BLD Pharm Ltd. New Product (12-15-2025)-Building block-1

BLD Pharm Ltd. New Product (12-15-2025)-Building block-1

Methyl 5-bromo-2-methoxy-3-methylbenzoate
BD0069 **722497-32-7**
$C_{10}H_{11}BrO_3$ 98%
1g / 250mg / 5g / 100mg / 10g

Methyl 2-chloro-4-methylpyrimidine-5-carboxylate
BD00755242 **1215922-76-1**
$C_7H_7ClN_2O_2$ 98%
1g / 250mg / 5g / 100mg / 50mg

(3S,4R)-4-Aminotetrahydrofuran-3-ol hydrochloride
BD00759385 **1955473-62-7**
$C_4H_{10}ClNO_2$ 95+%
50mg / 100mg / 250mg / 1g

1-tert-Butyl 20-(2,5-dioxopyrrolidin-1-yl) icosanedioate
BD00770395 **1119061-69-6**
$C_{28}H_{49}NO_6$ 95%
100mg / 5g / 250mg / 1g

2-(tert-Butyl)-4,6-dichloro-1,3,5-triazine
BD00772330 **705-23-7**
$C_7H_9Cl_2N_3$ 97%
1g / 100mg / 250mg / 5g / 10g

3-Amino-1-methyl-1H-pyrazole-5-carbonitrile
BD00773628 **1649468-47-2**
$C_5H_6N_4$ 95%
100mg / 250mg / 1g

7-Tetradecene
BD00773866 **10374-74-0**
$C_{14}H_{28}$ 97% GC
10g / 250mg / 5g / 25g / 1g

(1R,3S)-3-Hydroxycyclopentane-1-carboxylic acid
BD00775415 **1443511-35-0**
$C_6H_{10}O_3$ 95%
100mg / 250mg / 1g

1-Bromo-2,3-dimethylbenzene
BD00777400 **576-23-8**
C_8H_9Br 98%
5g / 100g / 500g / 25g / 1kg

3-Thiabicyclo[3.1.0]hexane-6-carboxylic acid 3,3-dioxide
BD00777703 **1783317-08-7**
$C_6H_8O_4S$ 97%
1g / 250mg / 100mg / 50mg

1-(2,2,2-Trifluoroethyl)azetidine-3-carboxylic acid
BD00781630 **1339115-53-5**
$C_6H_8F_3NO_2$ 97%
250mg / 100mg / 1g

Hoocch2o-peg8-ch2cooh
BD00785801 **1432970-26-7**
$C_{20}H_{38}O_{13}$ 95%
100mg / 250mg / 1g

1,3-Diethynylbicyclo[1.1.1]pentane
BD00788425 **127867-24-7**
C_9H_8 95%
25mg / 250mg / 5g / 50mg / 1g / 100mg

Triphenyl((tetrahydro-2H-pyran-4-yl)methyl)phosphonium iodide
BD00790600 **745052-92-0**
$C_{24}H_{26}IOP$ 95%
10g / 250mg / 5g / 100mg / 1g

(2-Aminoethyl)triphenylphosphonium bromide
BD00791582 **89996-00-9**
$C_{20}H_{21}BrNP$ 95%
10g / 100mg / 250mg / 5g / 1g

tert-Butyl bicyclo[1.1.1]pentan-1-ylcarbamate
BD00794208 **1886967-60-7**
$C_{10}H_{17}NO_2$ 95%
250mg / 100mg / 1g

(2S,3R,5S)-2-((Bis(4-methoxyphenyl)(phenyl)methoxy)methyl)-5-(5-methyl-2,4-dioxo-3,4-di
BD00797323 **141846-55-1**
$C_{40}H_{49}N_4O_8P$ 95%
100mg / 250mg / 5g / 1g

rel-(1R,2R)-2-(3-Fluorophenyl)cyclopropane-1-carboxylic acid
BD00797574 **175168-72-6**
$C_{10}H_9FO_2$ 97%
100mg / 250mg / 1g

4-(Boc-amino)-4-methyl-1-pentanol
BD00802968 **1123693-87-7**
$C_{11}H_{23}NO_3$ 95%
1g / 100mg / 250mg / 50mg

7-Oxaspiro[3.5]nonan-2-amine
BD00803642 **1374658-89-5**
$C_8H_{15}NO$ 95%
250mg / 100mg

Methyl 2,5-dichloro-3-methoxybenzoate
BD00804345 **165377-90-2**
$C_9H_8Cl_2O_3$ 95%
10g / 250mg / 5g / 100mg / 1g

1,1,1-Trifluoro-N-methylmethanesulfonamide
BD00806586 **34310-29-7**
$C_2H_4F_3NO_2S$ 95%
100mg / 250mg / 1g

BLD Pharm Ltd. New Product (12-15-2025)-Building block-1

(1S,2R)-2-(4-Fluoro-phenyl)-cyclopropylamine hydrochloride
BD00807152 **1990505-73-1**
$C_9H_{11}ClFN$ 95%
50mg / 250mg / 100mg / 1g

1-Boc-4,4-dimethyl-pyrrolidine-2-carboxylic acid
BD00814600 **1613115-21-1**
$C_{12}H_{21}NO_4$ 95%
1g / 100mg / 250mg / 50mg

1-(4-Chloropyridin-2-yl)-2,2,2-trifluoroethanamine
BD00815551 **1060809-07-5**
$C_7H_6ClF_3N_2$ 95%
50mg / 100mg / 250mg / 1g

tert-Butyl (6-hydroxyhexyl)(methyl)carbamate
BD00824666 **1338075-62-9**
$C_{12}H_{25}NO_3$ 95%
100mg / 5g / 250mg / 1g

EThyl (2E)-3-(5-bromopyridin-3-yl)prop-2-enoate
BD00843016 **145743-88-0**
$C_{10}H_{10}BrNO_2$ 97%
100mg / 250mg / 1g

2,5-Dioxopyrrolidin-1-yl 1-azido-12-(tert-butoxycarbonyl)-3,6,9,15,18,21,24-heptaoxa-12-...
BD00845620 **2112731-96-9**
$C_{28}H_{49}N_5O_{13}$ 95%
50mg / 250mg / 100mg / 1g

6-((2R,4S,5R)-4-Hydroxy-5-(hydroxymethyl)tetrahydrofuran-2-yl)imidazo[1,2-c]pyrimidin-5(..
BD00846988 **68498-26-0**
$C_{11}H_{13}N_3O_4$ 93%
50mg / 250mg / 100mg / 1g

Methyl amino(hydroxyimino)acetate
BD00847805 **865706-98-5**
$C_3H_6N_2O_3$ 95%
250mg / 5g / 100mg / 1g

7-(Trifluoromethyl)-2,3-dihydrobenzofuran-3-amine
BD00852304 **1273655-08-5**
$C_9H_8F_3NO$ 95%
50mg / 100mg / 250mg / 1g

(R)-4-Methyl-2,3-dihydro-1H-inden-1-amine hydrochloride
BD00858574 **1637453-78-1**
$C_{10}H_{14}ClN$ 95%
1g / 250mg / 100mg / 50mg

5-Formyl-2-methylfuran-3-carboxylic acid
BD00886663 **1125-59-3**
$C_7H_6O_4$ 95%
50mg / 100mg / 25mg / 250mg / 1g

4-(4-Bromophenyl)-5-methyl-2,4-dihydro-3H-1,2,4-triazol-3-one
BD00894891 **860612-51-7**
$C_9H_8BrN_3O$ 90%
100mg / 250mg / 5g / 1g

2-(4-Chloro-3-fluorophenoxy)acetic acid
BD00901377 **331-41-9**
$C_8H_6ClFO_3$ 95%
250mg / 5g / 1g

(2R,3R)-3-Aminobutan-2-ol hydrochloride
BD00914472 **960008-54-2**
$C_4H_{12}ClNO$ 95%
50mg / 250mg / 100mg / 1g

7-Amino-4-ethyl-2H-benzo[b][1,4]oxazin-3(4H)-one hydrochloride
BD00922877 **1269397-43-4**
$C_{10}H_{13}ClN_2O_2$ 95%
100mg / 5g / 250mg / 1g

7-Chloro-2,6-naphthyridin-1(2H)-one
BD00932830 **1393568-79-0**
$C_8H_5ClN_2O$ 97%
250mg / 100mg / 1g

tert-Butyl 2-oxo-7-azaspiro[3.6]decane-7-carboxylate
BD00938952 **1445951-34-7**
$C_{14}H_{23}NO_3$ 95%
250mg / 100mg / 1g

(11BS)-N-(2,6-bis(3,5-bis(trifluoromethyl)phenyl)-4-oxidodinaphtho[2,1-d:1',2'-f][1,3,2]...
BD00951497 **1236120-02-7**
$C_{37}H_{17}F_{15}NO_5PS$ 97%
100mg / 250mg / 1g

3-Isopropylbicyclo[1.1.1]pentan-1-amine hydrochloride
BD00955521 **1886967-00-5**
$C_8H_{16}ClN$ 95%
100mg / 250mg / 1g

1-(4-Bromo-2-fluorophenyl)piperidin-2-one
BD00962325 **1016773-90-2**
$C_{11}H_{11}BrFNO$ 95%
1g / 250mg / 100mg / 50mg

1,5-Naphthalenedisulfonic acid disodium salt, dihydrate
BD00968552 **76758-30-0**
$C_{10}H_{10}Na_2O_8S_2$ 95%
250mg / 5g / 100g / 1g

3-Amino-N-(4-((difluoromethyl)thio)phenyl)benzenesulfonamide
BD00969093 **328028-32-6**
$C_{13}H_{12}F_2N_2O_2S_2$ 95%
50mg / 100mg / 5g / 250mg / 1g

BLD Pharm Ltd. New Product (12-15-2025)-Building block-1

3-((Methylsulfonyl)methyl)-1H-pyrazol-5-amine
BD00971024 **1350537-54-0**
$C_5H_9N_3O_2S$ 95%
1g

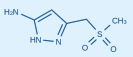

(Z)-2,3,3-Trifluoroprop-1-en-1-yl 4-methylbenzenesulfonate
BD00972675 **157506-39-3**
$C_{10}H_9F_3O_3S$ 95%
50mg / 250mg / 100mg / 1g

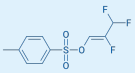

2-(5-Methylpyrazin-2-yl)ethan-1-ol
BD00978549 **142780-03-8**
$C_7H_{10}N_2O$ 95%
100mg / 250mg

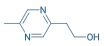

4-Aminopentanoic acid hydrochloride
BD00984533 **62000-70-8**
$C_5H_{12}ClNO_2$ 95%
250mg / 1g

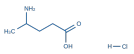

2-(Cyclobutylamino)propane-1,3-diol
BD00999117 **1477799-52-2**
$C_7H_{15}NO_2$ 95%
1g

4-Amino-N-(2,2,2-trifluoroethyl)benzene-1-sulfonamide
BD01003930 **389605-71-4**
$C_8H_9F_3N_2O_2S$ 95%
1g / 250mg / 100mg / 50mg

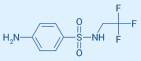

Azidomethyl 2,2-dimethylpropanoate
BD01010081 **872700-68-0**
$C_6H_{11}N_3O_2$ 95%
250mg / 100mg / 5g / 1g

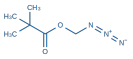

Methyl 5-amino-1,2,4-thiadiazole-3-carboxylate
BD01012303 **75028-16-9**
$C_4H_5N_3O_2S$ 95%
1g / 250mg / 100mg / 50mg

Isocyanato(methanesulfonyl)methane
BD01019800 **1161826-12-5**
$C_3H_5NO_3S$ 95%
1g / 100mg / 250mg / 50mg

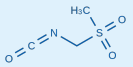

Oxepan-2-ylmethanol
BD01021101 **29425-56-7**
$C_7H_{14}O_2$ 95%
50mg / 100mg / 250mg / 1g

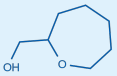

4-Cyclopropyl-5,6-difluoro-3,4-dihydroquinoxalin-2(1H)-one
BD01022572 **1461715-71-8**
$C_{11}H_{10}F_2N_2O$ 95%
1g / 250mg / 100mg / 50mg

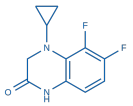

(S)-1-(5-Bromothiophen-2-yl)ethan-1-amine hydrochloride
BD01034406 **1807933-94-3**
$C_6H_9BrClNS$ 95%
25mg / 10mg / 250mg / 50mg / 1g / 100mg

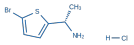

4-(2-(1H-Imidazol-1-yl)ethoxy)aniline hydrochloride
BD01040265 **1193389-07-9**
$C_{11}H_{14}ClN_3O$ 95%
1g / 100mg / 250mg / 50mg

N-Methyl-2-(piperidin-1-yl)ethan-1-amine dihydrochloride
BD01043004 **10442-86-1**
$C_8H_{20}Cl_2N_2$ 95%
50mg / 100mg / 250mg / 1g

2,4-Diisopropylaniline
BD01045011 **79069-41-3**
$C_{12}H_{19}N$ 95%
50mg / 250mg / 100mg / 1g

3-Phenylbicyclo[1.1.0]butane-1-carboxylic acid
BD01045889 **1909326-37-9**
$C_{11}H_{10}O_2$ 97%
25mg / 10mg / 250mg / 1g / 50mg / 100mg

2-Amino-4-(methylamino)-1,3,5-triazine
BD01048854 **58228-69-6**
$C_4H_7N_5$ 95%
50mg / 250mg / 100mg / 1g

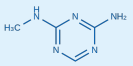

5-Isopropyl-2,4-dihydro-3H-1,2,4-triazol-3-one
BD01053264 **932-63-8**
$C_5H_9N_3O$ 95%
1g / 100mg / 5g / 250mg / 50mg

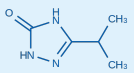

2-Aminobenzo[d]thiazole-4-carboxylic acid
BD01072566 **339571-41-4**
$C_8H_6N_2O_2S$ 97%
250mg / 5g / 1g

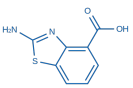

2-Oxabicyclo[2.1.1]hexane-1-carboxylic acid
BD01072743 **2228699-81-6**
$C_6H_8O_3$ 97%
1g / 100mg / 250mg / 50mg

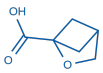

(4-(Hydroxymethyl)phenyl)diphenylphosphine oxide
BD01088461 **5068-20-2**
$C_{19}H_{17}O_2P$ 97%
100mg / 250mg / 1g

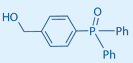

1-(Phenylamino)propan-2-one
BD01091144 **4504-29-4**
$C_9H_{11}NO$ 95%
50mg / 250mg / 100mg / 1g

BLD Pharm Ltd. New Product (12-15-2025)-Building block-1

N,N-Dimethylbut-3-yn-1-amine

BD01105877 **14731-37-4**
$C_6H_{11}N$ 95%
250mg / 5g / 100mg / 1g

3-Azabicyclo[4.1.0]heptan-4-one

BD01107575 **78503-68-1**
C_6H_9NO 95%
100mg / 250mg / 50mg

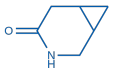

2,9-Bis(4-methoxyphenyl)-1,10-phenanthroline

BD01107732 **89333-97-1**
$C_{26}H_{20}N_2O_2$ 97%
100mg / 250mg / 1g

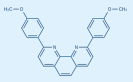

6-Bromohexyl acrylate

BD01109602 **112231-58-0**
$C_9H_{15}BrO_2$ 97% (stabilized with MEHQ)
5g / 25g / 1g

(2S,3R,4S,5S,6R)-2-(((2R,3S,4S,5R,6R)-3-Hydroxy-2-(hydroxymethyl)-6-(((4S,5'S,6aR,6bS,8a..

BD01119241 **20318-30-3**
$C_{45}H_{73}NO_{16}$ 99%
5mg / 25mg / 10mg

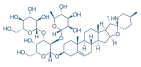

(S)-2-((((9H-Fluoren-9-yl)methoxy)carbonyl)amino)-6-(isopropylamino)hexanoic acid

BD01119494 **871811-39-1**
$C_{24}H_{30}N_2O_4$ 95%
250mg / 5g / 1g

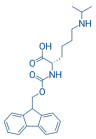

1,1,2,2,3,3,4,4,4-Nonafluoro-N-(2-hydroxyethyl)butane-1-sulfonamide

BD01122720 **34454-99-4**
$C_6H_6F_9NO_3S$ 97%
5g / 25g / 10g

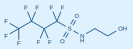

2,7-Bis(trifluoromethyl)-9H-carbazole

BD01129325 **1657076-40-8**
$C_{14}H_7F_6N$ 95%
250mg / 100mg / 1g

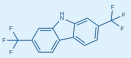

Methyl 2-((5-bromo-4-hydroxypyrimidin-2-yl)thio)acetate

BD01129387 **1000018-61-0**
$C_7H_7BrN_2O_3S$ 98%
1g / 250mg / 100mg / 50mg

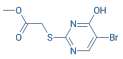

3-Chloro-2-fluoro-4-methylpyridine

BD01131401 **1214377-89-5**
C_6H_5ClFN 96%
250mg / 100mg / 1g

Sodium 2-amino-3-chloropyridine-4-thiolate

BD01147412 **2055759-40-3**
$C_5H_4ClN_2NaS$ 90%
100mg / 5g / 250mg / 1g

(2R,4R)-1-(((9H-Fluoren-9-yl)methoxy)carbonyl)-4-methoxypyrrolidine-2-carboxylic acid

BD01148114 **2137090-83-4**
$C_{21}H_{21}NO_5$ 95%
50mg / 250mg / 100mg / 1g

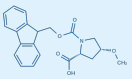

cis-N1,N1-Dimethylcyclobutane-1,3-diamine dihydrochloride

BD01161745 **2242491-39-8**
$C_6H_{16}Cl_2N_2$ 95%
250mg / 100mg / 1g

Polyethylene Glycol Diacrylate average Mn 10000

BD01162544 **26570-48-9**
average Mn 10000(stabilized with MEHQ)
250mg / 5g / 100g / 1kg / 1g / 25g / 10g / 100mg / 500g

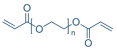

6,6'-Bis((S)-4-benzyl-4,5-dihydrooxazol-2-yl)-2,2'-bipyridine

BD01163562 **2088982-18-5**
$C_{30}H_{26}N_4O_2$ 95% 99%ee
100mg / 250mg / 1g

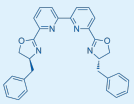

1-Chloro-4-(4,4-dimethylcyclohexyl)-2-methylbenzene

BD01168048 **2682114-36-7**
$C_{15}H_{21}Cl$ 97%
5g / 100g / 1kg / 1g / 25g / 500g

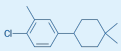

(1,4-Dioxane-2,5-diyl)dimethanol

BD01170675 **14236-12-5**
$C_6H_{12}O_4$ 97%
25mg / 10mg / 250mg / 1g / 50mg / 100mg

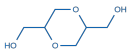

Fmoc-Lys(N3)-Wang resin

BD01171230 **N/A**
100-200 mesh, 1% DVB, 0.3-0.8 mmol/g
5g / 25g / 10g

(S)-2,2-Difluorocyclopropan-1-amine hydrochloride

BD01172353 **2306252-66-2**
$C_3H_6ClF_2N$ 95%
1g / 250mg / 25mg / 100mg / 50mg

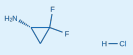

(2S,3S)-2,3-Oxiranedicarboxylic acid

BD01174721 **17087-75-1**
$C_4H_4O_5$ 95%
250mg / 5g / 100mg / 1g

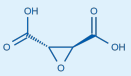

1-(3-Chloropropyl)-3-(trifluoromethyl)benzene

BD01187108 **82258-76-2**
$C_{10}H_{10}ClF_3$ 95%
100mg / 250mg

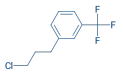

Poly(oxy-1,2-ethanediyl), α-[2-[(2-carboxyethyl)amino]ethyl]-ω-methoxy-

BD01202844 **1949843-39-3**
97% (PEG12)
100mg / 250mg

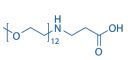

BLD Pharm Ltd. New Product (12-15-2025)-Building block-1

Sodium (2S,3S,4S,5R,6S)-3,4,5-trihydroxy-6-((2-oxo-2H-chromen-7-yl)oxy)tetrahydro-2H-pyr

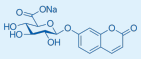

BD01212024 **168286-98-4**
$C_{15}H_{13}NaO_9$ 97%
5mg / 10mg / 1mg

2,7-Difluorothianthrene

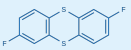

BD01239102 **782-22-9**
$C_{12}H_6F_2S_2$ 95%
100mg / 5g / 250mg / 1g

2-Methyldecan-1-ol

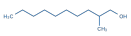

BD01240885 **18675-24-6**
$C_{11}H_{24}O$ 98%
50mg / 100mg / 250mg / 1g

2-((3,4-Dihydroxybenzoyl)oxy)-4,6-dihydroxybenzoic acid

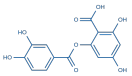

BD01245811 **30048-34-1**
$C_{14}H_{10}O_8$ 95%
50mg / 250mg / 100mg / 25mg / 1g

1-Bromo-3,7,11,15-tetramethylhexadecane

BD01283571 **2791-57-3**
$C_{20}H_{41}Br$ 95%
250mg / 1g

tert-Butyl N-[(3-exo)-8-azabicyclo[3.2.1]octan-3-yl]carbamate

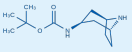

BD01291797 **132234-68-5**
$C_{12}H_{22}N_2O_2$ 95%
250mg / 5g / 1g

(E)-4-(Benzyloxy)but-2-enoic acid

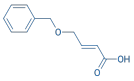

BD01299371 **162551-89-5**
$C_{11}H_{12}O_3$ 95.0%
50mg / 100mg / 250mg / 1g

2-Methylene-4-oxo-4-phenylbutanoic acid

BD01300537 **15732-75-9**
$C_{11}H_{10}O_3$ 98% +(stabilized with MEHQ)
5g / 1g

4-(2-Mercaptoethyl)phenol

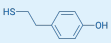

BD01303198 **67382-72-3**
$C_8H_{10}OS$ 97%
250mg / 5g / 100mg / 1g

(S)-3,4,4-Trifluoropiperidine hydrochloride

BD01306166 **2306249-00-1**
$C_5H_9ClF_3N$ 95%
25mg / 10mg / 250mg / 50mg / 1g / 100mg

3-Oxo-3H-spiro[isobenzofuran-1,9'-xanthene]-3',6'-diyl diacrylate

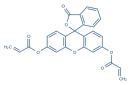

BD01309378 **7262-39-7**
$C_{26}H_{16}O_7$ 98%
100mg / 250mg / 1g

(S)-4-(tert-Butoxy)-2-methyl-4-oxobutanoic acid

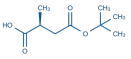

BD01316981 **182007-75-6**
$C_9H_{16}O_4$ 98%
250mg / 5g / 1g

2-Methyl-6-(1H-pyrazol-4-yl)morpholine

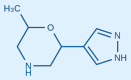

BD01317540 **2365342-32-9**
$C_8H_{13}N_3O$ 95%

5-(1-Methylcyclopropyl)-1H-pyrazol-3-amine

BD01322690 **503568-73-8**
$C_7H_{11}N_3$ 95%
100mg / 250mg / 1g

Ethyl 3-iodo-2,2-dimethylpropanoate

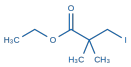

BD01336573 **1013116-55-6**
$C_7H_{13}IO_2$ 95%
50mg / 250mg / 5g / 100mg / 1g

4-Phenylnaphtho[2,3-c]furan-1,3-dione

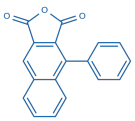

BD01352478 **1985-37-1**
$C_{18}H_{10}O_3$ 97%
5g

(S)-2-((((9H-Fluoren-9-yl)methoxy)carbonyl)(methyl)amino)-3-(3-methoxyphenyl)propanoic

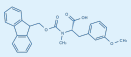

BD01368330 **2642331-21-1**
$C_{26}H_{25}NO_5$ 98%
250mg / 100mg / 1g

4,5-Dibromopyridazine

BD01369200 **1023817-06-2**
$C_4H_2Br_2N_2$ 95%
50mg / 250mg / 25mg / 100mg / 1g

1-(2,2,2-Trifluoroethyl)-1H-indol-6-amine

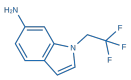

BD01374638 **1178958-31-0**
$C_{10}H_9F_3N_2$ 95%
50mg / 250mg / 100mg / 1g

2-Propylheptanal

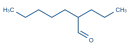

BD01378907 **76058-49-6**
$C_{10}H_{20}O$ 95%
50mg / 100mg / 250mg / 1g

4-(2-(4,4,5,5-Tetramethyl-1,3,2-dioxaborolan-2-yl)phenyl)pyridine

BD01380916 **2634712-11-9**
$C_{17}H_{20}BNO_2$ 97%
100mg / 250mg / 1g

(R)-1-(1-Acryloylpiperidin-3-yl)-4-amino-3-(4-phenoxyphenyl)-1H-pyrazolo[3,4-d]pyrimidin...

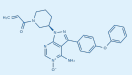

BD01386196 **2437254-47-0**
$C_{25}H_{24}N_6O_3$ 95%

BLD Pharm Ltd. New Product (12-15-2025)-Building block-1

Methyl (3S,4S)-3-methylpiperidine-4-carboxylate hydrochloride
BD01391257 **2375164-81-9**
$C_8H_{16}ClNO_2$ 95%
25mg / 10mg / 250mg / 50mg / 1g / 100mg

1,1,2,2-Tetrakis(4-(bromomethyl)phenyl)ethene
BD01396430 **67448-47-9**
$C_{30}H_{24}Br_4$ 95%
250mg / 100mg / 1g

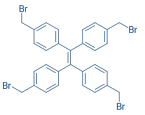

tert-Butyl 7-(hydroxymethyl)-4-azaspiro[2.5]octane-4-carboxylate
BD01397089 **2306262-78-0**
$C_{13}H_{23}NO_3$ 95%
100mg / 250mg

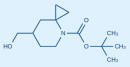

2,9-Diaminoanthra[2,1,9-def:6,5,10-d'e'f']diisoquinoline-1,3,8,10(2H,9H)-tetraone
BD01408580 **49546-23-8**
$C_{24}H_{12}N_4O_4$ 95%
250mg / 100mg / 1g

(3R,3aR,6S,6aR)-6-Methoxyhexahydrofuro[3,2-b]furan-3-ol
BD01415323 **6941-54-4**
$C_7H_{12}O_4$ 95%
250mg / 25mg / 10mg / 100mg / 50mg

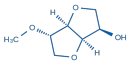

(S)-Bis((S)-1-(2-methoxyphenyl)ethyl)amine hydrochloride
BD01416733 **N/A**
$C_{18}H_{24}ClNO_2$ 95%
1g / 250mg / 100mg / 25mg / 50mg

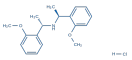

2-(Quinolin-4-yloxy)acetic acid
BD01425677 **146363-08-8**
$C_{11}H_9NO_3$ 98%
1g / 100mg / 250mg / 50mg

3,3-Difluoro-1-methylpiperidin-4-amine dihydrochloride
BD01425793 **2940952-51-0**
$C_6H_{14}Cl_2F_2N_2$ 95%
100mg / 250mg / 50mg

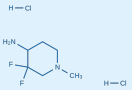

2,4,6-Triaminobenzene-1,3,5-triol trihydrochloride
BD01433373 **2368852-01-9**
$C_6H_{12}Cl_3N_3O_3$ 95%
1g / 250mg / 5g / 100mg / 50mg

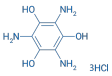

3-(3-(Bromomethyl)phenyl)-3-(trifluoromethyl)-3H-diazirine
BD01435343 **162845-02-5**
$C_9H_6BrF_3N_2$ 94%
1g / 250mg / 100mg / 50mg

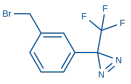

5,5'-Difluoro-2,2'-bipyridine
BD01441266 **1041837-79-9**
$C_{10}H_6F_2N_2$ 98%
100mg / 250mg / 1g

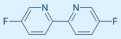

3,4,5,6-Tetrabromobenzene-1,2-diamine
BD01443074 **848725-96-2**
$C_6H_4Br_4N_2$ 95%
250mg / 100mg / 1g

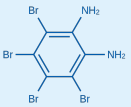

1-(4-Bromophenyl)azetidine
BD01449171 **28192-14-5**
$C_9H_{10}BrN$ 95%
1g / 100mg / 250mg / 50mg

(R)-5-(Pyrrolidin-2-yl)-2-(trifluoromethyl)pyridine
BD01452806 **1212999-63-7**
$C_{10}H_{11}F_3N_2$ 98%

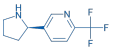

Poly(2-hydroxyethyl methacrylate)
BD01455679 **25249-16-5**
Mv ~300000
1g / 250mg / 5g / 10g

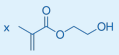

(S)-2-Hydroxypropyl 4-methylbenzenesulfonate
BD01470141 **32464-98-5**
$C_{10}H_{14}O_4S$ 97%
250mg / 5g / 100mg / 1g

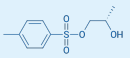

(S)-Methyl 4,5-diamino-5-oxopentanoate
BD01476899 **70830-50-1**
$C_6H_{12}N_2O_3$ 98%
5g / 1g

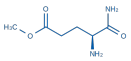

3-Acetyl-5-chlorobenzonitrile
BD01483873 **1393581-95-7**
C_9H_6ClNO 95%
1g / 250mg / 100mg / 50mg

(R)-2-((tert-Butoxycarbonyl)amino)-4-(4-hydroxyphenyl)butanoic acid
BD01494131 **185526-10-7**
$C_{15}H_{21}NO_5$ 95%
250mg / 100mg / 1g

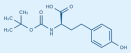

5-(tert-Butyl)-3-methyl-1,2-phenylene dibenzoate
BD01512900 **1232839-86-9**
$C_{25}H_{24}O_4$ 95%
250mg / 5g / 1g

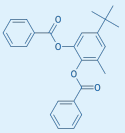

Benzyl (3-(hydroxymethyl)bicyclo[1.1.1]pentan-1-yl)carbamate
BD01521012 **2361122-20-3**
$C_{14}H_{17}NO_3$ 98%
100mg / 250mg / 5g / 1g

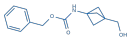

3-Bromoisothiazole-5-carboxylic acid
BD01523917 **1538843-81-0**
$C_4H_2BrNO_2S$ 97%

BLD Pharm Ltd. New Product (12-15-2025)-Building block-1

(S)-2-((((9H-Fluoren-9-yl)methoxy)carbonyl)amino)-3-(4'-(tert-butoxycarbonyl)-[1,1'-biph...
BD01558341 **2001041-43-4**
$C_{35}H_{33}NO_6$ 95%
5g / 1g

tert-Butyl 3,3-difluoro-4-(((trifluoromethyl)sulfonyl)oxy)-3,6-dihydropyridine-1(2H)-car...
BD01583685 **2654822-42-9**
$C_{11}H_{14}F_5NO_5S$ 95%
100mg / 250mg / 1g

Methyl 4,6-dichloro-5-fluoronicotinate
BD01591622 **1588977-21-2**
$C_7H_4Cl_2FNO_2$ 95%
1g

(R)-2-((((9H-Fluoren-9-yl)methoxy)carbonyl)(methyl)amino)-3-((tert-butoxycarbonyl)amino).
BD01592618 **1424972-75-7**
$C_{24}H_{28}N_2O_6$ 95%

2-(4-Vinylphenyl)oxirane
BD01595160 **10431-61-5**
$C_{10}H_{10}O$ 98%
1g / 100mg / 250mg / 50mg

3-(Pyridin-4-yl)oxetan-3-ol
BD01599321 **1438858-58-2**
$C_8H_9NO_2$ 98%
50mg / 250mg / 25mg / 100mg / 1g

(4R,4'R)-4,4'-Di-tert-butyl-4,4',5,5'-tetrahydro-2,2'-bioxazole
BD01603787 **2780386-83-4**
$C_{14}H_{24}N_2O_2$ 95%
100mg / 250mg / 1g

Chloromethyl 6-((tert-butoxycarbonyl)amino)hexanoate
BD01610494 **150109-44-7**
$C_{12}H_{22}ClNO_4$ 98%
50mg / 100mg / 25mg / 250mg / 1g

5-Ethynyl-1H-1,2,3-triazole
BD01644871 **119720-87-5**
$C_4H_3N_3$ 95%
100mg / 250mg / 1g

tert-Butyl 1-(hydroxymethyl)-7-oxa-2-azaspiro[3.5]nonane-2-carboxylate
BD01649064 **2639408-51-6**
$C_{13}H_{23}NO_4$ 95%
25mg / 10mg / 250mg / 50mg / 1g / 100mg

2-Aminoethyl ((S)-2,3-dihydroxypropyl) hydrogen phosphate
BD01768790 **59734-15-5**
$C_5H_{14}NO_6P$ 95%
25mg / 10mg / 1mg / 50mg / 5mg / 100mg

(S)-2-((((9H-Fluoren-9-yl)methoxy)carbonyl)amino)-3-(pyrimidin-4-yl)propanoic acid
BD01798840 **1251903-94-2**
$C_{22}H_{19}N_3O_4$ 95%
250mg / 25mg / 10mg / 100mg / 50mg

(S)-2-((((9H-Fluoren-9-yl)methoxy)carbonyl)amino)-3-(1-(2-(tert-butoxy)-2-oxoethyl)piper...
BD01812662 **2680607-35-4**
$C_{29}H_{36}N_2O_6$ 98%
50mg / 100mg / 250mg / 1g

Bis(2-(diphenylphosphaneyl)phenyl)methane
BD01822559 **192373-35-6**
$C_{37}H_{30}P_2$ 98%
250mg / 100mg / 1g

5-(Methoxymethyl)pyrimidin-4-amine
BD01832499 **1023813-30-0**
$C_6H_9N_3O$ 95%
1g / 100mg / 25mg / 250mg / 50mg

7-(Difluoromethoxy)imidazo[1,2-a]pyridine
BD01841715 **2760330-75-2**
$C_8H_6F_2N_2O$ 95%
100mg / 5g / 250mg / 1g

4,4,9,9-Tetraoctyl-4,9-dihydro-s-indaceno[1,2-b:5,6-b']dithiophene
BD01843862 **1209012-32-7**
$C_{48}H_{74}S_2$ 98%

1-Bromo-6-((6-bromohexyl)oxy)hexane
BD01855259 **91692-05-6**
$C_{12}H_{24}Br_2O$ 95%
1g / 250mg / 100mg / 5g / 50mg

DSPE-PEG-NH2
BD01895522 **N/A**
average Mn 3400
100mg / 5g / 250mg / 1g

HOOC-PEG-COOH
BD01900341 **39927-08-7**
average Mn 8000
250mg / 5g / 100g / 1g / 25g / 100mg

2,2'-(Pyridine-3,5-diyl)diterephthalic acid
BD02147230 **2243958-66-7**
98%
1g / 250mg / 100mg / 50mg

3-Bromonaphtho[2,3-b]furan
BD02157594 **2764609-67-6**
$C_{12}H_7BrO$ 95%
250mg / 5g / 1g

BLD Pharm Ltd. New Product (12-15-2025)-Building block-1

(R)-5-(3-(3-Methyl-2-oxoimidazolidin-1-yl)piperidin-1-yl)-3-((4-(piperidin-4-yl)phenyl)a...
BD02193622 **2759180-06-6**
$C_{25}H_{34}N_8O_2.xC_2HF_3O_2$ 97%
50mg / 250mg / 100mg / 1g

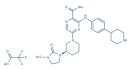

2-Decyltetradecyl acrylate
BD02312079 **536972-34-6**
$C_{27}H_{52}O_2$ 95%
50mg / 100mg / 250mg / 1g

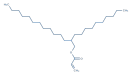

4-Bromo-2-chloro-6-methoxybenzonitrile
BD02317125 **1427329-11-0**
$C_8H_5BrClNO$ 98%
250mg / 5g / 25g / 1g

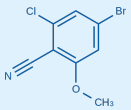

tert-Butyl ((1H-1,2,3-triazol-5-yl)methyl)carbamate
BD02344125 **1009101-68-1**
$C_8H_{14}N_4O_2$ 95%
250mg / 100mg / 1g

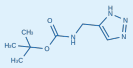

Tris(4-(trimethylsilyl)phenyl)phosphane
BD02430857 **18848-96-9**
$C_{27}H_{39}PSi_3$ 98%

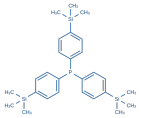

N-(2-Cyclohexyl-1,5-dimethyl-3-oxo-2,3-dihydro-1H-pyrazol-4-yl)-4-methyl-5-((2R,3S)-3,5,...
BD02545895 **1825371-51-4**
$C_{23}H_{34}N_4O_5$ 98%
5mg / 10mg / 1mg

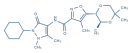

tert-Butyl L-lysinate dihydrochloride
BD02552827 **2763740-70-9**
$C_{10}H_{24}Cl_2N_2O_2$ 95%
100mg / 250mg / 50mg

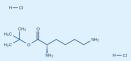

(2S,4R)-1-((S)-2-Azido-3-methylbutanoyl)-4-hydroxy-N-((R)-2-hydroxy-1-(4-(4-methylthiazo...
BD02564387 **2821795-71-3**
$C_{22}H_{28}N_6O_4S$ 95%
25mg / 10mg / 50mg

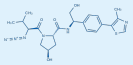

rel-(3R,4R)-4-Aminotetrahydrofuran-3-carboxylic acid hydrochloride
BD02569532 **2716849-63-5**
$C_5H_{10}ClNO_3$ 95%
100mg / 250mg / 50mg

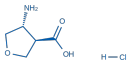

tert-Butyl (1R,6S)-2,5-diazabicyclo[4.2.0]octane-2-carboxylate
BD02578445 **2940860-79-5**
$C_{11}H_{20}N_2O_2$ 95%
250mg / 25mg / 10mg / 100mg / 50mg

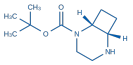

PLX-3618
BD02614095 **2851986-76-8**
$C_{32}H_{27}N_9O_2S$ 95%
5mg / 10mg / 1mg

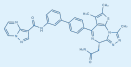

1-(4-(4-(Hydroxymethyl)piperidin-1-yl)phenyl)dihydropyrimidine-2,4(1H,3H)-dione
BD02616482 **2736510-38-4**
$C_{16}H_{21}N_3O_3$ 95%
50mg / 250mg / 100mg / 1g

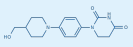

3-Oxo-2,6,9,12,15,18,21,24,27-nonaoxatriacontan-30-oic acid
BD02656318 **2933174-96-8**
$C_{21}H_{40}O_{12}$ 95%
50mg / 100mg / 250mg / 1g

(R)-2-Amino-3-((2-(pyridin-2-yl)ethyl)thio)propanoic acid
BD02677900 **29567-83-7**
$C_{10}H_{14}N_2O_2S$ 95%
50mg / 250mg / 100mg / 1g

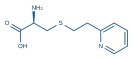

1-Azido-3,6,9,12,15,18,21,24-octaoxaheptacosane-27-hydrazide
BD02696072 **2353410-11-2**
$C_{19}H_{39}N_5O_9$ 98%
100mg / 25mg / 250mg / 10mg / 50mg

(R)-3-Methyl-4-(7-(methylsulfonyl)-2-(1H-pyrrolo[2,3-b]pyridin-4-yl)-7H-pyrrolo[2,3-d]py...
BD02719246 **2907782-78-7**
$C_{19}H_{20}N_6O_3S$ 98%
25mg / 10mg / 250mg / 50mg / 5mg / 100mg

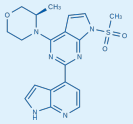

2-Bromobenzo[1,2-b:5,4-b']bisbenzofuran
BD02727188 **638132-13-5**
$C_{18}H_9BrO_2$ 95%
50mg / 100mg / 250mg / 1g

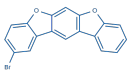

(S)-2-Amino-5-cyanopentanoic acid hydrochloride
BD02743443 **2418595-15-8**
$C_6H_{11}ClN_2O_2$ 95%
100mg / 25mg / 10mg / 50mg

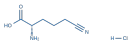

(S)-(2-Amino-5-(tert-butoxy)-5-oxopentanoyl)glycine
BD02745652 **23406-82-8**
$C_{11}H_{20}N_2O_5$ 95%
10g / 250mg / 5g / 25g / 1g

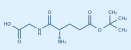

17-(Tosyloxy)-3,6,9,12,15-pentaoxaheptadecanoic acid
BD02754513 **1011301-34-0**
$C_{19}H_{30}O_{10}S$ 98%
50mg / 100mg / 250mg / 1g

(4R)-4-(4-(3,8-Diazabicyclo[3.2.1]oct-6-en-3-yl)-6,8-difluoro-2-(((2R,7aS)-2-fluorotetra...
BD02757396 **2958627-18-2**
$C_{34}H_{30}F_4N_6O$ 98%

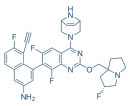

3-(1-Isopropyl-3-methyl-5-oxo-4,5-dihydro-1H-pyrazol-4-yl)propanoic acid
BD02769349 **1250253-13-4**
$C_{10}H_{16}N_2O_3$ 95%
50mg / 250mg / 25mg / 100mg / 1g

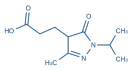

BLD Pharm Ltd. New Product (12-15-2025)-Building block-1

(S)-(5-Bromopyridin-2-yl)(cyclopropyl)methanamine
BD02773129 **1213697-40-5**
$C_9H_{11}BrN_2$ 95%
250mg / 5g / 100mg / 1g

3-(7-Bromo-1-methyl-1H-indazol-3-yl)piperidine-2,6-dione
BD02774662 **2913404-80-3**
$C_{13}H_{12}BrN_3O_2$ 95%
250mg / 100mg / 1g

(S)-4-(4-(2-(2-Amino-4-oxo-4,7-dihydro-1H-pyrrolo[2,3-d]pyrimidin-5-yl)ethyl)benzamido)-...
BD02775410 **1265908-63-1**
$C_{21}H_{23}N_5O_6$ 95%
25mg / 10mg / 1mg / 250mg / 50mg / 5mg / 100mg

5-Benzyl-N-(3,5-bis(trifluoromethyl)phenyl)-2-hydroxybenzamide
BD02778536 **2647877-84-5**
$C_{22}H_{15}F_6NO_2$ 98%
5mg / 25mg / 10mg

tert-Butyl (R)-(1-(4-aminophenyl)-2,2,2-trifluoroethyl)carbamate
BD02789346 **2349809-39-6**
$C_{13}H_{17}F_3N_2O_2$ 95%
250mg / 5g / 100g / 1g / 50mg / 25g / 100mg / 500g

4-(4-(Trifluoromethyl)styryl)benzoic acid
BD02791000 **443143-47-3**
$C_{16}H_{11}F_3O_2$ 95%
250mg

1-(((9H-Fluoren-9-yl)methoxy)carbonyl)-4-(2-bromobenzyl)piperidine-4-carboxylic acid
BD02794666 **2355468-91-4**
95%
50mg / 250mg / 25mg / 100mg / 1g

4-((1H-Indol-5-yl)amino)-5-(3,4-dimethoxyphenyl)nicotinonitrile
BD02802834 **959966-86-0**
$C_{22}H_{18}N_4O_2$ 95%
25mg / 10mg / 250mg / 50mg / 5mg / 100mg

2-Butylbenzofuran
BD0833 **4265-27-4**
$C_{12}H_{14}O$ 98%
10g / 5g / 25g / 100g / 1g

4'-Fluoro-[1,1'-biphenyl]-4-sulfonyl chloride
BD0969 **116748-66-4**
$C_{12}H_8ClFO_2S$ 95%
5g / 1g

2-Amino-3-(5-(benzyloxy)-1H-indol-3-yl)propanoic acid
BD102485 **1956-25-8**
$C_{18}H_{18}N_2O_3$ 95%
100mg

6-Nitrobenzo[d]thiazole-2(3H)-thione
BD10314 **4845-58-3**
$C_7H_4N_2O_2S_2$ 97%
1g / 5g / 25g / 10g

Cis-1,2-dimethylcyclohexane
BD105542 **2207-01-4**
C_8H_{16} 98%
250mg / 1g

2,2'-(2,3,5,6-Tetramethyl-1,4-phenylene)bis(4,4,5,5-tetramethyl-1,3,2-dioxaborolane)
BD106969 **1918958-43-6**
$C_{22}H_{36}B_2O_4$ 98%
100mg / 250mg / 1g

3,5-Dimethylbenzene-1-sulfonyl chloride
BD11172 **2905-27-3**
$C_8H_9ClO_2S$ 95%
250mg / 5g / 1g

(S)-Methyl 6-amino-2-benzamidohexanoate hydrochloride
BD119276 **14280-01-4**
$C_{14}H_{21}ClN_2O_3$ 95%
250mg / 1g

Calcium chloride
BD119632 **10043-52-4**
$CaCl_2$ 96%
100g / 1kg / 500g

Cesium trifluoroacetate
BD120494 **21907-50-6**
$C_2CsF_3O_2$ 99%
5g / 25g / 1g

Copper(II) benzoate
BD122470 **533-01-7**
$C_{14}H_{10}CuO_4$ 97%
100mg / 250mg / 1g

Diethyl (1-cyanoethyl)phosphonate
BD124499 **29668-61-9**
$C_7H_{14}NO_3P$ 95%
250mg / 5g / 100mg / 1g

Diethyl butylphosphonate
BD124731 **2404-75-3**
$C_8H_{19}O_3P$ 95%
5g / 25g / 1g

Di-tert-butyl but-2-ynedioate
BD126174 **66086-33-7**
$C_{12}H_{18}O_4$ 95%
250mg / 5g / 1g

BLD Pharm Ltd. New Product (12-15-2025)-Building block-1

2,3-Dichloro-6,7-dimethoxyquinoxaline

BD12667 **1790-91-6**
$C_{10}H_8Cl_2N_2O_2$ 95%
50mg / 250mg / 5g / 100mg / 1g

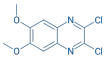

4-Oxo-4-phenylbut-2-enoic acid

BD12758 **583-06-2**
$C_{10}H_8O_3$ 96%（E）
5g / 100g / 25g / 10g

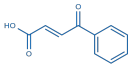

Ethyl 4,6-dichloroquinazoline-2-carboxylate

BD128785 **150449-99-3**
$C_{11}H_8Cl_2N_2O_2$ 97%
250mg / 100mg / 1g

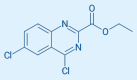

2-(1-(5-(5-Chloro-2-fluorophenyl)-2-methylpyridin-3-yl)-2-oxo-1,2-dihydro-3H-imidazo[4,5...

BD12967091 **2986956-81-2**
$C_{20}H_{15}ClFN_5O_2$ 95%
5mg / 25mg / 10mg / 1mg

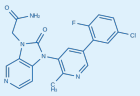

(5-(((3-Aminopropyl)amino)methyl)furan-2-yl)methanol

BD12971050 **1343157-59-4**
$C_9H_{16}N_2O_2$ 95%
50mg / 100mg / 250mg / 1g

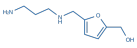

Methyl 4-((2S,4S)-4-hydroxypiperidin-2-yl)benzoate hydrochloride

BD12971245 **N/A**
$C_{13}H_{18}ClNO_3$ 95%

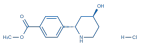

Methyl 4-((2R,4S)-4-hydroxypiperidin-2-yl)benzoate hydrochloride

BD12973558 **N/A**
$C_{13}H_{18}ClNO_3$ 95%
25mg / 10mg / 1mg / 50mg / 5mg / 100mg

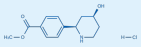

Benzyl (R)-2-((R)-2-(methoxycarbonyl)pyrrolidine-1-carbonyl)pyrrolidine-1-carboxylate

BD12974270 **1867108-53-9**
$C_{19}H_{24}N_2O_5$ 95%
1g / 250mg / 100mg / 50mg

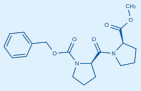

3-Chloro-4-((difluoromethyl)sulfonyl)aniline

BD13061508 **1535994-92-3**
$C_7H_6ClF_2NO_2S$ 95%
100mg / 25mg / 250mg / 10mg / 50mg

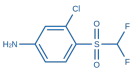

tert-Butyl (R)-1-(hydroxymethyl)-7-oxa-2-azaspiro[3.5]nonane-2-carboxylate

BD13061529 **N/A**
95%

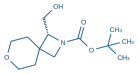

2-(4-(1-Cyclopropylethoxy)phenyl)-4,4,5,5-tetramethyl-1,3,2-dioxaborolane

BD13061608 **1396777-35-7**
$C_{17}H_{25}BO_3$ 95%
50mg / 100mg / 250mg / 1g

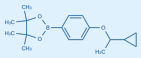

(R)-3-((((9H-Fluoren-9-yl)methoxy)carbonyl)amino)-3-(3-methoxyphenyl)propanoic acid

BD130707 **511272-32-5**
$C_{25}H_{23}NO_5$ 95%
250mg / 5g / 100mg / 1g

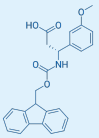

1-Bromo-3-ethyl-5-(trifluoromethoxy)benzene

BD13072226 **2167921-85-7**
$C_9H_8BrF_3O$ 95%

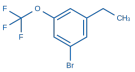

(S)-3-((((9H-Fluoren-9-yl)methoxy)carbonyl)amino)-3-(o-tolyl)propanoic acid

BD130766 **501015-26-5**
$C_{25}H_{23}NO_4$ 98%
100mg / 250mg / 5g / 1g

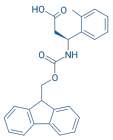

S-Benzyl S-phenyl carbonodithioate

BD13083523 **25967-51-5**
$C_{14}H_{12}OS_2$ 95%
50mg / 100mg / 250mg / 1g

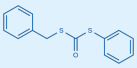

(S)-2-((((9H-Fluoren-9-yl)methoxy)carbonyl)amino)-3-(4-azidophenyl)propanoic acid

BD130871 **163217-43-4**
$C_{24}H_{20}N_4O_4$ 98%
100mg / 5g / 250mg / 25g / 1g

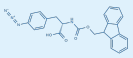

(S)-2-Amino-2-(5-bromothiophen-2-yl)ethan-1-ol

BD13091500 **1213588-61-4**
C_6H_8BrNOS 95%
1g / 100mg / 25mg / 250mg / 50mg

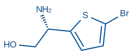

1-Benzyl-3-(trifluoromethyl)-1H-pyrazole-4-carboxylic acid

BD13094401 **1946828-44-9**
$C_{12}H_9F_3N_2O_2$ 98%
1g / 100mg / 250mg / 50mg

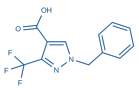

tert-Butyl (S)-(1-(5-bromothiophen-2-yl)ethyl)carbamate

BD13096351 **2679822-60-5**
$C_{11}H_{16}BrNO_2S$ 95%
250mg / 5g / 25g / 1g

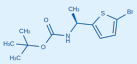

trans-(2-(2-Chloro-6-fluorophenyl)cyclopropyl)methanamine

BD13096388 **N/A**
$C_{10}H_{11}ClFN$ 95%
1g / 250mg / 25mg / 100mg / 50mg

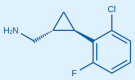

Ethyl 4-acetyl-3,5-dimethyl-1H-pyrrole-2-carboxylate

BD13353 **2386-26-7**
$C_{11}H_{15}NO_3$ 97%
1g / 5g / 100g / 25g / 10g

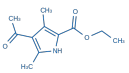

H-Pro-Gln-Phe-Tyr-OH

BD133846 **787539-66-6**
$C_{28}H_{35}N_5O_7$ 97%
50mg / 100mg / 25mg / 250mg / 1g

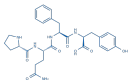

BLD Pharm Ltd. New Product (12-15-2025)-Building block-1

(S)-Methyl 2-amino-3-(3,4-dihydroxyphenyl)propanoate hydrochloride
BD135704 **1421-65-4**
$C_{10}H_{14}ClNO_4$ 95%
250mg / 5g / 100g / 1g / 25g / 10g

2-(2,6-Difluorophenyl)-5,5-dimethyl-1,3,2-dioxaborinane
BD13785079 **1239569-27-7**
$C_{11}H_{13}BF_2O_2$ 95%

rel-(1R,8S,9r)-Bicyclo[6.1.0]non-4-ene-9-carboxylic acid
BD13795871 **79616-90-3**
$C_{10}H_{14}O_2$ 95%
100mg / 250mg / 10mg / 25mg / 50mg

(S)-2-((S)-2-Amino-4-(methylthio)butanamido)-4-methylpentanoic acid hydrochloride
BD13802181 **N/A**
$C_{11}H_{23}ClN_2O_3S$ 95%
1g / 100mg / 250mg / 50mg

N-((6-((2-Aminoethyl)amino)pyridin-3-yl)methyl)-4-(3-cyano-6-(2-hydroxy-2-methylpropoxy).
BD13807619 **N/A**
$C_{27}H_{30}ClN_7O_3$ 95%
5mg / 10mg / 1mg

Ethyl 4-hydroxyquinoline-3-carboxylate
BD13833 **26892-90-0**
$C_{12}H_{11}NO_3$ 97%
5g / 25g / 100g / 1g

Methyl 4-thiazolecarboxylate
BD139070 **59418-09-6**
$C_5H_5NO_2S$ 98%
5g / 100g / 25g / 1g

Methyl acetimidate hydrochloride
BD139314 **14777-27-6**
C_3H_8ClNO 90%
5g / 25g

Methylm-(chloromethyl)benzoate
BD139500 **34040-63-6**
$C_9H_9ClO_2$ 95%
25g

N,N-Dimethyl-1-phenylethan-1-amine
BD142154 **2449-49-2**
$C_{10}H_{15}N$ 95%
1g / 250mg / 5g / 10g

2,4-Dichloro-N-methylaniline
BD142745 **35113-88-3**
$C_7H_7Cl_2N$ 98%
5g / 25g / 1g

tert-butyl (pyridin-3-ylmethyl)carbamate
BD143606 **102297-41-6**
$C_{11}H_{16}N_2O_2$ 95%
5g / 25g / 1g

Nickel(II) acetate
BD144670 **373-02-4**
$C_4H_6NiO_4$ 95%
100g / 25g / 500g

3,5,6-Trimethylpyrazine-2-carbaldehyde
BD149617 **186534-02-1**
$C_8H_{10}N_2O$ 97%
100mg / 250mg / 1g

Sodium 2,2,3,3-tetrafluoropropanoate
BD151293 **22898-01-7**
$C_3HF_4NaO_2$ 98%
1g / 5g / 25g / 100g / 10g

tert-Butyl 4-(4-bromobenzyl)piperazine-1-carboxylate
BD152866 **844891-10-7**
$C_{16}H_{23}BrN_2O_2$ 98%
250mg / 5g / 1g

tert-Butyl diallylcarbamate
BD153049 **151259-38-0**
$C_{11}H_{19}NO_2$ 98%
5g / 25g / 100g / 1g

Tridodecyl phosphite
BD155379 **3076-63-9**
$C_{36}H_{75}O_3P$ 95%
5g / 1g

(R)-3-((((9H-Fluoren-9-yl)methoxy)carbonyl)amino)-4-(thiophen-2-yl)butanoic acid
BD1559 **269726-90-1**
$C_{23}H_{21}NO_4S$ 98%
100mg / 250mg / 1g

(Z)-Dodec-9-en-1-yl acetate
BD156782 **16974-11-1**
$C_{14}H_{26}O_2$ 90%
100mg / 250mg / 1g

Naphthalene-1,4,5,8-tetracarboxylic acid
BD15690 **128-97-2**
$C_{14}H_8O_8$ 95%（contains anhydrides）
5g / 100g / 25g / 500g

3-(4-Fluorophenyl)propanal
BD157654 **63416-70-6**
C_9H_9FO 90% (stabilized with TEA)
50mg / 100mg / 250mg / 5g / 1g

BLD Pharm Ltd. New Product (12-15-2025)-Building block-1

2-Chloro-6,7-difluoroquinoxaline

BD158340 **143007-15-2**
$C_8H_3ClF_2N_2$ 98%
250mg / 100mg / 1g

5-Bromo-3-chlorobenzo[d]isoxazole

BD159731 **401567-43-9**
$C_7H_3BrClNO$ 95%
100mg / 250mg / 5g / 1g

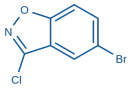

tert-Butyl octahydro-2H-pyrazino[1,2-a]pyrazine-2-carboxylate

BD159878 **1159825-34-9**
$C_{12}H_{23}N_3O_2$ 97%
250mg / 100mg / 1g

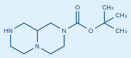

2-Amino-6-bromothiazolo[5,4-b]pyridine

BD160374 **1160791-13-8**
$C_6H_4BrN_3S$ 95%
5g / 1g

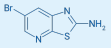

(3-Methoxyphenyl)(phenyl)methanone

BD160433 **6136-67-0**
$C_{14}H_{12}O_2$ 95%
1g / 50mg

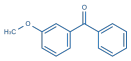

trans-4-[2-(4-Pentylcyclohexyl)ethyl]cyclohexanone

BD160445 **121040-08-2**
$C_{19}H_{34}O$ 95+%
5g / 25g / 1g

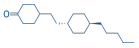

2-(1-Methyl-4-pyrazolyl)ethylamine

BD162207 **796845-58-4**
$C_6H_{11}N_3$ 95%
250mg / 100mg / 1g

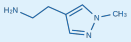

BLD Pharm Ltd. New Product (12-15-2025)-Building block-2

BLD Pharm Ltd. New Product (12-15-2025)-Building block-2

1-Adamantanecarboxaldehyde

BD163224 **2094-74-8**
$C_{11}H_{16}O$ 95%
100mg / 5g / 250mg / 1g

6-Nitro-[1,2,4]triazolo[1,5-a]pyridin-2-amine

BD163766 **31040-15-0**
$C_6H_5N_5O_2$ 95%
250mg / 5g / 1g

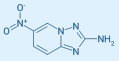

5-Bromo-N,N-dimethylpyridin-3-amine

BD164686 **342602-87-3**
$C_7H_9BrN_2$ 95%
250mg / 5g / 100mg / 1g

3-Benzylpiperidin-4-one

BD164718 **497080-76-9**
$C_{12}H_{15}NO$ 95+%
50mg / 250mg / 100mg / 1g

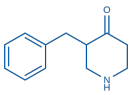

6-Bromo-3-chloropicolinic acid

BD165791 **1060815-76-0**
$C_6H_3BrClNO_2$ 97%
250mg / 5g / 100mg / 1g

Z-Cys(Bzl)-OH

BD16897 **3257-18-9**
$C_{18}H_{19}NO_4S$ 97%
5g / 25g / 1g

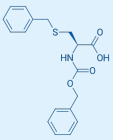

5-Nitrobenzofuran-2(3H)-one

BD170913 **21997-23-9**
$C_8H_5NO_4$ 95%
100mg / 250mg / 5g / 1g

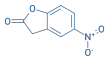

4-Iodo-3-nitro-1H-pyrazole

BD172082 **400753-02-8**
$C_3H_2IN_3O_2$ 98%
5g / 25g / 1g

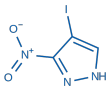

Methyl 2-amino-4-ethyl-5-methylthiophene-3-carboxylate

BD172248 **4815-25-2**
$C_9H_{13}NO_2S$ 95%
250mg / 5g / 1g / 25g / 10g / 100mg

9-Methyl-9H-carbazole-3-carbaldehyde

BD174973 **21240-56-2**
$C_{14}H_{11}NO$ 95%
10g / 100mg / 5g / 250mg / 1g

1-Ethyl-3-methyl-1H-pyrazol-4-amine dihydro chloride

BD176442 **1185293-13-3**
$C_6H_{13}Cl_2N_3$ 95+%
250mg / 5g / 1g

1-Ethyl-3-methyl-1H-pyrazole

BD176443 **30433-57-9**
$C_6H_{10}N_2$ 95%
10g / 250mg / 5g / 1g

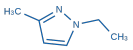

3-(4-Chlorophenyl)isoxazole-5-carboxylic acid

BD186871 **338982-11-9**
$C_{10}H_6ClNO_3$ 95%
1g

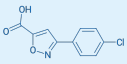

(5-Methoxypyridin-3-yl)methanol

BD196743 **937202-11-4**
$C_7H_9NO_2$ 95%
10g / 250mg / 100mg / 5g / 1g

N-Methyl-4-nitrobenzamide

BD19746 **2585-23-1**
$C_8H_8N_2O_3$ 97%
1g / 250mg / 5g / 25g / 10g

Ethyl 2-amino-3-oxobutanoate hydrochloride

BD208560 **20207-16-3**
$C_6H_{12}ClNO_3$ 90%
50mg / 250mg / 5g / 100mg / 1g

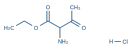

5-Chloroimidazo[1,2-a]pyrazine

BD208584 **63744-41-2**
$C_6H_4ClN_3$ 90%
10g / 100mg / 5g / 250mg / 1g

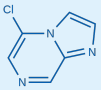

7-Bromo-4-chloro-3-nitroquinoline

BD212361 **723280-98-6**
$C_9H_4BrClN_2O_2$ 95%
10g / 250mg / 5g / 1g

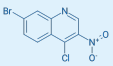

2-(2-((((9H-Fluoren-9-yl)methoxy)carbonyl)amino)-N-(2,4-dimethoxybenzyl)acetamido)acetic

BD212752 **848861-65-4**
$C_{28}H_{28}N_2O_7$ 97%
250mg / 5g / 1g

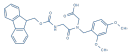

3,5-Dichlorobenzenesulfonic acid

BD214531 **33469-47-5**
$C_6H_4Cl_2O_3S$ 95+%
1g / 100mg / 250mg / 25mg / 50mg

2-(4-Bromo-2,3,6-trifluorophenyl)acetic acid

BD215150 **537033-59-3**
$C_8H_4BrF_3O_2$ 98%
100mg / 250mg / 5g / 1g

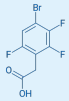

3-Fluoro-5-methylpyridin-2-amine

BD215319 **1211590-31-6**
$C_6H_7FN_2$ 95%
250mg / 5g / 100mg / 1g

BLD Pharm Ltd. New Product (12-15-2025)-Building block-2

2-(Phenyliodonio)benzoate hydrate

BD215478 **96195-89-0**
$C_{13}H_{11}IO_3$ 95%
25g / 100g / 10g

Ethyl 4-Bromo-1,3-dimethyl-1H-pyrazole-5-carboxylate

BD21578 **5775-89-3**
$C_8H_{11}BrN_2O_2$ 95%
10g / 5g / 25g / 1g

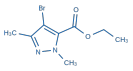

Benzyl (2-aminoethyl)(methyl)carbamate

BD216788 **19023-94-0**
$C_{11}H_{16}N_2O_2$ 95+%
250mg / 1g

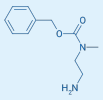

Fmoc-D-Dap(dde)-OH

BD217323 **210830-03-8**
$C_{28}H_{30}N_2O_6$ 95%
100mg / 5g / 250mg / 1g

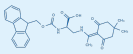

6-Amino-5-chloronicotinic acid

BD219029 **41668-11-5**
$C_6H_5ClN_2O_2$ 97%
250mg / 5g / 1g

2-(2-Bromoethyl)phenol

BD219565 **57027-75-5**
C_8H_9BrO 95%
100mg / 250mg / 5g / 1g

(3S,4S)-4-Amino-1-(tert-butoxycarbonyl)pyrrolidine-3-carboxylic acid

BD219813 **1022164-11-9**
$C_{10}H_{18}N_2O_4$ 95%
1g / 100mg / 25mg / 250mg / 50mg

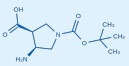

(4-Bromothiazol-2-yl)methanol

BD220988 **204513-31-5**
C_4H_4BrNOS 98%
250mg / 5g / 100mg / 1g

trans-2-(Trifluoromethyl)cyclopropanecarboxylic acid

BD222008 **78376-99-5**
$C_5H_5F_3O_2$ 97%
100mg / 250mg / 1g

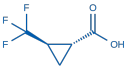

Imidazo[1,2-a]pyrazin-8(7H)-one

BD223802 **434936-85-3**
$C_6H_5N_3O$ 95%
100mg / 250mg / 1g

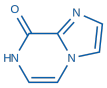

5-(4,4,5,5-Tetramethyl-1,3,2-dioxaborolan-2-yl)furan-2-carbonitrile

BD224296 **1111096-21-9**
$C_{11}H_{14}BNO_3$ 95%
250mg / 100mg / 1g

1-Oxa-6-azaspiro[3.3]heptane

BD224702 **936947-34-1**
C_5H_9NO 98%
250mg / 5g / 100mg / 1g

2-(3-Methyl-5-oxo-4,5-dihydro-1H-pyrazol-1-yl)acetic acid

BD225450 **30979-39-6**
$C_6H_8N_2O_3$ 95%
50mg / 100mg / 25mg / 250mg / 1g

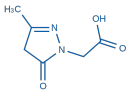

tert-Butyl (2-(pyrrolidin-3-yl)ethyl)carbamate

BD225953 **169750-93-0**
$C_{11}H_{22}N_2O_2$ 95%
250mg / 100mg / 1g

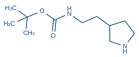

2,3-Dibromobutane-1,4-diol

BD227590 **20163-90-0**
$C_4H_8Br_2O_2$ 98%
5g / 25g / 100g / 1g

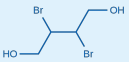

tert-Butyl 1,6-diazaspiro[3.3]heptane-1-carboxylate

BD227687 **1330763-95-5**
$C_{10}H_{18}N_2O_2$ 96%
1g / 250mg / 100mg / 50mg

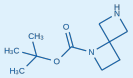

2-Chloro-5-iodoaniline

BD227738 **16604-98-1**
C_6H_5ClIN 98%
1g / 100mg / 250mg / 5g / 10g

8-Hydroxyquinoline-5-sulfonic acid

BD22839 **84-88-8**
$C_9H_7NO_4S$ 97%
5g / 25g / 100g

3-Chloro-4,5-dihydro-1H-benzo[b]azepin-2(3H)-one

BD22897 **86499-23-2**
$C_{10}H_{10}ClNO$ 98%
5g / 25g / 1g

2-Chlorobutanoic acid

BD229186 **4170-24-5**
$C_4H_7ClO_2$ 90%
10g / 5g / 25g / 1g

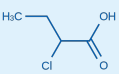

2-Bromo-N,2-dimethylpropanamide

BD231640 **69959-88-2**
$C_5H_{10}BrNO$ 95%
250mg / 5g / 1g / 25g / 10g / 100mg

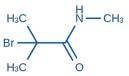

4-(4-Chlorobutyl)pyridine hydrochloride

BD232783 **149463-65-0**
$C_9H_{13}Cl_2N$ 95%
1g / 5g / 25g / 10g

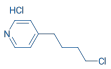

BLD Pharm Ltd. New Product (12-15-2025)-Building block-2

5-Bromo-2-hydroxy-3-(trifluoromethyl)benzaldehyde
BD234692 **251300-30-8**
$C_8H_4BrF_3O_2$ 96%
250mg / 5g / 1g

3-Methoxy-2,2-dimethylpropanoic acid
BD236883 **64241-78-7**
$C_6H_{12}O_3$ 95%
250mg / 100mg / 5g / 1g

Methyl 3-chloro-5-methylpyrazine-2-carboxylate
BD239231 **859063-65-3**
$C_7H_7ClN_2O_2$ 95%
100mg / 5g / 250mg / 1g

4-Bromo-2-chloro-N-methylbenzamide
BD243329 **893420-23-0**
$C_8H_7BrClNO$ 98%
1g / 5g / 10g

7-Bromoquinoline-4-carbaldehyde
BD246153 **898404-22-3**
$C_{10}H_6BrNO$ 95+%
1g / 250mg / 100mg / 50mg

(Bicyclo[2.2.1]hepta-2,5-diene)[1,4-bis(diphenylphosphino)butane]rhodium(I) tetrafluorob
BD246784 **82499-43-2**
$C_{35}H_{36}BF_4P_2Rh$ 98%
250mg / 100mg / 50mg

Oxazolo[5,4-c]pyridin-2-amine
BD250679 **1260890-53-6**
$C_6H_5N_3O$ 95%
50mg / 100mg / 250mg / 1g

Methyl 2-chloro-5-cyclopropylnicotinate
BD253726 **1035690-30-2**
$C_{10}H_{10}ClNO_2$ 95+%
50mg / 250mg / 100mg / 1g

1,2,3,4-Tetrahydroquinolin-6-amine
BD254573 **103796-41-4**
$C_9H_{12}N_2$ 95+%
250mg / 100mg / 1g

Ethyl 5-(((tert-butoxycarbonyl)amino)methyl)isoxazole-3-carboxylate
BD259280 **253196-37-1**
$C_{12}H_{18}N_2O_5$ 97%
250mg / 5g / 1g

Methyl 5-methyl-2-nitrobenzoate
BD262298 **20587-30-8**
$C_9H_9NO_4$ 98%
5g / 100g / 1g / 25g / 10g / 500g

6-Methylimidazo[1,2-a]pyridine-2-carbaldehyde
BD236323 **202348-55-8**
$C_9H_8N_2O$ 97%
1g / 100mg / 5g / 250mg / 10g

6-Methyl-1,2,3,5-tetrahydro-s-indacene
BD237498 **202667-45-6**
$C_{13}H_{14}$ 95%
100mg / 5g / 250mg / 1g

1-(Tetrahydrofuran-2-yl)ethanone
BD242246 **25252-64-6**
$C_6H_{10}O_2$ 95%
250mg / 100mg / 1g

Oxazolidine-4-carboxylic acid hydrochloride
BD244174 **1219384-60-7**
$C_4H_8ClNO_3$ 95%
250mg / 5g / 1g

1-(3-Methoxy-4-methylphenyl)ethanone
BD246431 **3556-81-8**
$C_{10}H_{12}O_2$ 97%
10g / 250mg / 5g / 1g

Di(pyridin-2-yl)methanol
BD249513 **35047-29-1**
$C_{11}H_{10}N_2O$ 95%
250mg / 100mg / 1g

Thieno[2,3-c]pyridine-2-carboxylic acid
BD251989 **478149-00-7**
$C_8H_5NO_2S$ 95%
250mg / 100mg / 5g / 1g

2,7-Diazaspiro[4.4]nonan-1-one hydrochloride
BD253993 **1203682-17-0**
$C_7H_{13}ClN_2O$ 95%
100mg / 250mg / 1g

5-Bromo-6-methoxypyridin-3-ol
BD258867 **1299312-97-2**
$C_6H_6BrNO_2$ 95%
100mg / 250mg / 1g

5-Amino-3-chloropyridin-2-ol
BD259619 **1314916-27-2**
$C_5H_5ClN_2O$ 96%
100mg / 250mg / 1g

tert-Butyl 2-methoxypyrrolidine-1-carboxylate
BD262525 **144688-69-7**
$C_{10}H_{19}NO_3$ 98%
100mg / 250mg / 1g

BLD Pharm Ltd. New Product (12-15-2025)-Building block-2

3-Fluoro-9H-carbazole

BD263508 **391-45-7**
$C_{12}H_8FN$ 98%
5g / 1g

3-Iodo-2-nitrophenol

BD265776 **861010-57-3**
$C_6H_4INO_3$ 96%
250mg / 5g / 100mg / 1g

(2-Phenoxyphenyl)methanamine

BD266028 **107624-14-6**
$C_{13}H_{13}NO$ 91%
1g

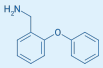

3-(4-Ethylpiperazin-1-yl)aniline

BD266955 **314061-78-4**
$C_{12}H_{19}N_3$ 98%
250mg / 5g / 100mg / 1g

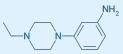

2-(1H-Indol-1-yl)aniline

BD270953 **473918-48-8**
$C_{14}H_{12}N_2$ 95+%
100mg / 250mg / 5g / 1g

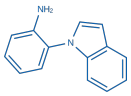

2-(Furan-2-yl)pyrimidine-5-carbaldehyde

BD277958 **959240-19-8**
$C_9H_6N_2O_2$ 95%
250mg / 5g / 1g

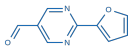

2-Methyl-2-morpholinopropan-1-ol

BD278063 **858197-58-7**
$C_8H_{17}NO_2$ 95%
1g

Methyl 5-methylindole-3-carboxylate

BD28109 **227960-12-5**
$C_{11}H_{11}NO_2$ 98%
250mg / 5g / 1g

2-Bromo-4-chlorothiazole-5-carboxylic acid

BD282295 **139670-04-5**
$C_4HBrClNO_2S$ 95%
10g / 100mg / 250mg / 5g / 1g

2-Chloro-4-methylthiazole-5-sulfonyl chloride

BD28283 **292138-59-1**
$C_4H_3Cl_2NO_2S_2$ 98%
250mg / 5g / 100mg / 1g

5-Bromo-6-methoxy-3-nitropyridin-2-amine

BD283236 **1017782-09-0**
$C_6H_6BrN_3O_3$ 97%
1g / 250mg / 100mg / 5g / 10g

6-Aminopicolinamide

BD283250 **13538-41-5**
$C_6H_7N_3O$ 95+%
100mg / 250mg / 5g / 1g

3-Bromo-4-chlorobenzene-1-sulfonyl chloride

BD283671 **195201-10-6**
$C_6H_3BrCl_2O_2S$ 95%
250mg / 100mg / 1g

6-Chloro-1,2,3,4-tetrahydroisoquinoline

BD28403 **33537-99-4**
$C_9H_{10}ClN$ 97%
1g / 250mg / 5g / 100mg / 10g

3,3-Dimethylcyclobutanol

BD284152 **54166-17-5**
$C_6H_{12}O$ 97%
250mg / 100mg / 1g

tert-Butyl (4-chloro-2-formylphenyl)carbamate

BD285332 **260559-52-2**
$C_{12}H_{14}ClNO_3$ 95%
1g / 100mg / 5g / 250mg / 50mg

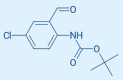

(S)-1-Isopropyl-2-methylpiperazine

BD285749 **807319-94-4**
$C_8H_{18}N_2$ 97%
250mg / 5g / 100mg / 1g

tert-Butyl 1,4,6,7-tetrahydro-5H-pyrrolo[3,2-c]pyridine-5-carboxylate

BD286998 **1414958-79-4**
$C_{12}H_{18}N_2O_2$ 95%
250mg / 1g

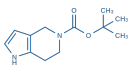

4-Bromopiperidine hydrochloride

BD288294 **1001397-43-8**
$C_5H_{11}BrClN$ 97%
250mg / 5g / 100mg / 1g

N-(3-Fluoro-4-methoxyphenyl)acetamide

BD290758 **452-15-3**
$C_9H_{10}FNO_2$ 95%
250mg / 5g / 1g

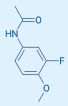

1,2,3,4,5,6-Hexahydropyrrolo[3,4-c]pyrrole dihydrobromide

BD290908 **135325-05-2**
$C_6H_{12}Br_2N_2$ 95%
100mg / 250mg / 1g

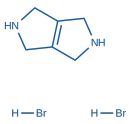

3-(1H-Imidazol-5-yl)propan-1-ol

BD292602 **49549-75-9**
$C_6H_{10}N_2O$ 95%
100mg / 5g / 250mg / 1g

BLD Pharm Ltd. New Product (12-15-2025)-Building block-2

4-(N-Methylacetamido)benzene-1-sulfonyl chloride
BD294428 **39169-92-1**
$C_9H_{10}ClNO_3S$ 95%
100mg / 250mg / 5g / 1g

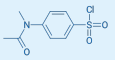

(S)-2-Amino-4-(((benzyloxy)carbonyl)amino)butanoic acid
BD300010 **2130-77-0**
$C_{12}H_{16}N_2O_4$ 95%
250mg

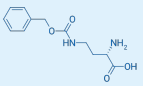

4-Chloro-6-iodo-7-methyl-7H-pyrrolo[2,3-d]pyrimidine
BD301662 **1363382-83-5**
$C_7H_5ClIN_3$ 95%
250mg / 100mg / 1g

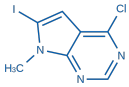

tert-Butyl 3,9-diazabicyclo[4.2.1]nonane-3-carboxylate
BD301746 **286947-16-8**
$C_{12}H_{22}N_2O_2$ 96%
250mg / 100mg / 1g

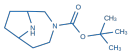

(S)-4-Aminobutan-2-ol
BD302156 **1255240-50-6**
$C_4H_{11}NO$ 95%
250mg / 5g / 100mg / 1g

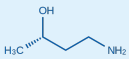

Fmoc-1-Nal-Wang resin 100-200 mesh, 1% DVB
BD302417 **N/A**
N/A 0.3-0.8mmol/g

Fmoc-Phe(4-F)-Wang resin 100-200 mesh, 1% DVB
BD302459 **N/A**
N/A 0.3-0.8mmol/g

Fmoc-Pra-Wang Resin 100-200 mesh, 1% DVB
BD302463 **N/A**
N/A 0.3-0.8mmol/g

2-(2,3,6-Trifluorophenyl)acetonitrile
BD30286 **114152-21-5**
$C_8H_4F_3N$ 97%
10g / 5g / 100g / 25g / 1g

tert-Butyl 2-azaspiro[3.4]oct-6-ene-2-carboxylate
BD303446 **1638768-92-9**
$C_{12}H_{19}NO_2$ 95%
250mg / 100mg / 5g / 1g

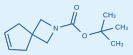

Methyl 4-chloro-1-(triisopropylsilyl)-1H-pyrrolo[2,3-b]pyridine-5-carboxylate
BD303505 **685513-97-7**
$C_{18}H_{27}ClN_2O_2Si$ 95%
100mg / 250mg / 5g / 1g

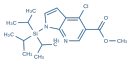

N-(3-Ethoxypropyl)-2,4-dihydroxy-3,3-dimethylbutanamide
BD305925 **667-84-5**
$C_{11}H_{23}NO_4$ 97%
250mg / 100mg / 5g / 1g

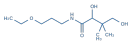

4-Chloro-2,3-difluorobenzaldehyde
BD307115 **1160573-23-8**
$C_7H_3ClF_2O$ 95%
1g / 250mg / 100mg / 5g / 50mg

(2-Bromophenyl)(4-methoxyphenyl)methanone
BD308416 **59142-63-1**
$C_{14}H_{11}BrO_2$ 95+%
50mg / 100mg / 250mg / 1g

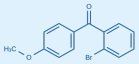

4-Bromobenzene-1,3-diamine
BD308481 **6264-69-3**
$C_6H_7BrN_2$ 95%
250mg / 5g / 1g / 25g / 10g / 100mg

3-Chloro-5-(trifluoromethyl)benzoyl chloride
BD309507 **886496-83-9**
$C_8H_3Cl_2F_3O$ 95+%
5g / 1g

6-Ethynyl-1H-indazole
BD314155 **1093847-80-3**
$C_9H_6N_2$ 97%
250mg / 100mg / 5g / 1g

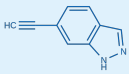

tert-Butyl 6-fluoro-1,4-diazepane-1-carboxylate
BD314695 **1261297-63-5**
$C_{10}H_{19}FN_2O_2$ 97%
1g / 100mg / 25mg / 250mg / 50mg

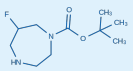

3-Fluorocyclobutanone
BD315221 **1415342-84-5**
C_4H_5FO 97%
250mg / 100mg / 1g

5-(Bromomethyl)-2,3-dihydro-1H-indene
BD315665 **501649-52-1**
$C_{10}H_{11}Br$ 95+%
250mg / 100mg / 1g

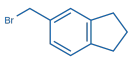

3-Bromo-2,6-dimethylaniline
BD315698 **53874-26-3**
$C_8H_{10}BrN$ 98%
250mg / 5g / 1g

Benzyl cis-3-hydroxycyclobutanecarboxylate
BD315708 **552849-32-8**
$C_{12}H_{14}O_3$ 95%
1g / 250mg / 100mg / 5g / 10g

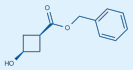

BLD Pharm Ltd. New Product (12-15-2025)-Building block-2

6-Methoxy-4-methylnicotinaldehyde

BD31664 **123506-66-1**
$C_8H_9NO_2$ 98%
250mg / 5g / 100g / 1g / 25g / 10g / 100mg

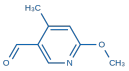

(R)-2-Amino-N-(4-nitrophenyl)propanamide hydrochloride

BD317079 **201731-77-3**
$C_9H_{12}ClN_3O_3$ 98%
250mg / 1g

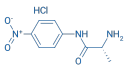

Dimethylphenylsilanol

BD317763 **5272-18-4**
$C_8H_{12}OSi$ 95%
5g

tert-Butyl 4-hydroxy-1-oxa-9-azaspiro[5.5]undecane-9-carboxylate

BD321110 **374796-29-9**
$C_{14}H_{25}NO_4$ 95%
100mg / 5g / 250mg / 1g

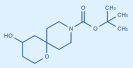

(2-Fluoro-5-(trifluoromethoxy)phenyl)methanol

BD321926 **344411-08-1**
$C_8H_6F_4O_2$ 96%
10g / 250mg / 5g / 25g / 1g

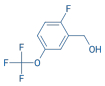

trans-1,4-Bis(aminomethyl)cyclohexane

BD322081 **10029-07-9**
$C_8H_{18}N_2$ 98%
100mg / 250mg / 1g

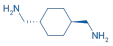

1-((Prop-2-yn-1-yloxy)methyl)pyrene

BD322120 **1115084-83-7**
$C_{20}H_{14}O$ 98%
250mg / 100mg / 1g

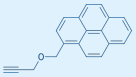

(2S,4S)-Benzyl 4-methyl-5-oxo-2-phenyloxazolidine-3-carboxylate

BD32263 **171860-41-6**
$C_{18}H_{17}NO_4$ 98+%
50mg / 100mg / 250mg / 1g

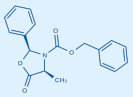

(R)-4,4-Dimethylpyrrolidine-2-carboxylic acid

BD328818 **1303975-05-4**
$C_7H_{13}NO_2$ 95%
250mg / 100mg / 1g

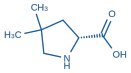

3-Bromo-5H-cyclopenta[b]pyridin-7(6H)-one

BD329028 **1336955-89-5**
C_8H_6BrNO 95%
100mg / 250mg / 1g

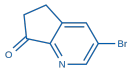

3-(tert-Butoxycarbonyl)bicyclo[1.1.1]pentane-1-carboxylic acid

BD330367 **1638765-30-6**
$C_{11}H_{16}O_4$ 97%
10g / 5g / 1g

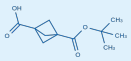

Ethyl 8-bromo-6-chloroimidazo[1,2-b]pyridazine-2-carboxylate

BD333494 **1208087-79-9**
$C_9H_7BrClN_3O_2$ 98%
100mg / 250mg / 1g

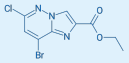

7-Fluoroisoquinoline-1-carboxylic acid

BD334370 **441717-84-6**
$C_{10}H_6FNO_2$ 98%
250mg / 5g / 100mg / 1g

Ethyl 4,5,6,7-tetrahydro-1H-indole-2-carboxylate

BD334958 **65880-18-4**
$C_{11}H_{15}NO_2$ 98%
250mg / 5g / 1g

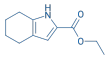

Methyl 5-bromo-2-methyl-3-((tetrahydro-2H-pyran-4-yl)amino)benzoate

BD336846 **1403257-49-7**
$C_{14}H_{18}BrNO_3$ 95%
100mg / 250mg / 1g

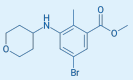

(2S,3S)-1-((Benzyloxy)carbonyl)-3-hydroxypyrrolidine-2-carboxylic acid

BD336993 **62182-54-1**
$C_{13}H_{15}NO_5$ 95%
100mg / 250mg / 1g

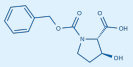

3-((((9H-Fluoren-9-yl)methoxy)carbonyl)amino)-1-(tert-butoxycarbonyl)pyrrolidine-3-carbo..

BD337605 **1228551-85-6**
$C_{25}H_{28}N_2O_6$ 95%
100mg / 250mg / 50mg

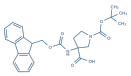

2-Fluoro-3-iodo-1,4-dimethoxybenzene

BD345643 **1803817-46-0**
$C_8H_8FIO_2$ 95+%
1g / 100mg / 5g / 250mg / 10g

2,4-Dichloro-N-methylbenzamide

BD368215 **66896-64-8**
$C_8H_7Cl_2NO$ 95+%
50mg

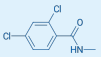

Dimethyl 3-hydroxyphthalate

BD370431 **36669-02-0**
$C_{10}H_{10}O_5$ 95%
100mg / 5g / 250mg / 1g

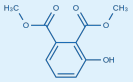

2-Bromo-1-chloro-3-fluoro-5-nitrobenzene

BD374088 **1426805-15-3**
$C_6H_2BrClFNO_2$ 95%
1g / 250mg / 100mg / 50mg

4-Bromo-6-chloro-8-methylquinoline

BD37973 **927800-42-8**
$C_{10}H_7BrClN$ 98%
250mg / 5g / 100mg / 1g

BLD Pharm Ltd. New Product (12-15-2025)-Building block-2

4-(5-Chloro-1H-benzo[d]imidazol-2-yl)aniline

BD389445 **39861-21-7**
$C_{13}H_{10}ClN_3$ 97%
250mg / 5g / 1g

Cyclopropanecarbaldehyde

BD41308 **1489-69-6**
C_4H_6O 98% +(stabilized with Citric acid)
5g / 100g / 1g / 25g / 10g / 500g

(3R,7aS)-3-Phenyltetrahydropyrrolo[1,2-c]oxazol-5(3H)-one

BD42985 **103201-79-2**
$C_{12}H_{13}NO_2$ 97%
250mg / 5g / 25g / 1g

5-(2-Bromophenyl)tetrazole

BD4313 **73096-42-1**
$C_7H_5BrN_4$ 98%
5g / 25g / 1g

N,N,N-Trimethyl-2-(tetradecanoyloxy)ethanaminium chloride

BD434579 **4277-89-8**
$C_{19}H_{40}ClNO_2$ 95%
50mg / 250mg / 100mg / 1g

3-Aminoisoquinolin-6-ol

BD437908 **1416438-30-6**
$C_9H_8N_2O$ 95%
1g / 250mg / 100mg / 50mg

(4-Methoxypyrimidin-5-yl)methanol

BD443839 **1591828-27-1**
$C_6H_8N_2O_2$ 97%
100mg / 250mg / 1g

5-Chloro-3-(chloromethyl)-1H-indazole

BD447028 **27328-69-4**
$C_8H_6Cl_2N_2$ 95%
100mg / 5g / 250mg / 1g

1-(2-Chloro-6-methylpyridin-4-yl)ethanone

BD449621 **890406-52-7**
C_8H_8ClNO 98%
250mg / 5g / 100mg / 1g

1-Bromo-3-chloro-5-fluoro-2-methylbenzene

BD453639 **1780876-62-1**
C_7H_5BrClF 97%
100mg / 250mg / 1g

(2R,4R)-1-(tert-Butoxycarbonyl)-4-methylpyrrolidine-2-carboxylic acid

BD45961 **871727-77-4**
$C_{11}H_{19}NO_4$ 95%
250mg / 100mg / 1g

(R)-2-((((9H-Fluoren-9-yl)methoxy)carbonyl)amino)-3-(2,3-dimethylphenyl)propanoic acid

BD39227 **1270290-64-6**
$C_{26}H_{25}NO_4$ 95%
1g / 100mg / 5g / 250mg / 50mg

(S)-3-((((9H-Fluoren-9-yl)methoxy)carbonyl)amino)-4-(4-(tert-butyl)phenyl)butanoic acid

BD42398 **403661-86-9**
$C_{29}H_{31}NO_4$ 98%
100mg / 250mg / 1g

1-Bromo-6-chloro-2,3-difluorobenzene

BD431164 **1208077-25-1**
$C_6H_2BrClF_2$ 95%
250mg / 5g / 1g

(S)-2-Amino-6-benzamidohexanoic acid

BD433848 **1219-46-1**
$C_{13}H_{18}N_2O_3$ 95%
250mg / 5g / 25g / 1g

(E)-3-(4-Fluorophenyl)acryloyl chloride

BD434679 **13565-08-7**
C_9H_6ClFO 95%
5g / 25g / 1g

(S)-1-(5-Fluoropyridin-3-yl)ethanamine hydrochloride

BD443194 **1956436-47-7**
$C_7H_{10}ClFN_2$ 95%
100mg / 250mg / 1g

tert-Butyl 2-cyclopropylhydrazinecarboxylate

BD446847 **848153-29-7**
$C_8H_{16}N_2O_2$ 95%
250mg / 5g / 100mg / 1g

4-Bromo-1-methyl-3-nitro-1H-pyrazole

BD448126 **89607-12-5**
$C_4H_4BrN_3O_2$ 98%
100mg / 5g / 250mg / 25g / 1g

Methyl 4-bromo-6-chloronicotinate

BD450048 **1256790-93-8**
$C_7H_5BrClNO_2$ 97%
250mg / 100mg / 5g / 1g

2-Bromo-5-(difluoromethyl)-3-methoxypyridine

BD457258 **1806764-15-7**
$C_7H_6BrF_2NO$ 95%
25mg / 10mg / 250mg / 50mg / 1g / 100mg

(5-Phenyloxazol-4-yl)methanol

BD46214 **352018-88-3**
$C_{10}H_9NO_2$ 95%
100mg / 250mg / 1g

BLD Pharm Ltd. New Product (12-15-2025)-Building block-2

2-Chloro-4-iodo-3-methoxypyridine

BD463506 **1227592-88-2**
C_6H_5ClINO 95%
100mg / 250mg / 5g / 1g

6-Methoxy-1-methyl-1H-indazol-3-amine

BD493227 **1031927-24-8**
$C_9H_{11}N_3O$ 98%
250mg / 100mg / 1g

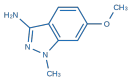

1-((Tetrahydrofuran-2-yl)methyl)urea

BD49332 **38336-10-6**
$C_6H_{12}N_2O_2$ 95%
1g / 250mg / 5g / 100mg / 50mg

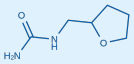

3-Methyl-4-(3-nitrophenyl)-1H-1,2,4-triazol-5(4H)-one

BD493427 **1420537-71-8**
97%
100mg / 250mg / 5g / 1g

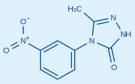

3-Hydroxy-8-methoxy-6H-benzo[c]chromen-6-one

BD509632 **35233-17-1**
$C_{14}H_{10}O_4$ 97%
250mg / 5g / 1g

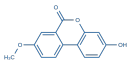

N-Ethyl-3,5-difluoroaniline

BD520692 **119284-23-0**
$C_8H_9F_2N$ 97%
50mg / 250mg / 100mg / 1g

1,1'-(Piperazine-1,4-diyl)bis(prop-2-en-1-one)

BD54550 **6342-17-2**
$C_{10}H_{14}N_2O_2$ 95%
1g / 5g / 25g / 100g / 10g

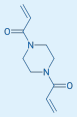

2-Methyl-4-(2-(piperidin-1-yl)ethoxy)aniline

BD554830 **925920-77-0**
$C_{14}H_{22}N_2O$ 95%
250mg / 5g / 100mg / 1g

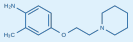

Methyl 4-bromo-3,5-difluorobenzoate

BD557377 **1803565-64-1**
$C_8H_5BrF_2O_2$ 97%
100mg / 250mg / 1g

5-Bromo-1,4-dimethyl-1H-benzo[d][1,2,3]triazole

BD560508 **1799973-88-8**
$C_8H_8BrN_3$ 95%
100mg / 250mg / 1g

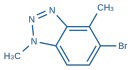

6-Aminoisoquinoline-3-carboxylic acid

BD562079 **1337879-46-5**
$C_{10}H_8N_2O_2$ 95%
1g

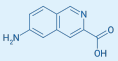

1-Aminonaphthalen-2-ol

BD56366 **2834-92-6**
$C_{10}H_9NO$ 95%
10g / 250mg / 5g / 1g

1,3,4-Oxadiazol-2-ol

BD565849 **51517-09-0**
$C_2H_2N_2O_2$ 95%
10g / 100mg / 5g / 250mg / 1g

3-Amino-N-(2-fluorophenyl)benzenesulfonamide

BD567018 **328028-26-8**
$C_{12}H_{11}FN_2O_2S$ 95%
50mg / 100mg / 5g / 250mg / 1g

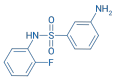

2-Bromo-5-chloro-[1,2,4]triazolo[1,5-a]pyridine

BD567522 **1784176-14-2**
$C_6H_3BrClN_3$ 97%
250mg / 100mg / 5g / 1g

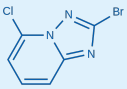

(S)-2-((((9H-Fluoren-9-yl)methoxy)carbonyl)amino)-3-(4-fluorophenyl)-2-methylpropanoic a

BD572364 **1175838-03-5**
$C_{25}H_{22}FNO_4$ 95%
250mg / 5g / 100mg / 1g

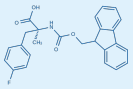

Sodium dodecane-1-sulfonate

BD58140 **2386-53-0**
$C_{12}H_{25}NaO_3S$ 98%
500g / 100g / 25g / 1kg

1-Fluoro-2-naphthaldehyde

BD58392 **143901-96-6**
$C_{11}H_7FO$ 97%
250mg / 5g / 100mg / 1g

3-Amino-6-bromopyrazine-2-carbohydrazide

BD585471 **1225062-23-6**
$C_5H_6BrN_5O$ 97%
5g / 1g

Methyl 7-nitro-1H-indole-3-carboxylate

BD585825 **1027081-37-3**
$C_{10}H_8N_2O_4$ 96%
100mg / 250mg / 5g / 1g

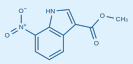

2-(Pyridin-2-yl)-1H-benzo[d]imidazole-7-carboxylic acid

BD58656 **124340-85-8**
$C_{13}H_9N_3O_2$ 95%
250mg / 100mg / 1g

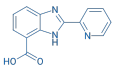

1-Methoxy-4-(phenylethynyl)benzene

BD59266 **7380-78-1**
$C_{15}H_{12}O$ 95%
100mg / 250mg / 1g

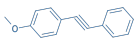

BLD Pharm Ltd. New Product (12-15-2025)-Building block-2

1-Phenylcyclopentanol

BD60093 **10487-96-4**
$C_{11}H_{14}O$ 98%
100mg / 250mg / 1g

1-Phenyl-1H-1,2,3-triazole-4-carbaldehyde

BD60097 **34296-51-0**
$C_9H_7N_3O$ 95+%
1g / 250mg / 100mg / 50mg

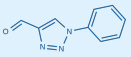

3-Bromo-2-hydroxy-5-methoxybenzaldehyde

BD6061 **50343-02-7**
$C_8H_7BrO_3$ 95%
250mg / 5g / 1g

3-Chloro-6-(difluoromethyl)pyridazine

BD619223 **1706439-95-3**
$C_5H_3ClF_2N_2$ 95%
100mg / 250mg / 1g

2-(4-Fluorobenzylidene)malononitrile

BD62310 **2826-22-4**
$C_{10}H_5FN_2$ 97%
10g / 250mg / 5g / 25g / 1g

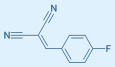

2-Bromo-13,13-dimethyl-6,11-di(naphthalen-2-yl)-13H-indeno[1,2-b]anthracene

BD625759 **1196107-75-1**
$C_{43}H_{29}Br$ 95%
1g

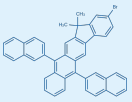

6,7-Dimethylquinoline

BD626369 **20668-33-1**
$C_{11}H_{11}N$ 97%
250mg / 1g

2-Bromo-9,9-dimethyl-9H-xanthene

BD627692 **1565868-91-8**
$C_{15}H_{13}BrO$ 97%
5g / 10g

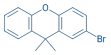

Fmoc-Lys(Mtt)-Wang resin

BD629083 **N/A**
N/A 97%
100~200mesh，1%DVB，0.3-0.8mmol/g

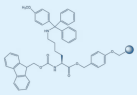

Bis(4-methoxyphenyl)methanimine

BD629272 **5291-48-5**
$C_{15}H_{15}NO_2$ 97+%
100mg / 250mg / 5g / 1g

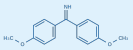

(2R,3R)-2-((((9H-Fluoren-9-yl)methoxy)carbonyl)(methyl)amino)-3-(tert-butoxy)butanoic ac.

BD629539 **2360825-89-2**
$C_{24}H_{29}NO_5$ 97%
250mg / 5g / 100mg / 1g

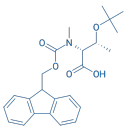

2-(Chloromethyl)-4H-pyrido[1,2-a]pyrimidin-4-one

BD62996 **16867-35-9**
$C_9H_7ClN_2O$ 97%
100mg / 5g / 250mg / 1g

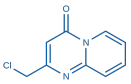

2-((Difluoromethyl)thio)benzo[d]thiazole

BD63097 **943-08-8**
$C_8H_5F_2NS_2$ 95%
10g / 250mg / 5g / 1g

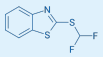

3-Methyl-2-(4,4,5,5-tetramethyl-1,3,2-dioxaborolan-2-yl)aniline

BD633154 **631909-35-8**
$C_{13}H_{20}BNO_2$ 95%
1g / 250mg / 100mg / 5g / 50mg

4-Amino-3-hydroxy-2-naphthoic acid

BD633372 **13065-86-6**
$C_{11}H_9NO_3$ 95%
50mg / 100mg / 250mg / 1g

4-Chloropyrazolo[1,5-a]pyridine-2-carboxylic acid

BD633660 **2044704-53-0**
$C_8H_5ClN_2O_2$ 95%
100mg / 250mg / 1g

Methyl 3-(3-(tert-butyl)-4-hydroxyphenyl)propanoate

BD633677 **36837-50-0**
$C_{14}H_{20}O_3$ 97%
5g / 25g / 100g / 10g

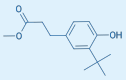

(S)-(-)-2,2'-Bis[di(3,5-xylyl)phosphino]-6,6'-dimethoxy-1,1'-biphenyl

BD633932 **362634-22-8**
$C_{46}H_{48}O_2P_2$ 97% 99%ee
250mg / 100mg / 1g

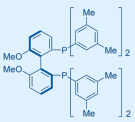

(R)-1-{(Sp)-2-[Bis(4-methoxy-3,5-dimethylphenyl)phosphino]ferrocenyl}-ethylbis(2-methyl

BD633987 **849924-49-8**
$C_{44}H_{48}FeO_2P_2$ 97%
250mg / 100mg / 50mg

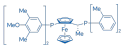

Tris(2,2,6,6-tetramethyl-3,5-heptanedionato)cobalt(III)

BD634522 **14877-41-9**
$C_{33}H_{57}CoO_6$ 98%
10g / 250mg / 5g / 25g / 1g

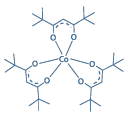

(S)-1-(3-Bromophenyl)propan-1-amine

BD635036 **760171-71-9**
$C_9H_{12}BrN$ 95+%
100mg / 250mg / 1g

Diacetato{(S)-(-)-5,5'-bis[di(3,5-xylyl)phosphino]-4,4'-bi-1,3-benzodioxole}ruthenium(II...

BD635691 **944450-50-4**
$C_{50}H_{50}O_8P_2Ru$ 98%
1g / 250mg / 100mg / 50mg

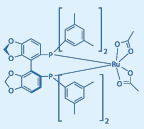

BLD Pharm Ltd. New Product (12-15-2025)-Building block-2

2-[2,6-Bis(1-methylethyl)phenyl]-3,3-dimethyl-2-azoniaspiro[4.5]dec-1-ene hydrogen dichl.

BD635768 **1141464-90-5**
$C_{23}H_{37}Cl_2N$ 97%
100mg / 250mg / 1g

1-Methoxy-2-(trifluoromethyl)benzene

BD63669 **395-48-2**
$C_8H_7F_3O$ 98%
250mg / 5g / 100mg / 1g

6-(2-Hydroxyethoxy)-6-oxohexanoic acid

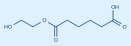

BD637806 **94109-19-0**
$C_8H_{14}O_5$ 95%
5mg / 25mg / 10mg / 1mg

3,3'-Dibromo-[1,1'-biphenyl]-4,4'-diamine

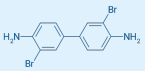

BD640319 **34237-98-4**
$C_{12}H_{10}Br_2N_2$ 97%
100mg / 250mg / 1g

2,2-Difluoro-2-(pyridin-2-yl)ethanol

BD64429 **267875-65-0**
$C_7H_7F_2NO$ 95%
100mg / 5g / 250mg / 1g

4-(2-Chloroethyl)aniline

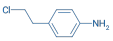

BD656989 **81865-10-3**
$C_8H_{10}ClN$ 97%
1g / 250mg / 100mg / 50mg

2,4,6-Tris(3,4,5-trifluorophenyl)-1,3,5,2,4,6-trioxatriborinane

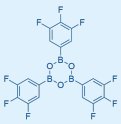

BD66379 **223440-94-6**
95%
250mg / 1g

(2,4-Dichlorophenyl)methanethiol

BD66767 **59293-67-3**
$C_7H_6Cl_2S$ 95%
5g / 25g / 10g

8-Methoxyquinolin-6-amine

BD671666 **75959-08-9**
$C_{10}H_{10}N_2O$ 97%
250mg / 100mg / 1g

5,7-Diphenylquinolin-8-ol

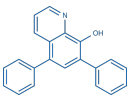

BD673695 **620987-09-9**
$C_{21}H_{15}NO$ 97%

N-(2-Hydroxybenzyl)acetamide

BD678601 **80311-94-0**
$C_9H_{11}NO_2$ 95%
1g / 250mg / 5g / 100mg / 10g

(R)-1-(2-Bromopyridin-4-yl)ethanamine dihydrochloride

BD689374 **1391423-76-9**
$C_7H_{11}BrCl_2N_2$ 97%
50mg / 250mg / 100mg / 1g

(R)-2-((((9H-Fluoren-9-yl)methoxy)carbonyl)amino)-3-(2-methoxyphenyl)propanoic acid

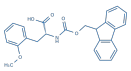

BD714545 **170642-30-5**
$C_{25}H_{23}NO_5$ 95%
5g / 1g

2-Chloro-1-(piperidin-1-yl)ethanone

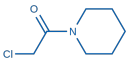

BD72597 **1440-60-4**
$C_7H_{12}ClNO$ 95%
1g / 5g / 100g / 25g / 10g

2-(Dimethylamino)thiazole-5-carbaldehyde

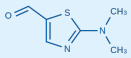

BD74406 **1005-28-3**
$C_6H_8N_2OS$ 95%
250mg / 5g / 100mg / 1g

(R)-tert-Butyl 2-methyl-1,4-diazepane-1-carboxylate

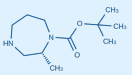

BD748891 **1374130-05-8**
$C_{11}H_{22}N_2O_2$ 95%
100mg / 250mg

2-Cyclopropyl-2-methylpropanoic acid

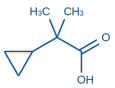

BD749044 **71199-13-8**
$C_7H_{12}O_2$ 95%
250mg

Ethyl 2-hydrazinylnicotinate

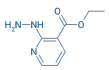

BD75472 **292155-95-4**
$C_8H_{11}N_3O_2$ 97%
5g / 25g / 1g

3-(2-Hydroxyphenyl)-3-oxopropanenitrile

BD75771 **10523-47-4**
$C_9H_7NO_2$ 97%
250mg / 100mg / 1g

4-(Difluoromethyl)thiazole-5-carboxylic acid

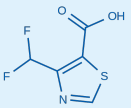

BD758600 **2007917-53-3**
$C_5H_3F_2NO_2S$ 95%
1g / 250mg / 25mg / 100mg / 50mg

[(S)-2,2'-Bis(diphenylphosphino)-1,1-binaphthyl]rhodium(I)(cyclooctadiene) tetrafluorobo.

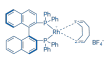

BD762269 **208118-82-5**
$C_{52}H_{42}BF_4P_2Rh$ 98%

Ethyl 2-chloro-5-(2-fluorophenyl)-1H-pyrrole-3-carboxylate

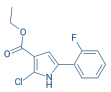

BD763262 **881674-01-7**
$C_{13}H_{11}ClFNO_2$ 95%
100mg / 5g / 250mg / 1g

BLD Pharm Ltd. New Product (12-15-2025)-Building block-2

3-Mercaptopropanehydrazide

BD763352 **689-02-1**
$C_3H_8N_2OS$ 93%
250mg / 100mg / 5g / 1g

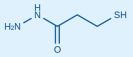

2-(Benzo[d][1,3]dioxol-5-yl)-2-hydroxyacetic acid

BD7645 **27738-46-1**
$C_9H_8O_5$ 97%
250mg / 5g / 1g

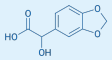

(E)-4-Methylpent-2-enoic acid

BD766395 **16666-43-6**
$C_6H_{10}O_2$ 95% (stabilized with HQ)
250mg / 5g / 1g

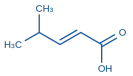

3-(2-Bromoethyl)pyridine hydrobromide

BD766632 **41039-91-2**
$C_7H_9Br_2N$ 95%
250mg / 100mg / 1g

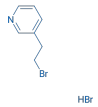

(S)-2,3-Dihydrobenzofuran-3-amine hydrochloride

BD768039 **1459793-02-2**
$C_8H_{10}ClNO$ 97%
25mg / 10mg / 250mg / 50mg / 1g / 100mg

2-Phenylbutan-2-ol

BD78085 **1565-75-9**
$C_{10}H_{14}O$ 97%
10g / 250mg / 5g / 1g

3-(1-(((9H-Fluoren-9-yl)methoxy)carbonyl)piperidin-4-yl)propanoic acid

BD79010 **154938-68-8**
$C_{23}H_{25}NO_4$ 97%
10g / 250mg / 5g / 25g / 1g

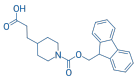

3-Oxo-3-(o-tolyl)propanenitrile

BD79482 **35276-81-4**
$C_{10}H_9NO$ 98%
5g / 25g / 1g

3-(4-Methoxyphenyl)prop-2-yn-1-ol

BD80200 **37614-59-8**
$C_{10}H_{10}O_2$ 95+%
250mg / 5g / 100mg / 1g

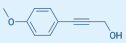

3-(Trifluoromethyl)phenylisothiocyanate

BD81077 **1840-19-3**
$C_8H_4F_3NS$ 97%
10g / 5g / 100g / 25g / 1g

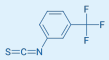

3,3,3-Trifluoropropan-1-amine

BD81167 **460-39-9**
$C_3H_6F_3N$ 95%
1g / 5g / 10g

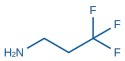

3-Amino-2,4,5-trifluorobenzoic acid

BD83726 **119385-80-7**
$C_7H_4F_3NO_2$ 95%
10g / 5g / 25g / 1g

3-(Anthracen-9-yl)propanoic acid

BD84614 **41034-83-7**
$C_{17}H_{14}O_2$ 95%
1g / 5g / 10g

3-Methylpyridine-2(1H)-thione

BD87933 **18368-66-6**
C_6H_7NS 95%
5g / 1g

1-((2R,3R,4S,5R)-3,4-Dihydroxy-5-(hydroxymethyl)tetrahydrofuran-2-yl)-4-imino-3-methyl-3.

BD88212 **21028-20-6**
$C_{11}H_{19}N_3O_9S$ 95+%
100mg / 250mg

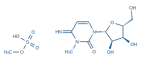

(S)-2-(9H-Fluoren-9-yl-methoxycarbonylamino)-3-(4-isopropylphenyl)propionicacid

BD9261 **204384-73-6**
$C_{27}H_{27}NO_4$ 95%
250mg / 5g / 100g / 1g / 25g / 10g / 100mg

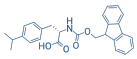

4-Aminobenzoxazole

BD94087 **163808-09-1**
$C_7H_6N_2O$ 98%
10g / 100mg / 5g / 250mg / 1g

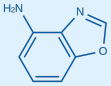

3-Chlorothiophene-2-carbonitrile

BD9516 **147123-67-9**
C_5H_2ClNS 95%
250mg / 5g / 100mg / 1g

6,6'-Methylenebis(4-chloro-2-isopropyl-5-methylphenol)

BD95689 **15686-33-6**
$C_{21}H_{26}Cl_2O_2$ 97%
100mg / 250mg / 1g

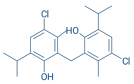

4-(Ethylamino)butan-1-ol

BD96978 **39216-86-9**
$C_6H_{15}NO$ 98%
5g / 25g / 1g

(3-Methylpyridin-4-yl)methanol

BD97937 **38070-73-4**
C_7H_9NO 98%
250mg / 5g / 1g

2-(4-Hydroxyphenoxy)acetic acid
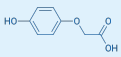
BD97969 **1878-84-8**
$C_8H_8O_4$ 95%
10g / 5g / 100g / 25g / 1g