Building Blocks Catalogue

February 2023

Enamine Ltd
78 Chervonotkatska St.
02094 Kyiv, Ukraine
Tel. +380 44 537 32 18
Fax. +380 44 537 32 53
enamine@enamine.net

Primary Amines

Secondary Amines

Acids

Amino Acids

Aldehydes & Ketones

Aryl Halides

Alkyl Halides

Boronic Acids

Sulfonyl Halide

Others

Primary Amines

4-bromo-2-chloro-6-methylaniline

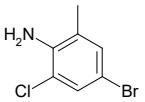

Mol.fmla C_7H_7BrClN MDL MFCD00041432
Mol.weight 220.50 CAS 30273-42-8

EN300-40758

(2-aminoethyl)bis(2-methoxyethyl)amine

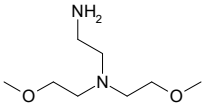

Mol.fmla $C_8H_{20}N_2O_2$ MDL MFCD06446845
Mol.weight 176.26 CAS 116763-69-0

EN300-177512

(2-aminoethyl)(methyl)[(oxolan-2-yl)methyl]amine

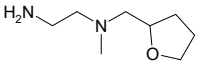

Mol.fmla $C_8H_{18}N_2O$ MDL MFCD12167418
Mol.weight 158.25 CAS 933759-85-4

EN300-183244

5-amino-4-chloro-2-fluorobenzonitrile

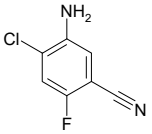

Mol.fmla $C_7H_4ClFN_2$ MDL MFCD20726886
Mol.weight 170.57 CAS 1379332-58-7

EN300-201242

2-(3-bromo-1H-pyrazol-1-yl)ethan-1-amine

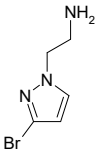

Mol.fmla $C_5H_8BrN_3$ MDL MFCD24540331
Mol.weight 190.04 CAS 1354704-51-0

EN300-232815

5-amino-1,3-benzothiazole-2-carboxamide

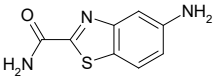

Mol.fmla $C_8H_7N_3OS$ MDL MFCD29991246
Mol.weight 193.23 CAS 1505703-86-5

EN300-217452

1-(1-ethyl-1H-imidazol-4-yl)methanamine

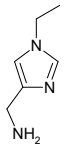

Mol.fmla $C_6H_{11}N_3$ MDL MFCD21909509
Mol.weight 125.17 CAS 1368710-15-9

EN300-369832

3-{1H-pyrrolo[2,3-b]pyridin-3-yl}propan-1-amine

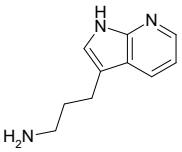

Mol.fmla $C_{10}H_{13}N_3$ MDL MFCD20671641
Mol.weight 175.24 CAS 717814-43-2

EN300-746263

methyl 2-(4-amino-2H-1,2,3-triazol-2-yl)acetate

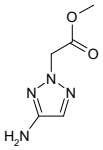

Mol.fmla $C_5H_8N_4O_2$ MDL
Mol.weight 156.15 CAS 2091981-03-0

EN300-783859

6-(tert-butoxy)pyridin-3-amine

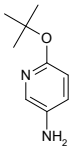

Mol.fmla $C_9H_{14}N_2O$ MDL MFCD11196197
Mol.weight 166.22 CAS

EN300-1122682

2-amino-1-[4-(benzyloxy)phenyl]ethan-1-ol

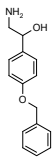

Mol.fmla $C_{15}H_{17}NO_2$ MDL MFCD09839881
Mol.weight 243.31 CAS

EN300-1147426

ethyl 2-amino-5-ethyl-1,3-thiazole-4-carboxylate

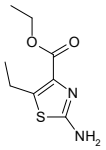

Mol.fmla $C_8H_{12}N_2O_2S$ MDL MFCD24626115
Mol.weight 200.26 CAS

EN300-1458390

8-bromo-5-methylquinazolin-2-amine

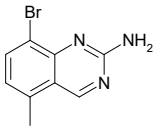

Mol.fmla $C_9H_8BrN_3$ MDL MFCD31613400
Mol.weight 238.09 CAS 2138033-69-7

EN300-1162561

methyl 4-aminopyridine-2-carboxylate

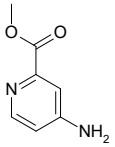

Mol.fmla $C_7H_8N_2O_2$ MDL MFCD00956000
Mol.weight 152.15 CAS 71469-93-7

EN300-121551

2-ethyl-6-methylpyridin-3-amine

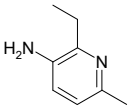

Mol.fmla $C_8H_{12}N_2$ MDL MFCD24644895
Mol.weight 136.20 CAS 1344663-48-4

EN300-1622328

4-amino-3-(trifluoromethyl)phenol

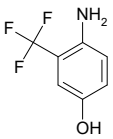

Mol.fmla $C_7H_6F_3NO$ MDL MFCD01862068
Mol.weight 177.13 CAS 445-04-5

EN300-198355

tert-butyl N-{[3-(aminomethyl)phenyl]methyl}carbamate

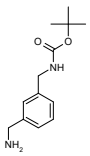

Mol.fmla $C_{13}H_{20}N_2O_2$ MDL MFCD01317800
Mol.weight 236.32 CAS 108467-99-8

EN300-223022

1-[1-(4-bromo-2-fluorophenyl)cyclopropyl]methanamine

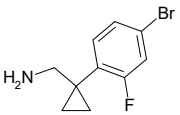

Mol.fmla $C_{10}H_{11}BrFN$ MDL MFCD18909161
Mol.weight 244.11 CAS 1379313-62-8

EN300-1911453

2-amino-N-(3-chloro-1H-indol-7-yl)benzene-1-sulfonamide

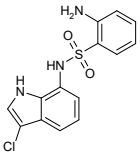

Mol.fmla $C_{14}H_{12}ClN_3O_2S$ MDL MFCD32879680
Mol.weight 321.79 CAS 2732245-35-9

EN300-33275234

4-(2-aminopropan-2-yl)oxan-4-ol

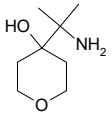

Mol.fmla $C_8H_{17}NO_2$ MDL
Mol.weight 159.23 CAS 1781147-10-1

EN300-1643780

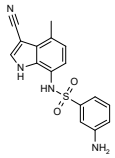

3-amino-N-(3-cyano-4-methyl-1H-indol-7-yl)benzene-1-sulfonamide

Mol.fmla $C_{16}H_{14}N_4O_2S$ MDL
Mol.weight 326.38 CAS 2367034-18-0

EN300-37109905

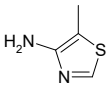

5-methyl-1,3-thiazol-4-amine

Mol.fmla $C_4H_6N_2S$ MDL MFCD18088951
Mol.weight 114.17 CAS 772315-55-6

EN300-314765

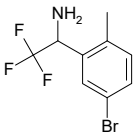

1-(5-bromo-2-methylphenyl)-2,2,2-trifluoroethan-1-amine

Mol.fmla $C_9H_9BrF_3N$ MDL MFCD18703765
Mol.weight 268.08 CAS 1270381-73-1

EN300-1929469

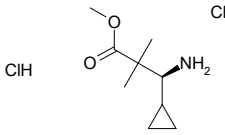

methyl (3S)-3-amino-3-cyclopropyl-2,2-dimethylpropanoate hydrochloride

Mol.fmla $C_9H_{18}ClNO_2$ MDL MFCD32640544
Mol.weight 207.70 CAS 2408938-37-2

EN300-7456907

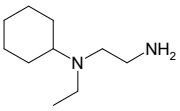

N-(2-aminoethyl)-N-ethylcyclohexanamine

Mol.fmla $C_{10}H_{22}N_2$ MDL MFCD03727283
Mol.weight 170.30 CAS 14256-70-3

EN300-181521

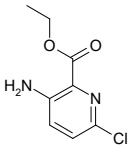

ethyl 3-amino-6-chloropyridine-2-carboxylate

Mol.fmla $C_8H_9ClN_2O_2$ MDL MFCD09750670
Mol.weight 200.63 CAS

EN300-6511160

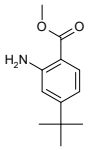

methyl 2-amino-4-tert-butylbenzoate

Mol.fmla $C_{12}H_{17}NO_2$ MDL MFCD01851097
Mol.weight 207.27 CAS

EN300-6509906

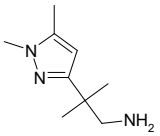

2-(1,5-dimethyl-1H-pyrazol-3-yl)-2-methylpropan-1-amine

Mol.fmla $C_9H_{17}N_3$ MDL
Mol.weight 167.26 CAS 1896600-43-3

EN300-1746487

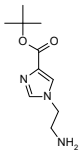

tert-butyl 1-(2-aminoethyl)-1H-imidazole-4-carboxylate

Mol.fmla $C_{10}H_{17}N_3O_2$ MDL
Mol.weight 211.27 CAS 1694271-07-2

EN300-979475

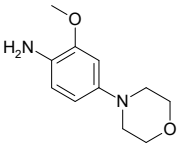

2-methoxy-4-(morpholin-4-yl)aniline

Mol.fmla $C_{11}H_{16}N_2O_2$ MDL MFCD09972210
Mol.weight 208.26 CAS

EN300-6744096

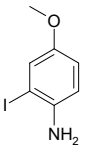

2-iodo-4-methoxyaniline

Mol.fmla C_7H_8INO MDL MFCD07776739
Mol.weight 249.05 CAS 191348-14-8

EN300-105346

2-(3-methyloxetan-3-yl)ethan-1-amine

Mol.fmla $C_6H_{13}NO$ MDL MFCD22418522
Mol.weight 115.18 CAS 933751-71-4

EN300-369227

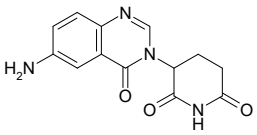

3-(6-amino-4-oxo-3,4-dihydroquinazolin-3-yl)piperidine-2,6-dione

Mol.fmla $C_{13}H_{12}N_4O_3$ MDL
Mol.weight 272.27 CAS 1637217-98-1

EN300-26682851

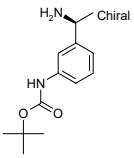

tert-butyl N-{3-[(1S)-1-aminoethyl]phenyl}carbamate

Mol.fmla $C_{13}H_{20}N_2O_2$ MDL MFCD14563083
Mol.weight 236.32 CAS 1213219-74-9

EN300-1881758

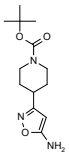

tert-butyl 4-(5-amino-1,2-oxazol-3-yl)piperidine-1-carboxylate

Mol.fmla $C_{13}H_{21}N_3O_3$ MDL MFCD08063177
Mol.weight 267.33 CAS

EN300-1879671

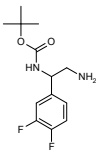

tert-butyl N-[2-amino-1-(3,4-difluorophenyl)ethyl]carbamate

Mol.fmla $C_{13}H_{18}F_2N_2O_2$ MDL MFCD09815859
Mol.weight 272.30 CAS 1016744-21-0

EN300-1877648

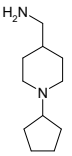

1-(1-cyclopentylpiperidin-4-yl)methanamine

Mol.fmla $C_{11}H_{22}N_2$ MDL MFCD05864491
Mol.weight 182.31 CAS

EN300-237837

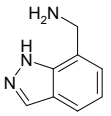

1-(1H-indazol-7-yl)methanamine

Mol.fmla $C_8H_9N_3$ MDL MFCD10696780
Mol.weight 147.18 CAS 944904-20-5

EN300-1085867

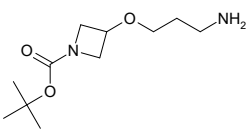

tert-butyl 3-(3-aminopropoxy)azetidine-1-carboxylate

Mol.fmla $C_{11}H_{22}N_2O_3$ MDL MFCD28640920
Mol.weight 230.31 CAS 1784369-48-7

EN300-1877576

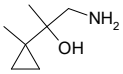

1-amino-2-(1-methylcyclopropyl)propan-2-ol

Mol.fmla $C_7H_{15}NO$ MDL MFCD23870526
Mol.weight 129.20 CAS 1500733-27-6

EN300-1869364

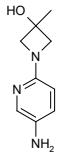

1-(5-aminopyridin-2-yl)-3-methylazetidin-3-ol

Mol.fmla $C_9H_{13}N_3O$ MDL MFCD18207532
Mol.weight 179.22 CAS

EN300-2999398

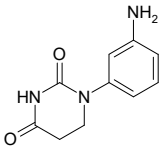

1-(3-aminophenyl)-1,3-diazinane-2,4-dione

Mol.fmla $C_{10}H_{11}N_3O_2$ MDL
Mol.weight 205.22 CAS 2703771-40-6

EN300-33337454

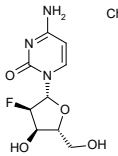

Chiral

4-amino-1-[(2R,3R,4R,5R)-3-fluoro-4-hydroxy-5-(hydroxymethyl)oxolan-2-yl]-1,2-dihydropyrimidin-2-one

Mol.fmla $C_9H_{12}FN_3O_4$ MDL MFCD00057445
Mol.weight 245.21 CAS 10212-20-1

EN300-7382371

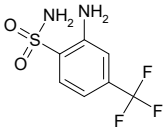

2-amino-4-(trifluoromethyl)benzene-1-sulfonamide

Mol.fmla $C_7H_7F_3N_2O_2S$ MDL MFCD25965880
Mol.weight 240.21 CAS 657-70-5

EN300-1629365

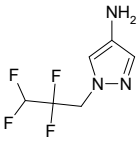

1-(2,2,3,3-tetrafluoropropyl)-1H-pyrazol-4-amine

Mol.fmla $C_6H_7F_4N_3$ MDL MFCD08696553
Mol.weight 197.14 CAS 1006486-95-8

EN300-1108697

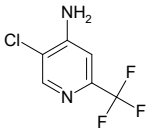

5-chloro-2-(trifluoromethyl)pyridin-4-amine

Mol.fmla $C_6H_4ClF_3N_2$ MDL MFCD13189318
Mol.weight 196.56 CAS 1060810-26-5

EN300-7831916

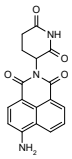

10-amino-3-(2,6-dioxopiperidin-3-yl)-3-azatricyclo[7.3.1.0,5,13]trideca-1(13),5,7,9,11-pentaene-2,4-dione

Mol.fmla $C_{17}H_{13}N_3O_4$ MDL
Mol.weight 323.31 CAS

EN300-43346089

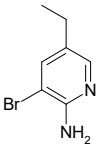

3-bromo-5-ethylpyridin-2-amine

Mol.fmla $C_7H_9BrN_2$ MDL MFCD22379194
Mol.weight 201.07 CAS 1381934-25-3

EN300-2965842

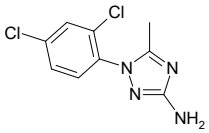

1-(2,4-dichlorophenyl)-5-methyl-1H-1,2,4-triazol-3-amine

Mol.fmla $C_9H_8Cl_2N_4$ MDL MFCD21943545
Mol.weight 243.10 CAS 1225444-64-3

EN300-4333012

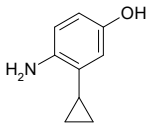

4-amino-3-cyclopropylphenol

Mol.fmla $C_9H_{11}NO$ MDL MFCD30490021
Mol.weight 149.19 CAS

EN300-22169746

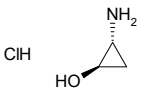

rac-(1R,2R)-2-aminocyclopropan-1-ol hydrochloride

Mol.fmla C_3H_8ClNO MDL MFCD32660539
Mol.weight 109.56 CAS

EN300-33211938

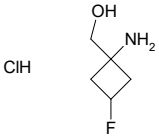

(1-amino-3-fluorocyclobutyl)methanol hydrochloride

Mol.fmla $C_5H_{11}ClFNO$ MDL MFCD28502513
Mol.weight 155.60 CAS

EN300-7393902

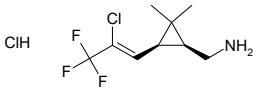

rac-1-[(1R,3R)-3-[(1Z)-2-chloro-3,3,3-trifluoroprop-1-en-1-yl]-2,2-dimethylcyclopropyl]methanamine hydrochloride

Mol.fmla $C_9H_{14}Cl_2F_3N$ MDL
Mol.weight 264.12 CAS

EN300-44827242

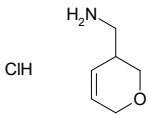

1-(3,6-dihydro-2H-pyran-3-yl)methanamine hydrochloride

Mol.fmla $C_6H_{12}ClNO$ MDL
Mol.weight 149.62 CAS

EN300-44829558

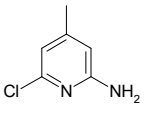

6-chloro-4-methylpyridin-2-amine

Mol.fmla $C_6H_7ClN_2$ MDL MFCD09839256
Mol.weight 142.59 CAS

EN300-128647

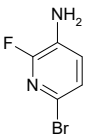

6-bromo-2-fluoropyridin-3-amine

Mol.fmla $C_5H_4BrFN_2$ MDL MFCD13659314
Mol.weight 191.00 CAS 850220-97-2

EN300-198814

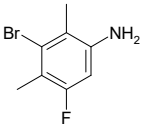

3-bromo-5-fluoro-2,4-dimethylaniline

Mol.fmla C_8H_9BrFN MDL MFCD28612924
Mol.weight 218.07 CAS 1783727-80-9

EN300-6796567

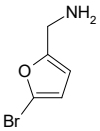

1-(5-bromofuran-2-yl)methanamine

Mol.fmla C_5H_6BrNO MDL MFCD08848187
Mol.weight 176.01 CAS

EN300-113237

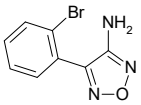

4-(2-bromophenyl)-1,2,5-oxadiazol-3-amine

Mol.fmla $C_8H_6BrN_3O$ MDL MFCD17225958
Mol.weight 240.06 CAS 1343005-94-6

EN300-8072596

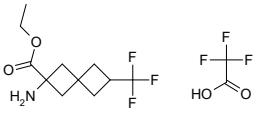

ethyl 2-amino-6-(trifluoromethyl)spiro[3.3]heptane-2-carboxylate; trifluoroacetic acid

Mol.fmla $C_{13}H_{17}F_6NO_4$ MDL
Mol.weight 365.28 CAS

EN300-44822463

rac-(3R,4S)-3-(aminomethyl)oxane-3,4-diol hydrochloride

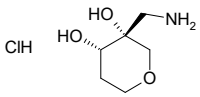

Mol.fmla $C_6H_{14}ClNO_3$ MDL
Mol.weight 183.64 CAS

EN300-44822516

3-amino-3-(hydroxymethyl)-1lambda6-thiane-1,1-dione hydrochloride

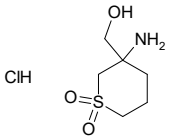

Mol.fmla $C_6H_{14}ClNO_3S$ MDL
Mol.weight 215.70 CAS

EN300-44822594

1-{10,13-dioxa-4,6-diazatricyclo[7.4.0.0,3,7]trideca-1,3(7),4,8-tetraen-5-yl}methanamine dihydrochloride

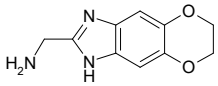

Mol.fmla $C_{10}H_{13}Cl_2N_3O_2$ MDL
Mol.weight 278.14 CAS

EN300-44822763

5-(3-aminopropyl)-5-methylimidazolidine-2,4-dione hydrochloride

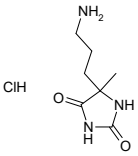

Mol.fmla $C_7H_{14}ClN_3O_2$ MDL
Mol.weight 207.66 CAS

EN300-44825889

N-(3-amino-4-methylphenyl)-2-(dimethylamino)acetamide

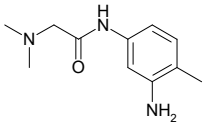

Mol.fmla $C_{11}H_{17}N_3O$ MDL MFCD09971263
Mol.weight 207.28 CAS 946690-90-0

EN300-5354628

tert-butyl 5-(aminomethyl)-1,2,3,6-tetrahydropyridine-1-carboxylate hydrochloride

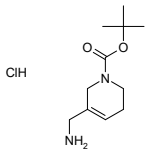

Mol.fmla $C_{11}H_{21}ClN_2O_2$ MDL
Mol.weight 248.76 CAS

EN300-45150896

2-{4-[(1,1-difluoropropan-2-yl)oxy]-3,5-dimethoxyphenyl}ethan-1-amine hydrochloride

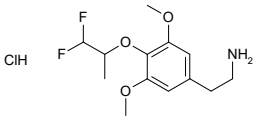

Mol.fmla $C_{13}H_{20}ClF_2NO_3$ MDL
Mol.weight 311.76 CAS

EN300-45151383

6-bromo-5-fluoropyridin-3-amine

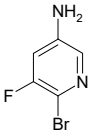

Mol.fmla $C_5H_4BrFN_2$ MDL MFCD21099397
Mol.weight 191.00 CAS 1256276-41-1

EN300-127193

3-amino-5-ethylphenol

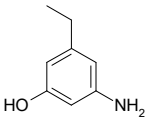

Mol.fmla $C_8H_{11}NO$ MDL MFCD16997605
Mol.weight 137.18 CAS 669091-99-0

EN300-171350

4-(2-aminoethyl)benzamide hydrochloride

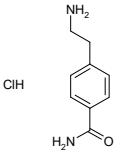

Mol.fmla $C_9H_{13}ClN_2O$ MDL MFCD28895377
Mol.weight 200.67 CAS 1349857-46-0

EN300-34617

4-(pyridin-2-yl)-1,3-oxazol-2-amine

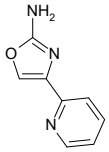

Mol.fmla $C_8H_7N_3O$ MDL MFCD18260879
Mol.weight 161.16 CAS 1014629-84-5

EN300-7828487

8-methylpyrido[2,3-d]pyridazin-5-amine

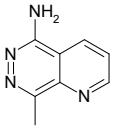

Mol.fmla $C_8H_8N_4$ MDL MFCD19982010
Mol.weight 160.18 CAS 1330755-98-0

EN300-7860824

1-(4-bromonaphthalen-2-yl)cyclopropan-1-amine hydrochloride

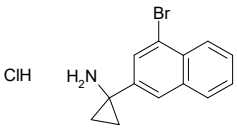

Mol.fmla $C_{13}H_{13}BrClN$ MDL
Mol.weight 298.61 CAS

EN300-44832824

6-bromo-2,4-dimethylpyridin-3-amine

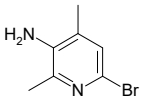

Mol.fmla $C_7H_9BrN_2$ MDL MFCD09864895
Mol.weight 201.07 CAS

EN300-6759520

tert-butyl N-[1-(aminomethyl)-2,2-difluorocyclopropyl]carbamate

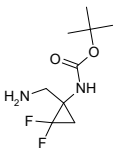

Mol.fmla $C_9H_{16}F_2N_2O_2$ MDL MFCD32828615
Mol.weight 222.24 CAS

EN300-7068760

1-(4-methyl-1H-1,3-benzodiazol-2-yl)methanamine dihydrochloride

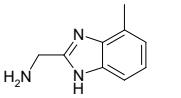

Mol.fmla $C_9H_{13}Cl_2N_3$ MDL MFCD18483567
Mol.weight 234.13 CAS

EN300-24713224

2-(3-chloro-2-methylphenyl)ethan-1-amine hydrochloride

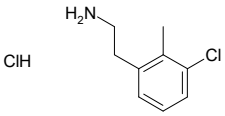

Mol.fmla $C_9H_{13}Cl_2N$ MDL
Mol.weight 206.12 CAS

EN300-45139620

4-(2,4-difluorophenyl)-5-methyl-1,3-thiazol-2-amine hydrobromide

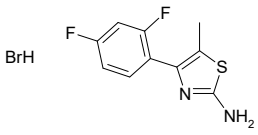

Mol.fmla $C_{10}H_9BrF_2N_2S$ MDL
Mol.weight 307.16 CAS

EN300-45143329

2-(naphthalen-1-yl)propan-2-amine hydrochloride

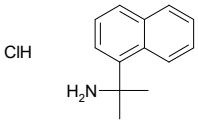

Mol.fmla $C_{13}H_{16}ClN$ MDL MFCD11841274
Mol.weight 221.73 CAS 149854-37-5

EN300-26320685

7-oxabicyclo[2.2.1]heptan-2-amine hydrochloride

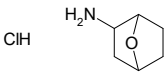

Mol.fmla $C_6H_{12}ClNO$ MDL MFCD28962621
Mol.weight 149.62 CAS

EN300-26532502

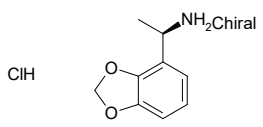

(1R)-1-(1,3-dioxaindan-4-yl)ethan-1-amine hydrochloride

Mol.fmla $C_9H_{12}ClNO_2$ MDL MFCD12757430
Mol.weight 201.65 CAS

EN300-24803096

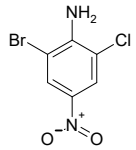

2-bromo-6-chloro-4-nitroaniline

Mol.fmla $C_6H_4BrClN_2O_2$ MDL MFCD00014770
Mol.weight 251.47 CAS 99-29-6

EN300-6732631

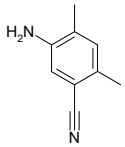

5-amino-2,4-dimethylbenzonitrile

Mol.fmla $C_9H_{10}N_2$ MDL MFCD19210517
Mol.weight 146.19 CAS 856789-54-3

EN300-2960222

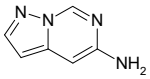

pyrazolo[1,5-c]pyrimidin-5-amine

Mol.fmla $C_6H_6N_4$ MDL
Mol.weight 134.14 CAS

EN300-43351179

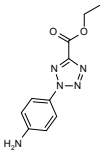

ethyl 2-(4-aminophenyl)-2H-1,2,3,4-tetrazole-5-carboxylate

Mol.fmla $C_{10}H_{11}N_5O_2$ MDL
Mol.weight 233.23 CAS

EN300-43357038

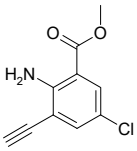

methyl 2-amino-5-chloro-3-ethynylbenzoate

Mol.fmla $C_{10}H_8ClNO_2$ MDL
Mol.weight 209.63 CAS

EN300-45158432

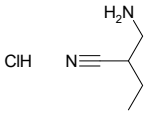

2-(aminomethyl)butanenitrile hydrochloride

Mol.fmla $C_5H_{11}ClN_2$ MDL
Mol.weight 134.61 CAS

EN300-45162488

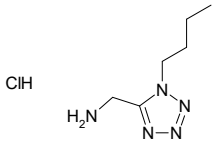

1-(1-butyl-1H-1,2,3,4-tetrazol-5-yl)methanamine hydrochloride

Mol.fmla $C_6H_{14}ClN_5$ MDL
Mol.weight 191.66 CAS

EN300-79918

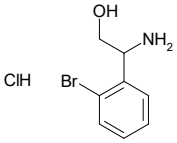

2-amino-2-(2-bromophenyl)ethan-1-ol hydrochloride

Mol.fmla $C_8H_{11}BrClNO$ MDL MFCD28411272
Mol.weight 252.54 CAS

EN300-7888445

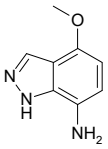

4-methoxy-1H-indazol-7-amine

Mol.fmla $C_8H_9N_3O$ MDL MFCD27993562
Mol.weight 163.18 CAS 872786-26-0

EN300-7955311

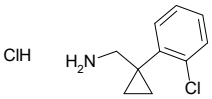

1-[1-(2-chlorophenyl)cyclopropyl]methanamine hydrochloride

Mol.fmla $C_{10}H_{13}Cl_2N$ MDL MFCD09864778
Mol.weight 218.13 CAS

EN300-8157938

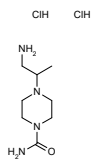

4-(1-aminopropan-2-yl)piperazine-1-carboxamide dihydrochloride

Mol.fmla $C_8H_{20}Cl_2N_4O$ MDL
Mol.weight 259.18 CAS

EN300-43382247

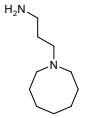

3-(azocan-1-yl)propan-1-amine dihydrochloride

Mol.fmla $C_{10}H_{24}Cl_2N_2$ MDL
Mol.weight 243.22 CAS

EN300-43607858

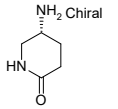

(5R)-5-aminopiperidin-2-one dihydrochloride

Mol.fmla $C_5H_{12}Cl_2N_2O$ MDL
Mol.weight 187.07 CAS

EN300-43608997

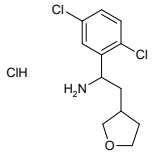

1-(2,5-dichlorophenyl)-2-(oxolan-3-yl)ethan-1-amine hydrochloride

Mol.fmla $C_{12}H_{16}Cl_3NO$ MDL
Mol.weight 296.63 CAS

EN300-44795024

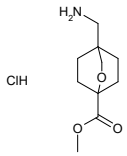

methyl 4-(aminomethyl)-2-oxabicyclo[2.2.2]octane-1-carboxylate hydrochloride

Mol.fmla $C_{10}H_{18}ClNO_3$ MDL
Mol.weight 235.71 CAS

EN300-44825880

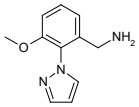

1-[3-methoxy-2-(1H-pyrazol-1-yl)phenyl]methanamine dihydrochloride

Mol.fmla $C_{11}H_{15}Cl_2N_3O$ MDL
Mol.weight 276.17 CAS

EN300-44825888

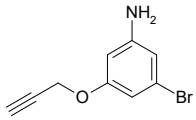

3-bromo-5-(prop-2-yn-1-yloxy)aniline

Mol.fmla C_9H_8BrNO MDL
Mol.weight 226.07 CAS 1694484-77-9

EN300-3013439

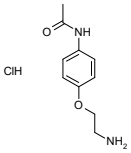

N-[4-(2-aminoethoxy)phenyl]acetamide hydrochloride

Mol.fmla $C_{10}H_{15}ClN_2O_2$ MDL
Mol.weight 230.70 CAS

EN300-10031894

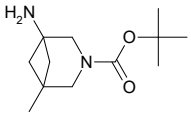

tert-butyl 1-amino-5-methyl-3-azabicyclo[3.1.1]heptane-3-carboxylate

Mol.fmla $C_{12}H_{22}N_2O_2$ MDL
Mol.weight 226.32 CAS

EN300-37337669

5-(difluoromethyl)spiro[2.3]hexan-5-amine

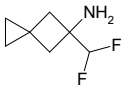

Mol.fmla $C_7H_{11}F_2N$ MDL MFCD33515627
Mol.weight 147.17 CAS

EN300-35813805

4H,5H,6H,7H-[1,2,3]triazolo[1,5-a]pyridin-3-amine hydrochloride

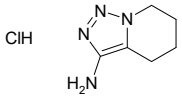

Mol.fmla $C_6H_{11}ClN_4$ MDL
Mol.weight 174.63 CAS

EN300-44826128

4-(aminomethyl)-1,3-dihydro-2-benzofuran-1-one hydrochloride

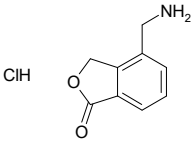

Mol.fmla $C_9H_{10}ClNO_2$ MDL
Mol.weight 199.64 CAS

EN300-44826152

4-amino-2-ethylbutan-1-ol hydrochloride

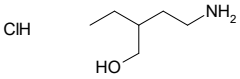

Mol.fmla $C_6H_{16}ClNO$ MDL
Mol.weight 153.65 CAS

EN300-44829041

6-(aminomethyl)-5-oxaspiro[2.4]heptan-4-one hydrochloride

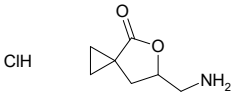

Mol.fmla $C_7H_{12}ClNO_2$ MDL
Mol.weight 177.63 CAS

EN300-44829050

ethyl 7-amino-2-oxo-2H-chromene-4-carboxylate

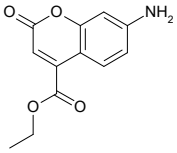

Mol.fmla $C_{12}H_{11}NO_4$ MDL MFCD16171711
Mol.weight 233.23 CAS 85157-16-0

EN300-18810649

rac-tert-butyl N-{[(1R,2R)-2-aminocyclopentyl]methyl}carbamate

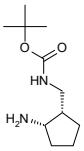

Mol.fmla $C_{11}H_{22}N_2O_2$ MDL MFCD34166338
Mol.weight 214.31 CAS 1904083-33-5

EN300-36120610

tert-butyl 7-amino-3-azabicyclo[4.1.0]heptane-3-carboxylate hydrochloride

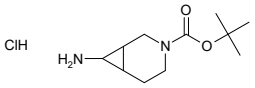

Mol.fmla $C_{11}H_{21}ClN_2O_2$ MDL
Mol.weight 248.76 CAS

EN300-43379434

methyl 3-amino-1H-indazole-5-carboxylate

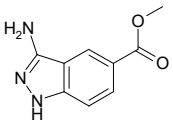

Mol.fmla $C_9H_9N_3O_2$ MDL MFCD28144152
Mol.weight 191.19 CAS 1784619-20-0

EN300-9026672

4-cyclopropyl-1,2,5-oxadiazol-3-amine

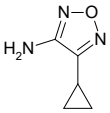

Mol.fmla $C_5H_7N_3O$ MDL MFCD11847275
Mol.weight 125.13 CAS

EN300-7006827

5-[(4-fluorophenyl)methanesulfonyl]-1,3,4-thiadiazol-2-amine

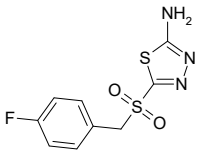

Mol.fmla $C_9H_8FN_3O_2S_2$ MDL MFCD08546579
Mol.weight 273.31 CAS 898489-96-8

EN300-112330

4-(3-aminopropoxy)-2-(2,6-dioxopiperidin-3-yl)-2,3-dihydro-1H-isoindole-1,3-dione hydrochloride

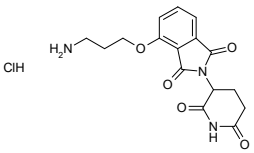

Mol.fmla $C_{16}H_{18}ClN_3O_5$ MDL MFCD32903321
Mol.weight 367.79 CAS

EN300-44827627

4-amino-3-chloro-5-methylphenol hydroiodide

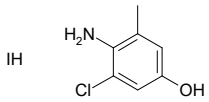

Mol.fmla C_7H_9ClINO MDL
Mol.weight 285.51 CAS

EN300-44827631

2-(2-bromo-6-chloro-4-fluorophenyl)ethan-1-amine hydrochloride

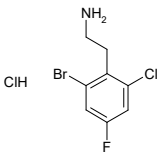

Mol.fmla $C_8H_9BrCl_2FN$ MDL
Mol.weight 288.98 CAS

EN300-44829718

5-(pyridin-4-yloxy)pyridin-2-amine

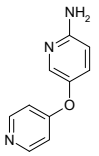

Mol.fmla $C_{10}H_9N_3O$ MDL
Mol.weight 187.20 CAS

EN300-44832728

1-[1-(pyrimidin-2-yl)-1H-1,2,4-triazol-3-yl]methanamine hydrochloride

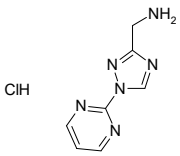

Mol.fmla $C_7H_9ClN_6$ MDL
Mol.weight 212.64 CAS

EN300-44832840

{4-aminobicyclo[2.1.1]hexan-2-yl}methanol hydrochloride

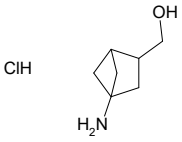

Mol.fmla $C_7H_{14}ClNO$ MDL
Mol.weight 163.65 CAS

EN300-45139562

1-{4-bromobicyclo[4.2.0]octa-1(6),2,4-trien-7-yl}methanamine hydrochloride

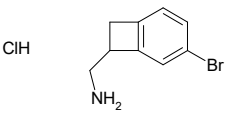

Mol.fmla $C_9H_{11}BrClN$ MDL
Mol.weight 248.55 CAS

EN300-45143337

5-(difluoromethyl)oxolan-3-amine hydrochloride

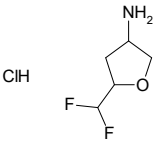

Mol.fmla $C_5H_{10}ClF_2NO$ MDL
Mol.weight 173.59 CAS

EN300-45146085

[5-(2-aminoethyl)furan-2-yl]methanol

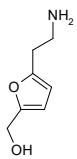

Mol.fmla $C_7H_{11}NO_2$ MDL MFCD08448770
Mol.weight 141.17 CAS 910396-11-1

EN300-7176456

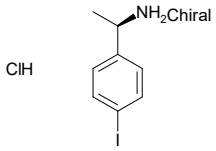

(1R)-1-(4-iodophenyl)ethan-1-amine hydrochloride

Mol.fmla $C_8H_{11}ClIN$ MDL MFCD12756020
Mol.weight 283.54 CAS

EN300-7357697

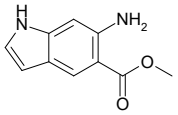

methyl 6-amino-1H-indole-5-carboxylate

Mol.fmla $C_{10}H_{10}N_2O_2$ MDL MFCD03094983
Mol.weight 190.20 CAS 1085940-77-7

EN300-8632637

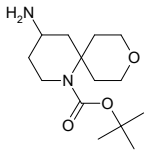

tert-butyl 4-amino-9-oxa-1-azaspiro[5.5]undecane-1-carboxylate

Mol.fmla $C_{14}H_{26}N_2O_3$ MDL MFCD22394496
Mol.weight 270.37 CAS 1824341-74-3

EN300-1603763

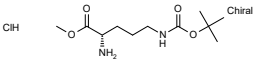

methyl (2S)-2-amino-5-{[(tert-butoxy)carbonyl]amino}pentanoate hydrochloride

Mol.fmla $C_{11}H_{23}ClN_2O_4$ MDL MFCD00237207
Mol.weight 282.77 CAS 2480-96-8

EN300-7360994

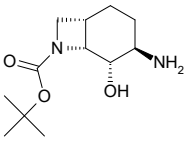

tert-butyl (1RS,4RS&,5SR&,6SR)-4-amino-5-hydroxy-7-azabicyclo[4.2.0]octane-7-carboxylate

Mol.fmla $C_{12}H_{22}N_2O_3$ MDL
Mol.weight 242.32 CAS

EN300-44828997

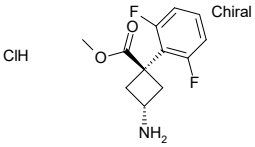

methyl (1r,3r)-3-amino-1-(2,6-difluorophenyl)cyclobutane-1-carboxylate hydrochloride

Mol.fmla $C_{12}H_{14}ClF_2NO_2$ MDL
Mol.weight 277.70 CAS

EN300-44829023

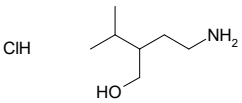

2-(2-aminoethyl)-3-methylbutan-1-ol hydrochloride

Mol.fmla $C_7H_{18}ClNO$ MDL
Mol.weight 167.68 CAS

EN300-44829042

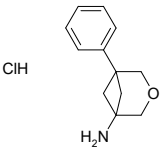

5-phenyl-3-oxabicyclo[3.1.1]heptan-1-amine hydrochloride

Mol.fmla $C_{12}H_{16}ClNO$ MDL
Mol.weight 225.72 CAS

EN300-44829058

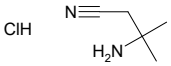

3-amino-3-methylbutanenitrile hydrochloride

Mol.fmla $C_5H_{11}ClN_2$ MDL
Mol.weight 134.61 CAS

EN300-44829507

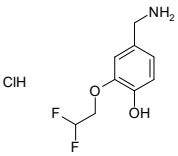

4-(aminomethyl)-2-(2,2-difluoroethoxy)phenol hydrochloride

Mol.fmla $C_9H_{12}ClF_2NO_2$ MDL
Mol.weight 239.65 CAS

EN300-44829596

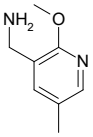

1-(2-methoxy-5-methylpyridin-3-yl)methanamine hydrochloride

Mol.fmla $C_8H_{13}ClN_2O$ MDL
Mol.weight 188.66 CAS

EN300-44829604

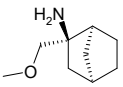

rac-(1R,2S,4S)-2-(methoxymethyl)bicyclo[2.2.1]heptan-2-amine hydrochloride

Mol.fmla $C_9H_{18}ClNO$ MDL
Mol.weight 191.70 CAS

EN300-44829637

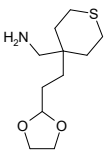

1-{4-[2-(1,3-dioxolan-2-yl)ethyl]thian-4-yl}methanamine

Mol.fmla $C_{11}H_{21}NO_2S$ MDL
Mol.weight 231.36 CAS

EN300-45146864

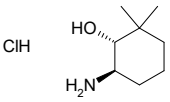

rac-(1R,6R)-6-amino-2,2-dimethylcyclohexan-1-ol hydrochloride

Mol.fmla $C_8H_{18}ClNO$ MDL
Mol.weight 179.69 CAS

EN300-45162517

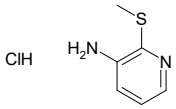

2-(methylsulfanyl)pyridin-3-amine hydrochloride

Mol.fmla $C_6H_9ClN_2S$ MDL MFCD21098388
Mol.weight 176.67 CAS 1353976-60-9

EN300-7369708

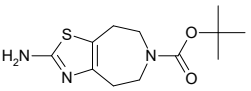

tert-butyl 2-amino-4H,5H,6H,7H,8H-[1,3]thiazolo[4,5-d]azepine-6-carboxylate

Mol.fmla $C_{12}H_{19}N_3O_2S$ MDL MFCD28140498
Mol.weight 269.37 CAS

EN300-205178

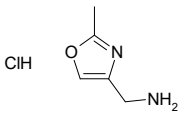

1-(2-methyl-1,3-oxazol-4-yl)methanamine hydrochloride

Mol.fmla $C_5H_9ClN_2O$ MDL MFCD12827715
Mol.weight 148.59 CAS

EN300-227377

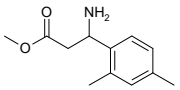

methyl 3-amino-3-(2,4-dimethylphenyl)propanoate hydrochloride

Mol.fmla $C_{12}H_{18}ClNO_2$ MDL MFCD31009866
Mol.weight 243.74 CAS

EN300-24788095

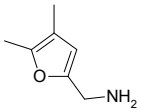

1-(4,5-dimethylfuran-2-yl)methanamine

Mol.fmla $C_7H_{11}NO$ MDL MFCD32723630
Mol.weight 125.17 CAS 30263-41-3

EN300-342384

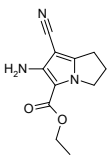

ethyl 6-amino-7-cyano-2,3-dihydro-1H-pyrrolizine-5-carboxylate

Mol.fmla $C_{11}H_{13}N_3O_2$ MDL MFCD02069804
Mol.weight 219.25 CAS 111070-33-8

EN300-26336847

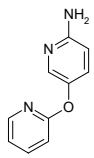

5-(pyridin-2-yloxy)pyridin-2-amine

Mol.fmla $C_{10}H_9N_3O$ MDL MFCD20702195
Mol.weight 187.20 CAS

EN300-3466635

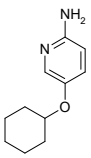

5-(cyclohexyloxy)pyridin-2-amine

Mol.fmla $C_{11}H_{16}N_2O$ MDL MFCD11135742
Mol.weight 192.26 CAS

EN300-3491381

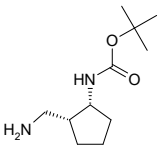

rac-tert-butyl N-[(1R,2R)-2-(aminomethyl)cyclopentyl]carbamate

Mol.fmla $C_{11}H_{22}N_2O_2$ MDL
Mol.weight 214.31 CAS

EN300-3928440

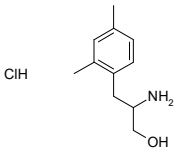

2-amino-3-(2,4-dimethylphenyl)propan-1-ol hydrochloride

Mol.fmla $C_{11}H_{18}ClNO$ MDL MFCD08454653
Mol.weight 215.73 CAS

EN300-8664248

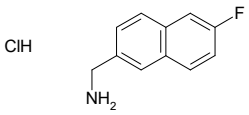

1-(6-fluoronaphthalen-2-yl)methanamine hydrochloride

Mol.fmla $C_{11}H_{11}ClFN$ MDL
Mol.weight 211.67 CAS

EN300-8788885

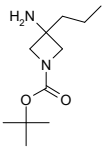

tert-butyl 3-amino-3-propylazetidine-1-carboxylate

Mol.fmla $C_{11}H_{22}N_2O_2$ MDL MFCD21327694
Mol.weight 214.31 CAS 1495386-58-7

EN300-4277299

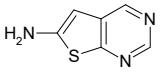

thieno[2,3-d]pyrimidin-6-amine

Mol.fmla $C_6H_5N_3S$ MDL MFCD22070288
Mol.weight 151.19 CAS 1369340-35-1

EN300-4337902

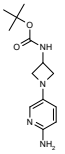

tert-butyl N-[1-(6-aminopyridin-3-yl)azetidin-3-yl]carbamate

Mol.fmla $C_{13}H_{20}N_4O_2$ MDL
Mol.weight 264.33 CAS

EN300-41467482

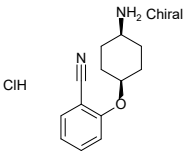

2-{[(1s,4s)-4-aminocyclohexyl]oxy}benzonitrile hydrochloride

Mol.fmla $C_{13}H_{17}ClN_2O$ MDL
Mol.weight 252.75 CAS

EN300-43356151

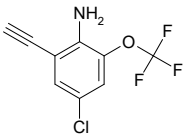

4-chloro-2-ethynyl-6-(trifluoromethoxy)aniline

Mol.fmla $C_9H_5ClF_3NO$ MDL
Mol.weight 235.59 CAS

EN300-37453892

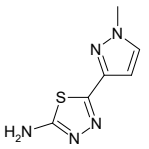

5-(1-methyl-1H-pyrazol-3-yl)-1,3,4-thiadiazol-2-amine

Mol.fmla $C_6H_7N_5S$ MDL MFCD30378156
Mol.weight 181.22 CAS

EN300-6361191

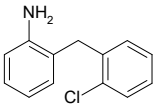

2-[(2-chlorophenyl)methyl]aniline

Mol.fmla $C_{13}H_{12}ClN$ MDL MFCD24626223
Mol.weight 217.70 CAS 99539-30-7

EN300-9461422

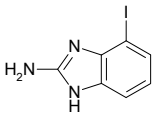

4-iodo-1H-1,3-benzodiazol-2-amine

Mol.fmla $C_7H_6IN_3$ MDL MFCD28946733
Mol.weight 259.05 CAS 1804261-61-7

EN300-20999737

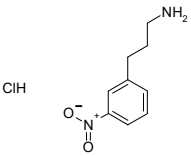

3-(3-nitrophenyl)propan-1-amine hydrochloride

Mol.fmla $C_9H_{13}ClN_2O_2$ MDL MFCD29916806
Mol.weight 216.67 CAS

EN300-21833460

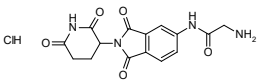

2-amino-N-[2-(2,6-dioxopiperidin-3-yl)-1,3-dioxo-2,3-dihydro-1H-isoindol-5-yl]acetamide hydrochloride

Mol.fmla $C_{15}H_{15}ClN_4O_5$ MDL
Mol.weight 366.76 CAS

EN300-45139627

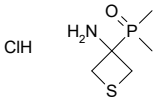

3-(dimethylphosphoryl)thietan-3-amine hydrochloride

Mol.fmla $C_5H_{13}ClNOPS$ MDL
Mol.weight 201.66 CAS

EN300-45146086

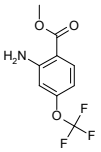

methyl 2-amino-4-(trifluoromethoxy)benzoate

Mol.fmla $C_9H_8F_3NO_3$ MDL MFCD15527330
Mol.weight 235.16 CAS

EN300-26058460

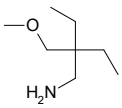

2-(aminomethyl)-2-ethyl-1-methoxybutane

Mol.fmla $C_8H_{19}NO$ MDL MFCD26084351
Mol.weight 145.25 CAS 1547034-88-7

EN300-7032420

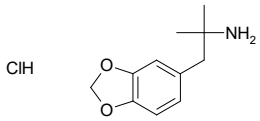

1-(1,3-dioxaindan-5-yl)-2-methylpropan-2-amine hydrochloride

Mol.fmla $C_{11}H_{16}ClNO_2$ MDL
Mol.weight 229.71 CAS

EN300-24245696

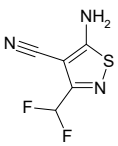

5-amino-3-(difluoromethyl)-1,2-thiazole-4-carbonitrile

Mol.fmla $C_5H_3F_2N_3S$ MDL
Mol.weight 175.16 CAS

EN300-44826010

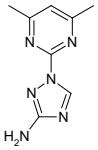

1-(4,6-dimethylpyrimidin-2-yl)-1H-1,2,4-triazol-3-amine

Mol.fmla $C_8H_{10}N_6$ MDL MFCD14594803
Mol.weight 190.21 CAS 125461-81-6

EN300-2666571

3-(trifluoromethyl)-1,2-thiazol-4-amine hydrochloride

Mol.fmla $C_4H_4ClF_3N_2S$ MDL
Mol.weight 204.60 CAS

EN300-44825932

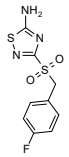

3-[(4-fluorophenyl)methanesulfonyl]-1,2,4-thiadiazol-5-amine

Mol.fmla $C_9H_8FN_3O_2S_2$ MDL MFCD08706592
Mol.weight 273.31 CAS 925640-62-6

EN300-18679127

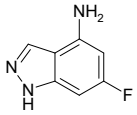

6-fluoro-1H-indazol-4-amine

Mol.fmla $C_7H_6FN_3$ MDL MFCD07781405
Mol.weight 151.14 CAS

EN300-2984712

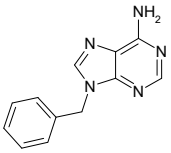

9-benzyl-9H-purin-6-amine

Mol.fmla $C_{12}H_{11}N_5$ MDL MFCD00546043
Mol.weight 225.25 CAS

EN300-7079072

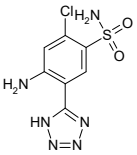

4-amino-2-chloro-5-(1H-1,2,3,4-tetrazol-5-yl)benzene-1-sulfonamide

Mol.fmla $C_7H_7ClN_6O_2S$ MDL MFCD11870108
Mol.weight 274.69 CAS 82212-14-4

EN300-18752189

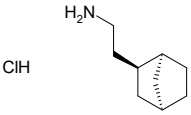

rac-2-[(1R,2R,4S)-bicyclo[2.2.1]heptan-2-yl]ethan-1-amine hydrochloride

Mol.fmla $C_9H_{18}ClN$ MDL
Mol.weight 175.70 CAS

EN300-44827635

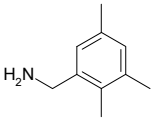

1-(2,3,5-trimethylphenyl)methanamine hydrochloride

Mol.fmla $C_{10}H_{16}ClN$ MDL
Mol.weight 185.70 CAS

EN300-44827639

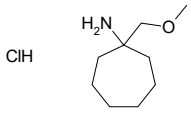

1-(methoxymethyl)cycloheptan-1-amine hydrochloride

Mol.fmla $C_9H_{20}ClNO$ MDL
Mol.weight 193.72 CAS

EN300-44827652

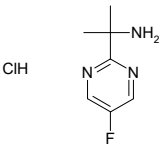

2-(5-fluoropyrimidin-2-yl)propan-2-amine hydrochloride

Mol.fmla $C_7H_{11}ClFN_3$ MDL
Mol.weight 191.64 CAS

EN300-44827731

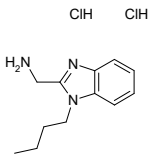

1-(1-butyl-1H-1,3-benzodiazol-2-yl)methanamine dihydrochloride

Mol.fmla $C_{12}H_{19}Cl_2N_3$ MDL
Mol.weight 276.21 CAS 2713159-77-2

EN300-44827736

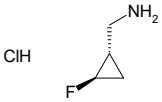

rac-1-[(1R,2S)-2-fluorocyclopropyl]methanamine hydrochloride

Mol.fmla C_4H_9ClFN MDL
Mol.weight 125.57 CAS

EN300-44827751

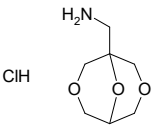

1-{3,7,9-trioxabicyclo[3.3.1]nonan-1-yl}methanamine hydrochloride

Mol.fmla $C_7H_{14}ClNO_3$ MDL
Mol.weight 195.65 CAS

EN300-44828725

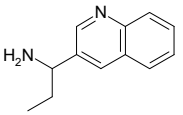

1-(quinolin-3-yl)propan-1-amine

Mol.fmla $C_{12}H_{14}N_2$ MDL MFCD12768987
Mol.weight 186.26 CAS 1183925-37-2

EN300-5068651

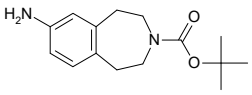

tert-butyl 7-amino-2,3,4,5-tetrahydro-1H-3-benzazepine-3-carboxylate

Mol.fmla $C_{15}H_{22}N_2O_2$ MDL MFCD11046302
Mol.weight 262.35 CAS

EN300-726553

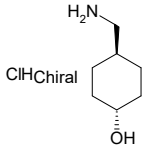

(1r,4r)-4-(aminomethyl)cyclohexan-1-ol hydrochloride

Mol.fmla $C_7H_{16}ClNO$ MDL MFCD27956893
Mol.weight 165.66 CAS

EN300-7404178

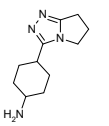

4-{5H,6H,7H-pyrrolo[2,1-c][1,2,4]triazol-3-yl}cyclohexan-1-amine dihydrochloride

Mol.fmla $C_{11}H_{20}Cl_2N_4$ MDL
Mol.weight 279.21 CAS

EN300-7506897

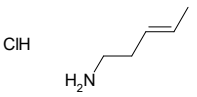

(3E)-pent-3-en-1-amine hydrochloride

Mol.fmla $C_5H_{12}ClN$ MDL MFCD18839075
Mol.weight 121.61 CAS

EN300-7578042

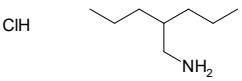

4-(aminomethyl)heptane hydrochloride

Mol.fmla $C_8H_{20}ClN$ MDL MFCD01708959
Mol.weight 165.71 CAS

EN300-7646710

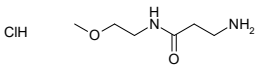

3-amino-N-(2-methoxyethyl)propanamide hydrochloride

Mol.fmla $C_6H_{15}ClN_2O_2$ MDL MFCD13562511
Mol.weight 182.65 CAS

EN300-7691694

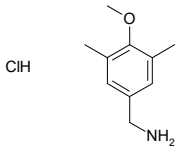

1-(4-methoxy-3,5-dimethylphenyl)methanamine hydrochloride

Mol.fmla $C_{10}H_{16}ClNO$ MDL MFCD12546088
Mol.weight 201.70 CAS

EN300-24803024

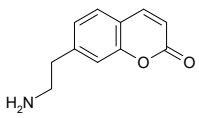

7-(2-aminoethyl)-2H-chromen-2-one hydrochloride

Mol.fmla $C_{11}H_{12}ClNO_2$ MDL
Mol.weight 225.68 CAS

EN300-44828874

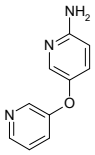

5-(pyridin-3-yloxy)pyridin-2-amine

Mol.fmla $C_{10}H_9N_3O$ MDL MFCD11103676
Mol.weight 187.20 CAS

EN300-5211069

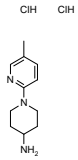

1-(5-methylpyridin-2-yl)piperidin-4-amine dihydrochloride

Mol.fmla $C_{11}H_{19}Cl_2N_3$ MDL MFCD26792934
Mol.weight 264.20 CAS

EN300-1222976

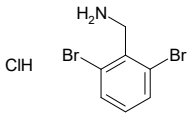

1-(2,6-dibromophenyl)methanamine hydrochloride

Mol.fmla $C_7H_8Br_2ClN$ MDL MFCD13185501
Mol.weight 301.41 CAS

EN300-7721430

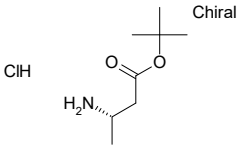

tert-butyl (3S)-3-aminobutanoate hydrochloride

Mol.fmla $C_8H_{18}ClNO_2$ MDL MFCD12546640
Mol.weight 195.69 CAS

EN300-7827307

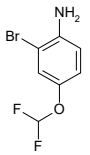

2-bromo-4-(difluoromethoxy)aniline

Mol.fmla $C_7H_6BrF_2NO$ MDL MFCD09878206
Mol.weight 238.03 CAS

EN300-7863610

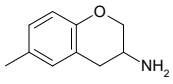

6-methyl-3,4-dihydro-2H-1-benzopyran-3-amine hydrochloride

Mol.fmla $C_{10}H_{14}ClNO$ MDL MFCD01736335
Mol.weight 199.68 CAS 54444-97-2

EN300-8090458

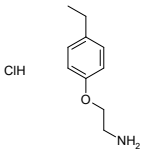

2-(4-ethylphenoxy)ethan-1-amine hydrochloride

Mol.fmla $C_{10}H_{16}ClNO$ MDL MFCD02667725
Mol.weight 201.70 CAS

EN300-8151011

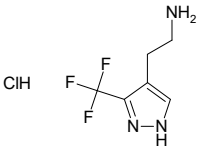

2-[3-(trifluoromethyl)-1H-pyrazol-4-yl]ethan-1-amine hydrochloride

Mol.fmla $C_6H_9ClF_3N_3$ MDL MFCD16615108
Mol.weight 215.61 CAS

EN300-8159301

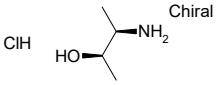

(2R,3R)-3-aminobutan-2-ol hydrochloride

Mol.fmla $C_4H_{12}ClNO$ MDL MFCD31706464
Mol.weight 125.60 CAS

EN300-7578661

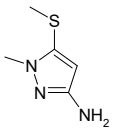

1-methyl-5-(methylsulfanyl)-1H-pyrazol-3-amine hydrochloride

Mol.fmla $C_5H_{10}ClN_3S$ MDL
Mol.weight 179.67 CAS

EN300-44829686

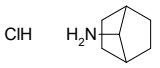

bicyclo[2.2.1]heptan-7-amine hydrochloride

Mol.fmla $C_7H_{14}ClN$ MDL
Mol.weight 147.65 CAS

EN300-7608131

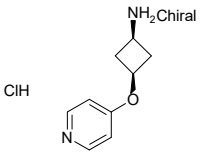

(1s,3s)-3-(pyridin-4-yloxy)cyclobutan-1-amine hydrochloride

Mol.fmla $C_9H_{13}ClN_2O$ MDL
Mol.weight 200.67 CAS

EN300-44829687

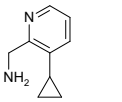

1-(3-cyclopropylpyridin-2-yl)methanamine dihydrochloride

Mol.fmla $C_9H_{14}Cl_2N_2$ MDL MFCD34598124
Mol.weight 221.13 CAS

EN300-44829826

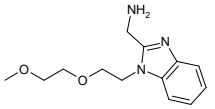

1-{1-[2-(2-methoxyethoxy)ethyl]-1H-1,3-benzodiazol-2-yl}methanamine dihydrochloride

Mol.fmla $C_{13}H_{21}Cl_2N_3O_2$ MDL
Mol.weight 322.24 CAS

EN300-44832710

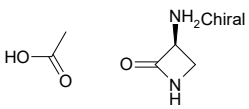

(3S)-3-aminoazetidin-2-one; acetic acid

Mol.fmla $C_5H_{10}N_2O_3$ MDL
Mol.weight 146.15 CAS

EN300-7638215

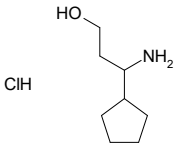

3-amino-3-cyclopentylpropan-1-ol hydrochloride

Mol.fmla $C_8H_{18}ClNO$ MDL MFCD06212045
Mol.weight 179.69 CAS

EN300-7689487

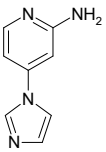

4-(1H-imidazol-1-yl)pyridin-2-amine

Mol.fmla $C_8H_8N_4$ MDL MFCD08668597
Mol.weight 160.18 CAS

EN300-1239169

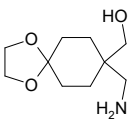

[8-(aminomethyl)-1,4-dioxaspiro[4.5]decan-8-yl]methanol

Mol.fmla $C_{10}H_{19}NO_3$ MDL MFCD33492300
Mol.weight 201.27 CAS

EN300-5319731

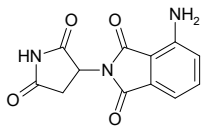

4-amino-2-(2,5-dioxopyrrolidin-3-yl)-2,3-dihydro-1H-isoindole-1,3-dione

Mol.fmla $C_{12}H_9N_3O_4$ MDL
Mol.weight 259.22 CAS

EN300-43358976

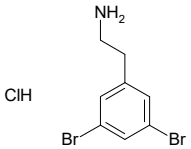

2-(3,5-dibromophenyl)ethan-1-amine hydrochloride

Mol.fmla $C_8H_{10}Br_2ClN$ MDL
Mol.weight 315.44 CAS

EN300-43359622

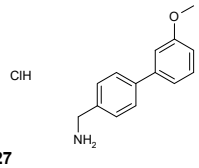

1-{3'-methoxy-[1,1'-biphenyl]-4-yl}methanamine hydrochloride

Mol.fmla $C_{14}H_{16}ClNO$ MDL MFCD08544240
Mol.weight 249.74 CAS

EN300-18685427

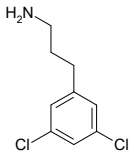

3-(3,5-dichlorophenyl)propan-1-amine hydrochloride

Mol.fmla $C_9H_{12}Cl_3N$ MDL MFCD25458168
Mol.weight 240.56 CAS

EN300-19130873

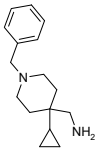

1-(1-benzyl-4-cyclopropylpiperidin-4-yl)methanamine

Mol.fmla $C_{16}H_{24}N_2$ MDL MFCD28607187
Mol.weight 244.38 CAS 530116-03-1

EN300-19610153

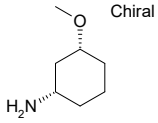

(1S,3R)-3-methoxycyclohexan-1-amine hydrochloride

Mol.fmla $C_7H_{16}ClNO$ MDL MFCD24641382
Mol.weight 165.66 CAS

EN300-20145408

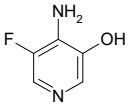

4-amino-5-fluoropyridin-3-ol

Mol.fmla $C_5H_5FN_2O$ MDL MFCD28722373
Mol.weight 128.11 CAS 1807159-86-9

EN300-20837823

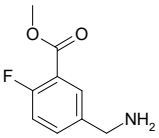

methyl 5-(aminomethyl)-2-fluorobenzoate hydrochloride

Mol.fmla $C_9H_{11}ClFNO_2$ MDL MFCD24642866
Mol.weight 219.64 CAS

EN300-8786208

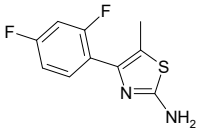

4-(2,4-difluorophenyl)-5-methyl-1,3-thiazol-2-amine

Mol.fmla $C_{10}H_8F_2N_2S$ MDL MFCD11177640
Mol.weight 226.25 CAS 1089548-79-7

EN300-9130011

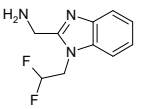

1-[1-(2,2-difluoroethyl)-1H-1,3-benzodiazol-2-yl]methanamine dihydrochloride

Mol.fmla $C_{10}H_{13}Cl_2F_2N_3$ MDL
Mol.weight 284.14 CAS

EN300-44832802

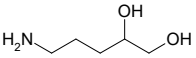

5-aminopentane-1,2-diol

Mol.fmla $C_5H_{13}NO_2$ MDL MFCD19205700
Mol.weight 119.16 CAS

EN300-7241829

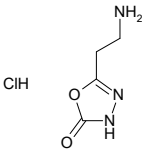

5-(2-aminoethyl)-2,3-dihydro-1,3,4-oxadiazol-2-one hydrochloride

Mol.fmla $C_4H_8ClN_3O_2$ MDL MFCD11109600
Mol.weight 165.58 CAS 1046079-46-2

EN300-7635067

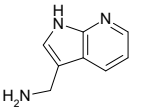

1-{1H-pyrrolo[2,3-b]pyridin-3-yl}methanamine dihydrochloride

Mol.fmla $C_8H_{11}Cl_2N_3$ MDL MFCD27986874
Mol.weight 220.10 CAS 1523618-08-7

EN300-1221954

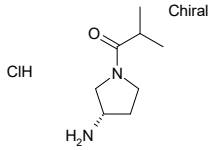

1-[(3S)-3-aminopyrrolidin-1-yl]-2-methylpropan-1-one hydrochloride

Mol.fmla $C_8H_{17}ClN_2O$ MDL MFCD18378090
Mol.weight 192.69 CAS

EN300-7831639

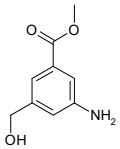

methyl 3-amino-5-(hydroxymethyl)benzoate

Mol.fmla $C_9H_{11}NO_3$ MDL MFCD11036276
Mol.weight 181.19 CAS

EN300-25395455

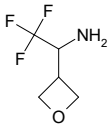

2,2,2-trifluoro-1-(oxetan-3-yl)ethan-1-amine

Mol.fmla $C_5H_8F_3NO$ MDL MFCD32067834
Mol.weight 155.12 CAS

EN300-22170065

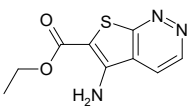

ethyl 5-aminothieno[2,3-c]pyridazine-6-carboxylate

Mol.fmla $C_9H_9N_3O_2S$ MDL MFCD31412725
Mol.weight 223.25 CAS

EN300-22811077

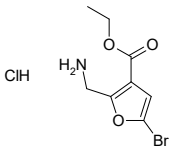

ethyl 2-(aminomethyl)-5-bromofuran-3-carboxylate hydrochloride

Mol.fmla $C_8H_{11}BrClNO_3$ MDL
Mol.weight 284.54 CAS

EN300-45139376

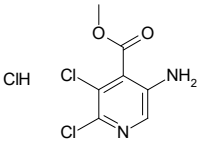

methyl 5-amino-2,3-dichloropyridine-4-carboxylate hydrochloride

Mol.fmla $C_7H_7Cl_3N_2O_2$ MDL
Mol.weight 257.51 CAS

EN300-45139390

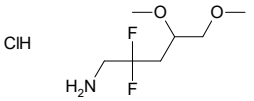

2,2-difluoro-4,5-dimethoxypentan-1-amine hydrochloride

Mol.fmla $C_7H_{16}ClF_2NO_2$ MDL
Mol.weight 219.66 CAS

EN300-45139419

rac-(2R,4S)-2-methyl-2-phenyloxan-4-amine hydrochloride

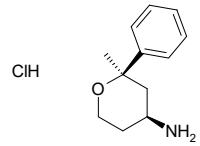

Mol.fmla $C_{12}H_{18}ClNO$ MDL
Mol.weight 227.74 CAS

EN300-45146083

(2R)-1,1,1-trifluorobut-3-en-2-amine hydrochloride

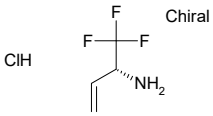

Mol.fmla $C_4H_7ClF_3N$ MDL MFCD26575861
Mol.weight 161.56 CAS

EN300-25015965

2-(4-chloro-2,6-dimethylphenoxy)ethan-1-amine hydrochloride

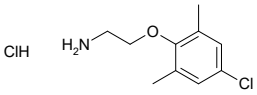

Mol.fmla $C_{10}H_{15}Cl_2NO$ MDL
Mol.weight 236.14 CAS

EN300-25116920

3-amino-5-bromo-4-fluorobenzene-1-sulfonamide

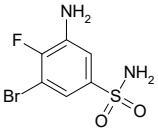

Mol.fmla $C_6H_6BrFN_2O_2S$ MDL
Mol.weight 269.09 CAS

EN300-27149699

rac-methyl (1R,2S)-2-(2-aminoethyl)cyclopropane-1-carboxylate hydrochloride

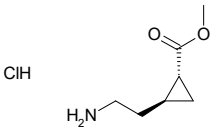

Mol.fmla $C_7H_{14}ClNO_2$ MDL
Mol.weight 179.65 CAS

EN300-45146104

1-[1-(4,6-dimethylpyrimidin-2-yl)-1H-1,2,4-triazol-5-yl]methanamine

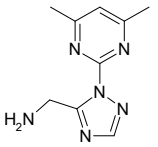

Mol.fmla $C_9H_{12}N_6$ MDL MFCD31861250
Mol.weight 204.24 CAS 1693578-62-9

EN300-2098733

4,4,4-trifluorobut-2-yn-1-amine hydrochloride

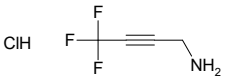

Mol.fmla $C_4H_5ClF_3N$ MDL
Mol.weight 159.54 CAS

EN300-44828726

3-ethynylpyrazin-2-amine

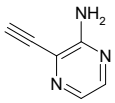

Mol.fmla $C_6H_5N_3$ MDL MFCD09999143
Mol.weight 119.13 CAS

EN300-6405004

4-(aminomethyl)-2-(2,2,2-trifluoroethoxy)phenol hydrochloride

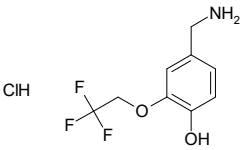

Mol.fmla $C_9H_{11}ClF_3NO_2$ MDL MFCD27937839
Mol.weight 257.64 CAS

EN300-11440767

1-[3-(6-chloropyridin-3-yl)-1,2,4-oxadiazol-5-yl]methanamine hydrochloride

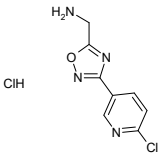

Mol.fmla $C_8H_8Cl_2N_4O$ MDL
Mol.weight 247.09 CAS

EN300-45162489

2-(4-bromophenyl)-2-methylcyclopropan-1-amine hydrochloride

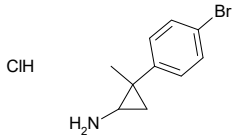

Mol.fmla $C_{10}H_{13}BrClN$ MDL
Mol.weight 262.58 CAS

EN300-44832760

1-[1-(5-bromopyrimidin-2-yl)-1H-1,2,4-triazol-3-yl]methanamine hydrochloride

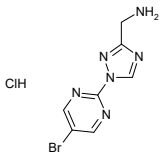

Mol.fmla $C_7H_8BrClN_6$ MDL
Mol.weight 291.54 CAS

EN300-45146861

tert-butyl 4-(2-amino-3-methoxy-3-oxopropyl)piperidine-1-carboxylate hydrochloride

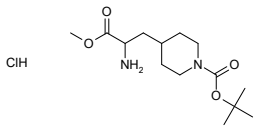

Mol.fmla $C_{14}H_{27}ClN_2O_4$ MDL
Mol.weight 322.84 CAS

EN300-39913195

7-bromo-1,3-dihydro-2-benzofuran-5-amine

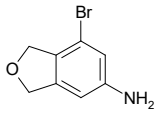

Mol.fmla C_8H_8BrNO MDL
Mol.weight 214.06 CAS

EN300-39913892

(2E)-5-aminopent-2-enenitrile; trifluoroacetic acid

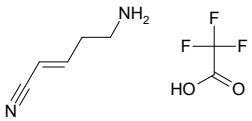

Mol.fmla $C_7H_9F_3N_2O_2$ MDL
Mol.weight 210.16 CAS

EN300-43382457

1-(6-bromo-1,3-benzothiazol-2-yl)methanamine hydrochloride

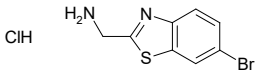

Mol.fmla $C_8H_8BrClN_2S$ MDL
Mol.weight 279.59 CAS

EN300-43393749

3-(2-aminophenyl)-6-phenyl-4,5-dihydro-1,2,4-triazin-5-one

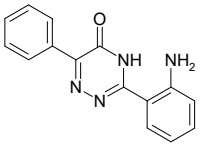

Mol.fmla $C_{15}H_{12}N_4O$ MDL
Mol.weight 264.29 CAS 863763-87-5

EN300-43436198

2-(4-bromo-2,3-difluorophenoxy)ethan-1-amine hydrochloride

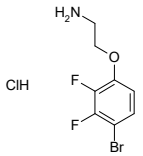

Mol.fmla $C_8H_9BrClF_2NO$ MDL
Mol.weight 288.52 CAS

EN300-44795025

rac-(1R,2R)-2-[(dimethylamino)methyl]cyclopentan-1-amine

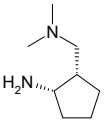

Mol.fmla $C_8H_{18}N_2$ MDL
Mol.weight 142.25 CAS

EN300-2925873

5-amino-2-iodobenzonitrile

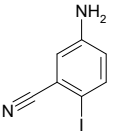

Mol.fmla $C_7H_5IN_2$ MDL MFCD18389613
Mol.weight 244.04 CAS 1082454-14-5

EN300-2980557

4-(3-methylthiophen-2-yl)pyrimidin-2-amine

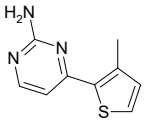

Mol.fmla $C_9H_9N_3S$ MDL MFCD03618009
Mol.weight 191.26 CAS

EN300-3102281

(4-aminopyrimidin-2-yl)methanol

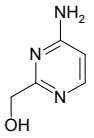

Mol.fmla $C_5H_7N_3O$ MDL MFCD28724104
Mol.weight 125.13 CAS 1780700-09-5

EN300-6944463

3-iodo-5-(trifluoromethyl)pyridin-2-amine

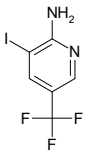

Mol.fmla $C_6H_4F_3IN_2$ MDL MFCD10697686
Mol.weight 288.01 CAS

EN300-1663413

3-amino-6-chloropyridine-2-carbonitrile

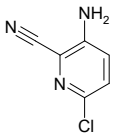

Mol.fmla $C_6H_4ClN_3$ MDL MFCD07780767
Mol.weight 153.57 CAS

EN300-6974151

tert-butyl (3R)-3-amino-4-hydroxybutanoate

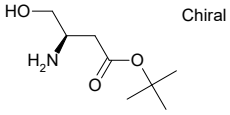

Mol.fmla $C_8H_{17}NO_3$ MDL MFCD28005066
Mol.weight 175.23 CAS 1126795-55-8

EN300-7842941

(1R,3S)-3-methoxycyclohexan-1-amine hydrochloride

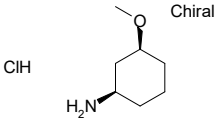

Mol.fmla $C_7H_{16}ClNO$ MDL MFCD26954741
Mol.weight 165.66 CAS

EN300-19960091

(6-amino-1H-indazol-3-yl)methanol

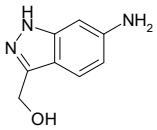

Mol.fmla $C_8H_9N_3O$ MDL MFCD09880185
Mol.weight 163.18 CAS 908247-68-7

EN300-7812194

1-(3-fluorophenyl)-5-methyl-1H-1,2,4-triazol-3-amine

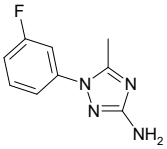

Mol.fmla $C_9H_9FN_4$ MDL MFCD21943579
Mol.weight 192.20 CAS 1520048-33-2

EN300-2743243

tert-butyl 3-amino-4-bromo-1-benzofuran-2-carboxylate

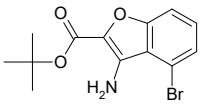

Mol.fmla $C_{13}H_{14}BrNO_3$ MDL
Mol.weight 312.17 CAS

EN300-44822713

Secondary Amines

(3-methylpiperidin-2-yl)methanol

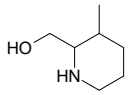

Mol.fmla $C_7H_{15}NO$ MDL MFCD19223587
Mol.weight 129.20 CAS 1314931-73-1

EN300-149220

3-(2,5-difluorophenyl)piperidine hydrochloride

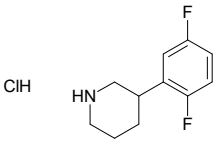

Mol.fmla $C_{11}H_{14}ClF_2N$ MDL MFCD08751532
Mol.weight 233.69 CAS 1203683-19-5

EN300-175624

3-(ethanesulfonyl)pyrrolidine hydrochloride

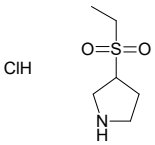

Mol.fmla $C_6H_{14}ClNO_2S$ MDL MFCD26792968
Mol.weight 199.70 CAS 1864053-67-7

EN300-241342

3,3-dimethyl-1,4-diazepan-2-one

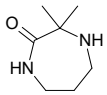

Mol.fmla $C_7H_{14}N_2O$ MDL MFCD30730403
Mol.weight 142.20 CAS 933689-98-6

EN300-243957

4,4-difluoropyrrolidin-3-ol

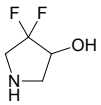

Mol.fmla $C_4H_7F_2NO$ MDL MFCD31622109
Mol.weight 123.10 CAS 1638920-21-4

EN300-1699569

3-(2,2-dimethoxyethyl)piperidine

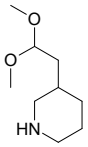

Mol.fmla $C_9H_{19}NO_2$ MDL MFCD20673621
Mol.weight 173.26 CAS 14309-67-2

EN300-1738102

tert-butyl 3-(trifluoromethyl)piperazine-1-carboxylate

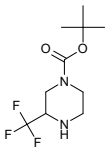

Mol.fmla $C_{10}H_{17}F_3N_2O_2$ MDL MFCD08686626
Mol.weight 254.25 CAS 886779-69-7

EN300-316383

tert-butyl N-methyl-N-(3-methylpyrrolidin-3-yl)carbamate

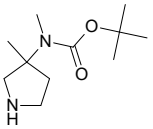

Mol.fmla $C_{11}H_{22}N_2O_2$ MDL MFCD24476010
Mol.weight 214.31 CAS 196822-24-9

EN300-6986654

N-cyclopropyl-N-methyl-1-oxa-2,7-diazaspiro[4.5]dec-2-ene-3-carboxamide hydrochloride

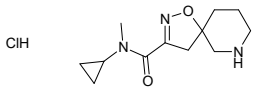

Mol.fmla $C_{12}H_{20}ClN_3O_2$ MDL MFCD31736023
Mol.weight 273.77 CAS 2649003-74-5

EN300-322773

1-(morpholin-2-yl)cyclopropan-1-ol

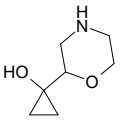

Mol.fmla $C_7H_{13}NO_2$ MDL MFCD28655333
Mol.weight 143.19 CAS 1779637-44-3

EN300-6482802

3-{[4-(pyrrolidin-3-yloxy)piperidin-1-yl]methyl}pyridine dihydrochloride

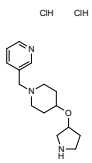

Mol.fmla $C_{15}H_{25}Cl_2N_3O$ MDL MFCD28148303
Mol.weight 334.29 CAS 1949816-58-3

EN300-6499807

2-(decahydroisoquinolin-6-yl)acetamide hydrochloride

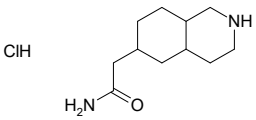

Mol.fmla $C_{11}H_{21}ClN_2O$ MDL MFCD31915692
Mol.weight 232.76 CAS 2309461-41-2

EN300-6733363

4-[(2,3-difluorophenyl)methyl]piperidin-4-ol

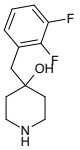

Mol.fmla $C_{12}H_{15}F_2NO$ MDL MFCD21171051
Mol.weight 227.26 CAS 1489045-45-5

EN300-1845472

4-(4-bromophenyl)piperidine

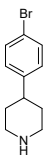

Mol.fmla $C_{11}H_{14}BrN$ MDL MFCD03426370
Mol.weight 240.14 CAS 80980-89-8

EN300-116812

9-benzyl-6,9-diazaspiro[4.5]decane

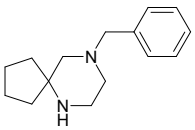

Mol.fmla $C_{15}H_{22}N_2$ MDL MFCD20427291
Mol.weight 230.36 CAS 1248907-99-4

EN300-233380

tert-butyl 3-(methanesulfonylmethyl)piperazine-1-carboxylate

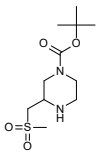

Mol.fmla $C_{11}H_{22}N_2O_4S$ MDL MFCD30737521
Mol.weight 278.37 CAS 2089381-14-4

EN300-1878968

3-(tert-butylsulfanyl)azetidine hydrochloride

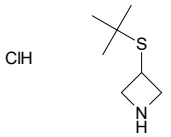

Mol.fmla $C_7H_{16}ClNS$ MDL MFCD26793073
Mol.weight 181.73 CAS 1864062-16-7

EN300-241543

3-[4-(trifluoromethyl)phenyl]morpholine hydrochloride

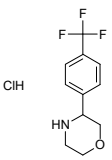

Mol.fmla $C_{11}H_{13}ClF_3NO$ MDL MFCD03840092
Mol.weight 267.68 CAS 1185140-30-0

EN300-1606228

(3S)-3-(difluoromethoxy)piperidine

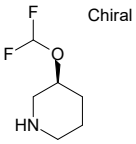

Mol.fmla $C_6H_{11}F_2NO$ MDL MFCD32860082
Mol.weight 151.16 CAS 1604353-17-4

EN300-2960377

5H,6H,7H,8H,9H-pyrido[2,3-d]azepine-2-carbonitrile hydrochloride

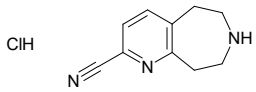

Mol.fmla $C_{10}H_{12}ClN_3$ MDL MFCD27959470
Mol.weight 209.68 CAS 1803599-05-4

EN300-169886

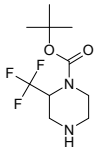

tert-butyl 2-(trifluoromethyl)piperazine-1-carboxylate

Mol.fmla $C_{10}H_{17}F_3N_2O_2$ MDL MFCD08686629
Mol.weight 254.25 CAS

EN300-1703198

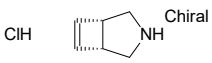

(1R,5S)-3-azabicyclo[3.2.0]hept-6-ene hydrochloride

Mol.fmla $C_6H_{10}ClN$ MDL
Mol.weight 131.61 CAS

EN300-44829668

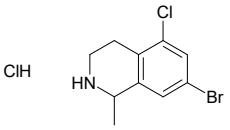

7-bromo-5-chloro-1-methyl-1,2,3,4-tetrahydroisoquinoline hydrochloride

Mol.fmla $C_{10}H_{12}BrCl_2N$ MDL
Mol.weight 297.02 CAS

EN300-44825890

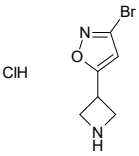

5-(azetidin-3-yl)-3-bromo-1,2-oxazole hydrochloride

Mol.fmla $C_6H_8BrClN_2O$ MDL
Mol.weight 239.50 CAS

EN300-44795089

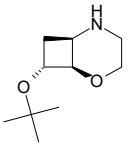

rac-(1R,6R,8R)-8-(tert-butoxy)-2-oxa-5-azabicyclo[4.2.0]octane

Mol.fmla $C_{10}H_{19}NO_2$ MDL
Mol.weight 185.27 CAS

EN300-44822435

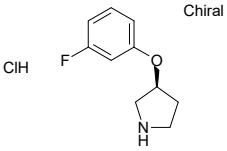

(3S)-3-(3-fluorophenoxy)pyrrolidine hydrochloride

Mol.fmla $C_{10}H_{13}ClFNO$ MDL
Mol.weight 217.67 CAS

EN300-44822566

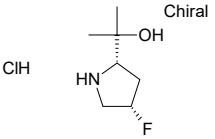

2-[(2S,4S)-4-fluoropyrrolidin-2-yl]propan-2-ol hydrochloride

Mol.fmla $C_7H_{15}ClFNO$ MDL
Mol.weight 183.66 CAS

EN300-44822688

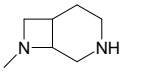

8-methyl-3,8-diazabicyclo[4.2.0]octane dihydrochloride

Mol.fmla $C_7H_{16}Cl_2N_2$ MDL
Mol.weight 199.12 CAS

EN300-44822694

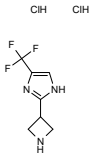

2-(azetidin-3-yl)-4-(trifluoromethyl)-1H-imidazole dihydrochloride

Mol.fmla $C_7H_{10}Cl_2F_3N_3$ MDL
Mol.weight 264.08 CAS

EN300-44825910

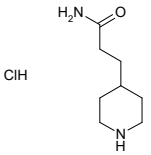

3-(piperidin-4-yl)propanamide hydrochloride

Mol.fmla $C_8H_{17}ClN_2O$ MDL MFCD11841306
Mol.weight 192.69 CAS

EN300-7834617

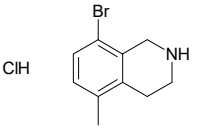

8-bromo-5-methyl-1,2,3,4-tetrahydroisoquinoline hydrochloride

Mol.fmla $C_{10}H_{13}BrClN$ MDL
Mol.weight 262.58 CAS

EN300-45146616

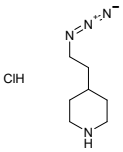

4-(2-azidoethyl)piperidine hydrochloride

Mol.fmla $C_7H_{15}ClN_4$ MDL MFCD32221823
Mol.weight 190.68 CAS

EN300-33131729

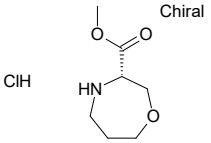

methyl (3S)-1,4-oxazepane-3-carboxylate hydrochloride

Mol.fmla $C_7H_{14}ClNO_3$ MDL MFCD14582532
Mol.weight 195.65 CAS

EN300-7832805

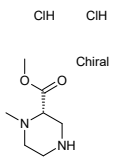

methyl (2S)-1-methylpiperazine-2-carboxylate dihydrochloride

Mol.fmla $C_7H_{16}Cl_2N_2O_2$ MDL
Mol.weight 231.12 CAS

EN300-44826039

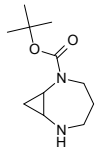

tert-butyl 2,6-diazabicyclo[5.1.0]octane-2-carboxylate

Mol.fmla $C_{11}H_{20}N_2O_2$ MDL
Mol.weight 212.29 CAS

EN300-28256567

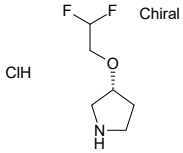

(3R)-3-(2,2-difluoroethoxy)pyrrolidine hydrochloride

Mol.fmla $C_6H_{12}ClF_2NO$ MDL
Mol.weight 187.62 CAS 2765567-00-6

EN300-45151462

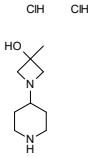

3-methyl-1-(piperidin-4-yl)azetidin-3-ol dihydrochloride

Mol.fmla $C_9H_{20}Cl_2N_2O$ MDL
Mol.weight 243.18 CAS

EN300-45158198

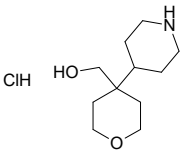

[4-(piperidin-4-yl)oxan-4-yl]methanol hydrochloride

Mol.fmla $C_{11}H_{22}ClNO_2$ MDL
Mol.weight 235.76 CAS

EN300-45159819

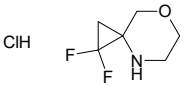

1,1-difluoro-7-oxa-4-azaspiro[2.5]octane hydrochloride

Mol.fmla $C_6H_{10}ClF_2NO$ MDL
Mol.weight 185.60 CAS

EN300-45160258

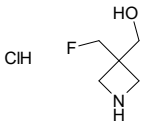

[3-(fluoromethyl)azetidin-3-yl]methanol hydrochloride

Mol.fmla $C_5H_{11}ClFNO$ MDL
Mol.weight 155.60 CAS

EN300-45161913

2,2-difluoro-5-azaspiro[3.4]octane hydrochloride

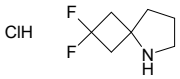

Mol.fmla $C_7H_{12}ClF_2N$ MDL
Mol.weight 183.63 CAS

EN300-45162521

methyl 7-methyl-2,3-dihydro-1H-indole-3-carboxylate hydrochloride

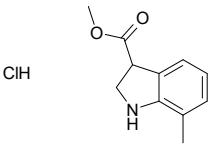

Mol.fmla $C_{11}H_{14}ClNO_2$ MDL
Mol.weight 227.69 CAS

EN300-45151425

(9H-fluoren-9-yl)methyl N-[3-(piperazin-1-yl)propyl]carbamate dihydrochloride

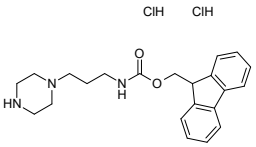

Mol.fmla $C_{22}H_{29}Cl_2N_3O_2$ MDL
Mol.weight 438.40 CAS

EN300-45160251

3,3-dimethyl-2,3,4,5-tetrahydro-1H-2-benzazepine hydrochloride

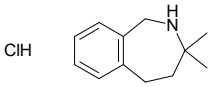

Mol.fmla $C_{12}H_{18}ClN$ MDL
Mol.weight 211.74 CAS

EN300-44822499

4-[1-(trifluoromethyl)cyclopropyl]piperidine hydrochloride

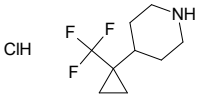

Mol.fmla $C_9H_{15}ClF_3N$ MDL
Mol.weight 229.67 CAS

EN300-44825892

4,4-bis(methoxymethyl)piperidine hydrochloride

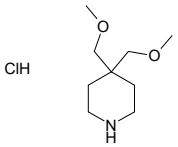

Mol.fmla $C_9H_{20}ClNO_2$ MDL
Mol.weight 209.72 CAS

EN300-44826093

methyl 3-ethylazetidine-3-carboxylate hydrochloride

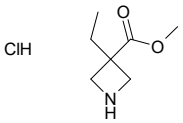

Mol.fmla $C_7H_{14}ClNO_2$ MDL MFCD12408555
Mol.weight 179.65 CAS

EN300-7701038

tert-butyl 9,9-difluoro-3,7-diazabicyclo[3.3.1]nonane-3-carboxylate

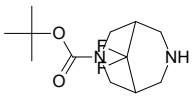

Mol.fmla $C_{12}H_{20}F_2N_2O_2$ MDL MFCD17016738
Mol.weight 262.30 CAS 1251012-60-8

EN300-6882472

4-(but-3-yn-1-yl)piperidine hydrochloride

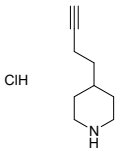

Mol.fmla $C_9H_{16}ClN$ MDL MFCD32869016
Mol.weight 173.69 CAS

EN300-33212064

2-(azidomethyl)piperidine hydrochloride

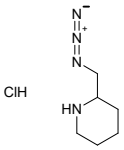

Mol.fmla $C_6H_{13}ClN_4$ MDL
Mol.weight 176.65 CAS

EN300-44827630

2-(pyrrolidin-3-yl)-4-(trifluoromethyl)-1H-imidazole dihydrochloride

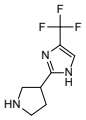

Mol.fmla $C_8H_{12}Cl_2F_3N_3$ MDL
Mol.weight 278.11 CAS

EN300-44828959

2,2-difluoro-5-azaspiro[3.5]nonane hydrochloride

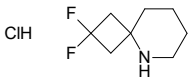

Mol.fmla $C_8H_{14}ClF_2N$ MDL
Mol.weight 197.66 CAS

EN300-44829529

1-(1,4-oxazepan-5-yl)ethan-1-ol

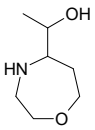

Mol.fmla $C_7H_{15}NO_2$ MDL
Mol.weight 145.20 CAS 2352194-91-1

EN300-7122763

rac-ethyl 2-[(2R,4S)-4-(trifluoromethyl)piperidin-2-yl]acetate

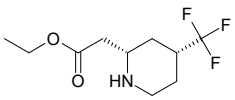

Mol.fmla $C_{10}H_{16}F_3NO_2$ MDL
Mol.weight 239.24 CAS

EN300-45163822

methyl 4-methylpiperazine-2-carboxylate dihydrochloride

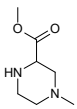

Mol.fmla $C_7H_{16}Cl_2N_2O_2$ MDL MFCD28359639
Mol.weight 231.12 CAS

EN300-19371797

1-{1,9-diazaspiro[5.5]undecan-1-yl}ethan-1-one dihydrochloride

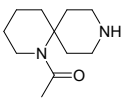

Mol.fmla $C_{11}H_{22}Cl_2N_2O$ MDL
Mol.weight 269.22 CAS

EN300-44832811

rac-tert-butyl (3aR,6S,6aR)-6-methyl-octahydropyrrolo[3,4-b]pyrrole-5-carboxylate

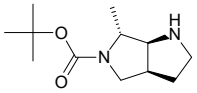

Mol.fmla $C_{12}H_{22}N_2O_2$ MDL
Mol.weight 226.32 CAS

EN300-44827767

3-benzyl-9,9-difluoro-3,7-diazabicyclo[3.3.1]nonane dihydrochloride

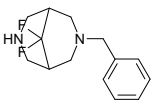

Mol.fmla $C_{14}H_{20}Cl_2F_2N_2$ MDL
Mol.weight 325.23 CAS

EN300-44828715

3-(azetidin-3-yl)-5-(fluoromethyl)-1,2-oxazole hydrochloride

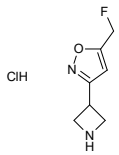

Mol.fmla $C_7H_{10}ClFN_2O$ MDL
Mol.weight 192.62 CAS

EN300-44832806

methyl 2-{2,6-diazaspiro[3.3]heptan-2-yl}acetate; bis(trifluoroacetic acid)

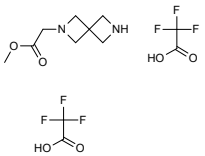

Mol.fmla $C_{12}H_{16}F_6N_2O_6$ MDL
Mol.weight 398.26 CAS

EN300-45139611

3-methyl-3-propylpyrrolidine hydrochloride

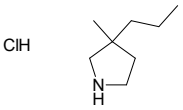

Mol.fmla $C_8H_{18}ClN$ MDL MFCD28895212
Mol.weight 163.69 CAS

EN300-20883786

methyl 2-[(1R,5S,6R)-3-azabicyclo[3.1.0]hexan-6-yl]acetate hydrochloride

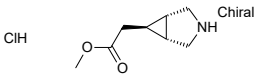

Mol.fmla $C_8H_{14}ClNO_2$ MDL MFCD31742748
Mol.weight 191.66 CAS

EN300-25385781

rac-1-tert-butyl 3a-methyl (3aR,6aS)-octahydropyrrolo[2,3-c]pyrrole-1,3a-dicarboxylate hydrochloride

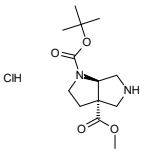

Mol.fmla $C_{13}H_{23}ClN_2O_4$ MDL
Mol.weight 306.79 CAS

EN300-44827215

tert-butyl N-[(3-methoxypyrrolidin-3-yl)methyl]carbamate hydrochloride

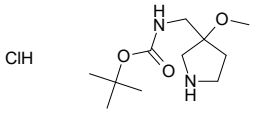

Mol.fmla $C_{11}H_{23}ClN_2O_3$ MDL
Mol.weight 266.77 CAS

EN300-44822698

rac-(1R,6R,8R)-2-oxa-5-azabicyclo[4.2.0]octan-8-ol hydrochloride

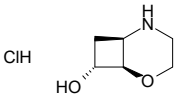

Mol.fmla $C_6H_{12}ClNO_2$ MDL
Mol.weight 165.62 CAS

EN300-44829545

5,5-dimethyl-4-azaspiro[2.5]octan-7-ol hydrochloride

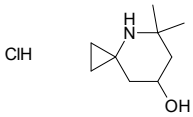

Mol.fmla $C_9H_{18}ClNO$ MDL
Mol.weight 191.70 CAS

EN300-45146875

3-(difluoromethyl)-3-methoxypiperidine hydrochloride

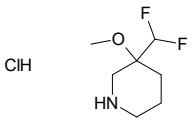

Mol.fmla $C_7H_{14}ClF_2NO$ MDL
Mol.weight 201.65 CAS

EN300-45151150

2-[(3S)-pyrrolidin-3-yl]propan-2-ol hydrochloride

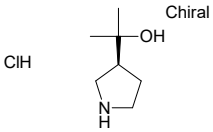

Mol.fmla $C_7H_{16}ClNO$ MDL MFCD17171384
Mol.weight 165.66 CAS

EN300-7387583

5-bromo-1,2,3,4-tetrahydroquinoxalin-2-one

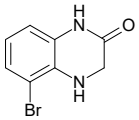

Mol.fmla $C_8H_7BrN_2O$ MDL MFCD18906513
Mol.weight 227.06 CAS 183801-94-7

EN300-219104

(3S)-3-[(pyrrolidin-1-yl)methyl]pyrrolidine

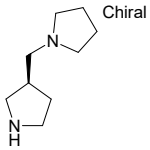

Mol.fmla $C_9H_{18}N_2$ MDL MFCD18830245
Mol.weight 154.26 CAS

EN300-2970618

2-(naphthalen-1-yl)pyrrolidine hydrochloride

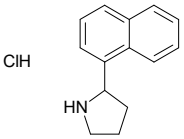

Mol.fmla $C_{14}H_{16}ClN$ MDL MFCD08456914
Mol.weight 233.74 CAS

EN300-18685796

7-fluoro-5-azaspiro[3.4]octane hydrochloride

Mol.fmla $C_7H_{13}ClFN$ MDL
Mol.weight 165.64 CAS

EN300-44827185

rac-(3R,4R)-3-ethyl-4-fluoropyrrolidine hydrochloride

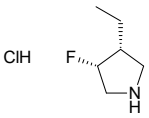

Mol.fmla $C_6H_{13}ClFN$ MDL
Mol.weight 153.63 CAS

EN300-44828962

N,N-dimethyl-4-(piperidin-4-yl)aniline dihydrochloride

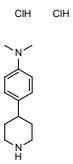

Mol.fmla $C_{13}H_{22}Cl_2N_2$ MDL MFCD09997049
Mol.weight 277.24 CAS

EN300-18736591

1-(2-methylpropyl)piperazin-2-one hydrochloride

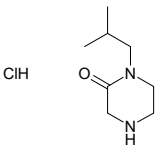

Mol.fmla $C_8H_{17}ClN_2O$ MDL MFCD27922066
Mol.weight 192.69 CAS

EN300-19324876

1-(6-bromopyridin-2-yl)piperazine hydrochloride

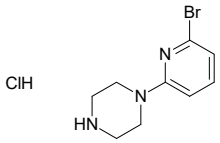

Mol.fmla $C_9H_{13}BrClN_3$ MDL MFCD13031910
Mol.weight 278.58 CAS

EN300-8680314

1-(methoxymethyl)-2-azaspiro[3.3]heptane

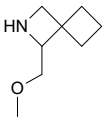

Mol.fmla $C_8H_{15}NO$ MDL
Mol.weight 141.21 CAS 1873950-47-0

EN300-4585660

6-(methoxymethyl)-1,4-oxazepane hydrochloride

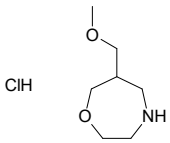

Mol.fmla $C_7H_{16}ClNO_2$ MDL MFCD32063183
Mol.weight 181.66 CAS

EN300-33065633

(1S,4S)-2-oxa-5-azabicyclo[2.2.1]heptane hydrobromide

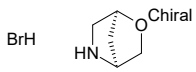

Mol.fmla $C_5H_{10}BrNO$ MDL MFCD34187211
Mol.weight 180.05 CAS

EN300-19633269

2-methyl-octahydro-1H-pyrrolo[3,4-c]pyridine

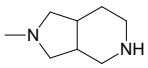

Mol.fmla $C_8H_{16}N_2$ MDL MFCD06858504
Mol.weight 140.23 CAS 885959-24-0

EN300-1215785

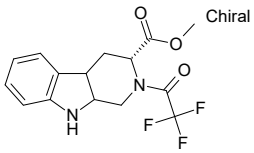

EN300-43351074

methyl (3R)-2-(2,2,2-trifluoroacetyl)-1H,2H,3H,4H,4aH,9H,9aH-pyrido[3,4-b]indole-3-carboxylate

Mol.fmla $C_{15}H_{15}F_3N_2O_3$ MDL
Mol.weight 328.29 CAS

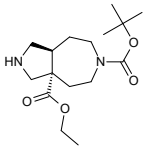

EN300-21624347

rac-6-tert-butyl 3a-ethyl (3aR,8aR)-decahydropyrrolo[3,4-d]azepine-3a,6-dicarboxylate

Mol.fmla $C_{16}H_{28}N_2O_4$ MDL MFCD28390341
Mol.weight 312.41 CAS 2204518-72-7

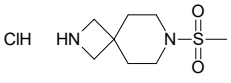

EN300-45143977

7-methanesulfonyl-2,7-diazaspiro[3.5]nonane hydrochloride

Mol.fmla $C_8H_{17}ClN_2O_2S$ MDL
Mol.weight 240.75 CAS

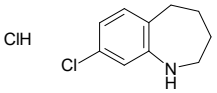

EN300-133815

8-chloro-2,3,4,5-tetrahydro-1H-1-benzazepine hydrochloride

Mol.fmla $C_{10}H_{13}Cl_2N$ MDL MFCD09026878
Mol.weight 218.13 CAS

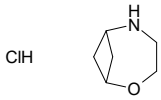

EN300-23590940

2-oxa-5-azabicyclo[4.1.1]octane hydrochloride

Mol.fmla $C_6H_{12}ClNO$ MDL MFCD30726909
Mol.weight 149.62 CAS

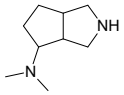

EN300-1215501

N,N-dimethyl-octahydrocyclopenta[c]pyrrol-4-amine dihydrochloride

Mol.fmla $C_9H_{20}Cl_2N_2$ MDL MFCD30494325
Mol.weight 227.18 CAS 2097969-89-4

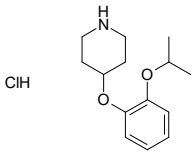

EN300-7423404

4-[2-(propan-2-yloxy)phenoxy]piperidine hydrochloride

Mol.fmla $C_{14}H_{22}ClNO_2$ MDL MFCD29059202
Mol.weight 271.79 CAS

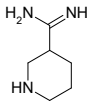

EN300-7722002

piperidine-3-carboximidamide dihydrochloride

Mol.fmla $C_6H_{15}Cl_2N_3$ MDL MFCD09260751
Mol.weight 200.11 CAS 1172535-13-5

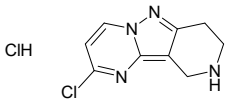

EN300-43357114

4-chloro-3,7,8,12-tetraazatricyclo[7.4.0.0,2,7]trideca-1,3,5,8-tetraene hydrochloride

Mol.fmla $C_9H_{10}Cl_2N_4$ MDL
Mol.weight 245.11 CAS

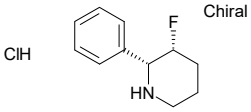

EN300-43379462

(2R,3R)-3-fluoro-2-phenylpiperidine hydrochloride

Mol.fmla $C_{11}H_{15}ClFN$ MDL
Mol.weight 215.70 CAS

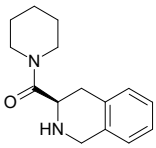

EN300-14562373

(3R)-3-(piperidine-1-carbonyl)-1,2,3,4-tetrahydroisoquinoline

Mol.fmla $C_{15}H_{20}N_2O$ MDL MFCD13211420
Mol.weight 244.34 CAS

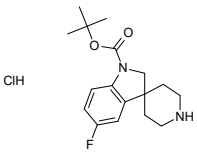

EN300-18800220

tert-butyl 5-fluoro-1,2-dihydrospiro[indole-3,4'-piperidine]-1-carboxylate hydrochloride

Mol.fmla $C_{17}H_{24}ClFN_2O_2$ MDL MFCD15071698
Mol.weight 342.84 CAS

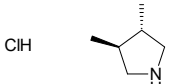

EN300-20817456

rac-(3R,4R)-3,4-dimethylpyrrolidine hydrochloride

Mol.fmla $C_6H_{14}ClN$ MDL MFCD28119219
Mol.weight 135.64 CAS

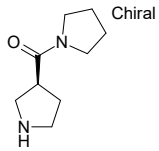

EN300-8493275

(3S)-3-(pyrrolidine-1-carbonyl)pyrrolidine hydrochloride

Mol.fmla $C_9H_{17}ClN_2O$ MDL MFCD28134063
Mol.weight 204.70 CAS 1846671-95-1

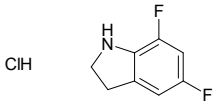

EN300-24500621

5,7-difluoro-2,3-dihydro-1H-indole hydrochloride

Mol.fmla $C_8H_8ClF_2N$ MDL MFCD08448223
Mol.weight 191.61 CAS

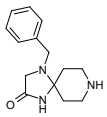

EN300-45139433

4-benzyl-1,4,8-triazaspiro[4.5]decan-2-one dihydrochloride

Mol.fmla $C_{14}H_{21}Cl_2N_3O$ MDL
Mol.weight 318.25 CAS

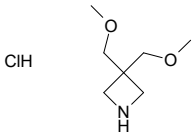

EN300-45139552

3,3-bis(methoxymethyl)azetidine hydrochloride

Mol.fmla $C_7H_{16}ClNO_2$ MDL
Mol.weight 181.66 CAS

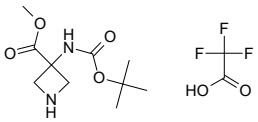

EN300-45139594

methyl 3-{[(tert-butoxy)carbonyl]amino}azetidine-3-carboxylate; trifluoroacetic acid

Mol.fmla $C_{12}H_{19}F_3N_2O_6$ MDL
Mol.weight 344.29 CAS

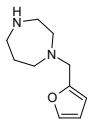

EN300-45139599

1-[(furan-2-yl)methyl]-1,4-diazepane dihydrochloride

Mol.fmla $C_{10}H_{18}Cl_2N_2O$ MDL
Mol.weight 253.17 CAS

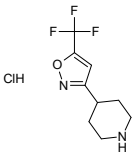

EN300-45143695

4-[5-(trifluoromethyl)-1,2-oxazol-3-yl]piperidine hydrochloride

Mol.fmla $C_9H_{12}ClF_3N_2O$ MDL
Mol.weight 256.66 CAS

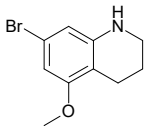

7-bromo-5-methoxy-1,2,3,4-tetrahydroquinoline

Mol.fmla $C_{10}H_{12}BrNO$ MDL MFCD32446146

Mol.weight 242.12 CAS

EN300-33203776

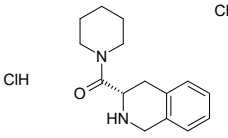

Chiral

(3S)-3-(piperidine-1-carbonyl)-1,2,3,4-tetrahydroisoquinoline hydrochloride

Mol.fmla $C_{15}H_{21}ClN_2O$ MDL

Mol.weight 280.80 CAS

EN300-43395180

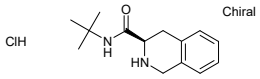

Chiral

(3R)-N-tert-butyl-1,2,3,4-tetrahydroisoquinoline-3-carboxamide hydrochloride

Mol.fmla $C_{14}H_{21}ClN_2O$ MDL

Mol.weight 268.79 CAS

EN300-44795069

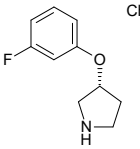

Chiral

(3R)-3-(3-fluorophenoxy)pyrrolidine

Mol.fmla $C_{10}H_{12}FNO$ MDL MFCD24213505

Mol.weight 181.21 CAS 1567989-71-2

EN300-3094934

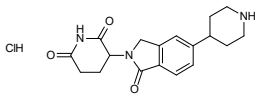

3-[1-oxo-5-(piperidin-4-yl)-2,3-dihydro-1H-isoindol-2-yl]piperidine-2,6-dione hydrochloride

Mol.fmla $C_{18}H_{22}ClN_3O_3$ MDL

Mol.weight 363.85 CAS

EN300-37474646

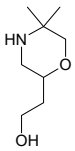

2-(5,5-dimethylmorpholin-2-yl)ethan-1-ol

Mol.fmla $C_8H_{17}NO_2$ MDL

Mol.weight 159.23 CAS

EN300-43395117

Acids

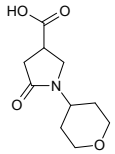

1-(oxan-4-yl)-5-oxopyrrolidine-3-carboxylic acid

Mol.fmla $C_{10}H_{15}NO_4$ MDL MFCD12088286
Mol.weight 213.24 CAS

EN300-235057

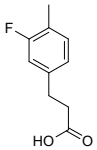

3-(3-fluoro-4-methylphenyl)propanoic acid

Mol.fmla $C_{10}H_{11}FO_2$ MDL MFCD09025364
Mol.weight 182.20 CAS

EN300-240272

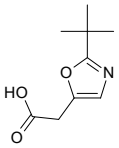

2-(2-tert-butyl-1,3-oxazol-5-yl)acetic acid

Mol.fmla $C_9H_{13}NO_3$ MDL MFCD22064149
Mol.weight 183.21 CAS 1368166-27-1

EN300-331318

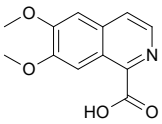

6,7-dimethoxyisoquinoline-1-carboxylic acid

Mol.fmla $C_{12}H_{11}NO_4$ MDL MFCD20037671
Mol.weight 233.23 CAS

EN300-319151

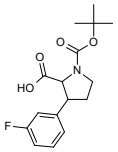

1-[(tert-butoxy)carbonyl]-3-(3-fluorophenyl)pyrrolidine-2-carboxylic acid

Mol.fmla $C_{16}H_{20}FNO_4$ MDL
Mol.weight 309.34 CAS 2384793-25-1

EN300-190194

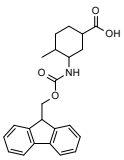

3-({[(9H-fluoren-9-yl)methoxy]carbonyl}amino)-4-methylcyclohexane-1-carboxylic acid

Mol.fmla $C_{23}H_{25}NO_4$ MDL MFCD30730942
Mol.weight 379.46 CAS 2137618-36-9

EN300-372312

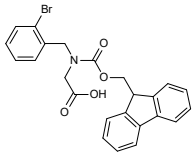

2-{[(2-bromophenyl)methyl]({[(9H-fluoren-9-yl)methoxy]carbonyl})amino}acetic acid

Mol.fmla $C_{24}H_{20}BrNO_4$ MDL MFCD30749885
Mol.weight 466.34 CAS 2137803-51-9

EN300-81111

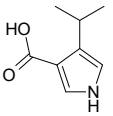

4-(propan-2-yl)-1H-pyrrole-3-carboxylic acid

Mol.fmla $C_8H_{11}NO_2$ MDL MFCD16706839
Mol.weight 153.18 CAS 874496-74-9

EN300-698267

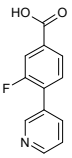

3-fluoro-4-(pyridin-3-yl)benzoic acid

Mol.fmla $C_{12}H_8FNO_2$ MDL MFCD15475471
Mol.weight 217.20 CAS

EN300-745963

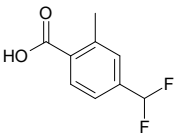

4-(difluoromethyl)-2-methylbenzoic acid

Mol.fmla $C_9H_8F_2O_2$ MDL MFCD28522077
Mol.weight 186.16 CAS 1027595-85-2

EN300-764550

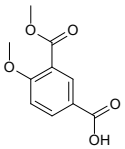

4-methoxy-3-(methoxycarbonyl)benzoic acid

Mol.fmla $C_{10}H_{10}O_5$ MDL MFCD24480389
Mol.weight 210.19 CAS 28045-71-8

EN300-379244

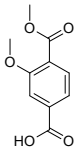

3-methoxy-4-(methoxycarbonyl)benzoic acid

Mol.fmla $C_{10}H_{10}O_5$ MDL MFCD24039315
Mol.weight 210.19 CAS

EN300-379337

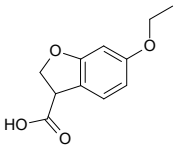

6-ethoxy-2,3-dihydro-1-benzofuran-3-carboxylic acid

Mol.fmla $C_{11}H_{12}O_4$ MDL MFCD31462097
Mol.weight 208.22 CAS 2137537-83-6

EN300-785130

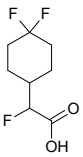

2-(4,4-difluorocyclohexyl)-2-fluoroacetic acid

Mol.fmla $C_8H_{11}F_3O_2$ MDL MFCD31461190
Mol.weight 196.17 CAS 1996761-02-4

EN300-783120

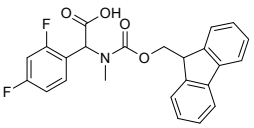

2-(2,4-difluorophenyl)-2-({[(9H-fluoren-9-yl)methoxy]carbonyl}(methyl)amino)acetic acid

Mol.fmla $C_{24}H_{19}F_2NO_4$ MDL
Mol.weight 423.42 CAS 1697735-59-3

EN300-658066

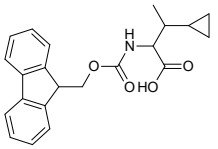

3-cyclopropyl-2-({[(9H-fluoren-9-yl)methoxy]carbonyl}amino)butanoic acid

Mol.fmla $C_{22}H_{23}NO_4$ MDL MFCD31689393
Mol.weight 365.43 CAS 2137485-26-6

EN300-650500

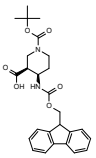

rac-(3R,4S)-1-[(tert-butoxy)carbonyl]-4-({[(9H-fluoren-9-yl)methoxy]carbonyl}amino)piperidine-3-carboxylic acid

Mol.fmla $C_{26}H_{30}N_2O_6$ MDL MFCD13182329
Mol.weight 466.54 CAS 1931912-69-4

EN300-842693

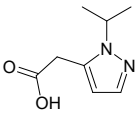

2-[1-(propan-2-yl)-1H-pyrazol-5-yl]acetic acid

Mol.fmla $C_8H_{12}N_2O_2$ MDL MFCD18262414
Mol.weight 168.20 CAS

EN300-1137692

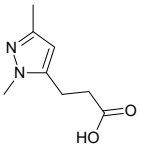

3-(1,3-dimethyl-1H-pyrazol-5-yl)propanoic acid

Mol.fmla $C_8H_{12}N_2O_2$ MDL MFCD20491908
Mol.weight 168.20 CAS 1351385-42-6

EN300-1138981

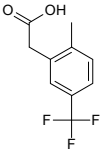

2-[2-methyl-5-(trifluoromethyl)phenyl]acetic acid

Mol.fmla $C_{10}H_9F_3O_2$ MDL MFCD09832286
Mol.weight 218.18 CAS

EN300-1139148

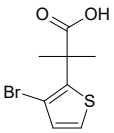

2-(3-bromothiophen-2-yl)-2-methylpropanoic acid

Mol.fmla $C_8H_9BrO_2S$ MDL MFCD23909581
Mol.weight 249.13 CAS 1506157-40-9

EN300-1137862

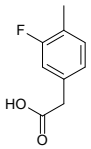

2-(3-fluoro-4-methylphenyl)acetic acid

Mol.fmla $C_9H_9FO_2$ MDL MFCD01631536
Mol.weight 168.17 CAS 261951-74-0

EN300-1137691

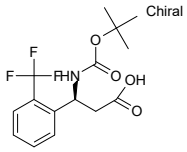

(3S)-3-{[(tert-butoxy)carbonyl]amino}-3-[2-(trifluoromethyl)phenyl]propanoic acid

Mol.fmla $C_{15}H_{18}F_3NO_4$ MDL MFCD03427925
Mol.weight 333.31 CAS

EN300-1162716

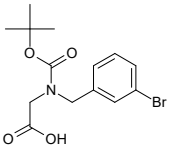

2-{[(3-bromophenyl)methyl][(tert-butoxy)carbonyl]amino}acetic acid

Mol.fmla $C_{14}H_{18}BrNO_4$ MDL MFCD31608204
Mol.weight 344.21 CAS 2138531-08-3

EN300-1071820

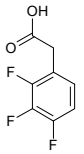

2-(2,3,4-trifluorophenyl)acetic acid

Mol.fmla $C_8H_5F_3O_2$ MDL MFCD00061235
Mol.weight 190.12 CAS 243666-12-8

EN300-253584

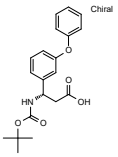

(3S)-3-{[(tert-butoxy)carbonyl]amino}-3-(3-phenoxyphenyl)propanoic acid

Mol.fmla $C_{20}H_{23}NO_5$ MDL MFCD22129603
Mol.weight 357.41 CAS 1366558-14-6

EN300-1162717

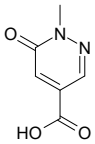

1-methyl-6-oxo-1,6-dihydropyridazine-4-carboxylic acid

Mol.fmla $C_6H_6N_2O_3$ MDL MFCD28650526
Mol.weight 154.13 CAS

EN300-103585

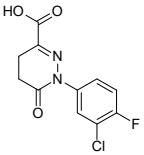

1-(3-chloro-4-fluorophenyl)-6-oxo-1,4,5,6-tetrahydropyridazine-3-carboxylic acid

Mol.fmla $C_{11}H_8ClFN_2O_3$ MDL MFCD31690627
Mol.weight 270.65 CAS 2225135-93-1

EN300-1716731

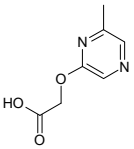

2-[(6-methylpyrazin-2-yl)oxy]acetic acid

Mol.fmla $C_7H_8N_2O_3$ MDL MFCD32699778
Mol.weight 168.15 CAS 2172159-38-3

EN300-1627997

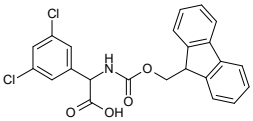

2-(3,5-dichlorophenyl)-2-({[(9H-fluoren-9-yl)methoxy]carbonyl}amino)acetic acid

Mol.fmla $C_{23}H_{17}Cl_2NO_4$ MDL MFCD02683163
Mol.weight 442.30 CAS 369403-32-7

EN300-1556578

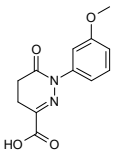

1-(3-methoxyphenyl)-6-oxo-1,4,5,6-tetrahydropyridazine-3-carboxylic acid

Mol.fmla $C_{12}H_{12}N_2O_4$ MDL MFCD31617733
Mol.weight 248.24 CAS 1921304-32-6

EN300-1698829

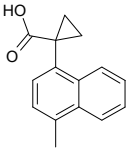

1-(4-methylnaphthalen-1-yl)cyclopropane-1-carboxylic acid

Mol.fmla $C_{15}H_{14}O_2$ MDL MFCD19693100
Mol.weight 226.28 CAS 1314775-02-4

EN300-1829281

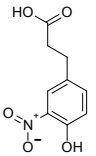

3-(4-hydroxy-3-nitrophenyl)propanoic acid

Mol.fmla $C_9H_9NO_5$ MDL MFCD00045947
Mol.weight 211.18 CAS

EN300-1827364

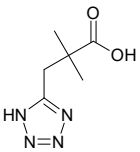

2,2-dimethyl-3-(1H-1,2,3,4-tetrazol-5-yl)propanoic acid

Mol.fmla $C_6H_{10}N_4O_2$ MDL
Mol.weight 170.17 CAS 2228472-66-8

EN300-1817413

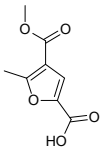

4-(methoxycarbonyl)-5-methylfuran-2-carboxylic acid

Mol.fmla $C_8H_8O_5$ MDL MFCD06203582
Mol.weight 184.15 CAS 773873-41-9

EN300-1847002

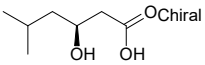

(3S)-3-hydroxy-5-methylhexanoic acid

Mol.fmla $C_7H_{14}O_3$ MDL MFCD19229143
Mol.weight 146.19 CAS 119639-03-1

EN300-1851606

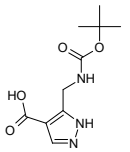

5-({[(tert-butoxy)carbonyl]amino}methyl)-1H-pyrazole-4-carboxylic acid

Mol.fmla $C_{10}H_{15}N_3O_4$ MDL
Mol.weight 241.25 CAS

EN300-1883376

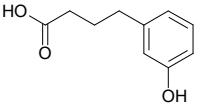

4-(3-hydroxyphenyl)butanoic acid

Mol.fmla $C_{10}H_{12}O_3$ MDL MFCD04971448
Mol.weight 180.21 CAS

EN300-1843659

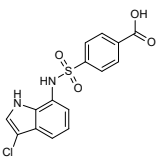

4-[(3-chloro-1H-indol-7-yl)sulfamoyl]benzoic acid

Mol.fmla $C_{15}H_{11}ClN_2O_4S$ MDL MFCD32879676
Mol.weight 350.78 CAS 182742-78-5

EN300-33275230

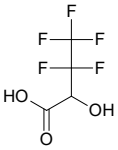

3,3,4,4,4-pentafluoro-2-hydroxybutanoic acid

Mol.fmla $C_4H_3F_5O_3$ MDL
Mol.weight 194.06 CAS 1989668-83-8

EN300-1951485

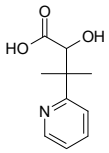

2-hydroxy-3-methyl-3-(pyridin-2-yl)butanoic acid

Mol.fmla $C_{10}H_{13}NO_3$ MDL
Mol.weight 195.22 CAS 2229350-55-2

EN300-1832834

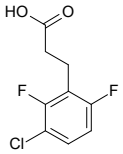

3-(3-chloro-2,6-difluorophenyl)propanoic acid

Mol.fmla $C_9H_7ClF_2O_2$ MDL
Mol.weight 220.60 CAS 1780208-51-6

EN300-1975741

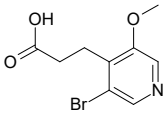

3-(3-bromo-5-methoxypyridin-4-yl)propanoic acid

Mol.fmla $C_9H_{10}BrNO_3$ MDL
Mol.weight 260.09 CAS 1780560-44-2

EN300-2002085

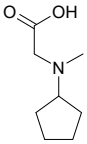

2-[cyclopentyl(methyl)amino]acetic acid

Mol.fmla $C_8H_{15}NO_2$ MDL MFCD09864521
Mol.weight 157.21 CAS 959240-36-9

EN300-2963197

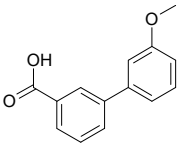

3'-methoxy-[1,1'-biphenyl]-3-carboxylic acid

Mol.fmla $C_{14}H_{12}O_3$ MDL MFCD03424598
Mol.weight 228.25 CAS 168618-45-9

EN300-5554901

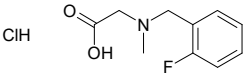

2-{[(2-fluorophenyl)methyl](methyl)amino}acetic acid hydrochloride

Mol.fmla $C_{10}H_{13}ClFNO_2$ MDL MFCD11506543
Mol.weight 233.67 CAS 1185301-48-7

EN300-10053566

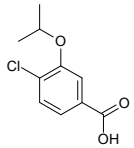

4-chloro-3-(propan-2-yloxy)benzoic acid

Mol.fmla $C_{10}H_{11}ClO_3$ MDL MFCD18311853
Mol.weight 214.65 CAS 856165-82-7

EN300-5405775

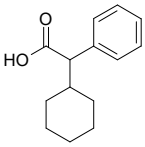

2-cyclohexyl-2-phenylacetic acid

Mol.fmla $C_{14}H_{18}O_2$ MDL MFCD00001477
Mol.weight 218.30 CAS 3894-09-5

EN300-5511768

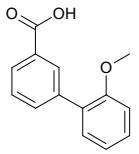

2'-methoxy-[1,1'-biphenyl]-3-carboxylic acid

Mol.fmla $C_{14}H_{12}O_3$ MDL MFCD03424597
Mol.weight 228.25 CAS

EN300-5554899

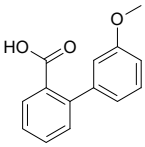

3'-methoxy-[1,1'-biphenyl]-2-carboxylic acid

Mol.fmla $C_{14}H_{12}O_3$ MDL MFCD03426465
Mol.weight 228.25 CAS 38087-96-6

EN300-5554900

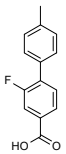

2-fluoro-4'-methyl-[1,1'-biphenyl]-4-carboxylic acid

Mol.fmla $C_{14}H_{11}FO_2$ MDL MFCD16509402
Mol.weight 230.24 CAS 1261953-35-8

EN300-5571917

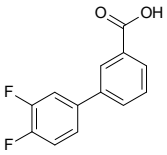

3',4'-difluoro-[1,1'-biphenyl]-3-carboxylic acid

Mol.fmla $C_{13}H_8F_2O_2$ MDL MFCD03839977
Mol.weight 234.20 CAS 885963-39-3

EN300-5576087

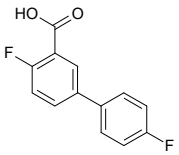

4,4'-difluoro-[1,1'-biphenyl]-3-carboxylic acid

Mol.fmla $C_{13}H_8F_2O_2$ MDL MFCD12859218
Mol.weight 234.20 CAS 164164-26-5

EN300-5576090

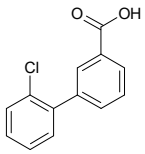

2'-chloro-[1,1'-biphenyl]-3-carboxylic acid

Mol.fmla $C_{13}H_9ClO_2$ MDL MFCD03424596
Mol.weight 232.67 CAS 168619-03-2

EN300-5579563

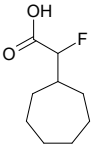

2-cycloheptyl-2-fluoroacetic acid

Mol.fmla $C_9H_{15}FO_2$ MDL MFCD24089165
Mol.weight 174.22 CAS 1514412-43-1

EN300-783095

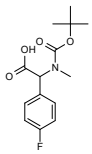

2-{[(tert-butoxy)carbonyl](methyl)amino}-2-(4-fluorophenyl)acetic acid

Mol.fmla $C_{14}H_{18}FNO_4$ MDL MFCD28133859
Mol.weight 283.30 CAS

EN300-1071443

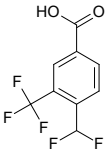

4-(difluoromethyl)-3-(trifluoromethyl)benzoic acid

Mol.fmla $C_9H_5F_5O_2$ MDL
Mol.weight 240.13 CAS 2248342-53-0

EN300-6510341

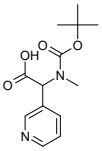

2-{[(tert-butoxy)carbonyl](methyl)amino}-2-(pyridin-3-yl)acetic acid

Mol.fmla $C_{13}H_{18}N_2O_4$ MDL MFCD19556582
Mol.weight 266.30 CAS 1404637-80-4

EN300-1071376

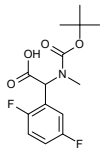

2-{[(tert-butoxy)carbonyl](methyl)amino}-2-(2,5-difluorophenyl)acetic acid

Mol.fmla $C_{14}H_{17}F_2NO_4$ MDL
Mol.weight 301.29 CAS 1404637-74-6

EN300-1071889

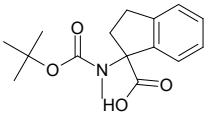

1-{[(tert-butoxy)carbonyl](methyl)amino}-2,3-dihydro-1H-indene-1-carboxylic acid

Mol.fmla $C_{16}H_{21}NO_4$ MDL
Mol.weight 291.35 CAS 1406835-95-7

EN300-1071899

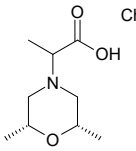

Chiral

2-[(2R,6S)-2,6-dimethylmorpholin-4-yl]propanoic acid

Mol.fmla $C_9H_{17}NO_3$ MDL MFCD12198425
Mol.weight 187.24 CAS 1214158-74-3

EN300-3039884

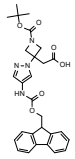

2-{1-[(tert-butoxy)carbonyl]-3-[4-({[(9H-fluoren-9-yl)methoxy]carbonyl}amino)-1H-pyrazol-1-yl]azetidin-3-yl}acetic acid

Mol.fmla $C_{28}H_{30}N_4O_6$ MDL
Mol.weight 518.57 CAS

EN300-28332825

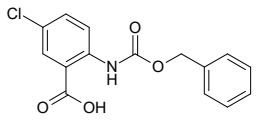

2-{[(benzyloxy)carbonyl]amino}-5-chlorobenzoic acid

Mol.fmla $C_{15}H_{12}ClNO_4$ MDL MFCD06223126
Mol.weight 305.72 CAS 778601-43-7

EN300-6747288

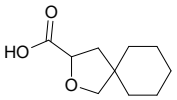

2-oxaspiro[4.5]decane-3-carboxylic acid

Mol.fmla $C_{10}H_{16}O_3$ MDL MFCD32703283
Mol.weight 184.24 CAS 2344681-38-3

EN300-7355422

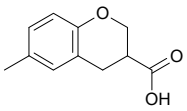

6-methyl-3,4-dihydro-2H-1-benzopyran-3-carboxylic acid

Mol.fmla $C_{11}H_{12}O_3$ MDL MFCD10696111
Mol.weight 192.22 CAS

EN300-330016

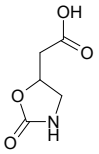

2-(2-oxo-1,3-oxazolidin-5-yl)acetic acid

Mol.fmla $C_5H_7NO_4$ MDL MFCD24496684
Mol.weight 145.12 CAS 118125-42-1

EN300-7065596

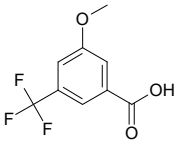

3-methoxy-5-(trifluoromethyl)benzoic acid

Mol.fmla $C_9H_7F_3O_3$ MDL MFCD09025409
Mol.weight 220.15 CAS 53985-48-1

EN300-125965

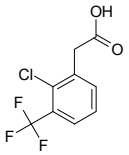

2-[2-chloro-3-(trifluoromethyl)phenyl]acetic acid

Mol.fmla $C_9H_6ClF_3O_2$ MDL MFCD04115992
Mol.weight 238.60 CAS

EN300-9453285

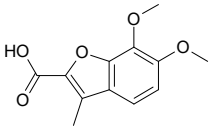

6,7-dimethoxy-3-methyl-1-benzofuran-2-carboxylic acid

Mol.fmla $C_{12}H_{12}O_5$ MDL MFCD00510084
Mol.weight 236.23 CAS

EN300-18238309

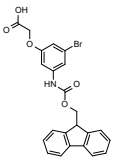

2-[3-bromo-5-({[(9H-fluoren-9-yl)methoxy]carbonyl}amino)phenoxy]acetic acid

Mol.fmla $C_{23}H_{18}BrNO_5$ MDL
Mol.weight 468.31 CAS

EN300-32350027

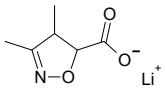

lithium(1+) 3,4-dimethyl-4,5-dihydro-1,2-oxazole-5-carboxylate

Mol.fmla $C_6H_8LiNO_3$ MDL MFCD32691577
Mol.weight 149.07 CAS 2649046-99-9

EN300-26974824

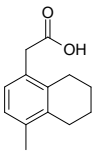

2-(4-methyl-5,6,7,8-tetrahydronaphthalen-1-yl)acetic acid

Mol.fmla $C_{13}H_{16}O_2$ MDL
Mol.weight 204.27 CAS 1896838-17-7

EN300-28863392

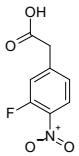

2-(3-fluoro-4-nitrophenyl)acetic acid

Mol.fmla $C_8H_6FNO_4$ MDL MFCD03094239
Mol.weight 199.14 CAS 163395-24-2

EN300-1844528

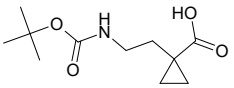

1-(2-{[(tert-butoxy)carbonyl]amino}ethyl)cyclopropane-1-carboxylic acid

Mol.fmla $C_{11}H_{19}NO_4$ MDL MFCD26938845
Mol.weight 229.28 CAS 1780876-37-0

EN300-1589925

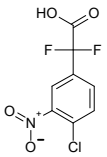

2-(4-chloro-3-nitrophenyl)-2,2-difluoroacetic acid

Mol.fmla $C_8H_4ClF_2NO_4$ MDL
Mol.weight 251.58 CAS 2228530-15-0

EN300-1950633

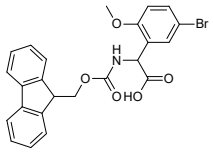

2-(5-bromo-2-methoxyphenyl)-2-({[(9H-fluoren-9-yl)methoxy]carbonyl}amino)acetic acid

Mol.fmla $C_{24}H_{20}BrNO_5$ MDL MFCD30734328
Mol.weight 482.33 CAS 1691671-14-3

EN300-385493

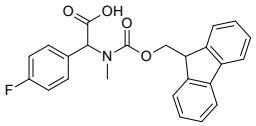

2-({[(9H-fluoren-9-yl)methoxy]carbonyl}(methyl)amino)-2-(4-fluorophenyl)acetic acid

Mol.fmla $C_{24}H_{20}FNO_4$ MDL
Mol.weight 405.43 CAS 1697025-30-1

EN300-657884

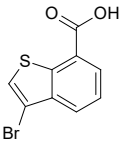

3-bromo-1-benzothiophene-7-carboxylic acid

Mol.fmla $C_9H_5BrO_2S$ MDL MFCD31593380
Mol.weight 257.11 CAS 1780058-01-6

EN300-1116211

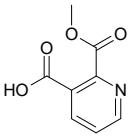

2-(methoxycarbonyl)pyridine-3-carboxylic acid

Mol.fmla $C_8H_7NO_4$ MDL MFCD00111560
Mol.weight 181.15 CAS

EN300-119867

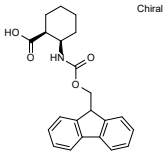

Chiral

(1S,2R)-2-({[(9H-fluoren-9-yl)methoxy]carbonyl}amino)cyclohexane-1-carboxylic acid

Mol.fmla $C_{22}H_{23}NO_4$ MDL MFCD06410975
Mol.weight 365.43 CAS 430460-38-1

EN300-649857

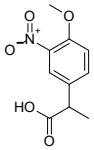

2-(4-methoxy-3-nitrophenyl)propanoic acid

Mol.fmla $C_{10}H_{11}NO_5$ MDL MFCD28023136
Mol.weight 225.20 CAS 59346-79-1

EN300-1848345

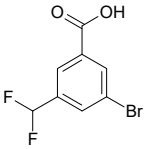

3-bromo-5-(difluoromethyl)benzoic acid

Mol.fmla $C_8H_5BrF_2O_2$ MDL MFCD32070683
Mol.weight 251.03 CAS 2169047-47-4

EN300-6511557

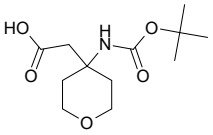

2-(4-{[(tert-butoxy)carbonyl]amino}oxan-4-yl)acetic acid

Mol.fmla $C_{12}H_{21}NO_5$ MDL MFCD09264196
Mol.weight 259.30 CAS 946682-30-0

EN300-306771

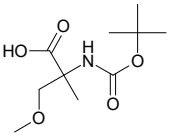

2-{[(tert-butoxy)carbonyl]amino}-3-methoxy-2-methylpropanoic acid

Mol.fmla $C_{10}H_{19}NO_5$ MDL MFCD19660959
Mol.weight 233.27 CAS 1340560-99-7

EN300-225735

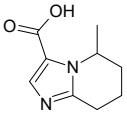

5-methyl-5H,6H,7H,8H-imidazo[1,2-a]pyridine-3-carboxylic acid

Mol.fmla $C_9H_{12}N_2O_2$ MDL MFCD29991268
Mol.weight 180.21 CAS 1557579-29-9

EN300-252579

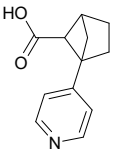

1-(pyridin-4-yl)bicyclo[2.1.1]hexane-5-carboxylic acid

Mol.fmla $C_{12}H_{13}NO_2$ MDL MFCD31421739
Mol.weight 203.24 CAS 2138164-56-2

EN300-651294

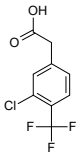

2-[3-chloro-4-(trifluoromethyl)phenyl]acetic acid

Mol.fmla $C_9H_6ClF_3O_2$ MDL MFCD09925368
Mol.weight 238.60 CAS

EN300-1931574

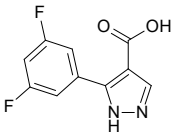

5-(3,5-difluorophenyl)-1H-pyrazole-4-carboxylic acid

Mol.fmla $C_{10}H_6F_2N_2O_2$ MDL
Mol.weight 224.17 CAS 1522937-83-2

EN300-1852318

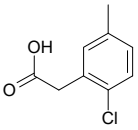

2-(2-chloro-5-methylphenyl)acetic acid

Mol.fmla $C_9H_9ClO_2$ MDL MFCD02664809
Mol.weight 184.62 CAS

EN300-1139072

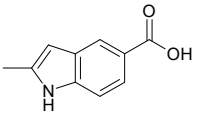

2-methyl-1H-indole-5-carboxylic acid

Mol.fmla $C_{10}H_9NO_2$ MDL MFCD07440342
Mol.weight 175.19 CAS

EN300-87386

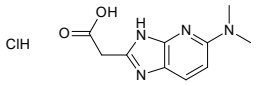

2-[5-(dimethylamino)-3H-imidazo[4,5-b]pyridin-2-yl]acetic acid hydrochloride

Mol.fmla $C_{10}H_{13}ClN_4O_2$ MDL MFCD31690774
Mol.weight 256.69 CAS 2228295-83-6

EN300-1725887

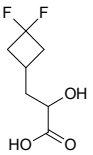

3-(3,3-difluorocyclobutyl)-2-hydroxypropanoic acid

Mol.fmla $C_7H_{10}F_2O_3$ MDL
Mol.weight 180.15 CAS 2229325-69-1

EN300-1948662

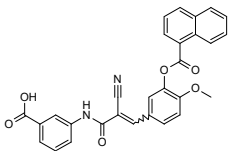

3-{2-cyano-3-[4-methoxy-3-(naphthalene-1-carbonyloxy)phenyl]prop-2-enamido}benzoic acid

Mol.fmla $C_{29}H_{20}N_2O_6$ MDL
Mol.weight 492.49 CAS 380566-59-6

EN300-26598169

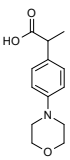

2-[4-(morpholin-4-yl)phenyl]propanoic acid

Mol.fmla $C_{13}H_{17}NO_3$ MDL MFCD28023384
Mol.weight 235.29 CAS 26586-58-3

EN300-1843954

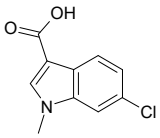

6-chloro-1-methyl-1H-indole-3-carboxylic acid

Mol.fmla $C_{10}H_8ClNO_2$ MDL MFCD15523428
Mol.weight 209.63 CAS

EN300-1981983

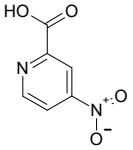

4-nitropyridine-2-carboxylic acid

Mol.fmla $C_6H_4N_2O_4$ MDL MFCD00191562
Mol.weight 168.11 CAS 13509-19-8

EN300-115781

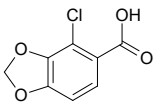

4-chloro-1,3-dioxaindane-5-carboxylic acid

Mol.fmla $C_8H_5ClO_4$ MDL
Mol.weight 200.58 CAS 890927-00-1

EN300-28313554

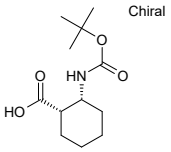

Chiral

(1S,2R)-2-{[(tert-butoxy)carbonyl]amino}cyclohexane-1-carboxylic acid

Mol.fmla $C_{12}H_{21}NO_4$ MDL MFCD06410969
Mol.weight 243.31 CAS

EN300-1589866

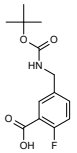

5-({[(tert-butoxy)carbonyl]amino}methyl)-2-fluorobenzoic acid

Mol.fmla $C_{13}H_{16}FNO_4$ MDL MFCD11974245
Mol.weight 269.28 CAS

EN300-2010389

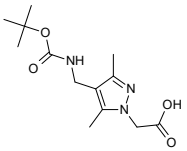

2-[4-({[(tert-butoxy)carbonyl]amino}methyl)-3,5-dimethyl-1H-pyrazol-1-yl]acetic acid

Mol.fmla $C_{13}H_{21}N_3O_4$ MDL
Mol.weight 283.33 CAS 2384253-86-3

EN300-364957

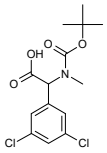

2-{[(tert-butoxy)carbonyl](methyl)amino}-2-(3,5-dichlorophenyl)acetic acid

Mol.fmla $C_{14}H_{17}Cl_2NO_4$ MDL
Mol.weight 334.20 CAS 1404945-07-8

EN300-1071692

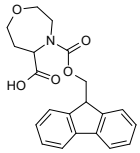

4-{[(9H-fluoren-9-yl)methoxy]carbonyl}-1,4-oxazepane-5-carboxylic acid

Mol.fmla $C_{21}H_{21}NO_5$ MDL
Mol.weight 367.41 CAS 2580178-75-0

EN300-27733321

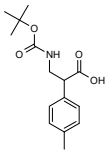

3-{[(tert-butoxy)carbonyl]amino}-2-(4-methylphenyl)propanoic acid

Mol.fmla $C_{15}H_{21}NO_4$ MDL MFCD24532615
Mol.weight 279.34 CAS 1701875-02-6

EN300-1071426

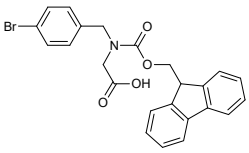

2-{[(4-bromophenyl)methyl]({[(9H-fluoren-9-yl)methoxy]carbonyl})amino}acetic acid

Mol.fmla $C_{24}H_{20}BrNO_4$ MDL MFCD34595278
Mol.weight 466.34 CAS 2580236-06-0

EN300-27729145

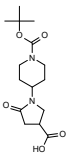

1-{1-[(tert-butoxy)carbonyl]piperidin-4-yl}-5-oxopyrrolidine-3-carboxylic acid

Mol.fmla $C_{15}H_{24}N_2O_5$ MDL MFCD04973994
Mol.weight 312.37 CAS

EN300-1071767

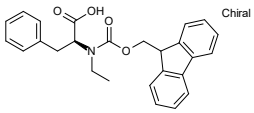

(2S)-2-[ethyl({[(9H-fluoren-9-yl)methoxy]carbonyl})amino]-3-phenylpropanoic acid

Chiral

Mol.fmla $C_{26}H_{25}NO_4$ MDL MFCD31560629
Mol.weight 415.49 CAS 1446478-16-5

EN300-7462186

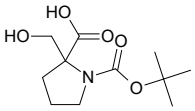

1-[(tert-butoxy)carbonyl]-2-(hydroxymethyl)pyrrolidine-2-carboxylic acid

Mol.fmla $C_{11}H_{19}NO_5$ MDL MFCD24535960
Mol.weight 245.28 CAS

EN300-4391949

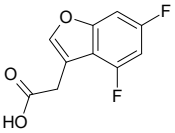

2-(4,6-difluoro-1-benzofuran-3-yl)acetic acid

Mol.fmla $C_{10}H_6F_2O_3$ MDL MFCD24032686
Mol.weight 212.15 CAS 1538014-60-6

EN300-328345

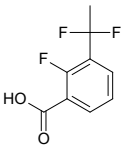

3-(1,1-difluoroethyl)-2-fluorobenzoic acid

Mol.fmla $C_9H_7F_3O_2$ MDL MFCD28526969
Mol.weight 204.15 CAS 1780332-32-2

EN300-19523017

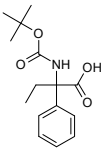

2-{[(tert-butoxy)carbonyl]amino}-2-phenylbutanoic acid

Mol.fmla $C_{15}H_{21}NO_4$ MDL
Mol.weight 279.34 CAS 1401095-99-5

EN300-1071151

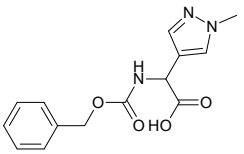

2-{[(benzyloxy)carbonyl]amino}-2-(1-methyl-1H-pyrazol-4-yl)acetic acid

Mol.fmla $C_{14}H_{15}N_3O_4$ MDL MFCD23724123
Mol.weight 289.29 CAS 1404878-00-7

EN300-121225

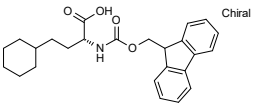

(2R)-4-cyclohexyl-2-({[(9H-fluoren-9-yl)methoxy]carbonyl}amino)butanoic acid

Chiral

Mol.fmla $C_{25}H_{29}NO_4$ MDL MFCD02179644
Mol.weight 407.51 CAS

EN300-7358524

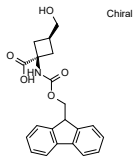

(1s,3s)-1-({[(9H-fluoren-9-yl)methoxy]carbonyl}amino)-3-(hydroxymethyl)cyclobutane-1-carboxylic acid

Chiral

Mol.fmla $C_{21}H_{21}NO_5$ MDL
Mol.weight 367.41 CAS 2680901-87-3

EN300-28300596

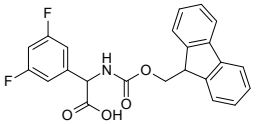

2-(3,5-difluorophenyl)-2-({[(9H-fluoren-9-yl)methoxy]carbonyl}amino)acetic acid

Mol.fmla $C_{23}H_{17}F_2NO_4$ MDL MFCD32539951
Mol.weight 409.39 CAS 1692539-95-9

EN300-1724964

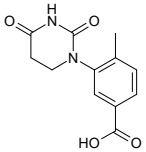

3-(2,4-dioxo-1,3-diazinan-1-yl)-4-methylbenzoic acid

Mol.fmla $C_{12}H_{12}N_2O_4$ MDL
Mol.weight 248.24 CAS 2377643-37-1

EN300-33340750

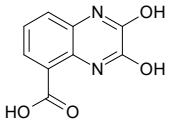

2,3-dihydroxyquinoxaline-5-carboxylic acid

Mol.fmla $C_9H_6N_2O_4$ MDL MFCD18088582
Mol.weight 206.16 CAS

EN300-9545483

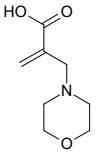

2-[(morpholin-4-yl)methyl]prop-2-enoic acid

Mol.fmla $C_8H_{13}NO_3$ MDL MFCD06208438
Mol.weight 171.20 CAS

EN300-239713

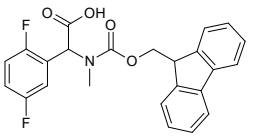

2-(2,5-difluorophenyl)-2-({[(9H-fluoren-9-yl)methoxy]carbonyl}(methyl)amino)acetic acid

Mol.fmla $C_{24}H_{19}F_2NO_4$ MDL
Mol.weight 423.42 CAS 1702572-98-2

EN300-81348

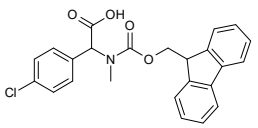

2-(4-chlorophenyl)-2-({[(9H-fluoren-9-yl)methoxy]carbonyl}(methyl)amino)acetic acid

Mol.fmla $C_{24}H_{20}ClNO_4$ MDL
Mol.weight 421.88 CAS 1692482-54-4

EN300-3408760

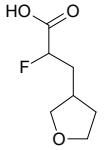

2-fluoro-3-(oxolan-3-yl)propanoic acid

Mol.fmla $C_7H_{11}FO_3$ MDL MFCD24089260
Mol.weight 162.16 CAS 1510013-78-1

EN300-1218235

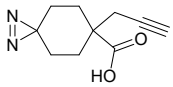

6-(prop-2-yn-1-yl)-1,2-diazaspiro[2.5]oct-1-ene-6-carboxylic acid

Mol.fmla $C_{10}H_{12}N_2O_2$ MDL
Mol.weight 192.22 CAS

EN300-39921678

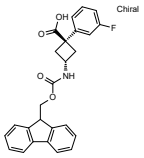

(1r,3r)-3-({[(9H-fluoren-9-yl)methoxy]carbonyl}amino)-1-(3-fluorophenyl)cyclobutane-1-carboxylic acid

Mol.fmla $C_{26}H_{22}FNO_4$ MDL
Mol.weight 431.47 CAS

EN300-37467217

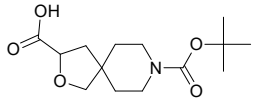

8-[(tert-butoxy)carbonyl]-2-oxa-8-azaspiro[4.5]decane-3-carboxylic acid

Mol.fmla $C_{14}H_{23}NO_5$ MDL MFCD12198524
Mol.weight 285.34 CAS 1160246-86-5

EN300-3379783

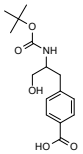

4-(2-{[(tert-butoxy)carbonyl]amino}-3-hydroxypropyl)benzoic acid

Mol.fmla $C_{15}H_{21}NO_5$ MDL MFCD24542799
Mol.weight 295.34 CAS

EN300-12475780

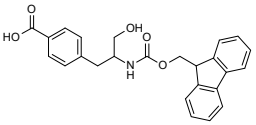

4-[2-({[(9H-fluoren-9-yl)methoxy]carbonyl}amino)-3-hydroxypropyl]benzoic acid

Mol.fmla $C_{25}H_{23}NO_5$ MDL
Mol.weight 417.47 CAS

EN300-37468591

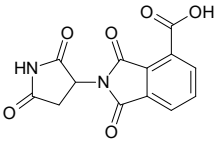

2-(2,5-dioxopyrrolidin-3-yl)-1,3-dioxo-2,3-dihydro-1H-isoindole-4-carboxylic acid

Mol.fmla $C_{13}H_8N_2O_6$ MDL
Mol.weight 288.22 CAS

EN300-43358975

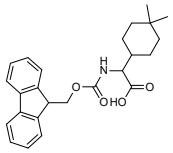

2-(4,4-dimethylcyclohexyl)-2-({[(9H-fluoren-9-yl)methoxy]carbonyl}amino)acetic acid

Mol.fmla $C_{25}H_{29}NO_4$ MDL
Mol.weight 407.51 CAS

EN300-3435113

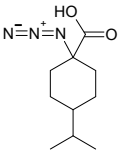

1-azido-4-(propan-2-yl)cyclohexane-1-carboxylic acid

Mol.fmla $C_{10}H_{17}N_3O_2$ MDL
Mol.weight 211.27 CAS

EN300-43379509

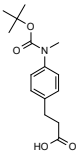

3-(4-{[(tert-butoxy)carbonyl](methyl)amino}phenyl)propanoic acid

Mol.fmla $C_{15}H_{21}NO_4$ MDL
Mol.weight 279.34 CAS

EN300-32004194

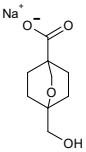

sodium 1-(hydroxymethyl)-2-oxabicyclo[2.2.2]octane-4-carboxylate

Mol.fmla $C_9H_{13}NaO_4$ MDL
Mol.weight 208.19 CAS

EN300-44795031

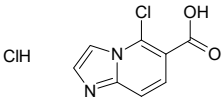

5-chloroimidazo[1,2-a]pyridine-6-carboxylic acid hydrochloride

Mol.fmla $C_8H_6Cl_2N_2O_2$ MDL
Mol.weight 233.06 CAS

EN300-44822680

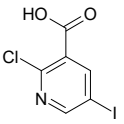

2-chloro-5-iodopyridine-3-carboxylic acid

Mol.fmla $C_6H_3ClINO_2$ MDL MFCD08276959
Mol.weight 283.45 CAS

EN300-192332

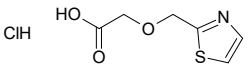

2-[(1,3-thiazol-2-yl)methoxy]acetic acid hydrochloride

Mol.fmla $C_6H_8ClNO_3S$ MDL
Mol.weight 209.65 CAS

EN300-44825895

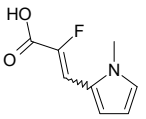

2-fluoro-3-(1-methyl-1H-pyrrol-2-yl)prop-2-enoic acid

Mol.fmla $C_8H_8FNO_2$ MDL
Mol.weight 169.16 CAS 1563933-16-3

EN300-3458754

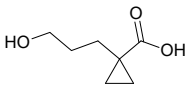

1-(3-hydroxypropyl)cyclopropane-1-carboxylic acid

Mol.fmla $C_7H_{12}O_3$ MDL MFCD19231550
Mol.weight 144.17 CAS 918523-04-3

EN300-4271574

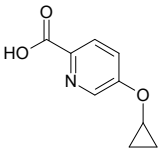

5-cyclopropoxypyridine-2-carboxylic acid

Mol.fmla $C_9H_9NO_3$ MDL MFCD17000470
Mol.weight 179.18 CAS

EN300-5208872

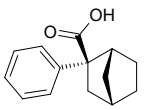

rac-(1R,2R,4S)-2-phenylbicyclo[2.2.1]heptane-2-carboxylic acid

Mol.fmla $C_{14}H_{16}O_2$ MDL
Mol.weight 216.28 CAS

EN300-39852293

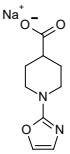

sodium 1-(1,3-oxazol-2-yl)piperidine-4-carboxylate

Mol.fmla $C_9H_{11}N_2NaO_3$ MDL
Mol.weight 218.19 CAS

EN300-45147175

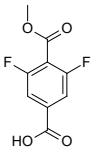

3,5-difluoro-4-(methoxycarbonyl)benzoic acid

Mol.fmla $C_9H_6F_2O_4$ MDL MFCD24039306
Mol.weight 216.14 CAS 1353843-48-7

EN300-173869

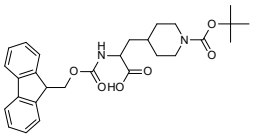

3-{1-[(tert-butoxy)carbonyl]piperidin-4-yl}-2-({[(9H-fluoren-9-yl)methoxy]carbonyl}amino)propanoic acid

Mol.fmla $C_{28}H_{34}N_2O_6$ MDL MFCD01860501
Mol.weight 494.59 CAS

EN300-183626

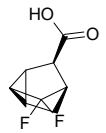

rac-(3R,4R,6S)-5,5-difluorotricyclo[2.2.1.0,2,6]heptane-3-carboxylic acid

Mol.fmla $C_8H_8F_2O_2$ MDL
Mol.weight 174.15 CAS

EN300-44825930

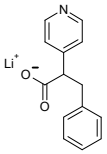

lithium(1+) 3-phenyl-2-(pyridin-4-yl)propanoate

Mol.fmla $C_{14}H_{12}LiNO_2$ MDL
Mol.weight 233.20 CAS

EN300-44825977

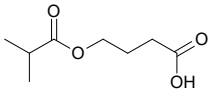

4-[(2-methylpropanoyl)oxy]butanoic acid

Mol.fmla $C_8H_{14}O_4$ MDL MFCD20649261
Mol.weight 174.20 CAS 30436-04-5

EN300-7851254

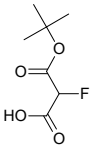

3-(tert-butoxy)-2-fluoro-3-oxopropanoic acid

Mol.fmla $C_7H_{11}FO_4$ MDL MFCD20661079
Mol.weight 178.16 CAS 1378833-26-1

EN300-7851121

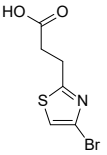

3-(4-bromo-1,3-thiazol-2-yl)propanoic acid

Mol.fmla $C_6H_6BrNO_2S$ MDL
Mol.weight 236.09 CAS 1522137-11-6

EN300-7057394

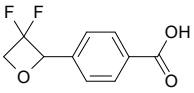

4-(3,3-difluorooxetan-2-yl)benzoic acid

Mol.fmla $C_{10}H_8F_2O_3$ MDL
Mol.weight 214.17 CAS

EN300-28313937

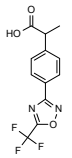

2-{4-[5-(trifluoromethyl)-1,2,4-oxadiazol-3-yl]phenyl}propanoic acid

Mol.fmla $C_{12}H_9F_3N_2O_3$ MDL
Mol.weight 286.21 CAS

EN300-43357099

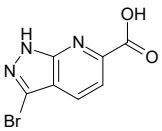

3-bromo-1H-pyrazolo[3,4-b]pyridine-6-carboxylic acid

Mol.fmla $C_7H_4BrN_3O_2$ MDL
Mol.weight 242.03 CAS

EN300-43359110

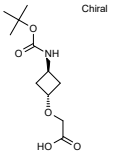

2-[(1r,3r)-3-{[(tert-butoxy)carbonyl]amino}cyclobutoxy]acetic acid

Chiral

Mol.fmla $C_{11}H_{19}NO_5$ MDL
Mol.weight 245.28 CAS

EN300-43360526

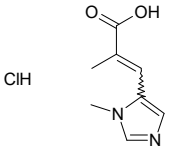

2-methyl-3-(1-methyl-1H-imidazol-5-yl)prop-2-enoic acid hydrochloride

Mol.fmla $C_8H_{11}ClN_2O_2$ MDL
Mol.weight 202.64 CAS

EN300-45158983

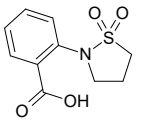

2-(1,1-dioxo-1lambda6,2-thiazolidin-2-yl)benzoic acid

Mol.fmla $C_{10}H_{11}NO_4S$ MDL MFCD09807614
Mol.weight 241.27 CAS 138099-40-8

EN300-91157

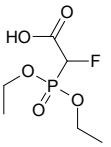

2-(diethoxyphosphoryl)-2-fluoroacetic acid

Mol.fmla $C_6H_{12}FO_5P$ MDL MFCD00233591
Mol.weight 214.13 CAS

EN300-147571

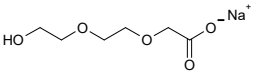

sodium 2-[2-(2-hydroxyethoxy)ethoxy]acetate

Mol.fmla $C_6H_{11}NaO_5$ MDL MFCD31813565
Mol.weight 186.14 CAS

EN300-7977521

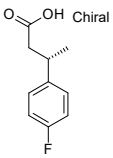

(3S)-3-(4-fluorophenyl)butanoic acid

Chiral

Mol.fmla $C_{10}H_{11}FO_2$ MDL MFCD00792586
Mol.weight 182.20 CAS

EN300-8092359

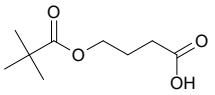

4-[(2,2-dimethylpropanoyl)oxy]butanoic acid

Mol.fmla $C_9H_{16}O_4$ MDL MFCD20655905
Mol.weight 188.23 CAS 195871-07-9

EN300-8134374

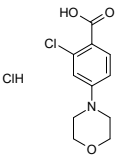

2-chloro-4-(morpholin-4-yl)benzoic acid hydrochloride

Mol.fmla $C_{11}H_{13}Cl_2NO_3$ MDL
Mol.weight 278.14 CAS

EN300-44825999

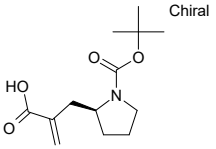

2-[[(2S)-1-[(tert-butoxy)carbonyl]pyrrolidin-2-yl]methyl}prop-2-enoic acid

Chiral

Mol.fmla $C_{13}H_{21}NO_4$ MDL
Mol.weight 255.32 CAS

EN300-45157213

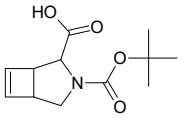

3-[(tert-butoxy)carbonyl]-3-azabicyclo[3.2.0]hept-6-ene-2-carboxylic acid

Mol.fmla $C_{12}H_{17}NO_4$ MDL
Mol.weight 239.27 CAS

EN300-45157907

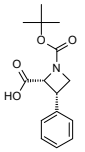

rac-(2R,3S)-1-[(tert-butoxy)carbonyl]-3-phenylazetidine-2-carboxylic acid

Mol.fmla $C_{15}H_{19}NO_4$ MDL
Mol.weight 277.32 CAS

EN300-45158603

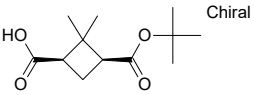

(1R,3S)-3-[(tert-butoxy)carbonyl]-2,2-dimethylcyclobutane-1-carboxylic acid

Chiral

Mol.fmla $C_{12}H_{20}O_4$ MDL MFCD30830217
Mol.weight 228.29 CAS

EN300-22806060

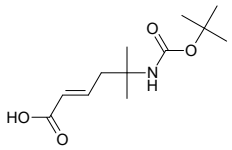

(2E)-5-{[(tert-butoxy)carbonyl]amino}-5-methylhex-2-enoic acid

Mol.fmla $C_{12}H_{21}NO_4$ MDL MFCD30194806
Mol.weight 243.31 CAS

EN300-23404861

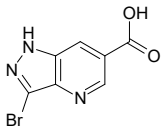

3-bromo-1H-pyrazolo[4,3-b]pyridine-6-carboxylic acid

Mol.fmla $C_7H_4BrN_3O_2$ MDL MFCD20923323
Mol.weight 242.03 CAS 1352395-90-4

EN300-1091528

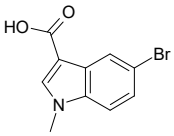

5-bromo-1-methyl-1H-indole-3-carboxylic acid

Mol.fmla $C_{10}H_8BrNO_2$ MDL MFCD14706162
Mol.weight 254.08 CAS

EN300-7415992

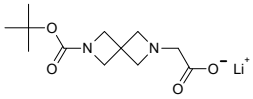

lithium(1+) 2-{6-[(tert-butoxy)carbonyl]-2,6-diazaspiro[3.3]heptan-2-yl}acetate

Mol.fmla $C_{12}H_{19}LiN_2O_4$ MDL
Mol.weight 262.24 CAS

EN300-43394166

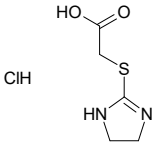

2-(4,5-dihydro-1H-imidazol-2-ylsulfanyl)acetic acid hydrochloride

Mol.fmla $C_5H_9ClN_2O_2S$ MDL MFCD05723927
Mol.weight 196.66 CAS 34283-85-7

EN300-7708964

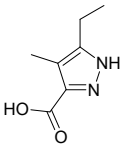

5-ethyl-4-methyl-1H-pyrazole-3-carboxylic acid

Mol.fmla $C_7H_{10}N_2O_2$ MDL MFCD18809596
Mol.weight 154.17 CAS

EN300-1251057

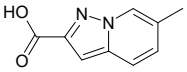

6-methylpyrazolo[1,5-a]pyridine-2-carboxylic acid

Mol.fmla $C_9H_8N_2O_2$ MDL MFCD19688285
Mol.weight 176.18 CAS 1378472-25-3

EN300-1692567

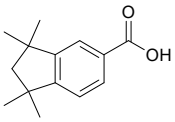

1,1,3,3-tetramethyl-2,3-dihydro-1H-indene-5-carboxylic acid

Mol.fmla $C_{14}H_{18}O_2$ MDL MFCD01108791
Mol.weight 218.30 CAS 100971-92-4

EN300-10841950

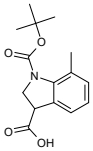

1-[(tert-butoxy)carbonyl]-7-methyl-2,3-dihydro-1H-indole-3-carboxylic acid

Mol.fmla $C_{15}H_{19}NO_4$ MDL
Mol.weight 277.32 CAS

EN300-43382242

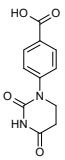

4-(2,4-dioxo-1,3-diazinan-1-yl)benzoic acid

Mol.fmla $C_{11}H_{10}N_2O_4$ MDL MFCD34596452
Mol.weight 234.21 CAS

EN300-43393855

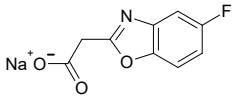

sodium 2-(5-fluoro-1,3-benzoxazol-2-yl)acetate

Mol.fmla $C_9H_5FNNaO_3$ MDL
Mol.weight 217.13 CAS

EN300-44795058

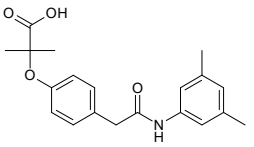

2-(4-{[(3,5-dimethylphenyl)carbamoyl]methyl}phenoxy)-2-methylpropanoic acid

Mol.fmla $C_{20}H_{23}NO_4$ MDL MFCD00899086
Mol.weight 341.41 CAS 131179-95-8

EN300-18568053

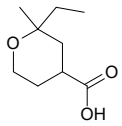

2-ethyl-2-methyloxane-4-carboxylic acid

Mol.fmla $C_9H_{16}O_3$ MDL MFCD19651747
Mol.weight 172.23 CAS 77554-88-2

EN300-3007216

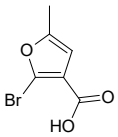

2-bromo-5-methylfuran-3-carboxylic acid

Mol.fmla $C_6H_5BrO_3$ MDL MFCD33411780
Mol.weight 205.01 CAS 1541091-36-4

EN300-6964003

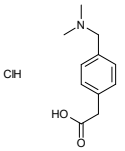

2-{4-[(dimethylamino)methyl]phenyl}acetic acid hydrochloride

Mol.fmla $C_{11}H_{16}ClNO_2$ MDL MFCD31560138
Mol.weight 229.71 CAS

EN300-25372697

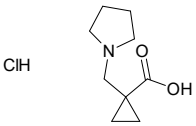

1-[(pyrrolidin-1-yl)methyl]cyclopropane-1-carboxylic acid hydrochloride

Mol.fmla $C_9H_{16}ClNO_2$ MDL MFCD31381704
Mol.weight 205.69 CAS

EN300-22730383

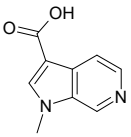

1-methyl-1H-pyrrolo[2,3-c]pyridine-3-carboxylic acid

Mol.fmla $C_9H_8N_2O_2$ MDL MFCD24485379
Mol.weight 176.18 CAS

EN300-25694983

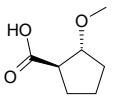

rac-(1R,2R)-2-methoxycyclopentane-1-carboxylic acid

Mol.fmla $C_7H_{12}O_3$ MDL
Mol.weight 144.17 CAS

EN300-27166629

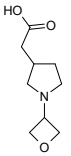

2-[1-(oxetan-3-yl)pyrrolidin-3-yl]acetic acid

Mol.fmla $C_9H_{15}NO_3$ MDL MFCD21848847
Mol.weight 185.22 CAS 1781809-49-1

EN300-6365527

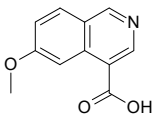

6-methoxyisoquinoline-4-carboxylic acid

Mol.fmla $C_{11}H_9NO_3$ MDL MFCD26598455
Mol.weight 203.20 CAS 1541071-15-1

EN300-6489147

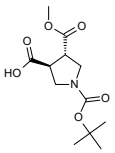

rac-(3R,4R)-1-[(tert-butoxy)carbonyl]-4-(methoxycarbonyl)pyrrolidine-3-carboxylic acid

Mol.fmla $C_{12}H_{19}NO_6$ MDL
Mol.weight 273.29 CAS

EN300-6746243

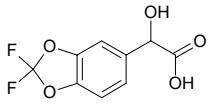

2-(2,2-difluoro-1,3-dioxaindan-5-yl)-2-hydroxyacetic acid

Mol.fmla $C_9H_6F_2O_5$ MDL
Mol.weight 232.14 CAS 1891950-94-9

EN300-28428706

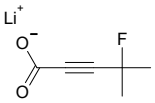

lithium(1+) 4-fluoro-4-methylpent-2-ynoate

Mol.fmla $C_6H_6FLiO_2$ MDL
Mol.weight 136.05 CAS

EN300-44829548

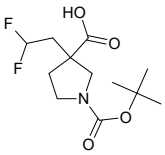

1-[(tert-butoxy)carbonyl]-3-(2,2-difluoroethyl)pyrrolidine-3-carboxylic acid

Mol.fmla $C_{12}H_{19}F_2NO_4$ MDL MFCD22884220
Mol.weight 279.29 CAS

EN300-3386399

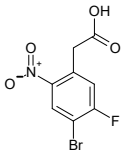

2-(4-bromo-5-fluoro-2-nitrophenyl)acetic acid

Mol.fmla $C_8H_5BrFNO_4$ MDL MFCD26912442
Mol.weight 278.04 CAS 1565112-12-0

EN300-3389795

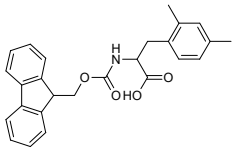

3-(2,4-dimethylphenyl)-2-({[(9H-fluoren-9-yl)methoxy]carbonyl}amino)propanoic acid

Mol.fmla $C_{26}H_{25}NO_4$ MDL MFCD09264367
Mol.weight 415.49 CAS

EN300-3394898

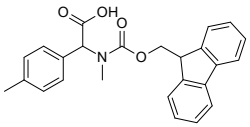

2-({[(9H-fluoren-9-yl)methoxy]carbonyl}(methyl)amino)-2-(4-methylphenyl)acetic acid

Mol.fmla $C_{25}H_{23}NO_4$ MDL
Mol.weight 401.47 CAS

EN300-3421781

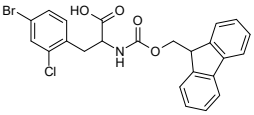

3-(4-bromo-2-chlorophenyl)-2-({[(9H-fluoren-9-yl)methoxy]carbonyl}amino)propanoic acid

Mol.fmla $C_{24}H_{19}BrClNO_4$ MDL
Mol.weight 500.78 CAS

EN300-3422046

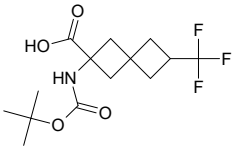

2-{[(tert-butoxy)carbonyl]amino}-6-(trifluoromethyl)spiro[3.3]heptane-2-carboxylic acid

Mol.fmla $C_{14}H_{20}F_3NO_4$ MDL
Mol.weight 323.32 CAS

EN300-44822733

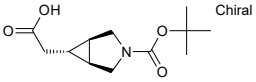

2-[(1R,5S,6R)-3-[(tert-butoxy)carbonyl]-3-azabicyclo[3.1.0]hexan-6-yl]acetic acid

Chiral

Mol.fmla $C_{12}H_{19}NO_4$ MDL MFCD12198681
Mol.weight 241.29 CAS

EN300-268896

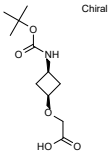

2-[(1s,3s)-3-{[(tert-butoxy)carbonyl]amino}cyclobutoxy]acetic acid

Chiral

Mol.fmla $C_{11}H_{19}NO_5$ MDL
Mol.weight 245.28 CAS

EN300-43360525

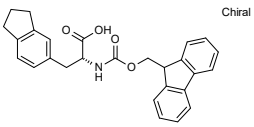

(2R)-3-(2,3-dihydro-1H-inden-5-yl)-2-({[(9H-fluoren-9-yl)methoxy]carbonyl}amino)propanoic acid

Chiral

Mol.fmla $C_{27}H_{25}NO_4$ MDL
Mol.weight 427.50 CAS

EN300-44832837

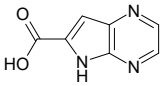

5H-pyrrolo[2,3-b]pyrazine-6-carboxylic acid

Mol.fmla $C_7H_5N_3O_2$ MDL MFCD22068895
Mol.weight 163.14 CAS 1016241-56-7

EN300-6758636

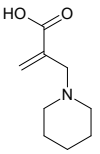

2-[(piperidin-1-yl)methyl]prop-2-enoic acid

Mol.fmla $C_9H_{15}NO_2$ MDL MFCD06208437
Mol.weight 169.23 CAS

EN300-2502476

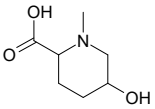

5-hydroxy-1-methylpiperidine-2-carboxylic acid

Mol.fmla $C_7H_{13}NO_3$ MDL
Mol.weight 159.19 CAS 1529689-15-3

EN300-6830517

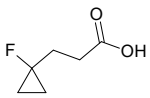

3-(1-fluorocyclopropyl)propanoic acid

Mol.fmla $C_6H_9FO_2$ MDL MFCD28549890
Mol.weight 132.14 CAS 1780991-85-6

EN300-6991364

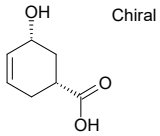

(1R,5R)-5-hydroxycyclohex-3-ene-1-carboxylic acid

Chiral

Mol.fmla $C_7H_{10}O_3$ MDL MFCD19229835
Mol.weight 142.16 CAS

EN300-7021849

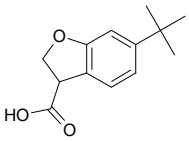

6-tert-butyl-2,3-dihydro-1-benzofuran-3-carboxylic acid

Mol.fmla $C_{13}H_{16}O_3$ MDL
Mol.weight 220.27 CAS

EN300-44827628

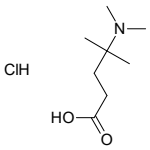

4-(dimethylamino)-4-methylpentanoic acid hydrochloride

Mol.fmla $C_8H_{18}ClNO_2$ MDL
Mol.weight 195.69 CAS

EN300-44827646

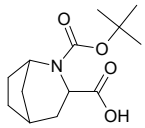

2-[(tert-butoxy)carbonyl]-2-azabicyclo[3.2.1]octane-3-carboxylic acid

Mol.fmla $C_{13}H_{21}NO_4$ MDL
Mol.weight 255.32 CAS

EN300-44829672

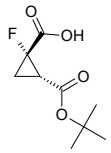

rac-(1R,2R)-2-[(tert-butoxy)carbonyl]-1-fluorocyclopropane-1-carboxylic acid

Mol.fmla $C_9H_{13}FO_4$ MDL
Mol.weight 204.20 CAS

EN300-45139432

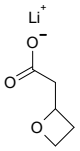

lithium(1+) 2-(oxetan-2-yl)acetate

Mol.fmla $C_5H_7LiO_3$ MDL
Mol.weight 122.05 CAS

EN300-45139540

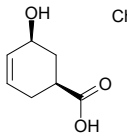

(1S,5S)-5-hydroxycyclohex-3-ene-1-carboxylic acid

Mol.fmla $C_7H_{10}O_3$ MDL
Mol.weight 142.16 CAS

EN300-45139579

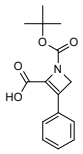

1-[(tert-butoxy)carbonyl]-3-phenyl-1,4-dihydroazete-2-carboxylic acid

Mol.fmla $C_{15}H_{17}NO_4$ MDL
Mol.weight 275.31 CAS

EN300-45146510

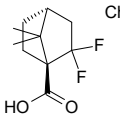

(1R,4R)-2,2-difluoro-7,7-dimethylbicyclo[2.2.1]heptane-1-carboxylic acid

Mol.fmla $C_{10}H_{14}F_2O_2$ MDL MFCD30252129
Mol.weight 204.22 CAS 289722-45-8

EN300-20083393

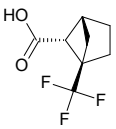

rac-(1R,4R,5R)-1-(trifluoromethyl)bicyclo[2.1.1]hexane-5-carboxylic acid

Mol.fmla $C_8H_9F_3O_2$ MDL
Mol.weight 194.15 CAS

EN300-44826068

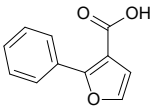

2-phenylfuran-3-carboxylic acid

Mol.fmla $C_{11}H_8O_3$ MDL MFCD08753937
Mol.weight 188.18 CAS

EN300-2687589

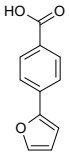

4-(furan-2-yl)benzoic acid

Mol.fmla $C_{11}H_8O_3$ MDL MFCD04039073
Mol.weight 188.18 CAS

EN300-2687590

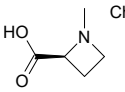

(2S)-1-methylazetidine-2-carboxylic acid

Mol.fmla $C_5H_9NO_2$ MDL MFCD19229294
Mol.weight 115.13 CAS 255882-95-2

EN300-2956163

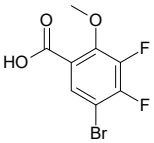

5-bromo-3,4-difluoro-2-methoxybenzoic acid

Mol.fmla $C_8H_5BrF_2O_3$ MDL
Mol.weight 267.03 CAS 1782623-54-4

EN300-29367895

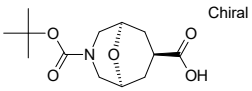

(1R,5S,7s)-3-[(tert-butoxy)carbonyl]-9-oxa-3-azabicyclo[3.3.1]nonane-7-carboxylic acid

Mol.fmla $C_{13}H_{21}NO_5$ MDL
Mol.weight 271.32 CAS

EN300-44829560

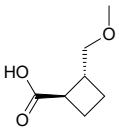

rac-(1R,2R)-2-(methoxymethyl)cyclobutane-1-carboxylic acid

Mol.fmla $C_7H_{12}O_3$ MDL
Mol.weight 144.17 CAS

EN300-44829569

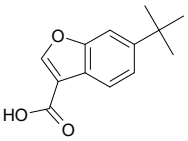

6-tert-butyl-1-benzofuran-3-carboxylic acid

Mol.fmla $C_{13}H_{14}O_3$ MDL
Mol.weight 218.25 CAS

EN300-45147173

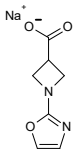

sodium 1-(1,3-oxazol-2-yl)azetidine-3-carboxylate

Mol.fmla $C_7H_7N_2NaO_3$ MDL
Mol.weight 190.14 CAS

EN300-45160290

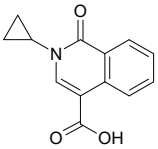

2-cyclopropyl-1-oxo-1,2-dihydroisoquinoline-4-carboxylic acid

Mol.fmla $C_{13}H_{11}NO_3$ MDL MFCD20535515
Mol.weight 229.24 CAS

EN300-7363014

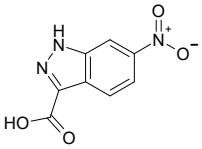

6-nitro-1H-indazole-3-carboxylic acid

Mol.fmla $C_8H_5N_3O_4$ MDL MFCD06410880
Mol.weight 207.15 CAS 857801-97-9

EN300-202666

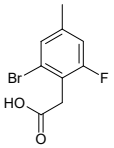

2-(2-bromo-6-fluoro-4-methylphenyl)acetic acid

Mol.fmla $C_9H_8BrFO_2$ MDL MFCD23379235
Mol.weight 247.07 CAS 1377934-85-4

EN300-25695746

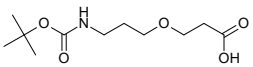

3-(3-{[(tert-butoxy)carbonyl]amino}propoxy)propanoic acid

Mol.fmla $C_{11}H_{21}NO_5$ MDL MFCD28387831
Mol.weight 247.29 CAS 1935337-56-6

EN300-25910961

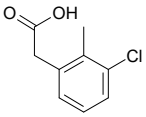

2-(3-chloro-2-methylphenyl)acetic acid

Mol.fmla $C_9H_9ClO_2$ MDL MFCD09925026
Mol.weight 184.62 CAS

EN300-3022716

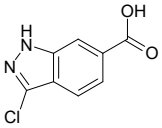

3-chloro-1H-indazole-6-carboxylic acid

Mol.fmla $C_8H_5ClN_2O_2$ MDL MFCD11499020
Mol.weight 196.59 CAS

EN300-3048436

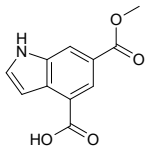

6-(methoxycarbonyl)-1H-indole-4-carboxylic acid

Mol.fmla $C_{11}H_9NO_4$ MDL
Mol.weight 219.20 CAS

EN300-31186425

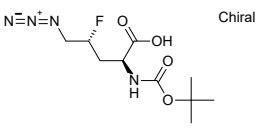

Chiral

(2S,4R)-5-azido-2-{[(tert-butoxy)carbonyl]amino}-4-fluoropentanoic acid

Mol.fmla $C_{10}H_{17}FN_4O_4$ MDL
Mol.weight 276.27 CAS

EN300-45193758

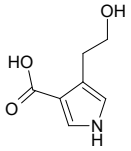

4-(2-hydroxyethyl)-1H-pyrrole-3-carboxylic acid

Mol.fmla $C_7H_9NO_3$ MDL MFCD10688649
Mol.weight 155.15 CAS

EN300-315120

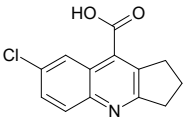

7-chloro-1H,2H,3H-cyclopenta[b]quinoline-9-carboxylic acid

Mol.fmla $C_{13}H_{10}ClNO_2$ MDL MFCD02741588
Mol.weight 247.68 CAS 462066-99-5

EN300-625512

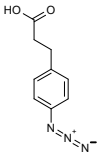

3-(4-azidophenyl)propanoic acid

Mol.fmla $C_9H_9N_3O_2$ MDL MFCD00798799
Mol.weight 191.19 CAS

EN300-8588987

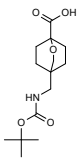

4-({[(tert-butoxy)carbonyl]amino}methyl)-2-oxabicyclo[2.2.2]octane-1-carboxylic acid

Mol.fmla $C_{14}H_{23}NO_5$ MDL MFCD32173349
Mol.weight 285.34 CAS

EN300-26274612

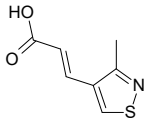

(2E)-3-(3-methyl-1,2-thiazol-4-yl)prop-2-enoic acid

Mol.fmla $C_7H_7NO_2S$ MDL MFCD20647570
Mol.weight 169.20 CAS

EN300-7328530

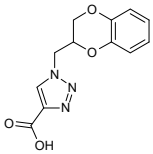

1-[(2,3-dihydro-1,4-benzodioxin-2-yl)methyl]-1H-1,2,3-triazole-4-carboxylic acid

Mol.fmla $C_{12}H_{11}N_3O_4$ MDL MFCD17147631
Mol.weight 261.24 CAS

EN300-215922

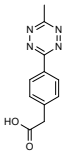

2-[4-(6-methyl-1,2,4,5-tetrazin-3-yl)phenyl]acetic acid

Mol.fmla $C_{11}H_{10}N_4O_2$ MDL MFCD28334556
Mol.weight 230.23 CAS

EN300-233665

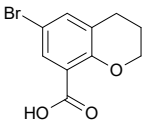

6-bromo-3,4-dihydro-2H-1-benzopyran-8-carboxylic acid

Mol.fmla $C_{10}H_9BrO_3$ MDL MFCD32269899
Mol.weight 257.09 CAS

EN300-3553254

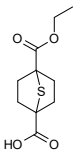

4-(ethoxycarbonyl)-7-thiabicyclo[2.2.1]heptane-1-carboxylic acid

Mol.fmla $C_{10}H_{14}O_4S$ MDL
Mol.weight 230.28 CAS

EN300-39921629

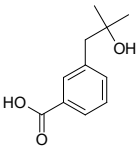

3-(2-hydroxy-2-methylpropyl)benzoic acid

Mol.fmla $C_{11}H_{14}O_3$ MDL MFCD24502058
Mol.weight 194.23 CAS

EN300-8779781

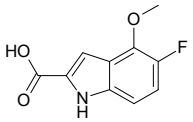

5-fluoro-4-methoxy-1H-indole-2-carboxylic acid

Mol.fmla $C_{10}H_8FNO_3$ MDL MFCD24501938
Mol.weight 209.18 CAS 1334123-76-0

EN300-9431473

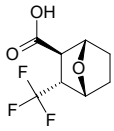

rac-(1R,2S,3S,4S)-3-(trifluoromethyl)-7-oxabicyclo[2.2.1]heptane-2-carboxylic acid

Mol.fmla $C_8H_9F_3O_3$ MDL
Mol.weight 210.15 CAS

EN300-44829713

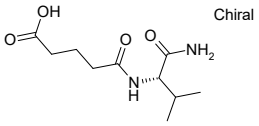

Chiral

4-{[(1S)-1-carbamoyl-2-methylpropyl]carbamoyl}butanoic acid

Mol.fmla $C_{10}H_{18}N_2O_4$ MDL
Mol.weight 230.27 CAS

EN300-44829731

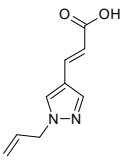

(2E)-3-[1-(prop-2-en-1-yl)-1H-pyrazol-4-yl]prop-2-enoic acid

Mol.fmla $C_9H_{10}N_2O_2$ MDL MFCD30483096
Mol.weight 178.19 CAS

EN300-22175038

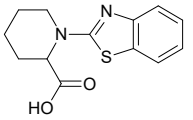

1-(1,3-benzothiazol-2-yl)piperidine-2-carboxylic acid

Mol.fmla $C_{13}H_{14}N_2O_2S$ MDL MFCD09739050
Mol.weight 262.33 CAS 1163289-41-5

EN300-7362704

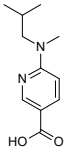

6-[methyl(2-methylpropyl)amino]pyridine-3-carboxylic acid

Mol.fmla $C_{11}H_{16}N_2O_2$ MDL MFCD11627889
Mol.weight 208.26 CAS

EN300-4231852

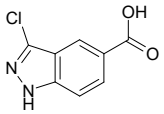

3-chloro-1H-indazole-5-carboxylic acid

Mol.fmla $C_8H_5ClN_2O_2$ MDL MFCD11499013
Mol.weight 196.59 CAS

EN300-4299844

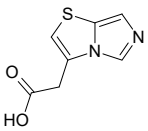

2-{imidazo[4,3-b][1,3]thiazol-3-yl}acetic acid

Mol.fmla $C_7H_6N_2O_2S$ MDL MFCD22064467
Mol.weight 182.20 CAS 1369162-98-0

EN300-4334227

4-fluoro-7-iodo-1H-indole-2-carboxylic acid

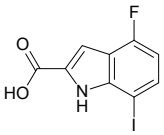

Mol.fmla $C_9H_5FINO_2$ MDL
Mol.weight 305.05 CAS

EN300-43350955

4-[(1R)-2-{[(tert-butoxy)carbonyl]amino}-1-hydroxyethyl]benzoic acid

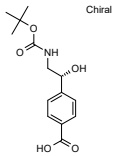

Mol.fmla $C_{14}H_{19}NO_5$ MDL
Mol.weight 281.31 CAS

EN300-43356426

2-methyl-2-(methyldisulfanyl)propanoic acid

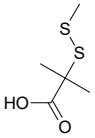

Mol.fmla $C_5H_{10}O_2S_2$ MDL MFCD06203236
Mol.weight 166.26 CAS 55440-43-2

EN300-6261102

5-fluoro-2-hydroxy-3-methylbenzoic acid

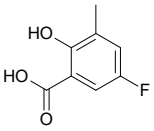

Mol.fmla $C_8H_7FO_3$ MDL MFCD06203610
Mol.weight 170.14 CAS 773873-49-7

EN300-6374156

5-(prop-2-yn-1-yl)-1,2-diazaspiro[2.3]hex-1-ene-5-carboxylic acid

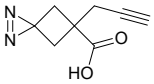

Mol.fmla $C_8H_8N_2O_2$ MDL
Mol.weight 164.17 CAS 2384877-68-1

EN300-6481067

6-bromo-2,3-dihydro-1,4-benzodioxine-5-carboxylic acid

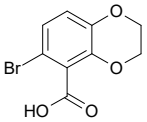

Mol.fmla $C_9H_7BrO_4$ MDL MFCD32902570
Mol.weight 259.06 CAS 69464-48-8

EN300-6738040

tridecanoic acid

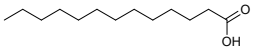

Mol.fmla $C_{13}H_{26}O_2$ MDL MFCD00002741
Mol.weight 214.35 CAS 638-53-9

EN300-103548

3,4-dimethyl-1H-pyrrole-2-carboxylic acid

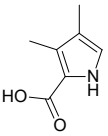

Mol.fmla $C_7H_9NO_2$ MDL MFCD00030400
Mol.weight 139.16 CAS

EN300-115860

2-chloro-5-hydroxypyridine-3-carboxylic acid

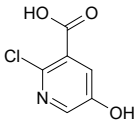

Mol.fmla $C_6H_4ClNO_3$ MDL MFCD09757509
Mol.weight 173.56 CAS

EN300-121615

rac-(1R,2R)-2-(difluoromethyl)-1-methylcyclopropane-1-carboxylic acid

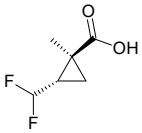

Mol.fmla $C_6H_8F_2O_2$ MDL
Mol.weight 150.13 CAS

EN300-7194572

2-ethyl-2-(methoxymethyl)butanoic acid

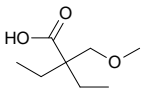

Mol.fmla $C_8H_{16}O_3$ MDL MFCD26082304
Mol.weight 160.21 CAS

EN300-7327753

3-tert-butyl-1H-indole-5-carboxylic acid

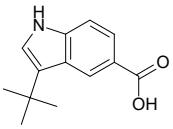

Mol.fmla $C_{13}H_{15}NO_2$ MDL
Mol.weight 217.27 CAS

EN300-7444512

(4R)-4-[(1R,3aS,3bS,7S,9aR,9bS,11aR)-7-hydroxy-9a,11a-dimethyl-1H,2H,3H,3aH,3bH,4H,6H,7H,8H,9H,9aH,9bH,10H,11H,11aH-cyclopenta[a]phenanthren-1-yl]pentanoic acid

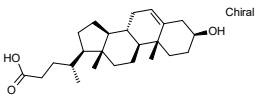

Mol.fmla $C_{24}H_{38}O_3$ MDL MFCD00069468
Mol.weight 374.57 CAS 5255-17-4

EN300-7411336

4-{2-[4-(trifluoromethyl)phenyl]ethynyl}benzoic acid

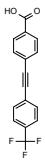

Mol.fmla $C_{16}H_9F_3O_2$ MDL MFCD28453792
Mol.weight 290.24 CAS 387398-42-7

EN300-23837695

2-{[(1,4-dioxan-2-yl)methyl]sulfanyl}acetic acid

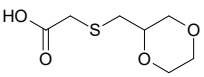

Mol.fmla $C_7H_{12}O_4S$ MDL
Mol.weight 192.24 CAS

EN300-4985681

1-phenoxycyclobutane-1-carboxylic acid

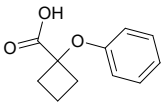

Mol.fmla $C_{11}H_{12}O_3$ MDL
Mol.weight 192.22 CAS

EN300-1072250

4-(propan-2-yl)-1-(1H-1,2,3-triazol-1-yl)cyclohexane-1-carboxylic acid

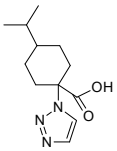

Mol.fmla $C_{12}H_{19}N_3O_2$ MDL
Mol.weight 237.30 CAS 2835195-43-0

EN300-1072490

5-chloro-1H-indazole-7-carboxylic acid

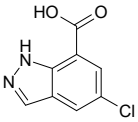

Mol.fmla $C_8H_5ClN_2O_2$ MDL MFCD20485066
Mol.weight 196.59 CAS 875305-85-4

EN300-7417189

(3S)-3-{[(tert-butoxy)carbonyl]amino}-2-hydroxyhexanoic acid

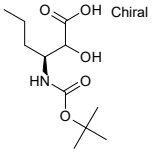

Mol.fmla $C_{11}H_{21}NO_5$ MDL MFCD00798122
Mol.weight 247.29 CAS 209398-26-5

EN300-24589293

4-(propan-2-yl)thiophene-3-carboxylic acid

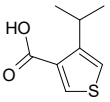

Mol.fmla $C_8H_{10}O_2S$ MDL MFCD26026567
Mol.weight 170.23 CAS 1549594-54-8

EN300-1236324

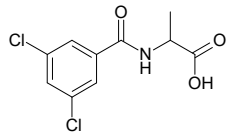

2-[(3,5-dichlorophenyl)formamido]propanoic acid

Mol.fmla $C_{10}H_9Cl_2NO_3$ MDL MFCD09047941
Mol.weight 262.09 CAS 1215833-87-6

EN300-10150914

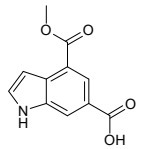

4-(methoxycarbonyl)-1H-indole-6-carboxylic acid

Mol.fmla $C_{11}H_9NO_4$ MDL MFCD22576681
Mol.weight 219.20 CAS 2089915-09-1

EN300-11687349

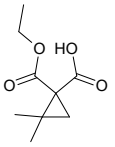

1-(ethoxycarbonyl)-2,2-dimethylcyclopropane-1-carboxylic acid

Mol.fmla $C_9H_{14}O_4$ MDL MFCD20639246
Mol.weight 186.21 CAS

EN300-8131277

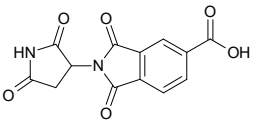

2-(2,5-dioxopyrrolidin-3-yl)-1,3-dioxo-2,3-dihydro-1H-isoindole-5-carboxylic acid

Mol.fmla $C_{13}H_8N_2O_6$ MDL
Mol.weight 288.22 CAS

EN300-43358974

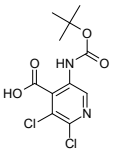

5-{[(tert-butoxy)carbonyl]amino}-2,3-dichloropyridine-4-carboxylic acid

Mol.fmla $C_{11}H_{12}Cl_2N_2O_4$ MDL
Mol.weight 307.14 CAS

EN300-43360171

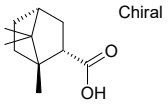

(1S,2S,4R)-1,7,7-trimethylbicyclo[2.2.1]heptane-2-carboxylic acid

Mol.fmla $C_{11}H_{18}O_2$ MDL MFCD30259132
Mol.weight 182.26 CAS 13705-55-0

EN300-20702078

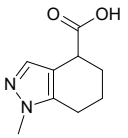

1-methyl-4,5,6,7-tetrahydro-1H-indazole-4-carboxylic acid

Mol.fmla $C_9H_{12}N_2O_2$ MDL MFCD26401867
Mol.weight 180.21 CAS

EN300-8333047

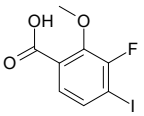

3-fluoro-4-iodo-2-methoxybenzoic acid

Mol.fmla $C_8H_6FIO_3$ MDL MFCD28103456
Mol.weight 296.04 CAS 1823324-07-7

EN300-8363870

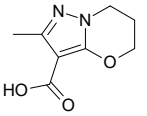

2-methyl-5H,6H,7H-pyrazolo[3,2-b][1,3]oxazine-3-carboxylic acid

Mol.fmla $C_8H_{10}N_2O_3$ MDL MFCD28955107
Mol.weight 182.18 CAS 1557851-24-7

EN300-20997332

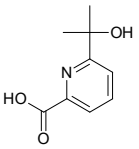

6-(2-hydroxypropan-2-yl)pyridine-2-carboxylic acid

Mol.fmla $C_9H_{11}NO_3$ MDL MFCD30830052
Mol.weight 181.19 CAS

EN300-22835927

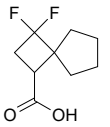

3,3-difluorospiro[3.4]octane-1-carboxylic acid

Mol.fmla $C_9H_{12}F_2O_2$ MDL
Mol.weight 190.19 CAS

EN300-45139384

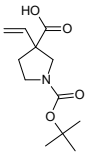

1-[(tert-butoxy)carbonyl]-3-ethenylpyrrolidine-3-carboxylic acid

Mol.fmla $C_{12}H_{19}NO_4$ MDL
Mol.weight 241.29 CAS

EN300-45139546

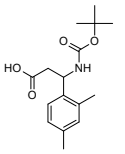

3-{[(tert-butoxy)carbonyl]amino}-3-(2,4-dimethylphenyl)propanoic acid

Mol.fmla $C_{16}H_{23}NO_4$ MDL
Mol.weight 293.37 CAS

EN300-12413457

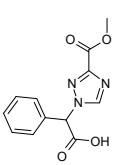

2-[3-(methoxycarbonyl)-1H-1,2,4-triazol-1-yl]-2-phenylacetic acid

Mol.fmla $C_{12}H_{11}N_3O_4$ MDL MFCD25154565
Mol.weight 261.24 CAS 1544799-07-6

EN300-17437878

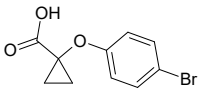

1-(4-bromophenoxy)cyclopropane-1-carboxylic acid

Mol.fmla $C_{10}H_9BrO_3$ MDL MFCD22420984
Mol.weight 257.09 CAS 1399656-07-5

EN300-3223678

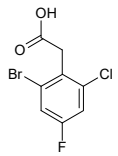

2-(2-bromo-6-chloro-4-fluorophenyl)acetic acid

Mol.fmla $C_8H_5BrClFO_2$ MDL
Mol.weight 267.48 CAS 2090977-81-2

EN300-44827699

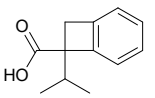

7-(propan-2-yl)bicyclo[4.2.0]octa-1(6),2,4-triene-7-carboxylic acid

Mol.fmla $C_{12}H_{14}O_2$ MDL
Mol.weight 190.24 CAS

EN300-39871146

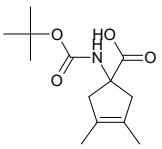

1-{[(tert-butoxy)carbonyl]amino}-3,4-dimethylcyclopent-3-ene-1-carboxylic acid

Mol.fmla $C_{13}H_{21}NO_4$ MDL
Mol.weight 255.32 CAS

EN300-39872144

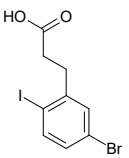

3-(5-bromo-2-iodophenyl)propanoic acid

Mol.fmla $C_9H_8BrIO_2$ MDL MFCD18391807
Mol.weight 354.97 CAS 1261518-06-2

EN300-25099542

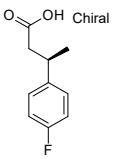

(3R)-3-(4-fluorophenyl)butanoic acid

Mol.fmla $C_{10}H_{11}FO_2$ MDL MFCD00792581
Mol.weight 182.20 CAS

EN300-25692517

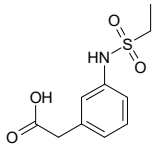

2-(3-ethanesulfonamidophenyl)acetic acid

Mol.fmla $C_{10}H_{13}NO_4S$ MDL MFCD10026705
Mol.weight 243.28 CAS

EN300-25739794

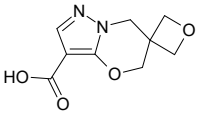

5',7'-dihydrospiro[oxetane-3,6'-pyrazolo[3,2-b][1,3]oxazine]-3'-carboxylic acid

Mol.fmla $C_9H_{10}N_2O_4$ MDL
Mol.weight 210.19 CAS

EN300-26619377

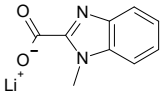

lithium(1+) 1-methyl-1H-1,3-benzodiazole-2-carboxylate

Mol.fmla $C_9H_7LiN_2O_2$ MDL
Mol.weight 182.11 CAS

EN300-26939211

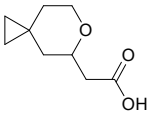

2-{6-oxaspiro[2.5]octan-5-yl}acetic acid

Mol.fmla $C_9H_{14}O_3$ MDL
Mol.weight 170.21 CAS

EN300-27707060

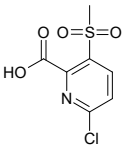

6-chloro-3-methanesulfonylpyridine-2-carboxylic acid

Mol.fmla $C_7H_6ClNO_4S$ MDL
Mol.weight 235.65 CAS

EN300-44829537

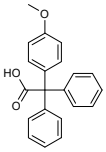

2-(4-methoxyphenyl)-2,2-diphenylacetic acid

Mol.fmla $C_{21}H_{18}O_3$ MDL
Mol.weight 318.38 CAS

EN300-39879236

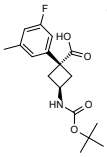

Chiral

(1r,3r)-3-{[(tert-butoxy)carbonyl]amino}-1-(3-fluoro-5-methylphenyl)cyclobutane-1-carboxylic acid

Mol.fmla $C_{17}H_{22}FNO_4$ MDL
Mol.weight 323.37 CAS

EN300-39915285

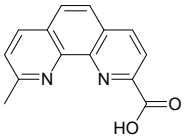

9-methyl-1,10-phenanthroline-2-carboxylic acid

Mol.fmla $C_{14}H_{10}N_2O_2$ MDL
Mol.weight 238.25 CAS

EN300-39915847

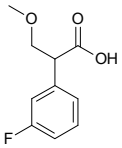

2-(3-fluorophenyl)-3-methoxypropanoic acid

Mol.fmla $C_{10}H_{11}FO_3$ MDL MFCD26082314
Mol.weight 198.20 CAS

EN300-2154388

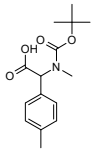

2-{[(tert-butoxy)carbonyl](methyl)amino}-2-(4-methylphenyl)acetic acid

Mol.fmla $C_{15}H_{21}NO_4$ MDL
Mol.weight 279.34 CAS

EN300-3389900

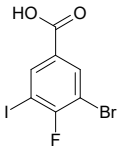

3-bromo-4-fluoro-5-iodobenzoic acid

Mol.fmla $C_7H_3BrFIO_2$ MDL MFCD25978047
Mol.weight 344.91 CAS 1628539-97-8

EN300-7951608

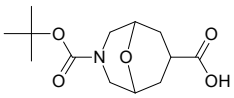

3-[(tert-butoxy)carbonyl]-9-oxa-3-azabicyclo[3.3.1]nonane-7-carboxylic acid

Mol.fmla $C_{13}H_{21}NO_5$ MDL
Mol.weight 271.32 CAS

EN300-34576639

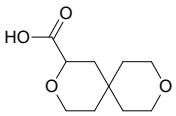

3,9-dioxaspiro[5.5]undecane-2-carboxylic acid

Mol.fmla $C_{10}H_{16}O_4$ MDL
Mol.weight 200.24 CAS

EN300-44795094

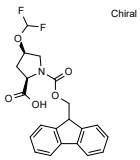

Chiral

(2R,4R)-4-(difluoromethoxy)-1-{[(9H-fluoren-9-yl)methoxy]carbonyl}pyrrolidine-2-carboxylic acid

Mol.fmla $C_{21}H_{19}F_2NO_5$ MDL
Mol.weight 403.39 CAS

EN300-44826987

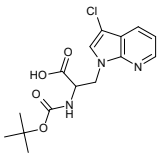

2-{[(tert-butoxy)carbonyl]amino}-3-{3-chloro-1H-pyrrolo[2,3-b]pyridin-1-yl}propanoic acid

Mol.fmla $C_{15}H_{18}ClN_3O_4$ MDL
Mol.weight 339.78 CAS

EN300-44827138

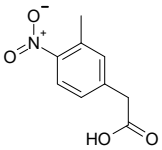

2-(3-methyl-4-nitrophenyl)acetic acid

Mol.fmla $C_9H_9NO_4$ MDL MFCD11036394
Mol.weight 195.18 CAS 143665-37-6

EN300-104492

Amino Acids

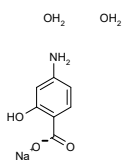

sodium 4-amino-2-hydroxybenzoate dihydrate

Mol.fmla $C_7H_{10}NNaO_5$ MDL MFCD00151044
Mol.weight 211.15 CAS 6018-19-5

EN300-1265444

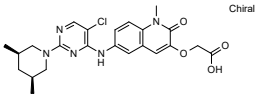

2-{[6-({5-chloro-2-[(3R,5S)-3,5-dimethylpiperidin-1-yl]pyrimidin-4-yl}amino)-1-methyl-2-oxo-1,2-dihydroquinolin-3-yl]oxy}acetic acid

Mol.fmla $C_{23}H_{26}ClN_5O_4$ MDL
Mol.weight 471.95 CAS 2230407-57-3

EN300-37155994

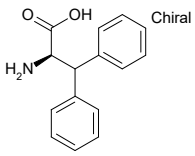

(2R)-2-amino-3,3-diphenylpropanoic acid

Mol.fmla $C_{15}H_{15}NO_2$ MDL MFCD01631990
Mol.weight 241.29 CAS 149597-91-1

EN300-6473070

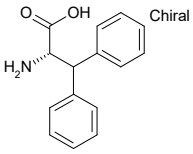

(2S)-2-amino-3,3-diphenylpropanoic acid

Mol.fmla $C_{15}H_{15}NO_2$ MDL MFCD01631989
Mol.weight 241.29 CAS 149597-92-2

EN300-6473088

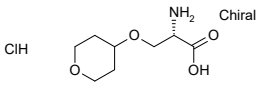

(2S)-2-amino-3-(oxan-4-yloxy)propanoic acid hydrochloride

Mol.fmla $C_8H_{16}ClNO_4$ MDL MFCD31924592
Mol.weight 225.67 CAS 2343963-96-0

EN300-7427207

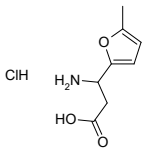

3-amino-3-(5-methylfuran-2-yl)propanoic acid hydrochloride

Mol.fmla $C_8H_{12}ClNO_3$ MDL MFCD31421018
Mol.weight 205.64 CAS 2137705-77-0

EN300-297617

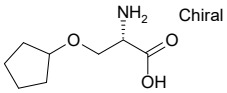

(2S)-2-amino-3-(cyclopentyloxy)propanoic acid

Mol.fmla $C_8H_{15}NO_3$ MDL MFCD31718370
Mol.weight 173.21 CAS 1509921-28-1

EN300-1300063

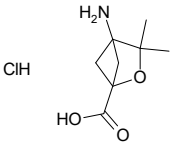

4-amino-3,3-dimethyl-2-oxabicyclo[2.1.1]hexane-1-carboxylic acid hydrochloride

Mol.fmla $C_8H_{14}ClNO_3$ MDL MFCD32874957
Mol.weight 207.66 CAS 2551118-59-1

EN300-27152006

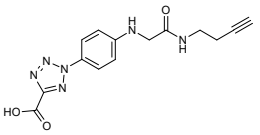

2-[4-({[(but-3-yn-1-yl)carbamoyl]methyl}amino)phenyl]-2H-1,2,3,4-tetrazole-5-carboxylic acid

Mol.fmla $C_{14}H_{14}N_6O_3$ MDL
Mol.weight 314.31 CAS

EN300-43357039

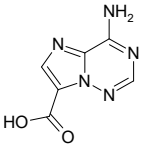

4-aminoimidazo[2,1-f][1,2,4]triazine-7-carboxylic acid

Mol.fmla $C_6H_5N_5O_2$ MDL
Mol.weight 179.14 CAS

EN300-43359564

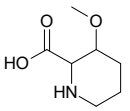

3-methoxypiperidine-2-carboxylic acid

Mol.fmla $C_7H_{13}NO_3$ MDL MFCD32863292
Mol.weight 159.19 CAS

EN300-332678

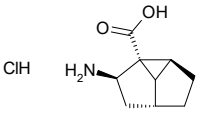

rac-(2R,3R,5R,8S)-3-aminotricyclo[3.3.0.0,2,8]octane-2-carboxylic acid hydrochloride

Mol.fmla $C_9H_{14}ClNO_2$ MDL
Mol.weight 203.67 CAS

EN300-44825904

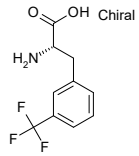

(2S)-2-amino-3-[3-(trifluoromethyl)phenyl]propanoic acid

Mol.fmla $C_{10}H_{10}F_3NO_2$ MDL MFCD00044945
Mol.weight 233.19 CAS

EN300-199898

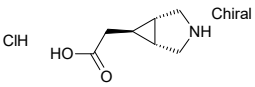

2-[(1R,5S,6R)-3-azabicyclo[3.1.0]hexan-6-yl]acetic acid hydrochloride

Mol.fmla $C_7H_{12}ClNO_2$ MDL
Mol.weight 177.63 CAS

EN300-45158804

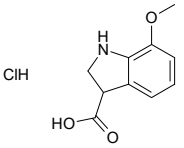

7-methoxy-2,3-dihydro-1H-indole-3-carboxylic acid hydrochloride

Mol.fmla $C_{10}H_{12}ClNO_3$ MDL
Mol.weight 229.67 CAS

EN300-45161926

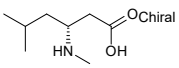

(3R)-5-methyl-3-(methylamino)hexanoic acid hydrochloride

Mol.fmla $C_8H_{18}ClNO_2$ MDL MFCD32687688
Mol.weight 195.69 CAS

EN300-33231961

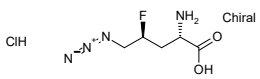

(2S,4S)-2-amino-5-azido-4-fluoropentanoic acid hydrochloride

Mol.fmla $C_5H_{10}ClFN_4O_2$ MDL
Mol.weight 212.61 CAS

EN300-44826149

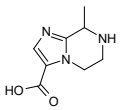

8-methyl-5H,6H,7H,8H-imidazo[1,2-a]pyrazine-3-carboxylic acid dihydrochloride

Mol.fmla $C_8H_{13}Cl_2N_3O_2$ MDL
Mol.weight 254.12 CAS

EN300-44827769

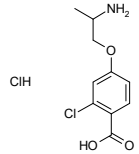

4-(2-aminopropoxy)-2-chlorobenzoic acid hydrochloride

Mol.fmla $C_{10}H_{13}Cl_2NO_3$ MDL
Mol.weight 266.13 CAS

EN300-44832814

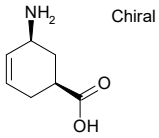

(1S,5S)-5-aminocyclohex-3-ene-1-carboxylic acid hydrochloride

Mol.fmla $C_7H_{12}ClNO_2$ MDL
Mol.weight 177.63 CAS

EN300-45146866

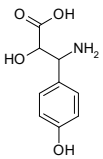

3-amino-2-hydroxy-3-(4-hydroxyphenyl)propanoic acid

Mol.fmla $C_9H_{11}NO_4$ MDL MFCD26137563
Mol.weight 197.19 CAS 1822775-47-2

EN300-8834055

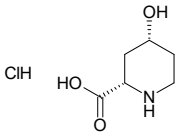

rac-(2R,4S)-4-hydroxypiperidine-2-carboxylic acid hydrochloride

Mol.fmla $C_6H_{12}ClNO_3$ MDL MFCD31725080
Mol.weight 181.62 CAS

EN300-22937851

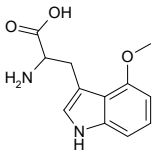

2-amino-3-(4-methoxy-1H-indol-3-yl)propanoic acid

Mol.fmla $C_{12}H_{14}N_2O_3$ MDL MFCD17170087
Mol.weight 234.26 CAS

EN300-7414520

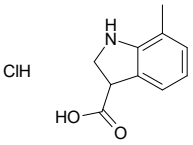

7-methyl-2,3-dihydro-1H-indole-3-carboxylic acid hydrochloride

Mol.fmla $C_{10}H_{12}ClNO_2$ MDL
Mol.weight 213.67 CAS

EN300-45139621

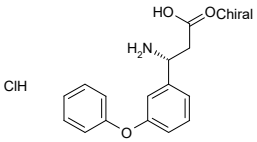

(3R)-3-amino-3-(3-phenoxyphenyl)propanoic acid hydrochloride

Mol.fmla $C_{15}H_{16}ClNO_3$ MDL MFCD30187298
Mol.weight 293.75 CAS

EN300-25960436

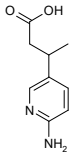

3-(6-aminopyridin-3-yl)butanoic acid

Mol.fmla $C_9H_{12}N_2O_2$ MDL MFCD26681163
Mol.weight 180.21 CAS 792176-42-2

EN300-25906217

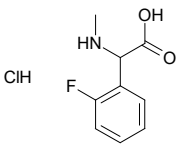

2-(2-fluorophenyl)-2-(methylamino)acetic acid hydrochloride

Mol.fmla $C_9H_{11}ClFNO_2$ MDL
Mol.weight 219.64 CAS

EN300-45162518

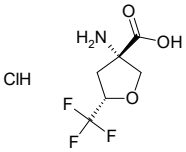

rac-(3R,5R)-3-amino-5-(trifluoromethyl)oxolane-3-carboxylic acid hydrochloride

Mol.fmla $C_6H_9ClF_3NO_3$ MDL
Mol.weight 235.59 CAS

EN300-44828961

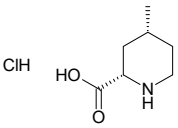

rac-(2R,4S)-4-methylpiperidine-2-carboxylic acid hydrochloride

Mol.fmla $C_7H_{14}ClNO_2$ MDL
Mol.weight 179.65 CAS

EN300-44795056

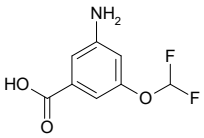

3-amino-5-(difluoromethoxy)benzoic acid

Mol.fmla $C_8H_7F_2NO_3$ MDL
Mol.weight 203.15 CAS

EN300-7542377

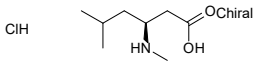

(3S)-5-methyl-3-(methylamino)hexanoic acid hydrochloride

Mol.fmla $C_8H_{18}ClNO_2$ MDL MFCD32687686
Mol.weight 195.69 CAS

EN300-33231960

Aldehydes & Ketones

5,7-dimethyl-1,2,3,4-tetrahydronaphthalen-1-one

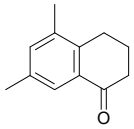

Mol.fmla $C_{12}H_{14}O$ MDL MFCD00001694
Mol.weight 174.24 CAS 13621-25-5

EN300-17248

3-cyclopropyl-5-fluorobenzaldehyde

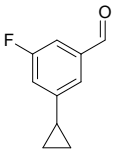

Mol.fmla $C_{10}H_9FO$ MDL MFCD31435762
Mol.weight 164.18 CAS 1801739-64-9

EN300-705519

2-(difluoromethyl)pyrimidine-5-carbaldehyde

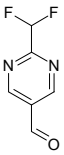

Mol.fmla $C_6H_4F_2N_2O$ MDL MFCD31462609
Mol.weight 158.11 CAS 1708944-98-2

EN300-785875

methyl 3-(1-methyl-1H-pyrazol-3-yl)-3-oxopropanoate

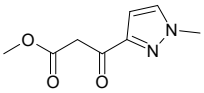

Mol.fmla $C_8H_{10}N_2O_3$ MDL MFCD26938990
Mol.weight 182.18 CAS 1540284-96-5

EN300-1127947

5-nitro-1H-indazole-3-carbaldehyde

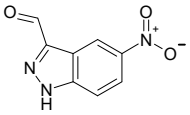

Mol.fmla $C_8H_5N_3O_3$ MDL MFCD07781436
Mol.weight 191.15 CAS 677702-36-2

EN300-1441549

tert-butyl 4-oxo-3-phenylpiperidine-1-carboxylate

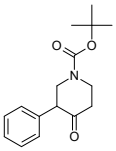

Mol.fmla $C_{16}H_{21}NO_3$ MDL MFCD08669341
Mol.weight 275.35 CAS 632352-56-8

EN300-136700

7-chloro-1H-indazole-3-carbaldehyde

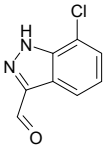

Mol.fmla $C_8H_5ClN_2O$ MDL MFCD07781634
Mol.weight 180.59 CAS 885519-02-8

EN300-1616820

tert-butyl N-[4-(methylsulfanyl)-1-oxobutan-2-yl]carbamate

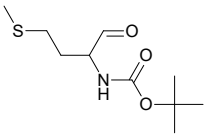

Mol.fmla $C_{10}H_{19}NO_3S$ MDL MFCD24468393
Mol.weight 233.33 CAS 119927-71-8

EN300-1881110

2-(oxolan-3-yl)propanal

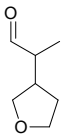

Mol.fmla $C_7H_{12}O_2$ MDL MFCD28629659
Mol.weight 128.17 CAS 1545881-39-7

EN300-1840077

Chiral

tert-butyl (3R)-3-methyl-4-oxopiperidine-1-carboxylate

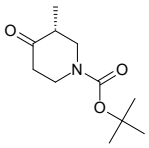

Mol.fmla $C_{11}H_{19}NO_3$ MDL MFCD30342498
Mol.weight 213.28 CAS 2091951-57-2

EN300-7332493

1-{[5-(1,3-dioxaindan-5-yl)-1,3,4-oxadiazol-2-yl]sulfanyl}propan-2-one

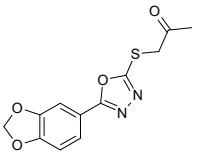

Mol.fmla $C_{12}H_{10}N_2O_4S$ MDL
Mol.weight 278.29 CAS 146943-01-3

EN300-27005290

5-bromo-1,2-benzoxazole-3-carbaldehyde

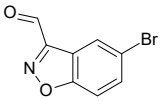

Mol.fmla $C_8H_4BrNO_2$ MDL MFCD30295762
Mol.weight 226.03 CAS 1500808-88-7

EN300-6505542

3,6-dibromopyridine-2-carbaldehyde

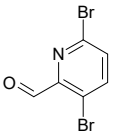

Mol.fmla $C_6H_3Br_2NO$ MDL MFCD16250664
Mol.weight 264.90 CAS 1215183-85-9

EN300-6508652

5-bromo-4-chloropyridine-2-carbaldehyde

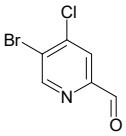

Mol.fmla $C_6H_3BrClNO$ MDL MFCD13189051
Mol.weight 220.45 CAS

EN300-2008713

3-fluoro-2,2-dimethylpropanal

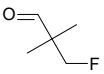

Mol.fmla C_5H_9FO MDL MFCD26728731
Mol.weight 104.13 CAS 120688-00-8

EN300-1085916

3-bromobicyclo[4.2.0]octa-1(6),2,4-trien-7-one

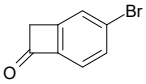

Mol.fmla C_8H_5BrO MDL MFCD27952030
Mol.weight 197.03 CAS 407610-92-8

EN300-7536433

3-(dimethylphosphoryl)benzaldehyde

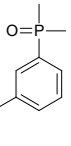

Mol.fmla $C_9H_{11}O_2P$ MDL MFCD31607668
Mol.weight 182.16 CAS 2138040-45-4

EN300-1143523

3-(trifluoromethyl)oxan-4-one

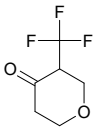

Mol.fmla $C_6H_7F_3O_2$ MDL MFCD22544209
Mol.weight 168.12 CAS 625099-69-6

EN300-344216

4-chloro-1,3-dioxaindane-5-carbaldehyde

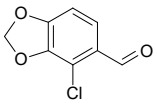

Mol.fmla $C_8H_5ClO_3$ MDL MFCD24675058
Mol.weight 184.58 CAS

EN300-25094420

5-bromo-2-ethynylbenzaldehyde

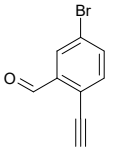

Mol.fmla C_9H_5BrO MDL
Mol.weight 209.04 CAS

EN300-39868152

6-bromo-3-fluoropyridine-2-carbaldehyde

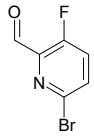

Mol.fmla C_6H_3BrFNO MDL MFCD07781224
Mol.weight 204.00 CAS

EN300-264616

4-(azidomethyl)benzaldehyde

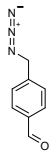

Mol.fmla $C_8H_7N_3O$ MDL MFCD24452476
Mol.weight 161.16 CAS

EN300-7891228

1-(2-bromo-3-methoxyphenyl)ethan-1-one

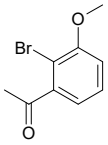

Mol.fmla $C_9H_9BrO_2$ MDL MFCD09265217
Mol.weight 229.07 CAS

EN300-1915576

5-methyl-1H-indazole-3-carbaldehyde

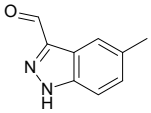

Mol.fmla $C_9H_8N_2O$ MDL MFCD07781624
Mol.weight 160.18 CAS 518987-35-4

EN300-1616814

6-methoxy-1H-indazole-3-carbaldehyde

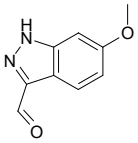

Mol.fmla $C_9H_8N_2O_2$ MDL MFCD06738289
Mol.weight 176.18 CAS 518987-37-6

EN300-1616825

4,5-difluoro-2-iodobenzaldehyde

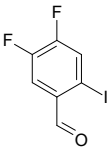

Mol.fmla $C_7H_3F_2IO$ MDL MFCD28789188
Mol.weight 268.00 CAS

EN300-1725431

1,5-dimethyl 2-oxopentanedioate

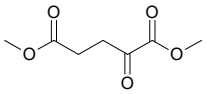

Mol.fmla $C_7H_{10}O_5$ MDL MFCD00048052
Mol.weight 174.15 CAS 13192-04-6

EN300-1661000

tert-butyl 1-formylcyclopropane-1-carboxylate

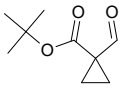

Mol.fmla $C_9H_{14}O_3$ MDL MFCD28605839
Mol.weight 170.21 CAS 1433407-08-9

EN300-19624060

1-chloropyrrolo[1,2-a]pyrazine-6-carbaldehyde

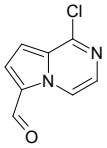

Mol.fmla $C_8H_5ClN_2O$ MDL
Mol.weight 180.59 CAS 1785397-12-7

EN300-27687484

5-bromo-6-chloro-1H-indazole-3-carbaldehyde

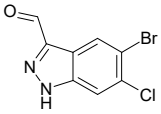

Mol.fmla $C_8H_4BrClN_2O$ MDL MFCD29058875
Mol.weight 259.49 CAS 1956325-18-0

EN300-24469795

2-chloro-5,6,7,8-tetrahydroquinazolin-8-one

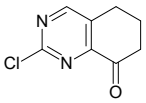

Mol.fmla $C_8H_7ClN_2O$ MDL MFCD18375225
Mol.weight 182.61 CAS

EN300-7833455

4,4-difluoro-1-phenylbutan-1-one

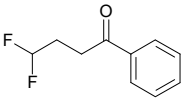

Mol.fmla $C_{10}H_{10}F_2O$ MDL MFCD21923254
Mol.weight 184.19 CAS 1501890-39-6

EN300-4310336

methyl 3-methoxy-2-oxopropanoate

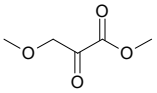

Mol.fmla $C_5H_8O_4$ MDL MFCD24707823
Mol.weight 132.12 CAS 89364-44-3

EN300-4418241

methyl 6-acetylpyridazine-3-carboxylate

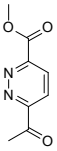

Mol.fmla $C_8H_8N_2O_3$ MDL MFCD28676304
Mol.weight 180.16 CAS 1449322-48-8

EN300-4761952

1,5-naphthyridine-3-carbaldehyde

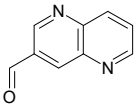

Mol.fmla $C_9H_6N_2O$ MDL MFCD17171334
Mol.weight 158.16 CAS

EN300-132760

1-(3-oxopropyl)cyclobutane-1-carbonitrile

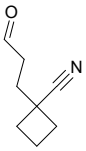

Mol.fmla $C_8H_{11}NO$ MDL MFCD33406885
Mol.weight 137.18 CAS 1936666-45-3

EN300-170104

1-methanesulfonyl-4,4-dimethylpentan-3-one

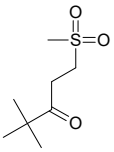

Mol.fmla $C_8H_{16}O_3S$ MDL MFCD16819862
Mol.weight 192.28 CAS

EN300-7803643

4-oxo-2H,4H,6H,7H-pyrano[3,4-c]pyrrole-1-carbaldehyde

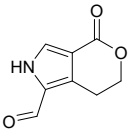

Mol.fmla $C_8H_7NO_3$ MDL MFCD09263954
Mol.weight 165.15 CAS

EN300-7811966

5-methyl-1-benzothiophene-2-carbaldehyde

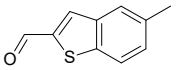

Mol.fmla $C_{10}H_8OS$ MDL MFCD05865141
Mol.weight 176.24 CAS

EN300-7816642

7-chloro-2H,3H,4H-pyrano[2,3-b]pyridin-4-one

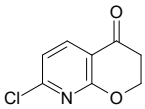

Mol.fmla $C_8H_6ClNO_2$ MDL MFCD13189699
Mol.weight 183.60 CAS

EN300-7828898

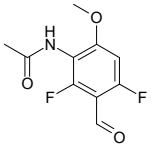

N-(2,4-difluoro-3-formyl-6-methoxyphenyl)acetamide

Mol.fmla $C_{10}H_9F_2NO_3$ MDL
Mol.weight 229.18 CAS 1785565-02-7

EN300-29192366

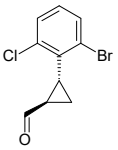

rac-(1R,2R)-2-(2-bromo-6-chlorophenyl)cyclopropane-1-carbaldehyde

Mol.fmla $C_{10}H_8BrClO$ MDL
Mol.weight 259.53 CAS

EN300-44826023

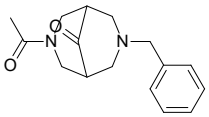

3-acetyl-7-benzyl-3,7-diazabicyclo[3.3.1]nonan-9-one

Mol.fmla $C_{16}H_{20}N_2O_2$ MDL
Mol.weight 272.35 CAS

EN300-44826092

2-(3-methyloxolan-3-yl)acetaldehyde

Mol.fmla $C_7H_{12}O_2$ MDL
Mol.weight 128.17 CAS

EN300-44826104

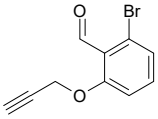

2-bromo-6-(prop-2-yn-1-yloxy)benzaldehyde

Mol.fmla $C_{10}H_7BrO_2$ MDL MFCD32857787
Mol.weight 239.07 CAS 1807443-25-9

EN300-5645340

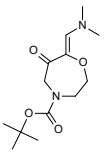

tert-butyl (7Z)-7-[(dimethylamino)methylidene]-6-oxo-1,4-oxazepane-4-carboxylate

Mol.fmla $C_{13}H_{22}N_2O_4$ MDL
Mol.weight 270.33 CAS

EN300-39923898

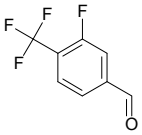

3-fluoro-4-(trifluoromethyl)benzaldehyde

Mol.fmla $C_8H_4F_4O$ MDL MFCD00236275
Mol.weight 192.11 CAS 204339-72-0

EN300-66705

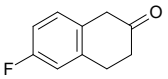

6-fluoro-1,2,3,4-tetrahydronaphthalen-2-one

Mol.fmla $C_{10}H_9FO$ MDL MFCD02684435
Mol.weight 164.18 CAS

EN300-85649

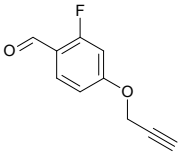

2-fluoro-4-(prop-2-yn-1-yloxy)benzaldehyde

Mol.fmla $C_{10}H_7FO_2$ MDL
Mol.weight 178.16 CAS

EN300-2589618

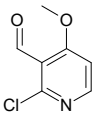

2-chloro-4-methoxypyridine-3-carbaldehyde

Mol.fmla $C_7H_6ClNO_2$ MDL MFCD15474989
Mol.weight 171.58 CAS

EN300-2961257

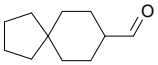

spiro[4.5]decane-8-carbaldehyde

Mol.fmla $C_{11}H_{18}O$ MDL MFCD24685797
Mol.weight 166.27 CAS 1594790-00-7

EN300-3025708

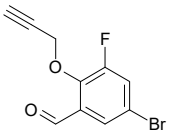

5-bromo-3-fluoro-2-(prop-2-yn-1-yloxy)benzaldehyde

Mol.fmla $C_{10}H_6BrFO_2$ MDL
Mol.weight 257.06 CAS

EN300-3275791

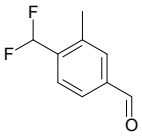

4-(difluoromethyl)-3-methylbenzaldehyde

Mol.fmla $C_9H_8F_2O$ MDL
Mol.weight 170.16 CAS

EN300-37341094

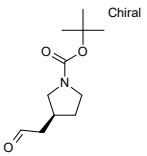

tert-butyl (3S)-3-(2-oxoethyl)pyrrolidine-1-carboxylate

Mol.fmla $C_{11}H_{19}NO_3$ MDL MFCD24856975
Mol.weight 213.28 CAS

EN300-7094451

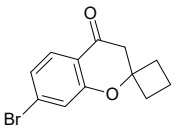

7-bromo-3,4-dihydrospiro[1-benzopyran-2,1'-cyclobutan]-4-one

Mol.fmla $C_{12}H_{11}BrO_2$ MDL MFCD28009560
Mol.weight 267.12 CAS

EN300-3306814

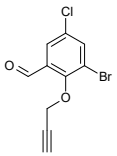

3-bromo-5-chloro-2-(prop-2-yn-1-yloxy)benzaldehyde

Mol.fmla $C_{10}H_6BrClO_2$ MDL
Mol.weight 273.52 CAS

EN300-3309013

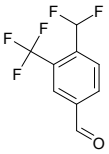

4-(difluoromethyl)-3-(trifluoromethyl)benzaldehyde

Mol.fmla $C_9H_5F_5O$ MDL
Mol.weight 224.13 CAS

EN300-44832826

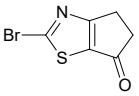

2-bromo-4H,5H,6H-cyclopenta[d][1,3]thiazol-6-one

Mol.fmla C_6H_4BrNOS MDL MFCD32690965
Mol.weight 218.07 CAS 1502630-69-4

EN300-7346398

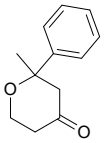

2-methyl-2-phenyloxan-4-one

Mol.fmla $C_{12}H_{14}O_2$ MDL MFCD19651120
Mol.weight 190.24 CAS 1342668-57-8

EN300-2689118

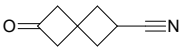

6-oxospiro[3.3]heptane-2-carbonitrile

Mol.fmla C_8H_9NO MDL
Mol.weight 135.17 CAS 2090030-99-0

EN300-19891352

4-fluoro-1-azabicyclo[2.2.2]octan-3-one hydrochloride

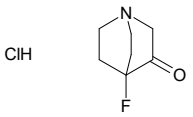

Mol.fmla $C_7H_{11}ClFNO$ MDL
Mol.weight 179.62 CAS

EN300-44832714

5,6,7,8-tetrahydroisoquinolin-8-one hydrochloride

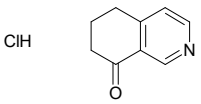

Mol.fmla $C_9H_{10}ClNO$ MDL MFCD18432614
Mol.weight 183.64 CAS

EN300-1605526

1-hydroxy-2,3-dihydro-1H-indole-2,3-dione

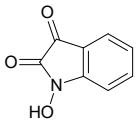

Mol.fmla $C_8H_5NO_3$ MDL MFCD18449604
Mol.weight 163.13 CAS

EN300-25689114

tert-butyl N-{3-acetylbicyclo[1.1.1]pentan-1-yl}carbamate

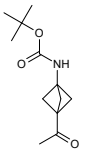

Mol.fmla $C_{12}H_{19}NO_3$ MDL MFCD30489932
Mol.weight 225.29 CAS

EN300-6345547

4-(4-chlorophenyl)-1-(4H-pyrazol-4-yloxy)butan-2-one

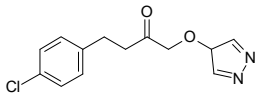

Mol.fmla $C_{13}H_{13}ClN_2O_2$ MDL
Mol.weight 264.71 CAS

EN300-44829068

8-thiatricyclo[7.4.0.0,2,7]trideca-1(9),2,4,6,10,12-hexaene-6-carbaldehyde

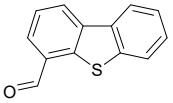

Mol.fmla $C_{13}H_8OS$ MDL MFCD00961967
Mol.weight 212.27 CAS

EN300-7378285

3-fluoro-4-hydroxy-5-methoxybenzaldehyde

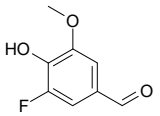

Mol.fmla $C_8H_7FO_3$ MDL MFCD02683560
Mol.weight 170.14 CAS

EN300-253818

5-iodo-2-nitrobenzaldehyde

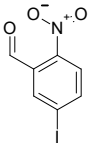

Mol.fmla $C_7H_4INO_3$ MDL MFCD18397942
Mol.weight 277.02 CAS

EN300-331349

1H,2H,3H-pyrrolo[3,2-b]pyridine-2,3-dione

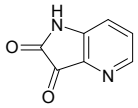

Mol.fmla $C_7H_4N_2O_2$ MDL MFCD11111957
Mol.weight 148.12 CAS 153072-89-0

EN300-373339

4-nitro-1H-indazole-3-carbaldehyde

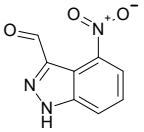

Mol.fmla $C_8H_5N_3O_3$ MDL MFCD07783775
Mol.weight 191.15 CAS 887588-89-8

EN300-8578515

2-chloro-4-(difluoromethoxy)benzaldehyde

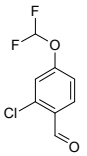

Mol.fmla $C_8H_5ClF_2O_2$ MDL MFCD32631764
Mol.weight 206.58 CAS

EN300-4169460

tert-butyl (5E)-5-[(dimethylamino)methylidene]-6-oxo-1,4-oxazepane-4-carboxylate

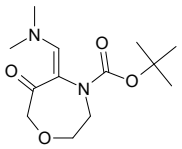

Mol.fmla $C_{13}H_{22}N_2O_4$ MDL
Mol.weight 270.33 CAS

EN300-39923883

2-bromo-4-methoxy-3-(prop-2-yn-1-yloxy)benzaldehyde

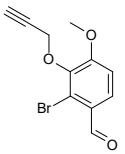

Mol.fmla $C_{11}H_9BrO_3$ MDL
Mol.weight 269.10 CAS

EN300-37475602

5-chloro-3-methoxy-2-(prop-2-yn-1-yloxy)benzaldehyde

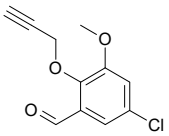

Mol.fmla $C_{11}H_9ClO_3$ MDL MFCD26928774
Mol.weight 224.65 CAS

EN300-4369205

2,6-dimethyl-4-(prop-2-yn-1-yloxy)benzaldehyde

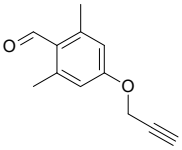

Mol.fmla $C_{12}H_{12}O_2$ MDL
Mol.weight 188.23 CAS

EN300-37475607

tert-butyl 2-(2-formyl-1H-imidazol-1-yl)acetate

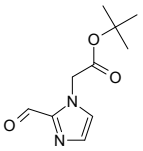

Mol.fmla $C_{10}H_{14}N_2O_3$ MDL MFCD25956787
Mol.weight 210.23 CAS

EN300-9709027

5-bromo-3-methoxy-2-(prop-2-yn-1-yloxy)benzaldehyde

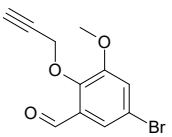

Mol.fmla $C_{11}H_9BrO_3$ MDL MFCD24847365
Mol.weight 269.10 CAS

EN300-9799903

benzyl 2,2-dimethyl-3-oxoazetidine-1-carboxylate

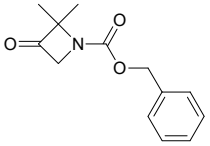

Mol.fmla $C_{13}H_{15}NO_3$ MDL MFCD31705559
Mol.weight 233.27 CAS 2090777-90-3

EN300-22133952

2-ethyl-6-methoxybenzaldehyde

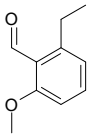

Mol.fmla $C_{10}H_{12}O_2$ MDL MFCD18904853
Mol.weight 164.21 CAS

EN300-175125

3-chloro-1H-indazole-6-carbaldehyde

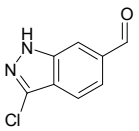

Mol.fmla $C_8H_5ClN_2O$ MDL MFCD11499021
Mol.weight 180.59 CAS

EN300-23315196

3-hydroxythiophene-2-carbaldehyde

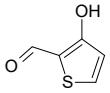

Mol.fmla $C_5H_4O_2S$ MDL MFCD08694616
Mol.weight 128.15 CAS

EN300-215543

5-(benzyloxy)-2-hydroxybenzaldehyde

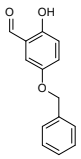

Mol.fmla $C_{14}H_{12}O_3$ MDL MFCD00436292
Mol.weight 228.25 CAS

EN300-216840

methyl 5,5-dimethyl-2-oxocyclohexane-1-carboxylate

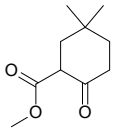

Mol.fmla $C_{10}H_{16}O_3$ MDL MFCD09869052
Mol.weight 184.24 CAS

EN300-243310

methyl 2,6-difluoro-4-formylbenzoate

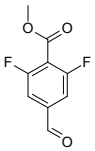

Mol.fmla $C_9H_6F_2O_3$ MDL MFCD28365520
Mol.weight 200.14 CAS

EN300-396170

8-oxatricyclo[7.4.0.0,2,7]trideca-1(9),2,4,6,10,12-hexaene-6-carbaldehyde

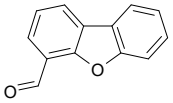

Mol.fmla $C_{13}H_8O_2$ MDL MFCD03306027
Mol.weight 196.21 CAS

EN300-7404283

1-methanesulfonyl-4-methylpentan-3-one

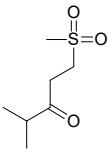

Mol.fmla $C_7H_{14}O_3S$ MDL MFCD16819651
Mol.weight 178.25 CAS 1249154-18-4

EN300-7687410

4-formyl-3-hydroxy-N-methylbenzamide

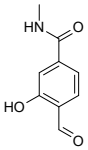

Mol.fmla $C_9H_9NO_3$ MDL MFCD16998274
Mol.weight 179.18 CAS 1243457-63-7

EN300-8108494

5-chloro-2,3-dimethoxybenzaldehyde

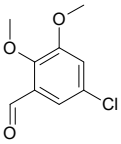

Mol.fmla $C_9H_9ClO_3$ MDL MFCD01743107
Mol.weight 200.62 CAS

EN300-1725334

3-(dimethoxymethyl)pyridine-2-carbaldehyde

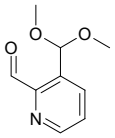

Mol.fmla $C_9H_{11}NO_3$ MDL MFCD28337653
Mol.weight 181.19 CAS

EN300-8393493

1-tert-butyl-4,5,6,7-tetrahydro-1H-indazol-4-one

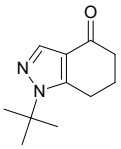

Mol.fmla $C_{11}H_{16}N_2O$ MDL MFCD08753885
Mol.weight 192.26 CAS 499206-32-5

EN300-8599348

tert-butyl 3-(2-methyl-3-oxopropyl)azetidine-1-carboxylate

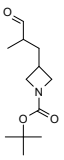

Mol.fmla $C_{12}H_{21}NO_3$ MDL
Mol.weight 227.31 CAS

EN300-44832816

2,2-dimethyl-3-(pyrrolidin-1-yl)propanal

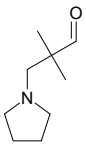

Mol.fmla $C_9H_{17}NO$ MDL MFCD00457349
Mol.weight 155.24 CAS

EN300-1256773

methyl 2,4-difluoro-5-formylbenzoate

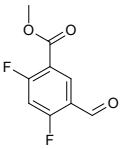

Mol.fmla $C_9H_6F_2O_3$ MDL MFCD26863466
Mol.weight 200.14 CAS 1566530-21-9

EN300-1670957

4-acetyl-5-(4-chlorophenyl)-3-hydroxy-1-[(4-methoxyphenyl)methyl]-2,5-dihydro-1H-pyrrol-2-one

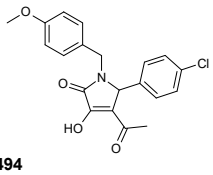

Mol.fmla $C_{20}H_{18}ClNO_4$ MDL
Mol.weight 371.82 CAS

EN300-45139494

8-(4-methylbenzenesulfonyl)-8-azadispiro[3.0.5^{5}.2^{4}]dodecan-12-one

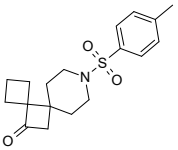

Mol.fmla $C_{18}H_{23}NO_3S$ MDL
Mol.weight 333.45 CAS

EN300-45139526

3-fluoro-5-iodopyridine-4-carbaldehyde

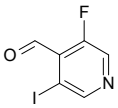

Mol.fmla C_6H_3FINO MDL MFCD28795874
Mol.weight 251.00 CAS 1289215-63-9

EN300-25939101

4-(dimethoxymethyl)pyridine-3-carbaldehyde

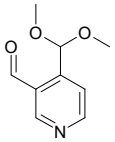

Mol.fmla $C_9H_{11}NO_3$ MDL MFCD24687348
Mol.weight 181.19 CAS

EN300-26286705

1-(3-oxopropyl)cyclopropane-1-carbonitrile

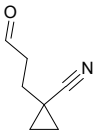

Mol.fmla C_7H_9NO MDL
Mol.weight 123.16 CAS

EN300-27721444

3-(methoxymethyl)oxetane-3-carbaldehyde

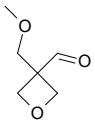

Mol.fmla $C_6H_{10}O_3$ MDL MFCD33510788
Mol.weight 130.14 CAS

EN300-6764744

5-chlorofuro[2,3-c]pyridine-2-carbaldehyde

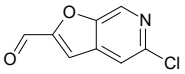

Mol.fmla $C_8H_4ClNO_2$ MDL MFCD22064592
Mol.weight 181.58 CAS 1367977-22-7

EN300-2008724

2-ethyl-3-methylbenzaldehyde

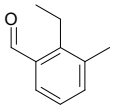

Mol.fmla $C_{10}H_{12}O$ MDL MFCD18824362
Mol.weight 148.21 CAS

EN300-2011632

3-chloro-2-fluoro-4-(trifluoromethyl)benzaldehyde

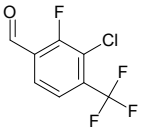

Mol.fmla $C_8H_3ClF_4O$ MDL MFCD23795322
Mol.weight 226.56 CAS

EN300-5213065

2-(2,2,6,6-tetramethyloxan-4-yl)acetaldehyde

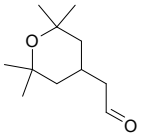

Mol.fmla $C_{11}H_{20}O_2$ MDL
Mol.weight 184.28 CAS

EN300-43348487

3-chloro-1H-indazole-5-carbaldehyde

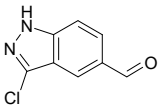

Mol.fmla $C_8H_5ClN_2O$ MDL MFCD11499014
Mol.weight 180.59 CAS 1086391-03-8

EN300-7813324

4-{[2,4-bis(trifluoromethyl)phenyl]methoxy}-3-methoxybenzaldehyde

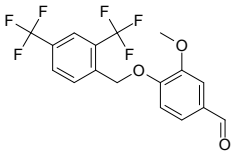

Mol.fmla $C_{17}H_{12}F_6O_3$ MDL MFCD26389255
Mol.weight 378.27 CAS

EN300-19890538

3-oxo-1,3-dihydro-2-benzofuran-5-carbaldehyde

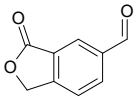

Mol.fmla $C_9H_6O_3$ MDL MFCD18821760
Mol.weight 162.15 CAS

EN300-25687990

6-bromo-4-(difluoromethyl)-2,3-dihydro-1-benzofuran-3-one

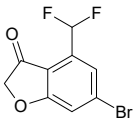

Mol.fmla $C_9H_5BrF_2O_2$ MDL MFCD32920077
Mol.weight 263.04 CAS

EN300-33430025

5-methyloxolane-3-carbaldehyde

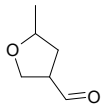

Mol.fmla $C_6H_{10}O_2$ MDL MFCD32105187
Mol.weight 114.15 CAS 153448-59-0

EN300-2978091

5-fluoro-1H-pyrrolo[2,3-b]pyridine-3-carbaldehyde

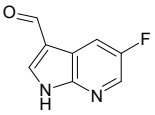

Mol.fmla $C_8H_5FN_2O$ MDL MFCD12922779
Mol.weight 164.14 CAS

EN300-3044074

3-fluoro-2,6-dihydroxybenzaldehyde

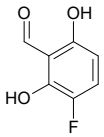

Mol.fmla $C_7H_5FO_3$ MDL MFCD33414993
Mol.weight 156.11 CAS 1782313-69-2

EN300-6816529

methyl 5-formyl-1,3-oxazole-2-carboxylate

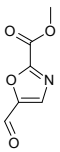

Mol.fmla $C_6H_5NO_4$ MDL
Mol.weight 155.11 CAS 2091169-08-1

EN300-6877725

5-chloro-2,3-dihydro-1,4-benzodioxine-6-carbaldehyde

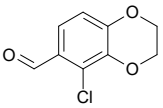

Mol.fmla $C_9H_7ClO_3$ MDL MFCD27924854
Mol.weight 198.61 CAS

EN300-6472625

4,5,6,7-tetrahydro-1,2,3-benzothiadiazol-4-one

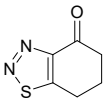

Mol.fmla $C_6H_6N_2OS$ MDL
Mol.weight 154.19 CAS 1542695-53-3

EN300-7173332

5-iodo-1H-indazole-3-carbaldehyde

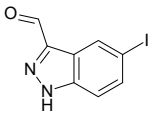

Mol.fmla $C_8H_5IN_2O$ MDL MFCD07781646
Mol.weight 272.05 CAS

EN300-7866911

2-chloro-4-(difluoromethoxy)-5-nitrobenzaldehyde

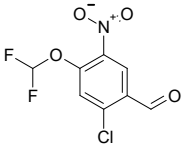

Mol.fmla $C_8H_4ClF_2NO_4$ MDL
Mol.weight 251.58 CAS

EN300-44828955

4-(difluoromethoxy)-1H-indole-3-carbaldehyde

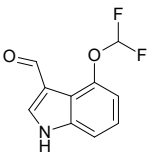

Mol.fmla $C_{10}H_7F_2NO_2$ MDL
Mol.weight 211.17 CAS

EN300-45143300

Aryl Halides

4-bromo-2-chloro-6-methylaniline

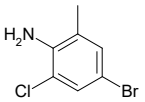

Mol.fmla C_7H_7BrClN MDL MFCD00041432
Mol.weight 220.50 CAS 30273-42-8

EN300-40758

7-hydroxy-3-(4-iodophenoxy)-4H-chromen-4-one

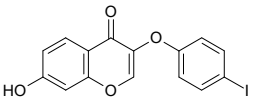

Mol.fmla $C_{15}H_9IO_4$ MDL MFCD00525548
Mol.weight 380.14 CAS 196928-50-4

EN300-184088

2-(3-bromo-1H-pyrazol-1-yl)ethan-1-amine

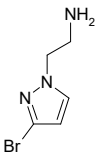

Mol.fmla $C_5H_8BrN_3$ MDL MFCD24540331
Mol.weight 190.04 CAS 1354704-51-0

EN300-232815

4-(2-bromophenyl)oxane-4-carbonitrile

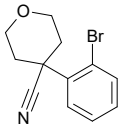

Mol.fmla $C_{12}H_{12}BrNO$ MDL MFCD17226002
Mol.weight 266.14 CAS

EN300-329003

2-{[(2-bromophenyl)methyl]({[(9H-fluoren-9-yl)methoxy]carbonyl})amino}acetic acid

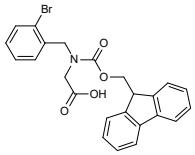

Mol.fmla $C_{24}H_{20}BrNO_4$ MDL MFCD30749885
Mol.weight 466.34 CAS 2137803-51-9

EN300-81111

5-iodo-1-(2-methoxyethyl)-1H-pyrazole

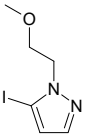

Mol.fmla $C_6H_9IN_2O$ MDL MFCD30615863
Mol.weight 252.06 CAS 1616829-29-8

EN300-646228

5-iodo-N,N-dimethylpyridin-2-amine

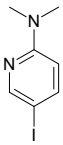

Mol.fmla $C_7H_9IN_2$ MDL MFCD18207670
Mol.weight 248.07 CAS

EN300-646087

3-bromo-N-(pyridin-4-yl)thiophene-2-carboxamide

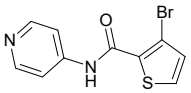

Mol.fmla $C_{10}H_7BrN_2OS$ MDL MFCD19107366
Mol.weight 283.15 CAS 1274067-60-5

EN300-761731

(4-chloro-2-fluoropyridin-3-yl)methanol

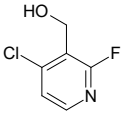

Mol.fmla C_6H_5ClFNO MDL MFCD28751632
Mol.weight 161.56 CAS

EN300-1122838

2-(3-bromothiophen-2-yl)-2-methylpropanoic acid

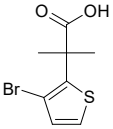

Mol.fmla $C_8H_9BrO_2S$ MDL MFCD23909581
Mol.weight 249.13 CAS 1506157-40-9

EN300-1137862

2-{[(3-bromophenyl)methyl][(tert-butoxy)carbonyl]amino}acetic acid

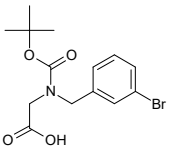

Mol.fmla $C_{14}H_{18}BrNO_4$ MDL MFCD31608204
Mol.weight 344.21 CAS 2138531-08-3

EN300-1071820

8-bromo-5-methylquinazolin-2-amine

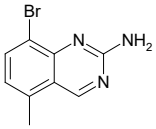

Mol.fmla $C_9H_8BrN_3$ MDL MFCD31613400
Mol.weight 238.09 CAS 2138033-69-7

EN300-1162561

1-[1-(4-bromo-2-fluorophenyl)cyclopropyl]methanamine

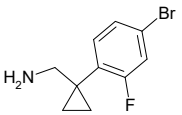

Mol.fmla $C_{10}H_{11}BrFN$ MDL MFCD18909161
Mol.weight 244.11 CAS 1379313-62-8

EN300-1911453

2-bromo-5-fluorothiophene

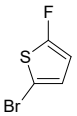

Mol.fmla C_4H_2BrFS MDL MFCD20526232
Mol.weight 181.03 CAS 32415-41-1

EN300-129034

2-(2-bromo-4,5-dimethoxyphenyl)acetonitrile

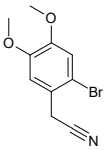

Mol.fmla $C_{10}H_{10}BrNO_2$ MDL MFCD00016385
Mol.weight 256.10 CAS

EN300-13381

1-(5-bromo-2-methylphenyl)-2,2,2-trifluoroethan-1-amine

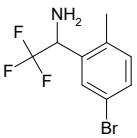

Mol.fmla $C_9H_9BrF_3N$ MDL MFCD18703765
Mol.weight 268.08 CAS 1270381-73-1

EN300-1929469

3-(6-bromopyridin-3-yl)propan-1-ol

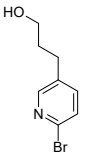

Mol.fmla $C_8H_{10}BrNO$ MDL MFCD20040447
Mol.weight 216.08 CAS

EN300-2006395

3-bromo-2-(nitromethyl)pyridine

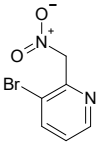

Mol.fmla $C_6H_5BrN_2O_2$ MDL MFCD11847618
Mol.weight 217.02 CAS 1379312-29-4

EN300-1914203

5-bromo-4-fluoropyrimidine

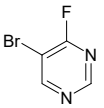

Mol.fmla $C_4H_2BrFN_2$ MDL MFCD28740735
Mol.weight 176.98 CAS 1806981-20-3

EN300-3249842

tert-butyl 4-(5-bromo-1,3-thiazol-2-yl)piperazine-1-carboxylate

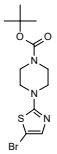

Mol.fmla $C_{12}H_{18}BrN_3O_2S$ MDL MFCD09743784
Mol.weight 348.26 CAS

EN300-12447352

2-chloro-3-ethyl-6-methoxyquinoline

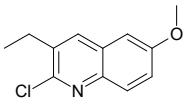

Mol.fmla $C_{12}H_{12}ClNO$ MDL MFCD09997999
Mol.weight 221.69 CAS

EN300-630267

methyl 2-(4-bromophenyl)-2-hydroxyacetate

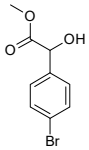

Mol.fmla $C_9H_9BrO_3$ MDL MFCD16693827
Mol.weight 245.07 CAS 127709-20-0

EN300-1912549

3-(3-bromo-5-methoxypyridin-4-yl)propanoic acid

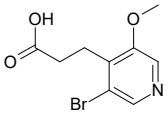

Mol.fmla $C_9H_{10}BrNO_3$ MDL
Mol.weight 260.09 CAS 1780560-44-2

EN300-2002085

6-chloro-1,7-naphthyridin-4-ol

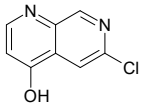

Mol.fmla $C_8H_5ClN_2O$ MDL MFCD28129182
Mol.weight 180.59 CAS 1214241-98-1

EN300-1267237

4,4'-difluoro-[1,1'-biphenyl]-3-carboxylic acid

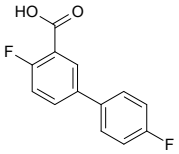

Mol.fmla $C_{13}H_8F_2O_2$ MDL MFCD12859218
Mol.weight 234.20 CAS 164164-26-5

EN300-5576090

5-bromo-1,2-benzoxazole-3-carbaldehyde

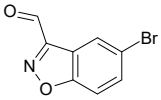

Mol.fmla $C_8H_4BrNO_2$ MDL MFCD30295762
Mol.weight 226.03 CAS 1500808-88-7

EN300-6505542

ethyl 3-amino-6-chloropyridine-2-carboxylate

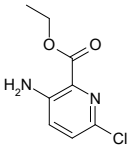

Mol.fmla $C_8H_9ClN_2O_2$ MDL MFCD09750670
Mol.weight 200.63 CAS

EN300-6511160

1-bromo-4-(difluoromethyl)-2-methoxybenzene

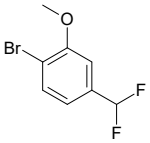

Mol.fmla $C_8H_7BrF_2O$ MDL MFCD18391051
Mol.weight 237.05 CAS

EN300-6511286

5-bromo-4-chloropyridine-2-carbaldehyde

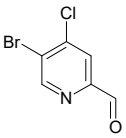

Mol.fmla $C_6H_3BrClNO$ MDL MFCD13189051
Mol.weight 220.45 CAS

EN300-2008713

2-(2-chloropyridin-3-yl)propan-2-ol

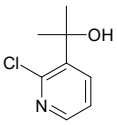

Mol.fmla $C_8H_{10}ClNO$ MDL MFCD27948451
Mol.weight 171.63 CAS

EN300-1984879

2-iodo-4-methoxyaniline

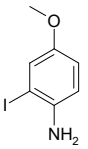

Mol.fmla C_7H_8INO MDL MFCD07776739
Mol.weight 249.05 CAS 191348-14-8

EN300-105346

methyl 2-(2-bromophenyl)-2-hydroxyacetate

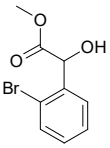

Mol.fmla $C_9H_9BrO_3$ MDL MFCD16693839
Mol.weight 245.07 CAS

EN300-1894870

[(3-bromo-5-nitrophenyl)methyl](methyl)amine

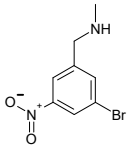

Mol.fmla $C_8H_9BrN_2O_2$ MDL MFCD31716504
Mol.weight 245.08 CAS 1251863-72-5

EN300-1913762

3-bromobicyclo[4.2.0]octa-1(6),2,4-trien-7-one

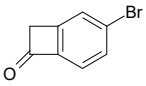

Mol.fmla C_8H_5BrO MDL MFCD27952030
Mol.weight 197.03 CAS 407610-92-8

EN300-7536433

2-[3-bromo-5-({[(9H-fluoren-9-yl)methoxy]carbonyl}amino)phenoxy]acetic acid

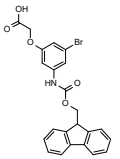

Mol.fmla $C_{23}H_{18}BrNO_5$ MDL
Mol.weight 468.31 CAS

EN300-32350027

4-(4-bromophenyl)piperidine

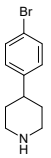

Mol.fmla $C_{11}H_{14}BrN$ MDL MFCD03426370
Mol.weight 240.14 CAS 80980-89-8

EN300-116812

2-(3-fluoro-4-nitrophenyl)acetic acid

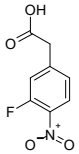

Mol.fmla $C_8H_6FNO_4$ MDL MFCD03094239
Mol.weight 199.14 CAS 163395-24-2

EN300-1844528

methyl 3-bromo-5-(difluoromethyl)benzoate

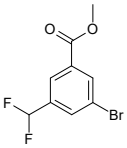

Mol.fmla $C_9H_7BrF_2O_2$ MDL MFCD32070707
Mol.weight 265.06 CAS 2169214-03-1

EN300-6508033

4-bromothieno[2,3-b]pyridine-2-carbonitrile

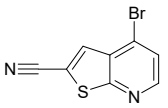

Mol.fmla $C_8H_3BrN_2S$ MDL MFCD32197753
Mol.weight 239.09 CAS 2092206-36-3

EN300-7443884

2-(4-chloro-3-nitrophenyl)-2,2-difluoroacetic acid

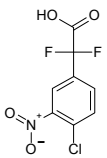

Mol.fmla $C_8H_4ClF_2NO_4$ MDL
Mol.weight 251.58 CAS 2228530-15-0

EN300-1950633

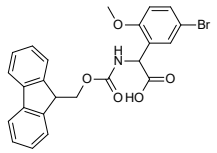

2-(5-bromo-2-methoxyphenyl)-2-({[(9H-fluoren-9-yl)methoxy]carbonyl}amino)acetic acid

Mol.fmla $C_{24}H_{20}BrNO_5$ MDL MFCD30734328
Mol.weight 482.33 CAS 1691671-14-3

EN300-385493

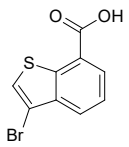

3-bromo-1-benzothiophene-7-carboxylic acid

Mol.fmla $C_9H_5BrO_2S$ MDL MFCD31593380
Mol.weight 257.11 CAS 1780058-01-6

EN300-1116211

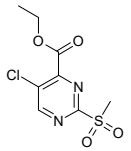

ethyl 5-chloro-2-methanesulfonylpyrimidine-4-carboxylate

Mol.fmla $C_8H_9ClN_2O_4S$ MDL MFCD02671664
Mol.weight 264.69 CAS 325723-07-7

EN300-11721819

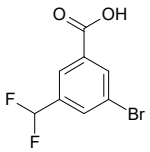

3-bromo-5-(difluoromethyl)benzoic acid

Mol.fmla $C_8H_5BrF_2O_2$ MDL MFCD32070683
Mol.weight 251.03 CAS 2169047-47-4

EN300-6511557

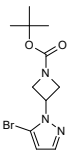

tert-butyl 3-(5-bromo-1H-pyrazol-1-yl)azetidine-1-carboxylate

Mol.fmla $C_{11}H_{16}BrN_3O_2$ MDL MFCD34178992
Mol.weight 302.17 CAS

EN300-7466223

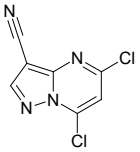

5,7-dichloropyrazolo[1,5-a]pyrimidine-3-carbonitrile

Mol.fmla $C_7H_2Cl_2N_4$ MDL MFCD17392854
Mol.weight 213.03 CAS

EN300-3184361

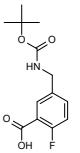

5-({[(tert-butoxy)carbonyl]amino}methyl)-2-fluorobenzoic acid

Mol.fmla $C_{13}H_{16}FNO_4$ MDL MFCD11974245
Mol.weight 269.28 CAS

EN300-2010389

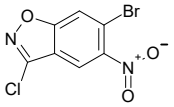

6-bromo-3-chloro-5-nitro-1,2-benzoxazole

Mol.fmla $C_7H_2BrClN_2O_3$ MDL
Mol.weight 277.46 CAS

EN300-39844853

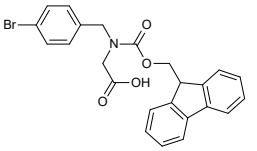

2-{[(4-bromophenyl)methyl]({[(9H-fluoren-9-yl)methoxy]carbonyl})amino}acetic acid

Mol.fmla $C_{24}H_{20}BrNO_4$ MDL MFCD34595278
Mol.weight 466.34 CAS 2580236-06-0

EN300-27729145

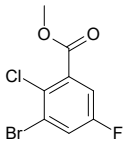

methyl 3-bromo-2-chloro-5-fluorobenzoate

Mol.fmla $C_8H_5BrClFO_2$ MDL MFCD28733928
Mol.weight 267.48 CAS

EN300-20822045

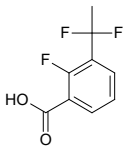

3-(1,1-difluoroethyl)-2-fluorobenzoic acid

Mol.fmla $C_9H_7F_3O_2$ MDL MFCD28526969
Mol.weight 204.15 CAS 1780332-32-2

EN300-19523017

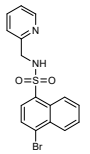

4-bromo-N-[(pyridin-2-yl)methyl]naphthalene-1-sulfonamide

Mol.fmla $C_{16}H_{13}BrN_2O_2S$ MDL MFCD01116067
Mol.weight 377.26 CAS

EN300-18528777

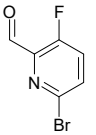

6-bromo-3-fluoropyridine-2-carbaldehyde

Mol.fmla C_6H_3BrFNO MDL MFCD07781224
Mol.weight 204.00 CAS

EN300-264616

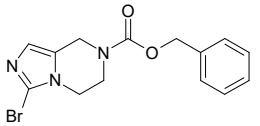

benzyl 3-bromo-5H,6H,7H,8H-imidazo[1,5-a]pyrazine-7-carboxylate

Mol.fmla $C_{14}H_{14}BrN_3O_2$ MDL MFCD30528458
Mol.weight 336.19 CAS 2089319-34-4

EN300-26555495

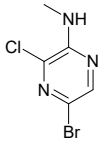

5-bromo-3-chloro-N-methylpyrazin-2-amine

Mol.fmla $C_5H_5BrClN_3$ MDL MFCD29761958
Mol.weight 222.47 CAS 446286-77-7

EN300-21047151

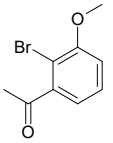

1-(2-bromo-3-methoxyphenyl)ethan-1-one

Mol.fmla $C_9H_9BrO_2$ MDL MFCD09265217
Mol.weight 229.07 CAS

EN300-1915576

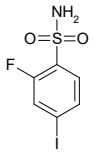

2-fluoro-4-iodobenzene-1-sulfonamide

Mol.fmla $C_6H_5FINO_2S$ MDL MFCD06408803
Mol.weight 301.08 CAS

EN300-1453183

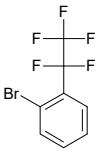

1-bromo-2-(1,1,2,2,2-pentafluoroethyl)benzene

Mol.fmla $C_8H_4BrF_5$ MDL MFCD10000932
Mol.weight 275.02 CAS

EN300-1198012

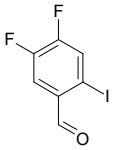

4,5-difluoro-2-iodobenzaldehyde

Mol.fmla $C_7H_3F_2IO$ MDL MFCD28789188
Mol.weight 268.00 CAS

EN300-1725431

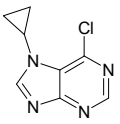

6-chloro-7-cyclopropyl-7H-purine

Mol.fmla $C_8H_7ClN_4$ MDL MFCD27940603
Mol.weight 194.62 CAS 1708288-66-7

EN300-23029367

4-chloro-2,6-dimethyl-5-phenylpyrimidine

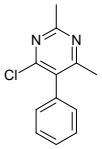

Mol.fmla $C_{12}H_{11}ClN_2$ MDL
Mol.weight 218.69 CAS

EN300-719384

6-bromo-2-(2,6-dioxopiperidin-3-yl)-2,3-dihydro-1lambda6,2-benzothiazole-1,1,3-trione

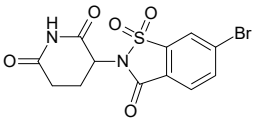

Mol.fmla $C_{12}H_9BrN_2O_5S$ MDL
Mol.weight 373.18 CAS

EN300-37100729

3-(4-bromo-1-oxo-2,3-dihydro-1H-isoindol-2-yl)pyrrolidine-2,5-dione

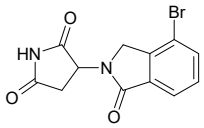

Mol.fmla $C_{12}H_9BrN_2O_3$ MDL
Mol.weight 309.12 CAS

EN300-43358979

3-(6-bromo-1-oxo-2,3-dihydro-1H-isoindol-2-yl)pyrrolidine-2,5-dione

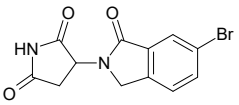

Mol.fmla $C_{12}H_9BrN_2O_3$ MDL
Mol.weight 309.12 CAS

EN300-43358980

3-bromo-5-ethylpyridin-2-amine

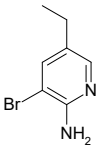

Mol.fmla $C_7H_9BrN_2$ MDL MFCD22379194
Mol.weight 201.07 CAS 1381934-25-3

EN300-2965842

1-chloropyrrolo[1,2-a]pyrazine-6-carbaldehyde

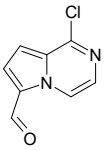

Mol.fmla $C_8H_5ClN_2O$ MDL
Mol.weight 180.59 CAS 1785397-12-7

EN300-27687484

5-bromo-6-chloro-1H-indazole-3-carbaldehyde

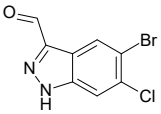

Mol.fmla $C_8H_4BrClN_2O$ MDL MFCD29058875
Mol.weight 259.49 CAS 1956325-18-0

EN300-24469795

3-chloro-5-methoxypyridazine

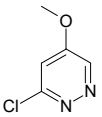

Mol.fmla $C_5H_5ClN_2O$ MDL MFCD08236839
Mol.weight 144.56 CAS 123696-02-6

EN300-193403

3-(7-bromo-1-oxo-2,3-dihydro-1H-isoindol-2-yl)pyrrolidine-2,5-dione

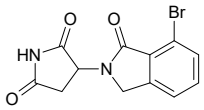

Mol.fmla $C_{12}H_9BrN_2O_3$ MDL
Mol.weight 309.12 CAS

EN300-43358981

4-chloropyridin-3-ol

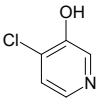

Mol.fmla C_5H_4ClNO MDL MFCD02682915
Mol.weight 129.55 CAS 96630-88-5

EN300-88129

5-chloroimidazo[1,2-a]pyridine-6-carboxylic acid hydrochloride

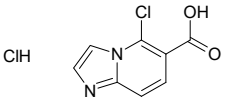

Mol.fmla $C_8H_6Cl_2N_2O_2$ MDL
Mol.weight 233.06 CAS

EN300-44822680

7-bromo-5-chloro-1-methyl-1,2,3,4-tetrahydroisoquinoline hydrochloride

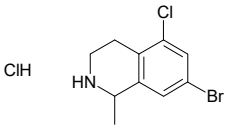

Mol.fmla $C_{10}H_{12}BrCl_2N$ MDL
Mol.weight 297.02 CAS

EN300-44825890

6-chloro-4-methylpyridin-2-amine

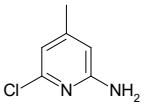

Mol.fmla $C_6H_7ClN_2$ MDL MFCD09839256
Mol.weight 142.59 CAS

EN300-128647

2-chloro-5-iodopyridine-3-carboxylic acid

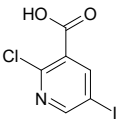

Mol.fmla $C_6H_3ClINO_2$ MDL MFCD08276959
Mol.weight 283.45 CAS

EN300-192332

6-bromo-2-fluoropyridin-3-amine

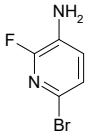

Mol.fmla $C_5H_4BrFN_2$ MDL MFCD13659314
Mol.weight 191.00 CAS 850220-97-2

EN300-198814

tert-butyl 5-chloro-2-fluorobenzoate

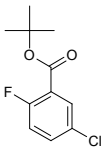

Mol.fmla $C_{11}H_{12}ClFO_2$ MDL MFCD18897597
Mol.weight 230.67 CAS 1341506-31-7

EN300-9237404

3-bromo-5-fluoro-2,4-dimethylaniline

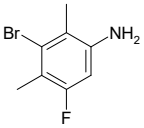

Mol.fmla C_8H_9BrFN MDL MFCD28612924
Mol.weight 218.07 CAS 1783727-80-9

EN300-6796567

ethyl 4-chloropyrimidine-5-carboxylate

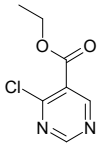

Mol.fmla $C_7H_7ClN_2O_2$ MDL MFCD07371659
Mol.weight 186.60 CAS

EN300-107575

1-(5-bromofuran-2-yl)methanamine

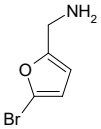

Mol.fmla C_5H_6BrNO MDL MFCD08848187
Mol.weight 176.01 CAS

EN300-113237

2-chloro-5-fluoro-3-(4,4,5,5-tetramethyl-1,3,2-dioxaborolan-2-yl)pyridine

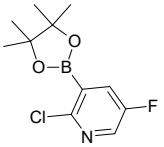

Mol.fmla $C_{11}H_{14}BClFNO_2$ MDL MFCD08063075
Mol.weight 257.50 CAS

EN300-7375752

2-(2-bromo-6-fluoro-4-methylphenyl)acetonitrile

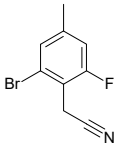

Mol.fmla C_9H_7BrFN MDL MFCD28503350
Mol.weight 228.07 CAS 1934525-08-2

EN300-23836810

2-chloro-5,6,7,8-tetrahydroquinazolin-8-one

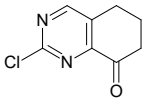

Mol.fmla $C_8H_7ClN_2O$ MDL MFCD18375225
Mol.weight 182.61 CAS

EN300-7833455

4-(2-bromophenyl)-1,2,5-oxadiazol-3-amine

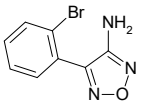

Mol.fmla $C_8H_6BrN_3O$ MDL MFCD17225958
Mol.weight 240.06 CAS 1343005-94-6

EN300-8072596

5-(azetidin-3-yl)-3-bromo-1,2-oxazole hydrochloride

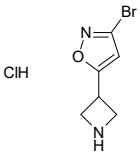

Mol.fmla $C_6H_8BrClN_2O$ MDL
Mol.weight 239.50 CAS

EN300-44795089

(2-fluoro-6-iodophenyl)hydrazine hydrochloride

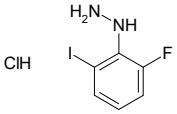

Mol.fmla $C_6H_7ClFIN_2$ MDL
Mol.weight 288.49 CAS

EN300-44825875

2-iodo-5-methylpyrimidine

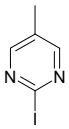

Mol.fmla $C_5H_5IN_2$ MDL MFCD12406105
Mol.weight 220.01 CAS 154129-30-3

EN300-4249619

6-bromo-4-fluoroquinazoline

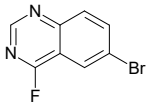

Mol.fmla $C_8H_4BrFN_2$ MDL
Mol.weight 227.04 CAS

EN300-4853895

5-bromo-2-(2-fluoropropan-2-yl)pyrimidine

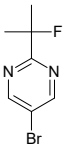

Mol.fmla $C_7H_8BrFN_2$ MDL
Mol.weight 219.06 CAS

EN300-39847827

2-bromo-4-(trifluoromethoxy)phenol

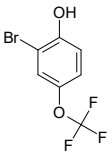

Mol.fmla $C_7H_4BrF_3O_2$ MDL MFCD07778431
Mol.weight 257.01 CAS 200956-13-4

EN300-125903

6-chloro-5-methylpyrimidin-4-ol

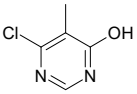

Mol.fmla $C_5H_5ClN_2O$ MDL MFCD09879261
Mol.weight 144.56 CAS 18261-42-2

EN300-126506

6-bromo-5-fluoropyridin-3-amine

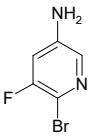

Mol.fmla $C_5H_4BrFN_2$ MDL MFCD21099397
Mol.weight 191.00 CAS 1256276-41-1

EN300-127193

3,5-difluoro-4-(methoxycarbonyl)benzoic acid

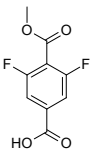

Mol.fmla $C_9H_6F_2O_4$ MDL MFCD24039306
Mol.weight 216.14 CAS 1353843-48-7

EN300-173869

5-bromo-1,2-dihydroquinoxalin-2-one

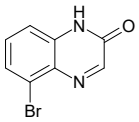

Mol.fmla $C_8H_5BrN_2O$ MDL MFCD18427203
Mol.weight 225.05 CAS 183801-93-6

EN300-178950

7-chloro-2H,3H,4H-pyrano[2,3-b]pyridin-4-one

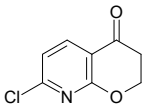

Mol.fmla $C_8H_6ClNO_2$ MDL MFCD13189699
Mol.weight 183.60 CAS

EN300-7828898

1-(4-bromonaphthalen-2-yl)cyclopropan-1-amine hydrochloride

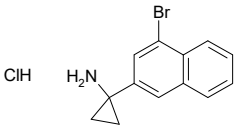

Mol.fmla $C_{13}H_{13}BrClN$ MDL
Mol.weight 298.61 CAS

EN300-44832824

2-bromo-6-methylpyridine-3-sulfonamide

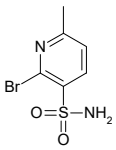

Mol.fmla $C_6H_7BrN_2O_2S$ MDL
Mol.weight 251.10 CAS

EN300-44832833

2,4-dichloro-6,7-dimethoxyquinoline

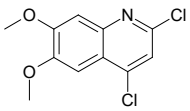

Mol.fmla $C_{11}H_9Cl_2NO_2$ MDL MFCD18073200
Mol.weight 258.11 CAS

EN300-11733708

3-chloro-2-fluoro-4-(trifluoromethyl)benzonitrile

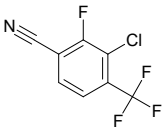

Mol.fmla $C_8H_2ClF_4N$ MDL MFCD28752661
Mol.weight 223.56 CAS 1807120-42-8

EN300-20982042

methyl 5-bromo-1,3-benzothiazole-2-carboxylate

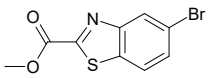

Mol.fmla $C_9H_6BrNO_2S$ MDL MFCD12913874
Mol.weight 272.12 CAS 1187928-49-9

EN300-26294916

8-bromo-5-methyl-1,2,3,4-tetrahydroisoquinoline hydrochloride

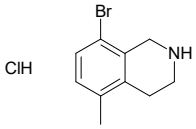

Mol.fmla $C_{10}H_{13}BrClN$ MDL
Mol.weight 262.58 CAS

EN300-45146616

6-bromo-2,4-dimethylpyridin-3-amine

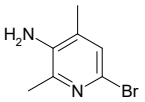

Mol.fmla $C_7H_9BrN_2$ MDL MFCD09864895
Mol.weight 201.07 CAS

EN300-6759520

methyl 3-[(2-chloropyrimidin-4-yl)sulfanyl]propanoate

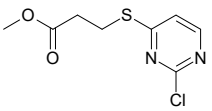

Mol.fmla $C_8H_9ClN_2O_2S$ MDL MFCD16662242
Mol.weight 232.69 CAS 1248984-96-4

EN300-2331575

2-(3-bromo-1,2,4-thiadiazol-5-yl)-3-chloropyridine

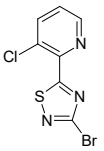

Mol.fmla $C_7H_3BrClN_3S$ MDL MFCD30687465
Mol.weight 276.54 CAS 2152222-03-0

EN300-3242649

methyl 2-chloro-5-hydroxypyridine-3-carboxylate

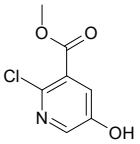

Mol.fmla $C_7H_6ClNO_3$ MDL MFCD18256809
Mol.weight 187.58 CAS 1256834-59-9

EN300-7414659

3-(4-bromo-1,3-thiazol-2-yl)propanoic acid

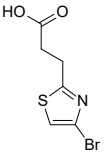

Mol.fmla $C_6H_6BrNO_2S$ MDL
Mol.weight 236.09 CAS 1522137-11-6

EN300-7057394

4-chloro-1-methyl-1H-pyrrolo[3,2-c]pyridine

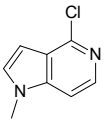

Mol.fmla $C_8H_7ClN_2$ MDL MFCD09258871
Mol.weight 166.61 CAS

EN300-45162

7-bromo-2-(difluoromethyl)-1-benzothiophene

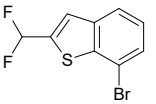

Mol.fmla $C_9H_5BrF_2S$ MDL MFCD28537253
Mol.weight 263.11 CAS 1783404-55-6

EN300-19521785

tert-butyl 2-(2-cyano-4-iodo-3-methyl-1H-pyrrol-1-yl)acetate

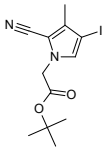

Mol.fmla $C_{12}H_{15}IN_2O_2$ MDL
Mol.weight 346.17 CAS

EN300-44826018

rac-(1R,2R)-2-(2-bromo-6-chlorophenyl)cyclopropane-1-carbaldehyde

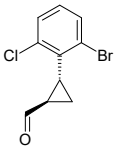

Mol.fmla $C_{10}H_8BrClO$ MDL
Mol.weight 259.53 CAS

EN300-44826023

6,7-dichloroimidazo[1,2-a]pyridine hydrochloride

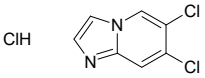

Mol.fmla $C_7H_5Cl_3N_2$ MDL
Mol.weight 223.49 CAS

EN300-44826117

5-bromo-8-methyl-1,2,3,4-tetrahydroisoquinolin-1-one

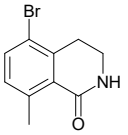

Mol.fmla $C_{10}H_{10}BrNO$ MDL MFCD32967649
Mol.weight 240.10 CAS

EN300-33501347

2-bromo-6-chloro-4-nitroaniline

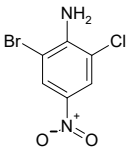

Mol.fmla $C_6H_4BrClN_2O_2$ MDL MFCD00014770
Mol.weight 251.47 CAS 99-29-6

EN300-6732631

3-bromo-2-methyl-1-benzofuran

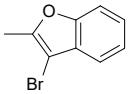

Mol.fmla C_9H_7BrO MDL MFCD11111717
Mol.weight 211.06 CAS

EN300-5414708

5-bromo-1-ethyl-1H-imidazole-4-carbonitrile

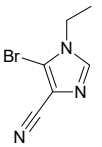

Mol.fmla $C_6H_6BrN_3$ MDL
Mol.weight 200.04 CAS

EN300-39921614

3-bromo-1H-pyrazolo[3,4-b]pyridine-6-carboxylic acid

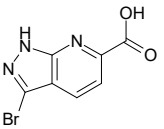

Mol.fmla $C_7H_4BrN_3O_2$ MDL
Mol.weight 242.03 CAS

EN300-43359110

4-bromo-3-ethoxy-1,2-thiazole

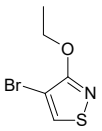

Mol.fmla C_5H_6BrNOS MDL
Mol.weight 208.08 CAS

EN300-43359178

5-bromo-1H-pyrrolo[2,3-b]pyridine-2-carbonitrile

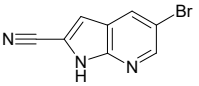

Mol.fmla $C_8H_4BrN_3$ MDL MFCD22417694
Mol.weight 222.05 CAS 1824298-96-5

EN300-7888136

2-amino-2-(2-bromophenyl)ethan-1-ol hydrochloride

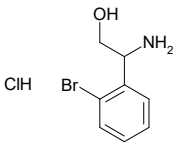

Mol.fmla $C_8H_{11}BrClNO$ MDL MFCD28411272
Mol.weight 252.54 CAS

EN300-7888445

methyl 2-(3-bromothiophen-2-yl)acetate

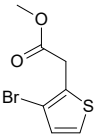

Mol.fmla $C_7H_7BrO_2S$ MDL MFCD20922364
Mol.weight 235.10 CAS

EN300-2932503

2-chloro-4-methoxypyridine-3-carbaldehyde

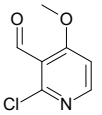

Mol.fmla $C_7H_6ClNO_2$ MDL MFCD15474989
Mol.weight 171.58 CAS

EN300-2961257

3-bromo-1H-pyrazolo[4,3-b]pyridine-6-carboxylic acid

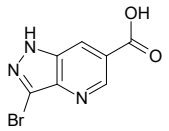

Mol.fmla $C_7H_4BrN_3O_2$ MDL MFCD20923323
Mol.weight 242.03 CAS 1352395-90-4

EN300-1091528

5-bromo-1-methyl-1H-indole-3-carboxylic acid

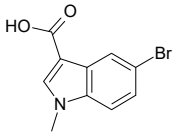

Mol.fmla $C_{10}H_8BrNO_2$ MDL MFCD14706162
Mol.weight 254.08 CAS

EN300-7415992

8-bromo-2-chloro-5-methylquinazoline

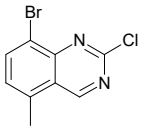

Mol.fmla $C_9H_6BrClN_2$ MDL MFCD22561833
Mol.weight 257.52 CAS 1388042-73-6

EN300-8246400

6-bromo-3,3-difluoro-2,3-dihydro-1H-indol-2-one

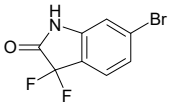

Mol.fmla $C_8H_4BrF_2NO$ MDL MFCD22547895
Mol.weight 248.03 CAS

EN300-8248432

tert-butyl 4-fluoro-3-(trifluoromethyl)benzoate

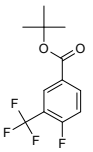

Mol.fmla $C_{12}H_{12}F_4O_2$ MDL MFCD19195501
Mol.weight 264.22 CAS

EN300-14931610

5-fluoro-3-iodo-1H-pyrrolo[2,3-b]pyridine

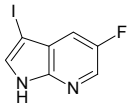

Mol.fmla $C_7H_4FIN_2$ MDL MFCD08688599
Mol.weight 262.03 CAS

EN300-3196731

3-iodo-4-methoxy-1H-pyrrolo[3,2-c]pyridine

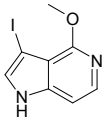

Mol.fmla $C_8H_7IN_2O$ MDL MFCD09749970
Mol.weight 274.06 CAS

EN300-3197020

2-(2-bromophenyl)-2-cyclobutylethan-1-ol

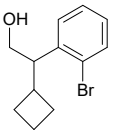

Mol.fmla $C_{12}H_{15}BrO$ MDL
Mol.weight 255.16 CAS 1597199-14-8

EN300-3223205

7-bromo-2,4-dichlorothieno[3,2-d]pyrimidine

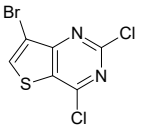

Mol.fmla $C_6HBrCl_2N_2S$ MDL MFCD11869289
Mol.weight 283.96 CAS

EN300-3270690

2-bromo-5-methylfuran-3-carboxylic acid

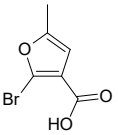

Mol.fmla $C_6H_5BrO_3$ MDL MFCD33411780
Mol.weight 205.01 CAS 1541091-36-4

EN300-6964003

1-(2-bromo-3-methoxyphenyl)ethan-1-ol

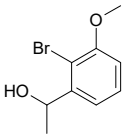

Mol.fmla $C_9H_{11}BrO_2$ MDL
Mol.weight 231.09 CAS 1027599-56-9

EN300-28426289

6-chloro-2-methyl-2H-pyrazolo[3,4-b]pyrazine

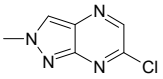

Mol.fmla $C_6H_5ClN_4$ MDL MFCD32670523
Mol.weight 168.59 CAS 2411635-86-2

EN300-33273648

7-bromo-6-chloro-2,4-dihydro-1H-3,1-benzoxazine-2,4-dione

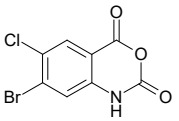

Mol.fmla $C_8H_3BrClNO_3$ MDL
Mol.weight 276.48 CAS

EN300-44826925

4-(4-bromophenyl)-1-nitrosopiperidine

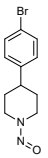

Mol.fmla $C_{11}H_{13}BrN_2O$ MDL
Mol.weight 269.14 CAS 2455384-06-0

EN300-44829094

6-bromo-5-chloro-1H,2H,3H-imidazo[4,5-b]pyridin-2-one

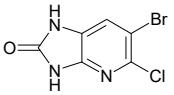

Mol.fmla $C_6H_3BrClN_3O$ MDL MFCD28718569
Mol.weight 248.47 CAS

EN300-19598224

7-bromo-3,4-dihydrospiro[1-benzopyran-2,1'-cyclobutan]-4-one

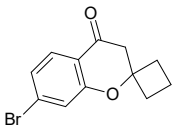

Mol.fmla $C_{12}H_{11}BrO_2$ MDL MFCD28009560
Mol.weight 267.12 CAS

EN300-3306814

2-(4-bromo-5-fluoro-2-nitrophenyl)acetic acid

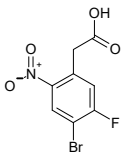

Mol.fmla $C_8H_5BrFNO_4$ MDL MFCD26912442
Mol.weight 278.04 CAS 1565112-12-0

EN300-3389795

3-(4-bromo-2-chlorophenyl)-2-({[(9H-fluoren-9-yl)methoxy]carbonyl}amino)propanoic acid

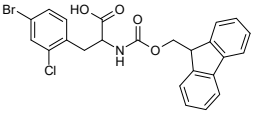

Mol.fmla $C_{24}H_{19}BrClNO_4$ MDL
Mol.weight 500.78 CAS

EN300-3422046

methyl 5-bromo-1,3-thiazole-4-carboxylate

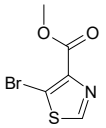

Mol.fmla $C_5H_4BrNO_2S$ MDL MFCD08275713
Mol.weight 222.06 CAS

EN300-2909520

2-(4-bromo-1,5-dimethyl-1H-pyrazol-3-yl)-2-oxoacetic acid

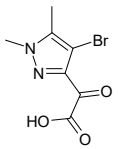

Mol.fmla $C_7H_7BrN_2O_3$ MDL
Mol.weight 247.05 CAS

EN300-37362302

N-(azetidin-3-yl)-6-chloro-2-methylpyrimidin-4-amine dihydrochloride

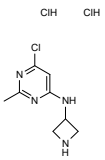

Mol.fmla $C_8H_{13}Cl_3N_4$ MDL
Mol.weight 271.58 CAS

EN300-44829685

2-(2-bromo-6-chloro-4-fluorophenyl)ethan-1-amine hydrochloride

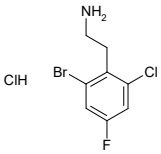

Mol.fmla $C_8H_9BrCl_2FN$ MDL
Mol.weight 288.98 CAS

EN300-44829718

1-{4-bromobicyclo[4.2.0]octa-1(6),2,4-trien-7-yl}methanamine hydrochloride

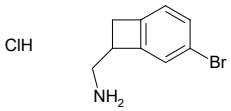

Mol.fmla $C_9H_{11}BrClN$ MDL
Mol.weight 248.55 CAS

EN300-45143337

(2-bromo-4-methyl-1,3-oxazol-5-yl)methanol

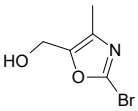

Mol.fmla $C_5H_6BrNO_2$ MDL MFCD16990114
Mol.weight 192.01 CAS 1780878-28-5

EN300-7216781

7-bromo-[1,2]thiazolo[4,5-b]pyridine

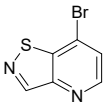

Mol.fmla $C_6H_3BrN_2S$ MDL MFCD22038098
Mol.weight 215.07 CAS 1368239-86-4

EN300-7337021

2-bromo-4H,5H,6H-cyclopenta[d][1,3]thiazol-6-one

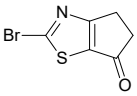

Mol.fmla C_6H_4BrNOS MDL MFCD32690965
Mol.weight 218.07 CAS 1502630-69-4

EN300-7346398

(1R)-1-(4-iodophenyl)ethan-1-amine hydrochloride

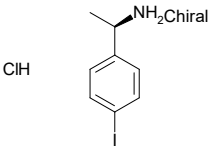

Mol.fmla $C_8H_{11}ClIN$ MDL MFCD12756020
Mol.weight 283.54 CAS

EN300-7357697

3-bromo-4-fluoro-5-nitrobenzene-1-sulfonamide

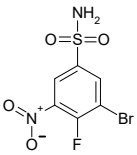

Mol.fmla $C_6H_4BrFN_2O_4S$ MDL MFCD28739912
Mol.weight 299.08 CAS 1805502-38-8

EN300-20838600

(2S,4R)-N-[(4-bromophenyl)methyl]-4-hydroxy-1-(2,2,2-trifluoroacetyl)pyrrolidine-2-carboxamide

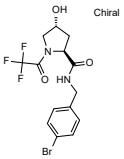

Mol.fmla $C_{14}H_{14}BrF_3N_2O_4$ MDL MFCD32672269
Mol.weight 395.18 CAS

EN300-33281918

3-bromo-N,N-dimethyl-5H,6H,7H,8H-imidazo[1,5-a]pyridin-7-amine

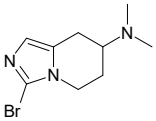

Mol.fmla $C_9H_{14}BrN_3$ MDL
Mol.weight 244.14 CAS 1782548-80-4

EN300-29286629

5-bromo-3,4-difluoro-2-methoxybenzoic acid

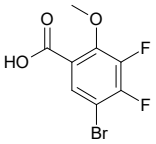

Mol.fmla $C_8H_5BrF_2O_3$ MDL
Mol.weight 267.03 CAS 1782623-54-4

EN300-29367895

5-bromo-2-methyl-2,3-dihydro-1lambda6,2-benzothiazole-1,1,3-trione

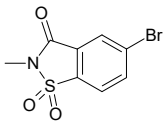

Mol.fmla $C_8H_6BrNO_3S$ MDL
Mol.weight 276.11 CAS 1893832-74-0

EN300-30793542

[(4-bromofuran-2-yl)methyl](methyl)amine hydrochloride

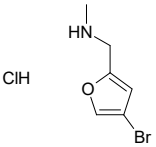

Mol.fmla $C_6H_9BrClNO$ MDL
Mol.weight 226.50 CAS

EN300-45159181

6-bromo-2-(methylsulfanyl)-1,3-benzothiazole

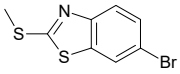

Mol.fmla $C_8H_6BrNS_2$ MDL MFCD15143559
Mol.weight 260.18 CAS 474966-97-7

EN300-7379799

tert-butyl 4-chloro-2-fluorobenzoate

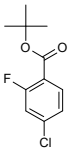

Mol.fmla $C_{11}H_{12}ClFO_2$ MDL MFCD09475908
Mol.weight 230.67 CAS

EN300-7392263

4-bromo-3-chloro-5-fluorobenzonitrile

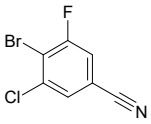

Mol.fmla $C_7H_2BrClFN$ MDL MFCD23707415
Mol.weight 234.46 CAS

EN300-204048

5-bromo-1,2,3,4-tetrahydroquinoxalin-2-one

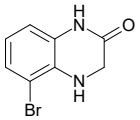

Mol.fmla $C_8H_7BrN_2O$ MDL MFCD18906513
Mol.weight 227.06 CAS 183801-94-7

EN300-219104

2-(2-bromo-6-fluoro-4-methylphenyl)acetic acid

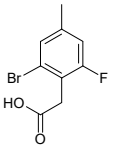

Mol.fmla $C_9H_8BrFO_2$ MDL MFCD23379235
Mol.weight 247.07 CAS 1377934-85-4

EN300-25695746

2-chloro-5-(1,2,2-trifluoroethyl)pyridine

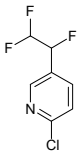

Mol.fmla $C_7H_5ClF_3N$ MDL
Mol.weight 195.57 CAS

EN300-37373972

4-(azidomethyl)-7-bromo-2H-chromen-2-one

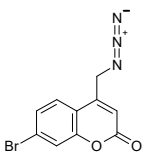

Mol.fmla $C_{10}H_6BrN_3O_2$ MDL MFCD14652690
Mol.weight 280.08 CAS

EN300-273207

1-azido-5-chloro-2-methyl-4-nitrobenzene

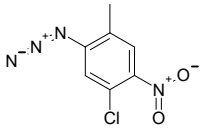

Mol.fmla $C_7H_5ClN_4O_2$ MDL MFCD24229453
Mol.weight 212.60 CAS 1550451-03-0

EN300-281525

5-iodo-2-nitrobenzaldehyde

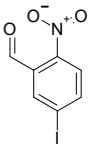

Mol.fmla $C_7H_4INO_3$ MDL MFCD18397942
Mol.weight 277.02 CAS

EN300-331349

5-bromo-3-methyl-2,3-dihydro-1,3-benzoxazol-2-one

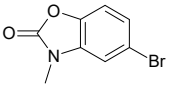

Mol.fmla $C_8H_6BrNO_2$ MDL MFCD16468568
Mol.weight 228.05 CAS 70672-82-1

EN300-332975

6-bromo-3,4-dihydro-2H-1-benzopyran-8-carboxylic acid

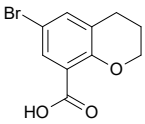

Mol.fmla $C_{10}H_9BrO_3$ MDL MFCD32269899
Mol.weight 257.09 CAS

EN300-3553254

1-benzyl-4-bromobenzene

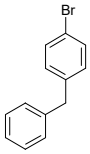

Mol.fmla $C_{13}H_{11}Br$ MDL MFCD00053165
Mol.weight 247.14 CAS 2116-36-1

EN300-8596771

1-(6-bromopyridin-2-yl)piperazine hydrochloride

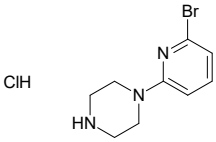

Mol.fmla $C_9H_{13}BrClN_3$ MDL MFCD13031910
Mol.weight 278.58 CAS

EN300-8680314

methyl 4-fluoro-7-iodo-1H-indole-2-carboxylate

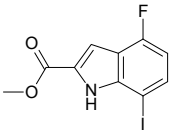

Mol.fmla $C_{10}H_7FINO_2$ MDL
Mol.weight 319.08 CAS

EN300-43350954

4-fluoro-7-iodo-1H-indole-2-carboxylic acid

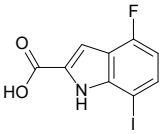

Mol.fmla $C_9H_5FINO_2$ MDL
Mol.weight 305.05 CAS

EN300-43350955

4-iodo-3-methyl-1H-pyrrole-2-carbonitrile

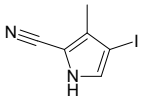

Mol.fmla $C_6H_5IN_2$ MDL
Mol.weight 232.02 CAS

EN300-43354189

(5-bromonaphthalen-1-yl)hydrazine hydrochloride

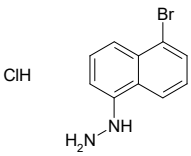

Mol.fmla $C_{10}H_{10}BrClN_2$ MDL
Mol.weight 273.56 CAS

EN300-44829691

6-bromo-2,3-dihydro-1,4-benzodioxine-5-carboxylic acid

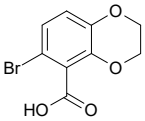

Mol.fmla $C_9H_7BrO_4$ MDL MFCD32902570
Mol.weight 259.06 CAS 69464-48-8

EN300-6738040

(5-bromo-3-chlorothiophen-2-yl)methanol

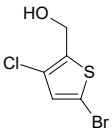

Mol.fmla $C_5H_4BrClOS$ MDL
Mol.weight 227.51 CAS

EN300-37473980

3-({6-bromoimidazo[1,2-a]pyridin-3-yl}methylidene)-6-chloro-2,3-dihydro-1H-indol-2-one

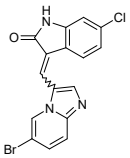

Mol.fmla $C_{16}H_9BrClN_3O$ MDL
Mol.weight 374.63 CAS 1390987-84-4

EN300-39116656

methyl 6-bromo-3,4-dihydro-2H-1-benzopyran-8-carboxylate

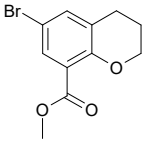

Mol.fmla $C_{11}H_{11}BrO_3$ MDL MFCD27921924
Mol.weight 271.11 CAS 1823367-46-9

EN300-9845147

4-iodo-1H-1,3-benzodiazol-2-amine

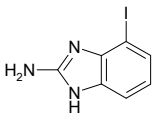

Mol.fmla $C_7H_6IN_3$ MDL MFCD28946733
Mol.weight 259.05 CAS 1804261-61-7

EN300-20999737

ethyl 3-(3-bromophenyl)but-2-enoate

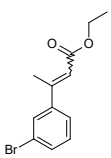

Mol.fmla $C_{12}H_{13}BrO_2$ MDL
Mol.weight 269.14 CAS

EN300-21643892

2-bromo-5-tert-butylpyrimidine

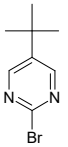

Mol.fmla $C_8H_{11}BrN_2$ MDL MFCD22837461
Mol.weight 215.09 CAS 1369932-99-9

EN300-4416870

(3-bromo-4-chloro-2-fluorophenyl)methanol

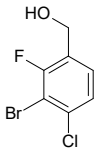

Mol.fmla $C_7H_5BrClFO$ MDL MFCD28130389
Mol.weight 239.47 CAS 1824057-69-3

EN300-4602678

3-bromo-5-chloro-4-fluorophenol

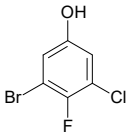

Mol.fmla $C_6H_3BrClFO$ MDL MFCD28166393
Mol.weight 225.45 CAS 1805518-67-5

EN300-4698484

5-iodo-3-(trifluoromethyl)-1,2-dihydropyridin-2-one

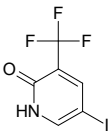

Mol.fmla $C_6H_3F_3INO$ MDL MFCD09265016
Mol.weight 289.00 CAS 887707-23-5

EN300-104068

ethyl 4-chloro-2-methylpyrimidine-5-carboxylate

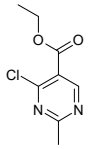

Mol.fmla $C_8H_9ClN_2O_2$ MDL MFCD08275064
Mol.weight 200.63 CAS

EN300-107576

6-bromo-2-methyl-1,3-benzothiazole

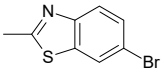

Mol.fmla C_8H_6BrNS MDL MFCD00466580
Mol.weight 228.11 CAS 5304-21-2

EN300-112340

2-chloro-5-hydroxypyridine-3-carboxylic acid

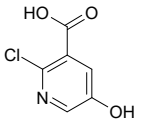

Mol.fmla $C_6H_4ClNO_3$ MDL MFCD09757509
Mol.weight 173.56 CAS

EN300-121615

2,3,6-trifluorobenzonitrile

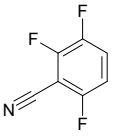

Mol.fmla $C_7H_2F_3N$ MDL MFCD00012287
Mol.weight 157.10 CAS 136514-17-5

EN300-173663

3-bromo-1-methyl-1H,4H,5H,6H-cyclopenta[c]pyrazole

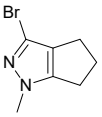

Mol.fmla $C_7H_9BrN_2$ MDL
Mol.weight 201.07 CAS 1780289-53-3

EN300-7276367

4,6-dichloropyridin-3-ol

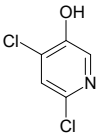

Mol.fmla $C_5H_3Cl_2NO$ MDL MFCD13190072
Mol.weight 163.99 CAS

EN300-224480

tert-butyl 4-bromo-3-methylbenzoate

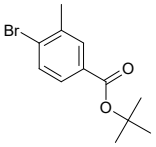

Mol.fmla $C_{12}H_{15}BrO_2$ MDL MFCD08703429
Mol.weight 271.16 CAS

EN300-332357

methyl 2,6-difluoro-4-formylbenzoate

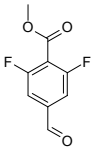

Mol.fmla $C_9H_6F_2O_3$ MDL MFCD28365520
Mol.weight 200.14 CAS

EN300-396170

5-(4-bromo-2-fluorophenyl)-2H-1,2,3,4-tetrazole

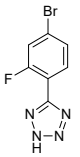

Mol.fmla $C_7H_4BrFN_4$ MDL MFCD04035676
Mol.weight 243.04 CAS 530081-35-7

EN300-7424014

methyl 3-chloro-5-(hydroxymethyl)pyridine-2-carboxylate

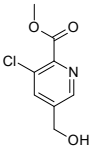

Mol.fmla $C_8H_8ClNO_3$ MDL MFCD23706796
Mol.weight 201.61 CAS

EN300-5201047

2-(3-bromo-1-methyl-1H-pyrazol-4-yl)acetonitrile

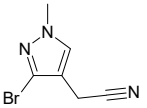

Mol.fmla $C_6H_6BrN_3$ MDL
Mol.weight 200.04 CAS

EN300-5228831

4-bromo-3-methoxypyridine hydrochloride

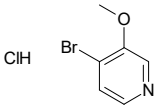

Mol.fmla $C_6H_7BrClNO$ MDL MFCD11226828
Mol.weight 224.49 CAS

EN300-1605130

6-iodo-5-methyl-1H-indazole

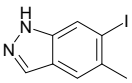

Mol.fmla $C_8H_7IN_2$ MDL MFCD11007975
Mol.weight 258.06 CAS

EN300-7720104

6-bromo-7-chloro-1H-1,3-benzodiazole

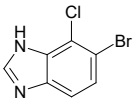

Mol.fmla $C_7H_4BrClN_2$ MDL MFCD12828061
Mol.weight 231.48 CAS

EN300-7720616

2-bromo-4-(difluoromethoxy)aniline

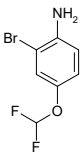

Mol.fmla $C_7H_6BrF_2NO$ MDL MFCD09878206
Mol.weight 238.03 CAS

EN300-7863610

(5-bromo-1H-indazol-3-yl)methanol

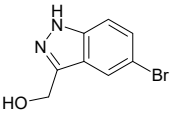

Mol.fmla $C_8H_7BrN_2O$ MDL MFCD13183070
Mol.weight 227.06 CAS

EN300-7869259

1-(cyclopropanesulfonyl)-4-fluorobenzene

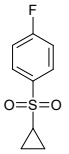

Mol.fmla $C_9H_9FO_2S$ MDL MFCD26395423
Mol.weight 200.23 CAS

EN300-8323354

4-chloro-3,7,8,12-tetraazatricyclo[7.4.0.0,2,7]trideca-1,3,5,8-tetraene hydrochloride

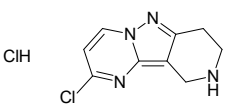

Mol.fmla $C_9H_{10}Cl_2N_4$ MDL
Mol.weight 245.11 CAS

EN300-43357114

methyl 3-bromo-1H-pyrazolo[3,4-b]pyridine-6-carboxylate

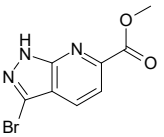

Mol.fmla $C_8H_6BrN_3O_2$ MDL
Mol.weight 256.06 CAS

EN300-43359109

5-{[(tert-butoxy)carbonyl]amino}-2,3-dichloropyridine-4-carboxylic acid

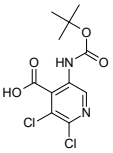

Mol.fmla $C_{11}H_{12}Cl_2N_2O_4$ MDL
Mol.weight 307.14 CAS

EN300-43360171

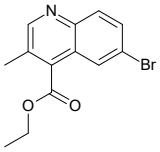

ethyl 6-bromo-3-methylquinoline-4-carboxylate

Mol.fmla $C_{13}H_{12}BrNO_2$ MDL
Mol.weight 294.15 CAS

EN300-43378501

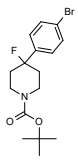

tert-butyl 4-(4-bromophenyl)-4-fluoropiperidine-1-carboxylate

Mol.fmla $C_{16}H_{21}BrFNO_2$ MDL MFCD26516334
Mol.weight 358.25 CAS

EN300-12732319

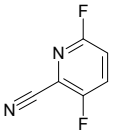

3,6-difluoropyridine-2-carbonitrile

Mol.fmla $C_6H_2F_2N_2$ MDL MFCD13185483
Mol.weight 140.09 CAS

EN300-1719451

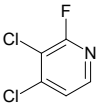

3,4-dichloro-2-fluoropyridine

Mol.fmla $C_5H_2Cl_2FN$ MDL MFCD09031167
Mol.weight 165.98 CAS

EN300-1722648

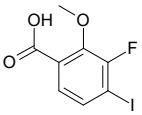

3-fluoro-4-iodo-2-methoxybenzoic acid

Mol.fmla $C_8H_6FIO_3$ MDL MFCD28103456
Mol.weight 296.04 CAS 1823324-07-7

EN300-8363870

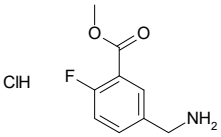

methyl 5-(aminomethyl)-2-fluorobenzoate hydrochloride

Mol.fmla $C_9H_{11}ClFNO_2$ MDL MFCD24642866
Mol.weight 219.64 CAS

EN300-8786208

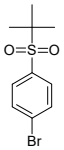

1-bromo-4-(2-methylpropane-2-sulfonyl)benzene

Mol.fmla $C_{10}H_{13}BrO_2S$ MDL MFCD01025554
Mol.weight 277.18 CAS 25752-66-3

EN300-8899482

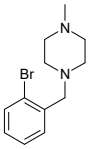

1-[(2-bromophenyl)methyl]-4-methylpiperazine

Mol.fmla $C_{12}H_{17}BrN_2$ MDL MFCD00810736
Mol.weight 269.19 CAS 91560-85-9

EN300-9166441

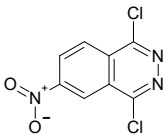

1,4-dichloro-6-nitrophthalazine

Mol.fmla $C_8H_3Cl_2N_3O_2$ MDL MFCD16037288
Mol.weight 244.04 CAS

EN300-9526481

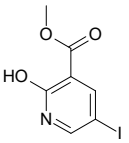

methyl 2-hydroxy-5-iodopyridine-3-carboxylate

Mol.fmla $C_7H_6INO_3$ MDL MFCD08235111
Mol.weight 279.04 CAS

EN300-44837208

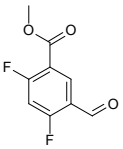

methyl 2,4-difluoro-5-formylbenzoate

Mol.fmla $C_9H_6F_2O_3$ MDL MFCD26863466
Mol.weight 200.14 CAS 1566530-21-9

EN300-1670957

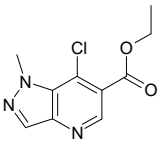

ethyl 7-chloro-1-methyl-1H-pyrazolo[4,3-b]pyridine-6-carboxylate

Mol.fmla $C_{10}H_{10}ClN_3O_2$ MDL MFCD27964872
Mol.weight 239.66 CAS 59376-48-6

EN300-25167774

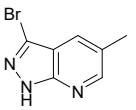

3-bromo-5-methyl-1H-pyrazolo[3,4-b]pyridine

Mol.fmla $C_7H_6BrN_3$ MDL MFCD29919344
Mol.weight 212.05 CAS

EN300-22000095

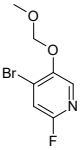

4-bromo-2-fluoro-5-(methoxymethoxy)pyridine

Mol.fmla $C_7H_7BrFNO_2$ MDL MFCD28977032
Mol.weight 236.04 CAS

EN300-22906853

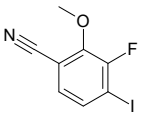

3-fluoro-4-iodo-2-methoxybenzonitrile

Mol.fmla C_8H_5FINO MDL MFCD28103439
Mol.weight 277.04 CAS 943830-99-7

EN300-23022656

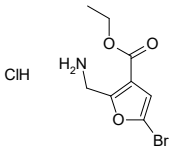

ethyl 2-(aminomethyl)-5-bromofuran-3-carboxylate hydrochloride

Mol.fmla $C_8H_{11}BrClNO_3$ MDL
Mol.weight 284.54 CAS

EN300-45139376

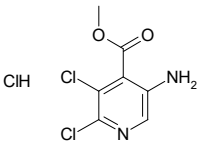

methyl 5-amino-2,3-dichloropyridine-4-carboxylate hydrochloride

Mol.fmla $C_7H_7Cl_3N_2O_2$ MDL
Mol.weight 257.51 CAS

EN300-45139390

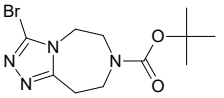

tert-butyl 3-bromo-5H,6H,7H,8H,9H-[1,2,4]triazolo[4,3-d][1,4]diazepine-7-carboxylate

Mol.fmla $C_{11}H_{17}BrN_4O_2$ MDL MFCD18792874
Mol.weight 317.19 CAS

EN300-12569046

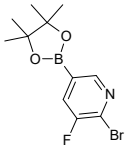

2-bromo-3-fluoro-5-(4,4,5,5-tetramethyl-1,3,2-dioxaborolan-2-yl)pyridine

Mol.fmla $C_{11}H_{14}BBrFNO_2$ MDL MFCD08063078
Mol.weight 301.95 CAS

EN300-12576579

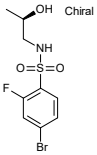

4-bromo-2-fluoro-N-[(2R)-2-hydroxypropyl]benzene-1-sulfonamide

Mol.fmla $C_9H_{11}BrFNO_3S$ MDL
Mol.weight 312.16 CAS

EN300-25750790

3-fluoro-5-iodopyridine-4-carbaldehyde

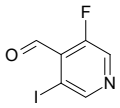

Mol.fmla C_6H_3FINO MDL MFCD28795874
Mol.weight 251.00 CAS 1289215-63-9

EN300-25939101

1-(4-bromophenoxy)cyclopropane-1-carboxylic acid

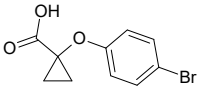

Mol.fmla $C_{10}H_9BrO_3$ MDL MFCD22420984
Mol.weight 257.09 CAS 1399656-07-5

EN300-3223678

2-(2-bromo-6-chloro-4-fluorophenyl)acetic acid

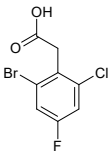

Mol.fmla $C_8H_5BrClFO_2$ MDL
Mol.weight 267.48 CAS 2090977-81-2

EN300-44827699

2,3-dichloro-5-(difluoromethyl)pyridine

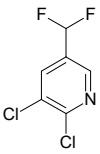

Mol.fmla $C_6H_3Cl_2F_2N$ MDL MFCD22199295
Mol.weight 198.00 CAS

EN300-25091651

3-amino-5-bromo-4-fluorobenzene-1-sulfonamide

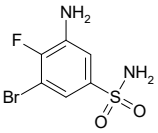

Mol.fmla $C_6H_6BrFN_2O_2S$ MDL
Mol.weight 269.09 CAS

EN300-27149699

2-chloro-5-methanesulfonyl-3-nitropyridine

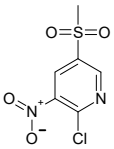

Mol.fmla $C_6H_5ClN_2O_4S$ MDL
Mol.weight 236.63 CAS

EN300-27780244

3-bromo-5-(difluoromethoxy)-2-methylpyridine

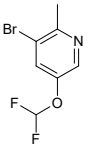

Mol.fmla $C_7H_6BrF_2NO$ MDL MFCD28738038
Mol.weight 238.03 CAS 1807115-83-8

EN300-6266705

4-bromopyrrolo[2,1-f][1,2,4]triazine

Mol.fmla $C_6H_4BrN_3$ MDL MFCD11519385
Mol.weight 198.02 CAS 310436-61-4

EN300-6409112

(4-bromo-3-methyl-1,2-oxazol-5-yl)methanol

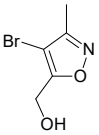

Mol.fmla $C_5H_6BrNO_2$ MDL MFCD11557136
Mol.weight 192.01 CAS 1092301-43-3

EN300-6495652

2-azido-1,3-difluoro-5-iodobenzene

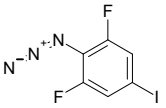

Mol.fmla $C_6H_2F_2IN_3$ MDL
Mol.weight 281.00 CAS

EN300-6738805

5-chlorofuro[2,3-c]pyridine-2-carbaldehyde

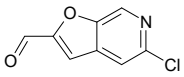

Mol.fmla $C_8H_4ClNO_2$ MDL MFCD22064592
Mol.weight 181.58 CAS 1367977-22-7

EN300-2008724

5-bromo-1H-indazol-4-ol

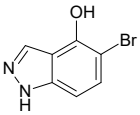

Mol.fmla $C_7H_5BrN_2O$ MDL MFCD27987857
Mol.weight 213.03 CAS 1638763-63-9

EN300-24202365

(2-bromo-6-fluoro-4-methylphenyl)methanol

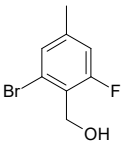

Mol.fmla C_8H_8BrFO MDL MFCD28579976
Mol.weight 219.05 CAS 1936564-11-2

EN300-25615313

2-bromo-6-tert-butylphenol

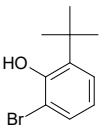

Mol.fmla $C_{10}H_{13}BrO$ MDL MFCD16996888
Mol.weight 229.12 CAS 23159-87-7

EN300-3205932

3-chloro-2-fluoro-4-(trifluoromethyl)benzaldehyde

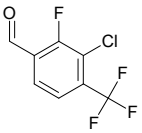

Mol.fmla $C_8H_3ClF_4O$ MDL MFCD23795322
Mol.weight 226.56 CAS

EN300-5213065

3-bromo-8-chloro-4H-quinolizin-4-one

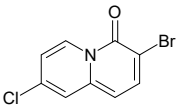

Mol.fmla $C_9H_5BrClNO$ MDL
Mol.weight 258.50 CAS 1888905-63-2

EN300-29344550

1-[3-(6-chloropyridin-3-yl)-1,2,4-oxadiazol-5-yl]methanamine hydrochloride

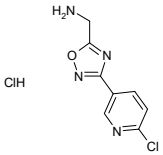

Mol.fmla $C_8H_8Cl_2N_4O$ MDL
Mol.weight 247.09 CAS

EN300-45162489

5-bromo-2,3-dichloroquinoxaline

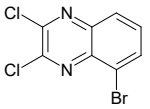

Mol.fmla $C_8H_3BrCl_2N_2$ MDL MFCD11557219
Mol.weight 277.94 CAS

EN300-8168873

2-azido-1-bromo-5-chloro-3-methylbenzene

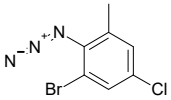

Mol.fmla $C_7H_5BrClN_3$ MDL
Mol.weight 246.50 CAS

EN300-44822599

6-bromo-4-(difluoromethyl)-2,3-dihydro-1-benzofuran-3-one

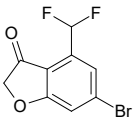

Mol.fmla $C_9H_5BrF_2O_2$ MDL MFCD32920077
Mol.weight 263.04 CAS

EN300-33430025

sodium 2-chloropyrimidin-4-olate

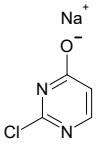

Mol.fmla $C_4H_2ClN_2NaO$ MDL
Mol.weight 152.52 CAS

EN300-44829541

7-bromo-N-methylimidazo[1,2-a]pyridin-3-amine hydrochloride

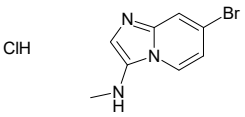

Mol.fmla $C_8H_9BrClN_3$ MDL
Mol.weight 262.54 CAS

EN300-44829681

2-(4-bromophenyl)-2-methylcyclopropan-1-amine hydrochloride

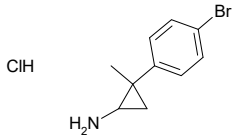

Mol.fmla $C_{10}H_{13}BrClN$ MDL
Mol.weight 262.58 CAS

EN300-44832760

2-bromo-5-tert-butyl-N-methylaniline hydrochloride

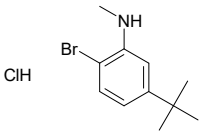

Mol.fmla $C_{11}H_{17}BrClN$ MDL
Mol.weight 278.62 CAS

EN300-45143857

6-chloro-3-methanesulfonylpyridine-2-carboxylic acid

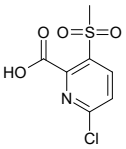

Mol.fmla $C_7H_6ClNO_4S$ MDL
Mol.weight 235.65 CAS

EN300-44829537

1-[1-(5-bromopyrimidin-2-yl)-1H-1,2,4-triazol-3-yl] methanamine hydrochloride

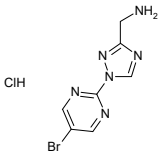

Mol.fmla $C_7H_8BrClN_6$ MDL
Mol.weight 291.54 CAS

EN300-45146861

7-bromo-1,3-dihydro-2-benzofuran-5-amine

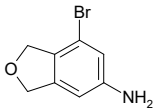

Mol.fmla C_8H_8BrNO MDL
Mol.weight 214.06 CAS

EN300-39913892

7-bromo-5-methoxy-1,2,3,4-tetrahydroquinoline

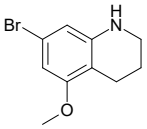

Mol.fmla $C_{10}H_{12}BrNO$ MDL MFCD32446146
Mol.weight 242.12 CAS

EN300-33203776

1-(6-bromo-1,3-benzothiazol-2-yl)methanamine hydrochloride

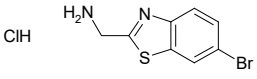

Mol.fmla $C_8H_8BrClN_2S$ MDL
Mol.weight 279.59 CAS

EN300-43393749

tert-butyl 3-(3-bromo-1,2-oxazol-5-yl)azetidine-1-carboxylate

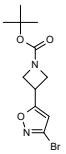

Mol.fmla $C_{11}H_{15}BrN_2O_3$ MDL
Mol.weight 303.16 CAS

EN300-43393853

[(4-bromo-3,5-difluorophenyl)methoxy](tert-butyl) dimethylsilane

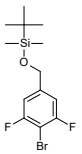

Mol.fmla $C_{13}H_{19}BrF_2OSi$ MDL
Mol.weight 337.28 CAS

EN300-43394595

2-(4-bromo-2,3-difluorophenoxy)ethan-1-amine hydrochloride

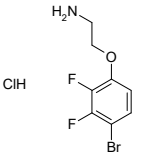

Mol.fmla $C_8H_9BrClF_2NO$ MDL
Mol.weight 288.52 CAS

EN300-44795025

7-bromothieno[2,3-b]pyrazine

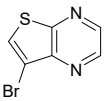

Mol.fmla $C_6H_3BrN_2S$ MDL MFCD13193345
Mol.weight 215.07 CAS

EN300-2882022

5-amino-2-iodobenzonitrile

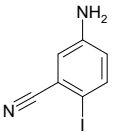

Mol.fmla $C_7H_5IN_2$ MDL MFCD18389613
Mol.weight 244.04 CAS 1082454-14-5

EN300-2980557

(6-bromo-1H-indazol-3-yl)methanol

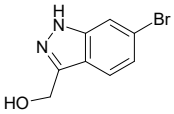

Mol.fmla $C_8H_7BrN_2O$ MDL MFCD07357298
Mol.weight 227.06 CAS 885518-29-6

EN300-3168463

(2-bromo-6-fluoro-3-methylphenyl)methanol

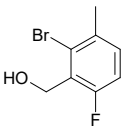

Mol.fmla C_8H_8BrFO MDL MFCD22205827
Mol.weight 219.05 CAS

EN300-6774590

3-iodo-5-(trifluoromethyl)pyridin-2-amine

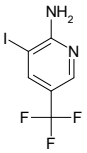

Mol.fmla $C_6H_4F_3IN_2$ MDL MFCD10697686
Mol.weight 288.01 CAS

EN300-1663413

3-amino-6-chloropyridine-2-carbonitrile

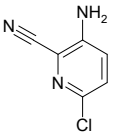

Mol.fmla $C_6H_4ClN_3$ MDL MFCD07780767
Mol.weight 153.57 CAS

EN300-6974151

N,N-diethyl-4-iodoaniline

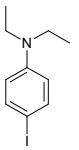

Mol.fmla $C_{10}H_{14}IN$ MDL MFCD09753384
Mol.weight 275.13 CAS

EN300-7869926

6-bromo-4-methoxy(2,2-2H2)-1,3-dioxaindane

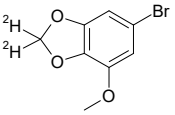

Mol.fmla $C_8H_7BrO_3$ MDL
Mol.weight 233.03 CAS

EN300-44826088

methyl 2-chloro-5-iodopyridine-3-carboxylate

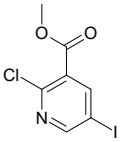

Mol.fmla $C_7H_5ClINO_2$ MDL MFCD06659607
Mol.weight 297.48 CAS

EN300-7414292

5-iodo-1H-indazole-3-carbaldehyde

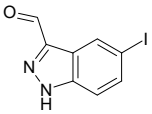

Mol.fmla $C_8H_5IN_2O$ MDL MFCD07781646
Mol.weight 272.05 CAS

EN300-7866911

tert-butyl 3-amino-4-bromo-1-benzofuran-2-carboxylate

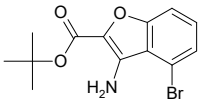

Mol.fmla $C_{13}H_{14}BrNO_3$ MDL
Mol.weight 312.17 CAS

EN300-44822713

3'-bromo-2,4-dimethoxy-1,1'-biphenyl

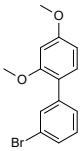

Mol.fmla $C_{14}H_{13}BrO_2$ MDL MFCD26635072
Mol.weight 293.16 CAS 1516409-04-3

EN300-19224093

(4,5-difluoro-2-iodophenyl)methanol

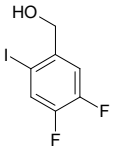

Mol.fmla $C_7H_5F_2IO$ MDL MFCD32705630
Mol.weight 270.02 CAS 2091032-15-2

EN300-6814848

2-fluoro-5-iodo-3-methylpyridine

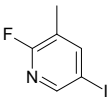

Mol.fmla C_6H_5FIN MDL MFCD09839280
Mol.weight 237.02 CAS

EN300-7418739

2-chloro-N-methyl-7H-purin-6-amine

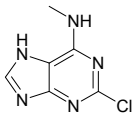

Mol.fmla $C_6H_6ClN_5$ MDL MFCD06411345
Mol.weight 183.60 CAS 82499-02-3

EN300-698652

Alkyl Halides

4-bromo-5-(chloromethyl)-1,3-dimethyl-1H-pyrazole

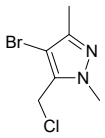

Mol.fmla $C_6H_8BrClN_2$ MDL
Mol.weight 223.50 CAS 1936646-18-2

EN300-94311

4-bromopent-1-yne

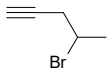

Mol.fmla C_5H_7Br MDL MFCD20626972
Mol.weight 147.02 CAS 83961-13-1

EN300-4276556

1-[1-(4-bromophenyl)cyclopropyl]-2-chloroethan-1-one

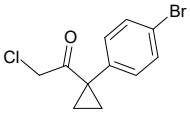

Mol.fmla $C_{11}H_{10}BrClO$ MDL MFCD25955103
Mol.weight 273.56 CAS

EN300-1912757

3-(bromomethyl)-4-chloro-2-fluoropyridine

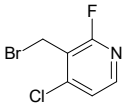

Mol.fmla $C_6H_4BrClFN$ MDL MFCD28742047
Mol.weight 224.46 CAS 1805577-66-5

EN300-1914666

2-(chloromethyl)-6-nitro-1,3-benzothiazole

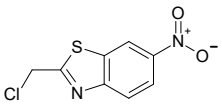

Mol.fmla $C_8H_5ClN_2O_2S$ MDL MFCD17014620
Mol.weight 228.66 CAS 188624-36-4

EN300-6496855

4-iodopent-1-yne

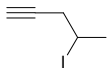

Mol.fmla C_5H_7I MDL MFCD20635344
Mol.weight 194.02 CAS 188798-91-6

EN300-7573900

1-bromo-3-chloro-3-methylbutan-2-one

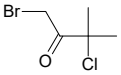

Mol.fmla C_5H_8BrClO MDL MFCD20625212
Mol.weight 199.48 CAS 141854-97-9

EN300-7593946

2-chloro-1-(chloromethyl)-3-nitrobenzene

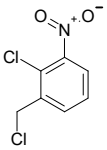

Mol.fmla $C_7H_5Cl_2NO_2$ MDL MFCD18393728
Mol.weight 206.03 CAS

EN300-338467

4-(bromomethyl)-2,2-dimethyloxolane

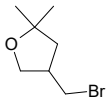

Mol.fmla $C_7H_{13}BrO$ MDL MFCD29058897
Mol.weight 193.09 CAS 1450932-11-2

EN300-3129174

1-(2-bromoethyl)-4-methylbenzene

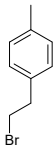

Mol.fmla $C_9H_{11}Br$ MDL MFCD00050368
Mol.weight 199.09 CAS 6529-51-7

EN300-675173

2-(3-bromopropyl)oxolane

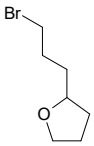

Mol.fmla $C_7H_{13}BrO$ MDL MFCD16841714
Mol.weight 193.09 CAS 1004-28-0

EN300-673936

1-bromo-1-methylcyclohexane

Mol.fmla $C_7H_{13}Br$ MDL MFCD21338541
Mol.weight 177.09 CAS

EN300-1914631

1-(2-bromoethyl)cyclopropane-1-carbonitrile

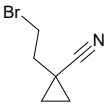

Mol.fmla C_6H_8BrN MDL
Mol.weight 174.04 CAS 2757923-27-4

EN300-37355478

5-(2-bromoethyl)-2,2-dimethyloxolane

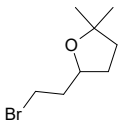

Mol.fmla $C_8H_{15}BrO$ MDL
Mol.weight 207.11 CAS

EN300-43356195

2-bromo-1-(bromomethyl)-3-(difluoromethoxy)benzene

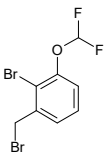

Mol.fmla $C_8H_6Br_2F_2O$ MDL MFCD18390883
Mol.weight 315.94 CAS

EN300-4263373

3-(bromomethyl)-1,1-difluoro-2,2-dimethylcyclobutane

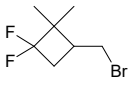

Mol.fmla $C_7H_{11}BrF_2$ MDL
Mol.weight 213.07 CAS

EN300-45167308

7-(chloromethyl)-1-methyl-1H-indazole hydrochloride

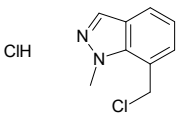

Mol.fmla $C_9H_{10}Cl_2N_2$ MDL
Mol.weight 217.10 CAS

EN300-44827637

4-(2-bromoethyl)-2,2,6,6-tetramethyloxane

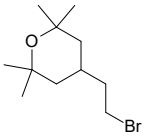

Mol.fmla $C_{11}H_{21}BrO$ MDL
Mol.weight 249.19 CAS

EN300-44822466

2-(3-chloropropyl)-2,3-dihydro-1H-isoindol-1-one

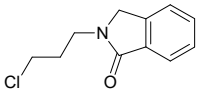

Mol.fmla $C_{11}H_{12}ClNO$ MDL MFCD18906498
Mol.weight 209.68 CAS 155288-40-7

EN300-5018436

1-bromo-1-methylcyclopropane

Mol.fmla C_4H_7Br MDL MFCD28539063
Mol.weight 135.00 CAS

EN300-134955

7-(bromomethyl)bicyclo[4.2.0]octa-1(6),2,4-triene

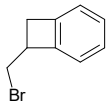

Mol.fmla C_9H_9Br MDL MFCD20626388
Mol.weight 197.08 CAS 19161-22-9

EN300-2131908

1-(bromomethyl)-2,3,5,6-tetrafluoro-4-iodobenzene

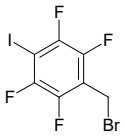

Mol.fmla $C_7H_2BrF_4I$ MDL
Mol.weight 368.90 CAS

EN300-43379488

4-iodopent-1-ene

Mol.fmla C_5H_9I MDL MFCD20621730
Mol.weight 196.03 CAS 59967-14-5

EN300-2803499

4-(bromomethyl)-1-ethyl-2-oxabicyclo[2.1.1]hexane

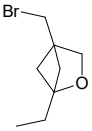

Mol.fmla $C_8H_{13}BrO$ MDL
Mol.weight 205.10 CAS

EN300-28243871

3-chloro-5-(chloromethyl)-1,2-oxazole

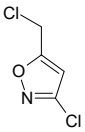

Mol.fmla $C_4H_3Cl_2NO$ MDL MFCD28962374
Mol.weight 151.98 CAS

EN300-1708796

1-(iodomethyl)-1-(trifluoromethyl)cyclobutane

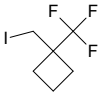

Mol.fmla $C_6H_8F_3I$ MDL MFCD33449264
Mol.weight 264.03 CAS

EN300-35964645

tert-butyldimethyl{[(1r,4r)-4-(bromomethyl)cyclohexyl]oxy}silane

Chiral

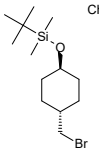

Mol.fmla $C_{13}H_{27}BrOSi$ MDL
Mol.weight 307.35 CAS

EN300-44827742

1-azido-2-(2-bromoethoxy)ethane

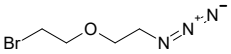

Mol.fmla $C_4H_8BrN_3O$ MDL MFCD24454187
Mol.weight 194.03 CAS 1144106-65-9

EN300-7232041

methyl 4-(2-bromoacetyl)bicyclo[2.2.1]heptane-1-carboxylate

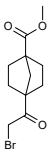

Mol.fmla $C_{11}H_{15}BrO_3$ MDL
Mol.weight 275.14 CAS

EN300-44829567

9-bromo-N-[2-(2,6-dioxopiperidin-3-yl)-1-oxo-2,3-dihydro-1H-isoindol-4-yl]nonanamide

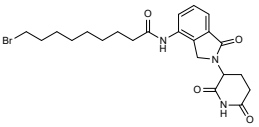

Mol.fmla $C_{22}H_{28}BrN_3O_4$ MDL
Mol.weight 478.39 CAS

EN300-45173939

1-(bromodifluoromethyl)-4,5-diiodo-1H-imidazole

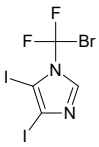

Mol.fmla $C_4HBrF_2I_2N_2$ MDL
Mol.weight 448.78 CAS

EN300-37364246

4-(chlorodifluoromethoxy)benzene-1-sulfonamide

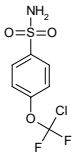

Mol.fmla $C_7H_6ClF_2NO_3S$ MDL
Mol.weight 257.64 CAS

EN300-39921737

[4-(chloromethyl)naphthalen-1-yl]methanol

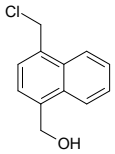

Mol.fmla $C_{12}H_{11}ClO$ MDL MFCD24465209
Mol.weight 206.67 CAS 1221432-75-2

EN300-8756663

2-bromo-5-methoxy-1,2,3,4-tetrahydronaphthalen-1-one

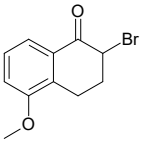

Mol.fmla $C_{11}H_{11}BrO_2$ MDL MFCD27949187
Mol.weight 255.11 CAS 31236-91-6

EN300-8964181

5-(chloromethyl)-3-(trifluoromethyl)-1,2-oxazole

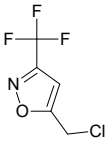

Mol.fmla $C_5H_3ClF_3NO$ MDL MFCD13190091
Mol.weight 185.53 CAS

EN300-4272548

rac-(1R,2R)-1-(bromomethyl)-2-(tert-butoxy)cyclobutane

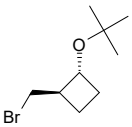

Mol.fmla $C_9H_{17}BrO$ MDL
Mol.weight 221.14 CAS

EN300-44832720

5-bromo-2-(bromomethyl)-1-chloro-3-fluorobenzene

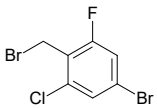

Mol.fmla $C_7H_4Br_2ClF$ MDL MFCD25460199
Mol.weight 302.37 CAS 1823959-60-9

EN300-4471335

N-(but-3-yn-1-yl)-2-chloroacetamide

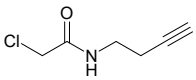

Mol.fmla C_6H_8ClNO MDL MFCD19642364
Mol.weight 145.59 CAS

EN300-123585

5-(bromomethyl)-4-chloro-3-methyl-1,2-oxazole

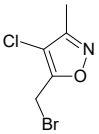

Mol.fmla $C_5H_5BrClNO$ MDL MFCD24458997
Mol.weight 210.46 CAS 53257-35-5

EN300-7075136

rac-(1R,2R)-2-iodocyclopentan-1-ol

Mol.fmla C_5H_9IO MDL
Mol.weight 212.03 CAS

EN300-7329952

1-bromo-4-(4-chlorophenyl)butan-2-one

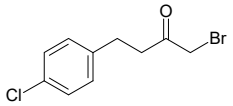

Mol.fmla $C_{10}H_{10}BrClO$ MDL MFCD30741759
Mol.weight 261.55 CAS

EN300-22830498

2-(chloromethyl)-6-fluoro-3,4-dihydroquinazolin-4-one

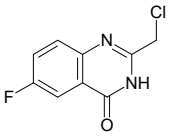

Mol.fmla $C_9H_6ClFN_2O$ MDL MFCD09749781
Mol.weight 212.61 CAS

EN300-5033085

1-bromo-5-(bromomethyl)-2-methyl-3-nitrobenzene

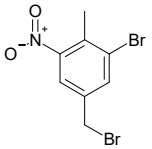

Mol.fmla $C_8H_7Br_2NO_2$ MDL MFCD15527590
Mol.weight 308.96 CAS 72623-35-9

EN300-7430611

1-(bromodifluoromethyl)-4-iodo-1H-imidazole

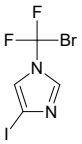

Mol.fmla $C_4H_2BrF_2IN_2$ MDL
Mol.weight 322.88 CAS

EN300-7438876

(2E)-5-bromopent-2-ene

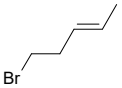

Mol.fmla C_5H_9Br MDL MFCD18969957
Mol.weight 149.03 CAS

EN300-7574093

1-(chloromethyl)bicyclo[2.2.1]hept-2-ene

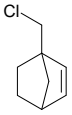

Mol.fmla $C_8H_{11}Cl$ MDL MFCD24499750
Mol.weight 142.63 CAS 1824221-34-2

EN300-7621238

1-bromo-2-(chloromethyl)-3-fluoro-5-methylbenzene

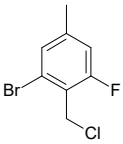

Mol.fmla C_8H_7BrClF MDL MFCD28503348
Mol.weight 237.50 CAS 1935921-41-7

EN300-19514176

6-(2-chloroethyl)-3,4-dihydro-2H-1,4-benzoxazin-3-one

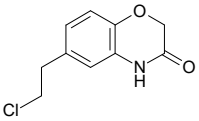

Mol.fmla $C_{10}H_{10}ClNO_2$ MDL MFCD19304929
Mol.weight 211.65 CAS 495415-78-6

EN300-8678930

3-chloro-1-(6-methyl-1,2,3,4-tetrahydroquinolin-1-yl)propan-1-one

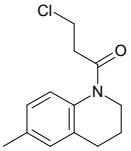

Mol.fmla $C_{13}H_{16}ClNO$ MDL MFCD09940981
Mol.weight 237.73 CAS 92020-86-5

EN300-10153457

2-chloro-3-(chloromethyl)-5,6,7,8-tetrahydroquinoline

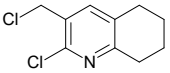

Mol.fmla $C_{10}H_{11}Cl_2N$ MDL
Mol.weight 216.11 CAS

EN300-31786622

1-bromo-3-(4-chloro-3-fluorophenyl)propan-2-one

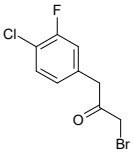

Mol.fmla $C_9H_7BrClFO$ MDL MFCD28826729
Mol.weight 265.51 CAS 1806521-65-2

EN300-20906071

1-(bromodifluoromethyl)-1H-imidazole

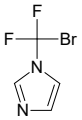

Mol.fmla $C_4H_3BrF_2N_2$ MDL MFCD16621831
Mol.weight 196.98 CAS

EN300-25386177

5-bromo-3-(chloromethyl)-1H-indazole hydrochloride

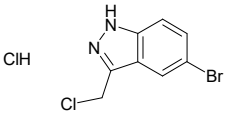

Mol.fmla $C_8H_7BrCl_2N_2$ MDL
Mol.weight 281.97 CAS

EN300-45146534

tert-butyl (2R)-2-(bromomethyl)-4,4-difluoropyrrolidine-1-carboxylate

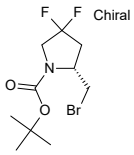

Mol.fmla $C_{10}H_{16}BrF_2NO_2$ MDL MFCD31743189
Mol.weight 300.15 CAS 2092723-85-6

EN300-27719465

ethyl 2-chloro-4,4,4-trifluoro-3-oxobutanoate

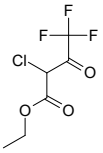

Mol.fmla $C_6H_6ClF_3O_3$ MDL MFCD00041540
Mol.weight 218.56 CAS 363-58-6

EN300-73576

1-chloro-4-methylpent-3-en-2-one

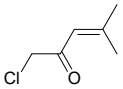

Mol.fmla C_6H_9ClO MDL MFCD19233922
Mol.weight 132.59 CAS 89641-73-6

EN300-7591230

tert-butyl 3-(bromomethyl)-3-cyanopyrrolidine-1-carboxylate

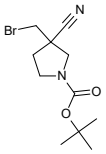

Mol.fmla $C_{11}H_{17}BrN_2O_2$ MDL MFCD24856916
Mol.weight 289.17 CAS

EN300-11999688

1-(3-bromopropyl)cyclopropane-1-carbonitrile

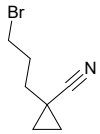

Mol.fmla $C_7H_{10}BrN$ MDL
Mol.weight 188.07 CAS

EN300-43394150

1-(bromomethyl)-3-chloro-2-methylbenzene

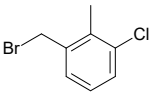

Mol.fmla C_8H_8BrCl MDL MFCD12025000
Mol.weight 219.51 CAS

EN300-2967225

2-[3-(bromomethyl)-1,2-thiazol-5-yl]-2,3-dihydro-1H-isoindole-1,3-dione

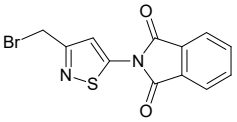

Mol.fmla $C_{12}H_7BrN_2O_2S$ MDL MFCD30533116
Mol.weight 323.17 CAS

EN300-7549809

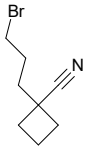

1-(3-bromopropyl)cyclobutane-1-carbonitrile

Mol.fmla $C_8H_{12}BrN$ MDL

Mol.weight 202.10 CAS

EN300-22892455

Boronic Acids

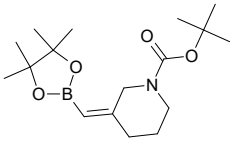

tert-butyl (3Z)-3-[(4,4,5,5-tetramethyl-1,3,2-dioxaborolan-2-yl)methylidene]piperidine-1-carboxylate

Mol.fmla $C_{17}H_{30}BNO_4$ MDL MFCD31434342
Mol.weight 323.24 CAS 2365173-51-7

EN300-703502

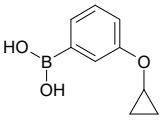

(3-cyclopropoxyphenyl)boronic acid

Mol.fmla $C_9H_{11}BO_3$ MDL MFCD16996193
Mol.weight 178.00 CAS 808140-97-8

EN300-1067577

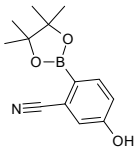

5-hydroxy-2-(4,4,5,5-tetramethyl-1,3,2-dioxaborolan-2-yl)benzonitrile

Mol.fmla $C_{13}H_{16}BNO_3$ MDL MFCD16994357
Mol.weight 245.09 CAS 1029439-74-4

EN300-183336

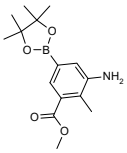

methyl 3-amino-2-methyl-5-(4,4,5,5-tetramethyl-1,3,2-dioxaborolan-2-yl)benzoate

Mol.fmla $C_{15}H_{22}BNO_4$ MDL
Mol.weight 291.16 CAS

EN300-26627342

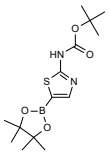

tert-butyl N-[5-(4,4,5,5-tetramethyl-1,3,2-dioxaborolan-2-yl)-1,3-thiazol-2-yl]carbamate

Mol.fmla $C_{14}H_{23}BN_2O_4S$ MDL MFCD09839165
Mol.weight 326.23 CAS 1245252-99-6

EN300-4769899

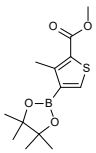

methyl 3-methyl-4-(4,4,5,5-tetramethyl-1,3,2-dioxaborolan-2-yl)thiophene-2-carboxylate

Mol.fmla $C_{13}H_{19}BO_4S$ MDL MFCD28401785
Mol.weight 282.17 CAS

EN300-330385

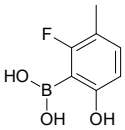

(2-fluoro-6-hydroxy-3-methylphenyl)boronic acid

Mol.fmla $C_7H_8BFO_3$ MDL MFCD28147719
Mol.weight 169.95 CAS 1567217-73-5

EN300-6488420

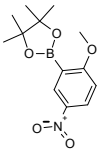

2-(2-methoxy-5-nitrophenyl)-4,4,5,5-tetramethyl-1,3,2-dioxaborolane

Mol.fmla $C_{13}H_{18}BNO_5$ MDL MFCD20327978
Mol.weight 279.10 CAS

EN300-7421963

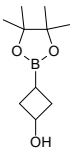

3-(4,4,5,5-tetramethyl-1,3,2-dioxaborolan-2-yl)cyclobutan-1-ol

Mol.fmla $C_{10}H_{19}BO_3$ MDL
Mol.weight 198.07 CAS

EN300-26625362

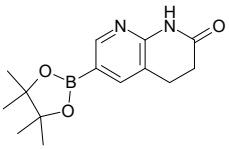

6-(4,4,5,5-tetramethyl-1,3,2-dioxaborolan-2-yl)-1,2,3,4-tetrahydro-1,8-naphthyridin-2-one

Mol.fmla $C_{14}H_{19}BN_2O_3$ MDL
Mol.weight 274.13 CAS

EN300-33319202

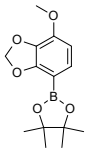

2-(7-methoxy-1,3-dioxaindan-4-yl)-4,4,5,5-tetramethyl-1,3,2-dioxaborolane

Mol.fmla $C_{14}H_{19}BO_5$ MDL
Mol.weight 278.12 CAS

EN300-39913921

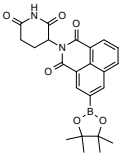

3-(2,6-dioxopiperidin-3-yl)-7-(4,4,5,5-tetramethyl-1,3,2-dioxaborolan-2-yl)-3-azatricyclo[7.3.1.0,5,13]trideca-1(13),5,7,9,11-pentaene-2,4-dione

Mol.fmla $C_{23}H_{23}BN_2O_6$ MDL
Mol.weight 434.26 CAS

EN300-39926894

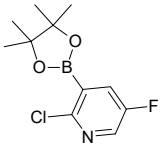

2-chloro-5-fluoro-3-(4,4,5,5-tetramethyl-1,3,2-dioxaborolan-2-yl)pyridine

Mol.fmla $C_{11}H_{14}BClFNO_2$ MDL MFCD08063075
Mol.weight 257.50 CAS

EN300-7375752

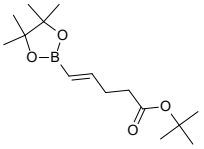

tert-butyl (4E)-5-(4,4,5,5-tetramethyl-1,3,2-dioxaborolan-2-yl)pent-4-enoate

Mol.fmla $C_{15}H_{27}BO_4$ MDL MFCD32642775
Mol.weight 282.19 CAS

EN300-33277088

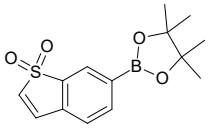

6-(4,4,5,5-tetramethyl-1,3,2-dioxaborolan-2-yl)-1lambda6-benzothiophene-1,1-dione

Mol.fmla $C_{14}H_{17}BO_4S$ MDL
Mol.weight 292.16 CAS

EN300-35001848

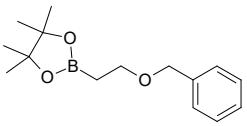

2-[2-(benzyloxy)ethyl]-4,4,5,5-tetramethyl-1,3,2-dioxaborolane

Mol.fmla $C_{15}H_{23}BO_3$ MDL MFCD29059794
Mol.weight 262.16 CAS 137297-51-9

EN300-1702774

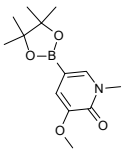

3-methoxy-1-methyl-5-(4,4,5,5-tetramethyl-1,3,2-dioxaborolan-2-yl)-1,2-dihydropyridin-2-one

Mol.fmla $C_{13}H_{20}BNO_4$ MDL
Mol.weight 265.12 CAS

EN300-28332795

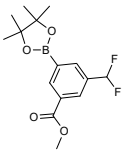

methyl 3-(difluoromethyl)-5-(4,4,5,5-tetramethyl-1,3,2-dioxaborolan-2-yl)benzoate

Mol.fmla $C_{15}H_{19}BF_2O_4$ MDL
Mol.weight 312.12 CAS

EN300-44826197

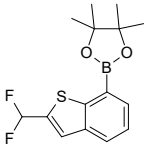

2-[2-(difluoromethyl)-1-benzothiophen-7-yl]-4,4,5,5-tetramethyl-1,3,2-dioxaborolane

Mol.fmla $C_{15}H_{17}BF_2O_2S$ MDL
Mol.weight 310.17 CAS

EN300-34763513

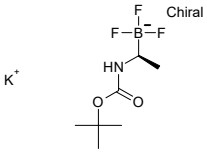

potassium tert-butyl N-[(1S)-1-(trifluoroboranuidyl)ethyl]carbamate

Mol.fmla $C_7H_{14}BF_3KNO_2$ MDL
Mol.weight 251.10 CAS

EN300-37164325

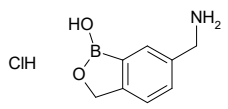

6-(aminomethyl)-1,3-dihydro-2,1-benzoxaborol-1-ol hydrochloride

Mol.fmla $C_8H_{11}BClNO_2$ MDL MFCD28129140
Mol.weight 199.45 CAS 1437054-10-8

EN300-19348351

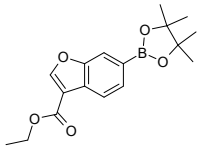

ethyl 6-(4,4,5,5-tetramethyl-1,3,2-dioxaborolan-2-yl)-1-benzofuran-3-carboxylate

Mol.fmla $C_{17}H_{21}BO_5$ MDL
Mol.weight 316.16 CAS

EN300-35182090

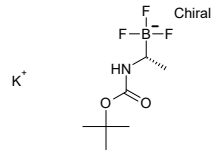

potassium tert-butyl N-[(1R)-1-(trifluoroboranuidyl)ethyl]carbamate

Mol.fmla $C_7H_{14}BF_3KNO_2$ MDL
Mol.weight 251.10 CAS

EN300-37164303

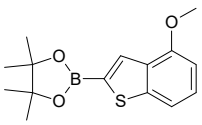

2-(4-methoxy-1-benzothiophen-2-yl)-4,4,5,5-tetramethyl-1,3,2-dioxaborolane

Mol.fmla $C_{15}H_{19}BO_3S$ MDL
Mol.weight 290.19 CAS

EN300-805091

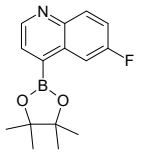

6-fluoro-4-(4,4,5,5-tetramethyl-1,3,2-dioxaborolan-2-yl)quinoline

Mol.fmla $C_{15}H_{17}BFNO_2$ MDL MFCD31390760
Mol.weight 273.12 CAS

EN300-22796598

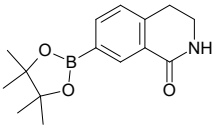

7-(4,4,5,5-tetramethyl-1,3,2-dioxaborolan-2-yl)-1,2,3,4-tetrahydroisoquinolin-1-one

Mol.fmla $C_{15}H_{20}BNO_3$ MDL MFCD18383610
Mol.weight 273.14 CAS

EN300-7444208

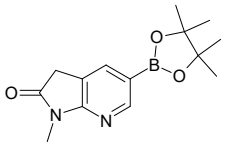

1-methyl-5-(4,4,5,5-tetramethyl-1,3,2-dioxaborolan-2-yl)-1H,2H,3H-pyrrolo[2,3-b]pyridin-2-one

Mol.fmla $C_{14}H_{19}BN_2O_3$ MDL MFCD24387557
Mol.weight 274.13 CAS

EN300-7444226

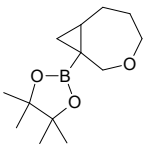

4,4,5,5-tetramethyl-2-{3-oxabicyclo[5.1.0]octan-1-yl}-1,3,2-dioxaborolane

Mol.fmla $C_{13}H_{23}BO_3$ MDL
Mol.weight 238.14 CAS 2489456-39-3

EN300-7563439

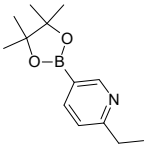

2-ethyl-5-(4,4,5,5-tetramethyl-1,3,2-dioxaborolan-2-yl)pyridine

Mol.fmla $C_{13}H_{20}BNO_2$ MDL MFCD09952040
Mol.weight 233.12 CAS

EN300-12575639

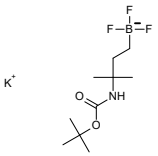

potassium tert-butyl N-[2-methyl-4-(trifluoroboranuidyl)butan-2-yl]carbamate

Mol.fmla $C_{10}H_{20}BF_3KNO_2$ MDL
Mol.weight 293.18 CAS

EN300-44827689

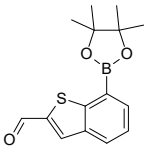

7-(4,4,5,5-tetramethyl-1,3,2-dioxaborolan-2-yl)-1-benzothiophene-2-carbaldehyde

Mol.fmla $C_{15}H_{17}BO_3S$ MDL
Mol.weight 288.18 CAS

EN300-44828716

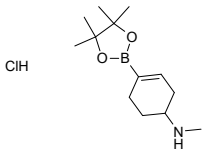

N-methyl-4-(4,4,5,5-tetramethyl-1,3,2-dioxaborolan-2-yl)cyclohex-3-en-1-amine hydrochloride

Mol.fmla $C_{13}H_{25}BClNO_2$ MDL
Mol.weight 273.61 CAS

EN300-44828761

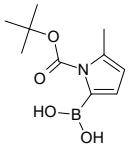

{1-[(tert-butoxy)carbonyl]-5-methyl-1H-pyrrol-2-yl}boronic acid

Mol.fmla $C_{10}H_{16}BNO_4$ MDL MFCD18427587
Mol.weight 225.05 CAS 282528-59-0

EN300-10830367

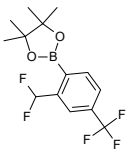

2-[2-(difluoromethyl)-4-(trifluoromethyl)phenyl]-4,4,5,5-tetramethyl-1,3,2-dioxaborolane

Mol.fmla $C_{14}H_{16}BF_5O_2$ MDL MFCD18780444
Mol.weight 322.09 CAS

EN300-12601093

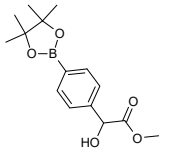

methyl 2-hydroxy-2-[4-(4,4,5,5-tetramethyl-1,3,2-dioxaborolan-2-yl)phenyl]acetate

Mol.fmla $C_{15}H_{21}BO_5$ MDL MFCD16996339
Mol.weight 292.14 CAS 1639892-78-6

EN300-12609322

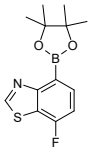

7-fluoro-4-(4,4,5,5-tetramethyl-1,3,2-dioxaborolan-2-yl)-1,3-benzothiazole

Mol.fmla $C_{13}H_{15}BFNO_2S$ MDL
Mol.weight 279.14 CAS

EN300-27101717

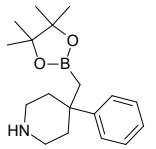

4-phenyl-4-[(4,4,5,5-tetramethyl-1,3,2-dioxaborolan-2-yl)methyl]piperidine hydrochloride

Mol.fmla $C_{18}H_{29}BClNO_2$ MDL
Mol.weight 337.70 CAS

EN300-44829500

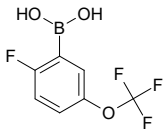

[2-fluoro-5-(trifluoromethoxy)phenyl]boronic acid

Mol.fmla $C_7H_5BF_4O_3$ MDL MFCD09027234
Mol.weight 223.92 CAS

EN300-7384084

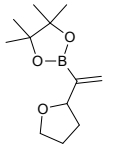

4,4,5,5-tetramethyl-2-[1-(oxolan-2-yl)ethenyl]-1,3,2-dioxaborolane

Mol.fmla $C_{12}H_{21}BO_3$ MDL
Mol.weight 224.11 CAS

EN300-37345472

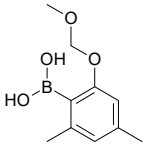

[2-(methoxymethoxy)-4,6-dimethylphenyl]boronic acid

Mol.fmla $C_{10}H_{15}BO_4$ MDL
Mol.weight 210.04 CAS

EN300-37476705

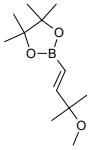

2-[(1E)-3-methoxy-3-methylbut-1-en-1-yl]-4,4,5,5-tetramethyl-1,3,2-dioxaborolane

Mol.fmla $C_{12}H_{23}BO_3$ MDL MFCD30204826
Mol.weight 226.13 CAS

EN300-22040178

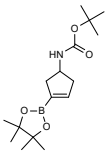

tert-butyl N-[3-(4,4,5,5-tetramethyl-1,3,2-dioxaborolan-2-yl)cyclopent-3-en-1-yl]carbamate

Mol.fmla $C_{16}H_{28}BNO_4$ MDL MFCD32067676
Mol.weight 309.22 CAS

EN300-22104958

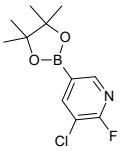

3-chloro-2-fluoro-5-(4,4,5,5-tetramethyl-1,3,2-dioxaborolan-2-yl)pyridine

Mol.fmla $C_{11}H_{14}BClFNO_2$ MDL MFCD16995268
Mol.weight 257.50 CAS

EN300-7367862

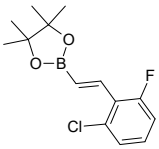

2-[(1E)-2-(2-chloro-6-fluorophenyl)ethenyl]-4,4,5,5-tetramethyl-1,3,2-dioxaborolane

Mol.fmla $C_{14}H_{17}BClFO_2$ MDL MFCD31622476
Mol.weight 282.55 CAS

EN300-22336751

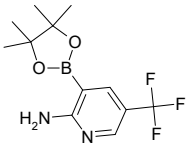

3-(4,4,5,5-tetramethyl-1,3,2-dioxaborolan-2-yl)-5-(trifluoromethyl)pyridin-2-amine

Mol.fmla $C_{12}H_{16}BF_3N_2O_2$ MDL MFCD13182139
Mol.weight 288.08 CAS

EN300-12593892

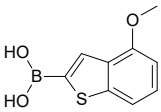

(4-methoxy-1-benzothiophen-2-yl)boronic acid

Mol.fmla $C_9H_9BO_3S$ MDL MFCD18383116
Mol.weight 208.05 CAS

EN300-805092

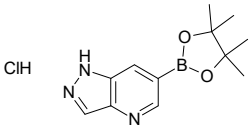

6-(4,4,5,5-tetramethyl-1,3,2-dioxaborolan-2-yl)-1H-pyrazolo[4,3-b]pyridine hydrochloride

Mol.fmla $C_{12}H_{17}BClN_3O_2$ MDL
Mol.weight 281.55 CAS

EN300-7544552

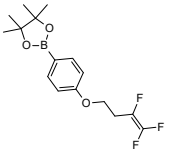

4,4,5,5-tetramethyl-2-{4-[(3,4,4-trifluorobut-3-en-1-yl)oxy]phenyl}-1,3,2-dioxaborolane

Mol.fmla $C_{16}H_{20}BF_3O_3$ MDL
Mol.weight 328.14 CAS

EN300-43359124

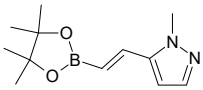

1-methyl-5-[(1E)-2-(4,4,5,5-tetramethyl-1,3,2-dioxaborolan-2-yl)ethenyl]-1H-pyrazole

Mol.fmla $C_{12}H_{19}BN_2O_2$ MDL
Mol.weight 234.11 CAS

EN300-43379435

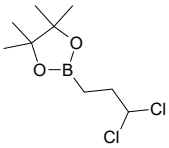

2-(3,3-dichloropropyl)-4,4,5,5-tetramethyl-1,3,2-dioxaborolane

Mol.fmla $C_9H_{17}BCl_2O_2$ MDL
Mol.weight 238.95 CAS

EN300-39852147

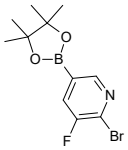

2-bromo-3-fluoro-5-(4,4,5,5-tetramethyl-1,3,2-dioxaborolan-2-yl)pyridine

Mol.fmla $C_{11}H_{14}BBrFNO_2$ MDL MFCD08063078
Mol.weight 301.95 CAS

EN300-12576579

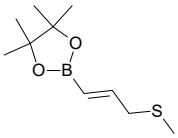

4,4,5,5-tetramethyl-2-[(1E)-3-(methylsulfanyl)prop-1-en-1-yl]-1,3,2-dioxaborolane

Mol.fmla $C_{10}H_{19}BO_2S$ MDL
Mol.weight 214.14 CAS

EN300-27693735

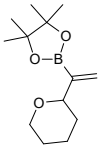

4,4,5,5-tetramethyl-2-[1-(oxan-2-yl)ethenyl]-1,3,2-dioxaborolane

Mol.fmla $C_{13}H_{23}BO_3$ MDL
Mol.weight 238.14 CAS

EN300-27741874

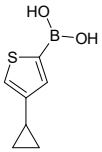

(4-cyclopropylthiophen-2-yl)boronic acid

Mol.fmla $C_7H_9BO_2S$ MDL MFCD12032300
Mol.weight 168.02 CAS

EN300-3274206

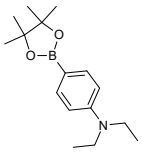

N,N-diethyl-4-(4,4,5,5-tetramethyl-1,3,2-dioxaborolan-2-yl)aniline

Mol.fmla $C_{16}H_{26}BNO_2$ MDL MFCD10000956
Mol.weight 275.20 CAS

EN300-1674533

Sulphonyl Halides

5-chloro-1H-indole-3-sulfonyl chloride

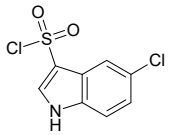

Mol.fmla $C_8H_5Cl_2NO_2S$ MDL MFCD22031449
Mol.weight 250.10 CAS 1368133-54-3

EN300-742464

4-(difluoromethyl)-2-methylbenzene-1-sulfonyl chloride

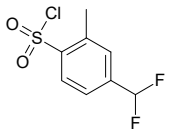

Mol.fmla $C_8H_7ClF_2O_2S$ MDL
Mol.weight 240.66 CAS 2172584-54-0

EN300-1611823

4-chloropyridine-3-sulfonyl fluoride

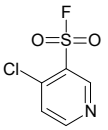

Mol.fmla $C_5H_3ClFNO_2S$ MDL MFCD31444292
Mol.weight 195.60 CAS 2138248-39-0

EN300-727108

3-ethynylbenzene-1-sulfonyl chloride

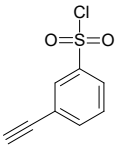

Mol.fmla $C_8H_5ClO_2S$ MDL MFCD19201299
Mol.weight 200.64 CAS 1314900-33-8

EN300-1988510

thieno[2,3-b]pyridine-2-sulfonyl chloride

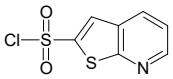

Mol.fmla $C_7H_4ClNO_2S_2$ MDL MFCD18261285
Mol.weight 233.70 CAS

EN300-7456645

4-ethoxy-3-fluorobenzene-1-sulfonyl chloride

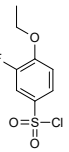

Mol.fmla $C_8H_8ClFO_3S$ MDL MFCD09811071
Mol.weight 238.67 CAS 1016756-58-3

EN300-235019

4-(fluorosulfonyl)-2-hydroxybenzoic acid

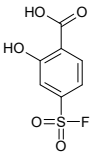

Mol.fmla $C_7H_5FO_5S$ MDL MFCD31446500
Mol.weight 220.18 CAS 3324-01-4

EN300-729442

tert-butyl 2-[(chlorosulfonyl)methyl]azetidine-1-carboxylate

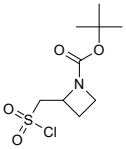

Mol.fmla $C_9H_{16}ClNO_4S$ MDL MFCD32015544
Mol.weight 269.75 CAS 1935320-15-2

EN300-243368

3-amino-1,2-benzoxazole-5-sulfonyl chloride

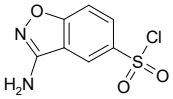

Mol.fmla $C_7H_5ClN_2O_3S$ MDL MFCD25965521
Mol.weight 232.65 CAS 627869-92-5

EN300-155568

3-ethynylbenzene-1-sulfonyl fluoride

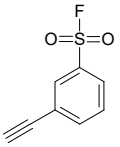

Mol.fmla $C_8H_5FO_2S$ MDL MFCD31457658
Mol.weight 184.19 CAS 2138286-81-2

EN300-763681

7-bromo-3-methyl-1-benzothiophene-2-sulfonyl fluoride

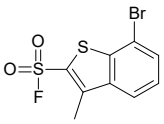

Mol.fmla $C_9H_6BrFO_2S_2$ MDL
Mol.weight 309.18 CAS 2764000-61-3

EN300-37158930

4-chloro-7-methyl-7H-pyrrolo[2,3-d]pyrimidine-5-sulfonyl chloride

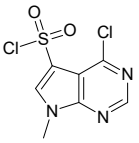

Mol.fmla $C_7H_5Cl_2N_3O_2S$ MDL
Mol.weight 266.11 CAS

EN300-39874946

4-benzylbenzene-1-sulfonyl chloride

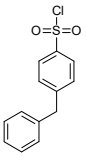

Mol.fmla $C_{13}H_{11}ClO_2S$ MDL MFCD20332311
Mol.weight 266.75 CAS

EN300-276865

3-fluoro-4-iodobenzene-1-sulfonyl chloride

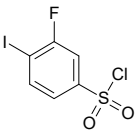

Mol.fmla $C_6H_3ClFIO_2S$ MDL MFCD07774172
Mol.weight 320.51 CAS 874839-62-0

EN300-7866288

5-(1-methoxyethyl)thiophene-2-sulfonyl chloride

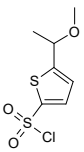

Mol.fmla $C_7H_9ClO_3S_2$ MDL MFCD09051354
Mol.weight 240.73 CAS 937630-19-8

EN300-270697

(2Z)-3-bromoprop-2-ene-1-sulfonyl chloride

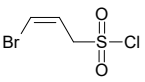

Mol.fmla $C_3H_4BrClO_2S$ MDL
Mol.weight 219.49 CAS

EN300-39706990

2-chloro-4-(difluoromethyl)benzene-1-sulfonyl chloride

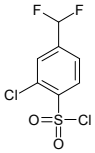

Mol.fmla $C_7H_4Cl_2F_2O_2S$ MDL MFCD28537047
Mol.weight 261.08 CAS 1780475-78-6

EN300-19520126

4,5-dibromothiophene-2-sulfonyl chloride

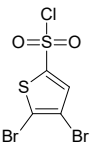

Mol.fmla $C_4HBr_2ClO_2S_2$ MDL MFCD00041439
Mol.weight 340.44 CAS

EN300-109600

2-bromo-6-methylpyridine-3-sulfonyl chloride

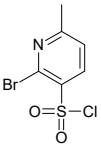

Mol.fmla $C_6H_5BrClNO_2S$ MDL
Mol.weight 270.53 CAS 1696013-82-7

EN300-286411

2-fluoro-4-iodobenzene-1-sulfonyl chloride

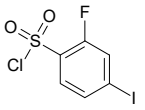

Mol.fmla $C_6H_3ClFIO_2S$ MDL MFCD06408802
Mol.weight 320.51 CAS 583047-48-7

EN300-1585415

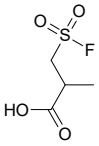 **3-(fluorosulfonyl)-2-methylpropanoic acid** Mol.fmla $C_4H_7FO_4S$ MDL Mol.weight 170.16 CAS **EN300-27115838**	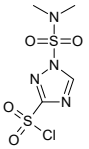 **1-(dimethylsulfamoyl)-1H-1,2,4-triazole-3-sulfonyl chloride** Mol.fmla $C_4H_7ClN_4O_4S_2$ MDL Mol.weight 274.71 CAS **EN300-43394370**

Others

2-{[(pyridin-4-yl)methyl]amino}butan-1-ol

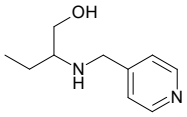

Mol.fmla $C_{10}H_{16}N_2O$ MDL MFCD04493151
Mol.weight 180.25 CAS 869942-13-2

EN300-167218

2-{[(pyridin-2-yl)methyl]amino}butan-1-ol

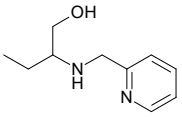

Mol.fmla $C_{10}H_{16}N_2O$ MDL MFCD07412968
Mol.weight 180.25 CAS 892591-96-7

EN300-169144

sodium butane-2-sulfinate

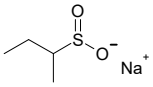

Mol.fmla $C_4H_9NaO_2S$ MDL MFCD20233343
Mol.weight 144.17 CAS 1349717-43-6

EN300-216224

N,N-dimethylcyclopropanecarboxamide

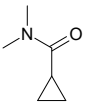

Mol.fmla $C_6H_{11}NO$ MDL MFCD00013726
Mol.weight 113.16 CAS 17696-23-0

EN300-216135

[(3,4-dichlorophenyl)methyl]hydrazine hydrochloride

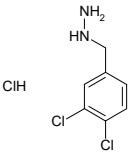

Mol.fmla $C_7H_9Cl_3N_2$ MDL MFCD12031975
Mol.weight 227.52 CAS 91467-53-7

EN300-239022

3,5-bis(3-methoxyphenyl)-4-methyl-1H-pyrazole

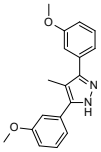

Mol.fmla $C_{18}H_{18}N_2O_2$ MDL MFCD08552829
Mol.weight 294.36 CAS

EN300-230002

5,6-dichloro-1-ethyl-2-methyl-1H-1,3-benzodiazole

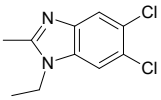

Mol.fmla $C_{10}H_{10}Cl_2N_2$ MDL MFCD00022843
Mol.weight 229.11 CAS

EN300-240266

ethyl 4-oxo-3-oxa-13-azatetracyclo[7.7.1.0^{2,7}.0^{13,17}]heptadeca-1(17),2(7),5,8-tetraene-5-carboxylate

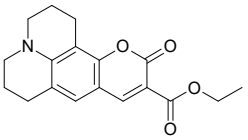

Mol.fmla $C_{18}H_{19}NO_4$ MDL MFCD00051334
Mol.weight 313.36 CAS

EN300-240267

3-(trifluoromethyl)cyclohexane-1-sulfonamide

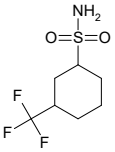

Mol.fmla $C_7H_{12}F_3NO_2S$ MDL MFCD20410455
Mol.weight 231.24 CAS 1206679-32-4

EN300-277158

4-ethyl-3,5-bis(3-methoxyphenyl)-1H-pyrazole

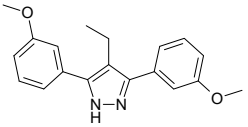

Mol.fmla $C_{19}H_{20}N_2O_2$ MDL MFCD08696346
Mol.weight 308.38 CAS

EN300-230122

3-cyclopropyl-2-fluoropyridine

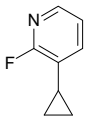

Mol.fmla C_8H_8FN MDL MFCD20528324
Mol.weight 137.16 CAS

EN300-318627

methyl({2-[methyl(nitroso)amino]ethyl})amine

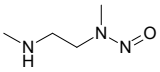

Mol.fmla $C_4H_{11}N_3O$ MDL MFCD19217350
Mol.weight 117.15 CAS 29104-67-4

EN300-7435155

6H,7H-furo[2,3-d]pyridazin-7-one

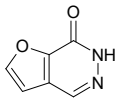

Mol.fmla $C_6H_4N_2O_2$ MDL MFCD30500365
Mol.weight 136.11 CAS 13177-73-6

EN300-339513

{2-oxaspiro[4.5]decan-3-yl}methanol

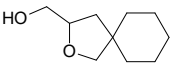

Mol.fmla $C_{10}H_{18}O_2$ MDL MFCD30502450
Mol.weight 170.25 CAS 2060063-15-0

EN300-342996

2-formamidopropanoic acid

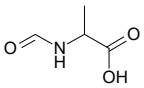

Mol.fmla $C_4H_7NO_3$ MDL MFCD00063285
Mol.weight 117.11 CAS 5893-10-7

EN300-174129

sodium 3-{[(tert-butoxy)carbonyl]amino}propane-1-sulfinate

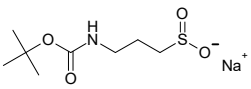

Mol.fmla $C_8H_{16}NNaO_4S$ MDL MFCD31442731
Mol.weight 245.27 CAS 2138196-87-7

EN300-724627

1-tert-butyl 3-ethyl 4-hydroxypiperidine-1,3-dicarboxylate

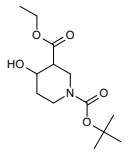

Mol.fmla $C_{13}H_{23}NO_5$ MDL MFCD24466269
Mol.weight 273.33 CAS 1536392-32-1

EN300-313478

benzyl N-[2-(4-{[(4-fluorophenyl)methyl]carbamoyl}-5-hydroxy-1-methyl-6-oxo-1,6-dihydropyrimidin-2-yl)propan-2-yl]carbamate

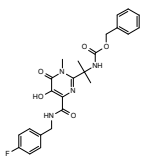

Mol.fmla $C_{24}H_{25}FN_4O_5$ MDL MFCD10698740
Mol.weight 468.49 CAS

EN300-651098

ethyl pent-2-ynoate

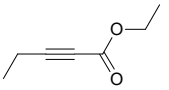

Mol.fmla $C_7H_{10}O_2$ MDL MFCD00015221
Mol.weight 126.16 CAS 55314-57-3

EN300-246790

2-fluoroethane-1-sulfonamide

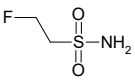

Mol.fmla $C_2H_6FNO_2S$ MDL MFCD26129000
Mol.weight 127.14 CAS 1597055-53-2

EN300-84170

methyl 4-fluoro-3-hydroxybenzoate

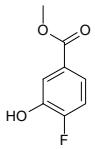

Mol.fmla $C_8H_7FO_3$ MDL MFCD06797457
Mol.weight 170.14 CAS 214822-96-5

EN300-1178548

tert-butyl 3-(aminooxy)pyrrolidine-1-carboxylate

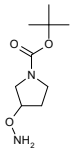

Mol.fmla $C_9H_{18}N_2O_3$ MDL MFCD16619123
Mol.weight 202.26 CAS 186202-36-8

EN300-7144468

6-fluoro-1H-indole-3-sulfonamide

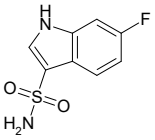

Mol.fmla $C_8H_7FN_2O_2S$ MDL
Mol.weight 214.22 CAS 2169553-63-1

EN300-1275580

5-chloro-1H-indole-3-sulfonamide

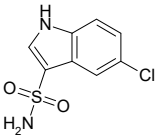

Mol.fmla $C_8H_7ClN_2O_2S$ MDL
Mol.weight 230.67 CAS 2168462-47-1

EN300-1275599

tert-butyl 2-isocyanato-2-methylpropanoate

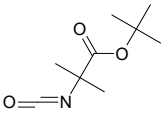

Mol.fmla $C_9H_{15}NO_3$ MDL MFCD32068453
Mol.weight 185.22 CAS 1434655-18-1

EN300-1458718

3-methoxy-2-azabicyclo[2.2.1]hept-2-ene

Mol.fmla $C_7H_{11}NO$ MDL MFCD32762022
Mol.weight 125.17 CAS 2222664-20-0

EN300-1645752

2-({4-[4-nitro-3-(trifluoromethyl)phenyl]piperazin-1-yl}methyl)-3,4-dihydroquinazolin-4-one

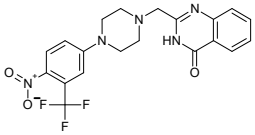

Mol.fmla $C_{20}H_{18}F_3N_5O_3$ MDL MFCD09287949
Mol.weight 433.39 CAS 930060-26-7

EN300-1707832

N'-hydroxyfuran-3-carboximidamide

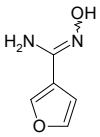

Mol.fmla $C_5H_6N_2O_2$ MDL
Mol.weight 126.12 CAS 58905-70-7

EN300-215425

(1R,2S,3R,4S)-bicyclo[2.2.1]hept-5-ene-2,3-diol

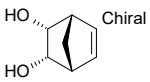

Mol.fmla $C_7H_{10}O_2$ MDL MFCD31629362
Mol.weight 126.16 CAS 20224-39-9

EN300-1695740

2-{[6-({5-chloro-2-[(3R,5S)-3,5-dimethylpiperidin-1-yl]pyrimidin-4-yl}amino)-1-methyl-2-oxo-1,2-dihydroquinolin-3-yl]oxy}-N-methylacetamide

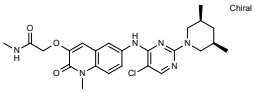

Mol.fmla $C_{24}H_{29}ClN_6O_3$ MDL MFCD31692350
Mol.weight 484.99 CAS 2408220-83-5

EN300-24196330

3-chloro-5-(trifluoromethyl)phenol

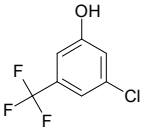

Mol.fmla $C_7H_4ClF_3O$ MDL MFCD04115852
Mol.weight 196.56 CAS 570391-18-3

EN300-317219

3-hydroxyazetidine-1-carbonitrile

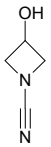

Mol.fmla $C_4H_6N_2O$ MDL MFCD30282999
Mol.weight 98.11 CAS 367906-68-1

EN300-1268748

4-fluoro-3,3-dimethylbut-1-yne

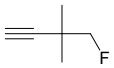

Mol.fmla C_6H_9F MDL MFCD32774086
Mol.weight 100.14 CAS 40810-87-5

EN300-1822067

(3R,4R,5R,6S)-6-methyloxane-2,3,4,5-tetrol hydrate

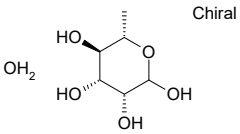

Mol.fmla $C_6H_{14}O_6$ MDL MFCD00150842
Mol.weight 182.17 CAS 6155-35-7

EN300-19632233

2-(3-hydroxyphenyl)-2-methylpropanenitrile

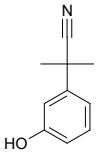

Mol.fmla $C_{10}H_{11}NO$ MDL MFCD19694707
Mol.weight 161.21 CAS 71060-40-7

EN300-1829618

6-methoxy-5-methylpyridin-3-ol

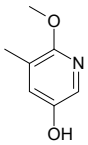

Mol.fmla $C_7H_9NO_2$ MDL MFCD13705342
Mol.weight 139.16 CAS

EN300-1841901

1-(2,3-dihydro-1,4-benzodioxin-2-yl)cyclopropan-1-ol

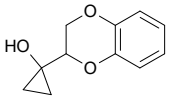

Mol.fmla $C_{11}H_{12}O_3$ MDL MFCD16840746
Mol.weight 192.22 CAS 1247078-98-3

EN300-1842711

tert-butyl 4-(2-azidoethyl)piperidine-1-carboxylate

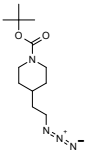

Mol.fmla $C_{12}H_{22}N_4O_2$ MDL MFCD22403227
Mol.weight 254.33 CAS 146093-45-0

EN300-1881399

O-[(thiophen-2-yl)methyl]hydroxylamine

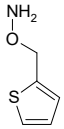

Mol.fmla C_5H_7NOS MDL MFCD21920828
Mol.weight 129.18 CAS 39854-54-1

EN300-1868752

2-(hydroxymethyl)-4-nitrophenol

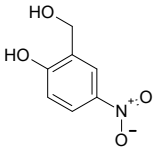

Mol.fmla $C_7H_7NO_4$ MDL MFCD01321361
Mol.weight 169.14 CAS 39224-61-8

EN300-1868920

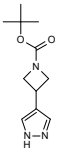

tert-butyl 3-(1H-pyrazol-4-yl)azetidine-1-carboxylate

Mol.fmla $C_{11}H_{17}N_3O_2$ MDL MFCD32774363
Mol.weight 223.28 CAS 2229324-53-0

EN300-1894612

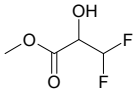

methyl 3,3-difluoro-2-hydroxypropanoate

Mol.fmla $C_4H_6F_2O_3$ MDL MFCD23943580
Mol.weight 140.09 CAS 1512317-30-4

EN300-1930999

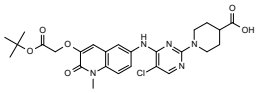

1-[4-({3-[2-(tert-butoxy)-2-oxoethoxy]-1-methyl-2-oxo-1,2-dihydroquinolin-6-yl}amino)-5-chloropyrimidin-2-yl]piperidine-4-carboxylic acid

Mol.fmla $C_{26}H_{30}ClN_5O_6$ MDL
Mol.weight 544.01 CAS 2751704-01-3

EN300-37330547

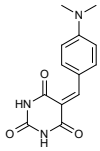

5-{[4-(dimethylamino)phenyl]methylidene}-1,3-diazinane-2,4,6-trione

Mol.fmla $C_{13}H_{13}N_3O_3$ MDL MFCD00117960
Mol.weight 259.27 CAS 1753-47-5

EN300-1080846

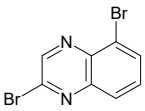

2,5-dibromoquinoxaline

Mol.fmla $C_8H_4Br_2N_2$ MDL
Mol.weight 287.94 CAS 2085699-31-4

EN300-37331023

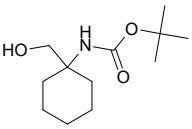

tert-butyl N-[1-(hydroxymethyl)cyclohexyl]carbamate

Mol.fmla $C_{12}H_{23}NO_3$ MDL MFCD04038541
Mol.weight 229.32 CAS 187610-67-9

EN300-82270

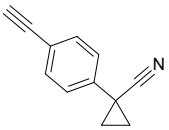

1-(4-ethynylphenyl)cyclopropane-1-carbonitrile

Mol.fmla $C_{12}H_9N$ MDL MFCD19692912
Mol.weight 167.21 CAS

EN300-1843652

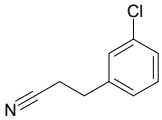

3-(3-chlorophenyl)propanenitrile

Mol.fmla C_9H_8ClN MDL MFCD06656684
Mol.weight 165.62 CAS

EN300-1963569

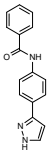

N-[4-(1H-pyrazol-3-yl)phenyl]benzamide

Mol.fmla $C_{16}H_{13}N_3O$ MDL
Mol.weight 263.30 CAS 263257-72-3

EN300-26867539

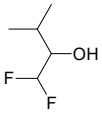

1,1-difluoro-3-methylbutan-2-ol

Mol.fmla $C_5H_{10}F_2O$ MDL MFCD23943473
Mol.weight 124.13 CAS 1538211-48-1

EN300-1230376

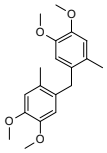

1-[(4,5-dimethoxy-2-methylphenyl)methyl]-4,5-dimethoxy-2-methylbenzene

Mol.fmla $C_{19}H_{24}O_4$ MDL MFCD29051105
Mol.weight 316.40 CAS 1164-05-2

EN300-749246

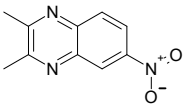

2,3-dimethyl-6-nitroquinoxaline

Mol.fmla $C_{10}H_9N_3O_2$ MDL MFCD00205436
Mol.weight 203.20 CAS

EN300-748977

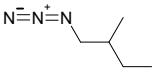

1-azido-2-methylbutane

Mol.fmla $C_5H_{11}N_3$ MDL MFCD16679303
Mol.weight 113.16 CAS 55210-78-1

EN300-274109

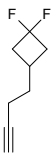

3-(but-3-yn-1-yl)-1,1-difluorocyclobutane

Mol.fmla $C_8H_{10}F_2$ MDL
Mol.weight 144.17 CAS 2229117-72-8

EN300-1948081

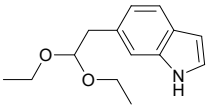

6-(2,2-diethoxyethyl)-1H-indole

Mol.fmla $C_{14}H_{19}NO_2$ MDL MFCD32268588
Mol.weight 233.31 CAS 2353935-30-3

EN300-6758246

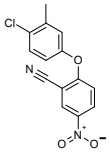

2-(4-chloro-3-methylphenoxy)-5-nitrobenzonitrile

Mol.fmla $C_{14}H_9ClN_2O_3$ MDL
Mol.weight 288.69 CAS 871485-25-5

EN300-26867822

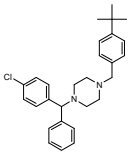

1-[(4-tert-butylphenyl)methyl]-4-[(4-chlorophenyl)(phenyl)methyl]piperazine

Mol.fmla $C_{28}H_{33}ClN_2$ MDL MFCD00242701
Mol.weight 433.04 CAS

EN300-7414506

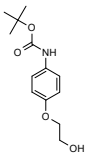

tert-butyl N-[4-(2-hydroxyethoxy)phenyl]carbamate

Mol.fmla $C_{13}H_{19}NO_4$ MDL
Mol.weight 253.30 CAS 201741-15-3

EN300-7548518

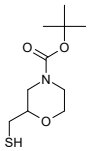

tert-butyl 2-(sulfanylmethyl)morpholine-4-carboxylate

Mol.fmla $C_{10}H_{19}NO_3S$ MDL MFCD32773228
Mol.weight 233.33 CAS 1596357-61-7

EN300-1880877

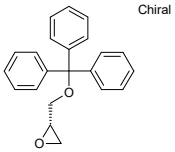

(2S)-2-[(triphenylmethoxy)methyl]oxirane

Chiral

Mol.fmla $C_{22}H_{20}O_2$ MDL MFCD00273373
Mol.weight 316.40 CAS 129940-50-7

EN300-7359574

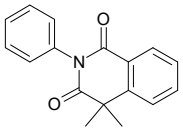

4,4-dimethyl-2-phenyl-1,2,3,4-tetrahydroisoquinoline-1,3-dione

Mol.fmla $C_{17}H_{15}NO_2$ MDL
Mol.weight 265.31 CAS 326918-01-8

EN300-26867197

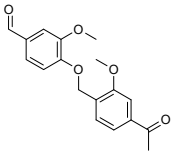

4-[(4-acetyl-2-methoxyphenyl)methoxy]-3-methoxybenzaldehyde

Mol.fmla $C_{18}H_{18}O_5$ MDL MFCD03948990
Mol.weight 314.34 CAS 721413-50-9

EN300-04108

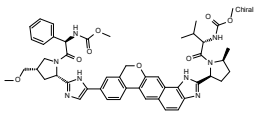

methyl N-[(1R)-2-[(2S,4S)-2-(5-{6-[(2S,5S)-1-[(2S)-2-[(methoxycarbonyl)amino]-3-methylbutanoyl]-5-methylpyrrolidin-2-yl]-21-oxa-5,7-diazapentacyclo[11.8.0.0^{3,11}.0^{4,8}.0^{14,19}]henicosa-1(13),2,4(8),6,9,11,14(19),15,17-nonaen-17-yl}-1H-imidazol-2-yl)

Mol.fmla $C_{49}H_{54}N_8O_8$ MDL MFCD28411371
Mol.weight 883.03 CAS 1377049-84-7

EN300-21607042

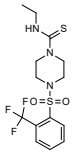

N-ethyl-4-[2-(trifluoromethyl)benzenesulfonyl]piperazine-1-carbothioamide

Mol.fmla $C_{14}H_{18}F_3N_3O_2S_2$ MDL
Mol.weight 381.44 CAS 851206-79-6

EN300-37158547

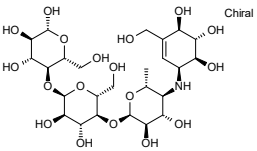

(2R,3R,4R,5S,6R)-5-{[(2R,3R,4R,5S,6R)-5-{[(2R,3R,4S,5S,6R)-3,4-dihydroxy-6-methyl-5-{[(1S,4R,5S,6S)-4,5,6-trihydroxy-3-(hydroxymethyl)cyclohex-2-en-1-yl]amino}oxan-2-yl]oxy}-3,4-dihydroxy-6-(hydroxymethyl)oxan-2-yl]oxy}-6-(hydroxymethyl)oxane-3,3,4-triol

Mol.fmla $C_{25}H_{43}NO_{18}$ MDL
Mol.weight 645.62 CAS

EN300-27025603

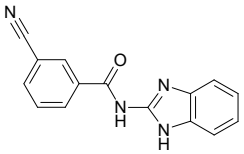

N-(1H-1,3-benzodiazol-2-yl)-3-cyanobenzamide

Mol.fmla $C_{15}H_{10}N_4O$ MDL
Mol.weight 262.27 CAS 850091-27-9

EN300-26867334

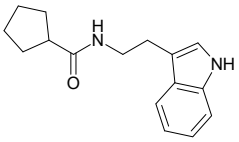

N-[2-(1H-indol-3-yl)ethyl]cyclopentanecarboxamide

Mol.fmla $C_{16}H_{20}N_2O$ MDL
Mol.weight 256.35 CAS 216391-00-3

EN300-26867540

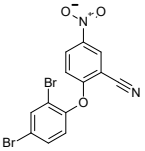

2-(2,4-dibromophenoxy)-5-nitrobenzonitrile

Mol.fmla $C_{13}H_6Br_2N_2O_3$ MDL
Mol.weight 398.01 CAS 876536-30-0

EN300-26867543

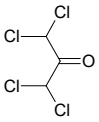

1,1,3,3-tetrachloropropan-2-one

Mol.fmla $C_3H_2Cl_4O$ MDL MFCD00018860
Mol.weight 195.86 CAS 632-21-3

EN300-2960959

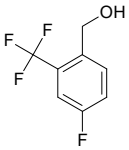

[4-fluoro-2-(trifluoromethyl)phenyl]methanol

Mol.fmla $C_8H_6F_4O$ MDL MFCD00061170
Mol.weight 194.13 CAS

EN300-1934939

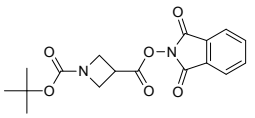

1-tert-butyl 3-(1,3-dioxo-2,3-dihydro-1H-isoindol-2-yl) azetidine-1,3-dicarboxylate

Mol.fmla $C_{17}H_{18}N_2O_6$ MDL MFCD32816189
Mol.weight 346.34 CAS 2170793-65-2

EN300-6518208

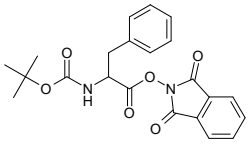

1,3-dioxo-2,3-dihydro-1H-isoindol-2-yl 2-{[(tert-butoxy)carbonyl]amino}-3-phenylpropanoate

Mol.fmla $C_{22}H_{22}N_2O_6$ MDL
Mol.weight 410.43 CAS 123670-46-2

EN300-6521442

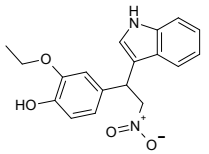

2-ethoxy-4-[1-(1H-indol-3-yl)-2-nitroethyl]phenol

Mol.fmla $C_{18}H_{18}N_2O_4$ MDL MFCD04627326
Mol.weight 326.36 CAS 731802-23-6

EN300-17542

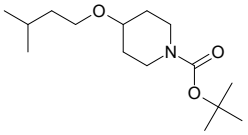

tert-butyl 4-(3-methylbutoxy)piperidine-1-carboxylate

Mol.fmla $C_{15}H_{29}NO_3$ MDL MFCD29037687
Mol.weight 271.40 CAS 2034155-23-0

EN300-129389

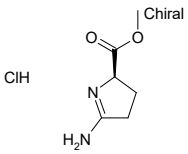

methyl (2R)-5-amino-3,4-dihydro-2H-pyrrole-2-carboxylate hydrochloride

Mol.fmla $C_6H_{11}ClN_2O_2$ MDL MFCD31719773
Mol.weight 178.62 CAS 110971-85-2

EN300-6501581

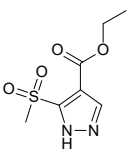

ethyl 5-methanesulfonyl-1H-pyrazole-4-carboxylate

Mol.fmla $C_7H_{10}N_2O_4S$ MDL
Mol.weight 218.23 CAS

EN300-28395522

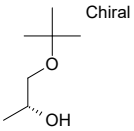

(2R)-1-(tert-butoxy)propan-2-ol

Mol.fmla $C_7H_{16}O_2$ MDL MFCD07366996
Mol.weight 132.20 CAS 136656-73-0

EN300-1868428

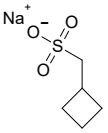

sodium cyclobutylmethanesulfonate

Mol.fmla $C_5H_9NaO_3S$ MDL MFCD29037699
Mol.weight 172.18 CAS 1935644-15-7

EN300-6740524

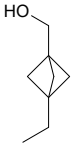

{3-ethylbicyclo[1.1.1]pentan-1-yl}methanol

Mol.fmla $C_8H_{14}O$ MDL
Mol.weight 126.20 CAS 2287272-90-4

EN300-6762142

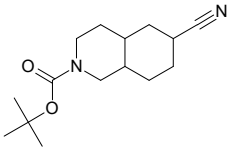

tert-butyl 6-cyano-decahydroisoquinoline-2-carboxylate

Mol.fmla $C_{15}H_{24}N_2O_2$ MDL MFCD31746683
Mol.weight 264.37 CAS 2287316-02-1

EN300-6730502

2-methyl-4-(4H-1,2,4-triazol-4-yl)phenol

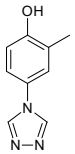

Mol.fmla $C_9H_9N_3O$ MDL MFCD24126360
Mol.weight 175.19 CAS 811812-99-4

EN300-1614031

3,5-bis(2-methylphenyl)-1H-pyrazole

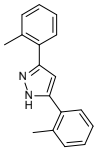

Mol.fmla $C_{17}H_{16}N_2$ MDL MFCD08552887
Mol.weight 248.33 CAS 1159989-40-8

EN300-230096

4-fluoro-2-(trifluoromethyl)phenol

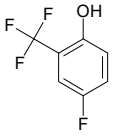

Mol.fmla $C_7H_4F_4O$ MDL MFCD00061290
Mol.weight 180.10 CAS 130047-19-7

EN300-1615083

tert-butyl N-(5-ethynyl-1,3-thiazol-2-yl)carbamate

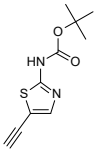

Mol.fmla $C_{10}H_{12}N_2O_2S$ MDL MFCD24470820
Mol.weight 224.28 CAS 1056942-45-0

EN300-7551085

1-azidopentane

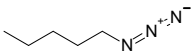

Mol.fmla $C_5H_{11}N_3$ MDL MFCD14652225
Mol.weight 113.16 CAS 26330-06-3

EN300-1859632

3-(but-3-yn-2-yl)oxolane

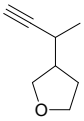

Mol.fmla $C_8H_{12}O$ MDL MFCD32775917
Mol.weight 124.18 CAS 2229274-99-9

EN300-1792462

3-(but-3-yn-1-yl)oxolane

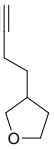

Mol.fmla $C_8H_{12}O$ MDL MFCD32775915
Mol.weight 124.18 CAS 2228595-01-3

EN300-1792430

4-(but-3-yn-1-yl)-2-nitrophenol

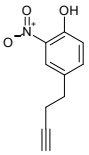

Mol.fmla $C_{10}H_9NO_3$ MDL
Mol.weight 191.19 CAS 2229421-84-3

EN300-1766485

(5-methoxy-2,2-dimethyl-1,3-dioxan-5-yl)methanol

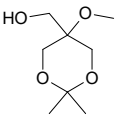

Mol.fmla $C_8H_{16}O_4$ MDL MFCD32647943
Mol.weight 176.21 CAS 2411319-30-5

EN300-7547202

rac-tert-butyl (1R,6S)-5-hydroxy-2-azabicyclo[4.2.0]octane-2-carboxylate

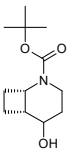

Mol.fmla $C_{12}H_{21}NO_3$ MDL
Mol.weight 227.31 CAS

EN300-7563816

tert-butyl N-(3-hydroxypropyl)-N-methylcarbamate

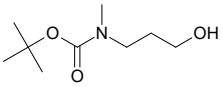

Mol.fmla $C_9H_{19}NO_3$ MDL MFCD09751790
Mol.weight 189.26 CAS

EN300-199181

tert-butyl 6-hydroxy-3-azabicyclo[3.2.1]octane-3-carboxylate

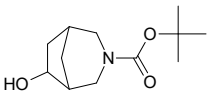

Mol.fmla $C_{12}H_{21}NO_3$ MDL
Mol.weight 227.31 CAS 1375065-20-5

EN300-697301

tert-butyl N-(1-cyclopropyl-2-hydroxyethyl)carbamate

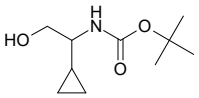

Mol.fmla $C_{10}H_{19}NO_3$ MDL MFCD24448680
Mol.weight 201.27 CAS

EN300-1664781

tert-butyl N-(cyclopropylmethyl)-N-(2-hydroxyethyl)carbamate

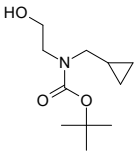

Mol.fmla $C_{11}H_{21}NO_3$ MDL MFCD32748780
Mol.weight 215.29 CAS 1423661-59-9

EN300-5588154

O-(3-methylbut-3-en-1-yl)hydroxylamine

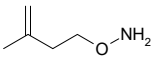

Mol.fmla $C_5H_{11}NO$ MDL MFCD30154385
Mol.weight 101.15 CAS 1601093-29-1

EN300-1859738

5-chloro-2-fluoropyridin-3-ol

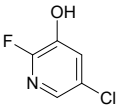

Mol.fmla C_5H_3ClFNO MDL MFCD09835255
Mol.weight 147.54 CAS

EN300-1968764

1-chloro-2-(1,1,2,2,2-pentafluoroethyl)benzene

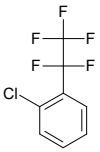

Mol.fmla $C_8H_4ClF_5$ MDL
Mol.weight 230.57 CAS 118559-18-5

EN300-1198004

3-hydroxy-2,2-dimethylbutanedioic acid

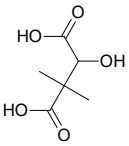

Mol.fmla $C_6H_{10}O_5$ MDL MFCD20639056
Mol.weight 162.14 CAS

EN300-1246580

5-[(thiophen-2-yl)methylidene]imidazolidine-2,4-dione

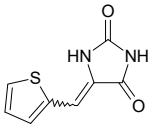

Mol.fmla $C_8H_6N_2O_2S$ MDL
Mol.weight 194.21 CAS 138610-40-9

EN300-18268623

4-[3-fluoro-5-(trifluoromethyl)phenyl]-1H-pyrazole

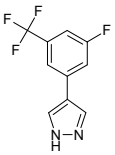

Mol.fmla $C_{10}H_6F_4N_2$ MDL
Mol.weight 230.17 CAS 2228337-97-9

EN300-1959737

1-(methylsulfanyl)prop-1-yne

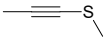

Mol.fmla C_4H_6S MDL MFCD30080822
Mol.weight 86.16 CAS 22174-51-2

EN300-117342

3-cyclopropyl-[1,2,4]triazolo[4,3-a]pyrazine

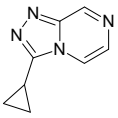

Mol.fmla $C_8H_8N_4$ MDL MFCD27980918
Mol.weight 160.18 CAS 945262-33-9

EN300-171641

8-chloro-5-fluoroisoquinoline

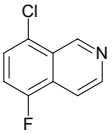

Mol.fmla C_9H_5ClFN MDL MFCD11846306
Mol.weight 181.60 CAS 1378690-88-0

EN300-320449

O-(2,2-dimethylpropyl)hydroxylamine

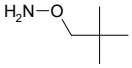

Mol.fmla $C_5H_{13}NO$ MDL MFCD27941886
Mol.weight 103.17 CAS 116800-45-4

EN300-1855895

piperidine-1-carbonitrile

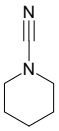

Mol.fmla $C_6H_{10}N_2$ MDL MFCD00006477
Mol.weight 110.16 CAS 1530-87-6

EN300-1268742

(2S)-2-(2,2,2-trifluoroethyl)oxirane

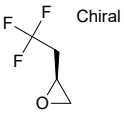

Mol.fmla $C_4H_5F_3O$ MDL MFCD31651326
Mol.weight 126.08 CAS 480429-26-3

EN300-1928464

2-amino-3-{1-[(tert-butoxy)carbonyl]piperidin-4-yl}propanoic acid

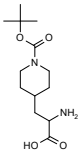

Mol.fmla $C_{13}H_{24}N_2O_4$ MDL MFCD09756562
Mol.weight 272.35 CAS

EN300-1878569

1,3-dimethyl-1H-pyrazole-4-carbonitrile

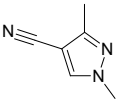

Mol.fmla $C_6H_7N_3$ MDL MFCD04969706
Mol.weight 121.14 CAS 87412-96-2

EN300-229464

3-(4-tert-butylphenoxy)propanenitrile

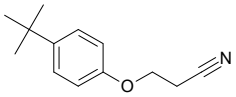

Mol.fmla $C_{13}H_{17}NO$ MDL MFCD03150780
Mol.weight 203.29 CAS 23067-88-1

EN300-16187

5-cyanofuran-2-sulfonamide

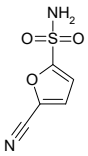

Mol.fmla $C_5H_4N_2O_3S$ MDL MFCD28362294
Mol.weight 172.16 CAS 878386-01-7

EN300-197507

4-cyclopropyl-2-hydrazinyl-6-(trifluoromethyl)pyrimidine

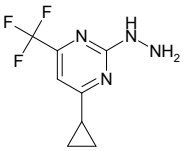

Mol.fmla $C_8H_9F_3N_4$ MDL MFCD05861691
Mol.weight 218.18 CAS 869945-40-4

EN300-230083

lithium(1+) 2-ethoxybenzene-1-sulfinate

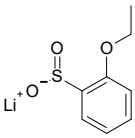

Mol.fmla $C_8H_9LiO_3S$ MDL MFCD32875107
Mol.weight 192.16 CAS 2551115-16-1

EN300-27158985

2-chloro-3-isocyanatopyridine

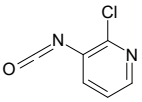

Mol.fmla $C_6H_3ClN_2O$ MDL MFCD09757506
Mol.weight 154.56 CAS

EN300-144187

4-chloro-N-methylaniline hydrochloride

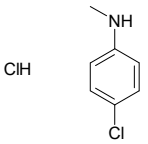

Mol.fmla $C_7H_9Cl_2N$ MDL MFCD00050524
Mol.weight 178.06 CAS 30953-65-2

EN300-7365567

N-aminoethanethioamide

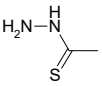

Mol.fmla $C_2H_6N_2S$ MDL MFCD19160567
Mol.weight 90.15 CAS 62543-18-4

EN300-55039

1,3-dimethyl 5-(prop-2-yn-1-yloxy)benzene-1,3-dicarboxylate

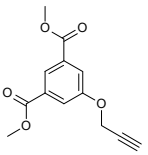

Mol.fmla $C_{13}H_{12}O_5$ MDL MFCD32067767
Mol.weight 248.24 CAS

EN300-22963936

(2Z)-3-bromoprop-2-enenitrile

Mol.fmla C_3H_2BrN MDL
Mol.weight 131.96 CAS

EN300-27159968

3-(2-methyloxiran-2-yl)pyridine

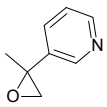

Mol.fmla C_8H_9NO MDL MFCD13176046
Mol.weight 135.17 CAS

EN300-1858139

2-chloro-6-(prop-2-yn-1-yloxy)quinoline

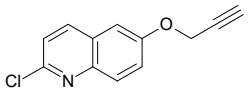

Mol.fmla $C_{12}H_8ClNO$ MDL MFCD34563427
Mol.weight 217.66 CAS

EN300-39868046

1-methanesulfonylprop-1-yne

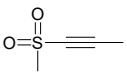

Mol.fmla $C_4H_6O_2S$ MDL
Mol.weight 118.16 CAS

EN300-39847694

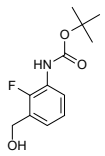

tert-butyl N-[2-fluoro-3-(hydroxymethyl)phenyl]carbamate

Mol.fmla $C_{12}H_{16}FNO_3$ MDL
Mol.weight 241.26 CAS 2353003-04-8

EN300-5928943

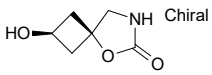

(2s,4s)-2-hydroxy-5-oxa-7-azaspiro[3.4]octan-6-one

Mol.fmla $C_6H_9NO_3$ MDL
Mol.weight 143.14 CAS

EN300-39850729

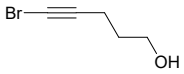

5-bromopent-4-yn-1-ol

Mol.fmla C_5H_7BrO MDL
Mol.weight 163.01 CAS 55501-48-9

EN300-7585512

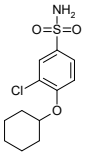

3-chloro-4-(cyclohexyloxy)benzene-1-sulfonamide

Mol.fmla $C_{12}H_{16}ClNO_3S$ MDL MFCD11106145
Mol.weight 289.78 CAS 1152893-30-5

EN300-271834

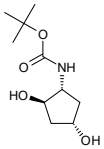

rac-tert-butyl N-[(1R,2R,4S)-2,4-dihydroxycyclopentyl]carbamate

Mol.fmla $C_{10}H_{19}NO_4$ MDL
Mol.weight 217.27 CAS 1402855-07-5

EN300-28228621

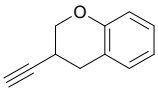

3-ethynyl-3,4-dihydro-2H-1-benzopyran

Mol.fmla $C_{11}H_{10}O$ MDL MFCD30002167
Mol.weight 158.20 CAS 2097972-67-1

EN300-1867246

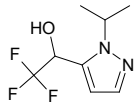

2,2,2-trifluoro-1-[1-(propan-2-yl)-1H-pyrazol-5-yl]ethan-1-ol

Mol.fmla $C_8H_{11}F_3N_2O$ MDL MFCD30279115
Mol.weight 208.18 CAS 1690599-02-0

EN300-1933348

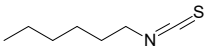

1-isothiocyanatohexane

Mol.fmla $C_7H_{13}NS$ MDL MFCD00014445
Mol.weight 143.25 CAS 4404-45-9

EN300-17186

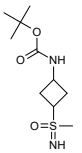

tert-butyl N-{3-[imino(methyl)oxo-lambda6-sulfanyl]cyclobutyl}carbamate

Mol.fmla $C_{10}H_{20}N_2O_3S$ MDL MFCD33550203
Mol.weight 248.35 CAS 2624131-41-3

EN300-27746700

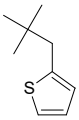

2-(2,2-dimethylpropyl)thiophene

Mol.fmla $C_9H_{14}S$ MDL MFCD30292087
Mol.weight 154.28 CAS

EN300-22060026

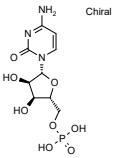

{[(2R,3S,4R,5R)-5-(4-amino-2-oxo-1,2-dihydropyrimidin-1-yl)-3,4-dihydroxyoxolan-2-yl]methoxy}phosphonic acid

Mol.fmla $C_9H_{14}N_3O_8P$ MDL MFCD00006544
Mol.weight 323.20 CAS 63-37-6

EN300-7376706

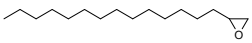

2-tetradecyloxirane

Mol.fmla $C_{16}H_{32}O$ MDL MFCD00005151
Mol.weight 240.43 CAS 7320-37-8

EN300-7420318

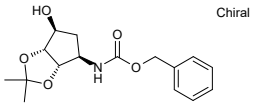

benzyl N-[(3aS,4R,6S,6aR)-6-hydroxy-2,2-dimethyl-hexahydrocyclopenta[d][1,3]dioxol-4-yl]carbamate

Mol.fmla $C_{16}H_{21}NO_5$ MDL MFCD21362984
Mol.weight 307.35 CAS 274693-53-7

EN300-7419539

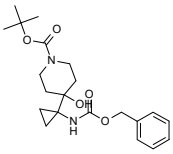

tert-butyl 4-(1-{[(benzyloxy)carbonyl]amino}cyclopropyl)-4-hydroxypiperidine-1-carboxylate

Mol.fmla $C_{21}H_{30}N_2O_5$ MDL
Mol.weight 390.48 CAS 2680838-24-6

EN300-28308797

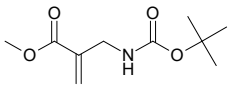

methyl 2-({[(tert-butoxy)carbonyl]amino}methyl)prop-2-enoate

Mol.fmla $C_{10}H_{17}NO_4$ MDL MFCD24466964
Mol.weight 215.25 CAS 651724-25-3

EN300-9405857

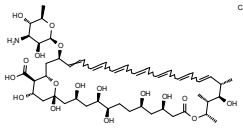

(1R,3S,5R,6R,9R,11R,15S,16R,17R,18S,33R,35S,36R,37S)-33-{[(2R,3S,4S,5S,6R)-4-amino-3,5-dihydroxy-6-methyloxan-2-yl]oxy}-1,3,5,6,9,11,17,37-octahydroxy-15,16,18-trimethyl-13-oxo-14,39-dioxabicyclo[33.3.1]nonatriaconta-19,21,23,25,27,29,31-h

Mol.fmla $C_{47}H_{73}NO_{17}$ MDL MFCD00877763
Mol.weight 924.10 CAS

EN300-18527809

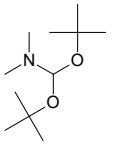

[bis(tert-butoxy)methyl]dimethylamine

Mol.fmla $C_{11}H_{25}NO_2$ MDL MFCD00015002
Mol.weight 203.33 CAS 36805-97-7

EN300-214823

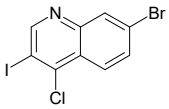

7-bromo-4-chloro-3-iodoquinoline

Mol.fmla $C_9H_4BrClIN$ MDL MFCD24368343
Mol.weight 368.40 CAS

EN300-8268302

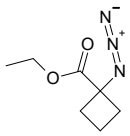

ethyl 1-azidocyclobutane-1-carboxylate

Mol.fmla $C_7H_{11}N_3O_2$ MDL MFCD20483681
Mol.weight 169.18 CAS

EN300-7890910

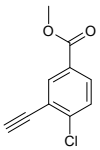

methyl 4-chloro-3-ethynylbenzoate

Mol.fmla $C_{10}H_7ClO_2$ MDL
Mol.weight 194.62 CAS

EN300-39660313

4-(fluoromethyl)-1,3-oxazolidin-2-one

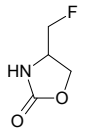

Mol.fmla $C_4H_6FNO_2$ MDL MFCD32775555
Mol.weight 119.10 CAS 2229098-22-8

EN300-1825682

tert-butyl 3-(but-3-yn-1-yl)azetidine-1-carboxylate

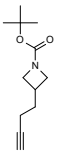

Mol.fmla $C_{12}H_{19}NO_2$ MDL MFCD32774141
Mol.weight 209.29 CAS 1463502-81-9

EN300-1894350

methyl 3-(3,3-difluorocyclobutyl)-2-hydroxypropanoate

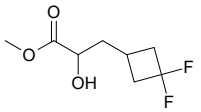

Mol.fmla $C_8H_{12}F_2O_3$ MDL
Mol.weight 194.18 CAS 2229396-81-8

EN300-1948669

[(3-methoxy-1,2-oxazol-5-yl)methyl](methyl)amine

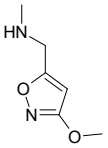

Mol.fmla $C_6H_{10}N_2O_2$ MDL
Mol.weight 142.16 CAS 1784157-71-6

EN300-1729589

[({[(2R,3S,4R,5R)-5-(6-amino-9H-purin-9-yl)-3,4-dihydroxyoxolan-2-yl]methoxy}(hydroxy)phosphoryl)oxy]phosphonic acid

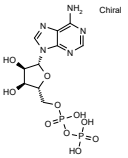

Mol.fmla $C_{10}H_{15}N_5O_{10}P_2$ MDL MFCD00066473
Mol.weight 427.21 CAS 58-64-0

EN300-1588520

(3-ethynyl-4-methylphenyl)methanol

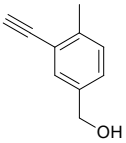

Mol.fmla $C_{10}H_{10}O$ MDL
Mol.weight 146.19 CAS

EN300-39878433

2-chloro-4-isocyanato-1-methoxybenzene

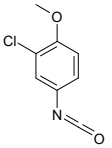

Mol.fmla $C_8H_6ClNO_2$ MDL MFCD02093651
Mol.weight 183.60 CAS 28395-76-8

EN300-147122

2-{[1-(2-chloroacetyl)-1,2,3,4-tetrahydroquinolin-6-yl]oxy}acetyl chloride

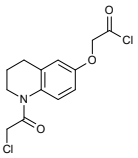

Mol.fmla $C_{13}H_{13}Cl_2NO_3$ MDL
Mol.weight 302.16 CAS

EN300-39874834

methyl 2,6-diaminopyridine-4-carboxylate

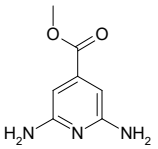

Mol.fmla $C_7H_9N_3O_2$ MDL MFCD18427247
Mol.weight 167.17 CAS

EN300-3020007

methyl 6-bromo-1-(prop-2-yn-1-yl)-1H-indole-4-carboxylate

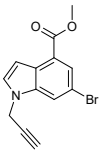

Mol.fmla $C_{13}H_{10}BrNO_2$ MDL
Mol.weight 292.13 CAS

EN300-39883089

3H,6H,7H-[1,2,3]triazolo[4,5-d]pyrimidin-7-one

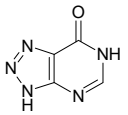

Mol.fmla $C_4H_3N_5O$ MDL MFCD00056936
Mol.weight 137.10 CAS 2683-90-1

EN300-235705

3-(2,6-dioxopiperidin-3-yl)-7-hydroxy-3-azatricyclo[7.3.1.0,5,13]trideca-1(13),5,7,9,11-pentaene-2,4-dione

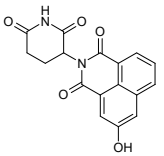

Mol.fmla $C_{17}H_{12}N_2O_5$ MDL MFCD33029299
Mol.weight 324.30 CAS

EN300-27721804

2-tert-butyl 4-methyl 1-(hydroxymethyl)-2-azabicyclo[2.1.1]hexane-2,4-dicarboxylate

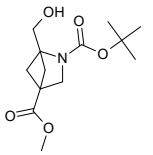

Mol.fmla $C_{13}H_{21}NO_5$ MDL
Mol.weight 271.32 CAS 2643374-77-8

EN300-37375757

1,4-dimethyl 2,3-dihydroxybenzene-1,4-dicarboxylate

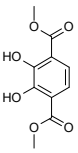

Mol.fmla $C_{10}H_{10}O_6$ MDL MFCD02181106
Mol.weight 226.19 CAS

EN300-11724960

2-[2-chloro-3-(trifluoromethyl)phenyl]acetonitrile

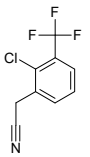

Mol.fmla $C_9H_5ClF_3N$ MDL MFCD04115991
Mol.weight 219.60 CAS

EN300-2163578

4-ethynyl-2,2-dimethyloxolane

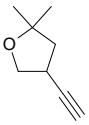

Mol.fmla $C_8H_{12}O$ MDL
Mol.weight 124.18 CAS

EN300-43379094

6-methoxy-3,3-dimethylhex-1-yne

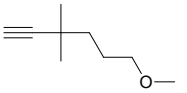

Mol.fmla $C_9H_{16}O$ MDL
Mol.weight 140.23 CAS

EN300-43379092

2-methyl-1-benzofuran-3-sulfonamide

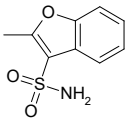

Mol.fmla $C_9H_9NO_3S$ MDL
Mol.weight 211.24 CAS

EN300-43350856

5-chloro-2-methoxy-4-nitrobenzene-1-sulfonamide

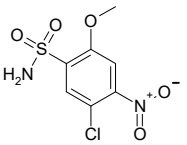

Mol.fmla $C_7H_7ClN_2O_5S$ MDL
Mol.weight 266.66 CAS

EN300-37380626

4-{2-[2-(2-methoxyethoxy)ethoxy]ethoxy}benzene-1-sulfonamide

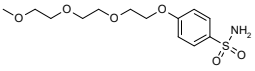

Mol.fmla $C_{13}H_{21}NO_6S$ MDL
Mol.weight 319.38 CAS

EN300-37466067

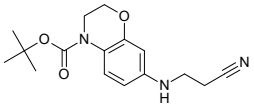

tert-butyl 7-[(2-cyanoethyl)amino]-3,4-dihydro-2H-1,4-benzoxazine-4-carboxylate

Mol.fmla $C_{16}H_{21}N_3O_3$ MDL
Mol.weight 303.36 CAS

EN300-43351095

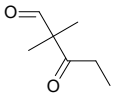

2,2-dimethyl-3-oxopentanal

Mol.fmla $C_7H_{12}O_2$ MDL MFCD11846616
Mol.weight 128.17 CAS 106921-60-2

EN300-7105016

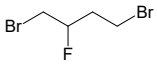

1,4-dibromo-2-fluorobutane

Mol.fmla $C_4H_7Br_2F$ MDL MFCD20482701
Mol.weight 233.91 CAS

EN300-7260815

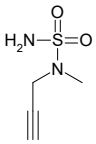

[methyl(prop-2-yn-1-yl)sulfamoyl]amine

Mol.fmla $C_4H_8N_2O_2S$ MDL MFCD26045000
Mol.weight 148.18 CAS 372136-74-8

EN300-283619

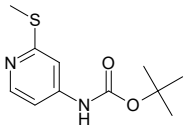

tert-butyl N-[2-(methylsulfanyl)pyridin-4-yl]carbamate

Mol.fmla $C_{11}H_{16}N_2O_2S$ MDL MFCD26045231
Mol.weight 240.33 CAS 1823230-50-7

EN300-12024334

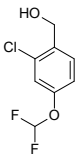

[2-chloro-4-(difluoromethoxy)phenyl]methanol

Mol.fmla $C_8H_7ClF_2O_2$ MDL MFCD23711908
Mol.weight 208.59 CAS

EN300-6186323

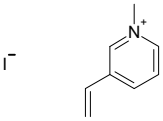

3-ethenyl-1-methylpyridin-1-ium iodide

Mol.fmla $C_8H_{10}IN$ MDL MFCD00956244
Mol.weight 247.08 CAS

EN300-7654391

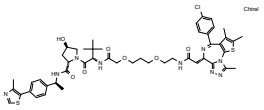

(2S,4R)-1-[(2S)-2-{2-[3-(2-{2-[(9S)-7-(4-chlorophenyl)-4,5,13-trimethyl-3-thia-1,8,11,12-tetraazatricyclo[8.3.0.0,2,6]trideca-2(6),4,7,10,12-pentaen-9-yl]acetamido}ethoxy)propoxy]acetamido}-3,3-dimethylbutanoyl]-4-hydroxy-N-[(1S)-1-[4-(4-methyl-1,3-th

Mol.fmla $C_{49}H_{60}ClN_9O_7S$ MDL MFCD30738017
Mol.weight 986.66 CAS 1949837-12-0

EN300-22121113

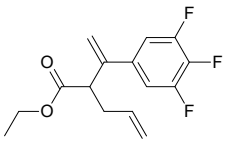

ethyl 2-[1-(3,4,5-trifluorophenyl)ethenyl]pent-4-enoate

Mol.fmla $C_{15}H_{15}F_3O_2$ MDL
Mol.weight 284.28 CAS

EN300-39918663

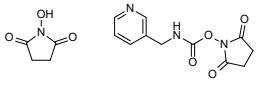

1-hydroxypyrrolidine-2,5-dione; 2,5-dioxopyrrolidin-1-yl N-[(pyridin-3-yl)methyl]carbamate

Mol.fmla $C_{15}H_{16}N_4O_7$ MDL
Mol.weight 364.32 CAS

EN300-44795076

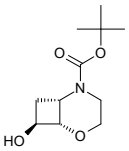

rac-tert-butyl (1R,6R,8R)-8-hydroxy-2-oxa-5-azabicyclo[4.2.0]octane-5-carboxylate

Mol.fmla $C_{11}H_{19}NO_4$ MDL
Mol.weight 229.28 CAS

EN300-44822436

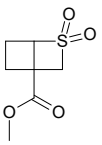

methyl 2,2-dioxo-2lambda6-thiabicyclo[2.2.0]hexane-4-carboxylate

Mol.fmla $C_7H_{10}O_4S$ MDL
Mol.weight 190.22 CAS

EN300-44822503

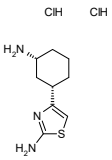

rac-4-[(1R,3S)-3-aminocyclohexyl]-1,3-thiazol-2-amine dihydrochloride

Mol.fmla $C_9H_{17}Cl_2N_3S$ MDL
Mol.weight 270.23 CAS

EN300-44822533

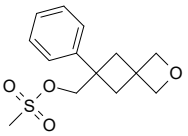

{6-phenyl-2-oxaspiro[3.3]heptan-6-yl}methyl methanesulfonate

Mol.fmla $C_{14}H_{18}O_4S$ MDL
Mol.weight 282.36 CAS

EN300-44825884

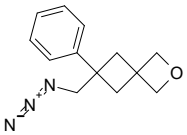

6-(azidomethyl)-6-phenyl-2-oxaspiro[3.3]heptane

Mol.fmla $C_{13}H_{15}N_3O$ MDL
Mol.weight 229.28 CAS

EN300-44825885

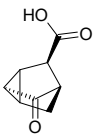

rac-(3R,4R,6S)-5-oxotricyclo[2.2.1.0,2,6]heptane-3-carboxylic acid

Mol.fmla $C_8H_8O_3$ MDL
Mol.weight 152.15 CAS

EN300-44825923

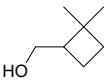

(2,2-dimethylcyclobutyl)methanol

Mol.fmla $C_7H_{14}O$ MDL MFCD30192631
Mol.weight 114.19 CAS 65502-62-7

EN300-3442282

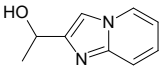

1-{imidazo[1,2-a]pyridin-2-yl}ethan-1-ol

Mol.fmla $C_9H_{10}N_2O$ MDL MFCD21272239
Mol.weight 162.19 CAS 1464856-45-8

EN300-3446704

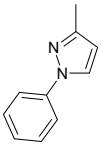

3-methyl-1-phenyl-1H-pyrazole

Mol.fmla $C_{10}H_{10}N_2$ MDL MFCD00003123
Mol.weight 158.20 CAS 1128-54-7

EN300-3460538

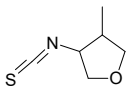

3-isothiocyanato-4-methyloxolane

Mol.fmla C_6H_9NOS MDL
Mol.weight 143.21 CAS 2007325-21-3

EN300-3473864

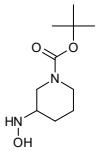

tert-butyl 3-(hydroxyamino)piperidine-1-carboxylate

Mol.fmla $C_{10}H_{20}N_2O_3$ MDL MFCD24284486
Mol.weight 216.28 CAS 1557017-72-7

EN300-3524376

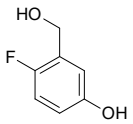

4-fluoro-3-(hydroxymethyl)phenol

Mol.fmla $C_7H_7FO_2$ MDL MFCD12923295
Mol.weight 142.13 CAS

EN300-4301118

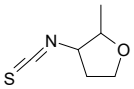

3-isothiocyanato-2-methyloxolane

Mol.fmla C_6H_9NOS MDL MFCD24296354
Mol.weight 143.21 CAS 1552774-21-6

EN300-5005930

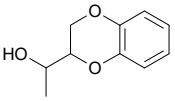

1-(2,3-dihydro-1,4-benzodioxin-2-yl)ethan-1-ol

Mol.fmla $C_{10}H_{12}O_3$ MDL MFCD00457681
Mol.weight 180.21 CAS 53533-53-2

EN300-5081103

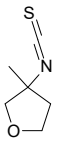

3-isothiocyanato-3-methyloxolane

Mol.fmla C_6H_9NOS MDL MFCD29963660
Mol.weight 143.21 CAS 1599351-18-4

EN300-5093299

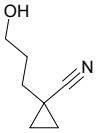

1-(3-hydroxypropyl)cyclopropane-1-carbonitrile

Mol.fmla $C_7H_{11}NO$ MDL MFCD32734599
Mol.weight 125.17 CAS 1861328-53-1

EN300-5170293

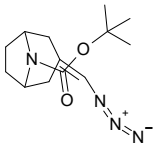

tert-butyl 3-(azidomethylidene)-8-azabicyclo[3.2.1]octane-8-carboxylate

Mol.fmla $C_{13}H_{20}N_4O_2$ MDL
Mol.weight 264.33 CAS

EN300-39860183

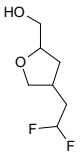

[4-(2,2-difluoroethyl)oxolan-2-yl]methanol

Mol.fmla $C_7H_{12}F_2O_2$ MDL
Mol.weight 166.17 CAS

EN300-39872128

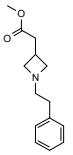

methyl 2-[1-(2-phenylethyl)azetidin-3-yl]acetate

Mol.fmla $C_{14}H_{19}NO_2$ MDL
Mol.weight 233.31 CAS

EN300-39913003

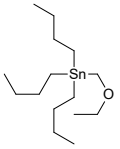

tributyl(ethoxymethyl)stannane

Mol.fmla $C_{15}H_{34}OSn$ MDL
Mol.weight 349.13 CAS

EN300-39913791

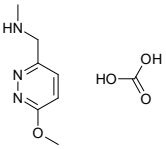

[(6-methoxypyridazin-3-yl)methyl](methyl)amine; carbonic acid

Mol.fmla $C_8H_{13}N_3O_4$ MDL
Mol.weight 215.21 CAS

EN300-45147067

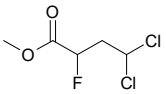

methyl 4,4-dichloro-2-fluorobutanoate

Mol.fmla $C_5H_7Cl_2FO_2$ MDL
Mol.weight 189.01 CAS

EN300-45150901

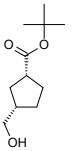

rac-tert-butyl (1R,3S)-3-(hydroxymethyl)cyclopentane-1-carboxylate

Mol.fmla $C_{11}H_{20}O_3$ MDL
Mol.weight 200.28 CAS

EN300-45151161

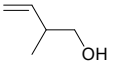

2-methylbut-3-en-1-ol

Mol.fmla $C_5H_{10}O$ MDL MFCD00009985
Mol.weight 86.13 CAS 4516-90-9

EN300-114046

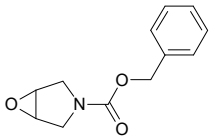

benzyl 6-oxa-3-azabicyclo[3.1.0]hexane-3-carboxylate

Mol.fmla $C_{12}H_{13}NO_3$ MDL MFCD09608058
Mol.weight 219.24 CAS 31865-25-5

EN300-115675

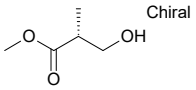

methyl (2R)-3-hydroxy-2-methylpropanoate

Mol.fmla $C_5H_{10}O_3$ MDL MFCD00063450
Mol.weight 118.13 CAS 72657-23-9

EN300-122792

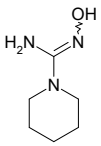

N'-hydroxypiperidine-1-carboximidamide

Mol.fmla $C_6H_{13}N_3O$ MDL
Mol.weight 143.19 CAS 29044-24-4

EN300-153905

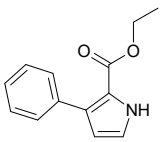

ethyl 3-phenyl-1H-pyrrole-2-carboxylate

Mol.fmla $C_{13}H_{13}NO_2$ MDL MFCD21850895
Mol.weight 215.25 CAS

EN300-156757

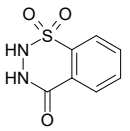

3,4-dihydro-2H-1lambda6,2,3-benzothiadiazine-1,1,4-trione

Mol.fmla $C_7H_6N_2O_3S$ MDL
Mol.weight 198.20 CAS 411210-96-3

EN300-17457

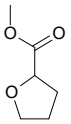

methyl oxolane-2-carboxylate

Mol.fmla $C_6H_{10}O_3$ MDL MFCD00154541
Mol.weight 130.14 CAS 37443-42-8

EN300-183226

propan-2-yl ethene-1-sulfonate

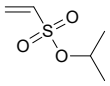

Mol.fmla $C_5H_{10}O_3S$ MDL MFCD23700880
Mol.weight 150.20 CAS 3851-91-0

EN300-187527

2-fluoro-5-(methoxymethoxy)pyridine

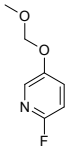

Mol.fmla $C_7H_8FNO_2$ MDL MFCD22123917
Mol.weight 157.15 CAS

EN300-191831

2-ethyl-5-methyl-1,3-benzothiazole

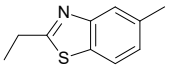

Mol.fmla $C_{10}H_{11}NS$ MDL MFCD11217411
Mol.weight 177.27 CAS

EN300-7812384

2-methyl-N-phenylpropanamide

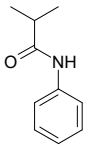

Mol.fmla $C_{10}H_{13}NO$ MDL MFCD00091629
Mol.weight 163.22 CAS

EN300-7822220

methyl 1,1,6-trioxo-1lambda6,2,7-thiadiazonane-4-carboxylate

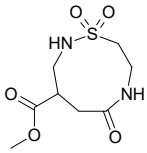

Mol.fmla $C_8H_{14}N_2O_5S$ MDL
Mol.weight 250.28 CAS

EN300-44826090

2-(2-methyloxetan-2-yl)ethan-1-ol

Mol.fmla $C_6H_{12}O_2$ MDL
Mol.weight 116.16 CAS

EN300-28262772

methyl 3-ethoxyoxetane-3-carboxylate

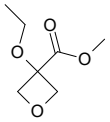

Mol.fmla $C_7H_{12}O_4$ MDL
Mol.weight 160.17 CAS

EN300-28626884

ethyl 2-(3,6-dihydro-2H-thiopyran-4-yl)-2-methylpropanoate

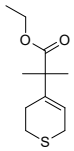

Mol.fmla $C_{11}H_{18}O_2S$ MDL
Mol.weight 214.33 CAS

EN300-29001710

methyl 4-(1,2,2-trifluoroethyl)benzoate

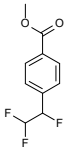

Mol.fmla $C_{10}H_9F_3O_2$ MDL
Mol.weight 218.18 CAS

EN300-29041488

methyl (2R)-2-(ethylamino)propanoate hydrochloride

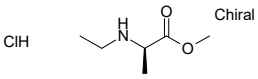

Mol.fmla $C_6H_{14}ClNO_2$ MDL
Mol.weight 167.64 CAS

EN300-43356101

1-azido-3-fluoro-5-(trifluoromethyl)benzene

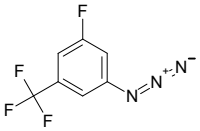

Mol.fmla $C_7H_3F_4N_3$ MDL
Mol.weight 205.12 CAS

EN300-43356425

tert-butyl[(1,4-dibromobutan-2-yl)oxy]dimethylsilane

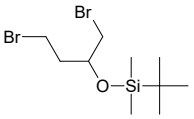

Mol.fmla $C_{10}H_{22}Br_2OSi$ MDL
Mol.weight 346.18 CAS

EN300-43379315

tert-butyl N-{thieno[2,3-b]pyridin-2-yl}carbamate

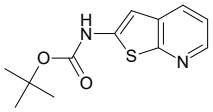

Mol.fmla $C_{12}H_{14}N_2O_2S$ MDL
Mol.weight 250.32 CAS

EN300-43379436

5-(4-chlorophenyl)-3-imino-N-phenyl-3,5-dihydrophenazin-2-amine hydrochloride

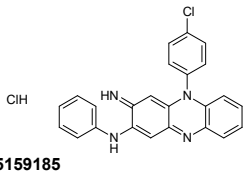

Mol.fmla $C_{24}H_{18}Cl_2N_4$ MDL
Mol.weight 433.34 CAS

EN300-45159185

4-[(4-ethynylphenyl)methyl]morpholine hydrochloride

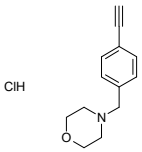

Mol.fmla $C_{13}H_{16}ClNO$ MDL
Mol.weight 237.73 CAS

EN300-45160273

rac-4-[(2R,3R)-2-[(tert-butoxy)carbonyl]azetidin-3-yl]benzoic acid hydrochloride

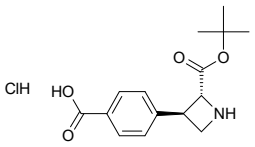

Mol.fmla $C_{15}H_{20}ClNO_4$ MDL
Mol.weight 313.78 CAS

EN300-45162086

N-methyl-[1,1'-biphenyl]-4-amine hydrochloride

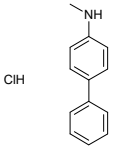

Mol.fmla $C_{13}H_{14}ClN$ MDL
Mol.weight 219.72 CAS

EN300-91893

N,N-dimethyl-1H-pyrazole-1-sulfonamide

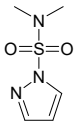

Mol.fmla $C_5H_9N_3O_2S$ MDL MFCD11865226
Mol.weight 175.21 CAS 133228-21-4

EN300-93258

(4as,8as)-decahydronaphthalene-2,7-dione

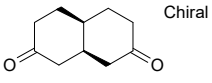

Mol.fmla $C_{10}H_{14}O_2$ MDL
Mol.weight 166.22 CAS

EN300-7917719

{3-oxa-4-azatricyclo[5.2.1.0,2,6]dec-4-en-5-yl}methanol

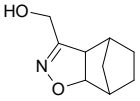

Mol.fmla $C_9H_{13}NO_2$ MDL
Mol.weight 167.21 CAS

EN300-7995135

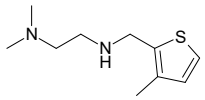

[2-(dimethylamino)ethyl][(3-methylthiophen-2-yl)methyl]amine

Mol.fmla $C_{10}H_{18}N_2S$ MDL MFCD07408592
Mol.weight 198.33 CAS

EN300-8044890

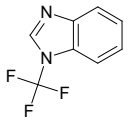

1-(trifluoromethyl)-1H-1,3-benzodiazole

Mol.fmla $C_8H_5F_3N_2$ MDL MFCD09751738
Mol.weight 186.14 CAS

EN300-8085818

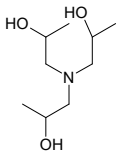

1-[bis(2-hydroxypropyl)amino]propan-2-ol

Mol.fmla $C_9H_{21}NO_3$ MDL MFCD00004533
Mol.weight 191.27 CAS 122-20-3

EN300-8108474

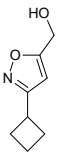

(3-cyclobutyl-1,2-oxazol-5-yl)methanol

Mol.fmla $C_8H_{11}NO_2$ MDL MFCD18821865
Mol.weight 153.18 CAS

EN300-2933846

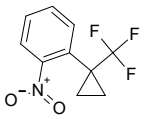

1-nitro-2-[1-(trifluoromethyl)cyclopropyl]benzene

Mol.fmla $C_{10}H_8F_3NO_2$ MDL
Mol.weight 231.18 CAS

EN300-37160653

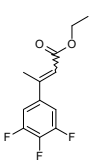

ethyl 3-(3,4,5-trifluorophenyl)but-2-enoate

Mol.fmla $C_{12}H_{11}F_3O_2$ MDL
Mol.weight 244.22 CAS

EN300-43382221

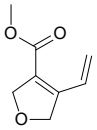

methyl 4-ethenyl-2,5-dihydrofuran-3-carboxylate

Mol.fmla $C_8H_{10}O_3$ MDL
Mol.weight 154.17 CAS

EN300-43391891

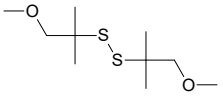

1-methoxy-2-[(1-methoxy-2-methylpropan-2-yl)disulfanyl]-2-methylpropane

Mol.fmla $C_{10}H_{22}O_2S_2$ MDL
Mol.weight 238.41 CAS

EN300-43394160

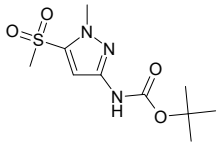

tert-butyl N-(5-methanesulfonyl-1-methyl-1H-pyrazol-3-yl)carbamate

Mol.fmla $C_{10}H_{17}N_3O_4S$ MDL
Mol.weight 275.33 CAS

EN300-43394485

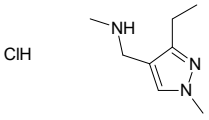

[(3-ethyl-1-methyl-1H-pyrazol-4-yl)methyl](methyl)amine hydrochloride

Mol.fmla $C_8H_{16}ClN_3$ MDL
Mol.weight 189.69 CAS

EN300-43394878

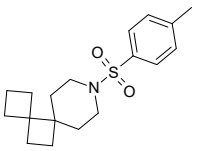

8-(4-methylbenzenesulfonyl)-8-azadispiro[3.0.5^{5}.2^{4}]dodecane

Mol.fmla $C_{18}H_{25}NO_2S$ MDL
Mol.weight 319.47 CAS

EN300-44795085

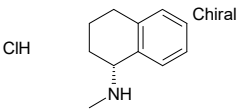

(1R)-N-methyl-1,2,3,4-tetrahydronaphthalen-1-amine hydrochloride

Mol.fmla $C_{11}H_{16}ClN$ MDL
Mol.weight 197.71 CAS

EN300-44822450

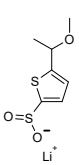

lithium(1+) 5-(1-methoxyethyl)thiophene-2-sulfinate

Mol.fmla $C_7H_9LiO_3S_2$ MDL
Mol.weight 212.21 CAS

EN300-44822687

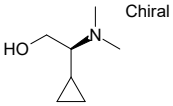

(2S)-2-cyclopropyl-2-(dimethylamino)ethan-1-ol

Mol.fmla $C_7H_{15}NO$ MDL
Mol.weight 129.20 CAS

EN300-44825988

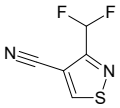

3-(difluoromethyl)-1,2-thiazole-4-carbonitrile

Mol.fmla $C_5H_2F_2N_2S$ MDL
Mol.weight 160.15 CAS

EN300-44826008

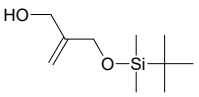

2-{[(tert-butyldimethylsilyl)oxy]methyl}prop-2-en-1-ol

Mol.fmla $C_{10}H_{22}O_2Si$ MDL MFCD22571041
Mol.weight 202.37 CAS

EN300-8257870

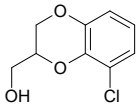

(8-chloro-2,3-dihydro-1,4-benzodioxin-2-yl)methanol

Mol.fmla $C_9H_9ClO_3$ MDL MFCD25967799
Mol.weight 200.62 CAS 85084-65-7

EN300-8297212

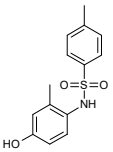

N-(4-hydroxy-2-methylphenyl)-4-methylbenzene-1-sulfonamide

Mol.fmla $C_{14}H_{15}NO_3S$ MDL MFCD00680205
Mol.weight 277.34 CAS

EN300-16784453

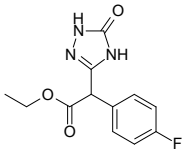

ethyl 2-(4-fluorophenyl)-2-(5-oxo-4,5-dihydro-1H-1,2,4-triazol-3-yl)acetate

Mol.fmla $C_{12}H_{12}FN_3O_3$ MDL MFCD23307592
Mol.weight 265.25 CAS 1520948-67-7

EN300-17122379

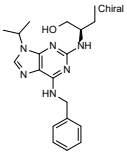

(2R)-2-{[6-(benzylamino)-9-(propan-2-yl)-9H-purin-2-yl]amino}butan-1-ol

Mol.fmla $C_{19}H_{26}N_6O$ MDL MFCD02266401
Mol.weight 354.46 CAS 186692-46-6

EN300-26484982

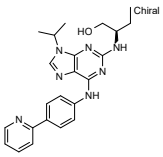

(2R)-2-{[9-(propan-2-yl)-6-{[4-(pyridin-2-yl)phenyl]amino}-9H-purin-2-yl]amino}butan-1-ol

Mol.fmla $C_{23}H_{27}N_7O$ MDL
Mol.weight 417.52 CAS

EN300-44822483

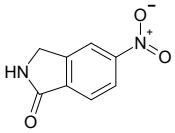

5-nitro-2,3-dihydro-1H-isoindol-1-one

Mol.fmla $C_8H_6N_2O_3$ MDL MFCD10000827
Mol.weight 178.15 CAS

EN300-3095676

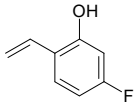

2-ethenyl-5-fluorophenol

Mol.fmla C_8H_7FO MDL MFCD24726102
Mol.weight 138.14 CAS 1643177-38-1

EN300-3212048

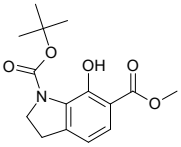

1-tert-butyl 6-methyl 7-hydroxy-2,3-dihydro-1H-indole-1,6-dicarboxylate

Mol.fmla $C_{15}H_{19}NO_5$ MDL
Mol.weight 293.32 CAS 1784603-74-2

EN300-28573393

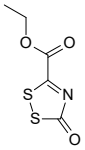

ethyl 3-oxo-3H-1,2,4-dithiazole-5-carboxylate

Mol.fmla $C_5H_5NO_3S_2$ MDL
Mol.weight 191.23 CAS

EN300-44827235

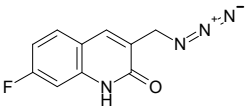

3-(azidomethyl)-7-fluoro-1,2-dihydroquinolin-2-one

Mol.fmla $C_{10}H_7FN_4O$ MDL
Mol.weight 218.19 CAS

EN300-44827250

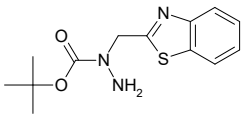

N-[(1,3-benzothiazol-2-yl)methyl](tert-butoxy)carbohydrazide

Mol.fmla $C_{13}H_{17}N_3O_2S$ MDL
Mol.weight 279.36 CAS

EN300-44826130

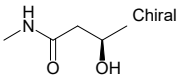

(3R)-3-hydroxy-N-methylbutanamide

Mol.fmla $C_5H_{11}NO_2$ MDL
Mol.weight 117.15 CAS

EN300-44827217

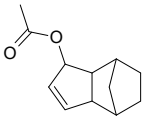

tricyclo[5.2.1.0,2,6]dec-4-en-3-yl acetate

Mol.fmla $C_{12}H_{16}O_2$ MDL
Mol.weight 192.26 CAS 105401-74-9

EN300-44827659

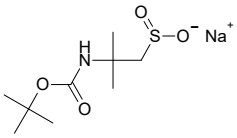

sodium 2-{[(tert-butoxy)carbonyl]amino}-2-methylpropane-1-sulfinate

Mol.fmla $C_9H_{18}NNaO_4S$ MDL
Mol.weight 259.30 CAS

EN300-44827727

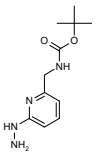

tert-butyl N-[(6-hydrazinylpyridin-2-yl)methyl]carbamate

Mol.fmla $C_{11}H_{18}N_4O_2$ MDL
Mol.weight 238.29 CAS

EN300-44827737

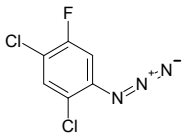

1-azido-2,4-dichloro-5-fluorobenzene

Mol.fmla $C_6H_2Cl_2FN_3$ MDL
Mol.weight 206.01 CAS

EN300-44828721

2-(3-methyloxolan-3-yl)ethan-1-ol

Mol.fmla $C_7H_{14}O_2$ MDL
Mol.weight 130.19 CAS

EN300-44828757

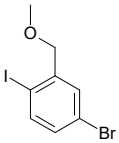

4-bromo-1-iodo-2-(methoxymethyl)benzene

Mol.fmla C_8H_8BrIO MDL
Mol.weight 326.96 CAS

EN300-44828869

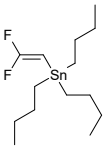

tributyl(2,2-difluoroethenyl)stannane

Mol.fmla $C_{14}H_{28}F_2Sn$ MDL
Mol.weight 353.07 CAS

EN300-44829057

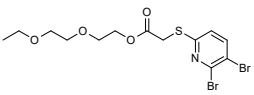

2-(2-ethoxyethoxy)ethyl 2-[(5,6-dibromopyridin-2-yl)sulfanyl]acetate

Mol.fmla $C_{13}H_{17}Br_2NO_4S$ MDL
Mol.weight 443.16 CAS

EN300-44829562

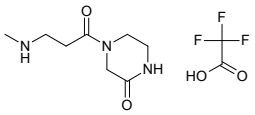

4-[3-(methylamino)propanoyl]piperazin-2-one; trifluoroacetic acid

Mol.fmla $C_{10}H_{16}F_3N_3O_4$ MDL
Mol.weight 299.25 CAS

EN300-44829592

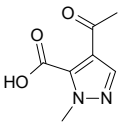

4-acetyl-1-methyl-1H-pyrazole-5-carboxylic acid

Mol.fmla $C_7H_8N_2O_3$ MDL
Mol.weight 168.15 CAS

EN300-44829605

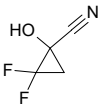

2,2-difluoro-1-hydroxycyclopropane-1-carbonitrile

Mol.fmla $C_4H_3F_2NO$ MDL
Mol.weight 119.07 CAS

EN300-37460319

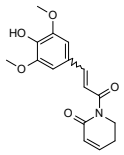

1-[3-(4-hydroxy-3,5-dimethoxyphenyl)prop-2-enoyl]-1,2,5,6-tetrahydropyridin-2-one

Mol.fmla $C_{16}H_{17}NO_5$ MDL
Mol.weight 303.32 CAS

EN300-19063347

undeca-1,10-diyne

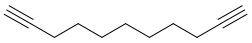

Mol.fmla $C_{11}H_{16}$ MDL MFCD28362018
Mol.weight 148.25 CAS 4117-15-1

EN300-19372959

6-ethynyl-2-(methylsulfanyl)-1,3-benzothiazole

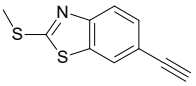

Mol.fmla $C_{10}H_7NS_2$ MDL MFCD28658611
Mol.weight 205.30 CAS 1430933-29-1

EN300-19572605

methyl 1-methyl-1H-1,3-benzodiazole-6-carboxylate

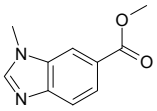

Mol.fmla $C_{10}H_{10}N_2O_2$ MDL MFCD11973677
Mol.weight 190.20 CAS

EN300-7366309

4-[(2-aminophenyl)methyl]aniline

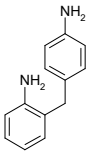

Mol.fmla $C_{13}H_{14}N_2$ MDL MFCD01670227
Mol.weight 198.27 CAS

EN300-2889203

1-isocyanato-4-[(2-isocyanatophenyl)methyl]benzene

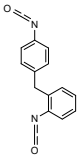

Mol.fmla $C_{15}H_{10}N_2O_2$ MDL MFCD02752809
Mol.weight 250.26 CAS 5873-54-1

EN300-18625939

9-oxabicyclo[6.1.0]nonane

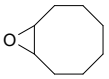

Mol.fmla $C_8H_{14}O$ MDL MFCD00005164
Mol.weight 126.20 CAS 286-62-4

EN300-3177943

5-ethyl-1,2-oxazole-3-carbonitrile

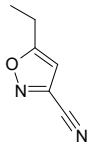

Mol.fmla $C_6H_6N_2O$ MDL MFCD28650964
Mol.weight 122.13 CAS 1784054-75-6

EN300-7037937

thieno[2,3-b]pyrazine

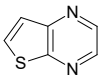

Mol.fmla $C_6H_4N_2S$ MDL MFCD11110438
Mol.weight 136.18 CAS

EN300-7134591

2-fluoro-4-isothiocyanatopyridine

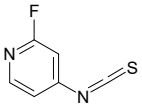

Mol.fmla $C_6H_3FN_2S$ MDL MFCD28670139
Mol.weight 154.17 CAS 1301254-81-8

EN300-19573034

N1,N1-dimethyl-1H-1,2,4-triazole-1,3-disulfonamide

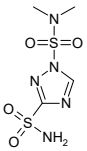

Mol.fmla $C_4H_9N_5O_4S_2$ MDL
Mol.weight 255.28 CAS

EN300-44827719

[1,2,4]triazolo[4,3-a]pyridine-5-carbonitrile

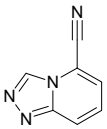

Mol.fmla $C_7H_4N_4$ MDL MFCD22553118
Mol.weight 144.14 CAS 1352910-53-2

EN300-7190610

tert-butyl N-(2-methyl-1-sulfamoylpropan-2-yl)carbamate

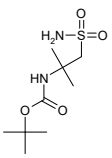

Mol.fmla $C_9H_{20}N_2O_4S$ MDL MFCD32833083
Mol.weight 252.33 CAS

EN300-7235075

4-methanesulfonyl-2-methyl-1H-imidazole

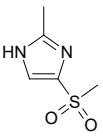

Mol.fmla $C_5H_8N_2O_2S$ MDL MFCD28134519
Mol.weight 160.20 CAS

EN300-7238504

5-isothiocyanato-1-methyl-1H-pyrazole

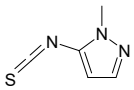

Mol.fmla $C_5H_5N_3S$ MDL MFCD26402642
Mol.weight 139.18 CAS

EN300-7251033

3-bromo-4-sulfanylbenzonitrile

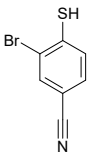

Mol.fmla C_7H_4BrNS MDL MFCD18378498
Mol.weight 214.08 CAS 110888-17-0

EN300-7300387

2-chloro-5-isocyanato-4-methylpyridine

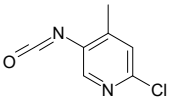

Mol.fmla $C_7H_5ClN_2O$ MDL
Mol.weight 168.58 CAS

EN300-37377609

tert-butyl 2H,5H,6H,7H,8H-pyrazolo[3,4-f][1,4]oxazepine-7-carboxylate

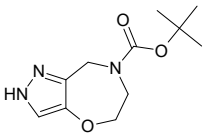

Mol.fmla $C_{11}H_{17}N_3O_3$ MDL
Mol.weight 239.28 CAS

EN300-39923899

methyl 5-methyl-1H-pyrazolo[3,4-b]pyridine-3-carboxylate

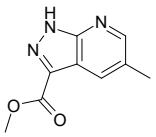

Mol.fmla $C_9H_9N_3O_2$ MDL
Mol.weight 191.19 CAS

EN300-28743123

methyl 2-(1,1-dioxo-1lambda6,2-thiazolidin-2-yl)benzoate

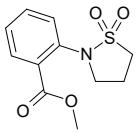

Mol.fmla $C_{11}H_{13}NO_4S$ MDL
Mol.weight 255.29 CAS

EN300-28950154

2-(pyridin-4-yl)-5H,6H,7H,8H-[1,2,4]triazolo[1,5-a]pyridin-6-ol

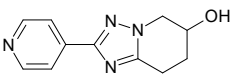

Mol.fmla $C_{11}H_{12}N_4O$ MDL
Mol.weight 216.24 CAS 1893106-59-6

EN300-29020377

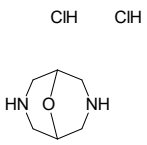

9-oxa-3,7-diazabicyclo[3.3.1]nonane dihydrochloride

Mol.fmla $C_6H_{14}Cl_2N_2O$ MDL
Mol.weight 201.10 CAS

EN300-44827662

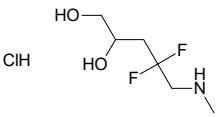

4,4-difluoro-5-(methylamino)pentane-1,2-diol hydrochloride

Mol.fmla $C_6H_{14}ClF_2NO_2$ MDL
Mol.weight 205.63 CAS

EN300-44827682

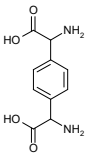

2-amino-2-{4-[amino(carboxy)methyl]phenyl}acetic acid

Mol.fmla $C_{10}H_{12}N_2O_4$ MDL
Mol.weight 224.22 CAS 46700-53-2

EN300-44827740

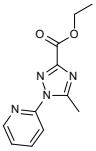

ethyl 5-methyl-1-(pyridin-2-yl)-1H-1,2,4-triazole-3-carboxylate

Mol.fmla $C_{11}H_{12}N_4O_2$ MDL
Mol.weight 232.24 CAS

EN300-44827756

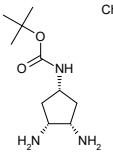

tert-butyl N-[(1S,3R,4S)-3,4-diaminocyclopentyl]carbamate

Mol.fmla $C_{10}H_{21}N_3O_2$ MDL
Mol.weight 215.30 CAS

EN300-44828735

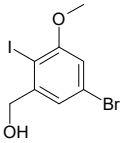

(5-bromo-2-iodo-3-methoxyphenyl)methanol

Mol.fmla $C_8H_8BrIO_2$ MDL
Mol.weight 342.96 CAS 2091399-84-5

EN300-44828736

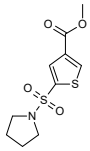

methyl 5-(pyrrolidine-1-sulfonyl)thiophene-3-carboxylate

Mol.fmla $C_{10}H_{13}NO_4S_2$ MDL
Mol.weight 275.35 CAS

EN300-44828848

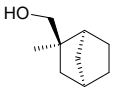

rac-[(1R,2S,4S)-2-methylbicyclo[2.2.1]heptan-2-yl]methanol

Mol.fmla $C_9H_{16}O$ MDL
Mol.weight 140.23 CAS

EN300-44828894

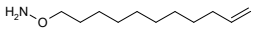

O-(undec-10-en-1-yl)hydroxylamine

Mol.fmla $C_{11}H_{23}NO$ MDL
Mol.weight 185.31 CAS

EN300-44829675

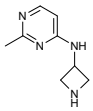

N-(azetidin-3-yl)-2-methylpyrimidin-4-amine dihydrochloride

Mol.fmla $C_8H_{14}Cl_2N_4$ MDL
Mol.weight 237.13 CAS

EN300-44829684

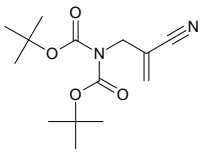

tert-butyl N-[(tert-butoxy)carbonyl]-N-(2-cyano-2-methylideneethyl)carbamate

Mol.fmla $C_{14}H_{22}N_2O_4$ MDL
Mol.weight 282.34 CAS

EN300-44829705

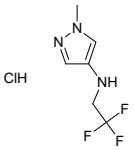

1-methyl-N-(2,2,2-trifluoroethyl)-1H-pyrazol-4-amine hydrochloride

Mol.fmla $C_6H_9ClF_3N_3$ MDL
Mol.weight 215.61 CAS

EN300-44832712

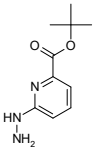

tert-butyl 6-hydrazinylpyridine-2-carboxylate

Mol.fmla $C_{10}H_{15}N_3O_2$ MDL
Mol.weight 209.25 CAS

EN300-44832718

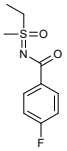

N-[ethyl(methyl)oxo-lambda6-sulfanylidene]-4-fluorobenzamide

Mol.fmla $C_{10}H_{12}FNO_2S$ MDL
Mol.weight 229.28 CAS 1866904-26-8

EN300-45137598

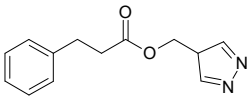

(4H-pyrazol-4-yl)methyl 3-phenylpropanoate

Mol.fmla $C_{13}H_{14}N_2O_2$ MDL
Mol.weight 230.27 CAS

EN300-45139331

1-(trimethylsilyl)cyclobutane-1-carbonitrile

Mol.fmla $C_8H_{15}NSi$ MDL
Mol.weight 153.30 CAS

EN300-45139403

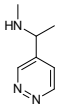

methyl[1-(pyridazin-4-yl)ethyl]amine dihydrochloride

Mol.fmla $C_7H_{13}Cl_2N_3$ MDL
Mol.weight 210.11 CAS

EN300-45139638

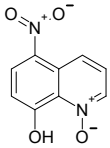

8-hydroxy-5-nitroquinolin-1-ium-1-olate

Mol.fmla $C_9H_6N_2O_4$ MDL
Mol.weight 206.16 CAS 21168-37-6

EN300-20169482

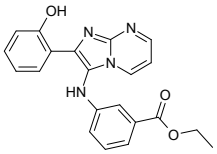

ethyl 3-([2-(2-hydroxyphenyl)imidazo[1,2-a]pyrimidin-3-yl]amino}benzoate

Mol.fmla $C_{21}H_{18}N_4O_3$ MDL MFCD13369750
Mol.weight 374.40 CAS

EN300-20310328

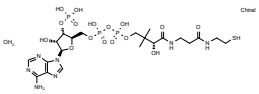

{[(2R,3S,4R,5R)-5-(6-amino-9H-purin-9-yl)-4-hydroxy-2-({[hydroxy({hydroxy[(3R)-3-hydroxy-2,2-dimethyl-3-({2-[(2-sulfanylethyl)carbamoyl]ethyl}carbamoyl)propoxy]phosphoryl}oxy)phosphoryl]oxy}methyl)oxolan-3-yl]oxy}phosphonic acid hydrate

Mol.fmla $C_{21}H_{38}N_7O_{17}P_3S$ MDL MFCD06795839
Mol.weight 785.56 CAS

EN300-20639027

tert-butyl 2-carbamimidoylpyrrolidine-1-carboxylate hydrochloride

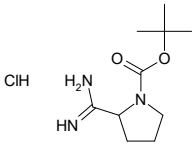

Mol.fmla $C_{10}H_{20}ClN_3O_2$ MDL
Mol.weight 249.74 CAS

EN300-20810694

methyl 2-(1,2,3,4-tetrahydroquinolin-1-yl)acetate

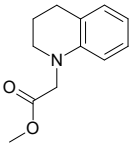

Mol.fmla $C_{12}H_{15}NO_2$ MDL MFCD05145961
Mol.weight 205.26 CAS

EN300-7406479

ethyl 4-(cyanomethyl)-1H-pyrrole-3-carboxylate

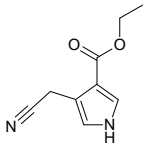

Mol.fmla $C_9H_{10}N_2O_2$ MDL
Mol.weight 178.19 CAS

EN300-43394597

methyl 2-fluoropyrimidine-4-carboxylate

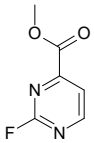

Mol.fmla $C_6H_5FN_2O_2$ MDL MFCD28515759
Mol.weight 156.12 CAS 1785581-69-2

EN300-6814112

7-chloroquinoline-2-carbonitrile

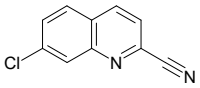

Mol.fmla $C_{10}H_5ClN_2$ MDL MFCD19285491
Mol.weight 188.62 CAS 65482-29-3

EN300-8105359

2,2-diethoxypropanenitrile

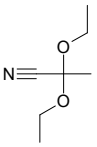

Mol.fmla $C_7H_{13}NO_2$ MDL MFCD00209573
Mol.weight 143.19 CAS

EN300-6477598

3-[2-(2-cyanoethoxy)ethoxy]propanenitrile

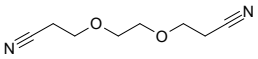

Mol.fmla $C_8H_{12}N_2O_2$ MDL MFCD00019871
Mol.weight 168.20 CAS 3386-87-6

EN300-6486761

2-(4,4-difluoropiperidin-1-yl)acetonitrile

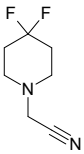

Mol.fmla $C_7H_{10}F_2N_2$ MDL MFCD04973784
Mol.weight 160.17 CAS

EN300-6770302

5-methoxy-4,6-dimethylpyrimidine-2-thiol

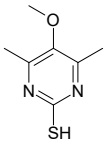

Mol.fmla $C_7H_{10}N_2OS$ MDL MFCD28519225
Mol.weight 170.23 CAS 1783352-96-4

EN300-6806717

1-(4-benzoylphenyl)methanamine hydrochloride

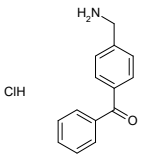

Mol.fmla $C_{14}H_{14}ClNO$ MDL MFCD06245504
Mol.weight 247.73 CAS

EN300-18527779

(3R,4S)-pyrrolidine-3,4-dicarboxylic acid hydrochloride

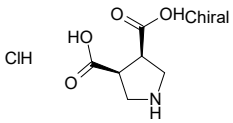

Mol.fmla $C_6H_{10}ClNO_4$ MDL
Mol.weight 195.60 CAS

EN300-44827638

(2S,4R)-1-(3,3-dimethylbutanoyl)-4-hydroxy-N-{[4-(4-methyl-1,3-thiazol-5-yl)-3-(trifluoromethyl)phenyl]methyl}pyrrolidine-2-carboxamide

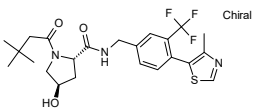

Mol.fmla $C_{23}H_{28}F_3N_3O_3S$ MDL MFCD32672268
Mol.weight 483.56 CAS

EN300-33281917

methyl 5-fluoro-4-methoxy-1H-indole-2-carboxylate

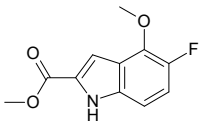

Mol.fmla $C_{11}H_{10}FNO_3$ MDL
Mol.weight 223.21 CAS

EN300-29123205

rac-(4R,7S)-2-oxobicyclo[2.2.1]heptane-7-carboxylic acid

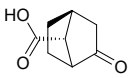

Mol.fmla $C_8H_{10}O_3$ MDL
Mol.weight 154.17 CAS

EN300-44828907

2,2-dimethyl-3-(methylamino)cyclobutan-1-ol hydrochloride

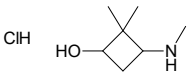

Mol.fmla $C_7H_{16}ClNO$ MDL
Mol.weight 165.66 CAS

EN300-44828968

5-chloro-2-(methylamino)-1,3-thiazole-4-carbonitrile hydrochloride

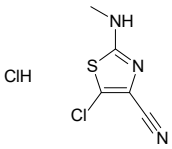

Mol.fmla $C_5H_5Cl_2N_3S$ MDL
Mol.weight 210.09 CAS

EN300-44829601

1-azido-3-methoxy-5-(trifluoromethyl)benzene

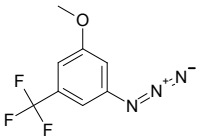

Mol.fmla $C_8H_6F_3N_3O$ MDL
Mol.weight 217.15 CAS

EN300-45146638

N-(cyclobutylmethyl)-1-methyl-1H-pyrazol-4-amine dihydrochloride

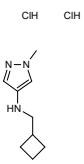

Mol.fmla $C_9H_{17}Cl_2N_3$ MDL
Mol.weight 238.16 CAS

EN300-45148429

3-methanesulfinylpropan-1-ol

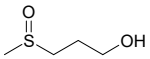

Mol.fmla $C_4H_{10}O_2S$ MDL
Mol.weight 122.19 CAS 15163-71-0

EN300-45159189

3,3-dichloropropan-1-amine hydrochloride

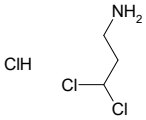

Mol.fmla $C_3H_8Cl_3N$ MDL
Mol.weight 164.46 CAS

EN300-45159829

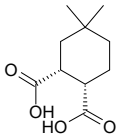

rac-(1R,2S)-4,4-dimethylcyclohexane-1,2-dicarboxylic acid

Mol.fmla $C_{10}H_{16}O_4$ MDL
Mol.weight 200.24 CAS

EN300-45160254

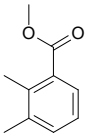

methyl 2,3-dimethylbenzoate

Mol.fmla $C_{10}H_{12}O_2$ MDL MFCD06203773
Mol.weight 164.21 CAS 15012-36-9

EN300-216906

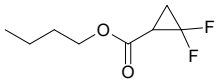

butyl 2,2-difluorocyclopropane-1-carboxylate

Mol.fmla $C_8H_{12}F_2O_2$ MDL MFCD06797747
Mol.weight 178.18 CAS

EN300-245557

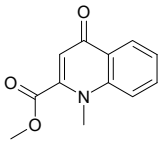

methyl 1-methyl-4-oxo-1,4-dihydroquinoline-2-carboxylate

Mol.fmla $C_{12}H_{11}NO_3$ MDL MFCD22684042
Mol.weight 217.23 CAS

EN300-255352

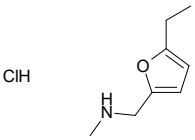

[(5-ethylfuran-2-yl)methyl](methyl)amine hydrochloride

Mol.fmla $C_8H_{14}ClNO$ MDL
Mol.weight 175.66 CAS

EN300-44822592

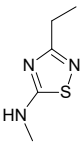

3-ethyl-N-methyl-1,2,4-thiadiazol-5-amine

Mol.fmla $C_5H_9N_3S$ MDL MFCD19219022
Mol.weight 143.21 CAS 35550-26-6

EN300-2982763

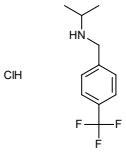

(propan-2-yl)({[4-(trifluoromethyl)phenyl]methyl})amine hydrochloride

Mol.fmla $C_{11}H_{15}ClF_3N$ MDL MFCD16810325
Mol.weight 253.70 CAS

EN300-18833667

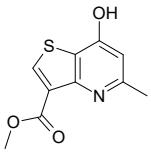

methyl 7-hydroxy-5-methylthieno[3,2-b]pyridine-3-carboxylate

Mol.fmla $C_{10}H_9NO_3S$ MDL
Mol.weight 223.25 CAS

EN300-37350143

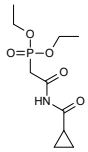

diethyl [2-(cyclopropylformamido)-2-oxoethyl]phosphonate

Mol.fmla $C_{10}H_{18}NO_5P$ MDL
Mol.weight 263.23 CAS

EN300-45184456

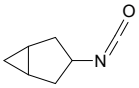

3-isocyanatobicyclo[3.1.0]hexane

Mol.fmla C_7H_9NO MDL MFCD23427867
Mol.weight 123.16 CAS 1524160-93-7

EN300-279497

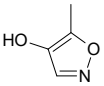

5-methyl-1,2-oxazol-4-ol

Mol.fmla $C_4H_5NO_2$ MDL MFCD30662948
Mol.weight 99.09 CAS 2090184-62-4

EN300-299263

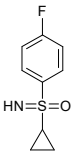

[cyclopropyl(4-fluorophenyl)imino-lambda6-sulfanyl]one

Mol.fmla $C_9H_{10}FNOS$ MDL
Mol.weight 199.25 CAS 2361939-53-7

EN300-307922

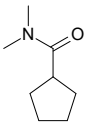

N,N-dimethylcyclopentanecarboxamide

Mol.fmla $C_8H_{15}NO$ MDL MFCD10652055
Mol.weight 141.21 CAS

EN300-332773

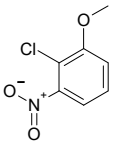

2-chloro-1-methoxy-3-nitrobenzene

Mol.fmla $C_7H_6ClNO_3$ MDL MFCD11035883
Mol.weight 187.58 CAS 3970-39-6

EN300-344744

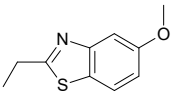

2-ethyl-5-methoxy-1,3-benzothiazole

Mol.fmla $C_{10}H_{11}NOS$ MDL MFCD11217486
Mol.weight 193.27 CAS 1188160-85-1

EN300-367831

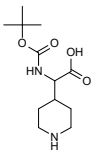

2-{[(tert-butoxy)carbonyl]amino}-2-(piperidin-4-yl)acetic acid

Mol.fmla $C_{12}H_{22}N_2O_4$ MDL MFCD04115492
Mol.weight 258.32 CAS

EN300-399081

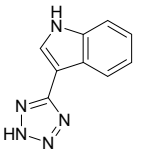

3-(2H-1,2,3,4-tetrazol-5-yl)-1H-indole

Mol.fmla $C_9H_7N_5$ MDL MFCD09859883
Mol.weight 185.19 CAS

EN300-8585292

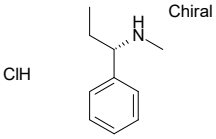

methyl[(1S)-1-phenylpropyl]amine hydrochloride

Mol.fmla $C_{10}H_{16}ClN$ MDL
Mol.weight 185.70 CAS

EN300-44827358

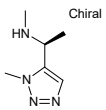

methyl[(1S)-1-(1-methyl-1H-1,2,3-triazol-5-yl)ethyl]amine dihydrochloride

Mol.fmla $C_6H_{14}Cl_2N_4$ MDL
Mol.weight 213.11 CAS

EN300-44827728

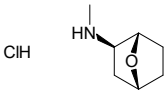

rac-(1R,2S,4S)-N-methyl-7-oxabicyclo[2.2.1]heptan-2-amine hydrochloride

Mol.fmla $C_7H_{14}ClNO$ MDL
Mol.weight 163.65 CAS

EN300-44828759

[3-(furan-2-yl)propyl](methyl)amine

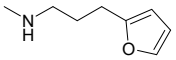

Mol.fmla $C_8H_{13}NO$ MDL MFCD05239781
Mol.weight 139.20 CAS

EN300-7117552

[(6-methoxypyridazin-3-yl)methyl](methyl)amine

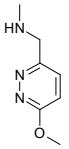

Mol.fmla $C_7H_{11}N_3O$ MDL MFCD16704263
Mol.weight 153.19 CAS 1248013-02-6

EN300-1264625

[(5-cyclopropyl-1,3,4-oxadiazol-2-yl)methyl](methyl)amine

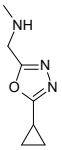

Mol.fmla $C_7H_{11}N_3O$ MDL MFCD14708247
Mol.weight 153.19 CAS

EN300-1257460

2-({4-oxo-1-phenyl-1H,4H,5H-pyrazolo[3,4-d]pyrimidin-6-yl}amino)-2-phenylacetamide

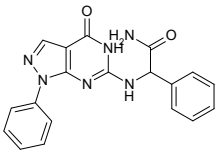

Mol.fmla $C_{19}H_{16}N_6O_2$ MDL
Mol.weight 360.38 CAS 2305272-11-9

EN300-26652587

benzyl[2-(pyrrolidin-1-yl)ethyl]amine hydrochloride

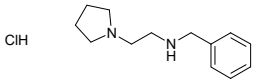

Mol.fmla $C_{13}H_{21}ClN_2$ MDL
Mol.weight 240.78 CAS

EN300-26891493

4-isothiocyanato-2-methyloxolane

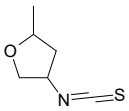

Mol.fmla C_6H_9NOS MDL
Mol.weight 143.21 CAS 2007985-64-8

EN300-3473869

N-[dimethyl(oxo)-lambda6-sulfanylidene]-4-fluorobenzamide

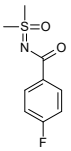

Mol.fmla $C_9H_{10}FNO_2S$ MDL
Mol.weight 215.25 CAS 1627194-42-6

EN300-3551419

2-(azidomethyl)-1,3-dibromobenzene

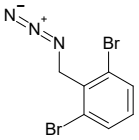

Mol.fmla $C_7H_5Br_2N_3$ MDL
Mol.weight 290.95 CAS

EN300-3937775

tert-butyl 2H,4H,5H,6H,8H-pyrazolo[4,3-e][1,4]oxazepine-4-carboxylate

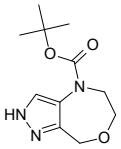

Mol.fmla $C_{11}H_{17}N_3O_3$ MDL
Mol.weight 239.28 CAS

EN300-39923878

methyl 2-methoxypropanimidate hydrochloride

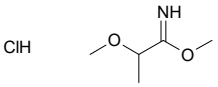

Mol.fmla $C_5H_{12}ClNO_2$ MDL
Mol.weight 153.61 CAS

EN300-37475658

{3,7,9-trioxabicyclo[3.3.1]nonan-1-yl}methanol

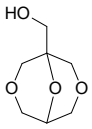

Mol.fmla $C_7H_{12}O_4$ MDL
Mol.weight 160.17 CAS

EN300-37476720

methyl 2-methylbicyclo[2.2.1]heptane-2-carboxylate

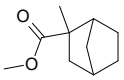

Mol.fmla $C_{10}H_{16}O_2$ MDL
Mol.weight 168.24 CAS

EN300-39662927

2lambda6-thia-3-azabicyclo[2.2.2]octane-2,2-dione

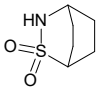

Mol.fmla $C_6H_{11}NO_2S$ MDL
Mol.weight 161.22 CAS

EN300-39676087

N-methyl-N-(prop-2-yn-1-yl)cyclopropanamine

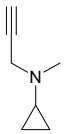

Mol.fmla $C_7H_{11}N$ MDL MFCD14631771
Mol.weight 109.17 CAS 1247612-13-0

EN300-691853

1-methyl-5-nitro-2,3-dihydro-1H-1,3-benzodiazol-2-one

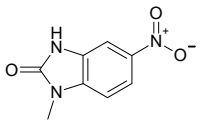

Mol.fmla $C_8H_7N_3O_3$ MDL MFCD18157683
Mol.weight 193.16 CAS

EN300-8615122

2-benzoyl-2-azabicyclo[2.2.1]heptane

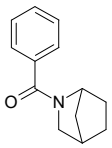

Mol.fmla $C_{13}H_{15}NO$ MDL MFCD20543957
Mol.weight 201.27 CAS

EN300-9266860

2-azido-1,3-dichloro-5-(trifluoromethyl)benzene

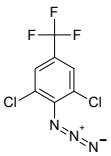

Mol.fmla $C_7H_2Cl_2F_3N_3$ MDL MFCD12406795
Mol.weight 256.02 CAS

EN300-9455943

6-fluoro-6'-methoxy-2,2'-bipyridine

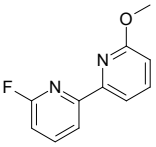

Mol.fmla $C_{11}H_9FN_2O$ MDL MFCD17677388
Mol.weight 204.21 CAS 1245646-08-5

EN300-9458013

tert-butyl N-{2-[(difluoromethyl)(imino)oxo-lambda6-sulfanyl]ethyl}carbamate

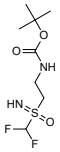

Mol.fmla $C_8H_{16}F_2N_2O_3S$ MDL
Mol.weight 258.29 CAS

EN300-43360487

tert-butyl 1,1-dioxo-hexahydro-1lambda6-[1,2,3]oxathiazolo[3,4-a]pyrazine-5-carboxylate

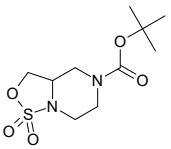

Mol.fmla $C_{10}H_{18}N_2O_5S$ MDL
Mol.weight 278.33 CAS

EN300-1724141

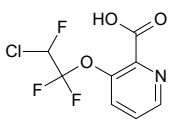

3-(2-chloro-1,1,2-trifluoroethoxy)pyridine-2-carboxylic acid

Mol.fmla $C_8H_5ClF_3NO_3$ MDL
Mol.weight 255.58 CAS

EN300-44827738

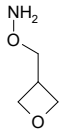

O-[(oxetan-3-yl)methyl]hydroxylamine

Mol.fmla $C_4H_9NO_2$ MDL MFCD26404389
Mol.weight 103.12 CAS

EN300-7207945

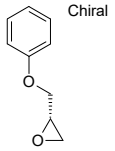

(2S)-2-(phenoxymethyl)oxirane

Mol.fmla $C_9H_{10}O_2$ MDL MFCD06659026
Mol.weight 150.18 CAS 71031-03-3

EN300-4254192

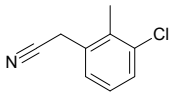

2-(3-chloro-2-methylphenyl)acetonitrile

Mol.fmla C_9H_8ClN MDL MFCD09923882
Mol.weight 165.62 CAS

EN300-4292627

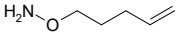

O-(pent-4-en-1-yl)hydroxylamine

Mol.fmla $C_5H_{11}NO$ MDL MFCD21920982
Mol.weight 101.15 CAS 222841-77-2

EN300-4306716

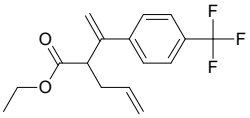

ethyl 2-{1-[4-(trifluoromethyl)phenyl]ethenyl}pent-4-enoate

Mol.fmla $C_{16}H_{17}F_3O_2$ MDL
Mol.weight 298.31 CAS

EN300-43348386

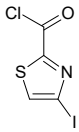

4-iodo-1,3-thiazole-2-carbonyl chloride

Mol.fmla $C_4HClINOS$ MDL
Mol.weight 273.48 CAS

EN300-43352909

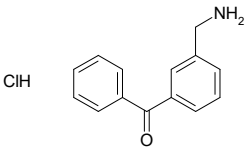

1-(3-benzoylphenyl)methanamine hydrochloride

Mol.fmla $C_{14}H_{14}ClNO$ MDL
Mol.weight 247.73 CAS

EN300-43353133

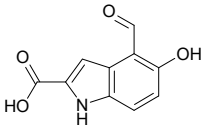

4-formyl-5-hydroxy-1H-indole-2-carboxylic acid

Mol.fmla $C_{10}H_7NO_4$ MDL
Mol.weight 205.17 CAS 1338937-56-6

EN300-43356223

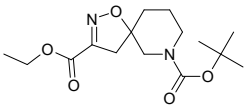

7-tert-butyl 3-ethyl 1-oxa-2,7-diazaspiro[4.5]dec-2-ene-3,7-dicarboxylate

Mol.fmla $C_{15}H_{24}N_2O_5$ MDL
Mol.weight 312.37 CAS

EN300-37453225

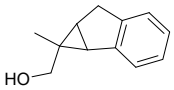

{1-methyl-1H,1aH,6H,6aH-cyclopropa[a]inden-1-yl}methanol

Mol.fmla $C_{12}H_{14}O$ MDL
Mol.weight 174.24 CAS

EN300-44829693

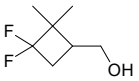

(3,3-difluoro-2,2-dimethylcyclobutyl)methanol

Mol.fmla $C_7H_{12}F_2O$ MDL
Mol.weight 150.17 CAS

EN300-44829712

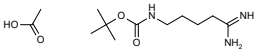

acetic acid; tert-butyl N-(4-carbamimidoylbutyl)carbamate

Mol.fmla $C_{12}H_{25}N_3O_4$ MDL
Mol.weight 275.35 CAS

EN300-44829785

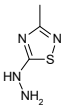

5-hydrazinyl-3-methyl-1,2,4-thiadiazole dihydrochloride

Mol.fmla $C_3H_8Cl_2N_4S$ MDL
Mol.weight 203.09 CAS

EN300-44832721

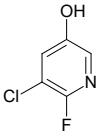

5-chloro-6-fluoropyridin-3-ol

Mol.fmla C_5H_3ClFNO MDL MFCD08061311
Mol.weight 147.54 CAS

EN300-6428125

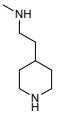

methyl[2-(piperidin-4-yl)ethyl]amine dihydrochloride

Mol.fmla $C_8H_{20}Cl_2N_2$ MDL MFCD09455609
Mol.weight 215.17 CAS 118768-93-7

EN300-6696785

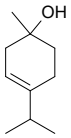

1-methyl-4-(propan-2-yl)cyclohex-3-en-1-ol

Mol.fmla $C_{10}H_{18}O$ MDL MFCD00148858
Mol.weight 154.25 CAS 586-82-3

EN300-6773342

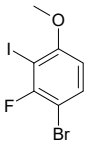

1-bromo-2-fluoro-3-iodo-4-methoxybenzene

Mol.fmla C_7H_5BrFIO MDL MFCD30723577
Mol.weight 330.92 CAS

EN300-6814864

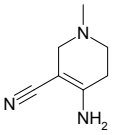

4-amino-1-methyl-1,2,5,6-tetrahydropyridine-3-carbonitrile

Mol.fmla $C_7H_{11}N_3$ MDL MFCD00956084
Mol.weight 137.19 CAS 40372-44-9

EN300-6987358

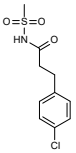

3-(4-chlorophenyl)-N-methanesulfonylpropanamide

Mol.fmla $C_{10}H_{12}ClNO_3S$ MDL
Mol.weight 261.73 CAS 1241306-43-3

EN300-37724655

methyl 4-chloro-2-hydroxy-3-methylbenzoate

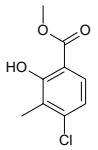

Mol.fmla $C_9H_9ClO_3$ MDL
Mol.weight 200.62 CAS

EN300-39661310

2-[2-(4-methyl-2,6-dioxo-1,2,3,6-tetrahydropyrimidin-1-yl)ethyl]-2,3-dihydro-1H-isoindole-1,3-dione

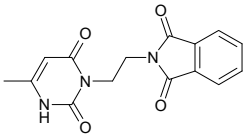

Mol.fmla $C_{15}H_{13}N_3O_4$ MDL
Mol.weight 299.29 CAS

EN300-39671525

2-azido-1,3-dichloro-5-fluorobenzene

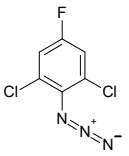

Mol.fmla $C_6H_2Cl_2FN_3$ MDL
Mol.weight 206.01 CAS

EN300-39671527

3-[(4-fluorophenyl)methanesulfonyl]propanenitrile

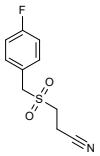

Mol.fmla $C_{10}H_{10}FNO_2S$ MDL MFCD19260215
Mol.weight 227.26 CAS 1267859-00-6

EN300-9505389

ethyl 2-methyl-5-(trifluoromethyl)furan-3-carboxylate

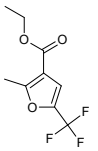

Mol.fmla $C_9H_9F_3O_3$ MDL MFCD28039776
Mol.weight 222.17 CAS

EN300-22001325

4-hydroxy-N-methanesulfonylbenzamide

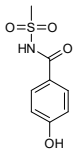

Mol.fmla $C_8H_9NO_4S$ MDL MFCD30294842
Mol.weight 215.23 CAS 1190308-34-9

EN300-22055845

rac-(1R,2S)-2-(hydroxymethyl)cyclobutan-1-ol

Mol.fmla $C_5H_{10}O_2$ MDL MFCD31705687
Mol.weight 102.13 CAS

EN300-22120832

2-(3-hydroxypropoxy)ethanimidothioic acid

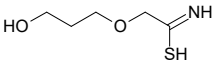

Mol.fmla $C_5H_{11}NO_2S$ MDL
Mol.weight 149.21 CAS

EN300-39871350

1-{7-benzyl-9,9-difluoro-3,7-diazabicyclo[3.3.1]nonan-3-yl}ethan-1-one

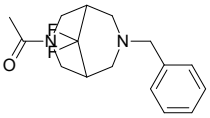

Mol.fmla $C_{16}H_{20}F_2N_2O$ MDL
Mol.weight 294.35 CAS

EN300-44826089

3,6-dibromo-2-fluoropyridine

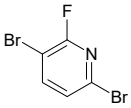

Mol.fmla $C_5H_2Br_2FN$ MDL MFCD18258101
Mol.weight 254.88 CAS 1256820-70-8

EN300-1720616

2-chloro-5-nitro-1,3-benzothiazole

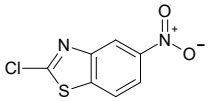

Mol.fmla $C_7H_3ClN_2O_2S$ MDL MFCD09540490
Mol.weight 214.63 CAS

EN300-203317

diethyl [2-oxo-2-(phenylformamido)ethyl]phosphonate

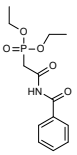

Mol.fmla $C_{13}H_{18}NO_5P$ MDL
Mol.weight 299.27 CAS

EN300-45184452

3,3,5-trimethyloxolan-2-one

Mol.fmla $C_7H_{12}O_2$ MDL MFCD12963730
Mol.weight 128.17 CAS

EN300-7612429

N,N,1,3-tetramethyl-1,3,2-diazaphospholidin-2-amine

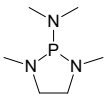

Mol.fmla $C_6H_{16}N_3P$ MDL MFCD01074585
Mol.weight 161.19 CAS

EN300-7635629

2-(carbamimidamidooxy)acetic acid hydrochloride

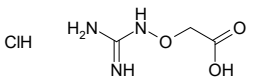

Mol.fmla $C_3H_8ClN_3O_3$ MDL
Mol.weight 169.57 CAS

EN300-7650548

[6-(hydroxymethyl)spiro[3.3]heptan-2-yl]methanol

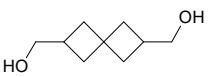

Mol.fmla $C_9H_{16}O_2$ MDL MFCD30317006
Mol.weight 156.23 CAS 138515-21-6

EN300-4754002

N,N,2-trimethylpropanamide

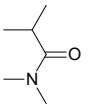

Mol.fmla $C_6H_{13}NO$ MDL MFCD00075378
Mol.weight 115.18 CAS

EN300-112703

1,2-dimethoxy-3-methylbenzene

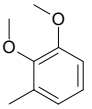

Mol.fmla $C_9H_{12}O_2$ MDL MFCD00008379
Mol.weight 152.19 CAS 4463-33-6

EN300-115801

oxetane

Mol.fmla C_3H_6O MDL MFCD00005167
Mol.weight 58.08 CAS 503-30-0

EN300-128688

3,5-dimethyl-1,2-thiazole

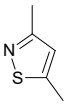

Mol.fmla C_5H_7NS MDL MFCD18447788
Mol.weight 113.18 CAS

EN300-152592

5-methyl-2,5-dihydrofuran-2-one

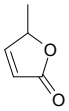

Mol.fmla $C_5H_6O_2$ MDL MFCD01725808
Mol.weight 98.10 CAS

EN300-157325

2,4-dibromo-6-methylphenol

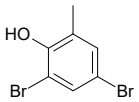

Mol.fmla $C_7H_6Br_2O$ MDL MFCD00152390
Mol.weight 265.93 CAS

EN300-18142

2-amino-3-{[(tert-butoxy)carbonyl]amino}propanoic acid

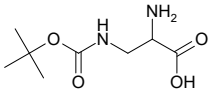

Mol.fmla $C_8H_{16}N_2O_4$ MDL MFCD21090341
Mol.weight 204.23 CAS 96895-04-4

EN300-190656

4-amino-3-formylbenzoic acid

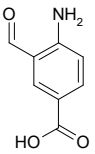

Mol.fmla $C_8H_7NO_3$ MDL MFCD28357165
Mol.weight 165.15 CAS 1288992-76-6

EN300-197850

2,4,5-trifluorophenol

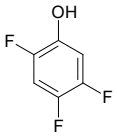

Mol.fmla $C_6H_3F_3O$ MDL MFCD00061215
Mol.weight 148.09 CAS 2268-16-8

EN300-24417

{bicyclo[4.2.0]octa-1(6),2,4-trien-7-yl}methanol

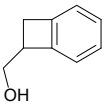

Mol.fmla $C_9H_{10}O$ MDL MFCD21764776
Mol.weight 134.18 CAS

EN300-96439

1,3-diazepan-2-one

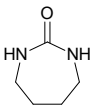

Mol.fmla $C_5H_{10}N_2O$ MDL MFCD01731402
Mol.weight 114.15 CAS 19055-93-7

EN300-7021884

2H,4H,6H,7H-pyrano[3,4-c]pyrrol-4-one

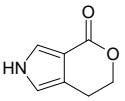

Mol.fmla $C_7H_7NO_2$ MDL MFCD09263953
Mol.weight 137.14 CAS

EN300-7212666

ethyl 7-sulfamoylheptanoate

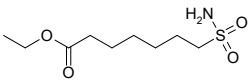

Mol.fmla $C_9H_{19}NO_4S$ MDL
Mol.weight 237.32 CAS

EN300-45198807

6-cyclopropaneamido-4-{[2-methoxy-3-(1-methyl-1H-1,2,4-triazol-3-yl)phenyl]amino}-N-(2H3)methylpyridazine-3-carboxamide

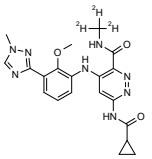

Mol.fmla $C_{20}H_{22}N_8O_3$ MDL MFCD32862111
Mol.weight 425.43 CAS 1609392-27-9

EN300-22276121

5,8-difluoro-1,2-dihydrophthalazin-1-one

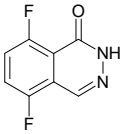

Mol.fmla $C_8H_4F_2N_2O$ MDL MFCD31546136
Mol.weight 182.13 CAS

EN300-22817180

2-benzoyl-2-azabicyclo[2.1.1]hexane

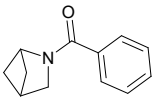

Mol.fmla $C_{12}H_{13}NO$ MDL
Mol.weight 187.24 CAS

EN300-22848995

3,6-dibromo-[1,2]thiazolo[4,3-b]pyridine

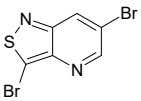

Mol.fmla $C_6H_2Br_2N_2S$ MDL MFCD32695356
Mol.weight 293.97 CAS 1643854-33-4

EN300-22857310

4-[(6-aminohexyl)amino]-2-(2,6-dioxopiperidin-3-yl)-2,3-dihydro-1H-isoindole-1,3-dione hydrochloride

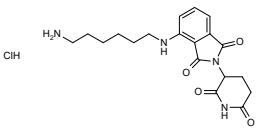

Mol.fmla $C_{19}H_{25}ClN_4O_4$ MDL MFCD31729298
Mol.weight 408.89 CAS

EN300-22940540

6-(hydroxymethyl)-1,3-dihydro-2-benzofuran-1-one

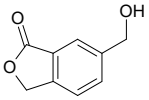

Mol.fmla $C_9H_8O_3$ MDL MFCD20275111
Mol.weight 164.16 CAS

EN300-23020440

3-[({3-ethyl-5-[(2S)-2-(2-hydroxyethyl)piperidin-1-yl]pyrazolo[1,5-a]pyrimidin-7-yl}amino)methyl]pyridin-1-ium-1-olate

Chiral

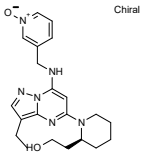

Mol.fmla $C_{21}H_{28}N_6O_2$ MDL MFCD16037702
Mol.weight 396.50 CAS

EN300-23218095

6-hydrazinyl-N-(1-methylpiperidin-4-yl)pyrazin-2-amine

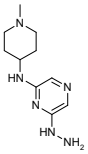

Mol.fmla $C_{10}H_{18}N_6$ MDL MFCD23999484
Mol.weight 222.30 CAS 1499751-39-1

EN300-1242655

[(4-tert-butylphenyl)methyl](methyl)[(naphthalen-1-yl)methyl]amine hydrochloride

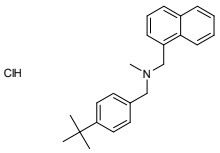

Mol.fmla $C_{23}H_{28}ClN$ MDL MFCD00917064
Mol.weight 353.94 CAS

EN300-18568433

2-benzyl-1,1,3,3-tetramethyl-2,3-dihydro-1H-isoindole

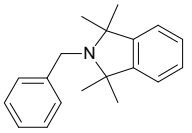

Mol.fmla $C_{19}H_{23}N$ MDL MFCD18381091
Mol.weight 265.40 CAS 82894-83-5

EN300-1267395

di-tert-butyl phosphonate

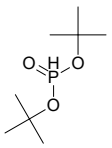

Mol.fmla $C_8H_{19}O_3P$ MDL MFCD00995019
Mol.weight 194.21 CAS 13086-84-5

EN300-1270553

2-(methylsulfanyl)-3-nitropyridine

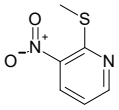

Mol.fmla $C_6H_6N_2O_2S$ MDL MFCD21098387
Mol.weight 170.19 CAS

EN300-6774282

2-(3-phenyl-1,2,4-oxadiazol-5-yl)ethan-1-ol

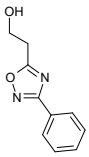

Mol.fmla $C_{10}H_{10}N_2O_2$ MDL
Mol.weight 190.20 CAS 72900-46-0

EN300-4942764

2-chloro-3-methylbenzohydrazide

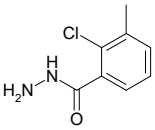

Mol.fmla $C_8H_9ClN_2O$ MDL MFCD03425680
Mol.weight 184.63 CAS

EN300-5007727

methyl 2-(1,5-dimethyl-1H-pyrazol-3-yl)acetate

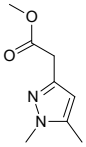

Mol.fmla $C_8H_{12}N_2O_2$ MDL MFCD17676258
Mol.weight 168.20 CAS 289054-50-8

EN300-5092288

methyl 3,3-dimethoxy-2-methylpropanoate

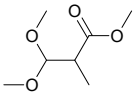

Mol.fmla $C_7H_{14}O_4$ MDL MFCD19103373
Mol.weight 162.19 CAS

EN300-264561

rac-tert-butyl (3aR,6aR)-4-oxo-octahydropyrrolo[3,4-c]pyrrole-2-carboxylate

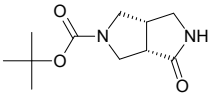

Mol.fmla $C_{11}H_{18}N_2O_3$ MDL MFCD12198657
Mol.weight 226.28 CAS 1251003-89-0

EN300-269100

isocyanatocyclooctane

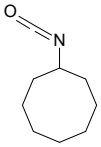

Mol.fmla $C_9H_{15}NO$ MDL MFCD03701630
Mol.weight 153.23 CAS

EN300-272507

4-fluoro-2-(methylsulfanyl)pyrimidine

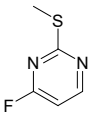

Mol.fmla $C_5H_5FN_2S$ MDL MFCD27945632
Mol.weight 144.17 CAS

EN300-299027

N,N-dimethylcyclohexanecarboxamide

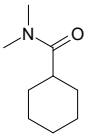

Mol.fmla $C_9H_{17}NO$ MDL MFCD03576097
Mol.weight 155.24 CAS

EN300-332774

1-cyclopropyl-1,3-diazinane-2,4-dione

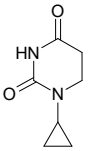

Mol.fmla $C_7H_{10}N_2O_2$ MDL MFCD12159729
Mol.weight 154.17 CAS 1182941-09-8

EN300-865755

N-(4-chlorophenyl)-4-[(pyridin-4-yl)methyl]phthalazin-1-amine

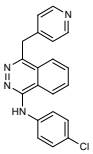

Mol.fmla $C_{20}H_{15}ClN_4$ MDL MFCD08458963
Mol.weight 346.82 CAS

EN300-7406749

4-fluoro-2-(methoxymethoxy)-1-nitrobenzene

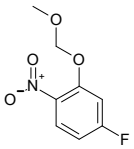

Mol.fmla $C_8H_8FNO_4$ MDL MFCD23714163
Mol.weight 201.16 CAS

EN300-7410595

5-bromo-6-fluoro-3-iodo-1H-indazole

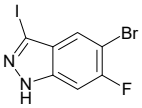

Mol.fmla $C_7H_3BrFIN_2$ MDL MFCD13176895
Mol.weight 340.92 CAS

EN300-7412728

2-[(4-fluorophenyl)methanesulfonyl]-1H-imidazole

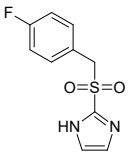

Mol.fmla $C_{10}H_9FN_2O_2S$ MDL
Mol.weight 240.26 CAS 2094301-97-8

EN300-7531237

3,3-dichloropropan-1-amine

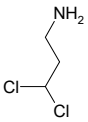

Mol.fmla $C_3H_7Cl_2N$ MDL MFCD08448988
Mol.weight 128.00 CAS 1000533-21-0

EN300-7571400

O-(pent-4-yn-1-yl)hydroxylamine hydrochloride

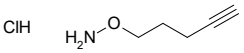

Mol.fmla $C_5H_{10}ClNO$ MDL MFCD25959262
Mol.weight 135.59 CAS 137270-24-7

EN300-7601937

5-chloro-2-fluoropyridin-4-ol

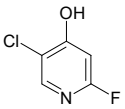

Mol.fmla C_5H_3ClFNO MDL MFCD16610328
Mol.weight 147.54 CAS

EN300-7613331

5-(hydroxymethyl)-3,3-dimethyloxolan-2-one

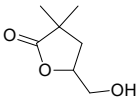

Mol.fmla $C_7H_{12}O_3$ MDL
Mol.weight 144.17 CAS 140136-47-6

EN300-7674999

5-methoxynaphthalene-1-sulfonamide

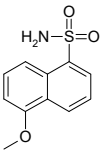

Mol.fmla $C_{11}H_{11}NO_3S$ MDL MFCD28125616
Mol.weight 237.28 CAS

EN300-7409041

[(2-chlorophenyl)methyl]hydrazine dihydrochloride

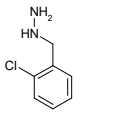

Mol.fmla $C_7H_{11}Cl_3N_2$ MDL MFCD00025147
Mol.weight 229.54 CAS

EN300-7413867

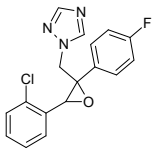

1-{[3-(2-chlorophenyl)-2-(4-fluorophenyl)oxiran-2-yl]methyl}-1H-1,2,4-triazole

Mol.fmla $C_{17}H_{13}ClFN_3O$ MDL MFCD09832881
Mol.weight 329.76 CAS 135319-73-2

EN300-7480082

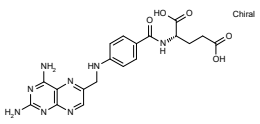

(2S)-2-[(4-{[(2,4-diaminopteridin-6-yl)methyl]amino}phenyl)formamido]pentanedioic acid

Mol.fmla $C_{19}H_{20}N_8O_5$ MDL MFCD00036692
Mol.weight 440.42 CAS 54-62-6

EN300-7480753

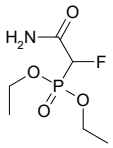

diethyl [carbamoyl(fluoro)methyl]phosphonate

Mol.fmla $C_6H_{13}FNO_4P$ MDL MFCD24640598
Mol.weight 213.15 CAS

EN300-7511571

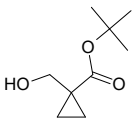

tert-butyl 1-(hydroxymethyl)cyclopropane-1-carboxylate

Mol.fmla $C_9H_{16}O_3$ MDL MFCD28362894
Mol.weight 172.23 CAS

EN300-24503480

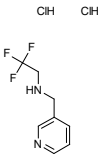

[(pyridin-3-yl)methyl](2,2,2-trifluoroethyl)amine dihydrochloride

Mol.fmla $C_8H_{11}Cl_2F_3N_2$ MDL
Mol.weight 263.09 CAS

EN300-24749418

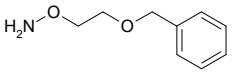

O-[2-(benzyloxy)ethyl]hydroxylamine

Mol.fmla $C_9H_{13}NO_2$ MDL MFCD30597469
Mol.weight 167.21 CAS 139000-76-3

EN300-5125342

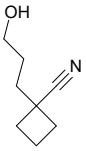

1-(3-hydroxypropyl)cyclobutane-1-carbonitrile

Mol.fmla $C_8H_{13}NO$ MDL
Mol.weight 139.20 CAS 1849202-58-9

EN300-5231622

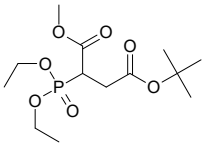

4-tert-butyl 1-methyl 2-(diethoxyphosphoryl)butanedioate

Mol.fmla $C_{13}H_{25}O_7P$ MDL
Mol.weight 324.31 CAS

EN300-43356463

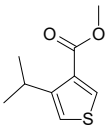

methyl 4-(propan-2-yl)thiophene-3-carboxylate

Mol.fmla $C_9H_{12}O_2S$ MDL MFCD28149514
Mol.weight 184.26 CAS 1601694-23-8

EN300-1236247

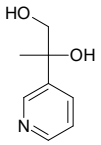

2-(pyridin-3-yl)propane-1,2-diol

Mol.fmla $C_8H_{11}NO_2$ MDL MFCD24287447
Mol.weight 153.18 CAS 1557933-86-4

EN300-1240360

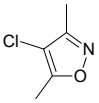

4-chloro-3,5-dimethyl-1,2-oxazole

Mol.fmla C_5H_6ClNO MDL MFCD14702892
Mol.weight 131.56 CAS

EN300-1241616

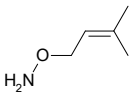

O-(3-methylbut-2-en-1-yl)hydroxylamine

Mol.fmla $C_5H_{11}NO$ MDL MFCD21875909
Mol.weight 101.15 CAS

EN300-1245478

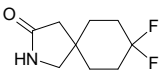

8,8-difluoro-2-azaspiro[4.5]decan-3-one

Mol.fmla $C_9H_{13}F_2NO$ MDL MFCD28717643
Mol.weight 189.21 CAS 1935910-43-2

EN300-1670471

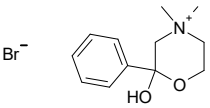

2-hydroxy-4,4-dimethyl-2-phenylmorpholin-4-ium bromide

Mol.fmla $C_{12}H_{18}BrNO_2$ MDL MFCD00011977
Mol.weight 288.19 CAS 4303-88-2

EN300-10846205

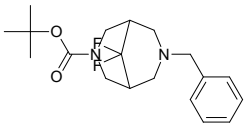

tert-butyl 7-benzyl-9,9-difluoro-3,7-diazabicyclo[3.3.1]nonane-3-carboxylate

Mol.fmla $C_{19}H_{26}F_2N_2O_2$ MDL MFCD22580384
Mol.weight 352.43 CAS

EN300-12582372

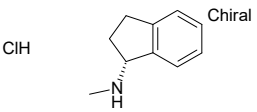

(1R)-N-methyl-2,3-dihydro-1H-inden-1-amine hydrochloride

Mol.fmla $C_{10}H_{14}ClN$ MDL
Mol.weight 183.68 CAS

EN300-7854085

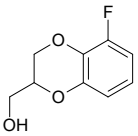

(5-fluoro-2,3-dihydro-1,4-benzodioxin-2-yl)methanol

Mol.fmla $C_9H_9FO_3$ MDL MFCD23099117
Mol.weight 184.17 CAS 170353-20-5

EN300-8212180

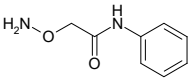

2-(aminooxy)-N-phenylacetamide hydrochloride

Mol.fmla $C_8H_{11}ClN_2O_2$ MDL
Mol.weight 202.64 CAS 34242-83-6

EN300-8231740

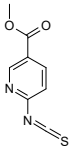

methyl 6-isothiocyanatopyridine-3-carboxylate

Mol.fmla $C_8H_6N_2O_2S$ MDL MFCD22557428
Mol.weight 194.21 CAS 1103425-85-9

EN300-8250058

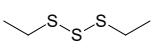

diethyltrisulfane

Mol.fmla $C_4H_{10}S_3$ MDL MFCD00039906
Mol.weight 154.32 CAS 3600-24-6

EN300-7577184

(3R)-3-hydroxybutanamide

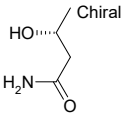

Mol.fmla $C_4H_9NO_2$ MDL MFCD19216102
Mol.weight 103.12 CAS 223540-10-1

EN300-7577443

cyclopent-1-ene-1-carbonyl chloride

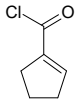

Mol.fmla C_6H_7ClO MDL MFCD11520757
Mol.weight 130.58 CAS 59253-90-6

EN300-7587197

O-(4-fluorobutyl)hydroxylamine hydrochloride

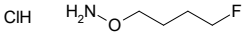

Mol.fmla $C_4H_{11}ClFNO$ MDL MFCD13196695
Mol.weight 143.59 CAS

EN300-7592516

3-methoxy-2,5-dihydrofuran-2,5-dione

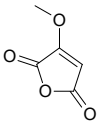

Mol.fmla $C_5H_4O_4$ MDL MFCD22378462
Mol.weight 128.09 CAS

EN300-7619519

ethyl (2-hydroxyethyl)(methyl)phosphinate

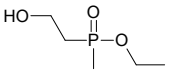

Mol.fmla $C_5H_{13}O_3P$ MDL
Mol.weight 152.13 CAS 54731-77-0

EN300-7630478

2-(5,5-dimethyloxolan-2-yl)ethan-1-ol

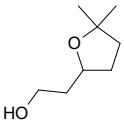

Mol.fmla $C_8H_{16}O_2$ MDL
Mol.weight 144.22 CAS 653569-75-6

EN300-7676091

4,5-diethynylpyrimidine

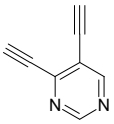

Mol.fmla $C_8H_4N_2$ MDL MFCD28162961
Mol.weight 128.13 CAS 336106-80-0

EN300-7680525

2-(4-methylphenyl)acetohydrazide

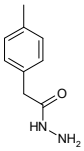

Mol.fmla $C_9H_{12}N_2O$ MDL MFCD08753835
Mol.weight 164.21 CAS

EN300-1238172

2-benzoyl-1-(trifluoromethyl)-2-azabicyclo[2.2.1]heptane

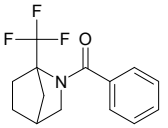

Mol.fmla $C_{14}H_{14}F_3NO$ MDL
Mol.weight 269.27 CAS

EN300-43360510

tert-butyl N-[2-methyl-1-(pyrimidine-2-sulfonyl)propan-2-yl]carbamate

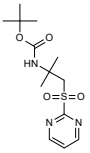

Mol.fmla $C_{13}H_{21}N_3O_4S$ MDL
Mol.weight 315.39 CAS

EN300-43361488

2,2-diiodobutane

Mol.fmla $C_4H_8I_2$ MDL
Mol.weight 309.92 CAS

EN300-43379085

3,3-diiodopentane

Mol.fmla $C_5H_{10}I_2$ MDL
Mol.weight 323.94 CAS 66688-39-9

EN300-43379090

3-bromo-5-ethynyl-2-methylfuran

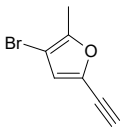

Mol.fmla C_7H_5BrO MDL
Mol.weight 185.02 CAS

EN300-43379247

tert-butyl (2R)-4-(ethylcarbamoyl)-2-hydroxybutanoate

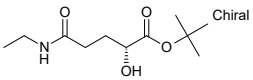

Mol.fmla $C_{11}H_{21}NO_4$ MDL
Mol.weight 231.29 CAS

EN300-43379393

(2-methylbut-3-yn-1-yl)cyclobutane

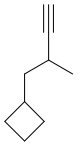

Mol.fmla C_9H_{14} MDL
Mol.weight 122.21 CAS

EN300-43382085

3,6-dimethoxy-2,3,4,5-tetrahydropyridine

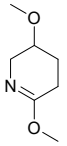

Mol.fmla $C_7H_{13}NO_2$ MDL
Mol.weight 143.19 CAS

EN300-43382217

methyl 1-(tert-butylcarbamoyl)piperidine-4-carboxylate

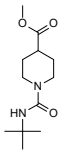

Mol.fmla $C_{12}H_{22}N_2O_3$ MDL MFCD05237760
Mol.weight 242.32 CAS 675121-22-9

EN300-12833626

ethyl 3-[4-(trifluoromethyl)phenyl]but-2-enoate

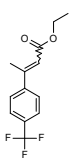

Mol.fmla $C_{13}H_{13}F_3O_2$ MDL
Mol.weight 258.24 CAS

EN300-18486355

[(4-ethylphenyl)methyl](2-methoxyethyl)amine hydrochloride

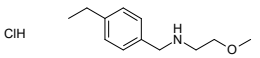

Mol.fmla $C_{12}H_{20}ClNO$ MDL MFCD07111956
Mol.weight 229.75 CAS 1158411-75-6

EN300-18663590

2-amino-1-(1,3-dioxaindan-5-yl)propan-1-one hydrochloride

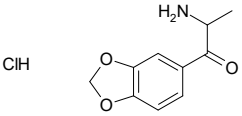

Mol.fmla $C_{10}H_{12}ClNO_3$ MDL MFCD22495218
Mol.weight 229.67 CAS 38061-37-9

EN300-19045500

furan-2-sulfinamide

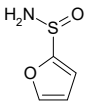

Mol.fmla $C_4H_5NO_2S$ MDL MFCD28657360
Mol.weight 131.15 CAS 1361191-65-2

EN300-19586232

8-hydroxy-7-nitroquinolin-1-ium-1-olate

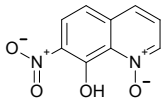

Mol.fmla $C_9H_6N_2O_4$ MDL
Mol.weight 206.16 CAS 85843-12-5

EN300-20171175

(8-fluoro-2,3-dihydro-1,4-benzodioxin-2-yl)methanol

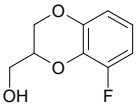

Mol.fmla $C_9H_9FO_3$ MDL
Mol.weight 184.17 CAS 170353-51-2

EN300-8349208

3,5,7-trimethylnonan-1-ol

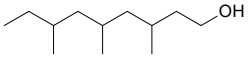

Mol.fmla $C_{12}H_{26}O$ MDL
Mol.weight 186.34 CAS 1822855-03-7

EN300-8374940

2,6-dimethyl pyrazine-2,6-dicarboxylate

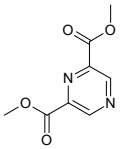

Mol.fmla $C_8H_8N_2O_4$ MDL MFCD08705775
Mol.weight 196.16 CAS

EN300-8583720

ethyl 3-chloro-5-methoxypyridine-4-carboxylate

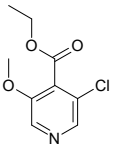

Mol.fmla $C_9H_{10}ClNO_3$ MDL MFCD18416472
Mol.weight 215.64 CAS 1261624-92-3

EN300-8671239

2-[4-(trifluoromethoxy)phenyl]acetamide

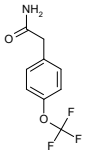

Mol.fmla $C_9H_8F_3NO_2$ MDL MFCD24390985
Mol.weight 219.16 CAS

EN300-9497669

4-chloro-4-oxobutyl benzoate

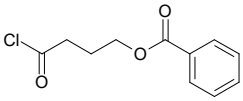

Mol.fmla $C_{11}H_{11}ClO_3$ MDL MFCD27930083
Mol.weight 226.66 CAS 856227-66-2

EN300-9844325

N-[dimethyl(oxo)-lambda6-sulfanylidene]-4-fluoro-2-methylbenzamide

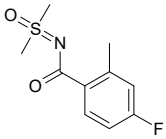

Mol.fmla $C_{10}H_{12}FNO_2S$ MDL
Mol.weight 229.28 CAS 1875293-29-0

EN300-9989440

sodium dihydrate hydroxymethanesulfinate

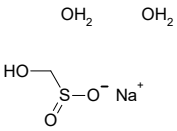

Mol.fmla CH_7NaO_5S MDL MFCD00150598
Mol.weight 154.12 CAS 6035-47-8

EN300-1697657

(2R)-2-amino-6-{[(tert-butoxy)carbonyl]amino}hexanoic acid

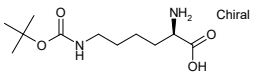

Mol.fmla $C_{11}H_{22}N_2O_4$ MDL MFCD00076958
Mol.weight 246.31 CAS 31202-69-4

EN300-1589420

(2S)-2-(methylamino)-2-phenylethan-1-ol hydrochloride

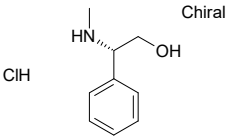

Mol.fmla $C_9H_{14}ClNO$ MDL MFCD28986167
Mol.weight 187.67 CAS

EN300-25644190

3,3-bis(methylsulfanyl)-1-azaspiro[3.3]heptan-2-one

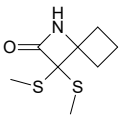

Mol.fmla $C_8H_{13}NOS_2$ MDL
Mol.weight 203.33 CAS

EN300-39849412

methyl 7-methoxyisoquinoline-6-carboxylate

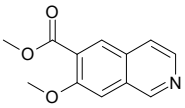

Mol.fmla $C_{12}H_{11}NO_3$ MDL
Mol.weight 217.23 CAS

EN300-39852239

tert-butyl N-(4-hydroxycycloheptyl)carbamate

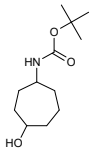

Mol.fmla $C_{12}H_{23}NO_3$ MDL
Mol.weight 229.32 CAS

EN300-31692189

2-amino-1-(4-ethylphenyl)ethan-1-one hydrochloride

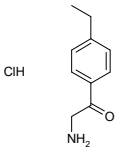

Mol.fmla $C_{10}H_{14}ClNO$ MDL MFCD28969347
Mol.weight 199.68 CAS

EN300-21003267

hexa-2,4-diyne-1,6-diamine dihydrochloride

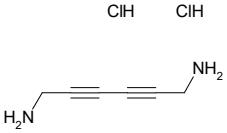

Mol.fmla $C_6H_{10}Cl_2N_2$ MDL MFCD31734781
Mol.weight 181.07 CAS

EN300-22207524

4-hydroxy-9-oxa-1-azaspiro[5.5]undecan-2-one

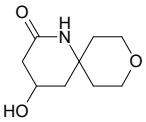

Mol.fmla $C_9H_{15}NO_3$ MDL MFCD30002431
Mol.weight 185.22 CAS 2090582-83-3

EN300-23292321

5-methanesulfonyl-2-methyl-1,3-benzothiazole

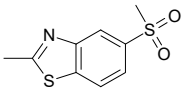

Mol.fmla $C_9H_9NO_2S_2$ MDL MFCD28679968
Mol.weight 227.31 CAS 32770-94-8

EN300-23542076

5,6,7,8-tetrahydro-1,6-naphthyridin-2-amine dihydrochloride

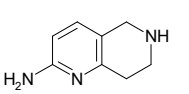

Mol.fmla $C_8H_{13}Cl_2N_3$ MDL MFCD28892768
Mol.weight 222.12 CAS

EN300-23863155

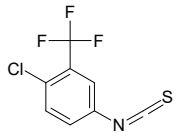

1-chloro-4-isothiocyanato-2-(trifluoromethyl)benzene

Mol.fmla $C_8H_3ClF_3NS$ MDL MFCD00041090
Mol.weight 237.63 CAS 23163-86-2

EN300-24513859

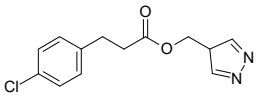

(4H-pyrazol-4-yl)methyl 3-(4-chlorophenyl)propanoate

Mol.fmla $C_{13}H_{13}ClN_2O_2$ MDL
Mol.weight 264.71 CAS

EN300-45139325

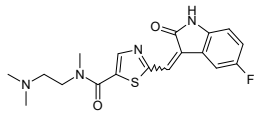

N-[2-(dimethylamino)ethyl]-2-[(5-fluoro-2-oxo-2,3-dihydro-1H-indol-3-ylidene)methyl]-N-methyl-1,3-thiazole-5-carboxamide

Mol.fmla $C_{18}H_{19}FN_4O_2S$ MDL
Mol.weight 374.44 CAS

EN300-45139341

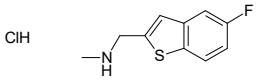

[(5-fluoro-1-benzothiophen-2-yl)methyl](methyl)amine hydrochloride

Mol.fmla $C_{10}H_{11}ClFNS$ MDL
Mol.weight 231.72 CAS

EN300-45139429

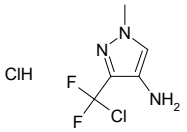

3-(chlorodifluoromethyl)-1-methyl-1H-pyrazol-4-amine hydrochloride

Mol.fmla $C_5H_7Cl_2F_2N_3$ MDL
Mol.weight 218.03 CAS

EN300-45139463

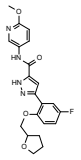

3-{5-fluoro-2-[(oxolan-2-yl)methoxy]phenyl}-N-(6-methoxypyridin-3-yl)-1H-pyrazole-5-carboxamide

Mol.fmla $C_{21}H_{21}FN_4O_4$ MDL
Mol.weight 412.42 CAS

EN300-45139553

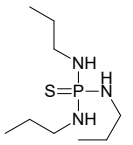

[bis(propylamino)(sulfanylidene)-lambda5-phosphanyl](propyl)amine

Mol.fmla $C_9H_{24}N_3PS$ MDL
Mol.weight 237.35 CAS 5395-86-8

EN300-45142295

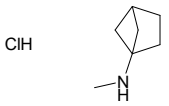

N-methylbicyclo[2.1.1]hexan-1-amine hydrochloride

Mol.fmla $C_7H_{14}ClN$ MDL
Mol.weight 147.65 CAS

EN300-45143335

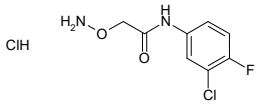

2-(aminooxy)-N-(3-chloro-4-fluorophenyl)acetamide hydrochloride

Mol.fmla $C_8H_9Cl_2FN_2O_2$ MDL
Mol.weight 255.08 CAS

EN300-45143340

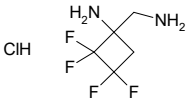

1-(aminomethyl)-2,2,3,3-tetrafluorocyclobutan-1-amine hydrochloride

Mol.fmla $C_5H_9ClF_4N_2$ MDL
Mol.weight 208.59 CAS

EN300-45144563

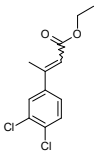

ethyl 3-(3,4-dichlorophenyl)but-2-enoate

Mol.fmla $C_{12}H_{12}Cl_2O_2$ MDL
Mol.weight 259.13 CAS

EN300-12001168

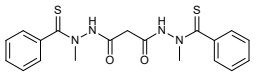

N'1,N'3-dibenzenecarbothioyl-N'1,N'3-dimethylpropanedihydrazide

Mol.fmla $C_{19}H_{20}N_4O_2S_2$ MDL MFCD12911784
Mol.weight 400.52 CAS 488832-69-5

EN300-25886131

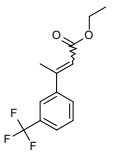

ethyl 3-[3-(trifluoromethyl)phenyl]but-2-enoate

Mol.fmla $C_{13}H_{13}F_3O_2$ MDL
Mol.weight 258.24 CAS

EN300-26484895

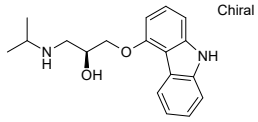

(2S)-1-(9H-carbazol-4-yloxy)-3-[(propan-2-yl)amino]propan-2-ol

Chiral

Mol.fmla $C_{18}H_{22}N_2O_2$ MDL MFCD01631679
Mol.weight 298.39 CAS 78859-33-3

EN300-26486077

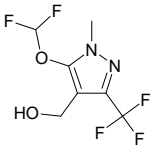

[5-(difluoromethoxy)-1-methyl-3-(trifluoromethyl)-1H-pyrazol-4-yl]methanol

Mol.fmla $C_7H_7F_5N_2O_2$ MDL MFCD32863127
Mol.weight 246.14 CAS

EN300-26621903

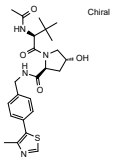

(2S,4R)-1-[(2S)-2-acetamido-3,3-dimethylbutanoyl]-4-hydroxy-N-{[4-(4-methyl-1,3-thiazol-5-yl)phenyl]methyl}pyrrolidine-2-carboxamide

Chiral

Mol.fmla $C_{24}H_{32}N_4O_4S$ MDL MFCD33548811
Mol.weight 472.61 CAS

EN300-26936924

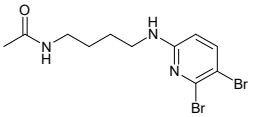

N-{4-[(5,6-dibromopyridin-2-yl)amino]butyl}acetamide

Mol.fmla $C_{11}H_{15}Br_2N_3O$ MDL
Mol.weight 365.07 CAS

EN300-44822494

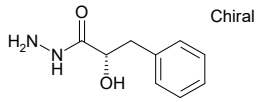

(2S)-2-hydroxy-3-phenylpropanehydrazide

Chiral

Mol.fmla $C_9H_{12}N_2O_2$ MDL
Mol.weight 180.21 CAS

EN300-39868327

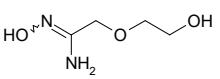

N'-hydroxy-2-(2-hydroxyethoxy)ethanimidamide

Mol.fmla $C_4H_{10}N_2O_3$ MDL
Mol.weight 134.14 CAS

EN300-39868918

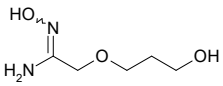

N'-hydroxy-2-(3-hydroxypropoxy)ethanimidamide

Mol.fmla $C_5H_{12}N_2O_3$ MDL
Mol.weight 148.16 CAS

EN300-39871354

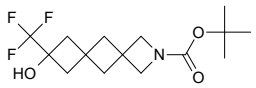

tert-butyl 8-hydroxy-8-(trifluoromethyl)-2-azadispiro[3.1.3^{6}.1^{4}]decane-2-carboxylate

Mol.fmla $C_{15}H_{22}F_3NO_3$ MDL
Mol.weight 321.34 CAS

EN300-33035860

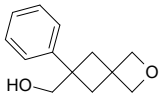

{6-phenyl-2-oxaspiro[3.3]heptan-6-yl}methanol

Mol.fmla $C_{13}H_{16}O_2$ MDL MFCD30003117
Mol.weight 204.27 CAS

EN300-25069448

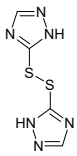

5-(1H-1,2,4-triazol-5-yldisulfanyl)-1H-1,2,4-triazole

Mol.fmla $C_4H_4N_6S_2$ MDL MFCD01087901
Mol.weight 200.24 CAS

EN300-25984140

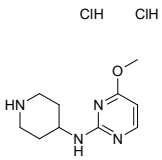

4-methoxy-N-(piperidin-4-yl)pyrimidin-2-amine dihydrochloride

Mol.fmla $C_{10}H_{18}Cl_2N_4O$ MDL MFCD27995933
Mol.weight 281.19 CAS

EN300-26203860

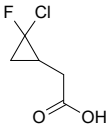

2-(2-chloro-2-fluorocyclopropyl)acetic acid

Mol.fmla $C_5H_6ClFO_2$ MDL
Mol.weight 152.55 CAS

EN300-26873882

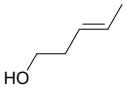

(3E)-pent-3-en-1-ol

Mol.fmla $C_5H_{10}O$ MDL MFCD07636756
Mol.weight 86.13 CAS

EN300-2008180

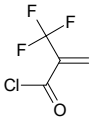

2-(trifluoromethyl)prop-2-enoyl chloride

Mol.fmla $C_4H_2ClF_3O$ MDL MFCD08458162
Mol.weight 158.51 CAS

EN300-6397789

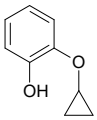

2-cyclopropoxyphenol

Mol.fmla $C_9H_{10}O_2$ MDL MFCD09031164
Mol.weight 150.18 CAS

EN300-6768317

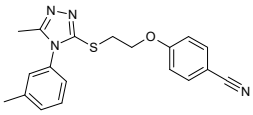

4-(2-{[5-methyl-4-(3-methylphenyl)-4H-1,2,4-triazol-3-yl]sulfanyl}ethoxy)benzonitrile

Mol.fmla $C_{19}H_{18}N_4OS$ MDL
Mol.weight 350.45 CAS 1096107-32-2

EN300-27452044

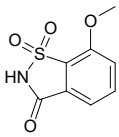

7-methoxy-2,3-dihydro-1lambda6,2-benzothiazole-1,1,3-trione

Mol.fmla $C_8H_7NO_4S$ MDL
Mol.weight 213.21 CAS

EN300-27693886

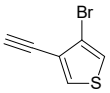

3-bromo-4-ethynylthiophene

Mol.fmla C_6H_3BrS MDL MFCD23731007
Mol.weight 187.06 CAS

EN300-3462315

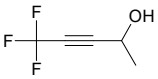

5,5,5-trifluoropent-3-yn-2-ol

Mol.fmla $C_5H_5F_3O$ MDL MFCD01106159
Mol.weight 138.09 CAS 124550-97-6

EN300-7628564

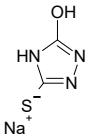

sodium (5-hydroxy-4H-1,2,4-triazol-3-yl)sulfanide

Mol.fmla $C_2H_2N_3NaOS$ MDL
Mol.weight 139.11 CAS

EN300-7598291

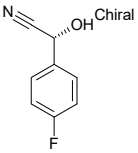

(2R)-2-(4-fluorophenyl)-2-hydroxyacetonitrile

Mol.fmla C_8H_6FNO MDL MFCD24444348
Mol.weight 151.14 CAS 149952-37-4

EN300-7755080

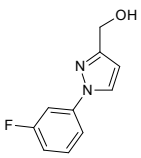

[1-(3-fluorophenyl)-1H-pyrazol-3-yl]methanol

Mol.fmla $C_{10}H_9FN_2O$ MDL MFCD18157546
Mol.weight 192.19 CAS 1240975-81-8

EN300-2735607

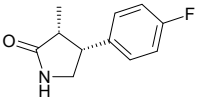

rac-(3R,4R)-4-(4-fluorophenyl)-3-methylpyrrolidin-2-one

Mol.fmla $C_{11}H_{12}FNO$ MDL
Mol.weight 193.22 CAS

EN300-44826024

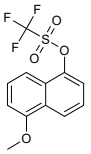

5-methoxynaphthalen-1-yl trifluoromethanesulfonate

Mol.fmla $C_{12}H_9F_3O_4S$ MDL
Mol.weight 306.26 CAS

EN300-39873799

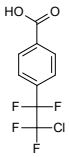

4-(2-chloro-1,1,2,2-tetrafluoroethyl)benzoic acid

Mol.fmla $C_9H_5ClF_4O_2$ MDL
Mol.weight 256.59 CAS

EN300-39878831

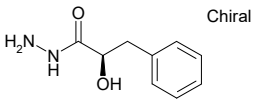

(2R)-2-hydroxy-3-phenylpropanehydrazide

Mol.fmla $C_9H_{12}N_2O_2$ MDL
Mol.weight 180.21 CAS

EN300-33060092

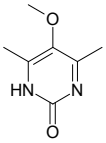

5-methoxy-4,6-dimethyl-1,2-dihydropyrimidin-2-one

Mol.fmla $C_7H_{10}N_2O_2$ MDL MFCD32187886
Mol.weight 154.17 CAS

EN300-33065461

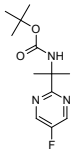

tert-butyl N-[2-(5-fluoropyrimidin-2-yl)propan-2-yl]carbamate

Mol.fmla $C_{12}H_{18}FN_3O_2$ MDL
Mol.weight 255.29 CAS

EN300-43391147

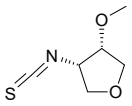

rac-(3R,4R)-3-isothiocyanato-4-methoxyoxolane

Mol.fmla $C_6H_9NO_2S$ MDL
Mol.weight 159.21 CAS

EN300-43395288

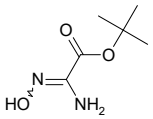

tert-butyl (N'-hydroxycarbamimidoyl)formate

Mol.fmla $C_6H_{12}N_2O_3$ MDL
Mol.weight 160.17 CAS

EN300-43608091

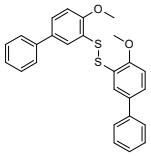

4-methoxy-3-({4-methoxy-[1,1'-biphenyl]-3-yl}disulfanyl)-1,1'-biphenyl

Mol.fmla $C_{26}H_{22}O_2S_2$ MDL
Mol.weight 430.59 CAS 502485-21-4

EN300-43608991

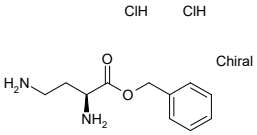

benzyl (2S)-2,4-diaminobutanoate dihydrochloride

Mol.fmla $C_{11}H_{18}Cl_2N_2O_2$ MDL
Mol.weight 281.18 CAS

EN300-43609019

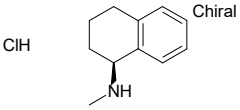

(1S)-N-methyl-1,2,3,4-tetrahydronaphthalen-1-amine hydrochloride

Mol.fmla $C_{11}H_{16}ClN$ MDL
Mol.weight 197.71 CAS

EN300-44795027

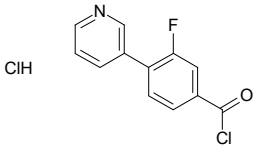

3-fluoro-4-(pyridin-3-yl)benzoyl chloride hydrochloride

Mol.fmla $C_{12}H_8Cl_2FNO$ MDL
Mol.weight 272.11 CAS

EN300-44795072

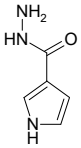

1H-pyrrole-3-carbohydrazide

Mol.fmla $C_5H_7N_3O$ MDL MFCD03175298
Mol.weight 125.13 CAS

EN300-3181342

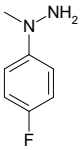

1-(4-fluorophenyl)-1-methylhydrazine

Mol.fmla $C_7H_9FN_2$ MDL MFCD16300747
Mol.weight 140.16 CAS

EN300-3418996

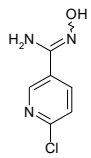

6-chloro-N'-hydroxypyridine-3-carboximidamide

Mol.fmla $C_6H_6ClN_3O$ MDL
Mol.weight 171.59 CAS

EN300-6786790

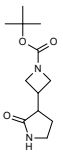

tert-butyl 3-(2-oxopyrrolidin-3-yl)azetidine-1-carboxylate

Mol.fmla $C_{12}H_{20}N_2O_3$ MDL MFCD20231260
Mol.weight 240.30 CAS

EN300-6972292

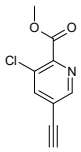

methyl 3-chloro-5-ethynylpyridine-2-carboxylate

Mol.fmla $C_9H_6ClNO_2$ MDL
Mol.weight 195.61 CAS

EN300-44795028

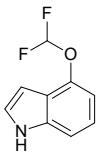

4-(difluoromethoxy)-1H-indole

Mol.fmla $C_9H_7F_2NO$ MDL MFCD22552659
Mol.weight 183.16 CAS 1315364-47-6

EN300-8249333

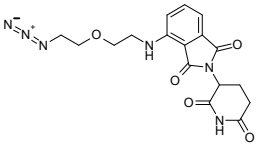

4-{[2-(2-azidoethoxy)ethyl]amino}-2-(2,6-dioxopiperidin-3-yl)-2,3-dihydro-1H-isoindole-1,3-dione

Mol.fmla $C_{17}H_{18}N_6O_5$ MDL MFCD32693891
Mol.weight 386.37 CAS

EN300-26945945

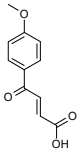

(2E)-4-(4-methoxyphenyl)-4-oxobut-2-enoic acid

Mol.fmla $C_{11}H_{10}O_4$ MDL MFCD00020486
Mol.weight 206.20 CAS 20972-37-6

EN300-364849

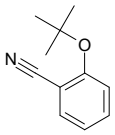

2-(tert-butoxy)benzonitrile

Mol.fmla $C_{11}H_{13}NO$ MDL MFCD03425272
Mol.weight 175.23 CAS

EN300-8047465

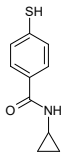

N-cyclopropyl-4-sulfanylbenzamide

Mol.fmla $C_{10}H_{11}NOS$ MDL MFCD30301979
Mol.weight 193.27 CAS 1692013-94-7

EN300-8340852

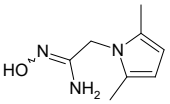

2-(2,5-dimethyl-1H-pyrrol-1-yl)-N'-hydroxyethanimidamide

Mol.fmla $C_8H_{13}N_3O$ MDL
Mol.weight 167.21 CAS

EN300-44829110

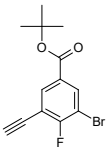

tert-butyl 3-bromo-5-ethynyl-4-fluorobenzoate

Mol.fmla $C_{13}H_{12}BrFO_2$ MDL
Mol.weight 299.14 CAS

EN300-44828714

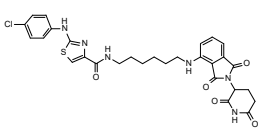

2-[(4-chlorophenyl)amino]-N-(6-{[2-(2,6-dioxopiperidin-3-yl)-1,3-dioxo-2,3-dihydro-1H-isoindol-4-yl]amino}hexyl)-1,3-thiazole-4-carboxamide

Mol.fmla $C_{29}H_{29}ClN_6O_5S$ MDL
Mol.weight 609.11 CAS

EN300-44827617

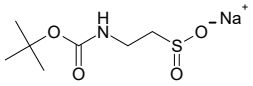

sodium 2-{[(tert-butoxy)carbonyl]amino}ethane-1-sulfinate

Mol.fmla $C_7H_{14}NNaO_4S$ MDL
Mol.weight 231.25 CAS

EN300-45150369

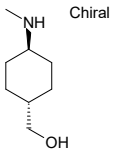

Chiral

[(1r,4r)-4-(methylamino)cyclohexyl]methanol

Mol.fmla $C_8H_{17}NO$ MDL MFCD22741488
Mol.weight 143.23 CAS

EN300-2921327

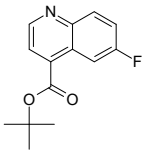

tert-butyl 6-fluoroquinoline-4-carboxylate

Mol.fmla $C_{14}H_{14}FNO_2$ MDL
Mol.weight 247.27 CAS

EN300-43393232

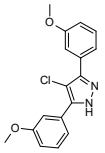

4-chloro-3,5-bis(3-methoxyphenyl)-1H-pyrazole

Mol.fmla $C_{17}H_{15}ClN_2O_2$ MDL MFCD08696342
Mol.weight 314.77 CAS

EN300-230004

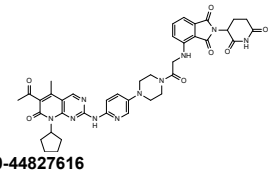

4-[(2-{4-[6-({6-acetyl-8-cyclopentyl-5-methyl-7-oxo-7H,8H-pyrido[2,3-d]pyrimidin-2-yl}amino)pyridin-3-yl]piperazin-1-yl}-2-oxoethyl)amino]-2-(2,6-dioxopiperidin-3-yl)-2,3-dihydro-1H-isoindole-1,3-dione

Mol.fmla $C_{39}H_{40}N_{10}O_7$ MDL MFCD34187227
Mol.weight 760.82 CAS

EN300-44827616

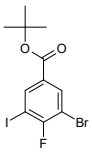

tert-butyl 3-bromo-4-fluoro-5-iodobenzoate

Mol.fmla $C_{11}H_{11}BrFIO_2$ MDL
Mol.weight 401.02 CAS

EN300-44828713

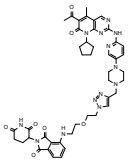

4-[(2-{2-[4-({4-[6-({6-acetyl-8-cyclopentyl-5-methyl-7-oxo-7H,8H-pyrido[2,3-d]pyrimidin-2-yl}amino)pyridin-3-yl]piperazin-1-yl}methyl)-1H-1,2,3-triazol-1-yl]ethoxy}ethyl)amino]-2-(2,6-dioxopiperidin-3-yl)-2,3-dihydro-1H-isoindole-1,3-dione

Mol.fmla $C_{44}H_{49}N_{13}O_7$ MDL MFCD32197208
Mol.weight 871.96 CAS

EN300-22992633

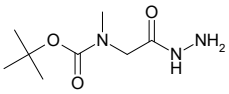

tert-butyl N-[(hydrazinecarbonyl)methyl]-N-methylcarbamate

Mol.fmla $C_8H_{17}N_3O_3$ MDL MFCD18074293
Mol.weight 203.24 CAS

EN300-113133

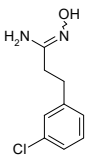

3-(3-chlorophenyl)-N'-hydroxypropanimidamide

Mol.fmla $C_9H_{11}ClN_2O$ MDL
Mol.weight 198.65 CAS

EN300-44829833

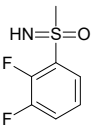

(2,3-difluorophenyl)(imino)methyl-lambda6-sulfanone

Mol.fmla $C_7H_7F_2NOS$ MDL
Mol.weight 191.20 CAS

EN300-43356126

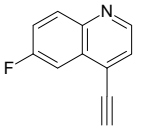

4-ethynyl-6-fluoroquinoline

Mol.fmla $C_{11}H_6FN$ MDL MFCD31418766
Mol.weight 171.18 CAS

EN300-22795771

Feb. 2023

ナミキ商事株式会社

本社
〒160-0022　東京都新宿区新宿5-5-3　建成新宿ビル
TEL：03-3354-4026　　FAX：03-3352-2196

大阪支店
〒541-0044　大阪市中央区伏見町2-5-7　岡田伏見町ビル
TEL：06-6231-5444　　FAX：06-6233-6540

E-mail：info@namiki-s.co.jp
URL：http://www.namiki-s.co.jp