Building Blocks Catalogue

December 2021

Enamine Ltd
78 Chervonotkatska St.
02094 Kyiv, Ukraine
Tel. +380 44 537 32 18
Fax. +380 44 537 32 53
enamine@enamine.net

Primary Amines

Secondary Amines

Acids

Amino Acids

Aldehydes & Ketones

Aryl Halides

Alkyl Halides

Boronic Acids

Sulfonyl Halide

Others

Primary Amines

price **D9**

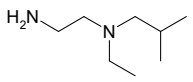

(2-aminoethyl)(ethyl)(2-methylpropyl)amine

Mol.fmla $C_8H_{20}N_2$ MDL MFCD11628445
Mol.weight 144.26 CAS 14165-21-0

EN300-176491

price **POA**

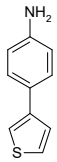

4-(thiophen-3-yl)aniline

Mol.fmla $C_{10}H_9NS$ MDL MFCD06740168
Mol.weight 175.25 CAS 834884-74-1

EN300-198050

price **C9**

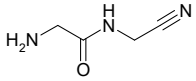

2-amino-N-(cyanomethyl)acetamide

Mol.fmla $C_4H_7N_3O$ MDL MFCD09944412
Mol.weight 113.12 CAS 5298-10-2

EN300-210987

price **F9**

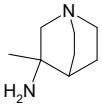

3-methyl-1-azabicyclo[2.2.2]octan-3-amine

Mol.fmla $C_8H_{16}N_2$ MDL MFCD19208197
Mol.weight 140.23 CAS 21638-13-1

EN300-299522

price **POA**

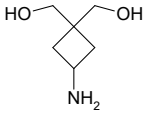

[3-amino-1-(hydroxymethyl)cyclobutyl]methanol

Mol.fmla $C_6H_{13}NO_2$ MDL MFCD19215730
Mol.weight 131.18 CAS

EN300-322604

price **G8**

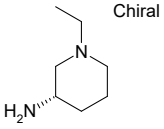

(3S)-1-ethylpiperidin-3-amine

Mol.fmla $C_7H_{16}N_2$ MDL MFCD11894700
Mol.weight 128.22 CAS

EN300-399133

price **F8**

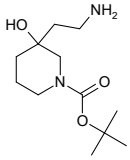

tert-butyl 3-(2-aminoethyl)-3-hydroxypiperidine-1-carboxylate

Mol.fmla $C_{12}H_{24}N_2O_3$ MDL MFCD22034058
Mol.weight 244.34 CAS 1367769-94-5

EN300-645657

price **POA**

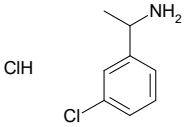

1-(3-chlorophenyl)ethan-1-amine hydrochloride

Mol.fmla $C_8H_{11}Cl_2N$ MDL MFCD22383688
Mol.weight 192.09 CAS

EN300-296371

price **POA**

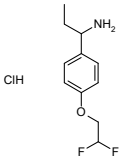

1-[4-(2,2-difluoroethoxy)phenyl]propan-1-amine hydrochloride

Mol.fmla $C_{11}H_{16}ClF_2NO$ MDL MFCD25371296
Mol.weight 251.71 CAS 1431963-43-7

EN300-762793

price **I4**

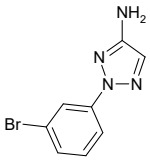

2-(3-bromophenyl)-2H-1,2,3-triazol-4-amine

Mol.fmla $C_8H_7BrN_4$ MDL MFCD21938941
Mol.weight 239.08 CAS 1367904-98-0

EN300-1114796

price **E4**

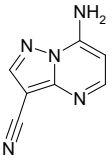

7-aminopyrazolo[1,5-a]pyrimidine-3-carbonitrile

Mol.fmla $C_7H_5N_5$ MDL MFCD28643090
Mol.weight 159.15 CAS 1783345-48-1

EN300-1130210

price **G1**

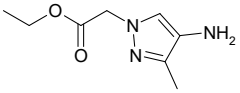

ethyl 2-(4-amino-3-methyl-1H-pyrazol-1-yl)acetate

Mol.fmla $C_8H_{13}N_3O_2$ MDL
Mol.weight 183.21 CAS 2137980-04-0

EN300-1112111

price **K3**

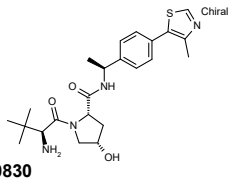

(2S,4S)-1-[(2S)-2-amino-3,3-dimethylbutanoyl]-4-hydroxy-N-[(1S)-1-[4-(4-methyl-1,3-thiazol-5-yl)phenyl]ethyl]pyrrolidine-2-carboxamide

Mol.fmla $C_{23}H_{32}N_4O_3S$ MDL
Mol.weight 444.60 CAS 1948273-02-6

EN300-37100830

price **K7**

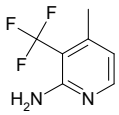

4-methyl-3-(trifluoromethyl)pyridin-2-amine

Mol.fmla $C_7H_7F_3N_2$ MDL
Mol.weight 176.14 CAS 2172533-03-6

EN300-1642832

price **POA**

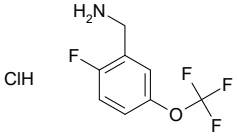

1-[2-fluoro-5-(trifluoromethoxy)phenyl]methanamine hydrochloride

Mol.fmla $C_8H_8ClF_4NO$ MDL MFCD32640821
Mol.weight 245.61 CAS

EN300-33130574

price **POA**

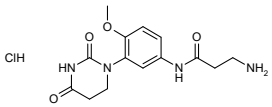

3-amino-N-[3-(2,4-dioxo-1,3-diazinan-1-yl)-4-methoxyphenyl]propanamide hydrochloride

Mol.fmla $C_{14}H_{19}ClN_4O_4$ MDL
Mol.weight 342.78 CAS

EN300-28332912

price **G9**

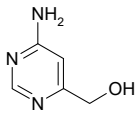

(6-aminopyrimidin-4-yl)methanol

Mol.fmla $C_5H_7N_3O$ MDL MFCD17168822
Mol.weight 125.13 CAS

EN300-250745

price **POA**

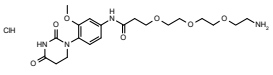

3-{2-[2-(2-aminoethoxy)ethoxy]ethoxy}-N-[4-(2,4-dioxo-1,3-diazinan-1-yl)-3-methoxyphenyl]propanamide hydrochloride

Mol.fmla $C_{20}H_{31}ClN_4O_7$ MDL
Mol.weight 474.95 CAS

EN300-28338118

price **POA**

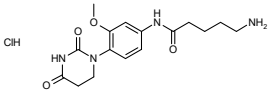

5-amino-N-[4-(2,4-dioxo-1,3-diazinan-1-yl)-3-methoxyphenyl]pentanamide hydrochloride

Mol.fmla $C_{16}H_{23}ClN_4O_4$ MDL
Mol.weight 370.84 CAS

EN300-28338270

price **POA**

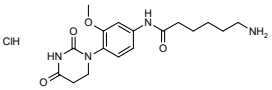

6-amino-N-[4-(2,4-dioxo-1,3-diazinan-1-yl)-3-methoxyphenyl]hexanamide hydrochloride

Mol.fmla $C_{17}H_{25}ClN_4O_4$ MDL
Mol.weight 384.87 CAS

EN300-28338271

price **POA**

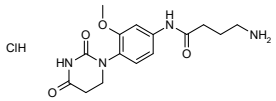

4-amino-N-[4-(2,4-dioxo-1,3-diazinan-1-yl)-3-methoxyphenyl]butanamide hydrochloride

Mol.fmla $C_{15}H_{21}ClN_4O_4$ MDL
Mol.weight 356.81 CAS

EN300-28338272

price **D5**

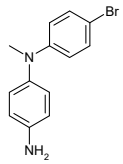

N1-(4-bromophenyl)-N1-methylbenzene-1,4-diamine

Mol.fmla $C_{13}H_{13}BrN_2$ MDL
Mol.weight 277.17 CAS 857440-20-1

EN300-28545212

price **G9**

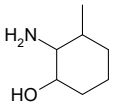

2-amino-3-methylcyclohexan-1-ol

Mol.fmla $C_7H_{15}NO$ MDL MFCD24497814
Mol.weight 129.20 CAS 874527-42-1

EN300-170439

price **A5**

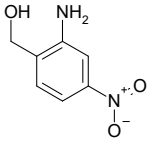

(2-amino-4-nitrophenyl)methanol

Mol.fmla $C_7H_8N_2O_3$ MDL MFCD01664410
Mol.weight 168.15 CAS

EN300-184359

price **B0**

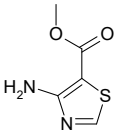

methyl 4-amino-1,3-thiazole-5-carboxylate

Mol.fmla $C_5H_6N_2O_2S$ MDL MFCD09033876
Mol.weight 158.18 CAS

EN300-83941

price **G1**

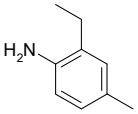

2-ethyl-4-methylaniline

Mol.fmla $C_9H_{13}N$ MDL MFCD19159574
Mol.weight 135.21 CAS 24544-07-8

EN300-93076

price **G1**

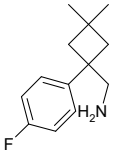

1-[1-(4-fluorophenyl)-3,3-dimethylcyclobutyl]methanamine

Mol.fmla $C_{13}H_{18}FN$ MDL MFCD21145528
Mol.weight 207.29 CAS

EN300-1223300

price **G9**

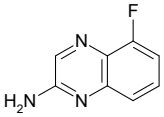

5-fluoroquinoxalin-2-amine

Mol.fmla $C_8H_6FN_3$ MDL
Mol.weight 163.16 CAS 1895170-02-1

EN300-28628703

price **K4**

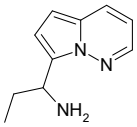

1-{pyrrolo[1,2-b]pyridazin-7-yl}propan-1-amine

Mol.fmla $C_{10}H_{13}N_3$ MDL
Mol.weight 175.24 CAS 2090933-33-6

EN300-30930006

price **N8**

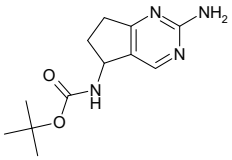

tert-butyl N-{2-amino-5H,6H,7H-cyclopenta[d]pyrimidin-5-yl}carbamate

Mol.fmla $C_{12}H_{18}N_4O_2$ MDL
Mol.weight 250.30 CAS

EN300-32544393

price **A7**

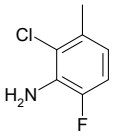

2-chloro-6-fluoro-3-methylaniline

Mol.fmla C_7H_7ClFN MDL MFCD06660170
Mol.weight 159.59 CAS

EN300-209584

price **POA**

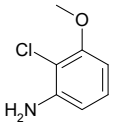

2-chloro-3-methoxyaniline

Mol.fmla C_7H_8ClNO MDL MFCD08691737
Mol.weight 157.60 CAS 113206-03-4

EN300-217118

price **G9**

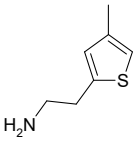

2-(4-methylthiophen-2-yl)ethan-1-amine

Mol.fmla $C_7H_{11}NS$ MDL MFCD19215557
Mol.weight 141.24 CAS 1176416-35-5

EN300-1847947

price **A3**

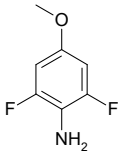

2,6-difluoro-4-methoxyaniline

Mol.fmla $C_7H_7F_2NO$ MDL MFCD04115922
Mol.weight 159.14 CAS

EN300-1852589

price **G2**

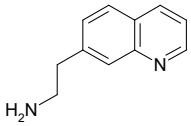

2-(quinolin-7-yl)ethan-1-amine

Mol.fmla $C_{11}H_{12}N_2$ MDL MFCD08449745
Mol.weight 172.23 CAS 910412-44-1

EN300-1847134

price **G8**

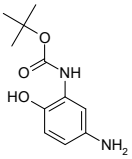

tert-butyl N-(5-amino-2-hydroxyphenyl)carbamate

Mol.fmla $C_{11}H_{16}N_2O_3$ MDL MFCD09835449
Mol.weight 224.26 CAS 1415231-30-9

EN300-1878381

price **G9**

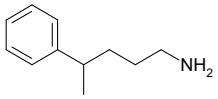

4-phenylpentan-1-amine

Mol.fmla $C_{11}H_{17}N$ MDL MFCD08449498
Mol.weight 163.26 CAS 126174-38-7

EN300-1868454

price **G1**

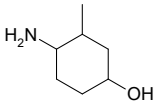

4-amino-3-methylcyclohexan-1-ol

Mol.fmla $C_7H_{15}NO$ MDL
Mol.weight 129.20 CAS

EN300-37162079

price **P0**

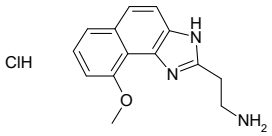

2-{9-methoxy-3H-naphtho[1,2-d]imidazol-2-yl}ethan-1-amine hydrochloride

Mol.fmla $C_{14}H_{16}ClN_3O$ MDL
Mol.weight 277.76 CAS

EN300-37162095

price **Q5**

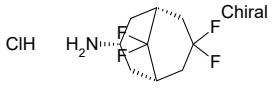

(1R,3s,5S)-7,7,9,9-tetrafluorobicyclo[3.3.1]nonan-3-amine hydrochloride

Mol.fmla $C_9H_{14}ClF_4N$ MDL
Mol.weight 247.67 CAS

EN300-37269471

price **J4**

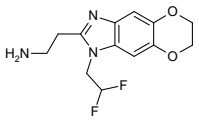

2-[6-(2,2-difluoroethyl)-10,13-dioxa-4,6-diazatricyclo[7.4.0.0,3,7]trideca-1,3(7),4,8-tetraen-5-yl]ethan-1-amine dihydrochloride

Mol.fmla $C_{13}H_{17}Cl_2F_2N_3O_2$ MDL

Mol.weight 356.20 CAS

EN300-37269570

price **G7**

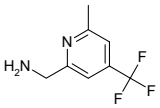

1-[6-methyl-4-(trifluoromethyl)pyridin-2-yl]methanamine dihydrochloride

Mol.fmla $C_8H_{11}Cl_2F_3N_2$ MDL

Mol.weight 263.09 CAS

EN300-37269580

price **G9**

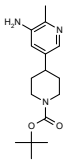

tert-butyl 4-(5-amino-6-methylpyridin-3-yl)piperidine-1-carboxylate

Mol.fmla $C_{16}H_{25}N_3O_2$ MDL MFCD32637576

Mol.weight 291.40 CAS

EN300-33414681

price **G0**

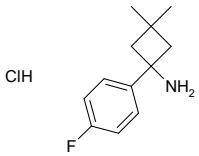

1-(4-fluorophenyl)-3,3-dimethylcyclobutan-1-amine hydrochloride

Mol.fmla $C_{12}H_{17}ClFN$ MDL

Mol.weight 229.73 CAS

EN300-37269596

price **G8**

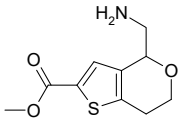

methyl 4-(aminomethyl)-4H,6H,7H-thieno[3,2-c]pyran-2-carboxylate hydrochloride

Mol.fmla $C_{10}H_{14}ClNO_3S$ MDL

Mol.weight 263.74 CAS

EN300-37269597

price **H5**

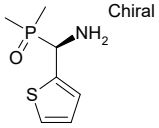

(1R)-1-(dimethylphosphoryl)-1-(thiophen-2-yl)methanamine hydrochloride

Mol.fmla $C_7H_{13}ClNOPS$ MDL

Mol.weight 225.68 CAS

EN300-37274045

price **G1**

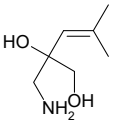

2-(aminomethyl)-4-methylpent-3-ene-1,2-diol

Mol.fmla $C_7H_{15}NO_2$ MDL

Mol.weight 145.20 CAS

EN300-37274046

price **G1**

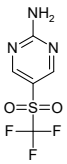

5-trifluoromethanesulfonylpyrimidin-2-amine

Mol.fmla $C_5H_4F_3N_3O_2S$ MDL

Mol.weight 227.17 CAS

EN300-37080329

price **P0**

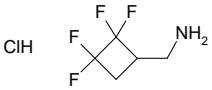

1-(2,2,3,3-tetrafluorocyclobutyl)methanamine hydrochloride

Mol.fmla $C_5H_8ClF_4N$ MDL

Mol.weight 193.57 CAS

EN300-37271632

price **E8**

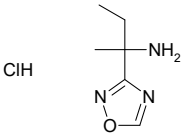

2-(1,2,4-oxadiazol-3-yl)butan-2-amine hydrochloride

Mol.fmla $C_6H_{12}ClN_3O$ MDL

Mol.weight 177.64 CAS

EN300-37272834

price **N7**

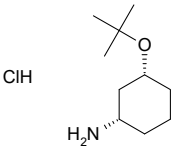

rac-(1R,3S)-3-(tert-butoxy)cyclohexan-1-amine hydrochloride

Mol.fmla $C_{10}H_{22}ClNO$ MDL

Mol.weight 207.75 CAS

EN300-37273122

price **G1**

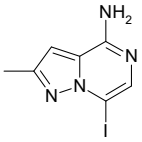

7-iodo-2-methylpyrazolo[1,5-a]pyrazin-4-amine

Mol.fmla $C_7H_7IN_4$ MDL

Mol.weight 274.07 CAS

EN300-37273158

price **G7**

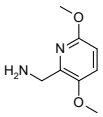

1-(3,6-dimethoxypyridin-2-yl)methanamine dihydrochloride

Mol.fmla $C_8H_{14}Cl_2N_2O_2$ MDL

Mol.weight 241.12 CAS

EN300-37273244

price **G1**

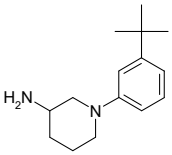

1-(3-tert-butylphenyl)piperidin-3-amine

Mol.fmla $C_{15}H_{24}N_2$ MDL

Mol.weight 232.37 CAS

EN300-37104624

price **G9**

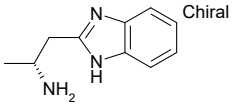

(2R)-1-(1H-1,3-benzodiazol-2-yl)propan-2-amine

Mol.fmla $C_{10}H_{13}N_3$ MDL

Mol.weight 175.24 CAS

EN300-37267419

price **H6**

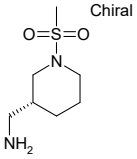

1-[(3R)-1-methanesulfonylpiperidin-3-yl]methanamine

Mol.fmla $C_7H_{16}N_2O_2S$ MDL

Mol.weight 192.28 CAS 1259021-51-6

EN300-37084570

price **POA**

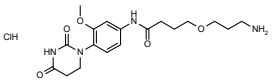

4-(3-aminopropoxy)-N-[4-(2,4-dioxo-1,3-diazinan-1-yl)-3-methoxyphenyl]butanamide hydrochloride

Mol.fmla $C_{18}H_{27}ClN_4O_5$ MDL

Mol.weight 414.89 CAS

EN300-37085002

price **F9**

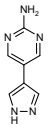

5-(1H-pyrazol-4-yl)pyrimidin-2-amine dihydrochloride

Mol.fmla $C_7H_9Cl_2N_5$ MDL

Mol.weight 234.09 CAS

EN300-37272839

price **H6**

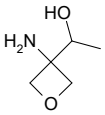

1-(3-aminooxetan-3-yl)ethan-1-ol

Mol.fmla $C_5H_{11}NO_2$ MDL MFCD32843761

Mol.weight 117.15 CAS

EN300-33261689

price **H5**

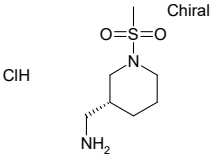

1-[(3R)-1-methanesulfonylpiperidin-3-yl]methanamine hydrochloride

Mol.fmla $C_7H_{17}ClN_2O_2S$ MDL

Mol.weight 228.74 CAS

EN300-37159055

price **G9**

rac-(1R,2S)-2-[(dimethylamino)methyl]-2-methylcyclopentan-1-amine

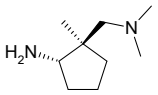

Mol.fmla $C_9H_{20}N_2$ MDL

Mol.weight 156.27 CAS

EN300-37268822

price **E8**

3-(cyclopropylmethoxy)-2-methylpropan-1-amine hydrochloride

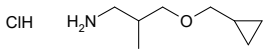

Mol.fmla $C_8H_{18}ClNO$ MDL

Mol.weight 179.69 CAS

EN300-37272840

price **E0**

1-(1-methoxy-3,5-dimethylcyclohexyl)methanamine hydrochloride

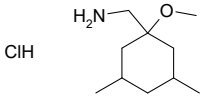

Mol.fmla $C_{10}H_{22}ClNO$ MDL

Mol.weight 207.75 CAS

EN300-37297015

price **H6**

3-(2-methoxypropan-2-yl)oxetan-3-amine

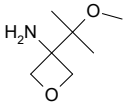

Mol.fmla $C_7H_{15}NO_2$ MDL

Mol.weight 145.20 CAS

EN300-37299415

price **K3**

4-(trifluoromethyl)oxolan-3-amine hydrochloride

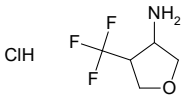

Mol.fmla $C_5H_9ClF_3NO$ MDL

Mol.weight 191.58 CAS

EN300-37299967

price **G0**

4-amino-1-methyl-1H-pyrazol-3-ol hydrochloride

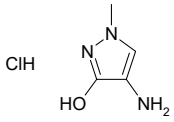

Mol.fmla $C_4H_8ClN_3O$ MDL

Mol.weight 149.58 CAS

EN300-37299970

price **E7**

(1r,4r)-4-[(5-bromopyridin-2-yl)oxy]cyclohexan-1-amine dihydrochloride

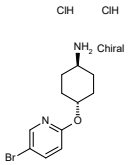

Mol.fmla $C_{11}H_{17}BrCl_2N_2O$ MDL

Mol.weight 344.08 CAS

EN300-37274904

price **H4**

6-oxaspiro[3.4]octan-2-amine hydrochloride

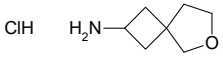

Mol.fmla $C_7H_{14}ClNO$ MDL

Mol.weight 163.65 CAS

EN300-37300027

price **G8**

1-(aminomethyl)-3-(fluoromethyl)cyclobutan-1-ol hydrochloride

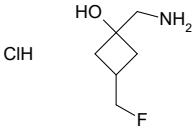

Mol.fmla $C_6H_{13}ClFNO$ MDL

Mol.weight 169.63 CAS

EN300-37300044

price **F2**

methyl 3-amino-1-methylcyclobutane-1-carboxylate hydrochloride

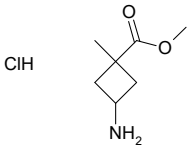

Mol.fmla $C_7H_{14}ClNO_2$ MDL

Mol.weight 179.65 CAS

EN300-37300092

price **G0**

1-{4-methoxybicyclo[2.2.1]heptan-1-yl}methanamine hydrochloride

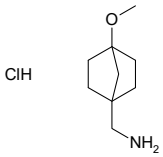

Mol.fmla $C_9H_{18}ClNO$ MDL

Mol.weight 191.70 CAS

EN300-37300146

price **G0**

(2S)-1-amino-N-methylpropane-2-sulfonamide hydrochloride

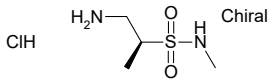

Mol.fmla $C_4H_{13}ClN_2O_2S$ MDL

Mol.weight 188.68 CAS

EN300-37296766

price **H4**

ethyl 6-amino-5H,6H,7H-pyrazolo[3,2-b][1,3]oxazine-2-carboxylate hydrochloride

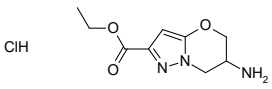

Mol.fmla $C_9H_{14}ClN_3O_3$ MDL

Mol.weight 247.68 CAS

EN300-37296768

price **G0**

(2R)-1-amino-N-methylpropane-2-sulfonamide hydrochloride

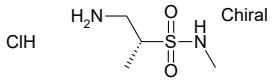

Mol.fmla $C_4H_{13}ClN_2O_2S$ MDL

Mol.weight 188.68 CAS

EN300-37296797

price **E8**

2-amino-3-cyclohexyl-N-methylpropanamide hydrochloride

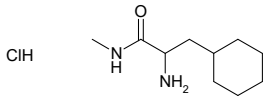

Mol.fmla $C_{10}H_{21}ClN_2O$ MDL

Mol.weight 220.74 CAS

EN300-37296801

price **H4**

1-{4-methyl-1-azabicyclo[2.2.2]octan-3-yl}methanamine dihydrochloride

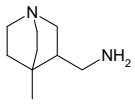

Mol.fmla $C_9H_{20}Cl_2N_2$ MDL

Mol.weight 227.18 CAS

EN300-37296814

price **N7**

8-oxatricyclo[7.1.1.0,2,7]undeca-2(7),3,5-trien-1-amine hydrochloride

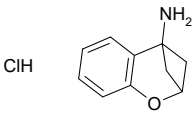

Mol.fmla $C_{10}H_{12}ClNO$ MDL

Mol.weight 197.67 CAS

EN300-37299474

price **G0**

3-(aminomethyl)-4,4-dimethylpentan-1-ol hydrochloride

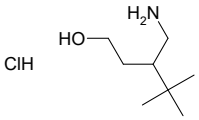

Mol.fmla $C_8H_{20}ClNO$ MDL

Mol.weight 181.71 CAS

EN300-37299813

price **N7**

tert-butyl N-{5-amino-2,2-difluorospiro[2.3]hexan-1-yl}carbamate hydrochloride

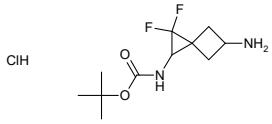

Mol.fmla $C_{11}H_{19}ClF_2N_2O_2$ MDL

Mol.weight 284.74 CAS

EN300-37313648

price **G8**

rac-methyl (2R,4R)-4-aminooxane-2-carboxylate hydrochloride

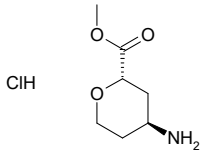

Mol.fmla $C_7H_{14}ClNO_3$ MDL

Mol.weight 195.65 CAS

EN300-37300148

price **F9**

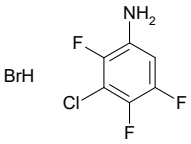

3-chloro-2,4,5-trifluoroaniline hydrobromide

Mol.fmla $C_6H_4BrClF_3N$ MDL

Mol.weight 262.46 CAS

EN300-37300166

price **E8**

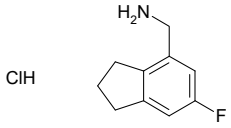

1-(6-fluoro-2,3-dihydro-1H-inden-4-yl)methanamine hydrochloride

Mol.fmla $C_{10}H_{13}ClFN$ MDL

Mol.weight 201.67 CAS

EN300-37313713

price **C7**

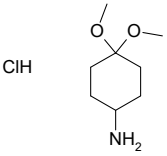

4,4-dimethoxycyclohexan-1-amine hydrochloride

Mol.fmla $C_8H_{18}ClNO_2$ MDL

Mol.weight 195.69 CAS

EN300-37276219

price **H5**

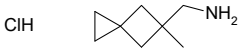

1-{5-methylspiro[2.3]hexan-5-yl}methanamine hydrochloride

Mol.fmla $C_8H_{16}ClN$ MDL

Mol.weight 161.68 CAS

EN300-37276258

price **G8**

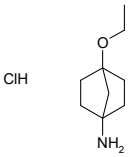

4-ethoxybicyclo[2.2.1]heptan-1-amine hydrochloride

Mol.fmla $C_9H_{18}ClNO$ MDL

Mol.weight 191.70 CAS

EN300-37299817

price **K3**

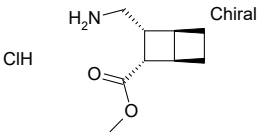

methyl (1R,2S,3R,4S)-3-(aminomethyl)bicyclo[2.2.0]hexane-2-carboxylate hydrochloride

Mol.fmla $C_9H_{16}ClNO_2$ MDL

Mol.weight 205.69 CAS

EN300-37299822

price **E5**

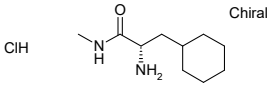

(2S)-2-amino-3-cyclohexyl-N-methylpropanamide hydrochloride

Mol.fmla $C_{10}H_{21}ClN_2O$ MDL

Mol.weight 220.74 CAS

EN300-37299825

price **H4**

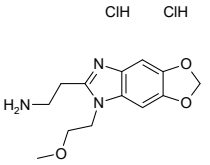

2-[12-(2-methoxyethyl)-4,6-dioxa-10,12-diazatricyclo[7.3.0.0,3,7]dodeca-1(9),2,7,10-tetraen-11-yl]ethan-1-amine dihydrochloride

Mol.fmla $C_{13}H_{19}Cl_2N_3O_3$ MDL

Mol.weight 336.22 CAS

EN300-37276276

price **G0**

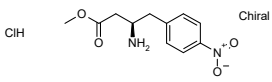

methyl (3R)-3-amino-4-(4-nitrophenyl)butanoate hydrochloride

Mol.fmla $C_{11}H_{15}ClN_2O_4$ MDL

Mol.weight 274.71 CAS

EN300-37278013

price **G8**

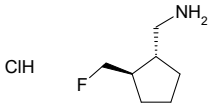

rac-1-[(1R,2R)-2-(fluoromethyl)cyclopentyl]methanamine hydrochloride

Mol.fmla $C_7H_{15}ClFN$ MDL

Mol.weight 167.66 CAS

EN300-37278195

price **E8**

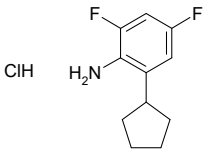

2-cyclopentyl-4,6-difluoroaniline hydrochloride

Mol.fmla $C_{11}H_{14}ClF_2N$ MDL

Mol.weight 233.69 CAS

EN300-37293541

price **G7**

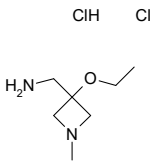

1-(3-ethoxy-1-methylazetidin-3-yl)methanamine dihydrochloride

Mol.fmla $C_7H_{18}Cl_2N_2O$ MDL

Mol.weight 217.14 CAS

EN300-37313453

price **J6**

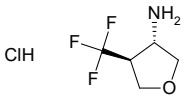

rac-(3R,4R)-4-(trifluoromethyl)oxolan-3-amine hydrochloride

Mol.fmla $C_5H_9ClF_3NO$ MDL

Mol.weight 191.58 CAS

EN300-37313458

price **G8**

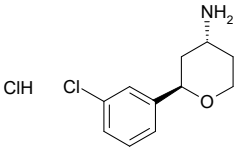

rac-(2R,4R)-2-(3-chlorophenyl)oxan-4-amine hydrochloride

Mol.fmla $C_{11}H_{15}Cl_2NO$ MDL

Mol.weight 248.15 CAS

EN300-37293568

price **H5**

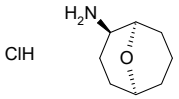

rac-(1R,2R,5S)-9-oxabicyclo[3.3.1]nonan-2-amine hydrochloride

Mol.fmla $C_8H_{16}ClNO$ MDL

Mol.weight 177.68 CAS

EN300-37293656

price **E7**

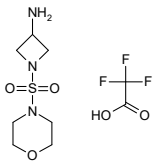

1-(morpholine-4-sulfonyl)azetidin-3-amine; trifluoroacetic acid

Mol.fmla $C_9H_{16}F_3N_3O_5S$ MDL

Mol.weight 335.30 CAS

EN300-37293703

price **G9**

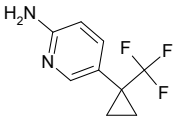

5-[1-(trifluoromethyl)cyclopropyl]pyridin-2-amine

Mol.fmla $C_9H_9F_3N_2$ MDL

Mol.weight 202.18 CAS

EN300-37293722

price **G8**

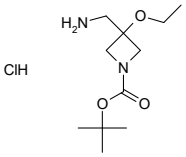

tert-butyl 3-(aminomethyl)-3-ethoxyazetidine-1-carboxylate hydrochloride

Mol.fmla $C_{11}H_{23}ClN_2O_3$ MDL

Mol.weight 266.77 CAS

EN300-37293767

price **G0**

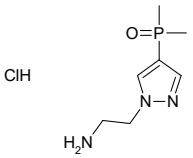

2-[4-(dimethylphosphoryl)-1H-pyrazol-1-yl]ethan-1-amine hydrochloride

Mol.fmla $C_7H_{15}ClN_3OP$ MDL

Mol.weight 223.64 CAS

EN300-37313711

price **G0**

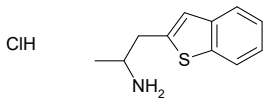

1-(1-benzothiophen-2-yl)propan-2-amine hydrochloride

Mol.fmla $C_{11}H_{14}ClNS$ MDL

Mol.weight 227.76 CAS

EN300-37274094

price **H5**

rac-(1R,2S)-2-methylcyclopropan-1-amine hydrochloride

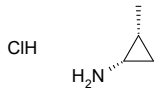

Mol.fmla $C_4H_{10}ClN$ MDL

Mol.weight 107.58 CAS

EN300-37274109

price **H4**

1-[3-(4-fluorophenyl)pyridin-2-yl]methanamine dihydrochloride

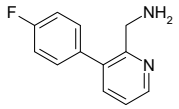

Mol.fmla $C_{12}H_{13}Cl_2FN_2$ MDL

Mol.weight 275.16 CAS

EN300-37297091

price **H4**

1-[3-(4-methylphenyl)pyridin-2-yl]methanamine dihydrochloride

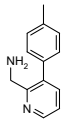

Mol.fmla $C_{13}H_{16}Cl_2N_2$ MDL

Mol.weight 271.19 CAS

EN300-37297147

price **K3**

1-{4-methanesulfonyl-2-oxabicyclo[2.1.1]hexan-1-yl}methanamine hydrochloride

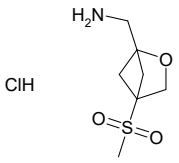

Mol.fmla $C_7H_{14}ClNO_3S$ MDL

Mol.weight 227.71 CAS

EN300-37297159

price **G0**

1-[3-(difluoromethyl)-1H-1,2,4-triazol-5-yl]methanamine hydrochloride

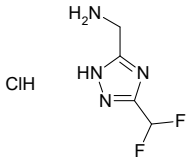

Mol.fmla $C_4H_7ClF_2N_4$ MDL

Mol.weight 184.58 CAS

EN300-37297273

price **G0**

rac-(2R,4R)-2-phenyloxan-4-amine hydrochloride

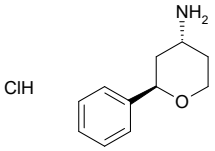

Mol.fmla $C_{11}H_{16}ClNO$ MDL

Mol.weight 213.71 CAS

EN300-37274633

price **G7**

2-{3H-imidazo[4,5-c]pyridin-2-yl}ethan-1-amine dihydrochloride

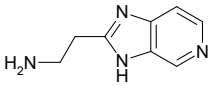

Mol.fmla $C_8H_{12}Cl_2N_4$ MDL

Mol.weight 235.12 CAS

EN300-37274763

price **H4**

1-(3-phenylpyridin-2-yl)methanamine dihydrochloride

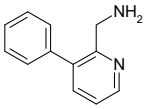

Mol.fmla $C_{12}H_{14}Cl_2N_2$ MDL

Mol.weight 257.16 CAS

EN300-37313477

price **E8**

methyl 3-(2-amino-1H-imidazol-4-yl)propanoate hydrochloride

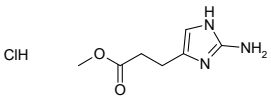

Mol.fmla $C_7H_{12}ClN_3O_2$ MDL

Mol.weight 205.65 CAS

EN300-37313754

price **K3**

(3S,5R)-3-amino-5-(hydroxymethyl)pyrrolidin-2-one hydrochloride

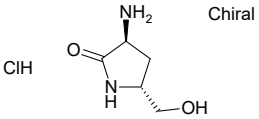

Mol.fmla $C_5H_{11}ClN_2O_2$ MDL

Mol.weight 166.61 CAS

EN300-37299470

price **F5**

2-(4-aminocyclohexyl)-N-methylacetamide hydrochloride

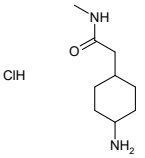

Mol.fmla $C_9H_{19}ClN_2O$ MDL

Mol.weight 206.72 CAS

EN300-37299472

price **E7**

(3R)-1-(2-amino-2-methylpropyl)piperidin-3-ol dihydrochloride

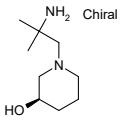

Mol.fmla $C_9H_{22}Cl_2N_2O$ MDL

Mol.weight 245.19 CAS

EN300-37323843

price **H2**

1-[6-(1H-pyrazol-1-yl)pyridin-2-yl]methanamine dihydrochloride

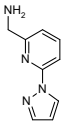

Mol.fmla $C_9H_{12}Cl_2N_4$ MDL

Mol.weight 247.13 CAS

EN300-37313763

price **D4**

methyl 6-amino-2,3-difluorobenzoate hydrochloride

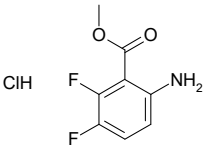

Mol.fmla $C_8H_8ClF_2NO_2$ MDL

Mol.weight 223.61 CAS

EN300-37314054

price **G0**

2-(4-bromophenyl)-2H-1,2,3-triazol-4-amine hydrochloride

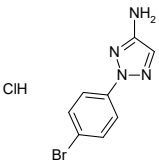

Mol.fmla $C_8H_8BrClN_4$ MDL

Mol.weight 275.54 CAS

EN300-37314067

price **H9**

6-(trifluoromethoxy)pyridin-2-amine hydrochloride

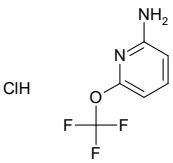

Mol.fmla $C_6H_6ClF_3N_2O$ MDL

Mol.weight 214.58 CAS

EN300-37314225

price **K3**

5-fluorobicyclo[3.2.1]octan-1-amine hydrochloride

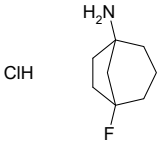

Mol.fmla $C_8H_{15}ClFN$ MDL

Mol.weight 179.67 CAS

EN300-37323728

price **G8**

1-[3-(2,2,2-trifluoroethyl)cyclobutyl]methanamine hydrochloride

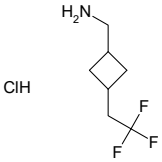

Mol.fmla $C_7H_{13}ClF_3N$ MDL

Mol.weight 203.64 CAS

EN300-37274781

price **H5**

1-[4-methyl-5-(trifluoromethyl)-4H-1,2,4-triazol-3-yl]methanamine hydrochloride

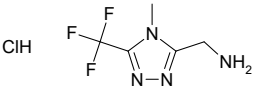

Mol.fmla $C_5H_8ClF_3N_4$ MDL

Mol.weight 216.59 CAS

EN300-37274798

price **K3**

2,2,3,3-tetrafluorocyclobutan-1-amine hydrochloride

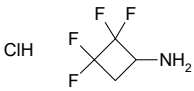

Mol.fmla $C_4H_6ClF_4N$ MDL

Mol.weight 179.55 CAS

EN300-37327896

price **G7**

3-bromo-2-methylimidazo[1,2-a]pyridin-6-amine dihydrochloride

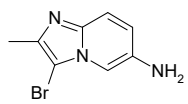

Mol.fmla $C_8H_{10}BrCl_2N_3$ MDL

Mol.weight 299.00 CAS

EN300-37330444

price **F0**

1-(5-methyl-1,3-thiazol-2-yl)propan-1-amine dihydrochloride

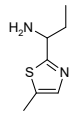

Mol.fmla $C_7H_{14}Cl_2N_2S$ MDL

Mol.weight 229.17 CAS

EN300-37331245

price **D9**

1-(1-methoxy-3-methylcyclohexyl)methanamine hydrochloride

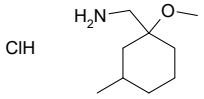

Mol.fmla $C_9H_{20}ClNO$ MDL

Mol.weight 193.72 CAS

EN300-37331181

price **D1**

1-[4-(3-fluorophenoxy)pyridin-2-yl]methanamine dihydrochloride

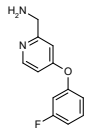

Mol.fmla $C_{12}H_{13}Cl_2FN_2O$ MDL

Mol.weight 291.15 CAS

EN300-37331255

price **G0**

1-{1,9-dioxaspiro[5.5]undecan-2-yl}methanamine hydrochloride

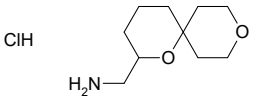

Mol.fmla $C_{10}H_{20}ClNO_2$ MDL

Mol.weight 221.73 CAS

EN300-37325430

price **E8**

1-(3-cyclopropyl-2-methylphenyl)methanamine hydrochloride

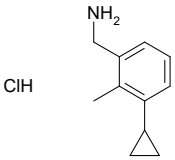

Mol.fmla $C_{11}H_{16}ClN$ MDL

Mol.weight 197.71 CAS

EN300-37325699

price **G4**

4-cyclobutylbutan-1-amine hydrochloride

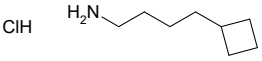

Mol.fmla $C_8H_{18}ClN$ MDL

Mol.weight 163.69 CAS

EN300-37332184

price **J6**

1-amino-3-(pyridin-3-yl)propan-2-ol dihydrochloride

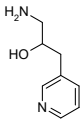

Mol.fmla $C_8H_{14}Cl_2N_2O$ MDL

Mol.weight 225.12 CAS

EN300-37332211

price **K3**

rac-(1R,5R)-2,2-difluorobicyclo[3.1.0]hexan-1-amine hydrochloride

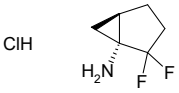

Mol.fmla $C_6H_{10}ClF_2N$ MDL

Mol.weight 169.60 CAS

EN300-37325748

price **J5**

(4E)-oct-4-en-1-amine hydrochloride

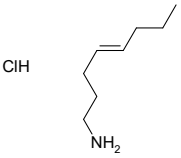

Mol.fmla $C_8H_{18}ClN$ MDL

Mol.weight 163.69 CAS

EN300-37325759

price **F4**

1-(2,3-dihydro-1,4-benzodioxin-6-yl)-2,2,2-trifluoroethan-1-amine hydrochloride

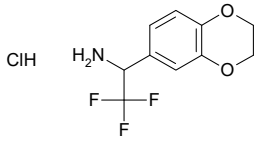

Mol.fmla $C_{10}H_{11}ClF_3NO_2$ MDL

Mol.weight 269.65 CAS

EN300-37325505

price **G4**

2-[1-(aminomethyl)cyclobutyl]-1,4-dihydropyridin-4-one dihydrobromide

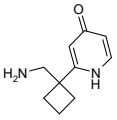

Mol.fmla $C_{10}H_{16}Br_2N_2O$ MDL

Mol.weight 340.06 CAS

EN300-37327484

price **F9**

2-(4-cyclopropyl-1H-pyrazol-1-yl)ethan-1-amine dihydrochloride

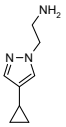

Mol.fmla $C_8H_{15}Cl_2N_3$ MDL

Mol.weight 224.13 CAS

EN300-37327502

price **E1**

methyl 3-amino-4-bromo-2,6-dimethylbenzoate hydrochloride

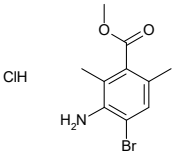

Mol.fmla $C_{10}H_{13}BrClNO_2$ MDL

Mol.weight 294.58 CAS

EN300-37327553

price **G9**

1,4-diethyl 3-amino-2,2-difluorobutanedioate hydrochloride

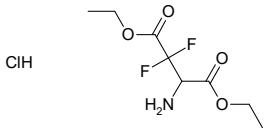

Mol.fmla $C_8H_{14}ClF_2NO_4$ MDL

Mol.weight 261.65 CAS

EN300-37327579

price **POA**

3-(cyclopentanesulfonyl)aniline hydrochloride

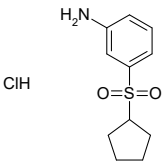

Mol.fmla $C_{11}H_{16}ClNO_2S$ MDL

Mol.weight 261.77 CAS

EN300-37332295

price **P7**

3-(2-ethoxyethyl)bicyclo[1.1.1]pentan-1-amine hydrochloride

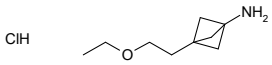

Mol.fmla $C_9H_{18}ClNO$ MDL

Mol.weight 191.70 CAS

EN300-37325202

price **G7**

(2S)-2-amino-N-methyl-3-(pyridin-2-yl)propanamide dihydrochloride

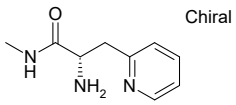

Mol.fmla $C_9H_{15}Cl_2N_3O$ MDL

Mol.weight 252.15 CAS

EN300-37325205

price **G0**

2-(4-fluoro-2-methoxyphenyl)ethan-1-amine hydrochloride

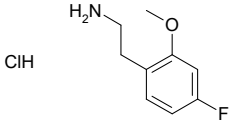

Mol.fmla $C_9H_{13}ClFNO$ MDL

Mol.weight 205.66 CAS

EN300-37327652

price **E9**

1-{2-[(dimethylamino)methyl]-4-fluorophenyl}methanamine

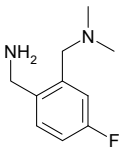

Mol.fmla $C_{10}H_{15}FN_2$ MDL MFCD20411514

Mol.weight 182.24 CAS 1339866-31-7

EN300-5084696

price **G1**

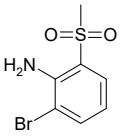

2-bromo-6-methanesulfonylaniline

Mol.fmla $C_7H_8BrNO_2S$ MDL MFCD30241255
Mol.weight 250.12 CAS 1362851-65-7

EN300-3028864

price **E1**

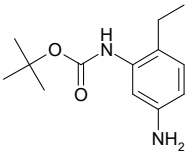

tert-butyl N-(5-amino-2-ethylphenyl)carbamate

Mol.fmla $C_{13}H_{20}N_2O_2$ MDL MFCD33406514
Mol.weight 236.32 CAS 1854427-74-9

EN300-3056227

price **Q7**

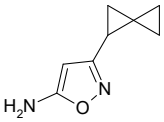

3-{spiro[2.2]pentan-1-yl}-1,2-oxazol-5-amine

Mol.fmla $C_8H_{10}N_2O$ MDL MFCD30688028
Mol.weight 150.18 CAS 2149924-99-0

EN300-3221112

price **K4**

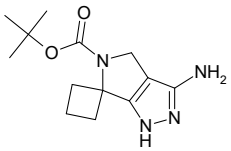

tert-butyl 3'-amino-4',5'-dihydro-1'H-spiro[cyclobutane-1,6'-pyrrolo[3,4-c]pyrazole]-5'-carboxylate

Mol.fmla $C_{13}H_{20}N_4O_2$ MDL MFCD12756157
Mol.weight 264.33 CAS

EN300-3281378

price **E9**

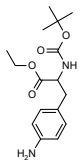

ethyl 3-(4-aminophenyl)-2-{[(tert-butoxy)carbonyl]amino}propanoate

Mol.fmla $C_{16}H_{24}N_2O_4$ MDL MFCD24534521
Mol.weight 308.38 CAS 198152-62-4

EN300-12472876

price **G0**

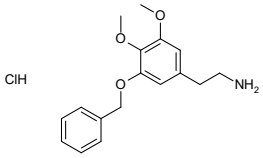

2-[3-(benzyloxy)-4,5-dimethoxyphenyl]ethan-1-amine hydrochloride

Mol.fmla $C_{17}H_{22}ClNO_3$ MDL MFCD00183320
Mol.weight 323.82 CAS

EN300-12575324

price **G1**

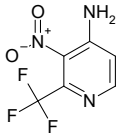

3-nitro-2-(trifluoromethyl)pyridin-4-amine

Mol.fmla $C_6H_4F_3N_3O_2$ MDL MFCD28727453
Mol.weight 207.11 CAS

EN300-20819267

price **B4**

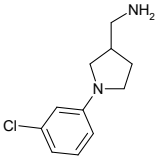

1-[1-(3-chlorophenyl)pyrrolidin-3-yl]methanamine

Mol.fmla $C_{11}H_{15}ClN_2$ MDL MFCD09948211
Mol.weight 210.71 CAS 1017428-33-9

EN300-5399053

price **E9**

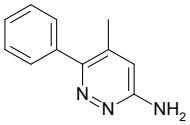

5-methyl-6-phenylpyridazin-3-amine

Mol.fmla $C_{11}H_{11}N_3$ MDL MFCD16871460
Mol.weight 185.23 CAS 105537-96-0

EN300-2618006

price **E6**

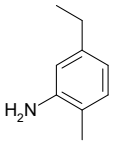

5-ethyl-2-methylaniline

Mol.fmla $C_9H_{13}N$ MDL MFCD11934315
Mol.weight 135.21 CAS

EN300-2994141

price **G1**

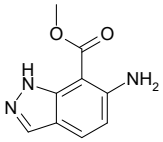

methyl 6-amino-1H-indazole-7-carboxylate

Mol.fmla $C_9H_9N_3O_2$ MDL MFCD20691477
Mol.weight 191.19 CAS 73907-98-9

EN300-3488778

price **G8**

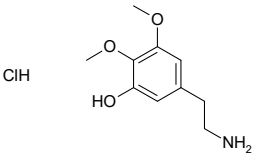

5-(2-aminoethyl)-2,3-dimethoxyphenol hydrochloride

Mol.fmla $C_{10}H_{16}ClNO_3$ MDL
Mol.weight 233.70 CAS 13062-71-0

EN300-10006089

price **H1**

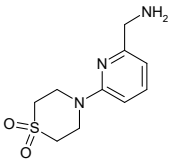

4-[6-(aminomethyl)pyridin-2-yl]-1lambda6-thiomorpholine-1,1-dione

Mol.fmla $C_{10}H_{15}N_3O_2S$ MDL MFCD16730251
Mol.weight 241.31 CAS

EN300-10313555

price **F9**

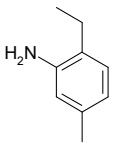

2-ethyl-5-methylaniline

Mol.fmla $C_9H_{13}N$ MDL MFCD19204010
Mol.weight 135.21 CAS 4748-81-6

EN300-2928411

price **B4**

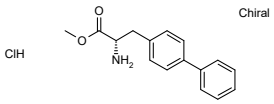

methyl (2S)-2-amino-3-{[1,1'-biphenyl]-4-yl}propanoate hydrochloride

Mol.fmla $C_{16}H_{18}ClNO_2$ MDL MFCD09029196
Mol.weight 291.78 CAS

EN300-18675869

price **A5**

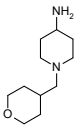

1-[(oxan-4-yl)methyl]piperidin-4-amine dihydrochloride

Mol.fmla $C_{11}H_{24}Cl_2N_2O$ MDL MFCD18378137
Mol.weight 271.23 CAS

EN300-18913180

price **H5**

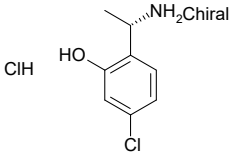

2-[(1S)-1-aminoethyl]-5-chlorophenol hydrochloride

Mol.fmla $C_8H_{11}Cl_2NO$ MDL MFCD24434290
Mol.weight 208.09 CAS

EN300-19092609

price **G1**

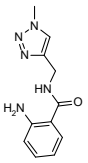

2-amino-N-[(1-methyl-1H-1,2,3-triazol-4-yl)methyl]benzamide

Mol.fmla $C_{11}H_{13}N_5O$ MDL MFCD26619357
Mol.weight 231.26 CAS

EN300-19234145

price **E9**

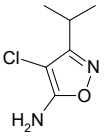

4-chloro-3-(propan-2-yl)-1,2-oxazol-5-amine

Mol.fmla $C_6H_9ClN_2O$ MDL MFCD23881356
Mol.weight 160.60 CAS 1513662-07-1

EN300-2905021

price **H9**

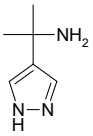

2-(1H-pyrazol-4-yl)propan-2-amine

Mol.fmla $C_6H_{11}N_3$ MDL MFCD11878799
Mol.weight 125.17 CAS 1215924-75-6

EN300-1868387

price **E6**

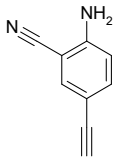

2-amino-5-ethynylbenzonitrile

Mol.fmla $C_9H_6N_2$ MDL MFCD11036465
Mol.weight 142.16 CAS

EN300-7551078

price **I1**

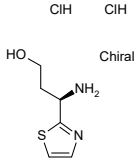

(3R)-3-amino-3-(1,3-thiazol-2-yl)propan-1-ol dihydrochloride

Mol.fmla $C_6H_{12}Cl_2N_2OS$ MDL
Mol.weight 231.15 CAS

EN300-37082407

price **H2**

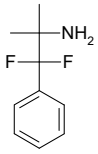

1,1-difluoro-2-methyl-1-phenylpropan-2-amine

Mol.fmla $C_{10}H_{13}F_2N$ MDL MFCD26729050
Mol.weight 185.22 CAS 1554371-59-3

EN300-1680284

price **POA**

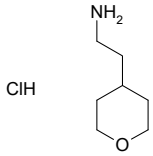

2-(oxan-4-yl)ethan-1-amine hydrochloride

Mol.fmla $C_7H_{16}ClNO$ MDL MFCD03411927
Mol.weight 165.66 CAS

EN300-7370079

price **E7**

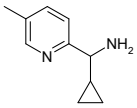

1-cyclopropyl-1-(5-methylpyridin-2-yl)methanamine dihydrochloride

Mol.fmla $C_{10}H_{16}Cl_2N_2$ MDL MFCD29038745
Mol.weight 235.16 CAS

EN300-21053883

price **D5**

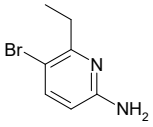

5-bromo-6-ethylpyridin-2-amine

Mol.fmla $C_7H_9BrN_2$ MDL MFCD11043685
Mol.weight 201.07 CAS

EN300-761740

price **POA**

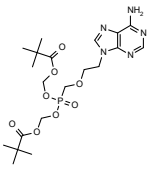

[({[2-(6-amino-9H-purin-9-yl)ethoxy]methyl}({[(2,2-dimethylpropanoyl)oxy]methoxy})phosphoryl)oxy]methyl 2,2-dimethylpropanoate

Mol.fmla $C_{20}H_{32}N_5O_8P$ MDL MFCD00869897
Mol.weight 501.48 CAS 142340-99-6

EN300-123040

price **G9**

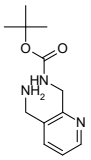

tert-butyl N-{[3-(aminomethyl)pyridin-2-yl]methyl}carbamate

Mol.fmla $C_{12}H_{19}N_3O_2$ MDL MFCD16657585
Mol.weight 237.30 CAS 1005756-44-4

EN300-6959286

price **G9**

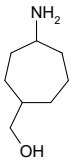

(4-aminocycloheptyl)methanol

Mol.fmla $C_8H_{17}NO$ MDL MFCD28648963
Mol.weight 143.23 CAS 1782463-20-0

EN300-6973948

price **E9**

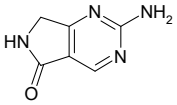

2-amino-5H,6H,7H-pyrrolo[3,4-d]pyrimidin-5-one

Mol.fmla $C_6H_6N_4O$ MDL MFCD11557994
Mol.weight 150.14 CAS

EN300-6769494

price **G1**

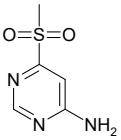

6-methanesulfonylpyrimidin-4-amine

Mol.fmla $C_5H_7N_3O_2S$ MDL MFCD22066770
Mol.weight 173.19 CAS 1368375-09-0

EN300-6775979

price **G9**

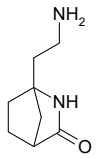

1-(2-aminoethyl)-2-azabicyclo[2.2.1]heptan-3-one

Mol.fmla $C_8H_{14}N_2O$ MDL
Mol.weight 154.21 CAS

EN300-6797688

price **H3**

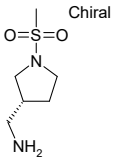

1-[(3R)-1-methanesulfonylpyrrolidin-3-yl]methanamine

Mol.fmla $C_6H_{14}N_2O_2S$ MDL MFCD28003809
Mol.weight 178.25 CAS 1353897-60-5

EN300-6812584

price **K4**

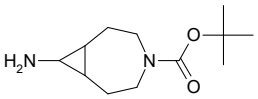

tert-butyl 8-amino-4-azabicyclo[5.1.0]octane-4-carboxylate

Mol.fmla $C_{12}H_{22}N_2O_2$ MDL MFCD32755451
Mol.weight 226.32 CAS

EN300-6940146

price **G1**

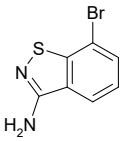

7-bromo-1,2-benzothiazol-3-amine

Mol.fmla $C_7H_5BrN_2S$ MDL MFCD31698086
Mol.weight 229.10 CAS

EN300-22911816

price **H5**

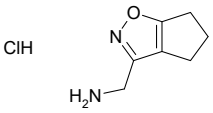

1-{4H,5H,6H-cyclopenta[d][1,2]oxazol-3-yl}methanamine hydrochloride

Mol.fmla $C_7H_{11}ClN_2O$ MDL MFCD28894457
Mol.weight 174.63 CAS

EN300-24158222

price **H4**

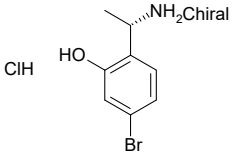

2-[(1S)-1-aminoethyl]-5-bromophenol hydrochloride

Mol.fmla $C_8H_{11}BrClNO$ MDL MFCD24429528
Mol.weight 252.54 CAS

EN300-24717446

price **H6**

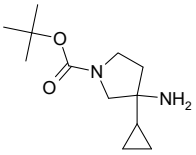

tert-butyl 3-amino-3-cyclopropylpyrrolidine-1-carboxylate

Mol.fmla $C_{12}H_{22}N_2O_2$ MDL MFCD28038283
Mol.weight 226.32 CAS 1824010-57-2

EN300-7123572

price **G1**

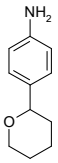

4-(oxan-2-yl)aniline

Mol.fmla $C_{11}H_{15}NO$ MDL
Mol.weight 177.25 CAS 1782399-77-2

EN300-26954490

price **C0**

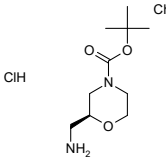

tert-butyl (2S)-2-(aminomethyl)morpholine-4-carboxylate hydrochloride

Mol.fmla $C_{10}H_{21}ClN_2O_3$ MDL MFCD26959071
Mol.weight 252.74 CAS

EN300-25611803

price **C8**

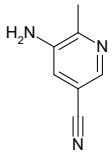

5-amino-6-methylpyridine-3-carbonitrile

Mol.fmla $C_7H_7N_3$ MDL MFCD13175887
Mol.weight 133.15 CAS

EN300-7087538

price **E9**

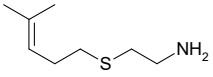

2-[(4-methylpent-3-en-1-yl)sulfanyl]ethan-1-amine

Mol.fmla $C_8H_{17}NS$ MDL MFCD33481671
Mol.weight 159.30 CAS 2159641-30-0

EN300-7110307

price **P2**

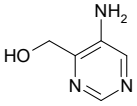

(5-aminopyrimidin-4-yl)methanol

Mol.fmla $C_5H_7N_3O$ MDL MFCD28099487
Mol.weight 125.13 CAS 1554422-56-8

EN300-6985772

price **F3**

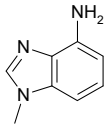

1-methyl-1H-1,3-benzodiazol-4-amine

Mol.fmla $C_8H_9N_3$ MDL MFCD03426092
Mol.weight 147.18 CAS 155242-98-1

EN300-6445996

price **A6**

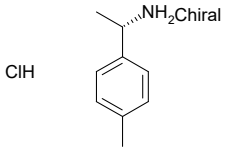

(1S)-1-(4-methylphenyl)ethan-1-amine hydrochloride

Mol.fmla $C_9H_{14}ClN$ MDL MFCD12757102
Mol.weight 171.67 CAS

EN300-7700279

price **E8**

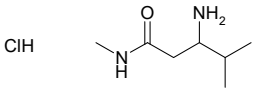

3-amino-N,4-dimethylpentanamide hydrochloride

Mol.fmla $C_7H_{17}ClN_2O$ MDL
Mol.weight 180.68 CAS

EN300-7732981

price **A6**

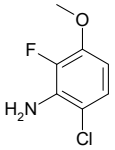

6-chloro-2-fluoro-3-methoxyaniline

Mol.fmla C_7H_7ClFNO MDL MFCD09832271
Mol.weight 175.59 CAS

EN300-7395073

price **POA**

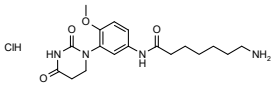

7-amino-N-[3-(2,4-dioxo-1,3-diazinan-1-yl)-4-meth oxyphenyl]heptanamide hydrochloride

Mol.fmla $C_{18}H_{27}ClN_4O_4$ MDL
Mol.weight 398.89 CAS

EN300-28330471

price **G8**

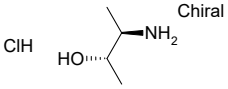

(2S,3R)-3-aminobutan-2-ol hydrochloride

Mol.fmla $C_4H_{12}ClNO$ MDL MFCD29056523
Mol.weight 125.60 CAS

EN300-7586371

price **K3**

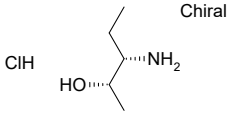

(2S,3S)-3-aminopentan-2-ol hydrochloride

Mol.fmla $C_5H_{14}ClNO$ MDL MFCD32263919
Mol.weight 139.63 CAS

EN300-7589023

price **G9**

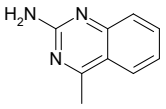

4-methylquinazolin-2-amine

Mol.fmla $C_9H_9N_3$ MDL MFCD03164950
Mol.weight 159.19 CAS

EN300-7816608

price **E9**

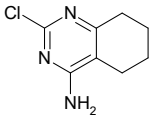

2-chloro-5,6,7,8-tetrahydroquinazolin-4-amine

Mol.fmla $C_8H_{10}ClN_3$ MDL MFCD20264993
Mol.weight 183.64 CAS

EN300-7851168

price **E9**

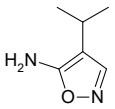

4-(propan-2-yl)-1,2-oxazol-5-amine

Mol.fmla $C_6H_{10}N_2O$ MDL MFCD26598748
Mol.weight 126.16 CAS 1533859-55-0

EN300-1237060

price **A7**

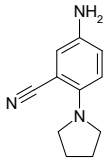

5-amino-2-(pyrrolidin-1-yl)benzonitrile

Mol.fmla $C_{11}H_{13}N_3$ MDL MFCD09864592
Mol.weight 187.25 CAS

EN300-7406359

price **C7**

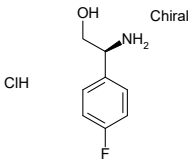

(2S)-2-amino-2-(4-fluorophenyl)ethan-1-ol hydrochloride

Mol.fmla $C_8H_{11}ClFNO$ MDL MFCD12758115
Mol.weight 191.63 CAS

EN300-7422339

price **POA**

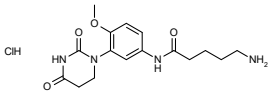

5-amino-N-[3-(2,4-dioxo-1,3-diazinan-1-yl)-4-meth oxyphenyl]pentanamide hydrochloride

Mol.fmla $C_{16}H_{23}ClN_4O_4$ MDL
Mol.weight 370.84 CAS

EN300-28331841

price **G0**

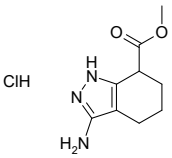

methyl 3-amino-4,5,6,7-tetrahydro-1H-indazole-7-carboxyl ate hydrochloride

Mol.fmla $C_9H_{14}ClN_3O_2$ MDL
Mol.weight 231.68 CAS

EN300-28339294

price **G1**

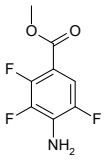

methyl 4-amino-2,3,5-trifluorobenzoate

Mol.fmla $C_8H_6F_3NO_2$ MDL MFCD24634083
Mol.weight 205.14 CAS

EN300-179281

price **B4**

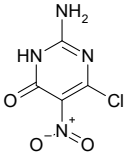

2-amino-6-chloro-5-nitro-3,4-dihydropyrimidin-4-o ne

Mol.fmla $C_4H_3ClN_4O_3$ MDL MFCD11114018
Mol.weight 190.55 CAS

EN300-187149

price **G9**

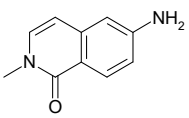

6-amino-2-methyl-1,2-dihydroisoquinolin-1-one

Mol.fmla $C_{10}H_{10}N_2O$ MDL MFCD28653316
Mol.weight 174.20 CAS 1782019-96-8

EN300-295838

price **G9**

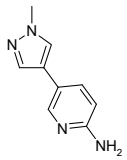

5-(1-methyl-1H-pyrazol-4-yl)pyridin-2-amine

Mol.fmla $C_9H_{10}N_4$ MDL MFCD16778808
Mol.weight 174.21 CAS 1247542-90-0

EN300-342721

price **POA**

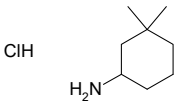

3,3-dimethylcyclohexan-1-amine hydrochloride

Mol.fmla $C_8H_{18}ClN$ MDL MFCD31697837
Mol.weight 163.69 CAS

EN300-7650451

price **G1**

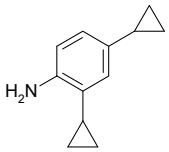

2,4-dicyclopropylaniline

Mol.fmla $C_{12}H_{15}N$ MDL MFCD20699789
Mol.weight 173.26 CAS 41381-21-9

EN300-8128766

price **C0**

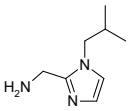

1-[1-(2-methylpropyl)-1H-imidazol-2-yl]methanamine dihydrochloride

Mol.fmla $C_8H_{17}Cl_2N_3$ MDL MFCD08704458
Mol.weight 226.15 CAS

EN300-8166699

price **POA**

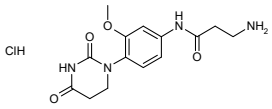

3-amino-N-[4-(2,4-dioxo-1,3-diazinan-1-yl)-3-methoxyphenyl]propanamide hydrochloride

Mol.fmla $C_{14}H_{19}ClN_4O_4$ MDL
Mol.weight 342.78 CAS

EN300-28861191

price **G7**

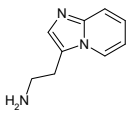

2-{imidazo[1,2-a]pyridin-3-yl}ethan-1-amine dihydrochloride

Mol.fmla $C_9H_{13}Cl_2N_3$ MDL MFCD09864398
Mol.weight 234.13 CAS 34164-88-0

EN300-8668816

price **G0**

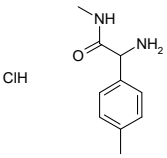

2-amino-N-methyl-2-(4-methylphenyl)acetamide hydrochloride

Mol.fmla $C_{10}H_{15}ClN_2O$ MDL
Mol.weight 214.70 CAS

EN300-9087591

price **D5**

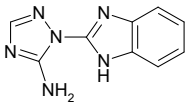

1-(1H-1,3-benzodiazol-2-yl)-1H-1,2,4-triazol-5-amine

Mol.fmla $C_9H_8N_6$ MDL MFCD12131113
Mol.weight 200.20 CAS

EN300-9255677

price **E9**

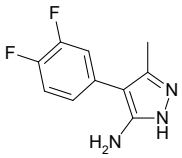

4-(3,4-difluorophenyl)-3-methyl-1H-pyrazol-5-amine

Mol.fmla $C_{10}H_9F_2N_3$ MDL MFCD26721448
Mol.weight 209.20 CAS 1801931-22-5

EN300-9805223

price **POA**

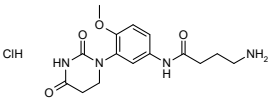

4-amino-N-[3-(2,4-dioxo-1,3-diazinan-1-yl)-4-methoxyphenyl]butanamide hydrochloride

Mol.fmla $C_{15}H_{21}ClN_4O_4$ MDL
Mol.weight 356.81 CAS

EN300-28330349

price **G0**

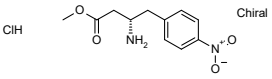

methyl (3S)-3-amino-4-(4-nitrophenyl)butanoate hydrochloride

Mol.fmla $C_{11}H_{15}ClN_2O_4$ MDL
Mol.weight 274.71 CAS

EN300-36969777

price **A4**

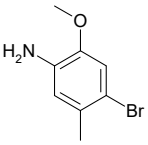

4-bromo-2-methoxy-5-methylaniline

Mol.fmla $C_8H_{10}BrNO$ MDL MFCD12547798
Mol.weight 216.08 CAS

EN300-208734

price **K4**

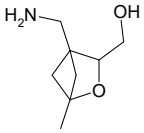

[4-(aminomethyl)-1-methyl-2-oxabicyclo[2.1.1]hexan-3-yl]methanol

Mol.fmla $C_8H_{15}NO_2$ MDL
Mol.weight 157.21 CAS

EN300-28256990

price **G7**

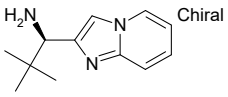

(1R)-1-{imidazo[1,2-a]pyridin-2-yl}-2,2-dimethylpropan-1-amine dihydrochloride

Mol.fmla $C_{12}H_{19}Cl_2N_3$ MDL
Mol.weight 276.21 CAS

EN300-28263368

price **G9**

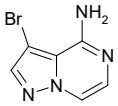

3-bromopyrazolo[1,5-a]pyrazin-4-amine

Mol.fmla $C_6H_5BrN_4$ MDL MFCD33399323
Mol.weight 213.04 CAS

EN300-33872581

price **H6**

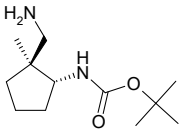

rac-tert-butyl N-[(1R,2S)-2-(aminomethyl)-2-methylcyclopentyl]carbamate

Mol.fmla $C_{12}H_{24}N_2O_2$ MDL
Mol.weight 228.34 CAS

EN300-37268821

price **E9**

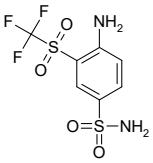

4-amino-3-trifluoromethanesulfonylbenzene-1-sulfonamide

Mol.fmla $C_7H_7F_3N_2O_4S_2$ MDL
Mol.weight 304.27 CAS

EN300-37268837

price **E9**

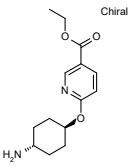

ethyl 6-{[(1r,4r)-4-aminocyclohexyl]oxy}pyridine-3-carboxylate

Mol.fmla $C_{14}H_{20}N_2O_3$ MDL
Mol.weight 264.33 CAS

EN300-37273219

price **POA**

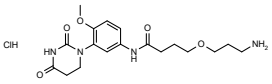

4-(3-aminopropoxy)-N-[3-(2,4-dioxo-1,3-diazinan-1-yl)-4-methoxyphenyl]butanamide hydrochloride

Mol.fmla $C_{18}H_{27}ClN_4O_5$ MDL
Mol.weight 414.89 CAS

EN300-37085134

price **J5**

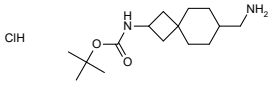

tert-butyl N-[7-(aminomethyl)spiro[3.5]nonan-2-yl]carbamate hydrochloride

Mol.fmla $C_{15}H_{29}ClN_2O_2$ MDL
Mol.weight 304.86 CAS

EN300-37300085

price **K2**

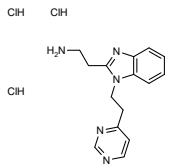

2-{1-[2-(pyrimidin-4-yl)ethyl]-1H-1,3-benzodiazol-2-yl}ethan-1-amine trihydrochloride

Mol.fmla $C_{15}H_{20}Cl_3N_5$ MDL
Mol.weight 376.72 CAS

EN300-37293681

price **E8**

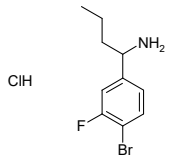

1-(4-bromo-3-fluorophenyl)butan-1-amine hydrochloride

Mol.fmla $C_{10}H_{14}BrClFN$ MDL
Mol.weight 282.59 CAS

EN300-37293537

price **D4**

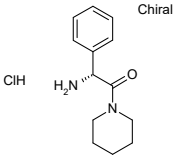

(2R)-2-amino-2-phenyl-1-(piperidin-1-yl)ethan-1-one hydrochloride

Mol.fmla $C_{13}H_{19}ClN_2O$ MDL
Mol.weight 254.76 CAS

EN300-37313466

price **G8**

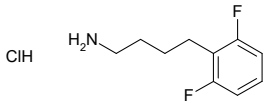

4-(2,6-difluorophenyl)butan-1-amine hydrochloride

Mol.fmla $C_{10}H_{14}ClF_2N$ MDL
Mol.weight 221.68 CAS

EN300-37313473

price **POA**

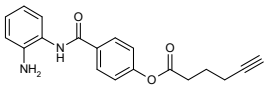

4-[(2-aminophenyl)carbamoyl]phenyl hex-5-ynoate

Mol.fmla $C_{19}H_{18}N_2O_3$ MDL
Mol.weight 322.37 CAS

EN300-37313436

price **G8**

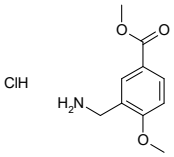

methyl 3-(aminomethyl)-4-methoxybenzoate hydrochloride

Mol.fmla $C_{10}H_{14}ClNO_3$ MDL
Mol.weight 231.68 CAS

EN300-37278220

price **E9**

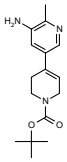

tert-butyl 5-amino-6-methyl-1',2',3',6'-tetrahydro-[3,4'-bipyridine]-1'-carboxylate

Mol.fmla $C_{16}H_{23}N_3O_2$ MDL
Mol.weight 289.38 CAS

EN300-37278250

price **F3**

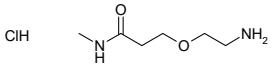

3-(2-aminoethoxy)-N-methylpropanamide hydrochloride

Mol.fmla $C_6H_{15}ClN_2O_2$ MDL
Mol.weight 182.65 CAS

EN300-37278330

price **N4**

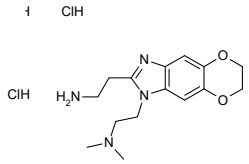

2-{6-[2-(dimethylamino)ethyl]-10,13-dioxa-4,6-diazatricyclo[7.4.0.0,3,7]trideca-1,3(7),4,8-tetraen-5-yl}ethan-1-amine trihydrochloride

Mol.fmla $C_{15}H_{25}Cl_3N_4O_2$ MDL
Mol.weight 399.75 CAS

EN300-37293671

price **E7**

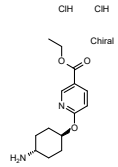

ethyl 6-{[(1r,4r)-4-aminocyclohexyl]oxy}pyridine-3-carboxylate dihydrochloride

Mol.fmla $C_{14}H_{22}Cl_2N_2O_3$ MDL
Mol.weight 337.25 CAS

EN300-37325232

price **G1**

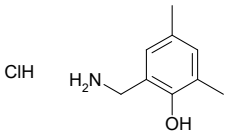

2-(aminomethyl)-4,6-dimethylphenol hydrochloride

Mol.fmla $C_9H_{14}ClNO$ MDL
Mol.weight 187.67 CAS

EN300-7837978

price **F5**

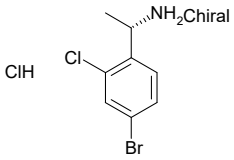

(1S)-1-(4-bromo-2-chlorophenyl)ethan-1-amine hydrochloride

Mol.fmla $C_8H_{10}BrCl_2N$ MDL MFCD24429149
Mol.weight 270.99 CAS

EN300-19678542

price **G1**

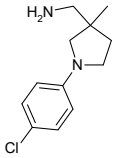

1-[1-(4-chlorophenyl)-3-methylpyrrolidin-3-yl]methanamine

Mol.fmla $C_{12}H_{17}ClN_2$ MDL
Mol.weight 224.74 CAS

EN300-4577462

price **G1**

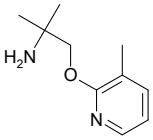

2-methyl-1-[(3-methylpyridin-2-yl)oxy]propan-2-amine

Mol.fmla $C_{10}H_{16}N_2O$ MDL MFCD20347967
Mol.weight 180.25 CAS 1343364-06-6

EN300-5009620

price **E0**

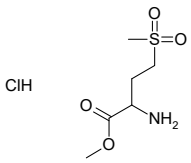

methyl 2-amino-4-methanesulfonylbutanoate hydrochloride

Mol.fmla $C_6H_{14}ClNO_4S$ MDL
Mol.weight 231.70 CAS

EN300-8391639

price **K4**

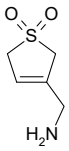

3-(aminomethyl)-2,5-dihydro-1lambda6-thiophene-1,1-dione

Mol.fmla $C_5H_9NO_2S$ MDL MFCD00656684
Mol.weight 147.20 CAS 748724-40-5

EN300-4271388

price **E9**

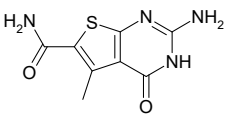

2-amino-5-methyl-4-oxo-3H,4H-thieno[2,3-d]pyrimidine-6-carboxamide

Mol.fmla $C_8H_8N_4O_2S$ MDL
Mol.weight 224.24 CAS

EN300-10031568

price **E0**

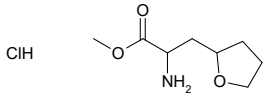

methyl 2-amino-3-(oxolan-2-yl)propanoate hydrochloride

Mol.fmla $C_8H_{16}ClNO_3$ MDL
Mol.weight 209.67 CAS

EN300-8226887

price **G1**

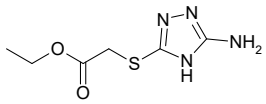

ethyl 2-[(5-amino-4H-1,2,4-triazol-3-yl)sulfanyl]acetate

Mol.fmla $C_6H_{10}N_4O_2S$ MDL MFCD00772660
Mol.weight 202.24 CAS 352349-53-2

EN300-8288866

price **G8**

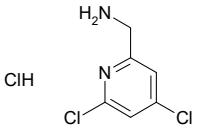

1-(4,6-dichloropyridin-2-yl)methanamine hydrochloride

Mol.fmla $C_6H_7Cl_3N_2$ MDL MFCD28401040
Mol.weight 213.50 CAS

EN300-19459647

price **K3**

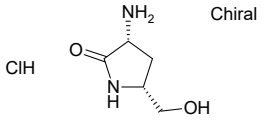

(3R,5R)-3-amino-5-(hydroxymethyl)pyrrolidin-2-one hydrochloride

Mol.fmla $C_5H_{11}ClN_2O_2$ MDL
Mol.weight 166.61 CAS

EN300-37297179

price **H4**

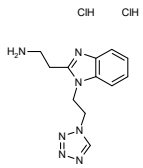

2-{1-[2-(1H-1,2,3,4-tetrazol-1-yl)ethyl]-1H-1,3-benzodiazol-2-yl}ethan-1-amine dihydrochloride

Mol.fmla $C_{12}H_{17}Cl_2N_7$ MDL
Mol.weight 330.22 CAS

EN300-37297205

price **E4**

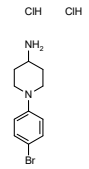

1-(4-bromophenyl)piperidin-4-amine dihydrochloride

Mol.fmla $C_{11}H_{17}BrCl_2N_2$ MDL
Mol.weight 328.08 CAS

EN300-37297264

price **B4**

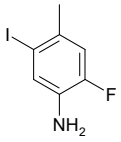

2-fluoro-5-iodo-4-methylaniline

Mol.fmla C_7H_7FIN MDL MFCD27992342
Mol.weight 251.04 CAS 1820711-20-3

EN300-23608812

price **K2**

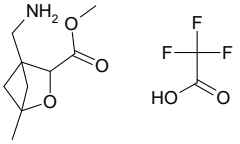

methyl 4-(aminomethyl)-1-methyl-2-oxabicyclo[2.1.1]hexane-3-carboxylate; trifluoroacetic acid

Mol.fmla $C_{11}H_{16}F_3NO_5$ MDL
Mol.weight 299.25 CAS

EN300-37323733

price **G8**

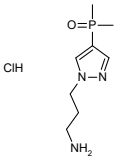

3-[4-(dimethylphosphoryl)-1H-pyrazol-1-yl]propan-1-amine hydrochloride

Mol.fmla $C_8H_{17}ClN_3OP$ MDL
Mol.weight 237.67 CAS

EN300-37323748

price **N8**

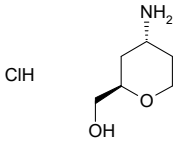

rac-[(2R,4R)-4-aminooxan-2-yl]methanol hydrochloride

Mol.fmla $C_6H_{14}ClNO_2$ MDL
Mol.weight 167.64 CAS

EN300-27736208

price **D5**

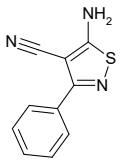

5-amino-3-phenyl-1,2-thiazole-4-carbonitrile

Mol.fmla $C_{10}H_7N_3S$ MDL MFCD24623406
Mol.weight 201.25 CAS

EN300-8784280

price **E1**

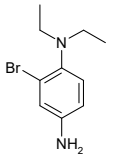

2-bromo-N1,N1-diethylbenzene-1,4-diamine

Mol.fmla $C_{10}H_{15}BrN_2$ MDL MFCD16085281
Mol.weight 243.15 CAS 105294-26-6

EN300-7356927

price **C8**

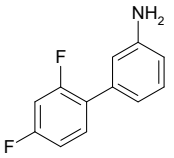

2',4'-difluoro-[1,1'-biphenyl]-3-amine

Mol.fmla $C_{12}H_9F_2N$ MDL MFCD04117391
Mol.weight 205.21 CAS

EN300-9151639

price **E9**

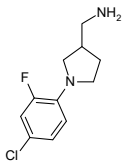

1-[1-(4-chloro-2-fluorophenyl)pyrrolidin-3-yl]methanamine

Mol.fmla $C_{11}H_{14}ClFN_2$ MDL MFCD14674155
Mol.weight 228.70 CAS

EN300-9164578

price **E9**

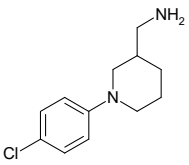

1-[1-(4-chlorophenyl)piperidin-3-yl]methanamine

Mol.fmla $C_{12}H_{17}ClN_2$ MDL MFCD22401716
Mol.weight 224.74 CAS 1520716-10-2

EN300-9505033

price **POA**

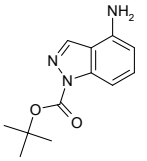

tert-butyl 4-amino-1H-indazole-1-carboxylate

Mol.fmla $C_{12}H_{15}N_3O_2$ MDL MFCD11052618
Mol.weight 233.27 CAS

EN300-7377620

price **E1**

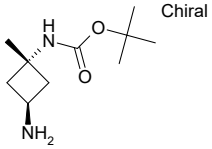

tert-butyl N-[(1r,3s)-3-amino-1-methylcyclobutyl]carbamate

Mol.fmla $C_{10}H_{20}N_2O_2$ MDL MFCD23106029
Mol.weight 200.28 CAS

EN300-7398399

price **G1**

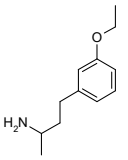

4-(3-ethoxyphenyl)butan-2-amine

Mol.fmla $C_{12}H_{19}NO$ MDL MFCD21324472
Mol.weight 193.29 CAS 1329950-30-2

EN300-1865556

price **G1**

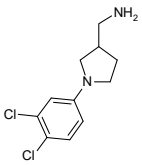

1-[1-(3,4-dichlorophenyl)pyrrolidin-3-yl]methanamine

Mol.fmla $C_{11}H_{14}Cl_2N_2$ MDL MFCD09931230
Mol.weight 245.15 CAS

EN300-9123139

price **B3**

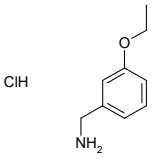

1-(3-ethoxyphenyl)methanamine hydrochloride

Mol.fmla $C_9H_{14}ClNO$ MDL MFCD06797877
Mol.weight 187.67 CAS

EN300-1707328

price **G1**

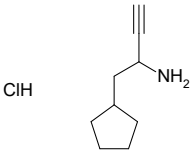

1-cyclopentylbut-3-yn-2-amine hydrochloride

Mol.fmla $C_9H_{16}ClN$ MDL
Mol.weight 173.69 CAS

EN300-37278266

price **I8**

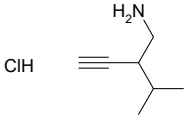

3-(aminomethyl)-4-methylpent-1-yne hydrochloride

Mol.fmla $C_7H_{14}ClN$ MDL
Mol.weight 147.65 CAS

EN300-37328038

price **G9**

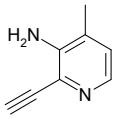

2-ethynyl-4-methylpyridin-3-amine

Mol.fmla $C_8H_8N_2$ MDL MFCD22189667
Mol.weight 132.17 CAS 1849200-19-6

EN300-2982593

price **C1**

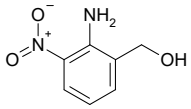

(2-amino-3-nitrophenyl)methanol

Mol.fmla $C_7H_8N_2O_3$ MDL MFCD09880172
Mol.weight 168.15 CAS

EN300-1702820

price **G9**

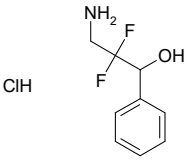

3-amino-2,2-difluoro-1-phenylpropan-1-ol hydrochloride

Mol.fmla $C_9H_{12}ClF_2NO$ MDL
Mol.weight 223.65 CAS

EN300-37313361

price **E1**

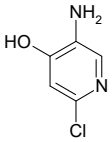

5-amino-2-chloropyridin-4-ol

Mol.fmla $C_5H_5ClN_2O$ MDL MFCD13189886
Mol.weight 144.56 CAS 138084-66-9

EN300-120900

price **E0**

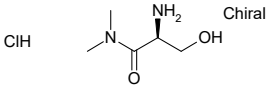

(2S)-2-amino-3-hydroxy-N,N-dimethylpropanamide hydrochloride

Mol.fmla $C_5H_{13}ClN_2O_2$ MDL
Mol.weight 168.62 CAS

EN300-37278226

price **N8**

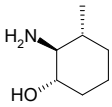

rac-(1R,2R,3S)-2-amino-3-methylcyclohexan-1-ol

Mol.fmla $C_7H_{15}NO$ MDL
Mol.weight 129.20 CAS

EN300-37313496

price **G1**

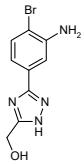

[3-(3-amino-4-bromophenyl)-1H-1,2,4-triazol-5-yl]methanol

Mol.fmla $C_9H_9BrN_4O$ MDL
Mol.weight 269.10 CAS

EN300-37323862

price **G9**

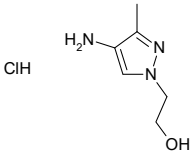

2-(4-amino-3-methyl-1H-pyrazol-1-yl)ethan-1-ol hydrochloride

Mol.fmla $C_6H_{12}ClN_3O$ MDL
Mol.weight 177.64 CAS

EN300-37332518

price **G8**

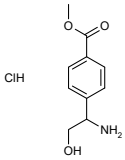

methyl 4-(1-amino-2-hydroxyethyl)benzoate hydrochloride

Mol.fmla $C_{10}H_{14}ClNO_3$ MDL MFCD30530443
Mol.weight 231.68 CAS

EN300-22116087

price **G9**

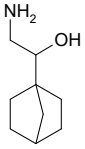

2-amino-1-{bicyclo[2.2.1]heptan-1-yl}ethan-1-ol

Mol.fmla $C_9H_{17}NO$ MDL MFCD20715354
Mol.weight 155.24 CAS 72799-75-8

EN300-6768917

price **A5**

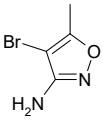

4-bromo-5-methyl-1,2-oxazol-3-amine

Mol.fmla $C_4H_5BrN_2O$ MDL MFCD00052553
Mol.weight 177.00 CAS

EN300-206194

price **POA**

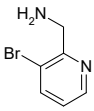

1-(3-bromopyridin-2-yl)methanamine dihydrochloride

Mol.fmla $C_6H_9BrCl_2N_2$ MDL MFCD28901363
Mol.weight 259.96 CAS 1955514-31-4

EN300-302132

price **E0**

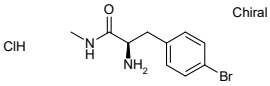

(2R)-2-amino-3-(4-bromophenyl)-N-methylpropanamide hydrochloride

Mol.fmla $C_{10}H_{14}BrClN_2O$ MDL
Mol.weight 293.59 CAS

EN300-37274110

price **H5**

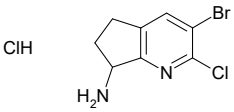

3-bromo-2-chloro-5H,6H,7H-cyclopenta[b]pyridin-7-amine hydrochloride

Mol.fmla $C_8H_9BrCl_2N_2$ MDL
Mol.weight 283.98 CAS

EN300-37297178

price **G7**

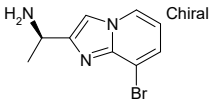

(1R)-1-{8-bromoimidazo[1,2-a]pyridin-2-yl}ethan-1-amine dihydrochloride

Mol.fmla $C_9H_{12}BrCl_2N_3$ MDL
Mol.weight 313.03 CAS

EN300-37273114

price **N7**

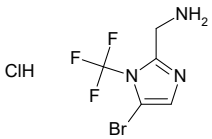

1-[5-bromo-1-(trifluoromethyl)-1H-imidazol-2-yl]methanamine hydrochloride

Mol.fmla $C_5H_6BrClF_3N_3$ MDL
Mol.weight 280.48 CAS

EN300-37269617

price **W6**

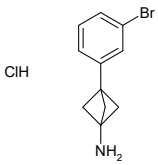

3-(3-bromophenyl)bicyclo[1.1.1]pentan-1-amine hydrochloride

Mol.fmla $C_{11}H_{13}BrClN$ MDL
Mol.weight 274.59 CAS

EN300-37137503

price **E1**

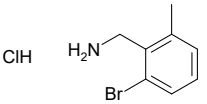

1-(2-bromo-6-methylphenyl)methanamine hydrochloride

Mol.fmla $C_8H_{11}BrClN$ MDL
Mol.weight 236.54 CAS

EN300-37313590

price **Q4**

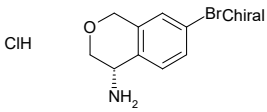

(4S)-7-bromo-3,4-dihydro-1H-2-benzopyran-4-amine hydrochloride

Mol.fmla $C_9H_{11}BrClNO$ MDL
Mol.weight 264.55 CAS

EN300-37276188

price **N6**

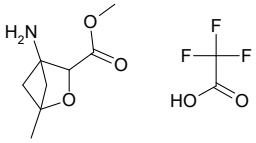

methyl 4-amino-1-methyl-2-oxabicyclo[2.1.1]hexane-3-carboxylate; trifluoroacetic acid

Mol.fmla $C_{10}H_{14}F_3NO_5$ MDL
Mol.weight 285.22 CAS

EN300-37293774

price **H4**

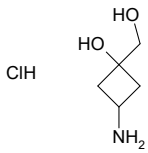

3-amino-1-(hydroxymethyl)cyclobutan-1-ol hydrochloride

Mol.fmla $C_5H_{12}ClNO_2$ MDL
Mol.weight 153.61 CAS

EN300-7631371

price **G1**

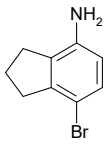

7-bromo-2,3-dihydro-1H-inden-4-amine

Mol.fmla $C_9H_{10}BrN$ MDL MFCD24625685
Mol.weight 212.09 CAS

EN300-6808765

price **E0**

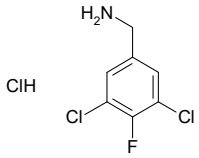

1-(3,5-dichloro-4-fluorophenyl)methanamine hydrochloride

Mol.fmla $C_7H_7Cl_3FN$ MDL
Mol.weight 230.50 CAS

EN300-37313425

price **N8**

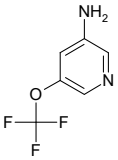

5-(trifluoromethoxy)pyridin-3-amine

Mol.fmla $C_6H_5F_3N_2O$ MDL MFCD25450538
Mol.weight 178.11 CAS 1361856-17-8

EN300-7946834

price **E1**

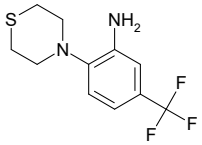

2-(thiomorpholin-4-yl)-5-(trifluoromethyl)aniline

Mol.fmla $C_{11}H_{13}F_3N_2S$ MDL MFCD11172045
Mol.weight 262.30 CAS 861881-10-9

EN300-12786169

price **A7**

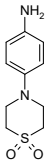

4-(4-aminophenyl)-1lambda6-thiomorpholine-1,1-dione

Mol.fmla $C_{10}H_{14}N_2O_2S$ MDL MFCD06797046
Mol.weight 226.30 CAS

EN300-7419628

price **E6**

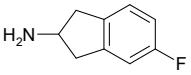

5-fluoro-2,3-dihydro-1H-inden-2-amine

Mol.fmla $C_9H_{10}FN$ MDL MFCD08234970
Mol.weight 151.19 CAS

EN300-2984731

price **H6**

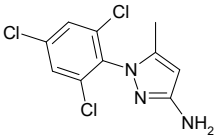

5-methyl-1-(2,4,6-trichlorophenyl)-1H-pyrazol-3-amine

Mol.fmla $C_{10}H_8Cl_3N_3$ MDL MFCD11225161
Mol.weight 276.55 CAS 1173101-11-5

EN300-11374533

price **J5**

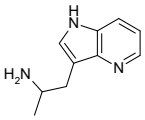

1-{1H-pyrrolo[3,2-b]pyridin-3-yl}propan-2-amine dihydrochloride

Mol.fmla $C_{10}H_{15}Cl_2N_3$ MDL
Mol.weight 248.16 CAS

EN300-37323962

price **K2**

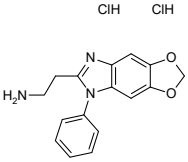

2-{12-phenyl-4,6-dioxa-10,12-diazatricyclo[7.3.0.0,3,7]dodeca-1(9),2,7,10-tetraen-11-yl}ethan-1-amine dihydrochloride

Mol.fmla $C_{16}H_{17}Cl_2N_3O_2$ MDL
Mol.weight 354.24 CAS

EN300-37323708

price **K3**

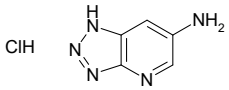

1H-[1,2,3]triazolo[4,5-b]pyridin-6-amine hydrochloride

Mol.fmla $C_5H_6ClN_5$ MDL
Mol.weight 171.59 CAS

EN300-37323710

price **G0**

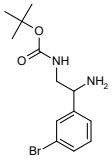

tert-butyl N-[2-amino-2-(3-bromophenyl)ethyl]carbamate

Mol.fmla $C_{13}H_{19}BrN_2O_2$ MDL MFCD11506026
Mol.weight 315.21 CAS 1086392-07-5

EN300-1878033

price **F9**

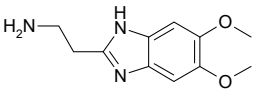

2-(5,6-dimethoxy-1H-1,3-benzodiazol-2-yl)ethan-1-amine dihydrochloride

Mol.fmla $C_{11}H_{17}Cl_2N_3O_2$ MDL
Mol.weight 294.18 CAS

EN300-28338577

price **G8**

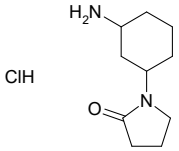

1-(3-aminocyclohexyl)pyrrolidin-2-one hydrochloride

Mol.fmla $C_{10}H_{19}ClN_2O$ MDL
Mol.weight 218.73 CAS

EN300-295546

price **G0**

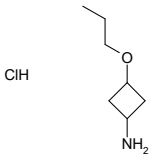

3-propoxycyclobutan-1-amine hydrochloride

Mol.fmla $C_7H_{16}ClNO$ MDL
Mol.weight 165.66 CAS

EN300-37269575

price **F5**

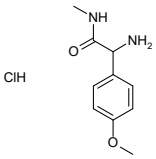

2-amino-2-(4-methoxyphenyl)-N-methylacetamide hydrochloride

Mol.fmla $C_{10}H_{15}ClN_2O_2$ MDL
Mol.weight 230.70 CAS

EN300-37273164

price **G8**

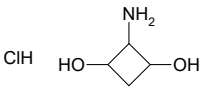

2-aminocyclobutane-1,3-diol hydrochloride

Mol.fmla $C_4H_{10}ClNO_2$ MDL
Mol.weight 139.58 CAS

EN300-37296973

price **F9**

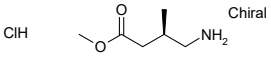

methyl (3R)-4-amino-3-methylbutanoate hydrochloride

Mol.fmla $C_6H_{14}ClNO_2$ MDL MFCD24641629
Mol.weight 167.64 CAS

EN300-7664543

price **G7**

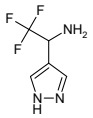

2,2,2-trifluoro-1-(1H-pyrazol-4-yl)ethan-1-amine dihydrochloride

Mol.fmla $C_5H_8Cl_2F_3N_3$ MDL
Mol.weight 238.04 CAS

EN300-37299862

price **G0**

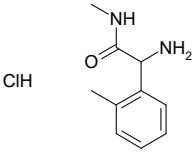

2-amino-N-methyl-2-(2-methylphenyl)acetamide hydrochloride

Mol.fmla $C_{10}H_{15}ClN_2O$ MDL
Mol.weight 214.70 CAS

EN300-37296800

price **G7**

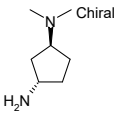

(1S,3S)-N1,N1-dimethylcyclopentane-1,3-diamine dihydrochloride

Mol.fmla $C_7H_{18}Cl_2N_2$ MDL
Mol.weight 201.14 CAS 167610-31-3

EN300-37313606

price **E5**

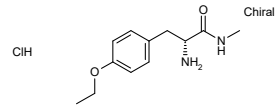

(2R)-2-amino-3-(4-ethoxyphenyl)-N-methylpropanamide hydrochloride

Mol.fmla $C_{12}H_{19}ClN_2O_2$ MDL
Mol.weight 258.75 CAS

EN300-37297087

price **N7**

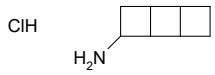

tricyclo[4.2.0.0,2,5]octan-3-amine hydrochloride

Mol.fmla $C_8H_{14}ClN$ MDL
Mol.weight 159.66 CAS

EN300-37297207

price **G0**

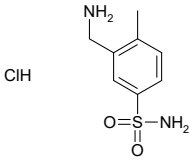

3-(aminomethyl)-4-methylbenzene-1-sulfonamide hydrochloride

Mol.fmla $C_8H_{13}ClN_2O_2S$ MDL
Mol.weight 236.72 CAS

EN300-37313474

price **G0**

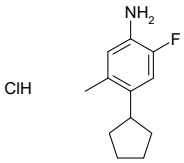

4-cyclopentyl-2-fluoro-5-methylaniline hydrochloride

Mol.fmla $C_{12}H_{17}ClFN$ MDL
Mol.weight 229.73 CAS

EN300-37323739

price **G8**

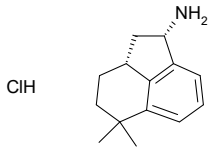

rac-(1R,2aS)-5,5-dimethyl-1,2,2a,3,4,5-hexahydroacenaphthylen-1-amine hydrochloride

Mol.fmla $C_{14}H_{20}ClN$ MDL
Mol.weight 237.78 CAS

EN300-37327861

price **A7**

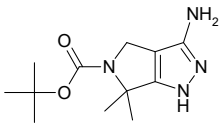

tert-butyl 3-amino-6,6-dimethyl-1H,4H,5H,6H-pyrrolo[3,4-c]pyrazole-5-carboxylate

Mol.fmla $C_{12}H_{20}N_4O_2$ MDL MFCD08275051
Mol.weight 252.32 CAS 398491-61-7

EN300-1717187

price **N7**

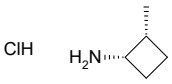

rac-(1R,2S)-2-methylcyclobutan-1-amine hydrochloride

Mol.fmla $C_5H_{12}ClN$ MDL
Mol.weight 121.61 CAS

EN300-37323988

price **D3**

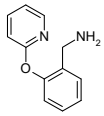

1-[2-(pyridin-2-yloxy)phenyl]methanamine dihydrochloride

Mol.fmla $C_{12}H_{14}Cl_2N_2O$ MDL
Mol.weight 273.16 CAS

EN300-37325208

price **G9**

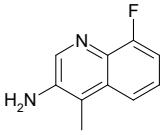

8-fluoro-4-methylquinolin-3-amine

Mol.fmla $C_{10}H_9FN_2$ MDL
Mol.weight 176.20 CAS 1785535-58-1

EN300-27188516

price **E0**

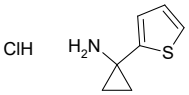

1-(thiophen-2-yl)cyclopropan-1-amine hydrochloride

Mol.fmla $C_7H_{10}ClNS$ MDL MFCD19103326
Mol.weight 175.68 CAS

EN300-7369348

price **POA**

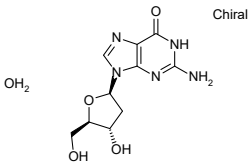

2-amino-9-[(2R,4S,5R)-4-hydroxy-5-(hydroxymethyl)oxolan-2-yl]-6,9-dihydro-1H-purin-6-one hydrate

Mol.fmla $C_{10}H_{15}N_5O_5$ MDL MFCD00150760
Mol.weight 285.26 CAS 312693-72-4

EN300-7385648

price **B1**

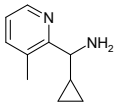

1-cyclopropyl-1-(3-methylpyridin-2-yl)methanamine dihydrochloride

Mol.fmla $C_{10}H_{16}Cl_2N_2$ MDL MFCD29038796
Mol.weight 235.16 CAS

EN300-7391614

price **E2**

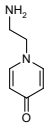

1-(2-aminoethyl)-1,4-dihydropyridin-4-one dihydrochloride

Mol.fmla $C_7H_{12}Cl_2N_2O$ MDL
Mol.weight 211.09 CAS

EN300-37327634

price **G0**

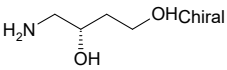

(3S)-4-aminobutane-1,3-diol

Mol.fmla $C_4H_{11}NO_2$ MDL MFCD02262041
Mol.weight 105.14 CAS

EN300-2517154

price **G5**

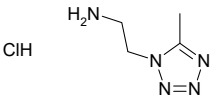

2-(5-methyl-1H-1,2,3,4-tetrazol-1-yl)ethan-1-amine hydrochloride

Mol.fmla $C_4H_{10}ClN_5$ MDL MFCD28895573
Mol.weight 163.61 CAS

EN300-20867662

price **E9**

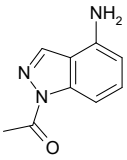

1-(4-amino-1H-indazol-1-yl)ethan-1-one

Mol.fmla $C_9H_9N_3O$ MDL MFCD16619919
Mol.weight 175.19 CAS

EN300-4266013

price **E1**

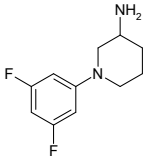

1-(3,5-difluorophenyl)piperidin-3-amine

Mol.fmla $C_{11}H_{14}F_2N_2$ MDL MFCD16074655
Mol.weight 212.24 CAS

EN300-2209958

price **C5**

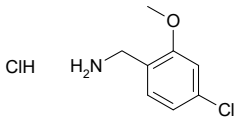

1-(4-chloro-2-methoxyphenyl)methanamine hydrochloride

Mol.fmla $C_8H_{11}Cl_2NO$ MDL MFCD23379774
Mol.weight 208.09 CAS

EN300-19082358

price **A7**

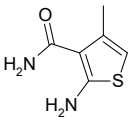

2-amino-4-methylthiophene-3-carboxamide

Mol.fmla $C_6H_8N_2OS$ MDL MFCD00052594
Mol.weight 156.21 CAS

EN300-6732333

price **K8**

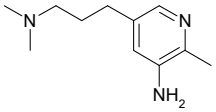

5-[3-(dimethylamino)propyl]-2-methylpyridin-3-amine

Mol.fmla $C_{11}H_{19}N_3$ MDL MFCD20726659
Mol.weight 193.29 CAS

EN300-123919

price **H5**

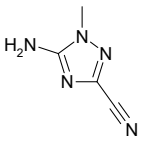

5-amino-1-methyl-1H-1,2,4-triazole-3-carbonitrile

Mol.fmla $C_4H_5N_5$ MDL MFCD32745099
Mol.weight 123.12 CAS 2091707-34-3

EN300-7275584

price **H4**

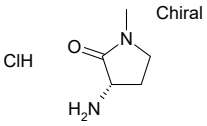

(3S)-3-amino-1-methylpyrrolidin-2-one hydrochloride

Mol.fmla $C_5H_{11}ClN_2O$ MDL MFCD18910606
Mol.weight 150.61 CAS 956109-55-0

EN300-7611730

price **A6**

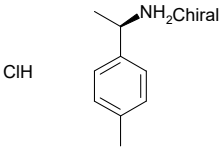

(1R)-1-(4-methylphenyl)ethan-1-amine hydrochloride

Mol.fmla $C_9H_{14}ClN$ MDL MFCD12757101
Mol.weight 171.67 CAS

EN300-7416252

price **POA**

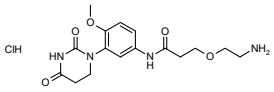

3-(2-aminoethoxy)-N-[3-(2,4-dioxo-1,3-diazinan-1-yl)-4-methoxyphenyl]propanamide hydrochloride

Mol.fmla $C_{16}H_{23}ClN_4O_5$ MDL
Mol.weight 386.84 CAS

EN300-28332913

price **POA**

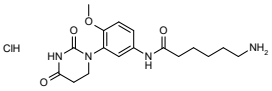

6-amino-N-[3-(2,4-dioxo-1,3-diazinan-1-yl)-4-methoxyphenyl]hexanamide hydrochloride

Mol.fmla $C_{17}H_{25}ClN_4O_4$ MDL
Mol.weight 384.87 CAS

EN300-28336063

price **POA**

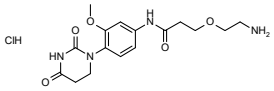

3-(2-aminoethoxy)-N-[4-(2,4-dioxo-1,3-diazinan-1-yl)-3-methoxyphenyl]propanamide hydrochloride

Mol.fmla $C_{16}H_{23}ClN_4O_5$ MDL
Mol.weight 386.84 CAS

EN300-28338273

price **POA**

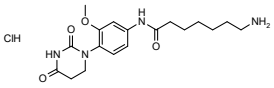

7-amino-N-[4-(2,4-dioxo-1,3-diazinan-1-yl)-3-methoxyphenyl]heptanamide hydrochloride

Mol.fmla $C_{18}H_{27}ClN_4O_4$ MDL
Mol.weight 398.89 CAS

EN300-28338274

price **G9**

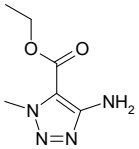

ethyl 4-amino-1-methyl-1H-1,2,3-triazole-5-carboxylate

Mol.fmla $C_6H_{10}N_4O_2$ MDL MFCD18834405
Mol.weight 170.17 CAS 152300-51-1

EN300-249572

price **H0**

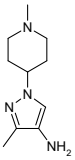

3-methyl-1-(1-methylpiperidin-4-yl)-1H-pyrazol-4-amine

Mol.fmla $C_{10}H_{18}N_4$ MDL MFCD23161564
Mol.weight 194.28 CAS 1374829-84-1

EN300-1112058

price **D8**

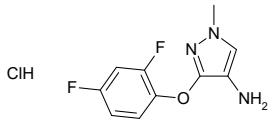

3-(2,4-difluorophenoxy)-1-methyl-1H-pyrazol-4-amine hydrochloride

Mol.fmla $C_{10}H_{10}ClF_2N_3O$ MDL MFCD25371415
Mol.weight 261.66 CAS 1431962-40-1

EN300-1082834

price **POA**

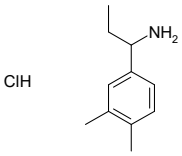

1-(3,4-dimethylphenyl)propan-1-amine hydrochloride

Mol.fmla $C_{11}H_{18}ClN$ MDL MFCD18483495
Mol.weight 199.73 CAS 1268990-99-3

EN300-651427

price **H5**

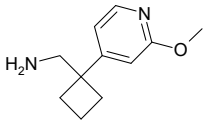

1-[1-(2-methoxypyridin-4-yl)cyclobutyl]methanamine

Mol.fmla $C_{11}H_{16}N_2O$ MDL MFCD31886663
Mol.weight 192.26 CAS 1524946-02-8

EN300-1849738

price **C9**

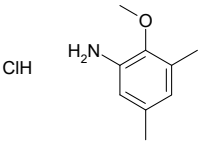

2-methoxy-3,5-dimethylaniline hydrochloride

Mol.fmla $C_9H_{14}ClNO$ MDL MFCD28895762
Mol.weight 187.67 CAS 1955553-77-1

EN300-269717

price **G9**

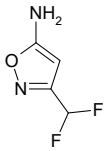

3-(difluoromethyl)-1,2-oxazol-5-amine

Mol.fmla $C_4H_4F_2N_2O$ MDL MFCD30165931
Mol.weight 134.09 CAS 1934921-14-8

EN300-181136

price **M0**

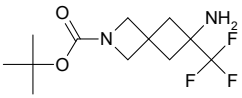

tert-butyl 6-amino-6-(trifluoromethyl)-2-azaspiro[3.3]heptane-2-carboxylate

Mol.fmla $C_{12}H_{19}F_3N_2O_2$ MDL MFCD31537366
Mol.weight 280.29 CAS 2306275-08-9

EN300-22133933

price **D6**

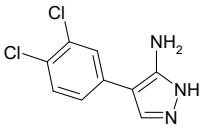

4-(3,4-dichlorophenyl)-1H-pyrazol-5-amine

Mol.fmla $C_9H_7Cl_2N_3$ MDL MFCD16159283
Mol.weight 228.08 CAS 92403-51-5

EN300-1148427

price **POA**

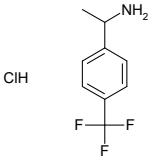

1-[4-(trifluoromethyl)phenyl]ethan-1-amine hydrochloride

Mol.fmla $C_9H_{11}ClF_3N$ MDL MFCD28098538
Mol.weight 225.64 CAS 15996-85-7

EN300-296313

Secondary Amines

price **G4**

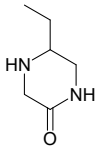

5-ethylpiperazin-2-one

Mol.fmla $C_6H_{12}N_2O$ MDL MFCD20524971
Mol.weight 128.18 CAS 1072069-79-4

EN300-693107

price **E8**

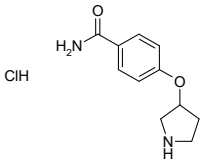

4-(pyrrolidin-3-yloxy)benzamide hydrochloride

Mol.fmla $C_{11}H_{15}ClN_2O_2$ MDL
Mol.weight 242.71 CAS

EN300-28318119

price **F1**

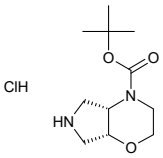

rac-tert-butyl (4aR,7aS)-octahydropyrrolo[3,4-b][1,4]oxazine-4-carboxylate hydrochloride

Mol.fmla $C_{11}H_{21}ClN_2O_3$ MDL
Mol.weight 264.75 CAS

EN300-28329391

price **POA**

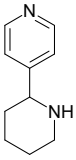

4-(piperidin-2-yl)pyridine

Mol.fmla $C_{10}H_{14}N_2$ MDL MFCD02663552
Mol.weight 162.24 CAS

EN300-1855732

price **C6**

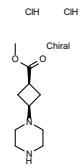

methyl (1s,3s)-3-(piperazin-1-yl)cyclobutane-1-carboxylate dihydrochloride

Mol.fmla $C_{10}H_{20}Cl_2N_2O_2$ MDL
Mol.weight 271.19 CAS

EN300-37269582

price **K2**

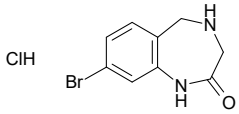

8-bromo-2,3,4,5-tetrahydro-1H-1,4-benzodiazepin-2-one hydrochloride

Mol.fmla $C_9H_{10}BrClN_2O$ MDL
Mol.weight 277.55 CAS

EN300-36971713

price **F5**

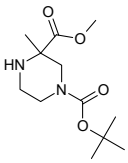

1-tert-butyl 3-methyl 3-methylpiperazine-1,3-dicarboxylate

Mol.fmla $C_{12}H_{22}N_2O_4$ MDL
Mol.weight 258.32 CAS

EN300-37102559

price **K1**

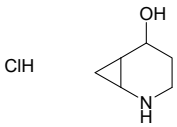

2-azabicyclo[4.1.0]heptan-5-ol hydrochloride

Mol.fmla $C_6H_{12}ClNO$ MDL MFCD32900529
Mol.weight 149.62 CAS 2387601-47-8

EN300-37156056

price **E8**

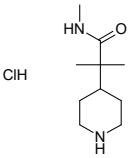

N,2-dimethyl-2-(piperidin-4-yl)propanamide hydrochloride

Mol.fmla $C_{10}H_{21}ClN_2O$ MDL
Mol.weight 220.74 CAS

EN300-37273163

price **H4**

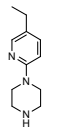

1-(5-ethylpyridin-2-yl)piperazine dihydrochloride

Mol.fmla $C_{11}H_{19}Cl_2N_3$ MDL
Mol.weight 264.20 CAS

EN300-37082307

price **POA**

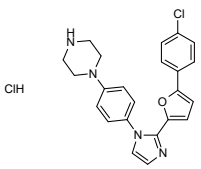

1-(4-{2-[5-(4-chlorophenyl)furan-2-yl]-1H-imidazol-1-yl}phenyl)piperazine hydrochloride

Mol.fmla $C_{23}H_{22}Cl_2N_4O$ MDL
Mol.weight 441.36 CAS

EN300-37267072

price **G8**

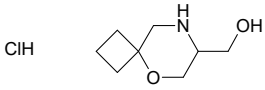

{5-oxa-8-azaspiro[3.5]nonan-7-yl}methanol hydrochloride

Mol.fmla $C_8H_{16}ClNO_2$ MDL
Mol.weight 193.68 CAS

EN300-37269412

price **E7**

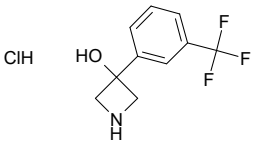

3-[3-(trifluoromethyl)phenyl]azetidin-3-ol hydrochloride

Mol.fmla $C_{10}H_{11}ClF_3NO$ MDL MFCD32670468
Mol.weight 253.65 CAS

EN300-33272469

price **G9**

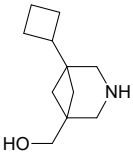

{5-cyclobutyl-3-azabicyclo[3.1.1]heptan-1-yl}methanol

Mol.fmla $C_{11}H_{19}NO$ MDL
Mol.weight 181.28 CAS

EN300-37100286

price **E9**

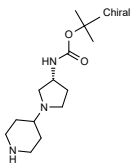

tert-butyl N-[(3R)-1-(piperidin-4-yl)pyrrolidin-3-yl]carbamate

Mol.fmla $C_{14}H_{27}N_3O_2$ MDL
Mol.weight 269.39 CAS

EN300-37153623

price **G7**

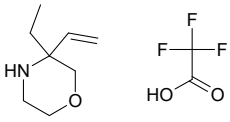

3-ethenyl-3-ethylmorpholine; trifluoroacetic acid

Mol.fmla $C_{10}H_{16}F_3NO_3$ MDL
Mol.weight 255.24 CAS

EN300-37297050

price **H4**

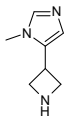

5-(azetidin-3-yl)-1-methyl-1H-imidazole dihydrochloride

Mol.fmla $C_7H_{13}Cl_2N_3$ MDL
Mol.weight 210.11 CAS

EN300-37297082

price **E8**

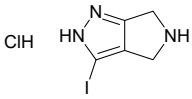

3-iodo-2H,4H,5H,6H-pyrrolo[3,4-c]pyrazole hydrochloride

Mol.fmla $C_5H_7ClIN_3$ MDL
Mol.weight 271.49 CAS

EN300-37297083

price **K3**

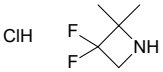

3,3-difluoro-2,2-dimethylazetidine hydrochloride

Mol.fmla $C_5H_{10}ClF_2N$ MDL
Mol.weight 157.59 CAS

EN300-37297084

price **G0**

7-azaspiro[3.5]non-1-ene hydrochloride

Mol.fmla $C_8H_{14}ClN$ MDL
Mol.weight 159.66 CAS

EN300-37300025

price **N7**

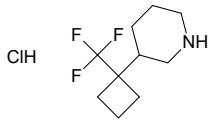

3-[1-(trifluoromethyl)cyclobutyl]piperidine hydrochloride

Mol.fmla $C_{10}H_{17}ClF_3N$ MDL

Mol.weight 243.70 CAS

EN300-37300078

price **G8**

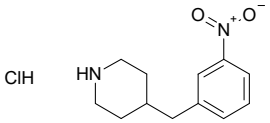

4-[(3-nitrophenyl)methyl]piperidine hydrochloride

Mol.fmla $C_{12}H_{17}ClN_2O_2$ MDL

Mol.weight 256.73 CAS

EN300-37299849

price **G2**

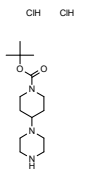

tert-butyl 4-(piperazin-1-yl)piperidine-1-carboxylate dihydrochloride

Mol.fmla $C_{14}H_{29}Cl_2N_3O_2$ MDL

Mol.weight 342.31 CAS

EN300-37313647

price **J6**

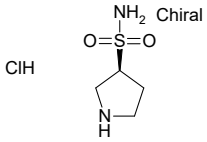

(3S)-pyrrolidine-3-sulfonamide hydrochloride

Mol.fmla $C_4H_{11}ClN_2O_2S$ MDL

Mol.weight 186.66 CAS

EN300-37300154

price **G1**

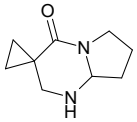

hexahydro-1'H-spiro[cyclopropane-1,3'-pyrrolo[1,2-a]pyrimidin]-4'-one

Mol.fmla $C_9H_{14}N_2O$ MDL

Mol.weight 166.22 CAS

EN300-37313405

price **G7**

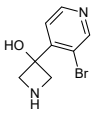

3-(3-bromopyridin-4-yl)azetidin-3-ol dihydrochloride

Mol.fmla $C_8H_{11}BrCl_2N_2O$ MDL

Mol.weight 302.00 CAS

EN300-37277987

price **G0**

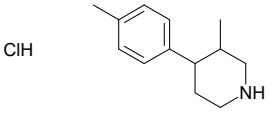

3-methyl-4-(4-methylphenyl)piperidine hydrochloride

Mol.fmla $C_{13}H_{20}ClN$ MDL

Mol.weight 225.76 CAS

EN300-37278219

price **H5**

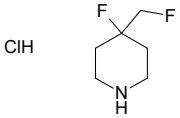

4-fluoro-4-(fluoromethyl)piperidine hydrochloride

Mol.fmla $C_6H_{12}ClF_2N$ MDL

Mol.weight 171.62 CAS

EN300-37313456

price **N7**

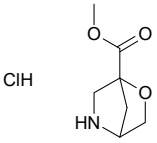

methyl 2-oxa-5-azabicyclo[2.2.1]heptane-1-carboxylate hydrochloride

Mol.fmla $C_7H_{12}ClNO_3$ MDL

Mol.weight 193.63 CAS

EN300-37313461

price **N7**

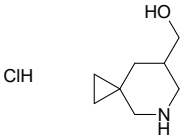

{5-azaspiro[2.5]octan-7-yl}methanol hydrochloride

Mol.fmla $C_8H_{16}ClNO$ MDL

Mol.weight 177.68 CAS

EN300-37274085

price **D4**

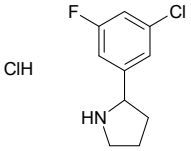

2-(3-chloro-5-fluorophenyl)pyrrolidine hydrochloride

Mol.fmla $C_{10}H_{12}Cl_2FN$ MDL

Mol.weight 236.12 CAS

EN300-37313492

price **E8**

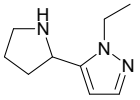

1-ethyl-5-(pyrrolidin-2-yl)-1H-pyrazole hydrochloride

Mol.fmla $C_9H_{16}ClN_3$ MDL

Mol.weight 201.70 CAS

EN300-37313493

price **G0**

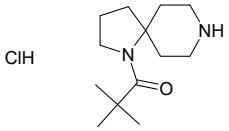

1-{1,8-diazaspiro[4.5]decan-1-yl}-2,2-dimethylpropan-1-one hydrochloride

Mol.fmla $C_{13}H_{25}ClN_2O$ MDL

Mol.weight 260.81 CAS

EN300-37313504

price **D1**

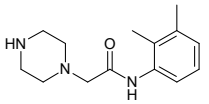

N-(2,3-dimethylphenyl)-2-(piperazin-1-yl)acetamide dihydrochloride

Mol.fmla $C_{14}H_{23}Cl_2N_3O$ MDL

Mol.weight 320.26 CAS

EN300-37299471

price **F9**

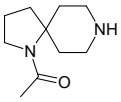

1-{1,8-diazaspiro[4.5]decan-1-yl}ethan-1-one dihydrochloride

Mol.fmla $C_{10}H_{20}Cl_2N_2O$ MDL

Mol.weight 255.19 CAS

EN300-37323888

price **E7**

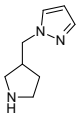

1-[(pyrrolidin-3-yl)methyl]-1H-pyrazole dihydrochloride

Mol.fmla $C_8H_{15}Cl_2N_3$ MDL

Mol.weight 224.13 CAS

EN300-37313755

price **F6**

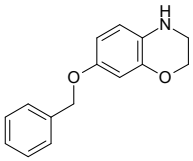

7-(benzyloxy)-3,4-dihydro-2H-1,4-benzoxazine

Mol.fmla $C_{15}H_{15}NO_2$ MDL

Mol.weight 241.29 CAS

EN300-37314015

price **G8**

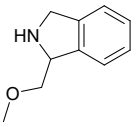

1-(methoxymethyl)-2,3-dihydro-1H-isoindole hydrochloride

Mol.fmla $C_{10}H_{14}ClNO$ MDL

Mol.weight 199.68 CAS

EN300-37314060

price **F5**

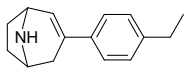

3-(4-ethylphenyl)-8-azabicyclo[3.2.1]oct-2-ene hydrochloride

Mol.fmla $C_{15}H_{20}ClN$ MDL

Mol.weight 249.79 CAS

EN300-37323734

price **G0**

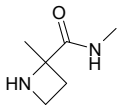

N,2-dimethylazetidine-2-carboxamide hydrochloride

Mol.fmla $C_6H_{13}ClN_2O$ MDL

Mol.weight 164.64 CAS

EN300-37274566

price **K4**

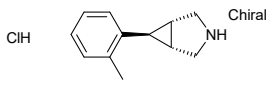

(1R,5S,6R)-6-(2-methylphenyl)-3-azabicyclo[3.1.0]hexane hydrochloride

Mol.fmla $C_{12}H_{16}ClN$ MDL
Mol.weight 209.72 CAS

EN300-37325465

price **G4**

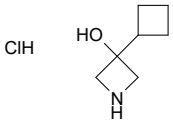

3-cyclobutylazetidin-3-ol hydrochloride

Mol.fmla $C_7H_{14}ClNO$ MDL
Mol.weight 163.65 CAS

EN300-37332517

price **G4**

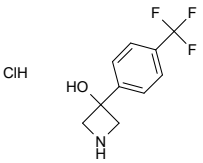

3-[4-(trifluoromethyl)phenyl]azetidin-3-ol hydrochloride

Mol.fmla $C_{10}H_{11}ClF_3NO$ MDL
Mol.weight 253.65 CAS

EN300-37332178

price **G0**

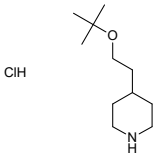

4-[2-(tert-butoxy)ethyl]piperidine hydrochloride

Mol.fmla $C_{11}H_{24}ClNO$ MDL
Mol.weight 221.77 CAS

EN300-37325733

price **J5**

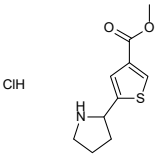

methyl 5-(pyrrolidin-2-yl)thiophene-3-carboxylate hydrochloride

Mol.fmla $C_{10}H_{14}ClNO_2S$ MDL
Mol.weight 247.75 CAS

EN300-37332634

price **F7**

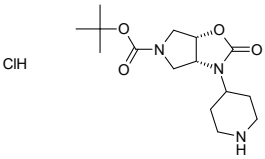

rac-tert-butyl (3aR,6aS)-2-oxo-3-(piperidin-4-yl)-hexahydro-2H-pyrrolo[3,4-d][1,3]oxazole-5-carboxylate hydrochloride

Mol.fmla $C_{15}H_{26}ClN_3O_4$ MDL
Mol.weight 347.85 CAS

EN300-37325808

price **POA**

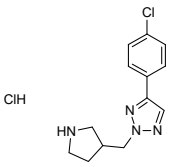

4-(4-chlorophenyl)-2-[(pyrrolidin-3-yl)methyl]-2H-1,2,3-triazole hydrochloride

Mol.fmla $C_{13}H_{16}Cl_2N_4$ MDL
Mol.weight 299.21 CAS

EN300-37325514

price **E6**

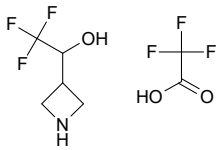

1-(azetidin-3-yl)-2,2,2-trifluoroethan-1-ol; trifluoroacetic acid

Mol.fmla $C_7H_9F_6NO_3$ MDL
Mol.weight 269.15 CAS

EN300-37325575

price **G8**

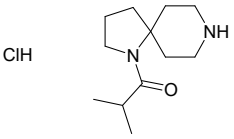

1-{1,8-diazaspiro[4.5]decan-1-yl}-2-methylpropan-1-one hydrochloride

Mol.fmla $C_{12}H_{23}ClN_2O$ MDL
Mol.weight 246.78 CAS

EN300-37325455

price **G8**

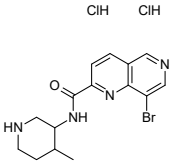

8-bromo-N-(4-methylpiperidin-3-yl)-1,6-naphthyridine-2-carboxamide dihydrochloride

Mol.fmla $C_{15}H_{19}BrCl_2N_4O$ MDL
Mol.weight 422.15 CAS

EN300-37327814

price **P7**

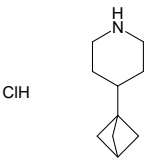

4-{bicyclo[1.1.1]pentan-1-yl}piperidine hydrochloride

Mol.fmla $C_{10}H_{18}ClN$ MDL
Mol.weight 187.71 CAS

EN300-37331040

price **E7**

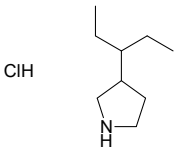

3-(pentan-3-yl)pyrrolidine hydrochloride

Mol.fmla $C_9H_{20}ClN$ MDL MFCD28891226
Mol.weight 177.72 CAS

EN300-20874732

price **G1**

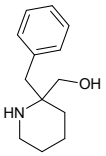

(2-benzylpiperidin-2-yl)methanol

Mol.fmla $C_{13}H_{19}NO$ MDL MFCD24579191
Mol.weight 205.30 CAS 25786-41-8

EN300-4397073

price **F5**

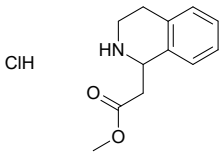

methyl 2-(1,2,3,4-tetrahydroisoquinolin-1-yl)acetate hydrochloride

Mol.fmla $C_{12}H_{16}ClNO_2$ MDL MFCD11113274
Mol.weight 241.72 CAS 799274-03-6

EN300-10846526

price **E9**

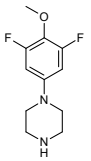

1-(3,5-difluoro-4-methoxyphenyl)piperazine

Mol.fmla $C_{11}H_{14}F_2N_2O$ MDL MFCD22399263
Mol.weight 228.24 CAS

EN300-11686605

price **POA**

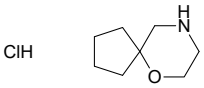

6-oxa-9-azaspiro[4.5]decane hydrochloride

Mol.fmla $C_8H_{16}ClNO$ MDL MFCD27966311
Mol.weight 177.68 CAS

EN300-19317266

price **POA**

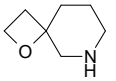

1-oxa-6-azaspiro[3.5]nonane

Mol.fmla $C_7H_{13}NO$ MDL MFCD13180593
Mol.weight 127.19 CAS 204388-70-5

EN300-1600904

price **F3**

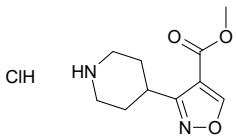

methyl 3-(piperidin-4-yl)-1,2-oxazole-4-carboxylate hydrochloride

Mol.fmla $C_{10}H_{15}ClN_2O_3$ MDL MFCD31719227
Mol.weight 246.70 CAS 1892520-05-6

EN300-6498787

price **POA**

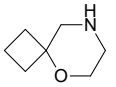

5-oxa-8-azaspiro[3.5]nonane hydrochloride

Mol.fmla $C_7H_{14}ClNO$ MDL MFCD31652524
Mol.weight 163.65 CAS

EN300-22880866

price **POA**

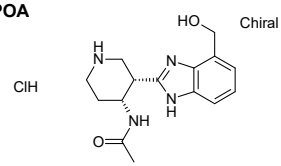

N-[(3S,4R)-3-[4-(hydroxymethyl)-1H-1,3-benzodiazol-2-yl]piperidin-4-yl]acetamide hydrochloride

Mol.fmla $C_{15}H_{21}ClN_4O_2$ MDL
Mol.weight 324.81 CAS

EN300-6762836

price **G9**

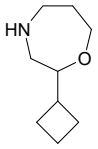

2-cyclobutyl-1,4-oxazepane

Mol.fmla $C_9H_{17}NO$ MDL
Mol.weight 155.24 CAS

EN300-6837996

price **E5**

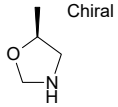

(5S)-5-methyl-1,3-oxazolidine

Mol.fmla C_4H_9NO MDL MFCD31924288
Mol.weight 87.12 CAS 2166171-80-6

EN300-6964101

price **G0**

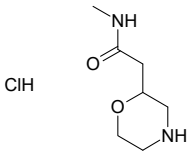

N-methyl-2-(morpholin-2-yl)acetamide hydrochloride

Mol.fmla $C_7H_{15}ClN_2O_2$ MDL MFCD28894693
Mol.weight 194.66 CAS

EN300-24504644

price **POA**

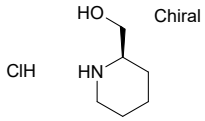

[(2R)-piperidin-2-yl]methanol hydrochloride

Mol.fmla $C_6H_{14}ClNO$ MDL MFCD22571796
Mol.weight 151.64 CAS 929917-69-1

EN300-7617724

price **B9**

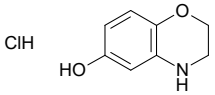

3,4-dihydro-2H-1,4-benzoxazin-6-ol hydrochloride

Mol.fmla $C_8H_{10}ClNO_2$ MDL MFCD07021250
Mol.weight 187.63 CAS

EN300-7810910

price **G7**

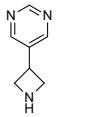

5-(azetidin-3-yl)pyrimidine dihydrochloride

Mol.fmla $C_7H_{11}Cl_2N_3$ MDL MFCD20528836
Mol.weight 208.09 CAS

EN300-7874685

price **B1**

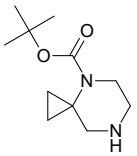

tert-butyl 4,7-diazaspiro[2.5]octane-4-carboxylate

Mol.fmla $C_{11}H_{20}N_2O_2$ MDL MFCD08685932
Mol.weight 212.29 CAS

EN300-1223524

price **G1**

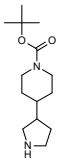

tert-butyl 4-(pyrrolidin-3-yl)piperidine-1-carboxylate

Mol.fmla $C_{14}H_{26}N_2O_2$ MDL MFCD19700141
Mol.weight 254.38 CAS

EN300-256999

price **K4**

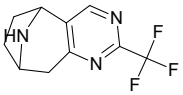

5-(trifluoromethyl)-4,6,12-triazatricyclo[7.2.1.0,2,7]dodeca-2(7),3,5-triene

Mol.fmla $C_{10}H_{10}F_3N_3$ MDL
Mol.weight 229.21 CAS 1897877-53-0

EN300-28423495

price **G9**

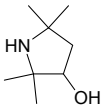

2,2,5,5-tetramethylpyrrolidin-3-ol

Mol.fmla $C_8H_{17}NO$ MDL MFCD24550231
Mol.weight 143.23 CAS 19805-79-9

EN300-7663818

price **H6**

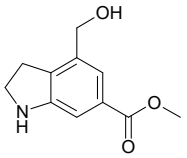

methyl 4-(hydroxymethyl)-2,3-dihydro-1H-indole-6-carboxylate

Mol.fmla $C_{11}H_{13}NO_3$ MDL
Mol.weight 207.23 CAS

EN300-28244538

price **E4**

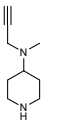

N-methyl-N-(prop-2-yn-1-yl)piperidin-4-amine dihydrochloride

Mol.fmla $C_9H_{18}Cl_2N_2$ MDL
Mol.weight 225.16 CAS

EN300-37273104

price **H5**

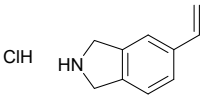

5-ethenyl-2,3-dihydro-1H-isoindole hydrochloride

Mol.fmla $C_{10}H_{12}ClN$ MDL
Mol.weight 181.67 CAS

EN300-37269636

price **H5**

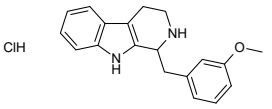

1-[(3-methoxyphenyl)methyl]-1H,2H,3H,4H,9H-pyrido[3,4-b]indole hydrochloride

Mol.fmla $C_{19}H_{21}ClN_2O$ MDL
Mol.weight 328.85 CAS

EN300-37273198

price **G8**

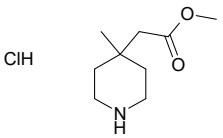

methyl 2-(4-methylpiperidin-4-yl)acetate hydrochloride

Mol.fmla $C_9H_{18}ClNO_2$ MDL
Mol.weight 207.70 CAS

EN300-37300091

price **E8**

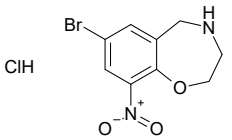

7-bromo-9-nitro-2,3,4,5-tetrahydro-1,4-benzoxazepine hydrochloride

Mol.fmla $C_9H_{10}BrClN_2O_3$ MDL
Mol.weight 309.55 CAS

EN300-37293721

price **N7**

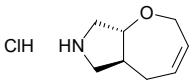

rac-(5aR,8aS)-2H,5H,5aH,6H,7H,8H,8aH-oxepino[2,3-c]pyrrole hydrochloride

Mol.fmla $C_8H_{14}ClNO$ MDL
Mol.weight 175.66 CAS

EN300-37294185

price **E9**

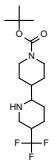

tert-butyl 5-(trifluoromethyl)-[2,4'-bipiperidine]-1'-carboxylate

Mol.fmla $C_{16}H_{27}F_3N_2O_2$ MDL MFCD19700056
Mol.weight 336.40 CAS

EN300-12584155

price **J5**

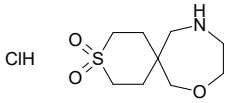

8-oxa-3lambda6-thia-11-azaspiro[5.6]dodecane-3,3-dione hydrochloride

Mol.fmla $C_9H_{18}ClNO_3S$ MDL
Mol.weight 255.77 CAS

EN300-37323908

price **G9**

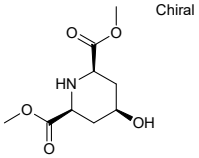

2,6-dimethyl (2R,4s,6S)-4-hydroxypiperidine-2,6-dicarboxylate

Mol.fmla $C_9H_{15}NO_5$ MDL
Mol.weight 217.22 CAS

EN300-23939052

price **E9**

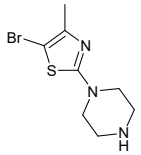

1-(5-bromo-4-methyl-1,3-thiazol-2-yl)piperazine

Mol.fmla $C_8H_{12}BrN_3S$ MDL MFCD26613557
Mol.weight 262.17 CAS 1211540-89-4

EN300-24806287

price **F2**

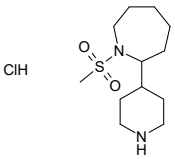

1-methanesulfonyl-2-(piperidin-4-yl)azepane hydrochloride

Mol.fmla $C_{12}H_{25}ClN_2O_2S$ MDL
Mol.weight 296.86 CAS

EN300-37328032

price **POA**

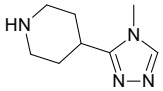

4-(4-methyl-4H-1,2,4-triazol-3-yl)piperidine dihydrochloride

Mol.fmla $C_8H_{16}Cl_2N_4$ MDL MFCD12028529
Mol.weight 239.15 CAS

EN300-9018399

price **I0**

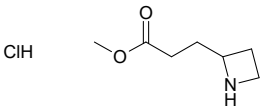

methyl 3-(azetidin-2-yl)propanoate hydrochloride

Mol.fmla $C_7H_{14}ClNO_2$ MDL
Mol.weight 179.65 CAS

EN300-37331194

price **POA**

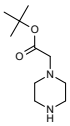

tert-butyl 2-(piperazin-1-yl)acetate dihydrochloride

Mol.fmla $C_{10}H_{22}Cl_2N_2O_2$ MDL MFCD04972649
Mol.weight 273.21 CAS

EN300-7374800

price **G0**

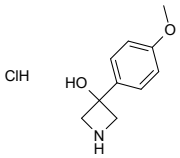

3-(4-methoxyphenyl)azetidin-3-ol hydrochloride

Mol.fmla $C_{10}H_{14}ClNO_2$ MDL MFCD32691289
Mol.weight 215.68 CAS

EN300-33229218

price **G0**

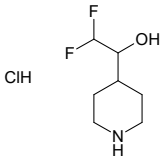

2,2-difluoro-1-(piperidin-4-yl)ethan-1-ol hydrochloride

Mol.fmla $C_7H_{14}ClF_2NO$ MDL
Mol.weight 201.65 CAS

EN300-37325508

price **K3**

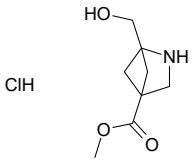

methyl 1-(hydroxymethyl)-2-azabicyclo[2.1.1]hexane-4-carboxylate hydrochloride

Mol.fmla $C_8H_{14}ClNO_3$ MDL
Mol.weight 207.66 CAS

EN300-37300034

price **Y0**

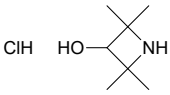

2,2,4,4-tetramethylazetidin-3-ol hydrochloride

Mol.fmla $C_7H_{16}ClNO$ MDL
Mol.weight 165.66 CAS

EN300-37276326

price **F2**

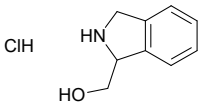

(2,3-dihydro-1H-isoindol-1-yl)methanol hydrochloride

Mol.fmla $C_9H_{12}ClNO$ MDL MFCD28098116
Mol.weight 185.66 CAS

EN300-19353039

price **G1**

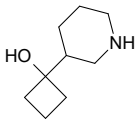

1-(piperidin-3-yl)cyclobutan-1-ol

Mol.fmla $C_9H_{17}NO$ MDL
Mol.weight 155.24 CAS 1888989-96-5

EN300-6823239

price **E5**

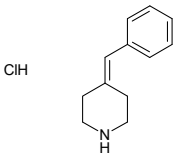

4-(phenylmethylidene)piperidine hydrochloride

Mol.fmla $C_{12}H_{16}ClN$ MDL MFCD28891561
Mol.weight 209.72 CAS

EN300-8779716

price **G0**

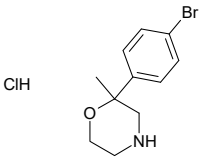

2-(4-bromophenyl)-2-methylmorpholine hydrochloride

Mol.fmla $C_{11}H_{15}BrClNO$ MDL
Mol.weight 292.61 CAS

EN300-37278327

price **G5**

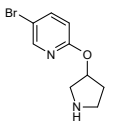

5-bromo-2-(pyrrolidin-3-yloxy)pyridine dihydrochloride

Mol.fmla $C_9H_{13}BrCl_2N_2O$ MDL
Mol.weight 316.03 CAS

EN300-37328040

price **G1**

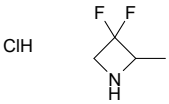

3,3-difluoro-2-methylazetidine hydrochloride

Mol.fmla $C_4H_8ClF_2N$ MDL MFCD28501877
Mol.weight 143.56 CAS

EN300-313069

price **G9**

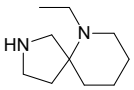

6-ethyl-2,6-diazaspiro[4.5]decane

Mol.fmla $C_{10}H_{20}N_2$ MDL
Mol.weight 168.28 CAS 1784236-47-0

EN300-28642155

price **H5**

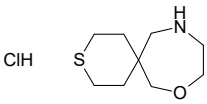

8-oxa-3-thia-11-azaspiro[5.6]dodecane hydrochloride

Mol.fmla $C_9H_{18}ClNOS$ MDL
Mol.weight 223.77 CAS

EN300-37299464

price **K3**

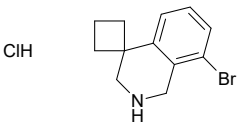

8'-bromo-2',3'-dihydro-1'H-spiro[cyclobutane-1,4'-isoquinoline] hydrochloride

Mol.fmla $C_{12}H_{15}BrClN$ MDL MFCD19691906
Mol.weight 288.62 CAS

EN300-18977716

price **G1**

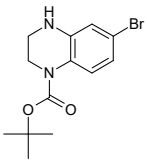

tert-butyl 6-bromo-1,2,3,4-tetrahydroquinoxaline-1-carboxylate

Mol.fmla $C_{13}H_{17}BrN_2O_2$ MDL MFCD29760843
Mol.weight 313.20 CAS 1780373-76-3

EN300-6839799

price **F5**

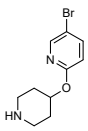

5-bromo-2-(piperidin-4-yloxy)pyridine dihydrochloride

Mol.fmla $C_{10}H_{15}BrCl_2N_2O$ MDL MFCD26523050
Mol.weight 330.05 CAS

EN300-25610724

price **G8**

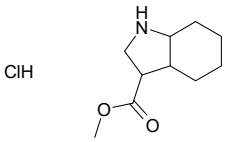

methyl octahydro-1H-indole-3-carboxylate hydrochloride

Mol.fmla $C_{10}H_{18}ClNO_2$ MDL
Mol.weight 219.71 CAS

EN300-37313365

price **M8**

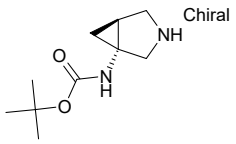

tert-butyl N-[(1R,5S)-3-azabicyclo[3.1.0]hexan-1-yl]carbamate

Mol.fmla $C_{10}H_{18}N_2O_2$ MDL MFCD23135359
Mol.weight 198.27 CAS 1932783-96-4

EN300-7333713

price **G8**

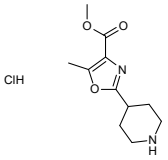

methyl 5-methyl-2-(piperidin-4-yl)-1,3-oxazole-4-carboxylate hydrochloride

Mol.fmla $C_{11}H_{17}ClN_2O_3$ MDL
Mol.weight 260.72 CAS

EN300-37278332

price **N8**

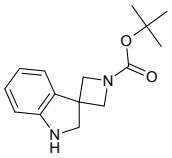

tert-butyl 1',2'-dihydrospiro[azetidine-3,3'-indole]-1-carboxylate

Mol.fmla $C_{15}H_{20}N_2O_2$ MDL MFCD30499920
Mol.weight 260.34 CAS 2060027-09-8

EN300-338819

price **G9**

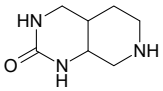

decahydropyrido[3,4-d]pyrimidin-2-one

Mol.fmla $C_7H_{13}N_3O$ MDL
Mol.weight 155.20 CAS

EN300-332661

price **POA**

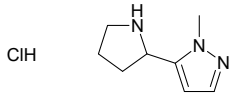

1-methyl-5-(pyrrolidin-2-yl)-1H-pyrazole hydrochloride

Mol.fmla $C_8H_{14}ClN_3$ MDL MFCD28891717
Mol.weight 187.67 CAS

EN300-651143

price **H5**

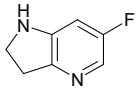

6-fluoro-1H,2H,3H-pyrrolo[3,2-b]pyridine hydrochloride

Mol.fmla $C_7H_8ClFN_2$ MDL
Mol.weight 174.61 CAS

EN300-37269474

price **N7**

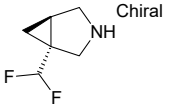

(1R,5R)-1-(difluoromethyl)-3-azabicyclo[3.1.0]hexane hydrochloride

Mol.fmla $C_6H_{10}ClF_2N$ MDL
Mol.weight 169.60 CAS

EN300-37083736

price **H0**

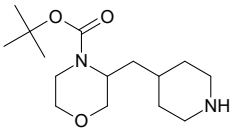

tert-butyl 3-[(piperidin-4-yl)methyl]morpholine-4-carboxylate

Mol.fmla $C_{15}H_{28}N_2O_3$ MDL
Mol.weight 284.40 CAS 2229018-63-5

EN300-1900979

price **H4**

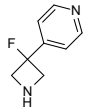

4-(3-fluoroazetidin-3-yl)pyridine dihydrochloride

Mol.fmla $C_8H_{11}Cl_2FN_2$ MDL
Mol.weight 225.09 CAS

EN300-37313455

price **F3**

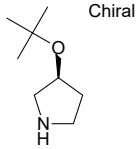

(3S)-3-(tert-butoxy)pyrrolidine hydrochloride

Mol.fmla $C_8H_{18}ClNO$ MDL
Mol.weight 179.69 CAS

EN300-37332639

price **F8**

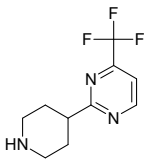

2-(piperidin-4-yl)-4-(trifluoromethyl)pyrimidine hydrochloride

Mol.fmla $C_{10}H_{13}ClF_3N_3$ MDL
Mol.weight 267.68 CAS

EN300-37327535

price **G8**

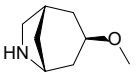

rac-(1R,3S,5S)-3-methoxy-6-azabicyclo[3.2.1]octane hydrochloride

Mol.fmla $C_8H_{16}ClNO$ MDL
Mol.weight 177.68 CAS

EN300-37276415

price **K3**

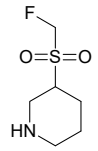

3-fluoromethanesulfonylpiperidine hydrochloride

Mol.fmla $C_6H_{13}ClFNO_2S$ MDL
Mol.weight 217.69 CAS

EN300-37278199

price **D9**

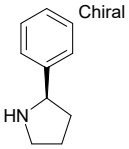

(2R)-2-phenylpyrrolidine

Mol.fmla $C_{10}H_{13}N$ MDL MFCD06762513
Mol.weight 147.22 CAS 56523-47-8

EN300-2982425

price **G0**

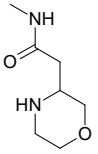

N-methyl-2-(morpholin-3-yl)acetamide hydrochloride

Mol.fmla $C_7H_{15}ClN_2O_2$ MDL
Mol.weight 194.66 CAS

EN300-8037952

price **C7**

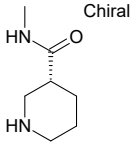

(3R)-N-methylpiperidine-3-carboxamide hydrochloride

Mol.fmla $C_7H_{15}ClN_2O$ MDL MFCD31540505
Mol.weight 178.66 CAS

EN300-23611088

price **E8**

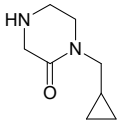

1-(cyclopropylmethyl)piperazin-2-one hydrochloride

Mol.fmla $C_8H_{15}ClN_2O$ MDL MFCD28411755
Mol.weight 190.67 CAS 344779-06-2

EN300-7854594

price **A7**

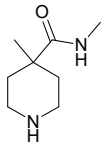

N,4-dimethylpiperidine-4-carboxamide hydrochloride

Mol.fmla $C_8H_{17}ClN_2O$ MDL MFCD21605977
Mol.weight 192.69 CAS

EN300-7879880

price **F7**

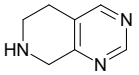

5H,6H,7H,8H-pyrido[3,4-d]pyrimidine hydrochloride

Mol.fmla $C_7H_{10}ClN_3$ MDL MFCD23105811
Mol.weight 171.63 CAS

EN300-7416427

price **E9**

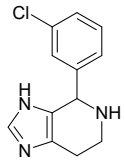

4-(3-chlorophenyl)-3H,4H,5H,6H,7H-imidazo[4,5-c]pyridine

Mol.fmla $C_{12}H_{12}ClN_3$ MDL MFCD02102424

Mol.weight 233.70 CAS

EN300-302554

price **E1**

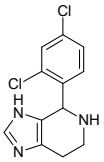

4-(2,4-dichlorophenyl)-3H,4H,5H,6H,7H-imidazo[4,5-c]pyridine

Mol.fmla $C_{12}H_{11}Cl_2N_3$ MDL MFCD09749761

Mol.weight 268.15 CAS 929814-40-4

EN300-302601

price **E7**

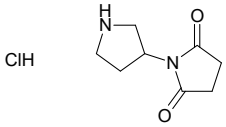

[1,3'-bipyrrolidine]-2,5-dione hydrochloride

Mol.fmla $C_8H_{13}ClN_2O_2$ MDL MFCD28126198

Mol.weight 204.66 CAS 1864055-96-8

EN300-240468

price **G4**

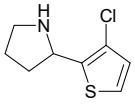

2-(3-chlorothiophen-2-yl)pyrrolidine

Mol.fmla $C_8H_{10}ClNS$ MDL MFCD18656914

Mol.weight 187.69 CAS 1270474-11-7

EN300-1966511

price **G4**

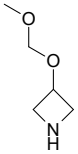

3-(methoxymethoxy)azetidine

Mol.fmla $C_5H_{11}NO_2$ MDL MFCD28152841

Mol.weight 117.15 CAS 1697121-19-9

EN300-1146288

price **POA**

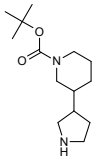

tert-butyl 3-(pyrrolidin-3-yl)piperidine-1-carboxylate

Mol.fmla $C_{14}H_{26}N_2O_2$ MDL MFCD19700143

Mol.weight 254.38 CAS

EN300-1878921

price **D9**

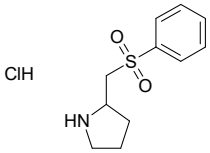

2-[(benzenesulfonyl)methyl]pyrrolidine hydrochloride

Mol.fmla $C_{11}H_{16}ClNO_2S$ MDL MFCD12028438

Mol.weight 261.77 CAS 1185302-64-0

EN300-239543

price **G6**

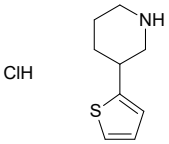

3-(thiophen-2-yl)piperidine hydrochloride

Mol.fmla $C_9H_{14}ClNS$ MDL MFCD02178943

Mol.weight 203.74 CAS 877176-72-2

EN300-239896

Acids

price **N9**

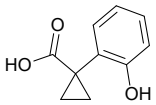

1-(2-hydroxyphenyl)cyclopropane-1-carboxylic acid

Mol.fmla $C_{10}H_{10}O_3$ MDL MFCD19693202
Mol.weight 178.19 CAS 1314713-02-4

EN300-177102

price **G5**

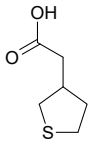

2-(thiolan-3-yl)acetic acid

Mol.fmla $C_6H_{10}O_2S$ MDL MFCD19229243
Mol.weight 146.21 CAS

EN300-267864

price **E9**

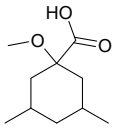

1-methoxy-3,5-dimethylcyclohexane-1-carboxylic acid

Mol.fmla $C_{10}H_{18}O_3$ MDL MFCD26022796
Mol.weight 186.25 CAS 1549542-90-6

EN300-701720

price **H7**

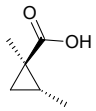

rac-(1R,2R)-1,2-dimethylcyclopropane-1-carboxylic acid

Mol.fmla $C_6H_{10}O_2$ MDL
Mol.weight 114.15 CAS 61168-37-4

EN300-705394

price **E1**

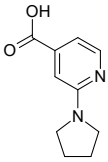

2-(pyrrolidin-1-yl)pyridine-4-carboxylic acid

Mol.fmla $C_{10}H_{12}N_2O_2$ MDL MFCD04115212
Mol.weight 192.22 CAS 98088-04-1

EN300-703437

price **J5**

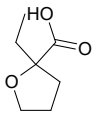

2-ethyloxolane-2-carboxylic acid

Mol.fmla $C_7H_{12}O_3$ MDL MFCD19229313
Mol.weight 144.17 CAS 19679-76-6

EN300-738146

price **J7**

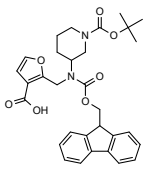

2-[({1-[(tert-butoxy)carbonyl]piperidin-3-yl}({[(9H-fluoren-9-yl)methoxy]carbonyl})amino)methyl]furan-3-carboxylic acid

Mol.fmla $C_{31}H_{34}N_2O_7$ MDL MFCD31460298
Mol.weight 546.63 CAS 2137931-39-4

EN300-781368

price **J7**

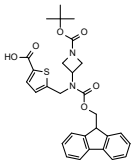

5-[({1-[(tert-butoxy)carbonyl]azetidin-3-yl}({[(9H-fluoren-9-yl)methoxy]carbonyl})amino)methyl]thiophene-2-carboxylic acid

Mol.fmla $C_{29}H_{30}N_2O_6S$ MDL
Mol.weight 534.64 CAS 2137633-33-9

EN300-781526

price **J7**

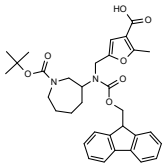

5-[({1-[(tert-butoxy)carbonyl]azepan-3-yl}({[(9H-fluoren-9-yl)methoxy]carbonyl})amino)methyl]-2-methylfuran-3-carboxylic acid

Mol.fmla $C_{33}H_{38}N_2O_7$ MDL MFCD31460154
Mol.weight 574.68 CAS 2137548-41-3

EN300-781209

price **J7**

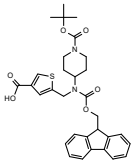

5-[({1-[(tert-butoxy)carbonyl]piperidin-4-yl}({[(9H-fluoren-9-yl)methoxy]carbonyl})amino)methyl]thiophene-3-carboxylic acid

Mol.fmla $C_{31}H_{34}N_2O_6S$ MDL MFCD31460158
Mol.weight 562.69 CAS 2137601-91-1

EN300-781214

price **K4**

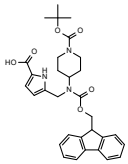

5-[({1-[(tert-butoxy)carbonyl]piperidin-4-yl}({[(9H-fluoren-9-yl)methoxy]carbonyl})amino)methyl]-1H-pyrrole-2-carboxylic acid

Mol.fmla $C_{31}H_{35}N_3O_6$ MDL
Mol.weight 545.64 CAS 2137804-08-9

EN300-781257

price **H6**

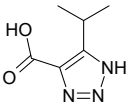

5-(propan-2-yl)-1H-1,2,3-triazole-4-carboxylic acid

Mol.fmla $C_6H_9N_3O_2$ MDL MFCD16666811
Mol.weight 155.16 CAS 862112-06-9

EN300-785885

price **J7**

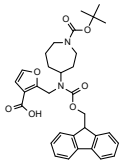

2-[({1-[(tert-butoxy)carbonyl]azepan-4-yl}({[(9H-fluoren-9-yl)methoxy]carbonyl})amino)methyl]furan-3-carboxylic acid

Mol.fmla $C_{32}H_{36}N_2O_7$ MDL MFCD31460295
Mol.weight 560.65 CAS 2138311-68-7

EN300-781365

price **J7**

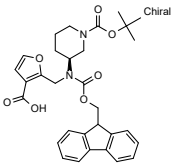

2-({[(3S)-1-[(tert-butoxy)carbonyl]piperidin-3-yl]({[(9H-fluoren-9-yl)methoxy]carbonyl})amino}methyl)furan-3-carboxylic acid

Mol.fmla $C_{31}H_{34}N_2O_7$ MDL MFCD31460301
Mol.weight 546.63 CAS 2137057-10-2

EN300-781371

price **J7**

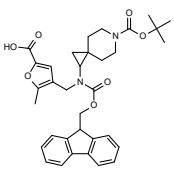

4-[({6-[(tert-butoxy)carbonyl]-6-azaspiro[2.5]octan-1-yl}({[(9H-fluoren-9-yl)methoxy]carbonyl})amino)methyl]-5-methylfuran-2-carboxylic acid

Mol.fmla $C_{34}H_{38}N_2O_7$ MDL MFCD31460364
Mol.weight 586.69 CAS 2137950-46-8

EN300-781441

price **K4**

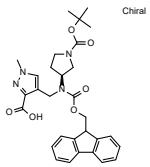

4-({[(3S)-1-[(tert-butoxy)carbonyl]pyrrolidin-3-yl]({[(9H-fluoren-9-yl)methoxy]carbonyl})amino}methyl)-1-methyl-1H-pyrazole-3-carboxylic acid

Mol.fmla $C_{30}H_{34}N_4O_6$ MDL MFCD31460408
Mol.weight 546.63 CAS 2137134-89-3

EN300-781487

price **K4**

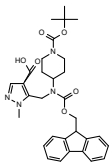

5-[({1-[(tert-butoxy)carbonyl]piperidin-4-yl}({[(9H-fluoren-9-yl)methoxy]carbonyl})amino)methyl]-1-methyl-1H-pyrazole-4-carboxylic acid

Mol.fmla $C_{31}H_{36}N_4O_6$ MDL MFCD31460419
Mol.weight 560.66 CAS 2137772-44-0

EN300-781498

price **I6**

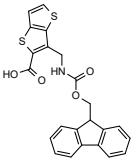

3-[({[(9H-fluoren-9-yl)methoxy]carbonyl}amino)methyl]thieno[3,2-b]thiophene-2-carboxylic acid

Mol.fmla $C_{23}H_{17}NO_4S_2$ MDL MFCD31559177
Mol.weight 435.52 CAS 2137770-08-0

EN300-658153

price **H9**

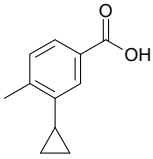

3-cyclopropyl-4-methylbenzoic acid

Mol.fmla $C_{11}H_{12}O_2$ MDL MFCD24114778
Mol.weight 176.22 CAS 1538015-77-8

EN300-1128824

price **F9**

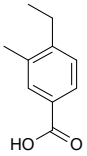

4-ethyl-3-methylbenzoic acid

Mol.fmla $C_{10}H_{12}O_2$ MDL MFCD20269667
Mol.weight 164.21 CAS 6521-13-7

EN300-1276358

price **M1**

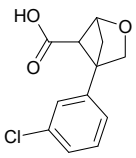

4-(3-chlorophenyl)-2-oxabicyclo[2.1.1]hexane-5-carboxylic acid

Mol.fmla $C_{12}H_{11}ClO_3$ MDL
Mol.weight 238.67 CAS 2167991-21-9

EN300-1572780

price **H6**

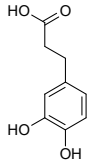

3-(3,4-dihydroxyphenyl)propanoic acid

Mol.fmla $C_9H_{10}O_4$ MDL MFCD00002776
Mol.weight 182.18 CAS 1078-61-1

EN300-111272

price **F5**

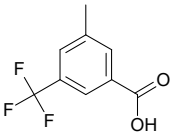

3-methyl-5-(trifluoromethyl)benzoic acid

Mol.fmla $C_9H_7F_3O_2$ MDL MFCD01631590
Mol.weight 204.15 CAS

EN300-1654495

price **B4**

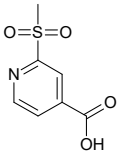

2-methanesulfonylpyridine-4-carboxylic acid

Mol.fmla $C_7H_7NO_4S$ MDL MFCD12828707
Mol.weight 201.20 CAS

EN300-1653204

price **Y9**

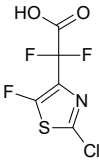

2-(2-chloro-5-fluoro-1,3-thiazol-4-yl)-2,2-difluoroacetic acid

Mol.fmla $C_5HClF_3NO_2S$ MDL
Mol.weight 231.58 CAS

EN300-33060289

price **G9**

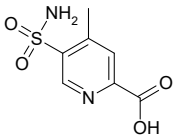

4-methyl-5-sulfamoylpyridine-2-carboxylic acid

Mol.fmla $C_7H_8N_2O_4S$ MDL
Mol.weight 216.22 CAS

EN300-28313995

price **N8**

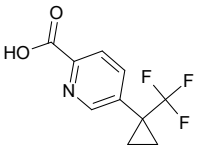

5-[1-(trifluoromethyl)cyclopropyl]pyridine-2-carboxylic acid

Mol.fmla $C_{10}H_8F_3NO_2$ MDL
Mol.weight 231.18 CAS

EN300-28314399

price **P0**

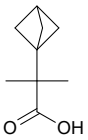

2-{bicyclo[1.1.1]pentan-1-yl}-2-methylpropanoic acid

Mol.fmla $C_9H_{14}O_2$ MDL
Mol.weight 154.21 CAS

EN300-28328729

price **POA**

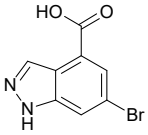

6-bromo-1H-indazole-4-carboxylic acid

Mol.fmla $C_8H_5BrN_2O_2$ MDL MFCD07368215
Mol.weight 241.05 CAS 885523-08-0

EN300-255592

price **C8**

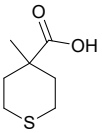

4-methylthiane-4-carboxylic acid

Mol.fmla $C_7H_{12}O_2S$ MDL MFCD18374657
Mol.weight 160.24 CAS

EN300-246042

price **A7**

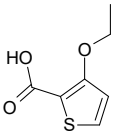

3-ethoxythiophene-2-carboxylic acid

Mol.fmla $C_7H_8O_3S$ MDL MFCD00205205
Mol.weight 172.20 CAS

EN300-251693

price **G9**

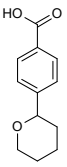

4-(oxan-2-yl)benzoic acid

Mol.fmla $C_{12}H_{14}O_3$ MDL
Mol.weight 206.24 CAS 1785109-05-8

EN300-28377945

price **E9**

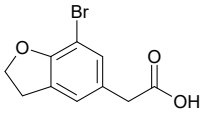

2-(7-bromo-2,3-dihydro-1-benzofuran-5-yl)acetic acid

Mol.fmla $C_{10}H_9BrO_3$ MDL MFCD32288031
Mol.weight 257.09 CAS 1780241-00-0

EN300-28507583

price **H7**

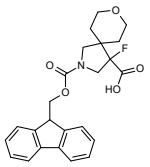

2-{[(9H-fluoren-9-yl)methoxy]carbonyl}-4-fluoro-8-oxa-2-azaspiro[4.5]decane-4-carboxylic acid

Mol.fmla $C_{24}H_{24}FNO_5$ MDL
Mol.weight 425.46 CAS 2219418-88-7

EN300-1709743

price **E9**

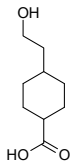

4-(2-hydroxyethyl)cyclohexane-1-carboxylic acid

Mol.fmla $C_9H_{16}O_3$ MDL
Mol.weight 172.23 CAS 1934862-21-1

EN300-170837

price **H6**

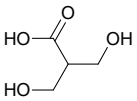

3-hydroxy-2-(hydroxymethyl)propanoic acid

Mol.fmla $C_4H_8O_4$ MDL MFCD19228410
Mol.weight 120.11 CAS 68516-39-2

EN300-194966

price **POA**

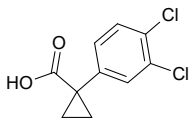

1-(3,4-dichlorophenyl)cyclopropane-1-carboxylic acid

Mol.fmla $C_{10}H_8Cl_2O_2$ MDL MFCD00461541
Mol.weight 231.08 CAS

EN300-197364

price **J0**

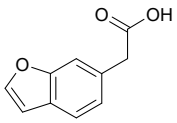

2-(1-benzofuran-6-yl)acetic acid

Mol.fmla $C_{10}H_8O_3$ MDL MFCD20641836
Mol.weight 176.17 CAS

EN300-302073

price **H6**

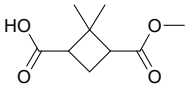

3-(methoxycarbonyl)-2,2-dimethylcyclobutane-1-carboxylic acid

Mol.fmla $C_9H_{14}O_4$ MDL MFCD20650843
Mol.weight 186.21 CAS 92939-68-9

EN300-112337

price **POA**

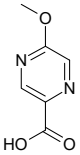

5-methoxypyrazine-2-carboxylic acid

Mol.fmla $C_6H_6N_2O_3$ MDL MFCD10697773
Mol.weight 154.13 CAS 40155-42-8

EN300-116980

price **G1**

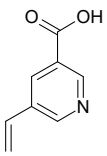

5-ethenylpyridine-3-carboxylic acid

Mol.fmla $C_8H_7NO_2$ MDL MFCD18254885
Mol.weight 149.15 CAS 209915-44-6

EN300-388618

price **E9**

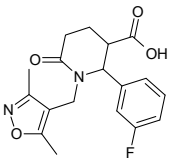

1-[(3,5-dimethyl-1,2-oxazol-4-yl)methyl]-2-(3-fluorophenyl)-6-oxopiperidine-3-carboxylic acid

Mol.fmla $C_{18}H_{19}FN_2O_4$ MDL
Mol.weight 346.36 CAS 1311749-74-2

EN300-1068110

price **B1**

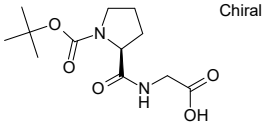

Chiral

2-{[(2S)-1-[(tert-butoxy)carbonyl]pyrrolidin-2-yl]formamido}acetic acid

Mol.fmla $C_{12}H_{20}N_2O_5$ MDL MFCD00237579
Mol.weight 272.30 CAS

EN300-1071064

price **G9**

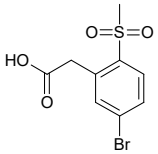

2-(5-bromo-2-methanesulfonylphenyl)acetic acid

Mol.fmla $C_9H_9BrO_4S$ MDL
Mol.weight 293.14 CAS 1898068-44-4

EN300-28574209

price **G9**

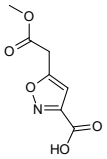

5-(2-methoxy-2-oxoethyl)-1,2-oxazole-3-carboxylic acid

Mol.fmla $C_7H_7NO_5$ MDL
Mol.weight 185.14 CAS 2092512-55-3

EN300-28707819

price **G9**

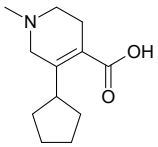

5-cyclopentyl-1-methyl-1,2,3,6-tetrahydropyridine-4-carboxylic acid

Mol.fmla $C_{12}H_{19}NO_2$ MDL
Mol.weight 209.29 CAS 1784556-42-8

EN300-28924891

price **K4**

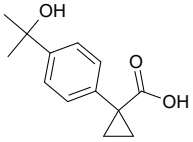

1-[4-(2-hydroxypropan-2-yl)phenyl]cyclopropane-1-carboxylic acid

Mol.fmla $C_{13}H_{16}O_3$ MDL
Mol.weight 220.27 CAS 1893128-54-5

EN300-29081936

price **B0**

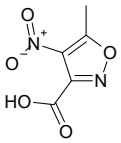

5-methyl-4-nitro-1,2-oxazole-3-carboxylic acid

Mol.fmla $C_5H_4N_2O_5$ MDL MFCD11520861
Mol.weight 172.10 CAS

EN300-1601853

price **H6**

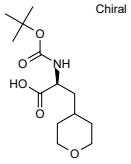

Chiral

(2S)-2-{[(tert-butoxy)carbonyl]amino}-3-(oxan-4-yl)propanoic acid

Mol.fmla $C_{13}H_{23}NO_5$ MDL MFCD18252725
Mol.weight 273.33 CAS

EN300-1589855

price **H6**

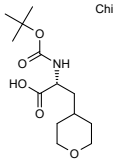

Chiral

(2R)-2-{[(tert-butoxy)carbonyl]amino}-3-(oxan-4-yl)propanoic acid

Mol.fmla $C_{13}H_{23}NO_5$ MDL MFCD22546939
Mol.weight 273.33 CAS 1393524-16-7

EN300-1718507

price **G9**

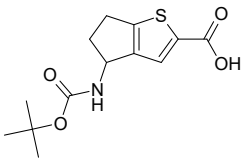

4-{[(tert-butoxy)carbonyl]amino}-4H,5H,6H-cyclopenta[b]thiophene-2-carboxylic acid

Mol.fmla $C_{13}H_{17}NO_4S$ MDL
Mol.weight 283.35 CAS

EN300-30945295

price **B4**

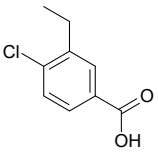

4-chloro-3-ethylbenzoic acid

Mol.fmla $C_9H_9ClO_2$ MDL MFCD11111064
Mol.weight 184.62 CAS

EN300-217294

price **D2**

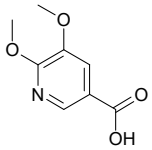

5,6-dimethoxypyridine-3-carboxylic acid

Mol.fmla $C_8H_9NO_4$ MDL MFCD12401642
Mol.weight 183.17 CAS

EN300-1719721

price **E1**

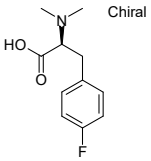

Chiral

(2S)-2-(dimethylamino)-3-(4-fluorophenyl)propanoic acid

Mol.fmla $C_{11}H_{14}FNO_2$ MDL
Mol.weight 211.24 CAS

EN300-28266090

price **G1**

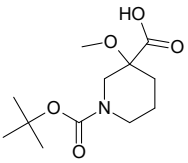

1-[(tert-butoxy)carbonyl]-3-methoxypiperidine-3-carboxylic acid

Mol.fmla $C_{12}H_{21}NO_5$ MDL MFCD28619733
Mol.weight 259.30 CAS 1779451-75-0

EN300-301124

price **E8**

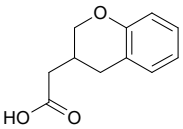

2-(3,4-dihydro-2H-1-benzopyran-3-yl)acetic acid

Mol.fmla $C_{11}H_{12}O_3$ MDL MFCD20658336
Mol.weight 192.22 CAS 113771-51-0

EN300-1827084

price **H2**

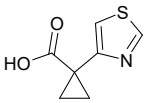

1-(1,3-thiazol-4-yl)cyclopropane-1-carboxylic acid

Mol.fmla $C_7H_7NO_2S$ MDL MFCD30496514
Mol.weight 169.20 CAS 1542332-02-4

EN300-1865714

price **J4**

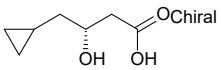

Chiral

(3R)-4-cyclopropyl-3-hydroxybutanoic acid

Mol.fmla $C_7H_{12}O_3$ MDL
Mol.weight 144.17 CAS 2227691-88-3

EN300-1833906

price **H2**

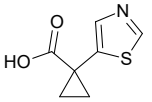

1-(1,3-thiazol-5-yl)cyclopropane-1-carboxylic acid

Mol.fmla $C_7H_7NO_2S$ MDL MFCD30496515
Mol.weight 169.20 CAS 1509873-24-8

EN300-1869715

price **F6**

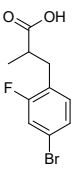

3-(4-bromo-2-fluorophenyl)-2-methylpropanoic acid

Mol.fmla $C_{10}H_{10}BrFO_2$ MDL MFCD12794481
Mol.weight 261.09 CAS 1247888-93-2

EN300-1895982

price **G3**

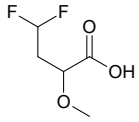

4,4-difluoro-2-methoxybutanoic acid

Mol.fmla $C_5H_8F_2O_3$ MDL

Mol.weight 154.11 CAS 2228287-73-6

EN300-1945664

price **F5**

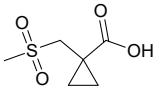

1-(methanesulfonylmethyl)cyclopropane-1-carboxylic acid

Mol.fmla $C_6H_{10}O_4S$ MDL MFCD27975087

Mol.weight 178.21 CAS 1710293-51-8

EN300-1987118

price **C6**

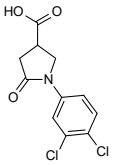

1-(3,4-dichlorophenyl)-5-oxopyrrolidine-3-carboxylic acid

Mol.fmla $C_{11}H_9Cl_2NO_3$ MDL MFCD00665764

Mol.weight 274.11 CAS

EN300-38871

price **G9**

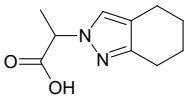

2-(4,5,6,7-tetrahydro-2H-indazol-2-yl)propanoic acid

Mol.fmla $C_{10}H_{14}N_2O_2$ MDL MFCD20547711

Mol.weight 194.24 CAS 21516-54-1

EN300-76438

price **J3**

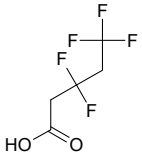

3,3,5,5,5-pentafluoropentanoic acid

Mol.fmla $C_5H_5F_5O_2$ MDL

Mol.weight 192.09 CAS 2228848-44-8

EN300-1928203

price **K4**

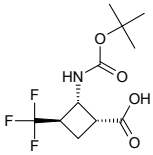

rac-(1R,2R,3R)-2-{[(tert-butoxy)carbonyl]amino}-3-(trifluoromethyl)cyclobutane-1-carboxylic acid

Mol.fmla $C_{11}H_{16}F_3NO_4$ MDL

Mol.weight 283.25 CAS

EN300-37273057

price **H6**

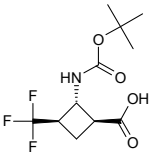

rac-(1R,2S,3S)-2-{[(tert-butoxy)carbonyl]amino}-3-(trifluoromethyl)cyclobutane-1-carboxylic acid

Mol.fmla $C_{11}H_{16}F_3NO_4$ MDL

Mol.weight 283.25 CAS

EN300-37273058

price **G1**

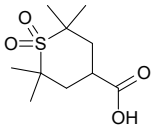

2,2,6,6-tetramethyl-1,1-dioxo-1lambda6-thiane-4-carboxylic acid

Mol.fmla $C_{10}H_{18}O_4S$ MDL

Mol.weight 234.32 CAS

EN300-35817715

price **E1**

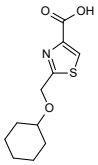

2-[(cyclohexyloxy)methyl]-1,3-thiazole-4-carboxylic acid

Mol.fmla $C_{11}H_{15}NO_3S$ MDL

Mol.weight 241.31 CAS

EN300-36970711

price **G7**

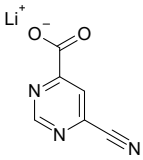

lithium(1+) 6-cyanopyrimidine-4-carboxylate

Mol.fmla $C_6H_2LiN_3O_2$ MDL

Mol.weight 155.04 CAS

EN300-33330244

price **D4**

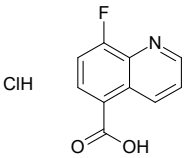

8-fluoroquinoline-5-carboxylic acid hydrochloride

Mol.fmla $C_{10}H_7ClFNO_2$ MDL

Mol.weight 227.62 CAS

EN300-37269595

price **G7**

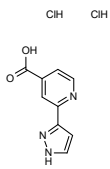

2-(1H-pyrazol-3-yl)pyridine-4-carboxylic acid dihydrochloride

Mol.fmla $C_9H_9Cl_2N_3O_2$ MDL

Mol.weight 262.10 CAS

EN300-37274052

price **H6**

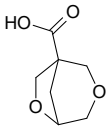

3,6-dioxabicyclo[3.2.1]octane-1-carboxylic acid

Mol.fmla $C_7H_{10}O_4$ MDL

Mol.weight 158.16 CAS

EN300-37102544

price **K4**

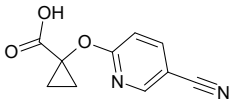

1-[(5-cyanopyridin-2-yl)oxy]cyclopropane-1-carboxylic acid

Mol.fmla $C_{10}H_8N_2O_3$ MDL

Mol.weight 204.19 CAS

EN300-37156575

price **G6**

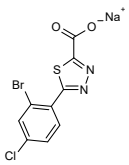

sodium 5-(2-bromo-4-chlorophenyl)-1,3,4-thiadiazole-2-carboxylate

Mol.fmla $C_9H_3BrClN_2NaO$ MDL

Mol.weight 341.55 CAS

EN300-37269650

price **G1**

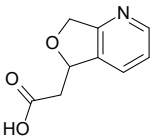

2-{5H,7H-furo[3,4-b]pyridin-5-yl}acetic acid

Mol.fmla $C_9H_9NO_3$ MDL

Mol.weight 179.18 CAS

EN300-37269654

price **G1**

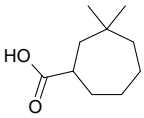

3,3-dimethylcycloheptane-1-carboxylic acid

Mol.fmla $C_{10}H_{18}O_2$ MDL

Mol.weight 170.25 CAS

EN300-37273159

price **G7**

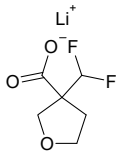

lithium(1+) 3-(difluoromethyl)oxolane-3-carboxylate

Mol.fmla $C_6H_7F_2LiO_3$ MDL

Mol.weight 172.06 CAS

EN300-37273179

price **R0**

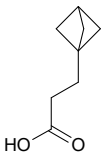

3-{bicyclo[1.1.1]pentan-1-yl}propanoic acid

Mol.fmla $C_8H_{12}O_2$ MDL

Mol.weight 140.18 CAS

EN300-37104591

price **G9**

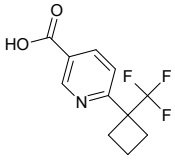

6-[1-(trifluoromethyl)cyclobutyl]pyridine-3-carboxylic acid

Mol.fmla $C_{11}H_{10}F_3NO_2$ MDL

Mol.weight 245.20 CAS

EN300-37082227

price **N8**

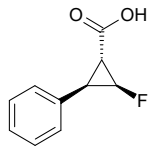

rac-(1R,2S,3R)-2-fluoro-3-phenylcyclopropane-1-carboxylic acid

Mol.fmla $C_{10}H_9FO_2$ MDL
Mol.weight 180.18 CAS

EN300-37100305

price **F6**

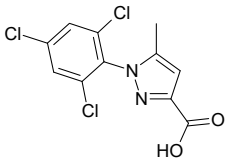

5-methyl-1-(2,4,6-trichlorophenyl)-1H-pyrazole-3-carboxylic acid

Mol.fmla $C_{11}H_7Cl_3N_2O_2$ MDL
Mol.weight 305.55 CAS

EN300-37158941

price **R1**

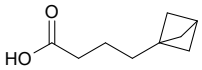

4-{bicyclo[1.1.1]pentan-1-yl}butanoic acid

Mol.fmla $C_9H_{14}O_2$ MDL
Mol.weight 154.21 CAS

EN300-37160763

price **H9**

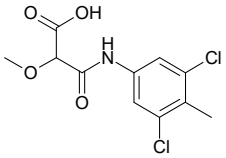

2-[(3,5-dichloro-4-methylphenyl)carbamoyl]-2-methoxyacetic acid

Mol.fmla $C_{11}H_{11}Cl_2NO_4$ MDL
Mol.weight 292.12 CAS

EN300-37097799

price **B9**

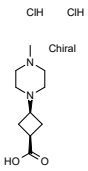

(1s,3s)-3-(4-methylpiperazin-1-yl)cyclobutane-1-carboxylic acid dihydrochloride

Mol.fmla $C_{10}H_{20}Cl_2N_2O_2$ MDL
Mol.weight 271.19 CAS

EN300-37267669

price **E1**

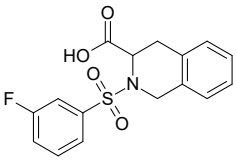

2-(3-fluorobenzenesulfonyl)-1,2,3,4-tetrahydroisoquinoline-3-carboxylic acid

Mol.fmla $C_{16}H_{14}FNO_4S$ MDL
Mol.weight 335.36 CAS

EN300-37269318

price **H6**

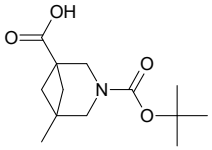

3-[(tert-butoxy)carbonyl]-5-methyl-3-azabicyclo[3.1.1]heptane-1-carboxylic acid

Mol.fmla $C_{13}H_{21}NO_4$ MDL
Mol.weight 255.32 CAS

EN300-37110077

price **G1**

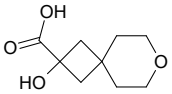

2-hydroxy-7-oxaspiro[3.5]nonane-2-carboxylic acid

Mol.fmla $C_9H_{14}O_4$ MDL
Mol.weight 186.21 CAS

EN300-37299420

price **POA**

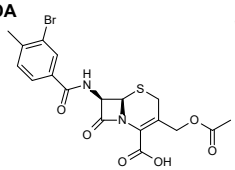

(6R,7R)-3-[(acetyloxy)methyl]-7-(3-bromo-4-methylbenzamido)-8-oxo-5-thia-1-azabicyclo[4.2.0]oct-2-ene-2-carboxylic acid

Mol.fmla $C_{18}H_{17}BrN_2O_6S$ MDL
Mol.weight 469.31 CAS

EN300-37299884

price **K4**

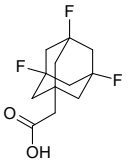

2-(3,5,7-trifluoroadamantan-1-yl)acetic acid

Mol.fmla $C_{12}H_{15}F_3O_2$ MDL
Mol.weight 248.25 CAS 2237221-72-4

EN300-37313432

price **E0**

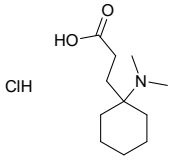

3-[1-(dimethylamino)cyclohexyl]propanoic acid hydrochloride

Mol.fmla $C_{11}H_{22}ClNO_2$ MDL
Mol.weight 235.76 CAS

EN300-37313743

price **K2**

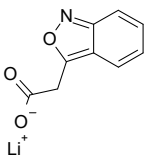

lithium(1+) 2-(2,1-benzoxazol-3-yl)acetate

Mol.fmla $C_9H_6LiNO_3$ MDL
Mol.weight 183.09 CAS

EN300-37276230

price **G1**

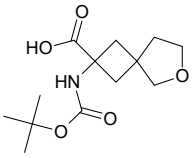

2-{[(tert-butoxy)carbonyl]amino}-6-oxaspiro[3.4]octane-2-carboxylic acid

Mol.fmla $C_{13}H_{21}NO_5$ MDL
Mol.weight 271.32 CAS

EN300-37276373

price **N8**

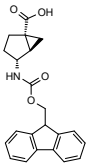

rac-(1R,4R,5R)-4-({[(9H-fluoren-9-yl)methoxy]carbonyl}amino)bicyclo[3.1.0]hexane-1-carboxylic acid

Mol.fmla $C_{22}H_{21}NO_4$ MDL
Mol.weight 363.42 CAS

EN300-37276446

price **G7**

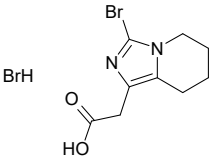

2-{3-bromo-5H,6H,7H,8H-imidazo[1,5-a]pyridin-1-yl}acetic acid hydrobromide

Mol.fmla $C_9H_{12}Br_2N_2O_2$ MDL
Mol.weight 340.02 CAS

EN300-37293662

price **H6**

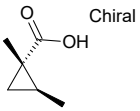

(1S,2S)-1,2-dimethylcyclopropane-1-carboxylic acid

Mol.fmla $C_6H_{10}O_2$ MDL
Mol.weight 114.15 CAS

EN300-37296760

price **B7**

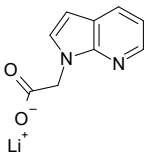

lithium(1+) 2-{1H-pyrrolo[2,3-b]pyridin-1-yl}acetate

Mol.fmla $C_9H_7LiN_2O_2$ MDL
Mol.weight 182.11 CAS

EN300-37327986

price **D0**

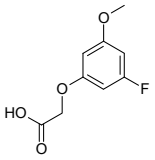

2-(3-fluoro-5-methoxyphenoxy)acetic acid

Mol.fmla $C_9H_9FO_4$ MDL
Mol.weight 200.17 CAS

EN300-37332563

price **F6**

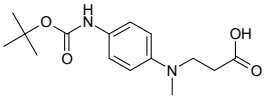

3-[(4-{[(tert-butoxy)carbonyl]amino}phenyl)(methyl)amino]propanoic acid

Mol.fmla $C_{15}H_{22}N_2O_4$ MDL
Mol.weight 294.35 CAS

EN300-37325500

price **G2**

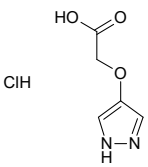

2-(1H-pyrazol-4-yloxy)acetic acid hydrochloride

Mol.fmla $C_5H_7ClN_2O_3$ MDL
Mol.weight 178.58 CAS

EN300-37331267

price **H1**

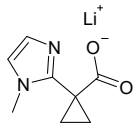

lithium(1+) 1-(1-methyl-1H-imidazol-2-yl)cyclopropane-1-carboxylate

Mol.fmla $C_8H_9LiN_2O_2$ MDL
Mol.weight 172.11 CAS

EN300-37332607

price **B8**

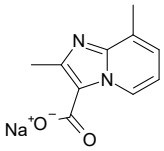

sodium 2,8-dimethylimidazo[1,2-a]pyridine-3-carboxylate

Mol.fmla $C_{10}H_9N_2NaO_2$ MDL
Mol.weight 212.19 CAS

EN300-37327633

price **E9**

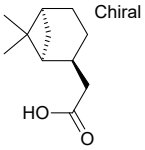

2-[(1S,2S,5S)-6,6-dimethylbicyclo[3.1.1]heptan-2-yl]acetic acid

Mol.fmla $C_{11}H_{18}O_2$ MDL MFCD31635111
Mol.weight 182.26 CAS 1309196-00-6

EN300-19679799

price **G9**

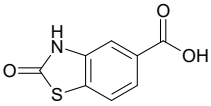

2-oxo-2,3-dihydro-1,3-benzothiazole-5-carboxylic acid

Mol.fmla $C_8H_5NO_3S$ MDL MFCD20645596
Mol.weight 195.20 CAS 1221408-72-5

EN300-3043022

price **A6**

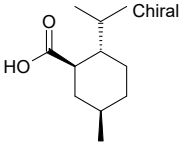

(1R,2S,5R)-5-methyl-2-(propan-2-yl)cyclohexane-1-carboxylic acid

Mol.fmla $C_{11}H_{20}O_2$ MDL MFCD00798812
Mol.weight 184.28 CAS

EN300-3086707

price **K4**

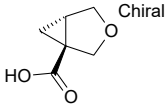

(1S,5S)-3-oxabicyclo[3.1.0]hexane-1-carboxylic acid

Mol.fmla $C_6H_8O_3$ MDL MFCD32741245
Mol.weight 128.13 CAS 1427158-38-0

EN300-2499407

price **G1**

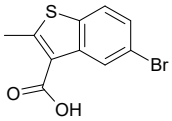

5-bromo-2-methyl-1-benzothiophene-3-carboxylic acid

Mol.fmla $C_{10}H_7BrO_2S$ MDL MFCD28593756
Mol.weight 271.13 CAS 1697282-42-0

EN300-3293440

price **B4**

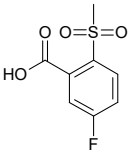

5-fluoro-2-methanesulfonylbenzoic acid

Mol.fmla $C_8H_7FO_4S$ MDL MFCD04037937
Mol.weight 218.20 CAS

EN300-3551639

price **K4**

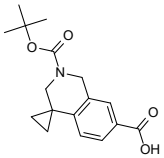

2'-[(tert-butoxy)carbonyl]-2',3'-dihydro-1'H-spiro[cyclopropane-1,4'-isoquinoline]-7'-carboxylic acid

Mol.fmla $C_{17}H_{21}NO_4$ MDL MFCD16619037
Mol.weight 303.36 CAS

EN300-12583279

price **G9**

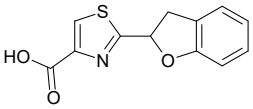

2-(2,3-dihydro-1-benzofuran-2-yl)-1,3-thiazole-4-carboxylic acid

Mol.fmla $C_{12}H_9NO_3S$ MDL MFCD25759724
Mol.weight 247.27 CAS

EN300-13780438

price **E1**

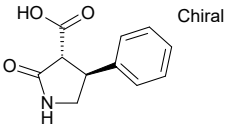

(3R,4S)-2-oxo-4-phenylpyrrolidine-3-carboxylic acid

Mol.fmla $C_{11}H_{11}NO_3$ MDL
Mol.weight 205.22 CAS

EN300-20087533

price **G8**

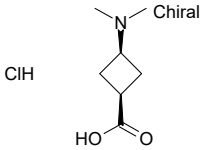

(1s,3s)-3-(dimethylamino)cyclobutane-1-carboxylic acid hydrochloride

Mol.fmla $C_7H_{14}ClNO_2$ MDL MFCD28893980
Mol.weight 179.65 CAS

EN300-20881950

price **G1**

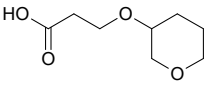

3-(oxan-3-yloxy)propanoic acid

Mol.fmla $C_8H_{14}O_4$ MDL
Mol.weight 174.20 CAS

EN300-4601058

price **E9**

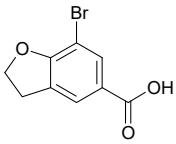

7-bromo-2,3-dihydro-1-benzofuran-5-carboxylic acid

Mol.fmla $C_9H_7BrO_3$ MDL MFCD28628910
Mol.weight 243.06 CAS 335671-77-7

EN300-4698534

price **F4**

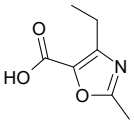

4-ethyl-2-methyl-1,3-oxazole-5-carboxylic acid

Mol.fmla $C_7H_9NO_3$ MDL MFCD32145289
Mol.weight 155.15 CAS 1564709-36-9

EN300-2962598

price **E6**

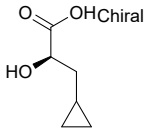

(2R)-3-cyclopropyl-2-hydroxypropanoic acid

Mol.fmla $C_6H_{10}O_3$ MDL MFCD17171014
Mol.weight 130.14 CAS

EN300-2969956

price **G0**

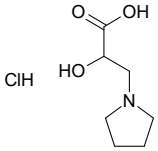

2-hydroxy-3-(pyrrolidin-1-yl)propanoic acid hydrochloride

Mol.fmla $C_7H_{14}ClNO_3$ MDL MFCD28895234
Mol.weight 195.65 CAS

EN300-20883802

price **G9**

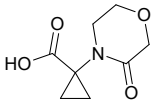

1-(3-oxomorpholin-4-yl)cyclopropane-1-carboxylic acid

Mol.fmla $C_8H_{11}NO_4$ MDL MFCD30176328
Mol.weight 185.18 CAS 1469286-54-1

EN300-2629131

price **E6**

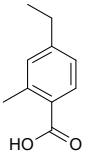

4-ethyl-2-methylbenzoic acid

Mol.fmla $C_{10}H_{12}O_2$ MDL MFCD17012750
Mol.weight 164.21 CAS

EN300-3002837

price **D8**

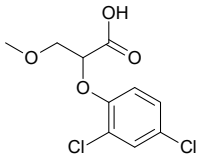

2-(2,4-dichlorophenoxy)-3-methoxypropanoic acid

Mol.fmla $C_{10}H_{10}Cl_2O_4$ MDL
Mol.weight 265.09 CAS

EN300-11397891

price **H4**

4-hydroxy-1H-pyrazole-5-carboxylic acid

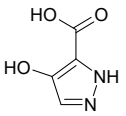

Mol.fmla $C_4H_4N_2O_3$ MDL MFCD32744626
Mol.weight 128.09 CAS 1246668-89-2

EN300-2919397

price **G9**

3,3-dimethyl-1-[4-(propan-2-yl)phenyl]cyclobutane-1-carboxylic acid

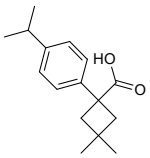

Mol.fmla $C_{16}H_{22}O_2$ MDL MFCD20884621
Mol.weight 246.35 CAS 1537484-83-5

EN300-15093353

price **H6**

2-(oxepan-2-yl)acetic acid

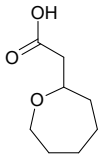

Mol.fmla $C_8H_{14}O_3$ MDL MFCD20656983
Mol.weight 158.20 CAS 1378846-13-9

EN300-2116597

price **A8**

7-methoxy-1,3-dioxaindane-5-carboxylic acid

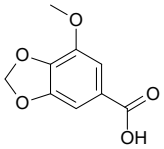

Mol.fmla $C_9H_8O_5$ MDL MFCD06203628
Mol.weight 196.16 CAS

EN300-2807300

price **D8**

2-[(butan-2-yl)[(tert-butoxy)carbonyl]amino]acetic acid

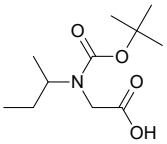

Mol.fmla $C_{11}H_{21}NO_4$ MDL MFCD12158470
Mol.weight 231.29 CAS 158979-32-9

EN300-49671

price **G0**

2-[3,5-bis(trifluoromethyl)phenyl]propanoic acid

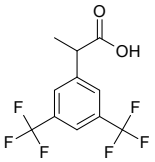

Mol.fmla $C_{11}H_8F_6O_2$ MDL MFCD11036892
Mol.weight 286.18 CAS 289686-73-3

EN300-1618317

price **G0**

5-[4-(trifluoromethyl)phenyl]-1,2-oxazole-3-carboxylic acid

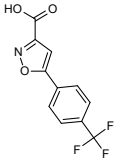

Mol.fmla $C_{11}H_6F_3NO_3$ MDL MFCD07377112
Mol.weight 257.17 CAS

EN300-1939382

price **G9**

2-[(4,6-dimethylpyrimidin-5-yl)oxy]acetic acid

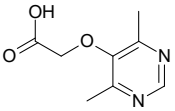

Mol.fmla $C_8H_{10}N_2O_3$ MDL MFCD11106781
Mol.weight 182.18 CAS 192725-64-7

EN300-2619107

price **F0**

6-fluoro-1H-pyrrolo[2,3-b]pyridine-3-carboxylic acid

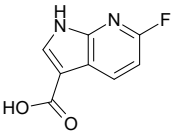

Mol.fmla $C_8H_5FN_2O_2$ MDL MFCD12962586
Mol.weight 180.14 CAS 1190319-97-1

EN300-4269376

price **G1**

3-(2-methoxy-2-oxoethyl)cyclobutane-1-carboxylic acid

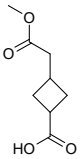

Mol.fmla $C_8H_{12}O_4$ MDL
Mol.weight 172.18 CAS 2169144-14-1

EN300-703046

price **E9**

(4E)-2-methylhept-4-enoic acid

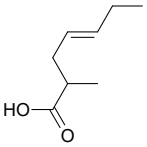

Mol.fmla $C_8H_{14}O_2$ MDL
Mol.weight 142.20 CAS

EN300-22044239

price **E9**

2-[(3-methylphenoxy)methyl]-1,3-thiazole-4-carboxylic acid

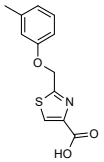

Mol.fmla $C_{12}H_{11}NO_3S$ MDL MFCD18838250
Mol.weight 249.29 CAS

EN300-22047859

price **H6**

(1r,3r)-3-(trifluoromethyl)cyclobutane-1-carboxylic acid

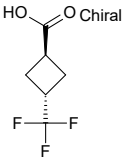

Mol.fmla $C_6H_7F_3O_2$ MDL MFCD30802732
Mol.weight 168.12 CAS 123812-83-9

EN300-22112288

price **POA**

2-({4-[(1,3-thiazol-2-yl)sulfamoyl]phenyl}carbamoyl)benzoic acid

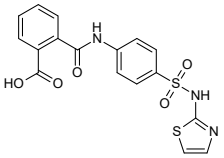

Mol.fmla $C_{17}H_{13}N_3O_5S_2$ MDL MFCD00005318
Mol.weight 403.44 CAS

EN300-18202568

price **F5**

2-(difluoromethyl)-3-fluorobenzoic acid

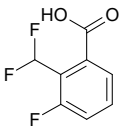

Mol.fmla $C_8H_5F_3O_2$ MDL MFCD28522913
Mol.weight 190.12 CAS 1783655-43-5

EN300-6509400

price **E4**

4-{[(tert-butoxy)carbonyl]amino}-2-fluoro-5-methoxybenzoic acid

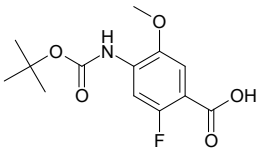

Mol.fmla $C_{13}H_{16}FNO_5$ MDL MFCD32068338
Mol.weight 285.27 CAS 2248349-08-6

EN300-6508938

price **I4**

4,4-difluoro-3-(1,2-oxazol-3-yl)butanoic acid

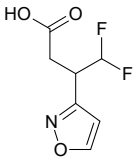

Mol.fmla $C_7H_7F_2NO_3$ MDL
Mol.weight 191.14 CAS 2229473-15-6

EN300-1941908

price **C8**

(1s,3s)-3-methoxycyclobutane-1-carboxylic acid

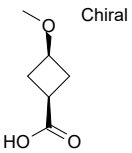

Mol.fmla $C_6H_{10}O_3$ MDL MFCD22396943
Mol.weight 130.14 CAS

EN300-6960191

price **G9**

2-[nitroso(propan-2-yl)amino]acetic acid

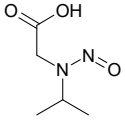

Mol.fmla $C_5H_{10}N_2O_3$ MDL MFCD19228459
Mol.weight 146.15 CAS

EN300-25979931

price **E9**

2-[2-(trifluoromethyl)-1H-1,3-benzodiazol-1-yl]propanoic acid

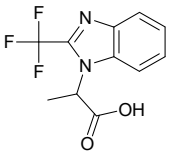

Mol.fmla $C_{11}H_9F_3N_2O_2$ MDL MFCD02571586
Mol.weight 258.20 CAS

EN300-25004012

price **G1**

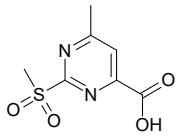

2-methanesulfonyl-6-methylpyrimidine-4-carboxylic acid

Mol.fmla $C_7H_8N_2O_4S$ MDL MFCD18324150
Mol.weight 216.22 CAS 1263216-10-9

EN300-25999816

price **D5**

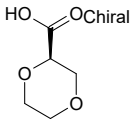

(2R)-1,4-dioxane-2-carboxylic acid

Mol.fmla $C_5H_8O_4$ MDL MFCD26954725
Mol.weight 132.12 CAS 1932281-42-9

EN300-7021810

price **G1**

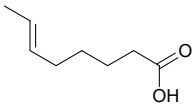

(6E)-oct-6-enoic acid

Mol.fmla $C_8H_{14}O_2$ MDL MFCD30275554
Mol.weight 142.20 CAS 1577-21-5

EN300-26275351

price **F8**

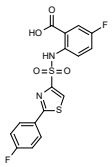

5-fluoro-2-[2-(4-fluorophenyl)-1,3-thiazole-4-sulfonamido]benzoic acid

Mol.fmla $C_{16}H_{10}F_2N_2O_4S$ MDL
Mol.weight 396.39 CAS 1259109-60-8

EN300-27098005

price **N8**

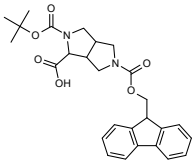

2-[(tert-butoxy)carbonyl]-5-{[(9H-fluoren-9-yl)methoxy]carbonyl}-octahydropyrrolo[3,4-c]pyrrole-1-carboxylic acid

Mol.fmla $C_{27}H_{30}N_2O_6$ MDL
Mol.weight 478.55 CAS

EN300-27152297

price **G1**

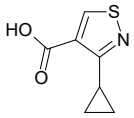

3-cyclopropyl-1,2-thiazole-4-carboxylic acid

Mol.fmla $C_7H_7NO_2S$ MDL
Mol.weight 169.20 CAS 1524200-46-1

EN300-7079540

price **G1**

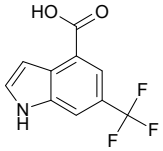

6-(trifluoromethyl)-1H-indole-4-carboxylic acid

Mol.fmla $C_{10}H_6F_3NO_2$ MDL MFCD22553192
Mol.weight 229.16 CAS

EN300-6504600

price **E2**

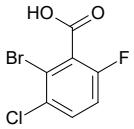

2-bromo-3-chloro-6-fluorobenzoic acid

Mol.fmla $C_7H_3BrClFO_2$ MDL MFCD28141929
Mol.weight 253.46 CAS

EN300-6733029

price **G1**

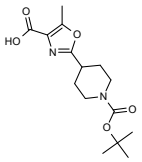

2-{1-[(tert-butoxy)carbonyl]piperidin-4-yl}-5-methyl-1,3-oxazole-4-carboxylic acid

Mol.fmla $C_{15}H_{22}N_2O_5$ MDL
Mol.weight 310.35 CAS

EN300-27777184

price **G1**

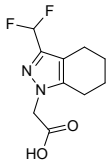

2-[3-(difluoromethyl)-4,5,6,7-tetrahydro-1H-indazol-1-yl]acetic acid

Mol.fmla $C_{10}H_{12}F_2N_2O_2$ MDL MFCD31759853
Mol.weight 230.22 CAS

EN300-1082884

price **K4**

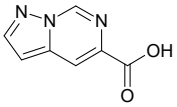

pyrazolo[1,5-c]pyrimidine-5-carboxylic acid

Mol.fmla $C_7H_5N_3O_2$ MDL
Mol.weight 163.14 CAS

EN300-729514

price **POA**

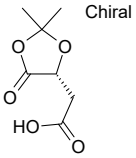

2-[(4R)-2,2-dimethyl-5-oxo-1,3-dioxolan-4-yl]acetic acid

Mol.fmla $C_7H_{10}O_5$ MDL MFCD00211272
Mol.weight 174.15 CAS 113278-68-5

EN300-746691

price **C1**

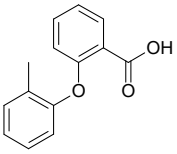

2-(2-methylphenoxy)benzoic acid

Mol.fmla $C_{14}H_{12}O_3$ MDL MFCD00439674
Mol.weight 228.25 CAS 6325-68-4

EN300-7367703

price **G9**

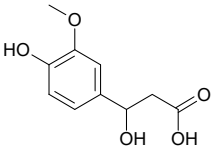

3-hydroxy-3-(4-hydroxy-3-methoxyphenyl)propanoic acid

Mol.fmla $C_{10}H_{12}O_5$ MDL MFCD24490253
Mol.weight 212.20 CAS 1208-13-5

EN300-1843304

price **H6**

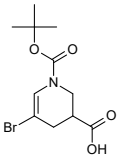

5-bromo-1-[(tert-butoxy)carbonyl]-1,2,3,4-tetrahydropyridine-3-carboxylic acid

Mol.fmla $C_{11}H_{16}BrNO_4$ MDL
Mol.weight 306.16 CAS

EN300-28331805

price **E9**

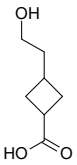

3-(2-hydroxyethyl)cyclobutane-1-carboxylic acid

Mol.fmla $C_7H_{12}O_3$ MDL MFCD33441608
Mol.weight 144.17 CAS

EN300-7284009

price **G9**

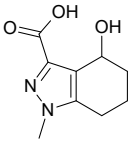

4-hydroxy-1-methyl-4,5,6,7-tetrahydro-1H-indazole-3-carboxylic acid

Mol.fmla $C_9H_{12}N_2O_3$ MDL MFCD34476203
Mol.weight 196.21 CAS 1547088-65-2

EN300-28791343

price **E9**

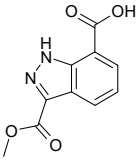

3-(methoxycarbonyl)-1H-indazole-7-carboxylic acid

Mol.fmla $C_{10}H_8N_2O_4$ MDL
Mol.weight 220.19 CAS 2091282-43-6

EN300-28954713

price **E9**

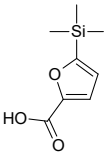

5-(trimethylsilyl)furan-2-carboxylic acid

Mol.fmla $C_8H_{12}O_3Si$ MDL MFCD11112112
Mol.weight 184.27 CAS

EN300-7813162

price **G1**

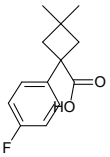

1-(4-fluorophenyl)-3,3-dimethylcyclobutane-1-carboxylic acid

Mol.fmla $C_{13}H_{15}FO_2$ MDL MFCD21120372
Mol.weight 222.26 CAS

EN300-1223312

price **E1**

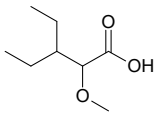

3-ethyl-2-methoxypentanoic acid

Mol.fmla $C_8H_{16}O_3$ MDL MFCD26021745
Mol.weight 160.21 CAS

EN300-7129626

price **H6**

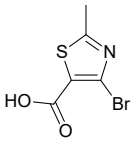

4-bromo-2-methyl-1,3-thiazole-5-carboxylic acid

Mol.fmla $C_5H_4BrNO_2S$ MDL MFCD33421243
Mol.weight 222.06 CAS 1784018-31-0

EN300-7145130

price **B1**

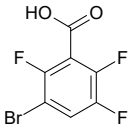

3-bromo-2,5,6-trifluorobenzoic acid

Mol.fmla $C_7H_2BrF_3O_2$ MDL MFCD25956267
Mol.weight 254.99 CAS

EN300-7402941

price **G1**

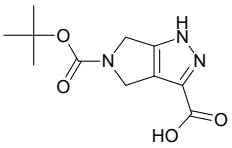

5-[(tert-butoxy)carbonyl]-1H,4H,5H,6H-pyrrolo[3,4-c]pyrazole-3-carboxylic acid

Mol.fmla $C_{11}H_{15}N_3O_4$ MDL MFCD12198804
Mol.weight 253.26 CAS

EN300-268941

price **H6**

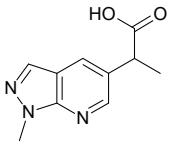

2-{1-methyl-1H-pyrazolo[3,4-b]pyridin-5-yl}propanoic acid

Mol.fmla $C_{10}H_{11}N_3O_2$ MDL
Mol.weight 205.22 CAS 1551093-96-9

EN300-28376488

price **G9**

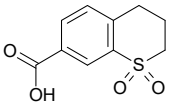

1,1-dioxo-3,4-dihydro-2H-1lambda6-benzothiopyran-7-carboxylic acid

Mol.fmla $C_{10}H_{10}O_4S$ MDL
Mol.weight 226.25 CAS 1785527-60-7

EN300-301473

price **G9**

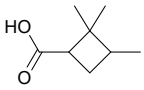

2,2,3-trimethylcyclobutane-1-carboxylic acid

Mol.fmla $C_8H_{14}O_2$ MDL MFCD24499392
Mol.weight 142.20 CAS 90112-62-2

EN300-7660224

price **H6**

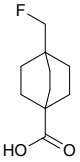

4-(fluoromethyl)bicyclo[2.2.2]octane-1-carboxylic acid

Mol.fmla $C_{10}H_{15}FO_2$ MDL MFCD24502267
Mol.weight 186.23 CAS 1350821-84-9

EN300-8223816

price **E9**

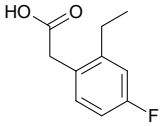

2-(2-ethyl-4-fluorophenyl)acetic acid

Mol.fmla $C_{10}H_{11}FO_2$ MDL MFCD22490720
Mol.weight 182.20 CAS 1822763-16-5

EN300-8251166

price **D8**

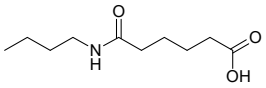

5-(butylcarbamoyl)pentanoic acid

Mol.fmla $C_{10}H_{19}NO_3$ MDL MFCD12192082
Mol.weight 201.27 CAS 1156213-49-8

EN300-8520328

price **H6**

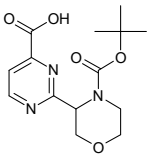

2-{4-[(tert-butoxy)carbonyl]morpholin-3-yl}pyrimidine-4-carboxylic acid

Mol.fmla $C_{14}H_{19}N_3O_5$ MDL
Mol.weight 309.32 CAS

EN300-7434882

price **H6**

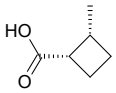

rac-(1R,2S)-2-methylcyclobutane-1-carboxylic acid

Mol.fmla $C_6H_{10}O_2$ MDL
Mol.weight 114.15 CAS

EN300-7437163

price **E1**

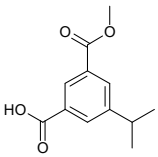

3-(methoxycarbonyl)-5-(propan-2-yl)benzoic acid

Mol.fmla $C_{12}H_{14}O_4$ MDL
Mol.weight 222.24 CAS

EN300-28940874

price **E9**

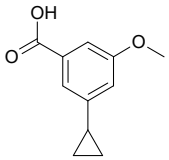

3-cyclopropyl-5-methoxybenzoic acid

Mol.fmla $C_{11}H_{12}O_3$ MDL MFCD20657683
Mol.weight 192.22 CAS

EN300-8641082

price **G9**

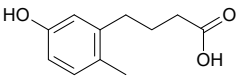

4-(5-hydroxy-2-methylphenyl)butanoic acid

Mol.fmla $C_{11}H_{14}O_3$ MDL MFCD20650672
Mol.weight 194.23 CAS 19133-73-4

EN300-8641787

price **G9**

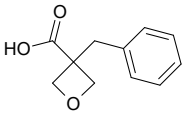

3-benzyloxetane-3-carboxylic acid

Mol.fmla $C_{11}H_{12}O_3$ MDL MFCD20660952
Mol.weight 192.22 CAS 1268058-26-9

EN300-8641934

price **G8**

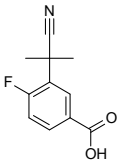

3-(1-cyano-1-methylethyl)-4-fluorobenzoic acid

Mol.fmla $C_{11}H_{10}FNO_2$ MDL MFCD19695398
Mol.weight 207.21 CAS 878742-56-4

EN300-9427103

price **G9**

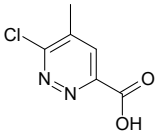

6-chloro-5-methylpyridazine-3-carboxylic acid

Mol.fmla $C_6H_5ClN_2O_2$ MDL MFCD26620802
Mol.weight 172.57 CAS 1211516-60-7

EN300-1716697

price **F8**

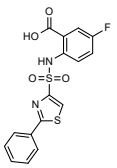

5-fluoro-2-(2-phenyl-1,3-thiazole-4-sulfonamido)benzoic acid

Mol.fmla $C_{16}H_{11}FN_2O_4S_2$ MDL
Mol.weight 378.40 CAS 2637013-71-7

EN300-28250419

price **E1**

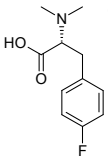

Chiral

(2R)-2-(dimethylamino)-3-(4-fluorophenyl)propanoic acid

Mol.fmla $C_{11}H_{14}FNO_2$ MDL
Mol.weight 211.24 CAS

EN300-28266098

price **POA**

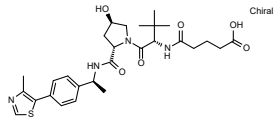

4-{[(2S)-1-[(2S,4R)-4-hydroxy-2-{[(1S)-1-[4-(4-methyl-1,3-thiazol-5-yl)phenyl]ethyl]carbamoyl}pyrrolidin-1-yl]-3,3-dimethyl-1-oxobutan-2-yl]carbamoyl}butanoic acid

Mol.fmla $C_{28}H_{38}N_4O_6S$ MDL
Mol.weight 558.70 CAS

EN300-28270217

price **G9**

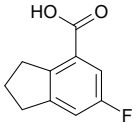

6-fluoro-2,3-dihydro-1H-indene-4-carboxylic acid

Mol.fmla $C_{10}H_9FO_2$ MDL MFCD32434880
Mol.weight 180.18 CAS

EN300-28313122

price **K4**

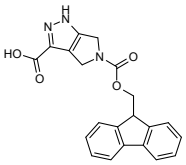

5-{[(9H-fluoren-9-yl)methoxy]carbonyl}-1H,4H,5H,6H-pyrrolo[3,4-c]pyrazole-3-carboxylic acid

Mol.fmla $C_{21}H_{17}N_3O_4$ MDL
Mol.weight 375.39 CAS

EN300-35281169

price **Z0**

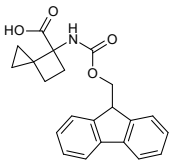

4-({[(9H-fluoren-9-yl)methoxy]carbonyl}amino)spiro[2.3]hexane-4-carboxylic acid

Mol.fmla $C_{22}H_{21}NO_4$ MDL
Mol.weight 363.42 CAS

EN300-35319775

price **G1**

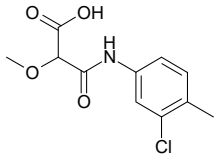

2-[(3-chloro-4-methylphenyl)carbamoyl]-2-methoxyacetic acid

Mol.fmla $C_{11}H_{12}ClNO_4$ MDL
Mol.weight 257.68 CAS 2143355-54-6

EN300-37097798

price **F9**

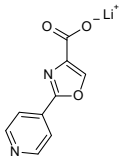

lithium(1+) 2-(pyridin-4-yl)-1,3-oxazole-4-carboxylate

Mol.fmla $C_9H_5LiN_2O_3$ MDL
Mol.weight 196.09 CAS

EN300-37273193

price **G9**

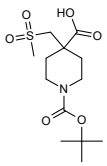

1-[(tert-butoxy)carbonyl]-4-(methanesulfonylmethyl)piperidine-4-carboxylic acid

Mol.fmla $C_{13}H_{23}NO_6S$ MDL
Mol.weight 321.40 CAS

EN300-37293725

price **A6**

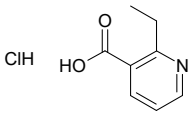

2-ethylpyridine-3-carboxylic acid hydrochloride

Mol.fmla $C_8H_{10}ClNO_2$ MDL
Mol.weight 187.63 CAS

EN300-37293733

price **N2**

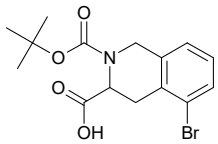

5-bromo-2-[(tert-butoxy)carbonyl]-1,2,3,4-tetrahydroisoquinoline-3-carboxylic acid

Mol.fmla $C_{15}H_{18}BrNO_4$ MDL
Mol.weight 356.22 CAS 2137519-14-1

EN300-392299

price **G1**

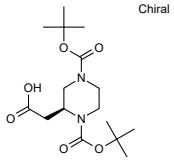

2-[(2S)-1,4-bis[(tert-butoxy)carbonyl]piperazin-2-yl]acetic acid

Mol.fmla $C_{16}H_{28}N_2O_6$ MDL
Mol.weight 344.41 CAS

EN300-37313311

price **G9**

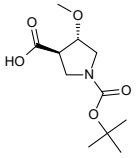

rac-(3R,4S)-1-[(tert-butoxy)carbonyl]-4-methoxypyrrolidine-3-carboxylic acid

Mol.fmla $C_{11}H_{19}NO_5$ MDL
Mol.weight 245.28 CAS

EN300-37278331

price **G1**

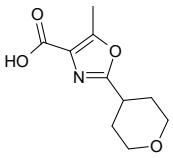

5-methyl-2-(oxan-4-yl)-1,3-oxazole-4-carboxylic acid

Mol.fmla $C_{10}H_{13}NO_4$ MDL MFCD17244060
Mol.weight 211.22 CAS 1342155-55-8

EN300-5211108

price **C1**

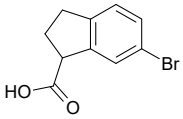

6-bromo-2,3-dihydro-1H-indene-1-carboxylic acid

Mol.fmla $C_{10}H_9BrO_2$ MDL MFCD10697921
Mol.weight 241.09 CAS

EN300-3098575

price **E9**

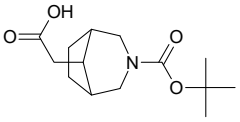

2-{3-[(tert-butoxy)carbonyl]-3-azabicyclo[3.2.1]octan-8-yl}acetic acid

Mol.fmla $C_{14}H_{23}NO_4$ MDL MFCD17016675
Mol.weight 269.34 CAS

EN300-3289558

price **G7**

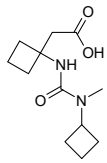

2-(1-{[cyclobutyl(methyl)carbamoyl]amino}cyclobutyl)acetic acid

Mol.fmla $C_{12}H_{20}N_2O_3$ MDL
Mol.weight 240.30 CAS

EN300-14010109

price **P0**

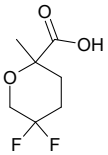

5,5-difluoro-2-methyloxane-2-carboxylic acid

Mol.fmla $C_7H_{10}F_2O_3$ MDL MFCD30803869
Mol.weight 180.15 CAS 1447942-76-8

EN300-7971281

price **G1**

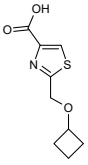

2-(cyclobutoxymethyl)-1,3-thiazole-4-carboxylic acid

Mol.fmla $C_9H_{11}NO_3S$ MDL
Mol.weight 213.26 CAS

EN300-4666819

price **F1**

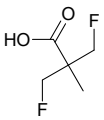

3-fluoro-2-(fluoromethyl)-2-methylpropanoic acid

Mol.fmla $C_5H_8F_2O_2$ MDL MFCD18801138
Mol.weight 138.12 CAS 1208092-05-0

EN300-2969942

price **J7**

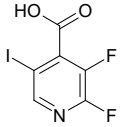

2,3-difluoro-5-iodopyridine-4-carboxylic acid

Mol.fmla $C_6H_2F_2INO_2$ MDL MFCD11040611
Mol.weight 284.99 CAS 1017793-22-4

EN300-4266872

price **K4**

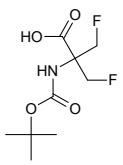

2-{[(tert-butoxy)carbonyl]amino}-3-fluoro-2-(fluoromethyl)propanoic acid

Mol.fmla $C_9H_{15}F_2NO_4$ MDL MFCD24469048
Mol.weight 239.22 CAS 616882-23-6

EN300-10830536

price **E9**

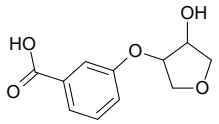

3-[(4-hydroxyoxolan-3-yl)oxy]benzoic acid

Mol.fmla $C_{11}H_{12}O_5$ MDL MFCD32147310
Mol.weight 224.22 CAS 1875912-28-9

EN300-11619591

price **G1**

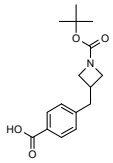

4-({1-[(tert-butoxy)carbonyl]azetidin-3-yl}methyl)benzoic acid

Mol.fmla $C_{16}H_{21}NO_4$ MDL MFCD12547301
Mol.weight 291.35 CAS

EN300-12425648

price **C1**

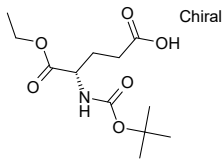

(4S)-4-{[(tert-butoxy)carbonyl]amino}-5-ethoxy-5-oxopentanoic acid

Mol.fmla $C_{12}H_{21}NO_6$ MDL MFCD09752092
Mol.weight 275.30 CAS

EN300-12447357

price **B5**

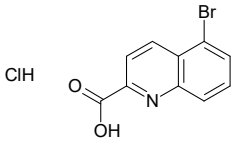

5-bromoquinoline-2-carboxylic acid hydrochloride

Mol.fmla $C_{10}H_7BrClNO_2$ MDL
Mol.weight 288.53 CAS

EN300-37297206

price **H6**

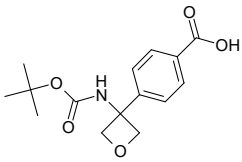

4-(3-{[(tert-butoxy)carbonyl]amino}oxetan-3-yl)benzoic acid

Mol.fmla $C_{15}H_{19}NO_5$ MDL MFCD27664851
Mol.weight 293.32 CAS

EN300-24001879

price **N8**

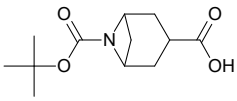

6-[(tert-butoxy)carbonyl]-6-azabicyclo[3.1.1]heptane-3-carboxylic acid

Mol.fmla $C_{12}H_{19}NO_4$ MDL
Mol.weight 241.29 CAS

EN300-26673406

price **N8**

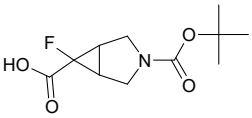

3-[(tert-butoxy)carbonyl]-6-fluoro-3-azabicyclo[3.1.0]hexane-6-carboxylic acid

Mol.fmla $C_{11}H_{16}FNO_4$ MDL
Mol.weight 245.25 CAS

EN300-26683120

price **E1**

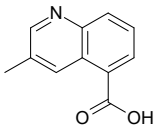

3-methylquinoline-5-carboxylic acid

Mol.fmla $C_{11}H_9NO_2$ MDL MFCD18822091
Mol.weight 187.20 CAS

EN300-8593237

price **G1**

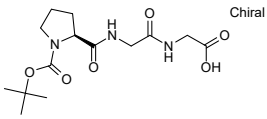

2-(2-{[(2S)-1-[(tert-butoxy)carbonyl]pyrrolidin-2-yl]formamido}acetamido)acetic acid

Mol.fmla $C_{14}H_{23}N_3O_6$ MDL
Mol.weight 329.36 CAS

EN300-27101027

price **G9**

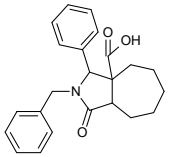

2-benzyl-1-oxo-3-phenyl-decahydrocyclohepta[c]pyrrole-3a-carboxylic acid

Mol.fmla $C_{23}H_{25}NO_3$ MDL
Mol.weight 363.46 CAS

EN300-27151201

price **G1**

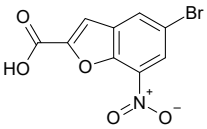

5-bromo-7-nitro-1-benzofuran-2-carboxylic acid

Mol.fmla $C_9H_4BrNO_5$ MDL
Mol.weight 286.04 CAS

EN300-27719584

price **K4**

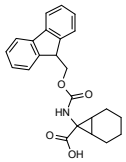

7-({[(9H-fluoren-9-yl)methoxy]carbonyl}amino)bicyclo[4.1.0]heptane-7-carboxylic acid

Mol.fmla $C_{23}H_{23}NO_4$ MDL
Mol.weight 377.44 CAS

EN300-7462027

price **E9**

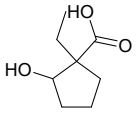

1-ethyl-2-hydroxycyclopentane-1-carboxylic acid

Mol.fmla $C_8H_{14}O_3$ MDL
Mol.weight 158.20 CAS

EN300-7473122

price **G1**

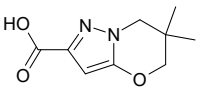

6,6-dimethyl-5H,6H,7H-pyrazolo[3,2-b][1,3]oxazine-2-carboxylic acid

Mol.fmla $C_9H_{12}N_2O_3$ MDL MFCD24387737
Mol.weight 196.21 CAS

EN300-8846806

price **G1**

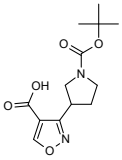

3-{1-[(tert-butoxy)carbonyl]pyrrolidin-3-yl}-1,2-oxazole-4-carboxylic acid

Mol.fmla $C_{13}H_{18}N_2O_5$ MDL
Mol.weight 282.30 CAS

EN300-37327554

price **POA**

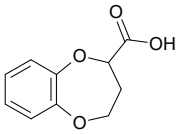

3,4-dihydro-2H-1,5-benzodioxepine-2-carboxylic acid

Mol.fmla $C_{10}H_{10}O_4$ MDL MFCD09953183
Mol.weight 194.19 CAS 33632-74-5

EN300-5205669

price **E9**

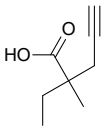

2-ethyl-2-methylpent-4-ynoic acid

Mol.fmla $C_8H_{12}O_2$ MDL MFCD21921383
Mol.weight 140.18 CAS 1543021-91-5

EN300-1245466

price **E3**

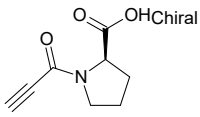

(2R)-1-(prop-2-ynoyl)pyrrolidine-2-carboxylic acid

Mol.fmla $C_8H_9NO_3$ MDL MFCD17271542
Mol.weight 167.17 CAS 1344921-42-1

EN300-2935301

price **N8**

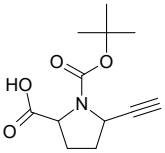

1-[(tert-butoxy)carbonyl]-5-ethynylpyrrolidine-2-carboxylic acid

Mol.fmla $C_{12}H_{17}NO_4$ MDL MFCD24535634
Mol.weight 239.27 CAS 1779402-77-5

EN300-7113986

price **E9**

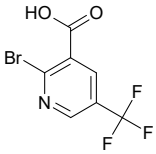

2-bromo-5-(trifluoromethyl)pyridine-3-carboxylic acid

Mol.fmla $C_7H_3BrF_3NO_2$ MDL MFCD16610255
Mol.weight 270.01 CAS 1211515-81-9

EN300-120115

price **H6**

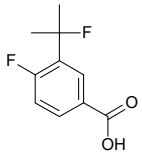

4-fluoro-3-(2-fluoropropan-2-yl)benzoic acid

Mol.fmla $C_{10}H_{10}F_2O_2$ MDL MFCD28525790
Mol.weight 200.19 CAS 1782468-92-1

EN300-19537810

price **G9**

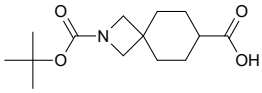

2-[(tert-butoxy)carbonyl]-2-azaspiro[3.5]nonane-7-carboxylic acid

Mol.fmla $C_{14}H_{23}NO_4$ MDL MFCD22566156
Mol.weight 269.34 CAS

EN300-7365328

price **G1**

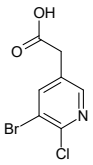

2-(5-bromo-6-chloropyridin-3-yl)acetic acid

Mol.fmla $C_7H_5BrClNO_2$ MDL MFCD16609405
Mol.weight 250.48 CAS

EN300-25984265

price **G9**

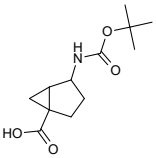

4-{[(tert-butoxy)carbonyl]amino}bicyclo[3.1.0]hexane-1-carboxylic acid

Mol.fmla $C_{12}H_{19}NO_4$ MDL MFCD24533741
Mol.weight 241.29 CAS 1824433-14-8

EN300-12468320

price **K3**

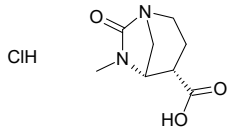

rac-(4R,5R)-6-methyl-7-oxo-1,6-diazabicyclo[3.2.1]octane-4-carboxylic acid hydrochloride

Mol.fmla $C_8H_{13}ClN_2O_3$ MDL
Mol.weight 220.66 CAS

EN300-37325183

price **G0**

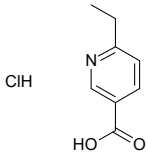

6-ethylpyridine-3-carboxylic acid hydrochloride

Mol.fmla $C_8H_{10}ClNO_2$ MDL
Mol.weight 187.63 CAS

EN300-37331029

price **G1**

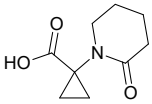

1-(2-oxopiperidin-1-yl)cyclopropane-1-carboxylic acid

Mol.fmla $C_9H_{13}NO_3$ MDL MFCD21237498
Mol.weight 183.21 CAS 1483916-19-3

EN300-3002298

price **G1**

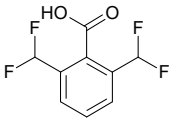

2,6-bis(difluoromethyl)benzoic acid

Mol.fmla $C_9H_6F_4O_2$ MDL MFCD14584727
Mol.weight 222.14 CAS

EN300-23939192

price **N8**

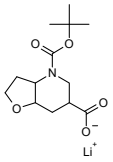

lithium(1+) 4-[(tert-butoxy)carbonyl]-octahydrofuro[3,2-b]pyridine-6-carboxylate

Mol.fmla $C_{13}H_{20}LiNO_5$ MDL
Mol.weight 277.25 CAS

EN300-37323766

price **G9**

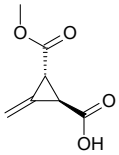

rac-(1R,2R)-2-(methoxycarbonyl)-3-methylidenecyclopropane-1-carboxylic acid

Mol.fmla $C_7H_8O_4$ MDL
Mol.weight 156.14 CAS

EN300-37276251

price **G9**

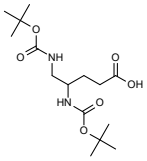

4,5-bis({[(tert-butoxy)carbonyl]amino})pentanoic acid

Mol.fmla $C_{15}H_{28}N_2O_6$ MDL MFCD32794050
Mol.weight 332.40 CAS 125744-67-4

EN300-7006079

price **G1**

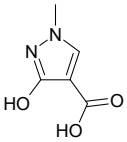

3-hydroxy-1-methyl-1H-pyrazole-4-carboxylic acid

Mol.fmla $C_5H_6N_2O_3$ MDL MFCD19229267
Mol.weight 142.12 CAS

EN300-6440641

price **H6**

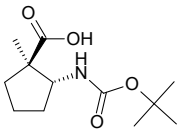

rac-(1R,2R)-2-{[(tert-butoxy)carbonyl]amino}-1-methylcyclopentane-1-carboxylic acid

Mol.fmla $C_{12}H_{21}NO_4$ MDL MFCD30181869
Mol.weight 243.31 CAS

EN300-24477429

price **N6**

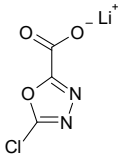

lithium(1+) 5-chloro-1,3,4-oxadiazole-2-carboxylate

Mol.fmla $C_3ClLiN_2O_3$ MDL
Mol.weight 154.44 CAS

EN300-26959844

price **G9**

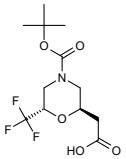

rac-2-[(2R,6S)-4-[(tert-butoxy)carbonyl]-6-(trifluoromethyl)morpholin-2-yl]acetic acid

Mol.fmla $C_{12}H_{18}F_3NO_5$ MDL
Mol.weight 313.28 CAS

EN300-37325551

price **K4**

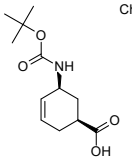

(1S,5S)-5-{[(tert-butoxy)carbonyl]amino}cyclohex-3-ene-1-carboxylic acid

Mol.fmla $C_{12}H_{19}NO_4$ MDL MFCD32632521
Mol.weight 241.29 CAS 1008773-81-6

EN300-19847996

price **G9**

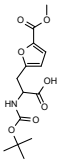

2-{[(tert-butoxy)carbonyl]amino}-3-[5-(methoxycarbonyl)furan-2-yl]propanoic acid

Mol.fmla $C_{14}H_{19}NO_7$ MDL
Mol.weight 313.31 CAS

EN300-1090598

price **G9**

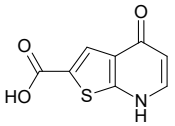

4-oxo-4H,7H-thieno[2,3-b]pyridine-2-carboxylic acid

Mol.fmla $C_8H_5NO_3S$ MDL
Mol.weight 195.20 CAS

EN300-31035767

price **N8**

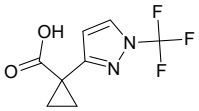

1-[1-(trifluoromethyl)-1H-pyrazol-3-yl]cyclopropane-1-carboxylic acid

Mol.fmla $C_8H_7F_3N_2O_2$ MDL
Mol.weight 220.15 CAS

EN300-37164341

price **F9**

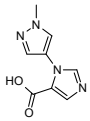

1-(1-methyl-1H-pyrazol-4-yl)-1H-imidazole-5-carboxylic acid dihydrochloride

Mol.fmla $C_8H_{10}Cl_2N_4O_2$ MDL
Mol.weight 265.10 CAS

EN300-37273146

price **H5**

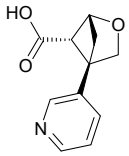

rac-(1R,4S,5S)-4-(pyridin-3-yl)-2-oxabicyclo[2.1.1]hexane-5-carboxylic acid

Mol.fmla $C_{11}H_{11}NO_3$ MDL
Mol.weight 205.22 CAS

EN300-37110082

price **Q7**

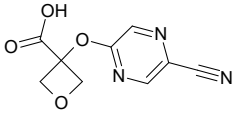

3-[(5-cyanopyrazin-2-yl)oxy]oxetane-3-carboxylic acid

Mol.fmla $C_9H_7N_3O_4$ MDL
Mol.weight 221.17 CAS

EN300-37300080

price **D5**

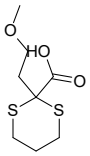

2-(2-methoxyethyl)-1,3-dithiane-2-carboxylic acid

Mol.fmla $C_8H_{14}O_3S_2$ MDL
Mol.weight 222.33 CAS

EN300-37276412

price **G1**

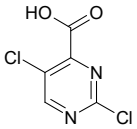

2,5-dichloropyrimidine-4-carboxylic acid

Mol.fmla $C_5H_2Cl_2N_2O_2$ MDL MFCD16988028
Mol.weight 192.99 CAS 1240594-41-5

EN300-6512963

price **G1**

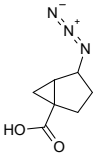

4-azidobicyclo[3.1.0]hexane-1-carboxylic acid

Mol.fmla $C_7H_9N_3O_2$ MDL
Mol.weight 167.17 CAS

EN300-1708740

price **E9**

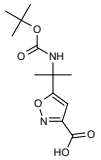

5-(2-{[(tert-butoxy)carbonyl]amino}propan-2-yl)-1,2-oxazole-3-carboxylic acid

Mol.fmla $C_{12}H_{18}N_2O_5$ MDL
Mol.weight 270.29 CAS

EN300-32217076

price **G9**

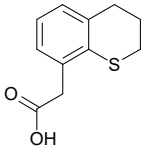

2-(3,4-dihydro-2H-1-benzothiopyran-8-yl)acetic acid

Mol.fmla $C_{11}H_{12}O_2S$ MDL
Mol.weight 208.28 CAS 1515017-02-3

EN300-31080787

price **G8**

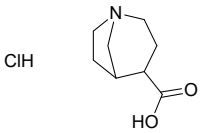

1-azabicyclo[3.2.1]octane-4-carboxylic acid hydrochloride

Mol.fmla $C_8H_{14}ClNO_2$ MDL
Mol.weight 191.66 CAS

EN300-37299834

price **G9**

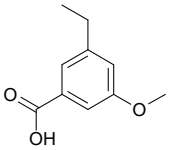

3-ethyl-5-methoxybenzoic acid

Mol.fmla $C_{10}H_{12}O_3$ MDL MFCD18412004
Mol.weight 180.21 CAS

EN300-8114369

price **G1**

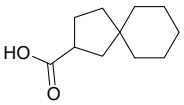

spiro[4.5]decane-2-carboxylic acid

Mol.fmla $C_{11}H_{18}O_2$ MDL MFCD20641094
Mol.weight 182.26 CAS

EN300-8131849

price **G1**

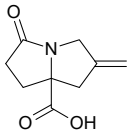

2-methylidene-5-oxo-hexahydro-1H-pyrrolizine-7a-carboxylic acid

Mol.fmla $C_9H_{11}NO_3$ MDL
Mol.weight 181.19 CAS

EN300-26573311

price **G9**

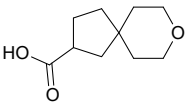

8-oxaspiro[4.5]decane-2-carboxylic acid

Mol.fmla $C_{10}H_{16}O_3$ MDL
Mol.weight 184.24 CAS 1517163-18-6

EN300-26930181

price **B4**

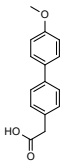

2-{4'-methoxy-[1,1'-biphenyl]-4-yl}acetic acid

Mol.fmla $C_{15}H_{14}O_3$ MDL MFCD03426471
Mol.weight 242.28 CAS

EN300-7382476

price **G1**

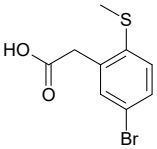

2-[5-bromo-2-(methylsulfanyl)phenyl]acetic acid

Mol.fmla $C_9H_9BrO_2S$ MDL
Mol.weight 261.14 CAS 1784987-73-0

EN300-29352366

price **G7**

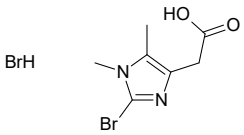

2-(2-bromo-1,5-dimethyl-1H-imidazol-4-yl)acetic acid hydrobromide

Mol.fmla $C_7H_{10}Br_2N_2O_2$ MDL
Mol.weight 313.98 CAS

EN300-37273094

price **K4**

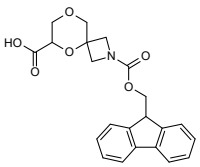

2-{[(9H-fluoren-9-yl)methoxy]carbonyl}-5,8-dioxa-2-azaspiro[3.5]nonane-6-carboxylic acid

Mol.fmla $C_{22}H_{21}NO_6$ MDL
Mol.weight 395.42 CAS

EN300-37101573

price **G9**

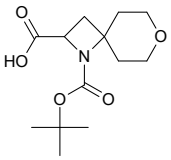

1-[(tert-butoxy)carbonyl]-7-oxa-1-azaspiro[3.5]nonane-2-carboxylic acid

Mol.fmla $C_{13}H_{21}NO_5$ MDL
Mol.weight 271.32 CAS

EN300-37098703

price **H6**

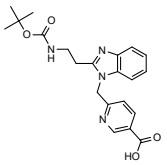

6-{[2-(2-{[(tert-butoxy)carbonyl]amino}ethyl)-1H-1,3-benzodiazol-1-yl]methyl}pyridine-3-carboxylic acid

Mol.fmla $C_{21}H_{24}N_4O_4$ MDL
Mol.weight 396.45 CAS

EN300-37267632

price **T0**

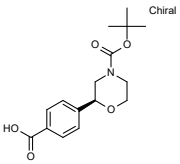

4-[(2S)-4-[(tert-butoxy)carbonyl]morpholin-2-yl]benzoic acid

Mol.fmla $C_{16}H_{21}NO_5$ MDL MFCD32866625
Mol.weight 307.35 CAS 1131220-40-0

EN300-28338093

price **G1**

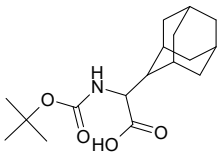

2-(adamantan-2-yl)-2-{[(tert-butoxy)carbonyl]amino}acetic acid

Mol.fmla $C_{17}H_{27}NO_4$ MDL
Mol.weight 309.41 CAS

EN300-650522

price **N1**

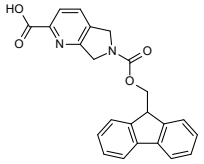

6-{[(9H-fluoren-9-yl)methoxy]carbonyl}-5H,6H,7H-pyrrolo[3,4-b]pyridine-2-carboxylic acid

Mol.fmla $C_{23}H_{18}N_2O_4$ MDL MFCD31559759
Mol.weight 386.41 CAS 2091633-81-5

EN300-658322

price **H5**

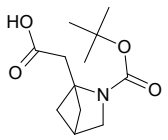

2-{2-[(tert-butoxy)carbonyl]-2-azabicyclo[2.1.1]hexan-1-yl}acetic acid

Mol.fmla $C_{12}H_{19}NO_4$ MDL
Mol.weight 241.29 CAS 2169150-63-2

EN300-1067094

price **D0**

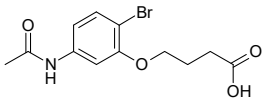

4-(2-bromo-5-acetamidophenoxy)butanoic acid

Mol.fmla $C_{12}H_{14}BrNO_4$ MDL MFCD26593828
Mol.weight 316.15 CAS 1554163-94-8

EN300-749245

price **F7**

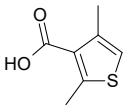

2,4-dimethylthiophene-3-carboxylic acid

Mol.fmla $C_7H_8O_2S$ MDL MFCD18819341
Mol.weight 156.20 CAS

EN300-701498

price **H1**

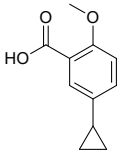

5-cyclopropyl-2-methoxybenzoic acid

Mol.fmla $C_{11}H_{12}O_3$ MDL MFCD31435765
Mol.weight 192.22 CAS 1551181-02-2

EN300-705527

price **J7**

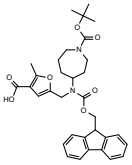

5-[({1-[(tert-butoxy)carbonyl]azepan-4-yl}({[(9H-fluoren-9-yl)methoxy]carbonyl})amino)methyl]-2-methylfuran-3-carboxylic acid

Mol.fmla $C_{33}H_{38}N_2O_7$ MDL MFCD31460162
Mol.weight 574.68 CAS 2138187-34-3

EN300-781218

price **G9**

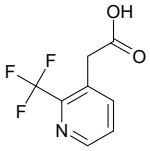

2-[2-(trifluoromethyl)pyridin-3-yl]acetic acid

Mol.fmla $C_8H_6F_3NO_2$ MDL MFCD09925323
Mol.weight 205.14 CAS 1000568-14-8

EN300-305380

price **E9**

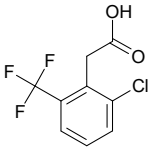

2-[2-chloro-6-(trifluoromethyl)phenyl]acetic acid

Mol.fmla $C_9H_6ClF_3O_2$ MDL MFCD06660234
Mol.weight 238.60 CAS

EN300-1929145

price **G8**

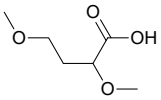

2,4-dimethoxybutanoic acid

Mol.fmla $C_6H_{12}O_4$ MDL MFCD31641853
Mol.weight 148.16 CAS 1832579-54-0

EN300-1835363

price **G1**

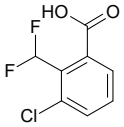

3-chloro-2-(difluoromethyl)benzoic acid

Mol.fmla $C_8H_5ClF_2O_2$ MDL MFCD28527777
Mol.weight 206.58 CAS 1780697-53-1

EN300-6509634

price **E6**

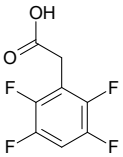

2-(2,3,5,6-tetrafluorophenyl)acetic acid

Mol.fmla $C_8H_4F_4O_2$ MDL MFCD09924870
Mol.weight 208.11 CAS

EN300-1869481

price **K0**

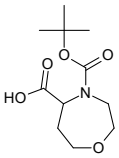

4-[(tert-butoxy)carbonyl]-1,4-oxazepane-5-carboxylic acid

Mol.fmla $C_{11}H_{19}NO_5$ MDL
Mol.weight 245.28 CAS 2166634-98-4

EN300-26938713

price **E2**

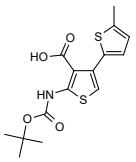

5'-{[(tert-butoxy)carbonyl]amino}-5-methyl-[2,3'-bithiophene]-4'-carboxylic acid

Mol.fmla $C_{15}H_{17}NO_4S_2$ MDL MFCD34474671
Mol.weight 339.44 CAS 2580227-76-3

EN300-27722566

price **I1**

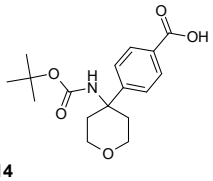

4-(4-{[(tert-butoxy)carbonyl]amino}oxan-4-yl)benzoic acid

Mol.fmla $C_{17}H_{23}NO_5$ MDL
Mol.weight 321.38 CAS 2580250-56-0

EN300-27151314

price **K4**

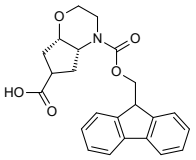

rac-(4aR,7aS)-4-{[(9H-fluoren-9-yl)methoxy]carbonyl}-octahydrocyclopenta[b][1,4]oxazine-6-carboxylic acid

Mol.fmla $C_{23}H_{23}NO_5$ MDL
Mol.weight 393.44 CAS 2639400-35-2

EN300-27782653

price **J2**

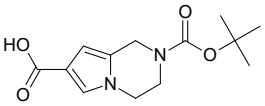

2-[(tert-butoxy)carbonyl]-1H,2H,3H,4H-pyrrolo[1,2-a]pyrazine-7-carboxylic acid

Mol.fmla $C_{13}H_{18}N_2O_4$ MDL MFCD22395733
Mol.weight 266.30 CAS 1782248-68-3

EN300-3288789

price **I6**

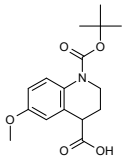

1-[(tert-butoxy)carbonyl]-6-methoxy-1,2,3,4-tetrahydroquinoline-4-carboxylic acid

Mol.fmla $C_{16}H_{21}NO_5$ MDL MFCD26749975
Mol.weight 307.35 CAS 1521070-25-6

EN300-12724489

price **E9**

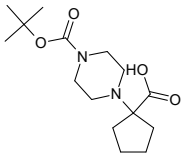

1-{4-[(tert-butoxy)carbonyl]piperazin-1-yl}cyclopentane-1-carboxylic acid

Mol.fmla $C_{15}H_{26}N_2O_4$ MDL
Mol.weight 298.39 CAS 2385834-53-5

EN300-1589431

price **D5**

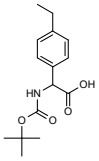

2-{[(tert-butoxy)carbonyl]amino}-2-(4-ethylphenyl)acetic acid

Mol.fmla $C_{15}H_{21}NO_4$ MDL MFCD07388854
Mol.weight 279.34 CAS

EN300-705741

price **H9**

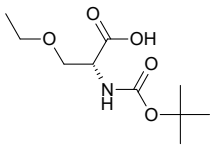

Chiral

(2R)-2-{[(tert-butoxy)carbonyl]amino}-3-ethoxypropanoic acid

Mol.fmla $C_{10}H_{19}NO_5$ MDL MFCD24476363
Mol.weight 233.27 CAS 660862-83-9

EN300-648558

price **G1**

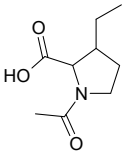

1-acetyl-3-ethylpyrrolidine-2-carboxylic acid

Mol.fmla $C_9H_{15}NO_3$ MDL MFCD20659898

Mol.weight 185.22 CAS 1378268-53-1

EN300-1087079

price **H6**

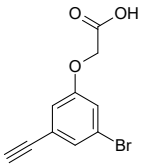

2-(3-bromo-5-ethynylphenoxy)acetic acid

Mol.fmla $C_{10}H_7BrO_3$ MDL

Mol.weight 255.07 CAS 2703773-63-9

EN300-37079854

Amino Acids

price **G9**

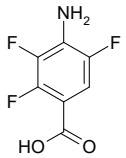

4-amino-2,3,5-trifluorobenzoic acid

Mol.fmla $C_7H_4F_3NO_2$ MDL MFCD18826131
Mol.weight 191.11 CAS

EN300-173665

price **G1**

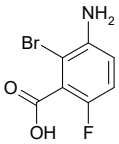

3-amino-2-bromo-6-fluorobenzoic acid

Mol.fmla $C_7H_5BrFNO_2$ MDL MFCD32647659
Mol.weight 234.03 CAS 1780392-45-1

EN300-29216639

price **C0**

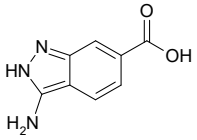

3-amino-2H-indazole-6-carboxylic acid

Mol.fmla $C_8H_7N_3O_2$ MDL
Mol.weight 177.16 CAS 871709-92-1

EN300-1711712

price **E5**

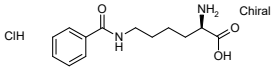

(2R)-2-amino-6-(phenylformamido)hexanoic acid hydrochloride

Mol.fmla $C_{13}H_{19}ClN_2O_3$ MDL
Mol.weight 286.76 CAS

EN300-37272845

price **G0**

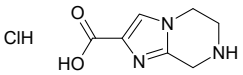

5H,6H,7H,8H-imidazo[1,2-a]pyrazine-2-carboxylic acid hydrochloride

Mol.fmla $C_7H_{10}ClN_3O_2$ MDL
Mol.weight 203.63 CAS

EN300-37323798

price **G0**

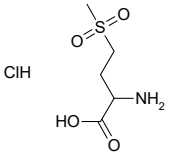

2-amino-4-methanesulfonylbutanoic acid hydrochloride

Mol.fmla $C_5H_{12}ClNO_4S$ MDL
Mol.weight 217.67 CAS

EN300-37299456

price **K3**

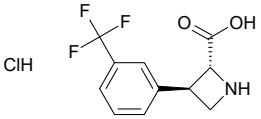

rac-(2R,3R)-3-[3-(trifluoromethyl)phenyl]azetidine-2-carboxylic acid hydrochloride

Mol.fmla $C_{11}H_{11}ClF_3NO_2$ MDL
Mol.weight 281.66 CAS

EN300-37313354

price **H4**

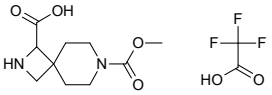

7-(methoxycarbonyl)-2,7-diazaspiro[3.5]nonane-1-carboxylic acid; trifluoroacetic acid

Mol.fmla $C_{12}H_{17}F_3N_2O_6$ MDL
Mol.weight 342.27 CAS

EN300-37313369

price **G8**

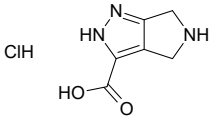

2H,4H,5H,6H-pyrrolo[3,4-c]pyrazole-3-carboxylic acid hydrochloride

Mol.fmla $C_6H_8ClN_3O_2$ MDL
Mol.weight 189.60 CAS

EN300-37297263

price **G0**

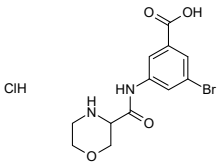

3-bromo-5-(morpholine-3-amido)benzoic acid hydrochloride

Mol.fmla $C_{12}H_{14}BrClN_2O_4$ MDL
Mol.weight 365.61 CAS

EN300-37323855

price **G8**

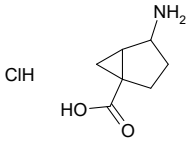

4-aminobicyclo[3.1.0]hexane-1-carboxylic acid hydrochloride

Mol.fmla $C_7H_{12}ClNO_2$ MDL
Mol.weight 177.63 CAS

EN300-37274567

price **H7**

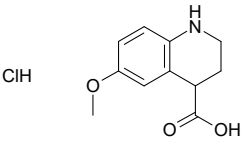

6-methoxy-1,2,3,4-tetrahydroquinoline-4-carboxylic acid hydrochloride

Mol.fmla $C_{11}H_{14}ClNO_3$ MDL
Mol.weight 243.69 CAS

EN300-37331220

price **K3**

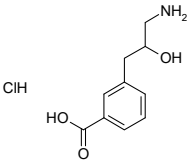

3-(3-amino-2-hydroxypropyl)benzoic acid hydrochloride

Mol.fmla $C_{10}H_{14}ClNO_3$ MDL
Mol.weight 231.68 CAS

EN300-37325555

price **G0**

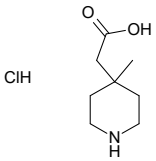

2-(4-methylpiperidin-4-yl)acetic acid hydrochloride

Mol.fmla $C_8H_{16}ClNO_2$ MDL MFCD22201130
Mol.weight 193.68 CAS

EN300-19030178

price **A5**

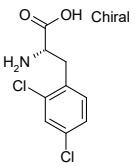

(2S)-2-amino-3-(2,4-dichlorophenyl)propanoic acid

Mol.fmla $C_9H_9Cl_2NO_2$ MDL MFCD01860882
Mol.weight 234.08 CAS 111119-36-9

EN300-199891

price **K3**

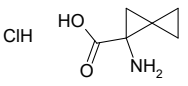

1-aminospiro[2.2]pentane-1-carboxylic acid hydrochloride

Mol.fmla $C_6H_{10}ClNO_2$ MDL
Mol.weight 163.61 CAS

EN300-7659961

price **G8**

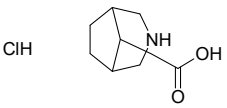

2-{3-azabicyclo[3.2.1]octan-8-yl}acetic acid hydrochloride

Mol.fmla $C_9H_{16}ClNO_2$ MDL MFCD32862093
Mol.weight 205.69 CAS

EN300-33426614

price **H5**

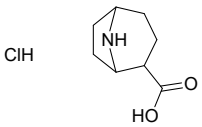

8-azabicyclo[3.2.1]octane-2-carboxylic acid hydrochloride

Mol.fmla $C_8H_{14}ClNO_2$ MDL
Mol.weight 191.66 CAS

EN300-33290936

price **F4**

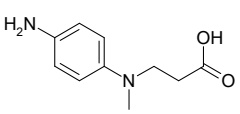

3-[(4-aminophenyl)(methyl)amino]propanoic acid dihydrochloride

Mol.fmla $C_{10}H_{16}Cl_2N_2O_2$ MDL
Mol.weight 267.16 CAS

EN300-37269294

price **N7**

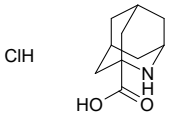

2-azatricyclo[3.3.1.1,3,7]decane-1-carboxylic acid hydrochloride

Mol.fmla $C_{10}H_{16}ClNO_2$ MDL
Mol.weight 217.70 CAS

EN300-37300147

price **H5**

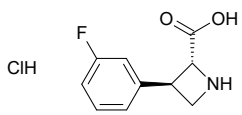

rac-(2R,3R)-3-(3-fluorophenyl)azetidine-2-carboxylic acid hydrochloride

Mol.fmla $C_{10}H_{11}ClFNO_2$ MDL
Mol.weight 231.66 CAS

EN300-37313352

price **G0**

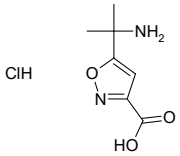

5-(2-aminopropan-2-yl)-1,2-oxazole-3-carboxylic acid hydrochloride

Mol.fmla $C_7H_{11}ClN_2O_3$ MDL
Mol.weight 206.63 CAS

EN300-37313404

price **G1**

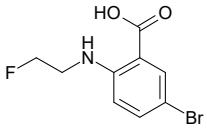

5-bromo-2-[(2-fluoroethyl)amino]benzoic acid

Mol.fmla $C_9H_9BrFNO_2$ MDL
Mol.weight 262.08 CAS 1862658-11-4

EN300-5192919

price **E1**

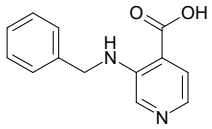

3-(benzylamino)pyridine-4-carboxylic acid

Mol.fmla $C_{13}H_{12}N_2O_2$ MDL MFCD25168110
Mol.weight 228.25 CAS 1461601-25-1

EN300-3101734

price **H5**

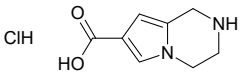

1H,2H,3H,4H-pyrrolo[1,2-a]pyrazine-7-carboxylic acid hydrochloride

Mol.fmla $C_8H_{11}ClN_2O_2$ MDL MFCD28892843
Mol.weight 202.64 CAS

EN300-20880108

price **POA**

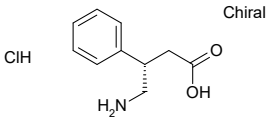

(3S)-4-amino-3-phenylbutanoic acid hydrochloride

Mol.fmla $C_{10}H_{14}ClNO_2$ MDL MFCD26967958
Mol.weight 215.68 CAS

EN300-7407308

price **H5**

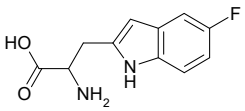

2-amino-3-(5-fluoro-1H-indol-2-yl)propanoic acid

Mol.fmla $C_{11}H_{11}FN_2O_2$ MDL MFCD09916220
Mol.weight 222.22 CAS 1379890-11-5

EN300-11797355

price **K3**

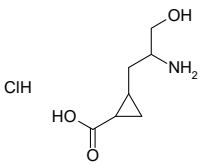

2-(2-amino-3-hydroxypropyl)cyclopropane-1-carboxylic acid hydrochloride

Mol.fmla $C_7H_{14}ClNO_3$ MDL
Mol.weight 195.65 CAS

EN300-37297256

price **G0**

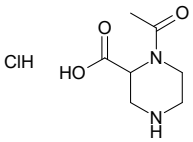

1-acetylpiperazine-2-carboxylic acid hydrochloride

Mol.fmla $C_7H_{13}ClN_2O_3$ MDL
Mol.weight 208.65 CAS

EN300-37323960

price **G9**

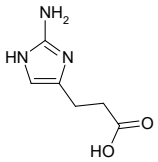

3-(2-amino-1H-imidazol-4-yl)propanoic acid

Mol.fmla $C_6H_9N_3O_2$ MDL MFCD28549306
Mol.weight 155.16 CAS 202913-81-3

EN300-6859900

price **E7**

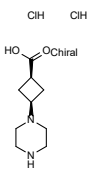

(1s,3s)-3-(piperazin-1-yl)cyclobutane-1-carboxylic acid dihydrochloride

Mol.fmla $C_9H_{18}Cl_2N_2O_2$ MDL
Mol.weight 257.16 CAS

EN300-37323738

price **K3**

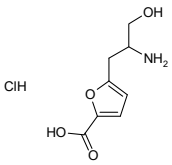

5-(2-amino-3-hydroxypropyl)furan-2-carboxylic acid hydrochloride

Mol.fmla $C_8H_{12}ClNO_4$ MDL MFCD08454849
Mol.weight 221.64 CAS 1379354-52-5

EN300-24813104

price **POA**

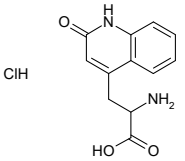

2-amino-3-(2-oxo-1,2-dihydroquinolin-4-yl)propanoic acid hydrochloride

Mol.fmla $C_{12}H_{13}ClN_2O_3$ MDL MFCD07787426
Mol.weight 268.70 CAS 1356182-56-3

EN300-7370783

price **G1**

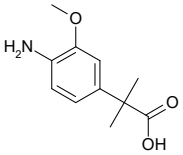

2-(4-amino-3-methoxyphenyl)-2-methylpropanoic acid

Mol.fmla $C_{11}H_{15}NO_3$ MDL MFCD19695849
Mol.weight 209.25 CAS

EN300-9540101

price **POA**

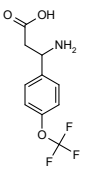

3-amino-3-[4-(trifluoromethoxy)phenyl]propanoic acid

Mol.fmla $C_{10}H_{10}F_3NO_3$ MDL MFCD00764454
Mol.weight 249.19 CAS 213192-56-4

EN300-145112

price **E9**

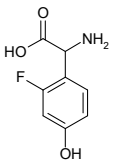

2-amino-2-(2-fluoro-4-hydroxyphenyl)acetic acid

Mol.fmla $C_8H_8FNO_3$ MDL MFCD18703024
Mol.weight 185.16 CAS 1132107-82-4

EN300-1845859

price **G9**

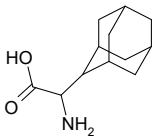

2-(adamantan-2-yl)-2-aminoacetic acid

Mol.fmla $C_{12}H_{19}NO_2$ MDL
Mol.weight 209.29 CAS

EN300-650520

price **K1**

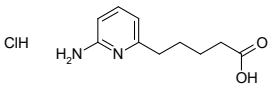

5-(6-aminopyridin-2-yl)pentanoic acid hydrochloride

Mol.fmla $C_{10}H_{15}ClN_2O_2$ MDL
Mol.weight 230.70 CAS

EN300-37160780

price **K2**

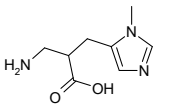

3-amino-2-[(1-methyl-1H-imidazol-5-yl)methyl]propanoic acid dihydrochloride

Mol.fmla $C_8H_{15}Cl_2N_3O_2$ MDL
Mol.weight 256.13 CAS

EN300-37273998

price **G4**

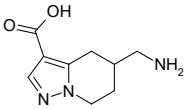

5-(aminomethyl)-4H,5H,6H,7H-pyrazolo[1,5-a]pyridine-3-carboxylic acid dihydrochloride

Mol.fmla $C_9H_{15}Cl_2N_3O_2$ MDL
Mol.weight 268.14 CAS

EN300-37313471

price **E8**

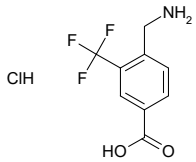

4-(aminomethyl)-3-(trifluoromethyl)benzoic acid hydrochloride

Mol.fmla $C_9H_9ClF_3NO_2$ MDL

Mol.weight 255.63 CAS

EN300-37297257

price **H5**

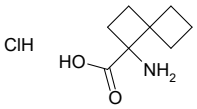

1-aminospiro[3.3]heptane-1-carboxylic acid hydrochloride

Mol.fmla $C_8H_{14}ClNO_2$ MDL

Mol.weight 191.66 CAS

EN300-37314032

price **G0**

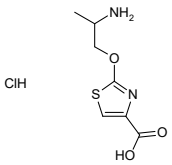

2-(2-aminopropoxy)-1,3-thiazole-4-carboxylic acid hydrochloride

Mol.fmla $C_7H_{11}ClN_2O_3S$ MDL

Mol.weight 238.69 CAS

EN300-37325521

price **D9**

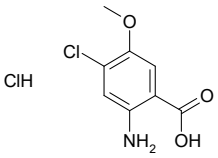

2-amino-4-chloro-5-methoxybenzoic acid hydrochloride

Mol.fmla $C_8H_9Cl_2NO_3$ MDL

Mol.weight 238.07 CAS

EN300-19909264

price **POA**

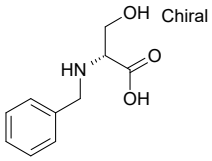

(2R)-2-(benzylamino)-3-hydroxypropanoic acid

Mol.fmla $C_{10}H_{13}NO_3$ MDL MFCD12198844

Mol.weight 195.22 CAS 106910-77-4

EN300-7209554

price **C9**

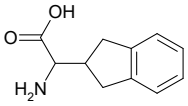

2-amino-2-(2,3-dihydro-1H-inden-2-yl)acetic acid

Mol.fmla $C_{11}H_{13}NO_2$ MDL MFCD09842023

Mol.weight 191.23 CAS

EN300-1168727

Aldehydes & Ketones

price **H2**

4-methylthiophene-2-carbaldehyde

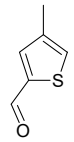

Mol.fmla C_6H_6OS MDL MFCD00159561
Mol.weight 126.18 CAS 6030-36-0

EN300-101629

price **E1**

4-cyclopropyl-3-fluoro-2-hydroxybenzaldehyde

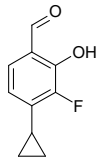

Mol.fmla $C_{10}H_9FO_2$ MDL MFCD30498077
Mol.weight 180.18 CAS 1628750-60-6

EN300-335971

price **B6**

(2E)-3-(dimethylamino)-1-(2,5-dimethylphenyl)prop-2-en-1-one

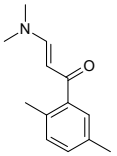

Mol.fmla $C_{13}H_{17}NO$ MDL MFCD15976223
Mol.weight 203.29 CAS

EN300-1082749

price **K4**

spiro[2.3]hexan-4-one

Mol.fmla C_6H_8O MDL MFCD00604224
Mol.weight 96.13 CAS 20571-15-7

EN300-93850

price **C2**

2-bromo-3-nitrobenzaldehyde

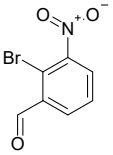

Mol.fmla $C_7H_4BrNO_3$ MDL MFCD15527595
Mol.weight 230.02 CAS

EN300-187989

price **E2**

3-cyclohexyl-2,2-dimethylpropanal

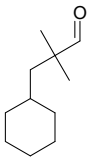

Mol.fmla $C_{11}H_{20}O$ MDL MFCD01024573
Mol.weight 168.28 CAS 1782276-58-7

EN300-1218017

price **H1**

1-(methoxymethyl)cyclopentane-1-carbaldehyde

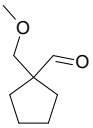

Mol.fmla $C_8H_{14}O_2$ MDL
Mol.weight 142.20 CAS 1935475-16-3

EN300-1622537

price **E1**

1H-pyrrolo[3,2-b]pyridine-3-carbaldehyde

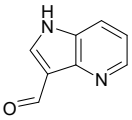

Mol.fmla $C_8H_6N_2O$ MDL MFCD11877845
Mol.weight 146.15 CAS

EN300-193906

price **E6**

4-fluoro-3-methyl-5-nitrobenzaldehyde

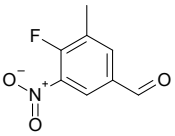

Mol.fmla $C_8H_6FNO_3$ MDL MFCD28797483
Mol.weight 183.14 CAS 1806313-05-2

EN300-1718993

price **G1**

tert-butyl 3-formyl-3-(methoxymethyl)pyrrolidine-1-carboxylate

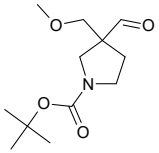

Mol.fmla $C_{12}H_{21}NO_4$ MDL
Mol.weight 243.31 CAS

EN300-33051872

price **E9**

2-bromo-3,5-dichloro-6-nitrobenzaldehyde

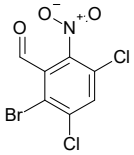

Mol.fmla $C_7H_2BrCl_2NO_3$ MDL
Mol.weight 298.91 CAS

EN300-28315600

price **N8**

3-(trifluoromethyl)cyclobutan-1-one

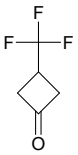

Mol.fmla $C_5H_5F_3O$ MDL MFCD28502424
Mol.weight 138.09 CAS

EN300-252987

price **E1**

5,6-dimethoxypyridine-3-carbaldehyde

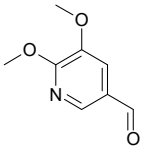

Mol.fmla $C_8H_9NO_3$ MDL MFCD11857649
Mol.weight 167.17 CAS

EN300-268715

price **G9**

4-methyl-1H-pyrrole-3-carbaldehyde

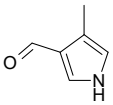

Mol.fmla C_6H_7NO MDL MFCD12923473
Mol.weight 109.13 CAS

EN300-105063

price **G4**

2-(2-chlorophenyl)propanal

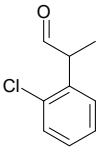

Mol.fmla C_9H_9ClO MDL MFCD18908997
Mol.weight 168.62 CAS

EN300-1240762

price **A5**

3-hydroxy-4,5-dimethoxybenzaldehyde

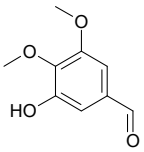

Mol.fmla $C_9H_{10}O_4$ MDL MFCD00010442
Mol.weight 182.18 CAS 29865-90-5

EN300-117640

price **G1**

methyl 6-acetylpyridine-2-carboxylate

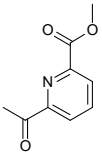

Mol.fmla $C_9H_9NO_3$ MDL MFCD08704302
Mol.weight 179.18 CAS

EN300-153196

price **K4**

4,6-dimethylpyrimidine-5-carbaldehyde

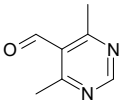

Mol.fmla $C_7H_8N_2O$ MDL MFCD22071280
Mol.weight 136.15 CAS 1369345-87-8

EN300-169962

price **E9**

1-ethyl-3-oxocyclobutane-1-carbonitrile

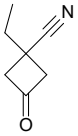

Mol.fmla C_7H_9NO MDL MFCD32744369
Mol.weight 123.16 CAS 2091493-91-1

EN300-1814065

price **A6**

3-(2-fluorophenyl)propanal

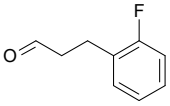

Mol.fmla C_9H_9FO MDL MFCD09028588
Mol.weight 152.17 CAS

EN300-1840629

price **G9**

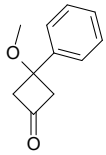

3-methoxy-3-phenylcyclobutan-1-one

Mol.fmla $C_{11}H_{12}O_2$ MDL

Mol.weight 176.22 CAS

EN300-36599957

price **POA**

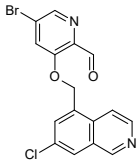

5-bromo-3-[(7-chloroisoquinolin-5-yl)methoxy]pyridine-2-carbaldehyde

Mol.fmla $C_{16}H_{10}BrClN_2O_2$ MDL

Mol.weight 377.63 CAS

EN300-37271478

price **H5**

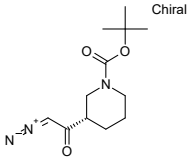

tert-butyl (3S)-3-(2-diazoacetyl)piperidine-1-carboxylate

Mol.fmla $C_{12}H_{19}N_3O_3$ MDL

Mol.weight 253.30 CAS

EN300-37152224

price **G9**

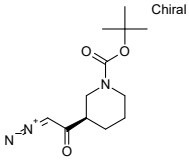

tert-butyl (3R)-3-(2-diazoacetyl)piperidine-1-carboxylate

Mol.fmla $C_{12}H_{19}N_3O_3$ MDL

Mol.weight 253.30 CAS

EN300-37152225

price **H6**

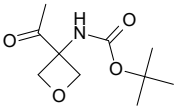

tert-butyl N-(3-acetyloxetan-3-yl)carbamate

Mol.fmla $C_{10}H_{17}NO_4$ MDL MFCD32843926

Mol.weight 215.25 CAS

EN300-33265514

price **K4**

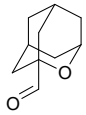

2-oxatricyclo[3.3.1.1,3,7]decane-1-carbaldehyde

Mol.fmla $C_{10}H_{14}O_2$ MDL

Mol.weight 166.22 CAS

EN300-37098682

price **G1**

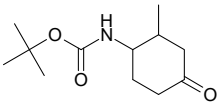

tert-butyl N-(2-methyl-4-oxocyclohexyl)carbamate

Mol.fmla $C_{12}H_{21}NO_3$ MDL

Mol.weight 227.31 CAS

EN300-37267718

price **H6**

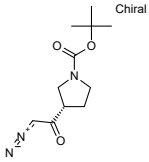

tert-butyl (3S)-3-(2-diazoacetyl)pyrrolidine-1-carboxylate

Mol.fmla $C_{11}H_{17}N_3O_3$ MDL

Mol.weight 239.28 CAS

EN300-37152223

price **H6**

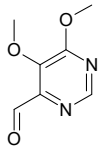

5,6-dimethoxypyrimidine-4-carbaldehyde

Mol.fmla $C_7H_8N_2O_3$ MDL

Mol.weight 168.15 CAS

EN300-37323804

price **N8**

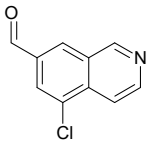

5-chloroisoquinoline-7-carbaldehyde

Mol.fmla $C_{10}H_6ClNO$ MDL

Mol.weight 191.62 CAS

EN300-37300043

price **G1**

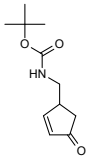

tert-butyl N-[(4-oxocyclopent-2-en-1-yl)methyl]carbamate

Mol.fmla $C_{11}H_{17}NO_3$ MDL

Mol.weight 211.26 CAS

EN300-37296781

price **K4**

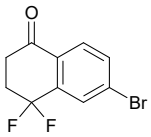

6-bromo-4,4-difluoro-1,2,3,4-tetrahydronaphthalen-1-one

Mol.fmla $C_{10}H_7BrF_2O$ MDL

Mol.weight 261.07 CAS

EN300-37299820

price **H5**

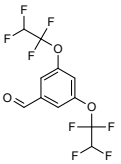

3,5-bis(1,1,2,2-tetrafluoroethoxy)benzaldehyde

Mol.fmla $C_{11}H_6F_8O_3$ MDL

Mol.weight 338.16 CAS

EN300-37276278

price **G1**

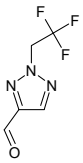

2-(2,2,2-trifluoroethyl)-2H-1,2,3-triazole-4-carbaldehyde

Mol.fmla $C_5H_4F_3N_3O$ MDL

Mol.weight 179.10 CAS

EN300-37293728

price **H6**

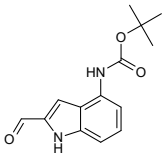

tert-butyl N-(2-formyl-1H-indol-4-yl)carbamate

Mol.fmla $C_{14}H_{16}N_2O_3$ MDL

Mol.weight 260.30 CAS

EN300-37274112

price **G1**

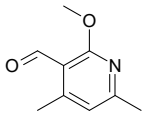

2-methoxy-4,6-dimethylpyridine-3-carbaldehyde

Mol.fmla $C_9H_{11}NO_2$ MDL MFCD22571560

Mol.weight 165.19 CAS

EN300-2008258

price **E9**

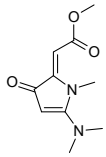

methyl 2-[(2Z)-5-(dimethylamino)-1-methyl-3-oxo-2,3-dihydro-1H-pyrrol-2-ylidene]acetate

Mol.fmla $C_{10}H_{14}N_2O_3$ MDL

Mol.weight 210.23 CAS

EN300-37325568

price **E1**

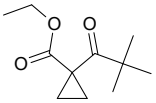

ethyl 1-(2,2-dimethylpropanoyl)cyclopropane-1-carboxylate

Mol.fmla $C_{11}H_{18}O_3$ MDL MFCD21950445

Mol.weight 198.26 CAS

EN300-2028413

price **G1**

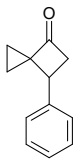

6-phenylspiro[2.3]hexan-4-one

Mol.fmla $C_{12}H_{12}O$ MDL

Mol.weight 172.23 CAS

EN300-37323991

price **G9**

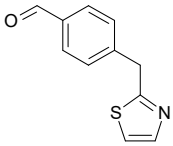

4-[(1,3-thiazol-2-yl)methyl]benzaldehyde

Mol.fmla $C_{11}H_9NOS$ MDL MFCD23776388

Mol.weight 203.26 CAS 1536083-28-9

EN300-5075912

price **G1**

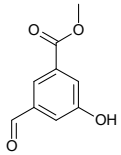

methyl 3-formyl-5-hydroxybenzoate

Mol.fmla $C_9H_8O_4$ MDL MFCD22544367
Mol.weight 180.16 CAS 1393545-50-0

EN300-5202879

price **G9**

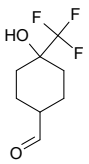

4-hydroxy-4-(trifluoromethyl)cyclohexane-1-carbaldehyde

Mol.fmla $C_8H_{11}F_3O_2$ MDL MFCD28546664
Mol.weight 196.17 CAS 1782894-92-1

EN300-19533507

price **G1**

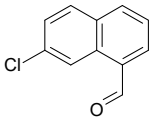

7-chloronaphthalene-1-carbaldehyde

Mol.fmla $C_{11}H_7ClO$ MDL MFCD18411319
Mol.weight 190.63 CAS

EN300-3027240

price **J7**

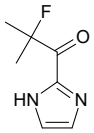

2-fluoro-1-(1H-imidazol-2-yl)-2-methylpropan-1-one

Mol.fmla $C_7H_9FN_2O$ MDL
Mol.weight 156.16 CAS 2302813-82-5

EN300-3935941

price **J0**

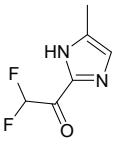

2,2-difluoro-1-(5-methyl-1H-imidazol-2-yl)ethan-1-one

Mol.fmla $C_6H_6F_2N_2O$ MDL
Mol.weight 160.12 CAS 2303247-47-2

EN300-3975426

price **E9**

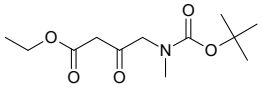

ethyl 4-{[(tert-butoxy)carbonyl](methyl)amino}-3-oxobutanoate

Mol.fmla $C_{12}H_{21}NO_5$ MDL MFCD24475678
Mol.weight 259.30 CAS

EN300-12454816

price **G1**

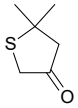

5,5-dimethylthiolan-3-one

Mol.fmla $C_6H_{10}OS$ MDL MFCD13195297
Mol.weight 130.21 CAS

EN300-2969256

price **A4**

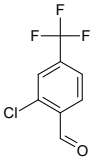

2-chloro-4-(trifluoromethyl)benzaldehyde

Mol.fmla $C_8H_4ClF_3O$ MDL MFCD04112538
Mol.weight 208.57 CAS

EN300-2201478

price **I3**

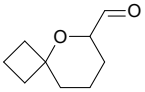

5-oxaspiro[3.5]nonane-6-carbaldehyde

Mol.fmla $C_9H_{14}O_2$ MDL MFCD30309413
Mol.weight 154.21 CAS 1874345-90-0

EN300-2957127

price **H6**

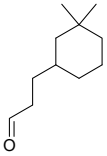

3-(3,3-dimethylcyclohexyl)propanal

Mol.fmla $C_{11}H_{20}O$ MDL
Mol.weight 168.28 CAS 2229358-71-6

EN300-1734921

price **H6**

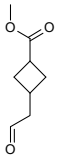

methyl 3-(2-oxoethyl)cyclobutane-1-carboxylate

Mol.fmla $C_8H_{12}O_3$ MDL
Mol.weight 156.18 CAS

EN300-37296971

price **S6**

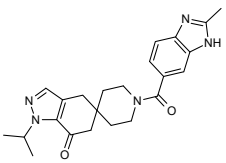

1'-(2-methyl-1H-1,3-benzodiazole-6-carbonyl)-1-(propan-2-yl)-1,4,6,7-tetrahydrospiro[indazole-5,4'-piperidin]-7-one

Mol.fmla $C_{23}H_{27}N_5O_2$ MDL MFCD28502250
Mol.weight 405.50 CAS 1301214-47-0

EN300-21614982

price **K4**

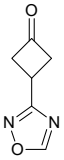

3-(1,2,4-oxadiazol-3-yl)cyclobutan-1-one

Mol.fmla $C_6H_6N_2O_2$ MDL MFCD30003259
Mol.weight 138.13 CAS 2092668-31-8

EN300-22013383

price **E1**

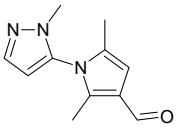

2,5-dimethyl-1-(1-methyl-1H-pyrazol-5-yl)-1H-pyrrole-3-carbaldehyde

Mol.fmla $C_{11}H_{13}N_3O$ MDL
Mol.weight 203.25 CAS

EN300-37299527

price **H6**

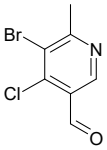

5-bromo-4-chloro-6-methylpyridine-3-carbaldehyde

Mol.fmla $C_7H_5BrClNO$ MDL MFCD33542648
Mol.weight 234.48 CAS 2248407-32-9

EN300-6508210

price **E1**

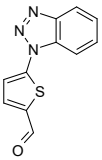

5-(1H-1,2,3-benzotriazol-1-yl)thiophene-2-carbaldehyde

Mol.fmla $C_{11}H_7N_3OS$ MDL MFCD26866578
Mol.weight 229.26 CAS 1565052-27-8

EN300-1292469

price **B2**

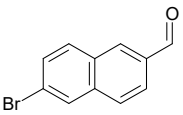

6-bromonaphthalene-2-carbaldehyde

Mol.fmla $C_{11}H_7BrO$ MDL MFCD09842469
Mol.weight 235.08 CAS

EN300-6508211

price **G1**

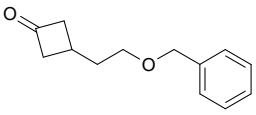

3-[2-(benzyloxy)ethyl]cyclobutan-1-one

Mol.fmla $C_{13}H_{16}O_2$ MDL MFCD16659581
Mol.weight 204.27 CAS 862307-21-9

EN300-6976791

price **G9**

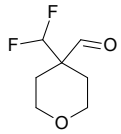

4-(difluoromethyl)oxane-4-carbaldehyde

Mol.fmla $C_7H_{10}F_2O_2$ MDL MFCD28552276
Mol.weight 164.15 CAS 1782869-25-3

EN300-6814248

price **E9**

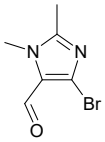

4-bromo-1,2-dimethyl-1H-imidazole-5-carbaldehyde

Mol.fmla $C_6H_7BrN_2O$ MDL MFCD31622566
Mol.weight 203.04 CAS

EN300-22896337

price **G9**

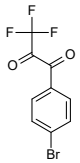

1-(4-bromophenyl)-3,3,3-trifluoropropane-1,2-dione

Mol.fmla $C_9H_4BrF_3O_2$ MDL MFCD31651025
Mol.weight 281.03 CAS

EN300-22996045

price **POA**

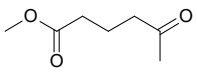

methyl 5-oxohexanoate

Mol.fmla $C_7H_{12}O_3$ MDL MFCD00038507
Mol.weight 144.17 CAS 13984-50-4

EN300-6989119

price **G1**

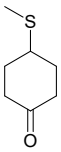

4-(methylsulfanyl)cyclohexan-1-one

Mol.fmla $C_7H_{12}OS$ MDL MFCD18375216
Mol.weight 144.24 CAS

EN300-7050517

price **POA**

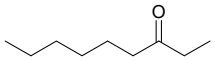

nonan-3-one

Mol.fmla $C_9H_{18}O$ MDL MFCD00009541
Mol.weight 142.24 CAS 925-78-0

EN300-7068969

price **G9**

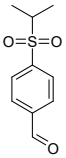

4-(propane-2-sulfonyl)benzaldehyde

Mol.fmla $C_{10}H_{12}O_3S$ MDL MFCD13187991
Mol.weight 212.27 CAS

EN300-6496969

price **G1**

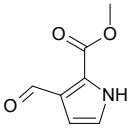

methyl 3-formyl-1H-pyrrole-2-carboxylate

Mol.fmla $C_7H_7NO_3$ MDL
Mol.weight 153.14 CAS

EN300-746782

price **A4**

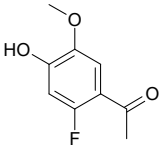

1-(2-fluoro-4-hydroxy-5-methoxyphenyl)ethan-1-one

Mol.fmla $C_9H_9FO_3$ MDL MFCD11101445
Mol.weight 184.17 CAS

EN300-7388404

price **H6**

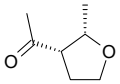

rac-1-[(2R,3R)-2-methyloxolan-3-yl]ethan-1-one

Mol.fmla $C_7H_{12}O_2$ MDL
Mol.weight 128.17 CAS

EN300-7251526

price **A2**

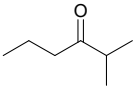

2-methylhexan-3-one

Mol.fmla $C_7H_{14}O$ MDL MFCD00009399
Mol.weight 114.19 CAS

EN300-1229351

price **E9**

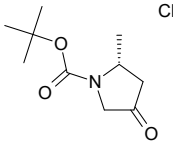

Chiral

tert-butyl (2R)-2-methyl-4-oxopyrrolidine-1-carboxylate

Mol.fmla $C_{10}H_{17}NO_3$ MDL MFCD22665783
Mol.weight 199.25 CAS

EN300-7180391

price **H6**

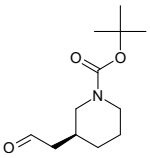

Chiral

tert-butyl (3S)-3-(2-oxoethyl)piperidine-1-carboxylate

Mol.fmla $C_{12}H_{21}NO_3$ MDL MFCD20040470
Mol.weight 227.31 CAS 278789-57-4

EN300-7241947

price **G9**

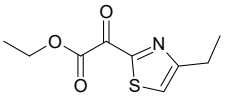

ethyl 2-(4-ethyl-1,3-thiazol-2-yl)-2-oxoacetate

Mol.fmla $C_9H_{11}NO_3S$ MDL
Mol.weight 213.26 CAS

EN300-28333227

price **G1**

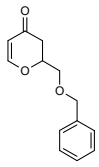

2-[(benzyloxy)methyl]-3,4-dihydro-2H-pyran-4-one

Mol.fmla $C_{13}H_{14}O_3$ MDL MFCD28404008
Mol.weight 218.25 CAS

EN300-190722

price **G9**

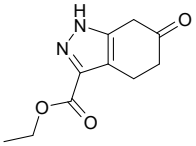

ethyl 6-oxo-4,5,6,7-tetrahydro-1H-indazole-3-carboxylate

Mol.fmla $C_{10}H_{12}N_2O_3$ MDL
Mol.weight 208.22 CAS

EN300-373726

price **K4**

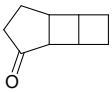

tricyclo[4.3.0.0,2,5]nonan-7-one

Mol.fmla $C_9H_{12}O$ MDL MFCD24740622
Mol.weight 136.20 CAS 1822657-06-6

EN300-7670353

price **G1**

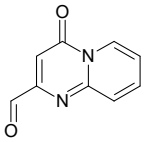

4-oxo-4H-pyrido[1,2-a]pyrimidine-2-carbaldehyde

Mol.fmla $C_9H_6N_2O_2$ MDL MFCD28140227
Mol.weight 174.16 CAS 1824262-08-9

EN300-8372369

price **J7**

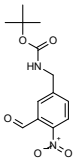

tert-butyl N-[(3-formyl-4-nitrophenyl)methyl]carbamate

Mol.fmla $C_{13}H_{16}N_2O_5$ MDL
Mol.weight 280.28 CAS

EN300-28310534

price **G1**

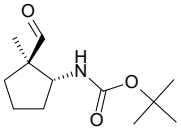

rac-tert-butyl N-[(1R,2R)-2-formyl-2-methylcyclopentyl]carbamate

Mol.fmla $C_{12}H_{21}NO_3$ MDL
Mol.weight 227.31 CAS

EN300-37268817

price **H6**

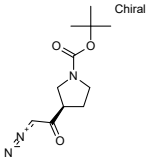

Chiral

tert-butyl (3R)-3-(2-diazoacetyl)pyrrolidine-1-carboxylate

Mol.fmla $C_{11}H_{17}N_3O_3$ MDL
Mol.weight 239.28 CAS

EN300-37152222

price **POA**

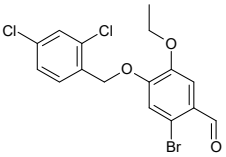

2-bromo-4-[(2,4-dichlorophenyl)methoxy]-5-ethoxybenzaldehyde

Mol.fmla $C_{16}H_{13}BrCl_2O_3$ MDL MFCD02256894
Mol.weight 404.09 CAS 832674-02-9

EN300-228037

price **E1**

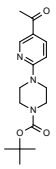

tert-butyl 4-(5-acetylpyridin-2-yl)piperazine-1-carboxylate

Mol.fmla $C_{16}H_{23}N_3O_3$ MDL MFCD18378543
Mol.weight 305.38 CAS

EN300-12583014

price **B4**

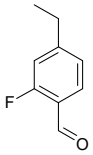

4-ethyl-2-fluorobenzaldehyde

Mol.fmla C_9H_9FO MDL MFCD28291800
Mol.weight 152.17 CAS

EN300-2970075

price **J7**

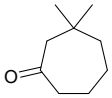

3,3-dimethylcycloheptan-1-one

Mol.fmla $C_9H_{16}O$ MDL MFCD24688879
Mol.weight 140.23 CAS 23438-70-2

EN300-2987025

price **E9**

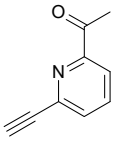

1-(6-ethynylpyridin-2-yl)ethan-1-one

Mol.fmla C_9H_7NO MDL MFCD09032141
Mol.weight 145.16 CAS

EN300-4271452

price **J0**

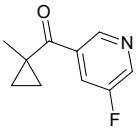

3-fluoro-5-(1-methylcyclopropanecarbonyl)pyridine

Mol.fmla $C_{10}H_{10}FNO$ MDL MFCD23905800
Mol.weight 179.20 CAS 1530825-00-3

EN300-3014238

price **F1**

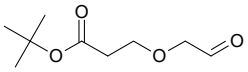

tert-butyl 3-(2-oxoethoxy)propanoate

Mol.fmla $C_9H_{16}O_4$ MDL MFCD24687602
Mol.weight 188.23 CAS 1246247-28-8

EN300-8233924

price **E9**

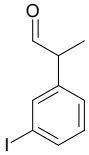

2-(3-iodophenyl)propanal

Mol.fmla C_9H_9IO MDL MFCD28466741
Mol.weight 260.08 CAS 1935587-14-6

EN300-6803366

price **E9**

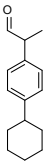

2-(4-cyclohexylphenyl)propanal

Mol.fmla $C_{15}H_{20}O$ MDL MFCD14530216
Mol.weight 216.33 CAS

EN300-23390220

price **H6**

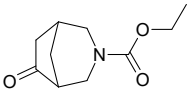

ethyl 6-oxo-3-azabicyclo[3.2.1]octane-3-carboxylate

Mol.fmla $C_{10}H_{15}NO_3$ MDL MFCD22416303
Mol.weight 197.24 CAS 850991-53-6

EN300-8764311

price **D5**

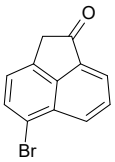

5-bromo-1,2-dihydroacenaphthylen-1-one

Mol.fmla $C_{12}H_7BrO$ MDL MFCD00462257
Mol.weight 247.09 CAS

EN300-8962777

price **G9**

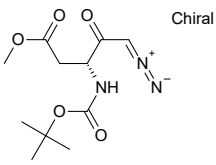

Chiral

methyl (3R)-3-{[(tert-butoxy)carbonyl]amino}-5-diazo-4-oxopentanoate

Mol.fmla $C_{11}H_{17}N_3O_5$ MDL
Mol.weight 271.28 CAS

EN300-27746609

price **G8**

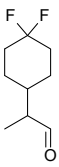

2-(4,4-difluorocyclohexyl)propanal

Mol.fmla $C_9H_{14}F_2O$ MDL
Mol.weight 176.21 CAS 2229409-67-8

EN300-1950472

price **G4**

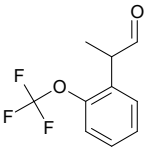

2-[2-(trifluoromethoxy)phenyl]propanal

Mol.fmla $C_{10}H_9F_3O_2$ MDL MFCD18909069
Mol.weight 218.18 CAS 1824276-13-2

EN300-1929457

price **E9**

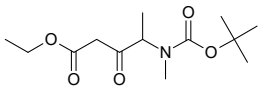

ethyl 4-{[(tert-butoxy)carbonyl](methyl)amino}-3-oxopentanoate

Mol.fmla $C_{13}H_{23}NO_5$ MDL
Mol.weight 273.33 CAS

EN300-37273132

price **E9**

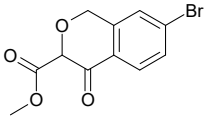

methyl 7-bromo-4-oxo-3,4-dihydro-1H-2-benzopyran-3-carboxylate

Mol.fmla $C_{11}H_9BrO_4$ MDL
Mol.weight 285.10 CAS

EN300-37153655

price **F6**

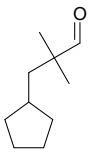

3-cyclopentyl-2,2-dimethylpropanal

Mol.fmla $C_{10}H_{18}O$ MDL MFCD30482815
Mol.weight 154.25 CAS 1780155-70-5

EN300-1218026

price **H1**

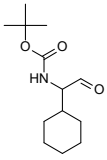

tert-butyl N-(1-cyclohexyl-2-oxoethyl)carbamate

Mol.fmla $C_{13}H_{23}NO_3$ MDL MFCD24533362
Mol.weight 241.33 CAS 127953-73-5

EN300-1881754

price **G9**

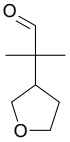

2-methyl-2-(oxolan-3-yl)propanal

Mol.fmla $C_8H_{14}O_2$ MDL MFCD30308277
Mol.weight 142.20 CAS 1934456-60-6

EN300-1218062

price **F5**

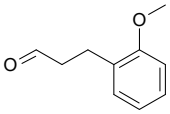

3-(2-methoxyphenyl)propanal

Mol.fmla $C_{10}H_{12}O_2$ MDL MFCD07772908
Mol.weight 164.21 CAS

EN300-1843533

price **J2**

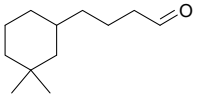

4-(3,3-dimethylcyclohexyl)butanal

Mol.fmla $C_{12}H_{22}O$ MDL
Mol.weight 182.31 CAS 2229129-74-0

EN300-1734918

price **E1**

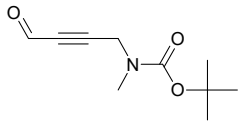

tert-butyl N-methyl-N-(4-oxobut-2-yn-1-yl)carbamate

Mol.fmla $C_{10}H_{15}NO_3$ MDL
Mol.weight 197.24 CAS

EN300-37274786

price **POA**

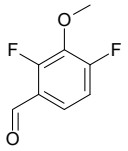

2,4-difluoro-3-methoxybenzaldehyde

Mol.fmla $C_8H_6F_2O_2$ MDL MFCD04115930
Mol.weight 172.13 CAS 870837-66-4

EN300-175020

price **H6**

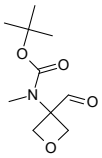

tert-butyl N-(3-formyloxetan-3-yl)-N-methylcarbamate

Mol.fmla $C_{10}H_{17}NO_4$ MDL MFCD32843927
Mol.weight 215.25 CAS

EN300-33265515

price **E9**

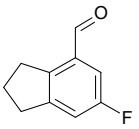

6-fluoro-2,3-dihydro-1H-indene-4-carbaldehyde

Mol.fmla $C_{10}H_9FO$ MDL
Mol.weight 164.18 CAS

EN300-37139313

price **E8**

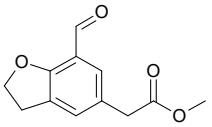

methyl 2-(7-formyl-2,3-dihydro-1-benzofuran-5-yl)acetate

Mol.fmla $C_{12}H_{12}O_4$ MDL
Mol.weight 220.23 CAS

EN300-37274558

price **G9**

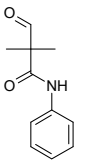

2,2-dimethyl-3-oxo-N-phenylpropanamide

Mol.fmla $C_{11}H_{13}NO_2$ MDL MFCD24551162
Mol.weight 191.23 CAS 2769-45-1

EN300-2663615

price **G9**

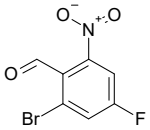

2-bromo-4-fluoro-6-nitrobenzaldehyde

Mol.fmla $C_7H_3BrFNO_3$ MDL MFCD28739851
Mol.weight 248.01 CAS

EN300-26233171

price **G9**

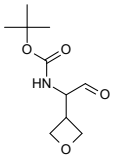

tert-butyl N-[1-(oxetan-3-yl)-2-oxoethyl]carbamate

Mol.fmla $C_{10}H_{17}NO_4$ MDL MFCD32844323
Mol.weight 215.25 CAS

EN300-7042609

price **B0**

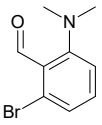

2-bromo-6-(dimethylamino)benzaldehyde

Mol.fmla $C_9H_{10}BrNO$ MDL MFCD22205828
Mol.weight 228.09 CAS

EN300-7364087

price **H6**

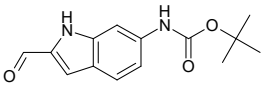

tert-butyl N-(2-formyl-1H-indol-6-yl)carbamate

Mol.fmla $C_{14}H_{16}N_2O_3$ MDL
Mol.weight 260.30 CAS

EN300-7564248

price **E9**

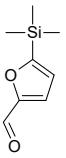

5-(trimethylsilyl)furan-2-carbaldehyde

Mol.fmla $C_8H_{12}O_2Si$ MDL MFCD11226890
Mol.weight 168.27 CAS

EN300-7690462

price **G9**

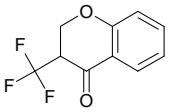

3-(trifluoromethyl)-3,4-dihydro-2H-1-benzopyran-4-one

Mol.fmla $C_{10}H_7F_3O_2$ MDL
Mol.weight 216.16 CAS

EN300-33284695

price **POA**

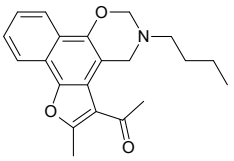

1-{9-butyl-4-methyl-3,11-dioxa-9-azatetracyclo[11.4.0.0^{2,6}.0^{7,12}]heptadeca-1,4,6,12,14,16-hexaen-5-yl}ethan-1-one

Mol.fmla $C_{21}H_{23}NO_3$ MDL MFCD03544294
Mol.weight 337.42 CAS 526188-52-3

EN300-18266417

price **G9**

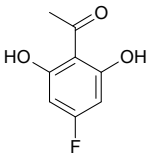

1-(4-fluoro-2,6-dihydroxyphenyl)ethan-1-one

Mol.fmla $C_8H_7FO_3$ MDL MFCD24710402
Mol.weight 170.14 CAS 1629031-93-1

EN300-7918589

price **G1**

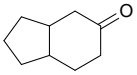

octahydro-1H-inden-5-one

Mol.fmla $C_9H_{14}O$ MDL MFCD24448383
Mol.weight 138.21 CAS 5686-84-0

EN300-7192663

price **E9**

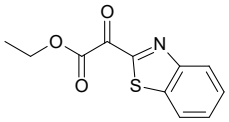

ethyl 2-(1,3-benzothiazol-2-yl)-2-oxoacetate

Mol.fmla $C_{11}H_9NO_3S$ MDL MFCD19443897
Mol.weight 235.26 CAS

EN300-11719671

price **POA**

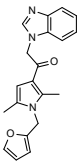

2-(1H-1,3-benzodiazol-1-yl)-1-{1-[(furan-2-yl)methyl]-2,5-dimethyl-1H-pyrrol-3-yl}ethan-1-one

Mol.fmla $C_{20}H_{19}N_3O_2$ MDL MFCD08266147
Mol.weight 333.39 CAS 924428-63-7

EN300-22492662

price **F6**

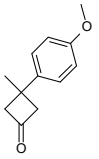

3-(4-methoxyphenyl)-3-methylcyclobutan-1-one

Mol.fmla $C_{12}H_{14}O_2$ MDL
Mol.weight 190.24 CAS

EN300-27734775

price **E9**

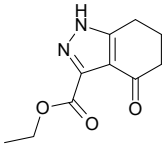

ethyl 4-oxo-4,5,6,7-tetrahydro-1H-indazole-3-carboxylate

Mol.fmla $C_{10}H_{12}N_2O_3$ MDL MFCD18909965
Mol.weight 208.22 CAS

EN300-6229718

price **E4**

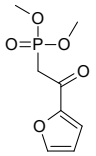

dimethyl [2-(furan-2-yl)-2-oxoethyl]phosphonate

Mol.fmla $C_8H_{11}O_5P$ MDL
Mol.weight 218.15 CAS 51638-47-2

EN300-1127101

price **H1**

tert-butyl N-(1-cyclopentyl-2-oxoethyl)carbamate

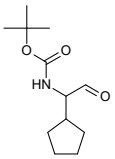

Mol.fmla $C_{12}H_{21}NO_3$ MDL MFCD28543982

Mol.weight 227.31 CAS 1780613-31-1

EN300-1880725

price **D8**

tert-butyl 4-benzoylpiperidine-1-carboxylate

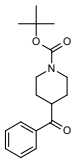

Mol.fmla $C_{17}H_{23}NO_3$ MDL MFCD09832216

Mol.weight 289.38 CAS 193217-39-9

EN300-222896

price **E1**

3-ethoxyoxane-3-carbaldehyde

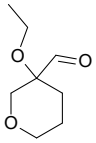

Mol.fmla $C_8H_{14}O_3$ MDL

Mol.weight 158.20 CAS 1781075-16-8

EN300-1143718

Aryl Halides

price **F3**

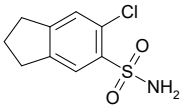

6-chloro-2,3-dihydro-1H-indene-5-sulfonamide

Mol.fmla $C_9H_{10}ClNO_2S$ MDL MFCD30499449
Mol.weight 231.70 CAS 2060059-46-1

EN300-337938

price **E1**

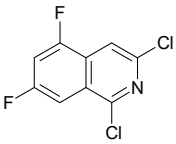

1,3-dichloro-5,7-difluoroisoquinoline

Mol.fmla $C_9H_3Cl_2F_2N$ MDL MFCD30749966
Mol.weight 234.03 CAS 2090448-66-9

EN300-345910

price **K4**

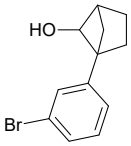

1-(3-bromophenyl)bicyclo[2.1.1]hexan-5-ol

Mol.fmla $C_{12}H_{13}BrO$ MDL MFCD31455909
Mol.weight 253.14 CAS 2137882-92-7

EN300-744816

price **I4**

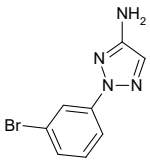

2-(3-bromophenyl)-2H-1,2,3-triazol-4-amine

Mol.fmla $C_8H_7BrN_4$ MDL MFCD21938941
Mol.weight 239.08 CAS 1367904-98-0

EN300-1114796

price **C2**

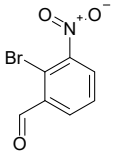

2-bromo-3-nitrobenzaldehyde

Mol.fmla $C_7H_4BrNO_3$ MDL MFCD15527595
Mol.weight 230.02 CAS

EN300-187989

price **C8**

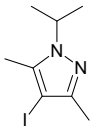

4-iodo-3,5-dimethyl-1-(propan-2-yl)-1H-pyrazole

Mol.fmla $C_8H_{13}IN_2$ MDL MFCD23768689
Mol.weight 264.11 CAS 1504013-69-7

EN300-1300953

price **C8**

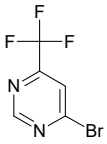

4-bromo-6-(trifluoromethyl)pyrimidine

Mol.fmla $C_5H_2BrF_3N_2$ MDL MFCD10574962
Mol.weight 226.98 CAS

EN300-1268435

price **F8**

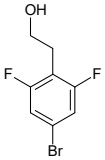

2-(4-bromo-2,6-difluorophenyl)ethan-1-ol

Mol.fmla $C_8H_7BrF_2O$ MDL MFCD31635196
Mol.weight 237.05 CAS 1426050-44-3

EN300-1625706

price **E6**

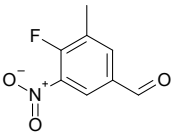

4-fluoro-3-methyl-5-nitrobenzaldehyde

Mol.fmla $C_8H_6FNO_3$ MDL MFCD28797483
Mol.weight 183.14 CAS 1806313-05-2

EN300-1718993

price **E9**

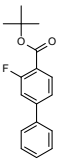

tert-butyl 3-fluoro-[1,1'-biphenyl]-4-carboxylate

Mol.fmla $C_{17}H_{17}FO_2$ MDL
Mol.weight 272.32 CAS

EN300-33050243

price **E9**

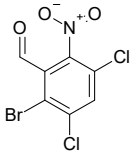

2-bromo-3,5-dichloro-6-nitrobenzaldehyde

Mol.fmla $C_7H_2BrCl_2NO_3$ MDL
Mol.weight 298.91 CAS

EN300-28315600

price **N8**

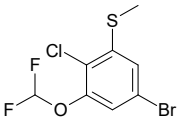

5-bromo-2-chloro-1-(difluoromethoxy)-3-(methylsulfanyl)benzene

Mol.fmla $C_8H_6BrClF_2OS$ MDL
Mol.weight 303.55 CAS 2169533-24-6

EN300-28333082

price **POA**

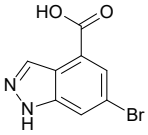

6-bromo-1H-indazole-4-carboxylic acid

Mol.fmla $C_8H_5BrN_2O_2$ MDL MFCD07368215
Mol.weight 241.05 CAS 885523-08-0

EN300-255592

price **D5**

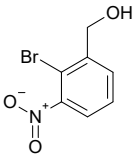

(2-bromo-3-nitrophenyl)methanol

Mol.fmla $C_7H_6BrNO_3$ MDL MFCD18392283
Mol.weight 232.03 CAS

EN300-252749

price **D5**

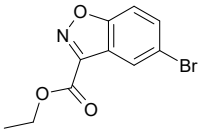

ethyl 5-bromo-1,2-benzoxazole-3-carboxylate

Mol.fmla $C_{10}H_8BrNO_3$ MDL MFCD11045247
Mol.weight 270.08 CAS 668969-70-8

EN300-254753

price **D5**

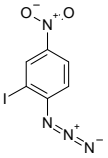

1-azido-2-iodo-4-nitrobenzene

Mol.fmla $C_6H_3IN_4O_2$ MDL MFCD23938325
Mol.weight 290.02 CAS 89488-55-1

EN300-279678

price **E9**

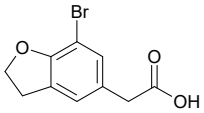

2-(7-bromo-2,3-dihydro-1-benzofuran-5-yl)acetic acid

Mol.fmla $C_{10}H_9BrO_3$ MDL MFCD32288031
Mol.weight 257.09 CAS 1780241-00-0

EN300-28507583

price **D5**

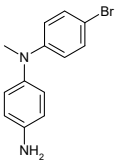

N1-(4-bromophenyl)-N1-methylbenzene-1,4-diamine

Mol.fmla $C_{13}H_{13}BrN_2$ MDL
Mol.weight 277.17 CAS 857440-20-1

EN300-28545212

price **C8**

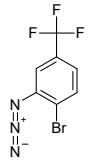

2-azido-1-bromo-4-(trifluoromethyl)benzene

Mol.fmla $C_7H_3BrF_3N_3$ MDL
Mol.weight 266.02 CAS 1698237-57-8

EN300-293587

price **G9**

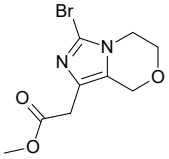

methyl 2-{3-bromo-5H,6H,8H-imidazo[4,3-c][1,4]oxazin-1-yl}acetate

Mol.fmla $C_9H_{11}BrN_2O_3$ MDL
Mol.weight 275.10 CAS

EN300-37156278

price **G9**

(4-bromophenyl)(imino)(propan-2-yl)-lambda6-sulfanone

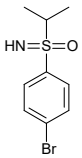

Mol.fmla $C_9H_{12}BrNOS$ MDL MFCD30625711
Mol.weight 262.17 CAS 1629038-01-2

EN300-307824

price **B4**

2-bromopyridine-3,4-diamine

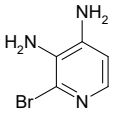

Mol.fmla $C_5H_6BrN_3$ MDL MFCD12910485
Mol.weight 188.03 CAS

EN300-316528

price **A5**

8-bromo-2-chloroquinazoline

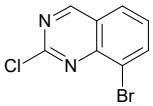

Mol.fmla $C_8H_4BrClN_2$ MDL MFCD11043845
Mol.weight 243.49 CAS 956100-63-3

EN300-316797

price **N8**

6-chloro-1,2-dihydro-1,7-naphthyridin-2-one

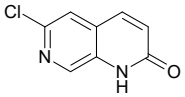

Mol.fmla $C_8H_5ClN_2O$ MDL MFCD08234986
Mol.weight 180.59 CAS 93493-68-6

EN300-113197

price **C1**

4-bromo-7-methoxy-1H-indole

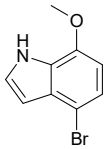

Mol.fmla C_9H_8BrNO MDL MFCD08272257
Mol.weight 226.07 CAS

EN300-115024

price **G9**

7-bromopyrrolo[1,2-a]pyrazine

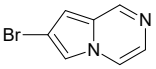

Mol.fmla $C_7H_5BrN_2$ MDL MFCD34548795
Mol.weight 197.04 CAS

EN300-399328

price **A7**

4-(2,6-dichloropyrimidin-4-yl)morpholine

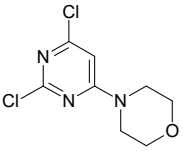

Mol.fmla $C_8H_9Cl_2N_3O$ MDL MFCD09746259
Mol.weight 234.09 CAS

EN300-817107

price **E9**

7-chloro-5-ethylpyrazolo[1,5-a]pyrimidine

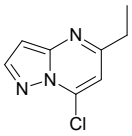

Mol.fmla $C_8H_8ClN_3$ MDL MFCD09756333
Mol.weight 181.63 CAS

EN300-1252639

price **C8**

2-chloro-5-ethylpyridine

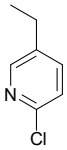

Mol.fmla C_7H_8ClN MDL MFCD18384612
Mol.weight 141.60 CAS

EN300-103017

price **E1**

6-chloro-4-methyl-3-phenylpyridazine

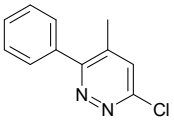

Mol.fmla $C_{11}H_9ClN_2$ MDL MFCD00218489
Mol.weight 204.66 CAS

EN300-111609

price **H6**

6-chloro-5-methylpyridin-2-ol

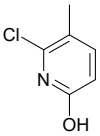

Mol.fmla C_6H_6ClNO MDL MFCD16610472
Mol.weight 143.57 CAS 1227592-82-6

EN300-200762

price **G9**

2-(5-bromo-2-methanesulfonylphenyl)acetic acid

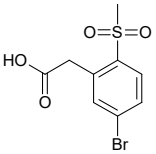

Mol.fmla $C_9H_9BrO_4S$ MDL
Mol.weight 293.14 CAS 1898068-44-4

EN300-28574209

price **D5**

5-bromo-2-hydrazinyl-1,3-benzothiazole

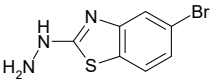

Mol.fmla $C_7H_6BrN_3S$ MDL MFCD11556447
Mol.weight 244.11 CAS 1092297-71-6

EN300-28953037

price **G1**

3-amino-2-bromo-6-fluorobenzoic acid

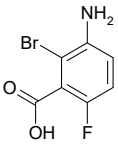

Mol.fmla $C_7H_5BrFNO_2$ MDL MFCD32647659
Mol.weight 234.03 CAS 1780392-45-1

EN300-29216639

price **H6**

2-bromo-7-methylnaphthalene

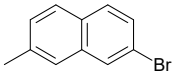

Mol.fmla $C_{11}H_9Br$ MDL MFCD17012536
Mol.weight 221.10 CAS 187746-76-5

EN300-207166

price **B4**

3,6-dichloro-4-(trifluoromethyl)pyridazine

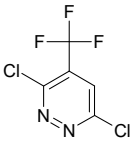

Mol.fmla $C_5HCl_2F_3N_2$ MDL MFCD08704310
Mol.weight 216.98 CAS

EN300-208058

price **B2**

7-bromo-[1,2,4]triazolo[4,3-a]pyridine

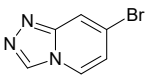

Mol.fmla $C_6H_4BrN_3$ MDL MFCD09994418
Mol.weight 198.02 CAS

EN300-1693149

price **POA**

5-(hydroxymethyl)-2-iodophenol

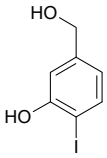

Mol.fmla $C_7H_7IO_2$ MDL MFCD06202863
Mol.weight 250.04 CAS

EN300-1707306

price **POA**

2,6-dimethyl 4-chloropyridine-2,6-dicarboxylate

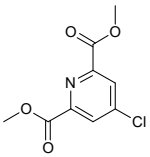

Mol.fmla $C_9H_8ClNO_4$ MDL MFCD02612781
Mol.weight 229.62 CAS 5371-70-0

EN300-216753

price **B4**

4-chloro-3-ethylbenzoic acid

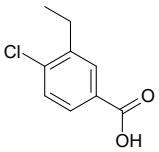

Mol.fmla $C_9H_9ClO_2$ MDL MFCD11111064
Mol.weight 184.62 CAS

EN300-217294

price **B4**

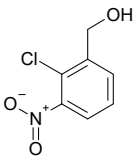

(2-chloro-3-nitrophenyl)methanol

Mol.fmla $C_7H_6ClNO_3$ MDL MFCD08236803
Mol.weight 187.58 CAS

EN300-218350

price **B1**

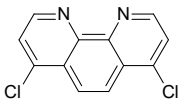

4,7-dichloro-1,10-phenanthroline

Mol.fmla $C_{12}H_6Cl_2N_2$ MDL MFCD00233882
Mol.weight 249.10 CAS

EN300-154354

price **G1**

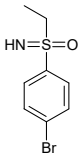

(4-bromophenyl)(ethyl)imino-lambda6-sulfanone

Mol.fmla $C_8H_{10}BrNOS$ MDL MFCD28991860
Mol.weight 248.14 CAS 1935164-83-2

EN300-307822

price **F6**

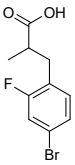

3-(4-bromo-2-fluorophenyl)-2-methylpropanoic acid

Mol.fmla $C_{10}H_{10}BrFO_2$ MDL MFCD12794481
Mol.weight 261.09 CAS 1247888-93-2

EN300-1895982

price **E1**

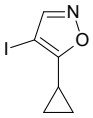

5-cyclopropyl-4-iodo-1,2-oxazole

Mol.fmla C_6H_6INO MDL
Mol.weight 235.03 CAS

EN300-33318188

price **D4**

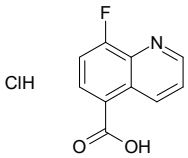

8-fluoroquinoline-5-carboxylic acid hydrochloride

Mol.fmla $C_{10}H_7ClFNO_2$ MDL
Mol.weight 227.62 CAS

EN300-37269595

price **K2**

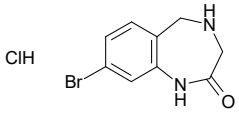

8-bromo-2,3,4,5-tetrahydro-1H-1,4-benzodiazepin-2-one hydrochloride

Mol.fmla $C_9H_{10}BrClN_2O$ MDL
Mol.weight 277.55 CAS

EN300-36971713

price **G9**

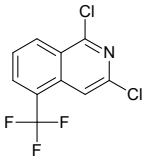

1,3-dichloro-5-(trifluoromethyl)isoquinoline

Mol.fmla $C_{10}H_4Cl_2F_3N$ MDL
Mol.weight 266.05 CAS

EN300-37109721

price **G6**

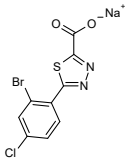

sodium 5-(2-bromo-4-chlorophenyl)-1,3,4-thiadiazole-2-carboxylate

Mol.fmla $C_9H_3BrClN_2NaO_2$ MDL
Mol.weight 341.55 CAS

EN300-37269650

price **POA**

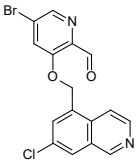

5-bromo-3-[(7-chloroisoquinolin-5-yl)methoxy]pyridine-2-carbaldehyde

Mol.fmla $C_{16}H_{10}BrClN_2O_2$ MDL
Mol.weight 377.63 CAS

EN300-37271478

price **N6**

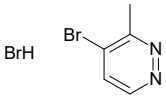

4-bromo-3-methylpyridazine hydrobromide

Mol.fmla $C_5H_6Br_2N_2$ MDL
Mol.weight 253.92 CAS

EN300-37272766

price **G1**

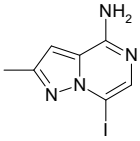

7-iodo-2-methylpyrazolo[1,5-a]pyrazin-4-amine

Mol.fmla $C_7H_7IN_4$ MDL
Mol.weight 274.07 CAS

EN300-37273158

price **E9**

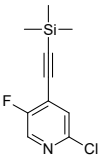

2-chloro-5-fluoro-4-[2-(trimethylsilyl)ethynyl]pyridine

Mol.fmla $C_{10}H_{11}ClFNSi$ MDL
Mol.weight 227.74 CAS

EN300-37158309

price **H6**

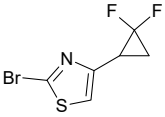

2-bromo-4-(2,2-difluorocyclopropyl)-1,3-thiazole

Mol.fmla $C_6H_4BrF_2NS$ MDL
Mol.weight 240.07 CAS

EN300-37099850

price **G0**

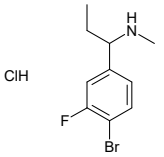

[1-(4-bromo-3-fluorophenyl)propyl](methyl)amine hydrochloride

Mol.fmla $C_{10}H_{14}BrClFN$ MDL
Mol.weight 282.59 CAS

EN300-37152330

price **G1**

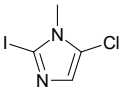

5-chloro-2-iodo-1-methyl-1H-imidazole

Mol.fmla $C_4H_4ClIN_2$ MDL MFCD00839496
Mol.weight 242.45 CAS

EN300-33231872

price **E9**

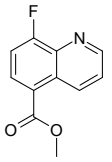

methyl 8-fluoroquinoline-5-carboxylate

Mol.fmla $C_{11}H_8FNO_2$ MDL
Mol.weight 205.19 CAS

EN300-37098637

price **P0**

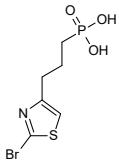

[3-(2-bromo-1,3-thiazol-4-yl)propyl]phosphonic acid

Mol.fmla $C_6H_9BrNO_3PS$ MDL
Mol.weight 286.09 CAS

EN300-37268712

price **E9**

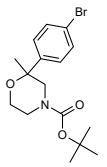

tert-butyl 2-(4-bromophenyl)-2-methylmorpholine-4-carboxylate

Mol.fmla $C_{16}H_{22}BrNO_3$ MDL
Mol.weight 356.26 CAS

EN300-37268769

price **E9**

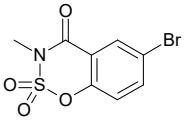

6-bromo-3-methyl-3,4-dihydro-1,2lambda6,3-benzoxathiazine-2,2,4-trione

Mol.fmla $C_8H_6BrNO_4S$ MDL
Mol.weight 292.11 CAS

EN300-37136880

price **G9**

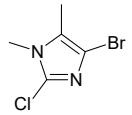

4-bromo-2-chloro-1,5-dimethyl-1H-imidazole

Mol.fmla $C_5H_6BrClN_2$ MDL

Mol.weight 209.47 CAS

EN300-37323820

price **POA**

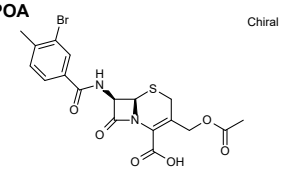

(6R,7R)-3-[(acetyloxy)methyl]-7-(3-bromo-4-methylbenzamido)-8-oxo-5-thia-1-azabicyclo[4.2.0]oct-2-ene-2-carboxylic acid

Mol.fmla $C_{18}H_{17}BrN_2O_6S$ MDL

Mol.weight 469.31 CAS

EN300-37299884

price **E7**

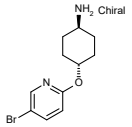

(1r,4r)-4-[(5-bromopyridin-2-yl)oxy]cyclohexan-1-amine dihydrochloride

Mol.fmla $C_{11}H_{17}BrCl_2N_2O$ MDL

Mol.weight 344.08 CAS

EN300-37274904

price **E8**

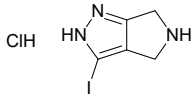

3-iodo-2H,4H,5H,6H-pyrrolo[3,4-c]pyrazole hydrochloride

Mol.fmla $C_5H_7ClIN_3$ MDL

Mol.weight 271.49 CAS

EN300-37297083

price **N8**

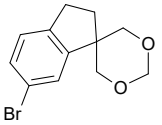

6'-bromo-2',3'-dihydrospiro[1,5-dioxane-3,1'-indene]

Mol.fmla $C_{12}H_{13}BrO_2$ MDL

Mol.weight 269.14 CAS

EN300-37296952

price **C7**

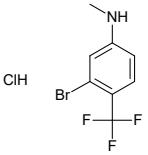

3-bromo-N-methyl-4-(trifluoromethyl)aniline hydrochloride

Mol.fmla $C_8H_8BrClF_3N$ MDL

Mol.weight 290.51 CAS

EN300-37276235

price **K4**

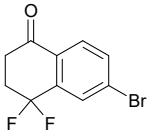

6-bromo-4,4-difluoro-1,2,3,4-tetrahydronaphthalen-1-one

Mol.fmla $C_{10}H_7BrF_2O$ MDL

Mol.weight 261.07 CAS

EN300-37299820

price **C7**

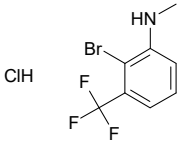

2-bromo-N-methyl-3-(trifluoromethyl)aniline hydrochloride

Mol.fmla $C_8H_8BrClF_3N$ MDL

Mol.weight 290.51 CAS

EN300-37277986

price **G7**

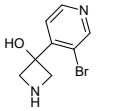

3-(3-bromopyridin-4-yl)azetidin-3-ol dihydrochloride

Mol.fmla $C_8H_{11}BrCl_2N_2O$ MDL

Mol.weight 302.00 CAS

EN300-37277987

price **G7**

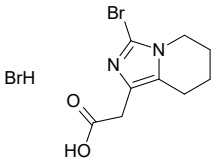

2-{3-bromo-5H,6H,7H,8H-imidazo[1,5-a]pyridin-1-yl}acetic acid hydrobromide

Mol.fmla $C_9H_{12}Br_2N_2O_2$ MDL

Mol.weight 340.02 CAS

EN300-37293662

price **D4**

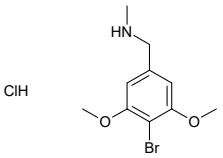

[(4-bromo-3,5-dimethoxyphenyl)methyl](methyl)amine hydrochloride

Mol.fmla $C_{10}H_{15}BrClNO_2$ MDL

Mol.weight 296.59 CAS

EN300-37313707

price **F9**

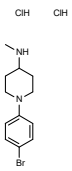

1-(4-bromophenyl)-N-methylpiperidin-4-amine dihydrochloride

Mol.fmla $C_{12}H_{19}BrCl_2N_2$ MDL

Mol.weight 342.11 CAS

EN300-37274096

price **E1**

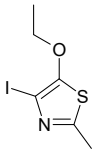

5-ethoxy-4-iodo-2-methyl-1,3-thiazole

Mol.fmla C_6H_8INOS MDL

Mol.weight 269.11 CAS

EN300-37297101

price **G1**

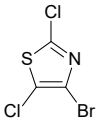

4-bromo-2,5-dichloro-1,3-thiazole

Mol.fmla C_3BrCl_2NS MDL

Mol.weight 232.91 CAS

EN300-37274712

price **G9**

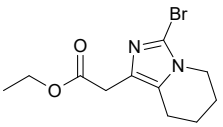

ethyl 2-{3-bromo-5H,6H,7H,8H-imidazo[1,5-a]pyridin-1-yl}acetate

Mol.fmla $C_{11}H_{15}BrN_2O_2$ MDL

Mol.weight 287.16 CAS

EN300-37299465

price **G0**

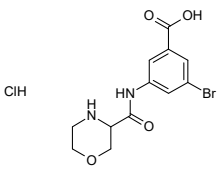

3-bromo-5-(morpholine-3-amido)benzoic acid hydrochloride

Mol.fmla $C_{12}H_{14}BrClN_2O_4$ MDL

Mol.weight 365.61 CAS

EN300-37323855

price **G0**

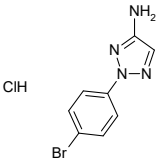

2-(4-bromophenyl)-2H-1,2,3-triazol-4-amine hydrochloride

Mol.fmla $C_8H_8BrClN_4$ MDL

Mol.weight 275.54 CAS

EN300-37314067

price **G7**

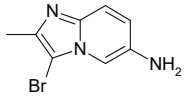

3-bromo-2-methylimidazo[1,2-a]pyridin-6-amine dihydrochloride

Mol.fmla $C_8H_{10}BrCl_2N_3$ MDL

Mol.weight 299.00 CAS

EN300-37330444

price **G1**

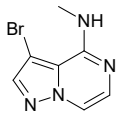

3-bromo-N-methylpyrazolo[1,5-a]pyrazin-4-amine

Mol.fmla $C_7H_7BrN_4$ MDL

Mol.weight 227.06 CAS

EN300-37325405

price **E1**

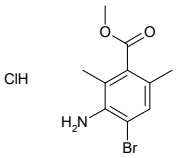

methyl 3-amino-4-bromo-2,6-dimethylbenzoate hydrochloride

Mol.fmla $C_{10}H_{13}BrClNO_2$ MDL

Mol.weight 294.58 CAS

EN300-37327553

price **G8**

8-bromo-N-(4-methylpiperidin-3-yl)-1,6-naphthyridine-2-carboxamide dihydrochloride

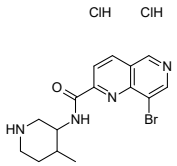

Mol.fmla $C_{15}H_{19}BrCl_2N_4O$ MDL
Mol.weight 422.15 CAS

EN300-37327814

price **D5**

6-bromo-2,4-dichloro-3-methylquinoline

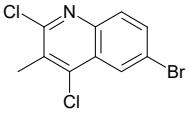

Mol.fmla $C_{10}H_6BrCl_2N$ MDL MFCD30833291
Mol.weight 290.98 CAS

EN300-3529797

price **POA**

methyl 3-bromo-2,6-dimethylbenzoate

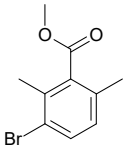

Mol.fmla $C_{10}H_{11}BrO_2$ MDL MFCD28738484
Mol.weight 243.10 CAS

EN300-3535721

price **C1**

1-bromo-3-(2-fluoroethoxy)benzene

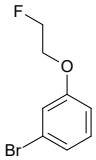

Mol.fmla C_8H_8BrFO MDL MFCD06657753
Mol.weight 219.05 CAS

EN300-5101860

price **C8**

9-bromo-4H-pyrido[1,2-a]pyrimidin-4-one

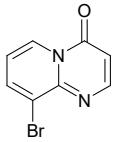

Mol.fmla $C_8H_5BrN_2O$ MDL MFCD22571306
Mol.weight 225.05 CAS

EN300-5125755

price **G1**

methyl 3-bromoimidazo[1,2-a]pyrazine-6-carboxylate

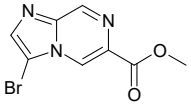

Mol.fmla $C_8H_6BrN_3O_2$ MDL MFCD28677912
Mol.weight 256.06 CAS 1607830-93-2

EN300-19590042

price **G1**

2-bromo-6-methanesulfonylaniline

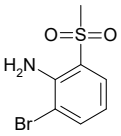

Mol.fmla $C_7H_8BrNO_2S$ MDL MFCD30241255
Mol.weight 250.12 CAS 1362851-65-7

EN300-3028864

price **E1**

5,6-dichloro-3-methyl-3,4-dihydropyrimidin-4-one

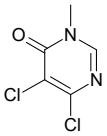

Mol.fmla $C_5H_4Cl_2N_2O$ MDL MFCD29762353
Mol.weight 179.01 CAS 55609-71-7

EN300-3238935

price **G1**

5-bromo-2-methyl-1-benzothiophene-3-carboxylic acid

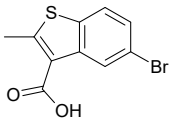

Mol.fmla $C_{10}H_7BrO_2S$ MDL MFCD28593756
Mol.weight 271.13 CAS 1697282-42-0

EN300-3293440

price **B4**

5-fluoro-2-methanesulfonylbenzoic acid

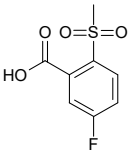

Mol.fmla $C_8H_7FO_4S$ MDL MFCD04037937
Mol.weight 218.20 CAS

EN300-3551639

price **C8**

methyl 5-bromoquinoline-2-carboxylate

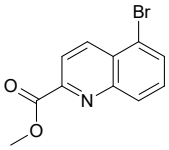

Mol.fmla $C_{11}H_8BrNO_2$ MDL MFCD21086458
Mol.weight 266.10 CAS

EN300-4418010

price **E9**

7-bromo-2,3-dihydro-1-benzofuran-5-carboxylic acid

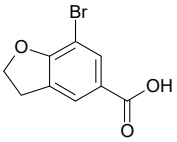

Mol.fmla $C_9H_7BrO_3$ MDL MFCD28628910
Mol.weight 243.06 CAS 335671-77-7

EN300-4698534

price **D5**

(2-iodo-3-methylphenyl)methanol

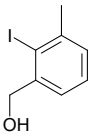

Mol.fmla C_8H_9IO MDL MFCD18397810
Mol.weight 248.06 CAS

EN300-5041804

price **A7**

(6-bromonaphthalen-2-yl)methanol

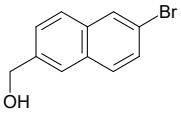

Mol.fmla $C_{11}H_9BrO$ MDL MFCD09842470
Mol.weight 237.10 CAS

EN300-2943175

price **G1**

5-bromobenzene-1,2,4-tricarboxylic acid

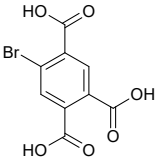

Mol.fmla $C_9H_5BrO_6$ MDL MFCD02647351
Mol.weight 289.04 CAS 13124-84-0

EN300-3366117

price **D5**

2,4-dichloro-6-ethyl-1,3,5-triazine

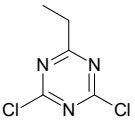

Mol.fmla $C_5H_5Cl_2N_3$ MDL MFCD15203623
Mol.weight 178.02 CAS

EN300-4254288

price **K4**

4-chloro-7-methoxypyrido[3,2-d]pyrimidine

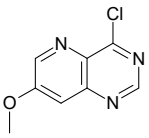

Mol.fmla $C_8H_6ClN_3O$ MDL MFCD18260281
Mol.weight 195.61 CAS 1256811-43-4

EN300-4262350

price **J0**

2-bromo-5-(propane-2-sulfonyl)pyridine

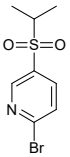

Mol.fmla $C_8H_{10}BrNO_2S$ MDL MFCD14706805
Mol.weight 264.14 CAS 1245648-96-7

EN300-4263563

price **C0**

4-iodo-1H-pyrazolo[3,4-b]pyridine

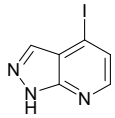

Mol.fmla $C_6H_4IN_3$ MDL MFCD11846314
Mol.weight 245.02 CAS

EN300-4267012

price **G9**

1-(6-chloropyridin-2-yl)cyclobutane-1-carbonitrile

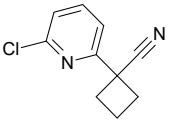

Mol.fmla $C_{10}H_9ClN_2$ MDL MFCD22581609
Mol.weight 192.65 CAS

EN300-1981947

price **G9**

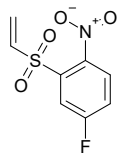

2-(ethenesulfonyl)-4-fluoro-1-nitrobenzene

Mol.fmla $C_8H_6FNO_4S$ MDL MFCD16744300
Mol.weight 231.20 CAS 1249834-52-3

EN300-5524865

price **C8**

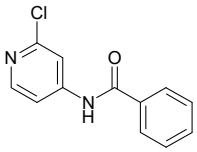

N-(2-chloropyridin-4-yl)benzamide

Mol.fmla $C_{12}H_9ClN_2O$ MDL MFCD23131104
Mol.weight 232.67 CAS

EN300-10872335

price **G1**

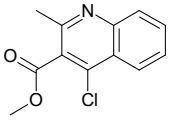

methyl 4-chloro-2-methylquinoline-3-carboxylate

Mol.fmla $C_{12}H_{10}ClNO_2$ MDL MFCD11616128
Mol.weight 235.67 CAS 50593-08-3

EN300-11733068

price **C8**

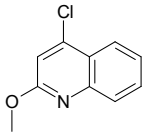

4-chloro-2-methoxyquinoline

Mol.fmla $C_{10}H_8ClNO$ MDL MFCD18254961
Mol.weight 193.63 CAS

EN300-2139593

price **G1**

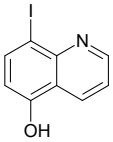

8-iodoquinolin-5-ol

Mol.fmla C_9H_6INO MDL MFCD18414863
Mol.weight 271.06 CAS 856083-17-5

EN300-2167911

price **A4**

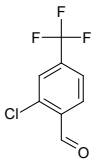

2-chloro-4-(trifluoromethyl)benzaldehyde

Mol.fmla $C_8H_4ClF_3O$ MDL MFCD04112538
Mol.weight 208.57 CAS

EN300-2201478

price **F6**

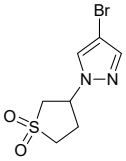

3-(4-bromo-1H-pyrazol-1-yl)-1lambda6-thiolane-1,1-dione

Mol.fmla $C_7H_9BrN_2O_2S$ MDL MFCD12824926
Mol.weight 265.13 CAS 1183914-73-9

EN300-3299394

price **C1**

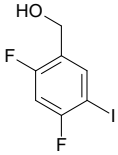

(2,4-difluoro-5-iodophenyl)methanol

Mol.fmla $C_7H_5F_2IO$ MDL MFCD28348701
Mol.weight 270.02 CAS

EN300-2862661

price **POA**

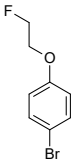

1-bromo-4-(2-fluoroethoxy)benzene

Mol.fmla C_8H_8BrFO MDL MFCD17214266
Mol.weight 219.05 CAS

EN300-2914432

price **G1**

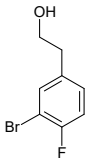

2-(3-bromo-4-fluorophenyl)ethan-1-ol

Mol.fmla C_8H_8BrFO MDL MFCD11847406
Mol.weight 219.05 CAS 1343000-35-0

EN300-1250714

price **D5**

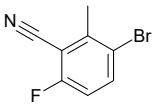

3-bromo-6-fluoro-2-methylbenzonitrile

Mol.fmla C_8H_5BrFN MDL MFCD25542122
Mol.weight 214.04 CAS

EN300-5421379

price **H6**

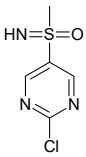

(2-chloropyrimidin-5-yl)(imino)methyl-lambda6-sulfanone

Mol.fmla $C_5H_6ClN_3OS$ MDL
Mol.weight 191.64 CAS

EN300-37272976

price **D5**

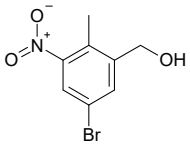

(5-bromo-2-methyl-3-nitrophenyl)methanol

Mol.fmla $C_8H_8BrNO_3$ MDL MFCD28745376
Mol.weight 246.06 CAS 1807110-78-6

EN300-20975684

price **D5**

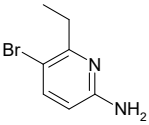

5-bromo-6-ethylpyridin-2-amine

Mol.fmla $C_7H_9BrN_2$ MDL MFCD11043685
Mol.weight 201.07 CAS

EN300-761740

price **F3**

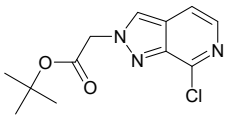

tert-butyl 2-{7-chloro-2H-pyrazolo[3,4-c]pyridin-2-yl}acetate

Mol.fmla $C_{12}H_{14}ClN_3O_2$ MDL
Mol.weight 267.72 CAS

EN300-37160813

price **D4**

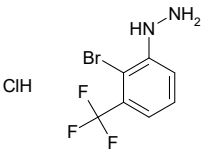

[2-bromo-3-(trifluoromethyl)phenyl]hydrazine hydrochloride

Mol.fmla $C_7H_7BrClF_3N_2$ MDL MFCD30573928
Mol.weight 291.50 CAS

EN300-22827009

price **H6**

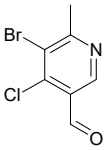

5-bromo-4-chloro-6-methylpyridine-3-carbaldehyde

Mol.fmla $C_7H_5BrClNO$ MDL MFCD33542648
Mol.weight 234.48 CAS 2248407-32-9

EN300-6508210

price **B2**

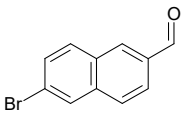

6-bromonaphthalene-2-carbaldehyde

Mol.fmla $C_{11}H_7BrO$ MDL MFCD09842469
Mol.weight 235.08 CAS

EN300-6508211

price **A7**

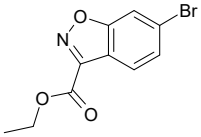

ethyl 6-bromo-1,2-benzoxazole-3-carboxylate

Mol.fmla $C_{10}H_8BrNO_3$ MDL MFCD11045248
Mol.weight 270.08 CAS

EN300-7413755

price **G1**

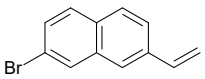

2-bromo-7-ethenylnaphthalene

Mol.fmla $C_{12}H_9Br$ MDL MFCD31650896
Mol.weight 233.11 CAS 1219691-16-3

EN300-22877672

price **D5**

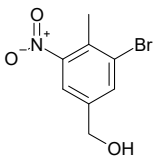

(3-bromo-4-methyl-5-nitrophenyl)methanol

Mol.fmla $C_8H_8BrNO_3$ MDL MFCD15527589
Mol.weight 246.06 CAS 72623-34-8

EN300-6745856

price **E1**

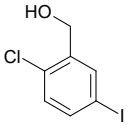

(2-chloro-5-iodophenyl)methanol

Mol.fmla C_7H_6ClIO MDL MFCD18072886
Mol.weight 268.48 CAS

EN300-6979910

price **G9**

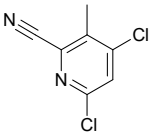

4,6-dichloro-3-methylpyridine-2-carbonitrile

Mol.fmla $C_7H_4Cl_2N_2$ MDL MFCD22548183
Mol.weight 187.03 CAS 1393559-10-8

EN300-6779105

price **E9**

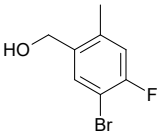

(5-bromo-4-fluoro-2-methylphenyl)methanol

Mol.fmla C_8H_8BrFO MDL MFCD28531736
Mol.weight 219.05 CAS 1780185-98-9

EN300-6814034

price **E9**

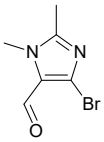

4-bromo-1,2-dimethyl-1H-imidazole-5-carbaldehyde

Mol.fmla $C_6H_7BrN_2O$ MDL MFCD31622566
Mol.weight 203.04 CAS

EN300-22896337

price **G1**

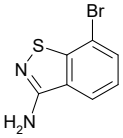

7-bromo-1,2-benzothiazol-3-amine

Mol.fmla $C_7H_5BrN_2S$ MDL MFCD31698086
Mol.weight 229.10 CAS

EN300-22911816

price **G9**

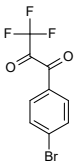

1-(4-bromophenyl)-3,3,3-trifluoropropane-1,2-dione

Mol.fmla $C_9H_4BrF_3O_2$ MDL MFCD31651025
Mol.weight 281.03 CAS

EN300-22996045

price **D4**

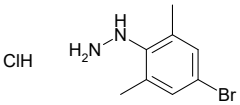

(4-bromo-2,6-dimethylphenyl)hydrazine hydrochloride

Mol.fmla $C_8H_{12}BrClN_2$ MDL MFCD28016163
Mol.weight 251.56 CAS

EN300-24129339

price **E8**

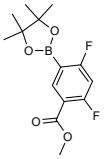

methyl 2,4-difluoro-5-(4,4,5,5-tetramethyl-1,3,2-dioxaborolan-2-yl)benzoate

Mol.fmla $C_{14}H_{17}BF_2O_4$ MDL MFCD31390774
Mol.weight 298.10 CAS

EN300-25975056

price **H6**

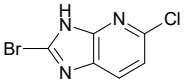

2-bromo-5-chloro-3H-imidazo[4,5-b]pyridine

Mol.fmla $C_6H_3BrClN_3$ MDL MFCD22460483
Mol.weight 232.47 CAS

EN300-24202182

price **H4**

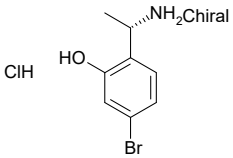

2-[(1S)-1-aminoethyl]-5-bromophenol hydrochloride

Mol.fmla $C_8H_{11}BrClNO$ MDL MFCD24429528
Mol.weight 252.54 CAS

EN300-24717446

price **G1**

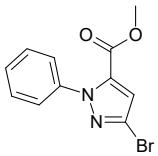

methyl 3-bromo-1-phenyl-1H-pyrazole-5-carboxylate

Mol.fmla $C_{11}H_9BrN_2O_2$ MDL MFCD28650795
Mol.weight 281.11 CAS 223527-02-4

EN300-24726840

price **E6**

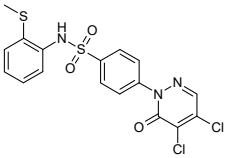

4-(4,5-dichloro-6-oxo-1,6-dihydropyridazin-1-yl)-N-[2-(methylsulfanyl)phenyl]benzene-1-sulfonamide

Mol.fmla $C_{17}H_{13}Cl_2N_3O_3S$ MDL –
Mol.weight 442.35 CAS 1030179-06-6

EN300-26957367

price **A6**

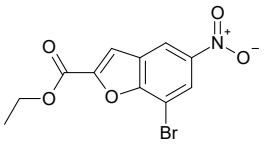

ethyl 7-bromo-5-nitro-1-benzofuran-2-carboxylate

Mol.fmla $C_{11}H_8BrNO_5$ MDL MFCD11112161
Mol.weight 314.09 CAS

EN300-25006413

price **E9**

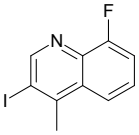

8-fluoro-3-iodo-4-methylquinoline

Mol.fmla $C_{10}H_7FIN$ MDL
Mol.weight 287.08 CAS

EN300-27146906

price **E9**

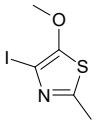

4-iodo-5-methoxy-2-methyl-1,3-thiazole

Mol.fmla C_5H_6INOS MDL
Mol.weight 255.08 CAS

EN300-27746064

price **C3**

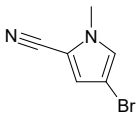

4-bromo-1-methyl-1H-pyrrole-2-carbonitrile

Mol.fmla $C_6H_5BrN_2$ MDL MFCD18917074
Mol.weight 185.02 CAS

EN300-6497740

price **E2**

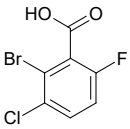

2-bromo-3-chloro-6-fluorobenzoic acid

Mol.fmla $C_7H_3BrClFO_2$ MDL MFCD28141929
Mol.weight 253.46 CAS

EN300-6733029

price **B7**

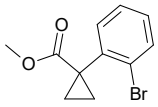

methyl 1-(2-bromophenyl)cyclopropane-1-carboxylate

Mol.fmla $C_{11}H_{11}BrO_2$ MDL MFCD18907424
Mol.weight 255.11 CAS 1379317-16-4

EN300-6737825

price **E9**

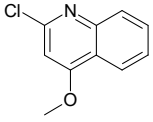

2-chloro-4-methoxyquinoline

Mol.fmla $C_{10}H_8ClNO$ MDL MFCD10000786
Mol.weight 193.63 CAS

EN300-6222117

price **C8**

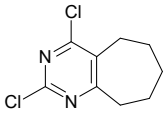

2,4-dichloro-5H,6H,7H,8H,9H-cyclohepta[d]pyrimidine

Mol.fmla $C_9H_{10}Cl_2N_2$ MDL MFCD19443839
Mol.weight 217.10 CAS

EN300-6279868

price **F6**

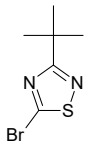

5-bromo-3-tert-butyl-1,2,4-thiadiazole

Mol.fmla $C_6H_9BrN_2S$ MDL MFCD21191917
Mol.weight 221.12 CAS 1487284-19-4

EN300-1082488

price **E9**

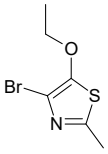

4-bromo-5-ethoxy-2-methyl-1,3-thiazole

Mol.fmla C_6H_8BrNOS MDL MFCD13188455
Mol.weight 222.10 CAS

EN300-7337017

price **H6**

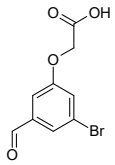

2-(3-bromo-5-formylphenoxy)acetic acid

Mol.fmla $C_9H_7BrO_4$ MDL
Mol.weight 259.06 CAS

EN300-7354251

price **C8**

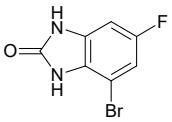

4-bromo-6-fluoro-2,3-dihydro-1H-1,3-benzodiazol-2-one

Mol.fmla $C_7H_4BrFN_2O$ MDL MFCD22561317
Mol.weight 231.03 CAS

EN300-7544135

price **E9**

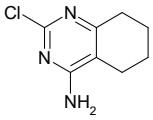

2-chloro-5,6,7,8-tetrahydroquinazolin-4-amine

Mol.fmla $C_8H_{10}ClN_3$ MDL MFCD20264993
Mol.weight 183.64 CAS

EN300-7851168

price **A1**

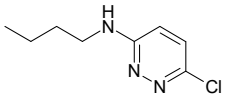

N-butyl-6-chloropyridazin-3-amine

Mol.fmla $C_8H_{12}ClN_3$ MDL MFCD09800957
Mol.weight 185.66 CAS

EN300-1238163

price **G9**

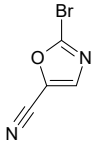

2-bromo-1,3-oxazole-5-carbonitrile

Mol.fmla C_4HBrN_2O MDL MFCD30188836
Mol.weight 172.97 CAS 2089300-89-8

EN300-7133607

price **H6**

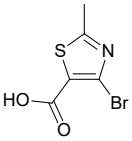

4-bromo-2-methyl-1,3-thiazole-5-carboxylic acid

Mol.fmla $C_5H_4BrNO_2S$ MDL MFCD33421243
Mol.weight 222.06 CAS 1784018-31-0

EN300-7145130

price **B1**

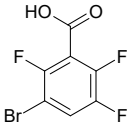

3-bromo-2,5,6-trifluorobenzoic acid

Mol.fmla $C_7H_2BrF_3O_2$ MDL MFCD25956267
Mol.weight 254.99 CAS

EN300-7402941

price **H6**

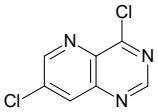

4,7-dichloropyrido[3,2-d]pyrimidine

Mol.fmla $C_7H_3Cl_2N_3$ MDL MFCD18260280
Mol.weight 200.03 CAS 917757-12-1

EN300-7418248

price **G1**

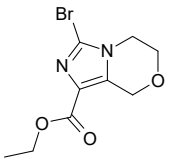

ethyl 3-bromo-5H,6H,8H-imidazo[4,3-c][1,4]oxazine-1-carboxylate

Mol.fmla $C_9H_{11}BrN_2O_3$ MDL
Mol.weight 275.10 CAS

EN300-28332781

price **D5**

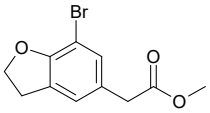

methyl 2-(7-bromo-2,3-dihydro-1-benzofuran-5-yl)acetate

Mol.fmla $C_{11}H_{11}BrO_3$ MDL
Mol.weight 271.11 CAS 2090708-24-8

EN300-28541950

price **F6**

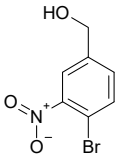

(4-bromo-3-nitrophenyl)methanol

Mol.fmla $C_7H_6BrNO_3$ MDL MFCD08059132
Mol.weight 232.03 CAS

EN300-183123

price **B4**

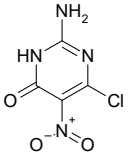

2-amino-6-chloro-5-nitro-3,4-dihydropyrimidin-4-one

Mol.fmla $C_4H_3ClN_4O_3$ MDL MFCD11114018
Mol.weight 190.55 CAS

EN300-187149

price **A7**

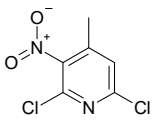

2,6-dichloro-4-methyl-3-nitropyridine

Mol.fmla $C_6H_4Cl_2N_2O_2$ MDL MFCD11110694
Mol.weight 207.02 CAS

EN300-188899

price **E9**

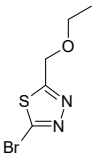

2-bromo-5-(ethoxymethyl)-1,3,4-thiadiazole

Mol.fmla $C_5H_7BrN_2OS$ MDL MFCD18345115
Mol.weight 223.09 CAS 1340231-23-3

EN300-1253682

price **G9**

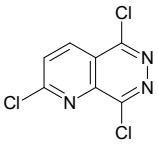

2,5,8-trichloropyrido[2,3-d]pyridazine

Mol.fmla $C_7H_2Cl_3N_3$ MDL MFCD18633055
Mol.weight 234.47 CAS 1268521-24-9

EN300-8156271

price **G1**

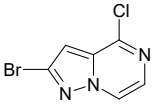

2-bromo-4-chloropyrazolo[1,5-a]pyrazine

Mol.fmla $C_6H_3BrClN_3$ MDL
Mol.weight 232.47 CAS

EN300-7435208

price **G9**

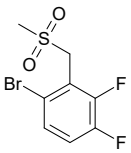

1-bromo-3,4-difluoro-2-(methanesulfonylmethyl)benzene

Mol.fmla $C_8H_7BrF_2O_2S$ MDL MFCD28099960
Mol.weight 285.11 CAS 1823318-61-1

EN300-9010821

price **G8**

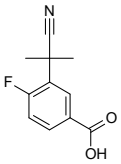

3-(1-cyano-1-methylethyl)-4-fluorobenzoic acid

Mol.fmla $C_{11}H_{10}FNO_2$ MDL MFCD19695398
Mol.weight 207.21 CAS 878742-56-4

EN300-9427103

price **G1**

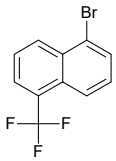

1-bromo-5-(trifluoromethyl)naphthalene

Mol.fmla $C_{11}H_6BrF_3$ MDL MFCD07371362
Mol.weight 275.07 CAS

EN300-9443979

price **A4**

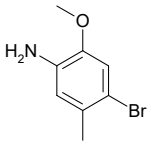

4-bromo-2-methoxy-5-methylaniline

Mol.fmla $C_8H_{10}BrNO$ MDL MFCD12547798
Mol.weight 216.08 CAS

EN300-208734

price **G9**

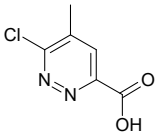

6-chloro-5-methylpyridazine-3-carboxylic acid

Mol.fmla $C_6H_5ClN_2O_2$ MDL MFCD26620802
Mol.weight 172.57 CAS 1211516-60-7

EN300-1716697

price **H6**

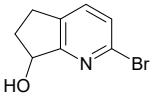

2-bromo-5H,6H,7H-cyclopenta[b]pyridin-7-ol

Mol.fmla C_8H_8BrNO MDL MFCD32263283
Mol.weight 214.06 CAS

EN300-31177010

price **POA**

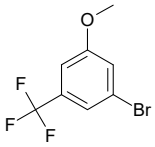

1-bromo-3-methoxy-5-(trifluoromethyl)benzene

Mol.fmla $C_8H_6BrF_3O$ MDL MFCD09999639
Mol.weight 255.04 CAS

EN300-225561

price **J7**

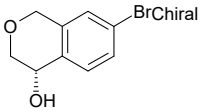

(4S)-7-bromo-3,4-dihydro-1H-2-benzopyran-4-ol

Mol.fmla $C_9H_9BrO_2$ MDL
Mol.weight 229.07 CAS

EN300-28254121

price **G9**

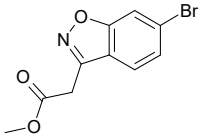

methyl 2-(6-bromo-1,2-benzoxazol-3-yl)acetate

Mol.fmla $C_{10}H_8BrNO_3$ MDL MFCD33022293
Mol.weight 270.08 CAS

EN300-33587160

price **G9**

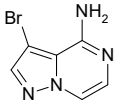

3-bromopyrazolo[1,5-a]pyrazin-4-amine

Mol.fmla $C_6H_5BrN_4$ MDL MFCD33399323
Mol.weight 213.04 CAS

EN300-33872581

price **K4**

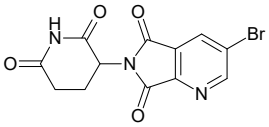

3-{3-bromo-5,7-dioxo-5H,6H,7H-pyrrolo[3,4-b]pyridin-6-yl}piperidine-2,6-dione

Mol.fmla $C_{12}H_8BrN_3O_4$ MDL
Mol.weight 338.12 CAS

EN300-37109365

price **F3**

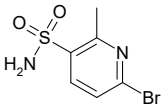

6-bromo-2-methylpyridine-3-sulfonamide

Mol.fmla $C_6H_7BrN_2O_2S$ MDL
Mol.weight 251.10 CAS 1599540-15-4

EN300-287346

price **POA**

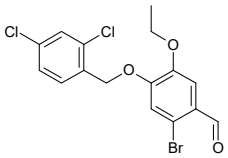

2-bromo-4-[(2,4-dichlorophenyl)methoxy]-5-ethoxybenzaldehyde

Mol.fmla $C_{16}H_{13}BrCl_2O_3$ MDL MFCD02256894
Mol.weight 404.09 CAS 832674-02-9

EN300-228037

price **E8**

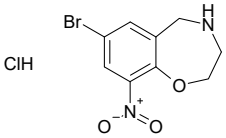

7-bromo-9-nitro-2,3,4,5-tetrahydro-1,4-benzoxazepine hydrochloride

Mol.fmla $C_9H_{10}BrClN_2O_3$ MDL
Mol.weight 309.55 CAS

EN300-37293721

price **N2**

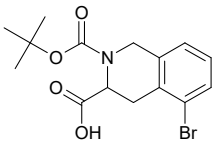

5-bromo-2-[(tert-butoxy)carbonyl]-1,2,3,4-tetrahydroisoquinoline-3-carboxylic acid

Mol.fmla $C_{15}H_{18}BrNO_4$ MDL
Mol.weight 356.22 CAS 2137519-14-1

EN300-392299

price **K2**

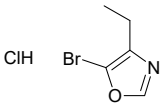

5-bromo-4-ethyl-1,3-oxazole hydrochloride

Mol.fmla $C_5H_7BrClNO$ MDL
Mol.weight 212.47 CAS

EN300-37296704

price **E8**

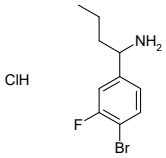

1-(4-bromo-3-fluorophenyl)butan-1-amine hydrochloride

Mol.fmla $C_{10}H_{14}BrClFN$ MDL
Mol.weight 282.59 CAS

EN300-37293537

price **G1**

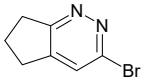

3-bromo-5H,6H,7H-cyclopenta[c]pyridazine

Mol.fmla $C_7H_7BrN_2$ MDL
Mol.weight 199.05 CAS

EN300-37296951

price **F6**

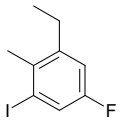

1-ethyl-5-fluoro-3-iodo-2-methylbenzene

Mol.fmla $C_9H_{10}FI$ MDL
Mol.weight 264.08 CAS

EN300-37296955

price **C1**

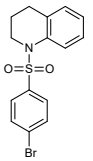

1-(4-bromobenzenesulfonyl)-1,2,3,4-tetrahydroquinoline

Mol.fmla $C_{15}H_{14}BrNO_2S$ MDL MFCD01215094
Mol.weight 352.25 CAS 211675-82-0

EN300-37313428

price **K4**

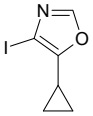

5-cyclopropyl-4-iodo-1,3-oxazole

Mol.fmla C_6H_6INO MDL
Mol.weight 235.03 CAS

EN300-37276388

price **H6**

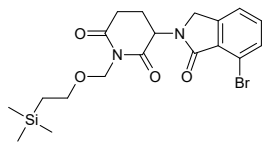

3-(7-bromo-1-oxo-2,3-dihydro-1H-isoindol-2-yl)-1-{[2-(trimethylsilyl)ethoxy]methyl}piperidine-2,6-dione

Mol.fmla $C_{19}H_{25}BrN_2O_4S$ MDL

Mol.weight 453.41 CAS

EN300-37276410

price **E1**

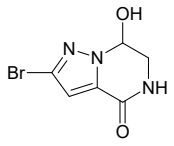

2-bromo-7-hydroxy-4H,5H,6H,7H-pyrazolo[1,5-a]pyrazin-4-one

Mol.fmla $C_6H_6BrN_3O_2$ MDL

Mol.weight 232.04 CAS

EN300-37278277

price **B8**

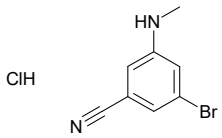

3-bromo-5-(methylamino)benzonitrile hydrochloride

Mol.fmla $C_8H_8BrClN_2$ MDL

Mol.weight 247.52 CAS

EN300-37332300

price **G1**

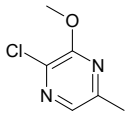

2-chloro-3-methoxy-5-methylpyrazine

Mol.fmla $C_6H_7ClN_2O$ MDL MFCD15144339

Mol.weight 158.59 CAS

EN300-7646271

price **G9**

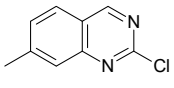

2-chloro-7-methylquinazoline

Mol.fmla $C_9H_7ClN_2$ MDL MFCD22397498

Mol.weight 178.62 CAS

EN300-7887696

price **G9**

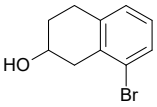

8-bromo-1,2,3,4-tetrahydronaphthalen-2-ol

Mol.fmla $C_{10}H_{11}BrO$ MDL MFCD27921479

Mol.weight 227.10 CAS 444619-84-5

EN300-7967250

price **G1**

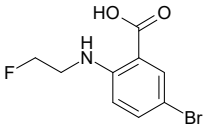

5-bromo-2-[(2-fluoroethyl)amino]benzoic acid

Mol.fmla $C_9H_9BrFNO_2$ MDL

Mol.weight 262.08 CAS 1862658-11-4

EN300-5192919

price **F5**

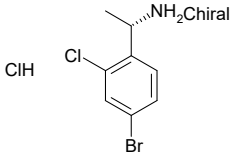

(1S)-1-(4-bromo-2-chlorophenyl)ethan-1-amine hydrochloride

Mol.fmla $C_8H_{10}BrCl_2N$ MDL MFCD24429149

Mol.weight 270.99 CAS

EN300-19678542

price **C1**

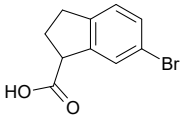

6-bromo-2,3-dihydro-1H-indene-1-carboxylic acid

Mol.fmla $C_{10}H_9BrO_2$ MDL MFCD10697921

Mol.weight 241.09 CAS

EN300-3098575

price **K4**

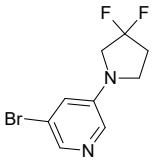

3-bromo-5-(3,3-difluoropyrrolidin-1-yl)pyridine

Mol.fmla $C_9H_9BrF_2N_2$ MDL MFCD28013555

Mol.weight 263.09 CAS 1707391-23-8

EN300-3277554

price **B8**

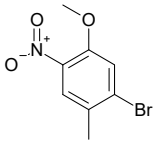

1-bromo-5-methoxy-2-methyl-4-nitrobenzene

Mol.fmla $C_8H_8BrNO_3$ MDL MFCD20482626

Mol.weight 246.06 CAS

EN300-4440012

price **B0**

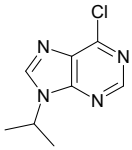

6-chloro-9-(propan-2-yl)-9H-purine

Mol.fmla $C_8H_9ClN_4$ MDL MFCD07440137

Mol.weight 196.64 CAS

EN300-8083999

price **B4**

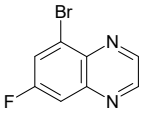

5-bromo-7-fluoroquinoxaline

Mol.fmla $C_8H_4BrFN_2$ MDL MFCD28101617

Mol.weight 227.04 CAS 1628908-19-9

EN300-7418846

price **G1**

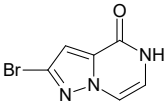

2-bromo-4H,5H-pyrazolo[1,5-a]pyrazin-4-one

Mol.fmla $C_6H_4BrN_3O$ MDL

Mol.weight 214.02 CAS

EN300-7427677

price **K4**

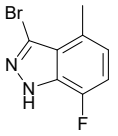

3-bromo-7-fluoro-4-methyl-1H-indazole

Mol.fmla $C_8H_6BrFN_2$ MDL MFCD29089775

Mol.weight 229.05 CAS 1600298-63-2

EN300-4473045

price **B4**

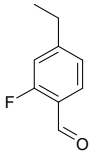

4-ethyl-2-fluorobenzaldehyde

Mol.fmla C_9H_9FO MDL MFCD28291800

Mol.weight 152.17 CAS

EN300-2970075

price **D5**

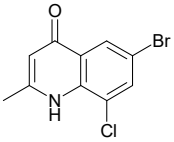

6-bromo-8-chloro-2-methyl-1,4-dihydroquinolin-4-one

Mol.fmla $C_{10}H_7BrClNO$ MDL MFCD12114670

Mol.weight 272.53 CAS 1154917-59-5

EN300-8522543

price **J7**

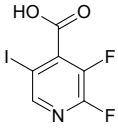

2,3-difluoro-5-iodopyridine-4-carboxylic acid

Mol.fmla $C_6H_2F_2INO_2$ MDL MFCD11040611

Mol.weight 284.99 CAS 1017793-22-4

EN300-4266872

price **H5**

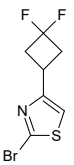

2-bromo-4-(3,3-difluorocyclobutyl)-1,3-thiazole

Mol.fmla $C_7H_6BrF_2NS$ MDL

Mol.weight 254.10 CAS

EN300-5790077

price **E1**

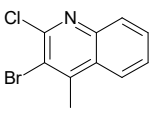

3-bromo-2-chloro-4-methylquinoline

Mol.fmla $C_{10}H_7BrClN$ MDL MFCD12030979

Mol.weight 256.53 CAS

EN300-8156864

price **H6**

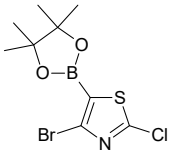

4-bromo-2-chloro-5-(4,4,5,5-tetramethyl-1,3,2-dioxaborolan-2-yl)-1,3-thiazole

Mol.fmla $C_9H_{12}BBrClNO_2$ MDL MFCD26405056
Mol.weight 324.43 CAS

EN300-11986200

price **G8**

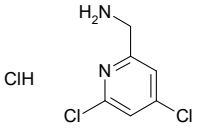

1-(4,6-dichloropyridin-2-yl)methanamine hydrochloride

Mol.fmla $C_6H_7Cl_3N_2$ MDL MFCD28401040
Mol.weight 213.50 CAS

EN300-19459647

price **G1**

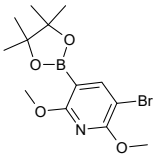

3-bromo-2,6-dimethoxy-5-(4,4,5,5-tetramethyl-1,3,2-dioxaborolan-2-yl)pyridine

Mol.fmla $C_{13}H_{19}BBrNO_4$ MDL MFCD29088184
Mol.weight 344.02 CAS

EN300-21665152

price **E9**

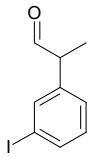

2-(3-iodophenyl)propanal

Mol.fmla C_9H_9IO MDL MFCD28466741
Mol.weight 260.08 CAS 1935587-14-6

EN300-6803366

price **G1**

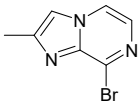

8-bromo-2-methylimidazo[1,2-a]pyrazine

Mol.fmla $C_7H_6BrN_3$ MDL MFCD28529388
Mol.weight 212.05 CAS 1782578-02-2

EN300-6810612

price **K4**

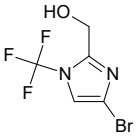

[4-bromo-1-(trifluoromethyl)-1H-imidazol-2-yl]methanol

Mol.fmla $C_5H_4BrF_3N_2O$ MDL
Mol.weight 245.00 CAS

EN300-37297166

price **B5**

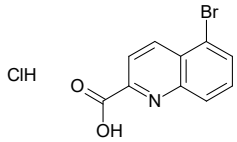

5-bromoquinoline-2-carboxylic acid hydrochloride

Mol.fmla $C_{10}H_7BrClNO_2$ MDL
Mol.weight 288.53 CAS

EN300-37297206

price **E4**

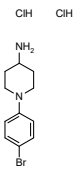

1-(4-bromophenyl)piperidin-4-amine dihydrochloride

Mol.fmla $C_{11}H_{17}BrCl_2N_2$ MDL
Mol.weight 328.08 CAS

EN300-37297264

price **D5**

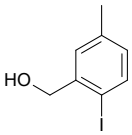

(2-iodo-5-methylphenyl)methanol

Mol.fmla C_8H_9IO MDL MFCD18397811
Mol.weight 248.06 CAS

EN300-23016325

price **B4**

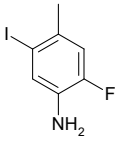

2-fluoro-5-iodo-4-methylaniline

Mol.fmla C_7H_7FIN MDL MFCD27992342
Mol.weight 251.04 CAS 1820711-20-3

EN300-23608812

price **G1**

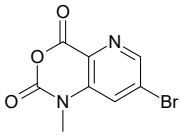

7-bromo-1-methyl-1H,2H,4H-pyrido[3,2-d][1,3]oxazine-2,4-dione

Mol.fmla $C_8H_5BrN_2O_3$ MDL MFCD30502951
Mol.weight 257.04 CAS 1034131-06-0

EN300-24478749

price **E9**

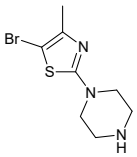

1-(5-bromo-4-methyl-1,3-thiazol-2-yl)piperazine

Mol.fmla $C_8H_{12}BrN_3S$ MDL MFCD26613557
Mol.weight 262.17 CAS 1211540-89-4

EN300-24806287

price **G9**

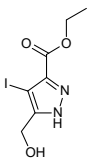

ethyl 5-(hydroxymethyl)-4-iodo-1H-pyrazole-3-carboxylate

Mol.fmla $C_7H_9IN_2O_3$ MDL
Mol.weight 296.07 CAS

EN300-27147230

price **G1**

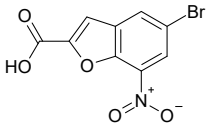

5-bromo-7-nitro-1-benzofuran-2-carboxylic acid

Mol.fmla $C_9H_4BrNO_5$ MDL
Mol.weight 286.04 CAS

EN300-27719584

price **F6**

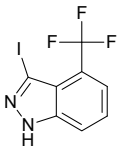

3-iodo-4-(trifluoromethyl)-1H-indazole

Mol.fmla $C_8H_4F_3IN_2$ MDL MFCD09263214
Mol.weight 312.03 CAS

EN300-8675423

price **D5**

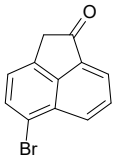

5-bromo-1,2-dihydroacenaphthylen-1-one

Mol.fmla $C_{12}H_7BrO$ MDL MFCD00462257
Mol.weight 247.09 CAS

EN300-8962777

price **J7**

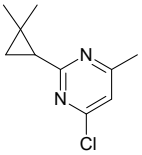

4-chloro-2-(2,2-dimethylcyclopropyl)-6-methylpyrimidine

Mol.fmla $C_{10}H_{13}ClN_2$ MDL MFCD29988510
Mol.weight 196.68 CAS 1692806-65-7

EN300-6253774

price **E1**

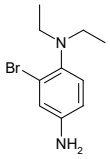

2-bromo-N1,N1-diethylbenzene-1,4-diamine

Mol.fmla $C_{10}H_{15}BrN_2$ MDL MFCD16085281
Mol.weight 243.15 CAS 105294-26-6

EN300-7356927

price **POA**

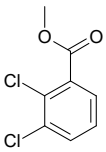

methyl 2,3-dichlorobenzoate

Mol.fmla $C_8H_6Cl_2O_2$ MDL MFCD00061099
Mol.weight 205.04 CAS

EN300-7367692

price **E9**

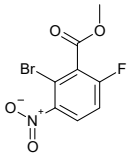

methyl 2-bromo-6-fluoro-3-nitrobenzoate

Mol.fmla $C_8H_5BrFNO_4$ MDL MFCD22570414
Mol.weight 278.04 CAS 1610060-53-1

EN300-9598800

price **A7**

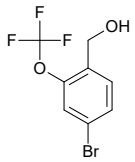

[4-bromo-2-(trifluoromethoxy)phenyl]methanol

Mol.fmla $C_8H_6BrF_3O_2$ MDL MFCD12546981
Mol.weight 271.04 CAS

EN300-7392029

price **POA**

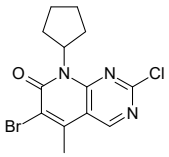

6-bromo-2-chloro-8-cyclopentyl-5-methyl-7H,8H-pyrido[2,3-d]pyrimidin-7-one

Mol.fmla $C_{13}H_{13}BrClN_3O$ MDL MFCD13181208
Mol.weight 342.63 CAS 1016636-76-2

EN300-7393167

price **A6**

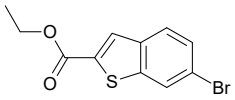

ethyl 6-bromo-1-benzothiophene-2-carboxylate

Mol.fmla $C_{11}H_9BrO_2S$ MDL MFCD11100112
Mol.weight 285.16 CAS

EN300-7398113

price **D4**

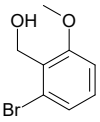

(2-bromo-6-methoxyphenyl)methanol

Mol.fmla $C_8H_9BrO_2$ MDL MFCD18391885
Mol.weight 217.06 CAS

EN300-300950

price **E1**

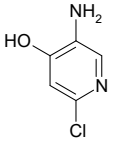

5-amino-2-chloropyridin-4-ol

Mol.fmla $C_5H_5ClN_2O$ MDL MFCD13189886
Mol.weight 144.56 CAS 138084-66-9

EN300-120900

price **G1**

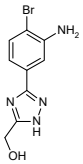

[3-(3-amino-4-bromophenyl)-1H-1,2,4-triazol-5-yl]methanol

Mol.fmla $C_9H_9BrN_4O$ MDL
Mol.weight 269.10 CAS

EN300-37323862

price **D5**

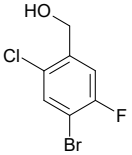

(4-bromo-2-chloro-5-fluorophenyl)methanol

Mol.fmla $C_7H_5BrClFO$ MDL MFCD25978106
Mol.weight 239.47 CAS

EN300-7402942

price **B8**

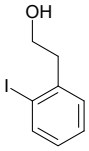

2-(2-iodophenyl)ethan-1-ol

Mol.fmla C_8H_9IO MDL MFCD12031769
Mol.weight 248.06 CAS

EN300-5614723

price **A7**

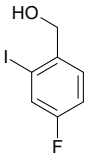

(4-fluoro-2-iodophenyl)methanol

Mol.fmla C_7H_6FIO MDL MFCD09836679
Mol.weight 252.03 CAS

EN300-2950713

price **G9**

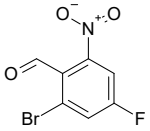

2-bromo-4-fluoro-6-nitrobenzaldehyde

Mol.fmla $C_7H_3BrFNO_3$ MDL MFCD28739851
Mol.weight 248.01 CAS

EN300-26233171

price **B0**

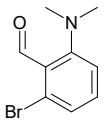

2-bromo-6-(dimethylamino)benzaldehyde

Mol.fmla $C_9H_{10}BrNO$ MDL MFCD22205828
Mol.weight 228.09 CAS

EN300-7364087

price **E9**

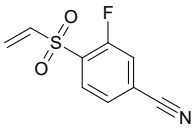

4-(ethenesulfonyl)-3-fluorobenzonitrile

Mol.fmla $C_9H_6FNO_2S$ MDL MFCD12110127
Mol.weight 211.22 CAS 1157056-43-3

EN300-5426468

price **F6**

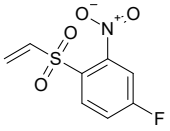

1-(ethenesulfonyl)-4-fluoro-2-nitrobenzene

Mol.fmla $C_8H_6FNO_4S$ MDL MFCD12172377
Mol.weight 231.20 CAS 1154397-42-8

EN300-5524866

price **A7**

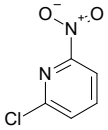

2-chloro-6-nitropyridine

Mol.fmla $C_5H_3ClN_2O_2$ MDL MFCD04114207
Mol.weight 158.54 CAS

EN300-316958

price **E9**

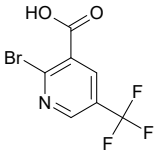

2-bromo-5-(trifluoromethyl)pyridine-3-carboxylic acid

Mol.fmla $C_7H_3BrF_3NO_2$ MDL MFCD16610255
Mol.weight 270.01 CAS 1211515-81-9

EN300-120115

price **B3**

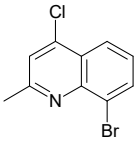

8-bromo-4-chloro-2-methylquinoline

Mol.fmla $C_{10}H_7BrClN$ MDL MFCD00272432
Mol.weight 256.53 CAS

EN300-627350

price **C1**

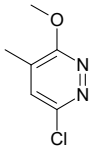

6-chloro-3-methoxy-4-methylpyridazine

Mol.fmla $C_6H_7ClN_2O$ MDL MFCD27923630
Mol.weight 158.59 CAS

EN300-99053

price **E1**

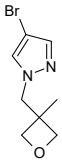

4-bromo-1-[(3-methyloxetan-3-yl)methyl]-1H-pyrazole

Mol.fmla $C_8H_{11}BrN_2O$ MDL MFCD28533609
Mol.weight 231.09 CAS

EN300-1223345

price **A5**

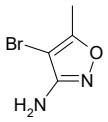

4-bromo-5-methyl-1,2-oxazol-3-amine

Mol.fmla $C_4H_5BrN_2O$ MDL MFCD00052553
Mol.weight 177.00 CAS

EN300-206194

price **D5**

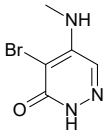

4-bromo-5-(methylamino)-2,3-dihydropyridazin-3-one

Mol.fmla $C_5H_6BrN_3O$ MDL MFCD24564011
Mol.weight 204.03 CAS 212622-33-8

EN300-154610

price **POA**

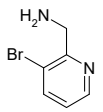

1-(3-bromopyridin-2-yl)methanamine dihydrochloride

Mol.fmla $C_6H_9BrCl_2N_2$ MDL MFCD28901363
Mol.weight 259.96 CAS 1955514-31-4

EN300-302132

price **G0**

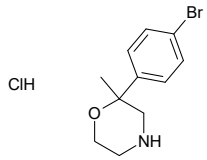

2-(4-bromophenyl)-2-methylmorpholine hydrochloride

Mol.fmla $C_{11}H_{15}BrClNO$ MDL
Mol.weight 292.61 CAS

EN300-37278327

price **E0**

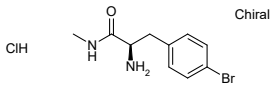

(2R)-2-amino-3-(4-bromophenyl)-N-methylpropanamide hydrochloride

Mol.fmla $C_{10}H_{14}BrClN_2O$ MDL
Mol.weight 293.59 CAS

EN300-37274110

price **H5**

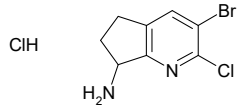

3-bromo-2-chloro-5H,6H,7H-cyclopenta[b]pyridin-7-amine hydrochloride

Mol.fmla $C_8H_9BrCl_2N_2$ MDL
Mol.weight 283.98 CAS

EN300-37297178

price **G0**

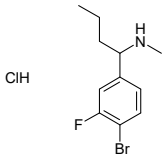

[1-(4-bromo-3-fluorophenyl)butyl](methyl)amine hydrochloride

Mol.fmla $C_{11}H_{16}BrClFN$ MDL
Mol.weight 296.61 CAS

EN300-37274564

price **G5**

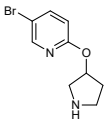

5-bromo-2-(pyrrolidin-3-yloxy)pyridine dihydrochloride

Mol.fmla $C_9H_{13}BrCl_2N_2O$ MDL
Mol.weight 316.03 CAS

EN300-37328040

price **E9**

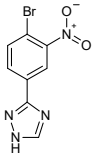

3-(4-bromo-3-nitrophenyl)-1H-1,2,4-triazole

Mol.fmla $C_8H_5BrN_4O_2$ MDL
Mol.weight 269.06 CAS

EN300-37325760

price **E9**

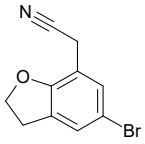

2-(5-bromo-2,3-dihydro-1-benzofuran-7-yl)acetonitrile

Mol.fmla $C_{10}H_8BrNO$ MDL MFCD26865926
Mol.weight 238.09 CAS 1564713-39-8

EN300-5088438

price **H6**

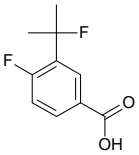

4-fluoro-3-(2-fluoropropan-2-yl)benzoic acid

Mol.fmla $C_{10}H_{10}F_2O_2$ MDL MFCD28525790
Mol.weight 200.19 CAS 1782468-92-1

EN300-19537810

price **G1**

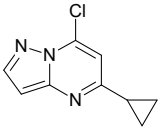

7-chloro-5-cyclopropylpyrazolo[1,5-a]pyrimidine

Mol.fmla $C_9H_8ClN_3$ MDL MFCD18892113
Mol.weight 193.64 CAS 1343579-59-8

EN300-3180998

price **C8**

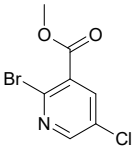

methyl 2-bromo-5-chloropyridine-3-carboxylate

Mol.fmla $C_7H_5BrClNO_2$ MDL MFCD14698100
Mol.weight 250.48 CAS 1214324-95-4

EN300-4263549

price **G9**

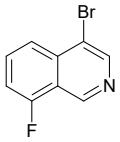

4-bromo-8-fluoroisoquinoline

Mol.fmla C_9H_5BrFN MDL MFCD22690396
Mol.weight 226.05 CAS 1404367-17-4

EN300-1614038

price **G7**

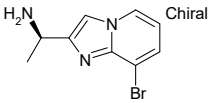

(1R)-1-{8-bromoimidazo[1,2-a]pyridin-2-yl}ethan-1-amine dihydrochloride

Mol.fmla $C_9H_{12}BrCl_2N_3$ MDL
Mol.weight 313.03 CAS

EN300-37273114

price **N7**

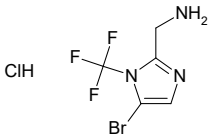

1-[5-bromo-1-(trifluoromethyl)-1H-imidazol-2-yl]methanamine hydrochloride

Mol.fmla $C_5H_6BrClF_3N_3$ MDL
Mol.weight 280.48 CAS

EN300-37269617

price **W6**

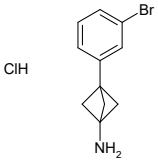

3-(3-bromophenyl)bicyclo[1.1.1]pentan-1-amine hydrochloride

Mol.fmla $C_{11}H_{13}BrClN$ MDL
Mol.weight 274.59 CAS

EN300-37137503

price **G9**

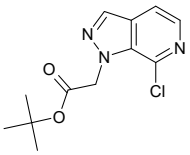

tert-butyl 2-{7-chloro-1H-pyrazolo[3,4-c]pyridin-1-yl}acetate

Mol.fmla $C_{12}H_{14}ClN_3O_2$ MDL
Mol.weight 267.72 CAS

EN300-37300141

price **E1**

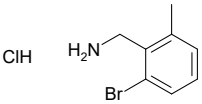

1-(2-bromo-6-methylphenyl)methanamine hydrochloride

Mol.fmla $C_8H_{11}BrClN$ MDL
Mol.weight 236.54 CAS

EN300-37313590

price **Q4**

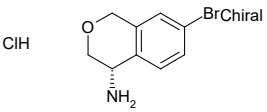

(4S)-7-bromo-3,4-dihydro-1H-2-benzopyran-4-amine hydrochloride

Mol.fmla $C_9H_{11}BrClNO$ MDL
Mol.weight 264.55 CAS

EN300-37276188

price **K3**

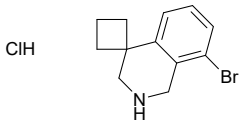

8'-bromo-2',3'-dihydro-1'H-spiro[cyclobutane-1,4'-isoquinoline] hydrochloride

Mol.fmla $C_{12}H_{15}BrClN$ MDL MFCD19691906
Mol.weight 288.62 CAS

EN300-18977716

price **G9**

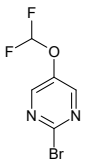

2-bromo-5-(difluoromethoxy)pyrimidine

Mol.fmla $C_5H_3BrF_2N_2O$ MDL MFCD30188268
Mol.weight 224.99 CAS 2091605-86-4

EN300-22039650

price **G1**

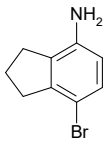

7-bromo-2,3-dihydro-1H-inden-4-amine

Mol.fmla $C_9H_{10}BrN$ MDL MFCD24625685
Mol.weight 212.09 CAS

EN300-6808765

price **G1**

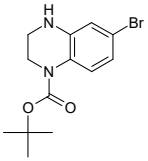

tert-butyl 6-bromo-1,2,3,4-tetrahydroquinoxaline-1-carboxylate

Mol.fmla $C_{13}H_{17}BrN_2O_2$ MDL MFCD29760843
Mol.weight 313.20 CAS 1780373-76-3

EN300-6839799

price **G9**

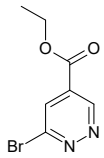

ethyl 6-bromopyridazine-4-carboxylate

Mol.fmla $C_7H_7BrN_2O_2$ MDL MFCD27921162
Mol.weight 231.05 CAS 1823907-96-5

EN300-25690066

price **G1**

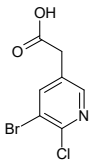

2-(5-bromo-6-chloropyridin-3-yl)acetic acid

Mol.fmla $C_7H_5BrClNO_2$ MDL MFCD16609405
Mol.weight 250.48 CAS

EN300-25984265

price **F5**

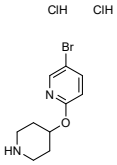

5-bromo-2-(piperidin-4-yloxy)pyridine dihydrochloride

Mol.fmla $C_{10}H_{15}BrCl_2N_2O$ MDL MFCD26523050
Mol.weight 330.05 CAS

EN300-25610724

price **POA**

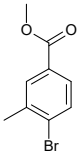

methyl 4-bromo-3-methylbenzoate

Mol.fmla $C_9H_9BrO_2$ MDL MFCD00673014
Mol.weight 229.07 CAS 148547-19-7

EN300-7372359

price **G9**

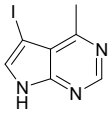

5-iodo-4-methyl-7H-pyrrolo[2,3-d]pyrimidine

Mol.fmla $C_7H_6IN_3$ MDL MFCD27987886
Mol.weight 259.05 CAS 1303426-83-6

EN300-7760647

price **G9**

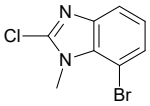

7-bromo-2-chloro-1-methyl-1H-1,3-benzodiazole

Mol.fmla $C_8H_6BrClN_2$ MDL MFCD18073560
Mol.weight 245.51 CAS

EN300-7862479

price **H6**

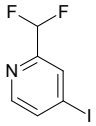

2-(difluoromethyl)-4-iodopyridine

Mol.fmla $C_6H_4F_2IN$ MDL MFCD25476548
Mol.weight 255.01 CAS 1805958-30-8

EN300-7182405

price **POA**

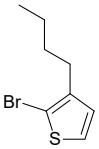

2-bromo-3-butylthiophene

Mol.fmla $C_8H_{11}BrS$ MDL MFCD16619253
Mol.weight 219.14 CAS 145543-82-4

EN300-7418629

price **G9**

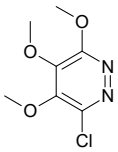

3-chloro-4,5,6-trimethoxypyridazine

Mol.fmla $C_7H_9ClN_2O_3$ MDL MFCD09907999
Mol.weight 204.61 CAS

EN300-8157634

price **G0**

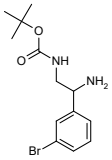

tert-butyl N-[2-amino-2-(3-bromophenyl)ethyl]carbamate

Mol.fmla $C_{13}H_{19}BrN_2O_2$ MDL MFCD11506026
Mol.weight 315.21 CAS 1086392-07-5

EN300-1878033

price **F5**

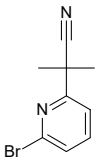

2-(6-bromopyridin-2-yl)-2-methylpropanenitrile

Mol.fmla $C_9H_9BrN_2$ MDL MFCD22628115
Mol.weight 225.09 CAS 1093879-76-5

EN300-1911054

price **G1**

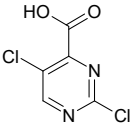

2,5-dichloropyrimidine-4-carboxylic acid

Mol.fmla $C_5H_2Cl_2N_2O_2$ MDL MFCD16988028
Mol.weight 192.99 CAS 1240594-41-5

EN300-6512963

price **G1**

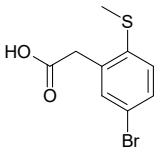

2-[5-bromo-2-(methylsulfanyl)phenyl]acetic acid

Mol.fmla $C_9H_9BrO_2S$ MDL
Mol.weight 261.14 CAS 1784987-73-0

EN300-29352366

price **G7**

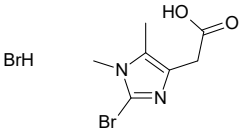

2-(2-bromo-1,5-dimethyl-1H-imidazol-4-yl)acetic acid hydrobromide

Mol.fmla $C_7H_{10}Br_2N_2O_2$ MDL
Mol.weight 313.98 CAS

EN300-37273094

price **POA**

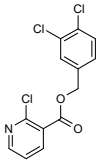

(3,4-dichlorophenyl)methyl 2-chloropyridine-3-carboxylate

Mol.fmla $C_{13}H_8Cl_3NO_2$ MDL
Mol.weight 316.57 CAS 481674-92-4

EN300-26577322

price **D0**

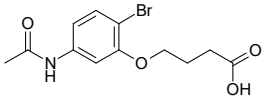

4-(2-bromo-5-acetamidophenoxy)butanoic acid

Mol.fmla $C_{12}H_{14}BrNO_4$ MDL MFCD26593828
Mol.weight 316.15 CAS 1554163-94-8

EN300-749245

price **E9**

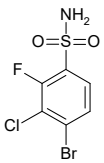

4-bromo-3-chloro-2-fluorobenzene-1-sulfonamide

Mol.fmla $C_6H_4BrClFNO_2S$ MDL MFCD12026255
Mol.weight 288.52 CAS

EN300-278477

price **D5**

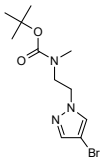

tert-butyl N-[2-(4-bromo-1H-pyrazol-1-yl)ethyl]-N-methylcarbamate

Mol.fmla $C_{11}H_{18}BrN_3O_2$ MDL MFCD24470199
Mol.weight 304.19 CAS 877399-67-2

EN300-214279

price **E9**

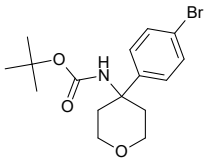

tert-butyl N-[4-(4-bromophenyl)oxan-4-yl]carbamate

Mol.fmla $C_{16}H_{22}BrNO_3$ MDL

Mol.weight 356.26 CAS 1807849-53-1

EN300-704144

price **POA**

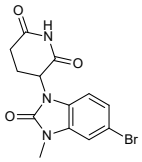

3-(5-bromo-3-methyl-2-oxo-2,3-dihydro-1H-1,3-benzodiazol-1-yl)piperidine-2,6-dione

Mol.fmla $C_{13}H_{12}BrN_3O_3$ MDL

Mol.weight 338.16 CAS

EN300-26941054

price **G0**

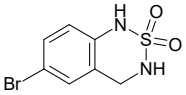

6-bromo-3,4-dihydro-1H-2lambda6,1,3-benzothiadiazine-2,2-dione

Mol.fmla $C_7H_7BrN_2O_2S$ MDL

Mol.weight 263.11 CAS

EN300-37079861

price **H6**

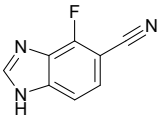

4-fluoro-1H-1,3-benzodiazole-5-carbonitrile

Mol.fmla $C_8H_4FN_3$ MDL MFCD22558099

Mol.weight 161.14 CAS 1360932-35-9

EN300-7925835

price **C7**

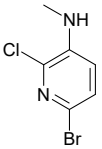

6-bromo-2-chloro-N-methylpyridin-3-amine

Mol.fmla $C_6H_6BrClN_2$ MDL MFCD15528695

Mol.weight 221.49 CAS 1256805-82-9

EN300-25683966

price **C7**

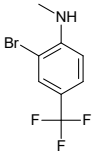

2-bromo-N-methyl-4-(trifluoromethyl)aniline

Mol.fmla $C_8H_7BrF_3N$ MDL MFCD10000435

Mol.weight 254.05 CAS 1369928-69-7

EN300-3083988

Alkyl Halides

price **F3**

6-(bromomethyl)-2,2-dimethyl-1,4-dioxane

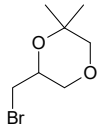

Mol.fmla $C_7H_{13}BrO_2$ MDL MFCD24857226
Mol.weight 209.08 CAS 1440962-49-1

EN300-1277798

price **F9**

5-(bromomethyl)-1,3-thiazole hydrobromide

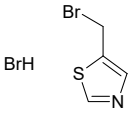

Mol.fmla $C_4H_5Br_2NS$ MDL MFCD20526783
Mol.weight 258.96 CAS

EN300-247967

price **POA**

[(2-bromoethyl)sulfanyl]benzene

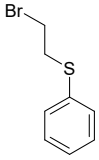

Mol.fmla C_8H_9BrS MDL MFCD00040826
Mol.weight 217.13 CAS 4837-01-8

EN300-178309

price **G9**

4-(bromomethyl)-4-(difluoromethyl)oxane

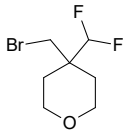

Mol.fmla $C_7H_{11}BrF_2O$ MDL
Mol.weight 229.07 CAS

EN300-675050

price **D5**

4-(bromomethyl)-1-methylpyrrolidin-2-one

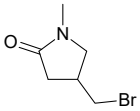

Mol.fmla $C_6H_{10}BrNO$ MDL MFCD22398144
Mol.weight 192.06 CAS 1824342-89-3

EN300-1265987

price **C8**

3-bromo-5-ethyloxolan-2-one

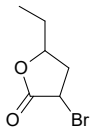

Mol.fmla $C_6H_9BrO_2$ MDL MFCD20627672
Mol.weight 193.04 CAS 318488-78-7

EN300-156821

price **G9**

3-(chloromethyl)-2-methyl-2H-indazole

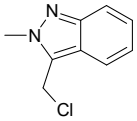

Mol.fmla $C_9H_9ClN_2$ MDL
Mol.weight 180.64 CAS 1401734-91-5

EN300-1978356

price **G9**

1-(bromomethyl)-3,3-difluoro-1-(fluoromethyl)cyclobutane

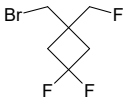

Mol.fmla $C_6H_8BrF_3$ MDL MFCD33479493
Mol.weight 217.03 CAS

EN300-35822484

price **H6**

{4-bromo-2-oxabicyclo[2.1.1]hexan-1-yl}methanol

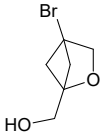

Mol.fmla $C_6H_9BrO_2$ MDL
Mol.weight 193.04 CAS

EN300-37267537

price **E9**

4-bromo-2-(chloromethyl)-1-(methylsulfanyl)benzene

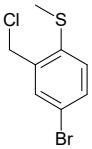

Mol.fmla C_8H_8BrClS MDL
Mol.weight 251.57 CAS

EN300-37273148

price **G1**

4-(bromomethyl)-6-fluoro-2,3-dihydro-1H-indene

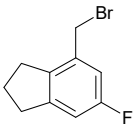

Mol.fmla $C_{10}H_{10}BrF$ MDL
Mol.weight 229.09 CAS

EN300-37269370

price **H6**

tert-butyl 6-(bromomethyl)-2-azabicyclo[2.2.2]octane-2-carboxylate

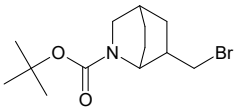

Mol.fmla $C_{13}H_{22}BrNO_2$ MDL
Mol.weight 304.23 CAS

EN300-37100233

price **E9**

methyl 5-(3-bromopropyl)-1,2-oxazole-3-carboxylate

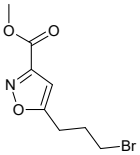

Mol.fmla $C_8H_{10}BrNO_3$ MDL
Mol.weight 248.08 CAS

EN300-37104821

price **G9**

Chiral

1,1-diethyl (2R)-2-(bromomethyl)cyclopropane-1,1-dicarboxylate

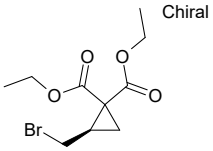

Mol.fmla $C_{10}H_{15}BrO_4$ MDL
Mol.weight 279.13 CAS

EN300-37098822

price **G7**

2-(4-bromophenyl)-2-(3-iodopropoxy)acetonitrile

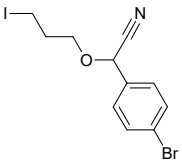

Mol.fmla $C_{11}H_{11}BrINO$ MDL
Mol.weight 380.02 CAS

EN300-37115164

price **G9**

benzyl 2-(2-chloro-2-fluorocyclopropyl)acetate

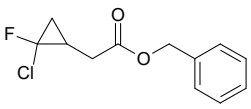

Mol.fmla $C_{12}H_{12}ClFO_2$ MDL
Mol.weight 242.68 CAS 132656-21-4

EN300-37267522

price **G1**

3-(bromomethyl)-3-methylspiro[3.3]heptan-1-one

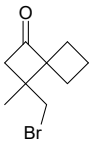

Mol.fmla $C_9H_{13}BrO$ MDL
Mol.weight 217.11 CAS

EN300-37139208

price **K4**

4-bromo-2-(chloromethyl)-1-(trifluoromethyl)-1H-imidazole

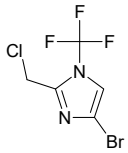

Mol.fmla $C_5H_3BrClF_3N_2$ MDL
Mol.weight 263.45 CAS

EN300-37299392

price **E9**

2-bromo-2-fluoroethyl methanesulfonate

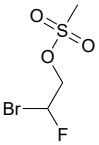

Mol.fmla $C_3H_6BrFO_3S$ MDL
Mol.weight 221.05 CAS

EN300-37299424

price **G9**

Chiral

(3S)-3-(bromomethyl)-3,4-dihydro-1H-2-benzopyran

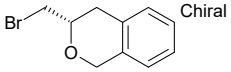

Mol.fmla $C_{10}H_{11}BrO$ MDL
Mol.weight 227.10 CAS

EN300-37274978

price **F8**

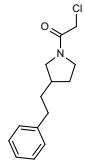

2-chloro-1-[3-(2-phenylethyl)pyrrolidin-1-yl]ethan-1-one

Mol.fmla $C_{14}H_{18}ClNO$ MDL
Mol.weight 251.76 CAS

EN300-37313641

price **J7**

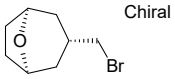

(1R,3R,5S)-3-(bromomethyl)-8-oxabicyclo[3.2.1]octane

Mol.fmla $C_8H_{13}BrO$ MDL
Mol.weight 205.10 CAS

EN300-37293731

price **P7**

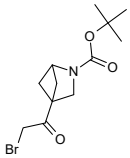

tert-butyl 4-(2-bromoacetyl)-2-azabicyclo[2.1.1]hexane-2-carboxylate

Mol.fmla $C_{12}H_{18}BrNO_3$ MDL
Mol.weight 304.19 CAS

EN300-37293811

price **POA**

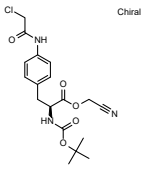

cyanomethyl (2S)-2-{[(tert-butoxy)carbonyl]amino}-3-[4-(2-chloroacetamido)phenyl]propanoate

Mol.fmla $C_{18}H_{22}ClN_3O_5$ MDL
Mol.weight 395.85 CAS

EN300-37325547

price **K4**

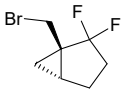

rac-(1R,5R)-1-(bromomethyl)-2,2-difluorobicyclo[3.1.0]hexane

Mol.fmla $C_7H_9BrF_2$ MDL
Mol.weight 211.05 CAS

EN300-37323990

price **C6**

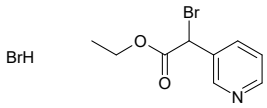

ethyl 2-bromo-2-(pyridin-3-yl)acetate hydrobromide

Mol.fmla $C_9H_{11}Br_2NO_2$ MDL
Mol.weight 325.00 CAS 847907-57-7

EN300-37325607

price **G9**

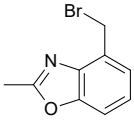

4-(bromomethyl)-2-methyl-1,3-benzoxazole

Mol.fmla C_9H_8BrNO MDL MFCD28671412
Mol.weight 226.07 CAS 136663-53-1

EN300-19583729

price **G1**

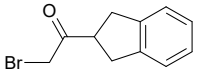

2-bromo-1-(2,3-dihydro-1H-inden-2-yl)ethan-1-one

Mol.fmla $C_{11}H_{11}BrO$ MDL MFCD30170411
Mol.weight 239.11 CAS 104054-41-3

EN300-3097614

price **K4**

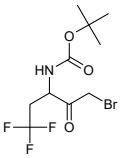

tert-butyl N-(5-bromo-1,1,1-trifluoro-4-oxopentan-3-yl)carbamate

Mol.fmla $C_{10}H_{15}BrF_3NO_3$ MDL
Mol.weight 334.14 CAS 1852289-10-1

EN300-2392216

price **E6**

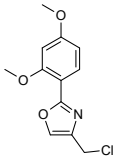

4-(chloromethyl)-2-(2,4-dimethoxyphenyl)-1,3-oxazole

Mol.fmla $C_{12}H_{12}ClNO_3$ MDL MFCD12846461
Mol.weight 253.69 CAS

EN300-12871727

price **H6**

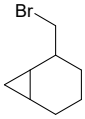

2-(bromomethyl)bicyclo[4.1.0]heptane

Mol.fmla $C_8H_{13}Br$ MDL MFCD32085891
Mol.weight 189.10 CAS 1870213-59-4

EN300-2987951

price **G9**

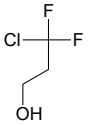

3-chloro-3,3-difluoropropan-1-ol

Mol.fmla $C_3H_5ClF_2O$ MDL MFCD32741715
Mol.weight 130.52 CAS

EN300-3425463

price **C1**

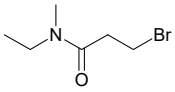

3-bromo-N-ethyl-N-methylpropanamide

Mol.fmla $C_6H_{12}BrNO$ MDL MFCD26839936
Mol.weight 194.07 CAS 1567076-71-4

EN300-2723073

price **G9**

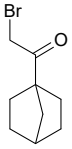

1-{bicyclo[2.2.1]heptan-1-yl}-2-bromoethan-1-one

Mol.fmla $C_9H_{13}BrO$ MDL
Mol.weight 217.11 CAS

EN300-5480932

price **D3**

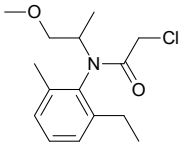

2-chloro-N-(2-ethyl-6-methylphenyl)-N-(1-methoxypropan-2-yl)acetamide

Mol.fmla $C_{15}H_{22}ClNO_2$ MDL MFCD00055293
Mol.weight 283.80 CAS

EN300-18537345

price **G1**

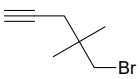

5-bromo-4,4-dimethylpent-1-yne

Mol.fmla $C_7H_{11}Br$ MDL MFCD20633862
Mol.weight 175.07 CAS 1378680-67-1

EN300-2124001

price **C1**

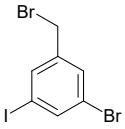

1-bromo-3-(bromomethyl)-5-iodobenzene

Mol.fmla $C_7H_5Br_2I$ MDL MFCD18391671
Mol.weight 375.83 CAS

EN300-2208353

price **G1**

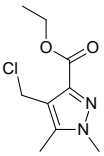

ethyl 4-(chloromethyl)-1,5-dimethyl-1H-pyrazole-3-carboxylate

Mol.fmla $C_9H_{13}ClN_2O_2$ MDL
Mol.weight 216.67 CAS 2743442-41-1

EN300-31280556

price **E6**

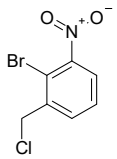

2-bromo-1-(chloromethyl)-3-nitrobenzene

Mol.fmla $C_7H_5BrClNO_2$ MDL MFCD18392291
Mol.weight 250.48 CAS

EN300-1893478

price **G1**

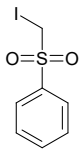

iodomethanesulfonylbenzene

Mol.fmla $C_7H_7IO_2S$ MDL
Mol.weight 282.10 CAS 65492-21-9

EN300-37293499

price **G9**

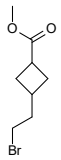

methyl 3-(2-bromoethyl)cyclobutane-1-carboxylate

Mol.fmla $C_8H_{13}BrO_2$ MDL
Mol.weight 221.10 CAS

EN300-37296969

price **G0**

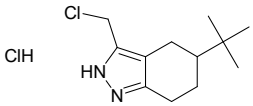

5-tert-butyl-3-(chloromethyl)-4,5,6,7-tetrahydro-2H-indazole hydrochloride

Mol.fmla $C_{12}H_{20}Cl_2N_2$ MDL MFCD29045852
Mol.weight 263.21 CAS

EN300-21046151

price **G1**

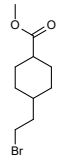

methyl 4-(2-bromoethyl)cyclohexane-1-carboxylate

Mol.fmla $C_{10}H_{17}BrO_2$ MDL
Mol.weight 249.15 CAS

EN300-37297031

price **L4**

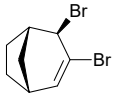

rac-(1R,4R,5S)-3,4-dibromobicyclo[3.2.1]oct-2-ene

Mol.fmla $C_8H_{10}Br_2$ MDL
Mol.weight 265.98 CAS 2404-39-9

EN300-6487976

price **G1**

2-bromo-7-oxaspiro[3.5]nonane

Mol.fmla $C_8H_{13}BrO$ MDL MFCD32637502
Mol.weight 205.10 CAS

EN300-6746048

price **A6**

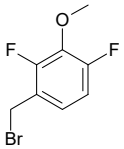

1-(bromomethyl)-2,4-difluoro-3-methoxybenzene

Mol.fmla $C_8H_7BrF_2O$ MDL MFCD04115936
Mol.weight 237.05 CAS

EN300-26279708

price **F5**

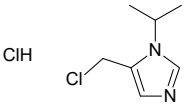

5-(chloromethyl)-1-(propan-2-yl)-1H-imidazole hydrochloride

Mol.fmla $C_7H_{12}Cl_2N_2$ MDL MFCD13186219
Mol.weight 195.09 CAS

EN300-25387979

price **G1**

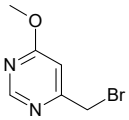

4-(bromomethyl)-6-methoxypyrimidine

Mol.fmla $C_6H_7BrN_2O$ MDL MFCD33447181
Mol.weight 203.04 CAS

EN300-6733898

price **C1**

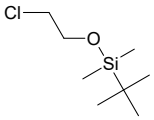

tert-butyl(2-chloroethoxy)dimethylsilane

Mol.fmla $C_8H_{19}ClOSi$ MDL MFCD20622103
Mol.weight 194.78 CAS 89031-81-2

EN300-6738740

price **G1**

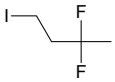

3,3-difluoro-1-iodobutane

Mol.fmla $C_4H_7F_2I$ MDL MFCD32820307
Mol.weight 220.00 CAS

EN300-6211719

price **G9**

5-(bromomethyl)-5-methylspiro[2.3]hexane

Mol.fmla $C_8H_{13}Br$ MDL MFCD32812373
Mol.weight 189.10 CAS

EN300-6216826

price **G0**

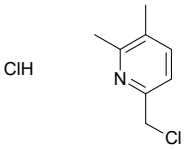

6-(chloromethyl)-2,3-dimethylpyridine hydrochloride

Mol.fmla $C_8H_{11}Cl_2N$ MDL MFCD21605275
Mol.weight 192.09 CAS 1980076-43-4

EN300-7724893

price **POA**

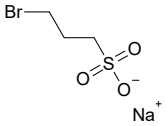

sodium 3-bromopropane-1-sulfonate

Mol.fmla $C_3H_6BrNaO_3S$ MDL MFCD00024999
Mol.weight 225.04 CAS 55788-44-8

EN300-141984

price **C8**

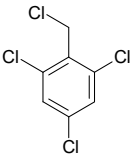

1,3,5-trichloro-2-(chloromethyl)benzene

Mol.fmla $C_7H_4Cl_4$ MDL MFCD01679611
Mol.weight 229.92 CAS

EN300-1073539

price **E9**

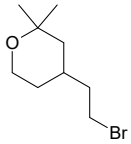

4-(2-bromoethyl)-2,2-dimethyloxane

Mol.fmla $C_9H_{17}BrO$ MDL
Mol.weight 221.14 CAS

EN300-7319237

price **K4**

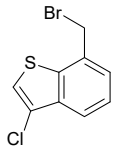

7-(bromomethyl)-3-chloro-1-benzothiophene

Mol.fmla C_9H_6BrClS MDL MFCD25968392
Mol.weight 261.57 CAS

EN300-7950972

price **A5**

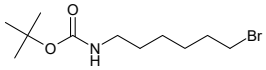

tert-butyl N-(6-bromohexyl)carbamate

Mol.fmla $C_{11}H_{22}BrNO_2$ MDL MFCD06201019
Mol.weight 280.21 CAS

EN300-7422201

price **Q4**

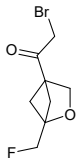

2-bromo-1-[1-(fluoromethyl)-2-oxabicyclo[2.1.1]hexan-4-yl]ethan-1-one

Mol.fmla $C_8H_{10}BrFO_2$ MDL
Mol.weight 237.07 CAS

EN300-7472826

price **G1**

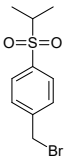

1-(bromomethyl)-4-(propane-2-sulfonyl)benzene

Mol.fmla $C_{10}H_{13}BrO_2S$ MDL MFCD20485581
Mol.weight 277.18 CAS

EN300-8745415

price **E9**

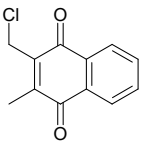

2-(chloromethyl)-3-methyl-1,4-dihydronaphthalene-1,4-dione

Mol.fmla $C_{12}H_9ClO_2$ MDL MFCD00518749
Mol.weight 220.66 CAS 31599-79-8

EN300-9473579

price **K4**

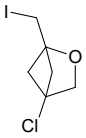

4-chloro-1-(iodomethyl)-2-oxabicyclo[2.1.1]hexane

Mol.fmla C_6H_8ClIO MDL
Mol.weight 258.49 CAS

EN300-37268739

price **F8**

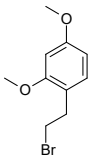

1-(2-bromoethyl)-2,4-dimethoxybenzene

Mol.fmla $C_{10}H_{13}BrO_2$ MDL MFCD11110131
Mol.weight 245.12 CAS

EN300-1913770

price **C7**

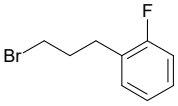

1-(3-bromopropyl)-2-fluorobenzene

Mol.fmla $C_9H_{10}BrF$ MDL MFCD09744341
Mol.weight 217.08 CAS 129254-75-7

EN300-674826

price **S9**

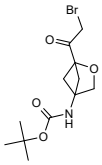

tert-butyl N-[1-(2-bromoacetyl)-2-oxabicyclo[2.1.1]hexan-4-yl]carbamate

Mol.fmla $C_{12}H_{18}BrNO_4$ MDL
Mol.weight 320.19 CAS

EN300-37293809

price **C7**

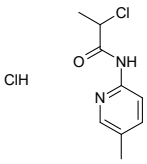

2-chloro-N-(5-methylpyridin-2-yl)propanamide hydrochloride

Mol.fmla $C_9H_{12}Cl_2N_2O$ MDL
Mol.weight 235.11 CAS

EN300-37276418

price **H6**

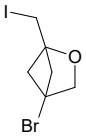

4-bromo-1-(iodomethyl)-2-oxabicyclo[2.1.1]hexane

Mol.fmla C_6H_8BrIO MDL
Mol.weight 302.94 CAS

EN300-37276444

price **POA**

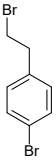

1-bromo-4-(2-bromoethyl)benzene

Mol.fmla $C_8H_8Br_2$ MDL MFCD00045052
Mol.weight 263.96 CAS

EN300-675182

price **G9**

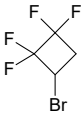

3-bromo-1,1,2,2-tetrafluorocyclobutane

Mol.fmla $C_4H_3BrF_4$ MDL MFCD24476739
Mol.weight 206.97 CAS 374-29-8

EN300-7622484

price **C8**

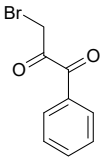

3-bromo-1-phenylpropane-1,2-dione

Mol.fmla $C_9H_7BrO_2$ MDL MFCD11043468
Mol.weight 227.06 CAS 29634-62-6

EN300-7864944

price **E9**

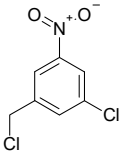

1-chloro-3-(chloromethyl)-5-nitrobenzene

Mol.fmla $C_7H_5Cl_2NO_2$ MDL MFCD18393730
Mol.weight 206.03 CAS

EN300-7866105

price **G1**

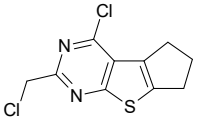

12-chloro-10-(chloromethyl)-7-thia-9,11-diazatricyclo[6.4.0.0,2,6]dodeca-1(8),2(6),9,11-tetraene

Mol.fmla $C_{10}H_8Cl_2N_2S$ MDL MFCD07758954
Mol.weight 259.16 CAS 900462-98-8

EN300-5149308

price **G1**

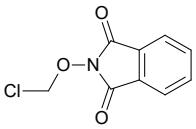

2-(chloromethoxy)-2,3-dihydro-1H-isoindole-1,3-dione

Mol.fmla $C_9H_6ClNO_3$ MDL MFCD30261179
Mol.weight 211.61 CAS 22583-53-5

EN300-3149758

price **C8**

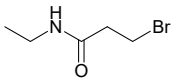

3-bromo-N-ethylpropanamide

Mol.fmla $C_5H_{10}BrNO$ MDL MFCD16487270
Mol.weight 180.05 CAS 21437-85-4

EN300-2969247

price **P5**

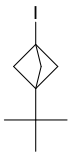

1-tert-butyl-3-iodobicyclo[1.1.1]pentane

Mol.fmla $C_9H_{15}I$ MDL MFCD31705895
Mol.weight 250.12 CAS

EN300-7456750

price **H6**

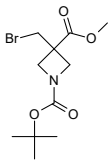

1-tert-butyl 3-methyl 3-(bromomethyl)azetidine-1,3-dicarboxylate

Mol.fmla $C_{11}H_{18}BrNO_4$ MDL
Mol.weight 308.17 CAS

EN300-26979795

price **A6**

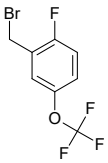

2-(bromomethyl)-1-fluoro-4-(trifluoromethoxy)benzene

Mol.fmla $C_8H_5BrF_4O$ MDL MFCD04115890
Mol.weight 273.03 CAS

EN300-8670534

price **E9**

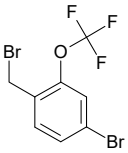

4-bromo-1-(bromomethyl)-2-(trifluoromethoxy)benzene

Mol.fmla $C_8H_5Br_2F_3O$ MDL MFCD27934797
Mol.weight 333.93 CAS

EN300-8965145

price **J0**

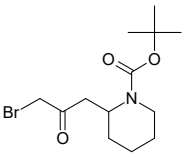

tert-butyl 2-(3-bromo-2-oxopropyl)piperidine-1-carboxylate

Mol.fmla $C_{13}H_{22}BrNO_3$ MDL MFCD24545287
Mol.weight 320.23 CAS 1229357-99-6

EN300-6233836

price **F6**

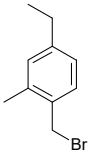

1-(bromomethyl)-4-ethyl-2-methylbenzene

Mol.fmla $C_{10}H_{13}Br$ MDL MFCD22492433
Mol.weight 213.12 CAS 1822655-44-6

EN300-7751897

price **G1**

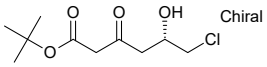

tert-butyl (5S)-6-chloro-5-hydroxy-3-oxohexanoate

Mol.fmla $C_{10}H_{17}ClO_4$ MDL MFCD02093052
Mol.weight 236.70 CAS

EN300-9443250

price **H6**

2-bromo-1-(1-fluorocyclopentyl)ethan-1-one

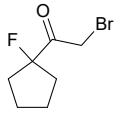

Mol.fmla $C_7H_{10}BrFO$ MDL

Mol.weight 209.06 CAS

EN300-37099844

price **F4**

4-bromohex-1-yne

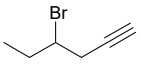

Mol.fmla C_6H_9Br MDL MFCD32819530

Mol.weight 161.04 CAS

EN300-4067771

price **E9**

(4-iodobut-1-yn-1-yl)trimethylsilane

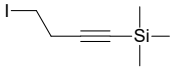

Mol.fmla $C_7H_{13}ISi$ MDL MFCD11502009

Mol.weight 252.17 CAS 41423-29-4

EN300-23607736

price **N8**

{4-chloro-2-oxabicyclo[2.1.1]hexan-1-yl}methanol

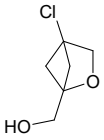

Mol.fmla $C_6H_9ClO_2$ MDL

Mol.weight 148.59 CAS

EN300-37313347

price **G1**

rac-(2R,3S)-2-(bromomethyl)-3-methyl-2,3-dihydro-1-benzofuran

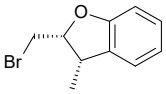

Mol.fmla $C_{10}H_{11}BrO$ MDL

Mol.weight 227.10 CAS

EN300-33050332

price **E9**

1-(bromomethyl)-4-methyl-2-nitrobenzene

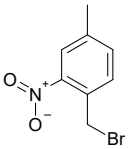

Mol.fmla $C_8H_8BrNO_2$ MDL MFCD11848604

Mol.weight 230.06 CAS

EN300-247266

price **E9**

5-bromo-3-(bromomethyl)-2-methyl-1-benzothiophene

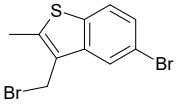

Mol.fmla $C_{10}H_8Br_2S$ MDL MFCD29421531

Mol.weight 320.05 CAS 1934694-95-7

EN300-21066951

price **G1**

4-(bromomethyl)-3-phenyl-1,2-thiazole

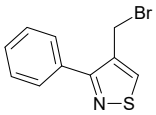

Mol.fmla $C_{10}H_8BrNS$ MDL MFCD31696783

Mol.weight 254.15 CAS

EN300-22897813

price **G9**

methyl 3-(bromomethyl)-2,6-difluorobenzoate

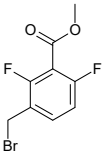

Mol.fmla $C_9H_7BrF_2O_2$ MDL MFCD28148173

Mol.weight 265.06 CAS

EN300-24819790

price **F7**

1-(bromomethyl)-1-ethylcyclopentane

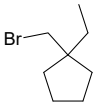

Mol.fmla $C_8H_{15}Br$ MDL MFCD21675105

Mol.weight 191.11 CAS 1497098-68-6

EN300-674013

price **C1**

2-bromo-N-(2-methoxyethyl)acetamide

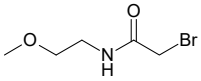

Mol.fmla $C_5H_{10}BrNO_2$ MDL MFCD06800268

Mol.weight 196.04 CAS

EN300-6230238

price **E9**

7-chloro-1-(chloromethyl)naphthalene

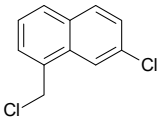

Mol.fmla $C_{11}H_8Cl_2$ MDL MFCD18410862

Mol.weight 211.09 CAS

EN300-8160503

price **E4**

1-(chloromethyl)-2-fluoro-4-(trifluoromethyl)benzene

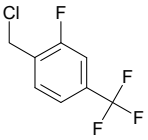

Mol.fmla $C_8H_5ClF_4$ MDL MFCD09749659

Mol.weight 212.58 CAS

EN300-1929251

price **POA**

1-(bromomethyl)-2-fluoro-4-(trifluoromethyl)benzene

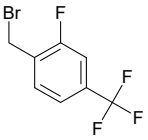

Mol.fmla $C_8H_5BrF_4$ MDL MFCD00061173

Mol.weight 257.03 CAS 239087-07-1

EN300-1938260

price **E1**

1-(bromomethyl)-2-ethyl-3-methylbenzene

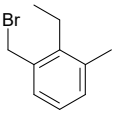

Mol.fmla $C_{10}H_{13}Br$ MDL

Mol.weight 213.12 CAS

EN300-37269469

price **G9**

Chiral

1,1-diethyl (2S)-2-(bromomethyl)cyclopropane-1,1-dicarboxylate

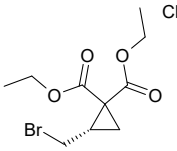

Mol.fmla $C_{10}H_{15}BrO_4$ MDL

Mol.weight 279.13 CAS

EN300-37098824

price **C7**

2-chloro-N-(6-methylpyridin-2-yl)propanamide hydrochloride

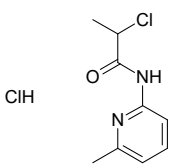

Mol.fmla $C_9H_{12}Cl_2N_2O$ MDL

Mol.weight 235.11 CAS

EN300-37296803

price **G9**

5-(bromomethyl)-1-methyl-1H-1,2,3-triazole hydrobromide

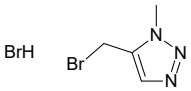

Mol.fmla $C_4H_7Br_2N_3$ MDL

Mol.weight 256.93 CAS

EN300-37313652

price **G1**

1-(bromomethyl)-1-methylcycloheptane

Mol.fmla $C_9H_{17}Br$ MDL MFCD33534067

Mol.weight 205.14 CAS 1936250-61-1

EN300-3056630

price **F9**

5-(bromomethyl)-2,3-dichloropyridine

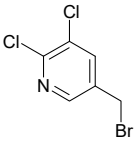

Mol.fmla $C_6H_4BrCl_2N$ MDL MFCD16607530

Mol.weight 240.92 CAS

EN300-1911713

price **F5**

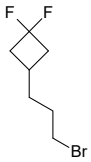

3-(3-bromopropyl)-1,1-difluorocyclobutane

Mol.fmla $C_7H_{11}BrF_2$ MDL MFCD33500237

Mol.weight 213.07 CAS 2229592-37-2

EN300-1948703

price **B6**

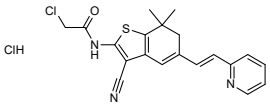

2-chloro-N-{3-cyano-7,7-dimethyl-5-[(1E)-2-(pyridin-2-yl)ethenyl]-6,7-dihydro-1-benzothiophen-2-yl}acetamide hydrochloride

Mol.fmla $C_{20}H_{19}Cl_2N_3OS$ MDL MFCD08447124

Mol.weight 420.36 CAS

EN300-6489154

Boronic Acids

price **E1**

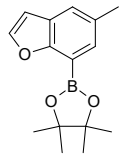

4,4,5,5-tetramethyl-2-(5-methyl-1-benzofuran-7-yl)-1,3,2-dioxaborolane

Mol.fmla $C_{15}H_{19}BO_3$ MDL

Mol.weight 258.13 CAS

EN300-1613970

price **H6**

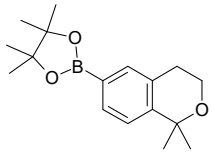

2-(1,1-dimethyl-3,4-dihydro-1H-2-benzopyran-6-yl)-4,4,5,5-tetramethyl-1,3,2-dioxaborolane

Mol.fmla $C_{17}H_{25}BO_3$ MDL

Mol.weight 288.20 CAS

EN300-37115166

price **H6**

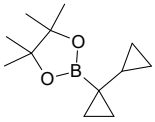

2-{[1,1'-bi(cyclopropane)]-1-yl}-4,4,5,5-tetramethyl-1,3,2-dioxaborolane

Mol.fmla $C_{12}H_{21}BO_2$ MDL MFCD32693220

Mol.weight 208.11 CAS

EN300-28316317

price **B1**

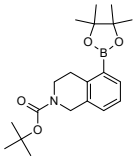

tert-butyl 5-(4,4,5,5-tetramethyl-1,3,2-dioxaborolan-2-yl)-1,2,3,4-tetrahydroisoquinoline-2-carboxylate

Mol.fmla $C_{20}H_{30}BNO_4$ MDL MFCD11044677

Mol.weight 359.28 CAS

EN300-6253671

price **G1**

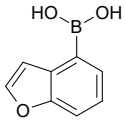

(1-benzofuran-4-yl)boronic acid

Mol.fmla $C_8H_7BO_3$ MDL MFCD16878424

Mol.weight 161.95 CAS

EN300-734279

price **G1**

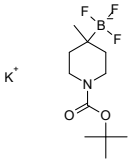

potassium {1-[(tert-butoxy)carbonyl]-4-methylpiperidin-4-yl}trifluoroboranuide

Mol.fmla $C_{11}H_{20}BF_3KNO_2$ MDL

Mol.weight 305.20 CAS

EN300-28227399

price **POA**

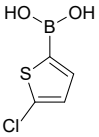

(5-chlorothiophen-2-yl)boronic acid

Mol.fmla $C_4H_4BClO_2S$ MDL MFCD00236030

Mol.weight 162.40 CAS 162607-18-3

EN300-140799

price **E9**

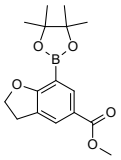

methyl 7-(4,4,5,5-tetramethyl-1,3,2-dioxaborolan-2-yl)-2,3-dihydro-1-benzofuran-5-carboxylate

Mol.fmla $C_{16}H_{21}BO_5$ MDL

Mol.weight 304.15 CAS

EN300-34761361

price **G1**

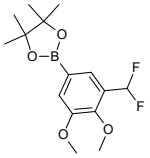

2-[3-(difluoromethyl)-4,5-dimethoxyphenyl]-4,4,5,5-tetramethyl-1,3,2-dioxaborolane

Mol.fmla $C_{15}H_{21}BF_2O_4$ MDL

Mol.weight 314.14 CAS

EN300-35180206

price **G1**

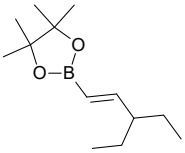

2-[(1E)-3-ethylpent-1-en-1-yl]-4,4,5,5-tetramethyl-1,3,2-dioxaborolane

Mol.fmla $C_{13}H_{25}BO_2$ MDL MFCD33409244

Mol.weight 224.15 CAS

EN300-35564448

price **Q3**

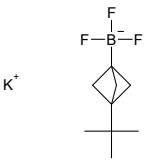

potassium {3-tert-butylbicyclo[1.1.1]pentan-1-yl}trifluoroboranuide

Mol.fmla $C_9H_{15}BF_3K$ MDL

Mol.weight 230.13 CAS

EN300-37006361

price **G1**

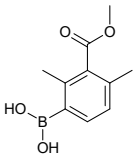

[3-(methoxycarbonyl)-2,4-dimethylphenyl]boronic acid

Mol.fmla $C_{10}H_{13}BO_4$ MDL

Mol.weight 208.02 CAS

EN300-37081505

price **G9**

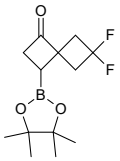

6,6-difluoro-3-(4,4,5,5-tetramethyl-1,3,2-dioxaborolan-2-yl)spiro[3.3]heptan-1-one

Mol.fmla $C_{13}H_{19}BF_2O_3$ MDL

Mol.weight 272.10 CAS

EN300-37102404

price **N8**

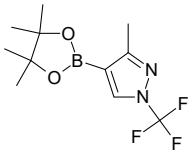

3-methyl-4-(4,4,5,5-tetramethyl-1,3,2-dioxaborolan-2-yl)-1-(trifluoromethyl)-1H-pyrazole

Mol.fmla $C_{11}H_{16}BF_3N_2O_2$ MDL

Mol.weight 276.07 CAS

EN300-37267546

price **H6**

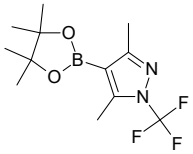

3,5-dimethyl-4-(4,4,5,5-tetramethyl-1,3,2-dioxaborolan-2-yl)-1-(trifluoromethyl)-1H-pyrazole

Mol.fmla $C_{12}H_{18}BF_3N_2O_2$ MDL

Mol.weight 290.10 CAS

EN300-37158482

price **G9**

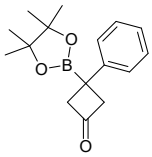

3-phenyl-3-(4,4,5,5-tetramethyl-1,3,2-dioxaborolan-2-yl)cyclobutan-1-one

Mol.fmla $C_{16}H_{21}BO_3$ MDL

Mol.weight 272.15 CAS

EN300-37158521

price **E9**

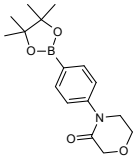

4-[4-(4,4,5,5-tetramethyl-1,3,2-dioxaborolan-2-yl)phenyl]morpholin-3-one

Mol.fmla $C_{16}H_{22}BNO_4$ MDL

Mol.weight 303.17 CAS

EN300-37098864

price **E9**

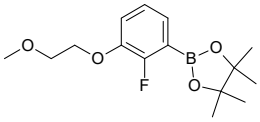

2-[2-fluoro-3-(2-methoxyethoxy)phenyl]-4,4,5,5-tetramethyl-1,3,2-dioxaborolane

Mol.fmla $C_{15}H_{22}BFO_4$ MDL

Mol.weight 296.15 CAS

EN300-37099846

price **G1**

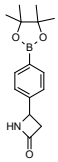

4-[4-(4,4,5,5-tetramethyl-1,3,2-dioxaborolan-2-yl)phenyl]azetidin-2-one

Mol.fmla $C_{15}H_{20}BNO_3$ MDL

Mol.weight 273.14 CAS

EN300-37153615

price **G1**

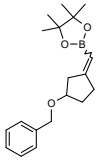

2-{[3-(benzyloxy)cyclopentylidene]methyl}-4,4,5,5-tetramethyl-1,3,2-dioxaborolane

Mol.fmla $C_{19}H_{27}BO_3$ MDL

Mol.weight 314.24 CAS

EN300-37104766

price **G1**

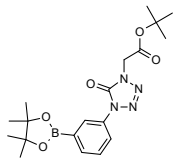

tert-butyl 2-{5-oxo-4-[3-(4,4,5,5-tetramethyl-1,3,2-dioxaborolan-2-yl)phenyl]-4,5-dihydro-1H-1,2,3,4-tetrazol-1-yl}acetate

Mol.fmla $C_{19}H_{27}BN_4O_5$ MDL
Mol.weight 402.26 CAS

EN300-37104803

price **G0**

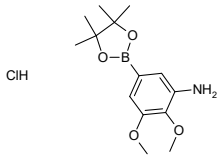

2,3-dimethoxy-5-(4,4,5,5-tetramethyl-1,3,2-dioxaborolan-2-yl)aniline hydrochloride

Mol.fmla $C_{14}H_{23}BClNO_4$ MDL
Mol.weight 315.61 CAS

EN300-37156031

price **G1**

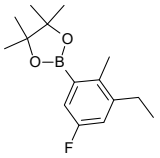

2-(3-ethyl-5-fluoro-2-methylphenyl)-4,4,5,5-tetramethyl-1,3,2-dioxaborolane

Mol.fmla $C_{15}H_{22}BFO_2$ MDL
Mol.weight 264.15 CAS

EN300-37296815

price **E9**

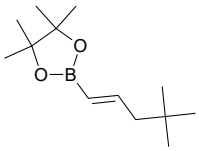

2-[(1E)-4,4-dimethylpent-1-en-1-yl]-4,4,5,5-tetramethyl-1,3,2-dioxaborolane

Mol.fmla $C_{13}H_{25}BO_2$ MDL
Mol.weight 224.15 CAS

EN300-37274637

price **H3**

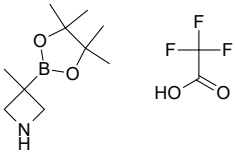

3-methyl-3-(4,4,5,5-tetramethyl-1,3,2-dioxaborolan-2-yl)azetidine; trifluoroacetic acid

Mol.fmla $C_{12}H_{21}BF_3NO_4$ MDL
Mol.weight 311.11 CAS

EN300-37323749

price **G1**

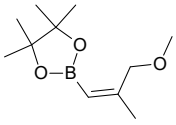

2-[(1Z)-3-methoxy-2-methylprop-1-en-1-yl]-4,4,5,5-tetramethyl-1,3,2-dioxaborolane

Mol.fmla $C_{11}H_{21}BO_3$ MDL
Mol.weight 212.10 CAS

EN300-37327883

price **G0**

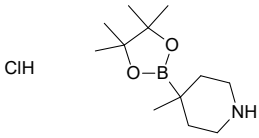

4-methyl-4-(4,4,5,5-tetramethyl-1,3,2-dioxaborolan-2-yl)piperidine hydrochloride

Mol.fmla $C_{12}H_{25}BClNO_2$ MDL
Mol.weight 261.60 CAS

EN300-37325728

price **H5**

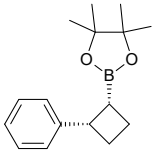

rac-4,4,5,5-tetramethyl-2-[(1R,2S)-2-phenylcyclobutyl]-1,3,2-dioxaborolane

Mol.fmla $C_{16}H_{23}BO_2$ MDL
Mol.weight 258.17 CAS

EN300-37325501

price **G1**

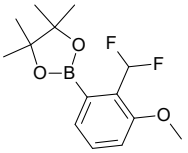

2-[2-(difluoromethyl)-3-methoxyphenyl]-4,4,5,5-tetramethyl-1,3,2-dioxaborolane

Mol.fmla $C_{14}H_{19}BF_2O_3$ MDL
Mol.weight 284.11 CAS

EN300-37325432

price **G9**

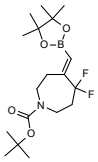

tert-butyl (5E)-4,4-difluoro-5-[(4,4,5,5-tetramethyl-1,3,2-dioxaborolan-2-yl)methylidene]azepane-1-carboxylate

Mol.fmla $C_{18}H_{30}BF_2NO_4$ MDL
Mol.weight 373.25 CAS

EN300-37327672

price **D5**

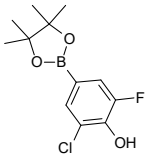

2-chloro-6-fluoro-4-(4,4,5,5-tetramethyl-1,3,2-dioxaborolan-2-yl)phenol

Mol.fmla $C_{12}H_{15}BClFO_3$ MDL MFCD16996260
Mol.weight 272.51 CAS

EN300-12579574

price **G1**

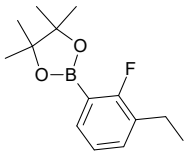

2-(3-ethyl-2-fluorophenyl)-4,4,5,5-tetramethyl-1,3,2-dioxaborolane

Mol.fmla $C_{14}H_{20}BFO_2$ MDL MFCD18732257
Mol.weight 250.12 CAS

EN300-12579704

price **E1**

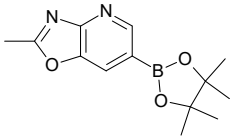

2-methyl-6-(4,4,5,5-tetramethyl-1,3,2-dioxaborolan-2-yl)-[1,3]oxazolo[4,5-b]pyridine

Mol.fmla $C_{13}H_{17}BN_2O_3$ MDL MFCD26517942
Mol.weight 260.10 CAS

EN300-12735435

price **G9**

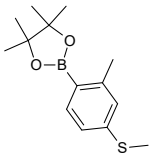

4,4,5,5-tetramethyl-2-[2-methyl-4-(methylsulfanyl)phenyl]-1,3,2-dioxaborolane

Mol.fmla $C_{14}H_{21}BO_2S$ MDL MFCD29088246
Mol.weight 264.20 CAS 1899905-99-7

EN300-21665202

price **D5**

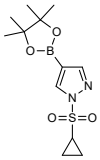

1-(cyclopropanesulfonyl)-4-(4,4,5,5-tetramethyl-1,3,2-dioxaborolan-2-yl)-1H-pyrazole

Mol.fmla $C_{12}H_{19}BN_2O_4S$ MDL MFCD29763678
Mol.weight 298.17 CAS 1612172-62-9

EN300-21682667

price **H6**

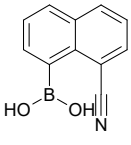

(8-cyanonaphthalen-1-yl)boronic acid

Mol.fmla $C_{11}H_8BNO_2$ MDL MFCD30184360
Mol.weight 197.00 CAS

EN300-22034405

price **G9**

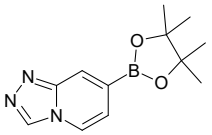

7-(4,4,5,5-tetramethyl-1,3,2-dioxaborolan-2-yl)-[1,2,4]triazolo[4,3-a]pyridine

Mol.fmla $C_{12}H_{16}BN_3O_2$ MDL MFCD30530481
Mol.weight 245.09 CAS

EN300-22117245

price **X0**

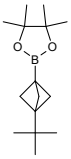

2-{3-tert-butylbicyclo[1.1.1]pentan-1-yl}-4,4,5,5-tetramethyl-1,3,2-dioxaborolane

Mol.fmla $C_{15}H_{27}BO_2$ MDL
Mol.weight 250.19 CAS

EN300-22120849

price **E8**

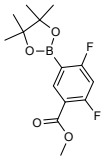

methyl 2,4-difluoro-5-(4,4,5,5-tetramethyl-1,3,2-dioxaborolan-2-yl)benzoate

Mol.fmla $C_{14}H_{17}BF_2O_4$ MDL MFCD31390774
Mol.weight 298.10 CAS

EN300-25975056

price **A7**

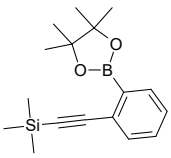

trimethyl({2-[2-(4,4,5,5-tetramethyl-1,3,2-dioxaborolan-2-yl)phenyl]ethynyl})silane

Mol.fmla $C_{17}H_{25}BO_2Si$ MDL MFCD11656083
Mol.weight 300.28 CAS 1218790-52-3

EN300-26074814

price **G1**

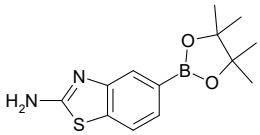

5-(4,4,5,5-tetramethyl-1,3,2-dioxaborolan-2-yl)-1,3-benzothiazol-2-amine

Mol.fmla $C_{13}H_{17}BN_2O_2S$ MDL MFCD16995821
Mol.weight 276.17 CAS 2043401-94-9

EN300-26075251

price **G1**

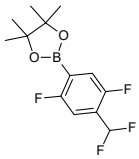

2-[4-(difluoromethyl)-2,5-difluorophenyl]-4,4,5,5-tetramethyl-1,3,2-dioxaborolane

Mol.fmla $C_{13}H_{15}BF_4O_2$ MDL MFCD31714150
Mol.weight 290.07 CAS

EN300-26568354

price **G1**

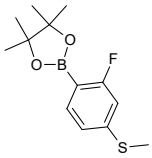

2-[2-fluoro-4-(methylsulfanyl)phenyl]-4,4,5,5-tetramethyl-1,3,2-dioxaborolane

Mol.fmla $C_{13}H_{18}BFO_2S$ MDL MFCD29088253
Mol.weight 268.16 CAS

EN300-25359709

price **E9**

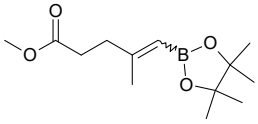

methyl 4-methyl-5-(4,4,5,5-tetramethyl-1,3,2-dioxaborolan-2-yl)pent-4-enoate

Mol.fmla $C_{13}H_{23}BO_4$ MDL
Mol.weight 254.14 CAS

EN300-27707632

price **E9**

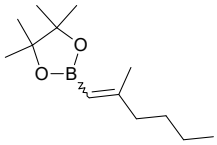

4,4,5,5-tetramethyl-2-(2-methylhex-1-en-1-yl)-1,3,2-dioxaborolane

Mol.fmla $C_{13}H_{25}BO_2$ MDL
Mol.weight 224.15 CAS 1808067-61-9

EN300-6245679

price **POA**

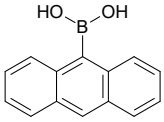

(anthracen-9-yl)boronic acid

Mol.fmla $C_{14}H_{11}BO_2$ MDL MFCD03425925
Mol.weight 222.05 CAS 100622-34-2

EN300-7370067

price **POA**

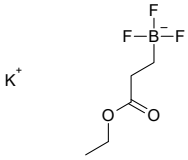

potassium (3-ethoxy-3-oxopropyl)trifluoroboranuide

Mol.fmla $C_5H_9BF_3KO_2$ MDL MFCD09993030
Mol.weight 208.03 CAS

EN300-7375323

price **C1**

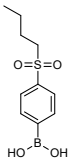

[4-(butane-1-sulfonyl)phenyl]boronic acid

Mol.fmla $C_{10}H_{15}BO_4S$ MDL MFCD12546549
Mol.weight 242.10 CAS

EN300-7386005

price **E1**

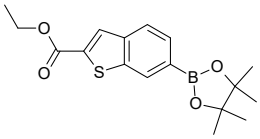

ethyl 6-(4,4,5,5-tetramethyl-1,3,2-dioxaborolan-2-yl)-1-benzothiophene-2-carboxylate

Mol.fmla $C_{17}H_{21}BO_4S$ MDL MFCD27936678
Mol.weight 332.23 CAS

EN300-7397531

price **G1**

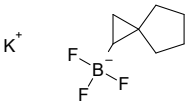

potassium trifluoro({spiro[2.4]heptan-1-yl})boranuide

Mol.fmla $C_7H_{11}BF_3K$ MDL
Mol.weight 202.07 CAS

EN300-7546754

price **G1**

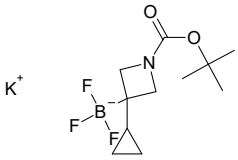

potassium {1-[(tert-butoxy)carbonyl]-3-cyclopropylazetidin-3-yl}trifluoroboranuide

Mol.fmla $C_{11}H_{18}BF_3KNO_2$ MDL
Mol.weight 303.18 CAS

EN300-28345497

price **Q5**

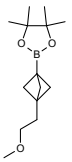

2-[3-(2-methoxyethyl)bicyclo[1.1.1]pentan-1-yl]-4,4,5,5-tetramethyl-1,3,2-dioxaborolane

Mol.fmla $C_{14}H_{25}BO_3$ MDL
Mol.weight 252.16 CAS

EN300-6760642

price **G9**

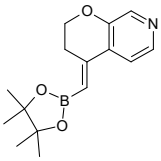

(4E)-4-[(4,4,5,5-tetramethyl-1,3,2-dioxaborolan-2-yl)methylidene]-2H,3H,4H-pyrano[2,3-c]pyridine

Mol.fmla $C_{15}H_{20}BNO_3$ MDL
Mol.weight 273.14 CAS

EN300-28247100

price **G1**

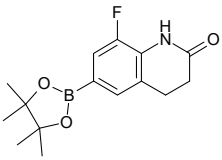

8-fluoro-6-(4,4,5,5-tetramethyl-1,3,2-dioxaborolan-2-yl)-1,2,3,4-tetrahydroquinolin-2-one

Mol.fmla $C_{15}H_{19}BFNO_3$ MDL
Mol.weight 291.13 CAS

EN300-34150993

price **D5**

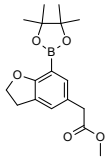

methyl 2-[7-(4,4,5,5-tetramethyl-1,3,2-dioxaborolan-2-yl)-2,3-dihydro-1-benzofuran-5-yl]acetate

Mol.fmla $C_{17}H_{23}BO_5$ MDL
Mol.weight 318.18 CAS

EN300-35137471

price **POA**

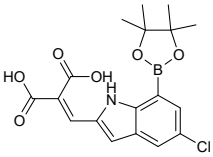

2-{[5-chloro-7-(4,4,5,5-tetramethyl-1,3,2-dioxaborolan-2-yl)-1H-indol-2-yl]methylidene}propanedioic acid

Mol.fmla $C_{18}H_{19}BClNO_6$ MDL
Mol.weight 391.62 CAS

EN300-37274081

price **Q0**

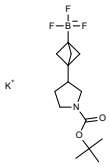

potassium (3-{1-[(tert-butoxy)carbonyl]pyrrolidin-3-yl}bicyclo[1.1.1]pentan-1-yl)trifluoroboranuide

Mol.fmla $C_{14}H_{22}BF_3KNO_2$ MDL
Mol.weight 343.25 CAS

EN300-33288259

price **G1**

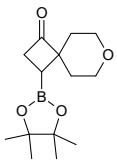

3-(4,4,5,5-tetramethyl-1,3,2-dioxaborolan-2-yl)-7-oxaspiro[3.5]nonan-1-one

Mol.fmla $C_{14}H_{23}BO_4$ MDL
Mol.weight 266.15 CAS

EN300-37268743

price **G9**

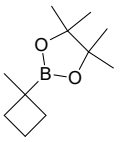

4,4,5,5-tetramethyl-2-(1-methylcyclobutyl)-1,3,2-dioxaborolane

Mol.fmla $C_{11}H_{21}BO_2$ MDL
Mol.weight 196.10 CAS

EN300-37293729

price **G9**

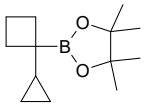

2-(1-cyclopropylcyclobutyl)-4,4,5,5-tetramethyl-1,3,2-dioxaborolane

Mol.fmla $C_{13}H_{23}BO_2$ MDL
Mol.weight 222.14 CAS

EN300-37278334

price **G1**

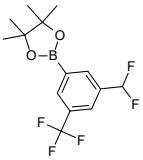

2-[3-(difluoromethyl)-5-(trifluoromethyl)phenyl]-4,4,5,5-tetramethyl-1,3,2-dioxaborolane

Mol.fmla $C_{14}H_{16}BF_5O_2$ MDL

Mol.weight 322.09 CAS

EN300-37313650

price **G1**

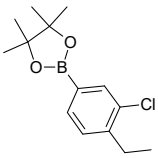

2-(3-chloro-4-ethylphenyl)-4,4,5,5-tetramethyl-1,3,2-dioxaborolane

Mol.fmla $C_{14}H_{20}BClO_2$ MDL MFCD18733290

Mol.weight 266.58 CAS

EN300-3187702

price **E1**

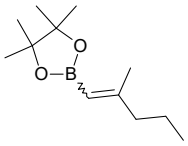

4,4,5,5-tetramethyl-2-(2-methylpent-1-en-1-yl)-1,3,2-dioxaborolane

Mol.fmla $C_{12}H_{23}BO_2$ MDL

Mol.weight 210.13 CAS

EN300-3273818

price **E1**

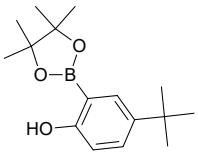

4-tert-butyl-2-(4,4,5,5-tetramethyl-1,3,2-dioxaborolan-2-yl)phenol

Mol.fmla $C_{16}H_{25}BO_3$ MDL MFCD16994198

Mol.weight 276.19 CAS

EN300-12587160

price **G1**

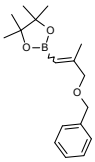

2-[3-(benzyloxy)-2-methylprop-1-en-1-yl]-4,4,5,5-tetramethyl-1,3,2-dioxaborolane

Mol.fmla $C_{17}H_{25}BO_3$ MDL

Mol.weight 288.20 CAS

EN300-7250766

price **E1**

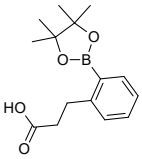

3-[2-(4,4,5,5-tetramethyl-1,3,2-dioxaborolan-2-yl)phenyl]propanoic acid

Mol.fmla $C_{15}H_{21}BO_4$ MDL MFCD22414453

Mol.weight 276.14 CAS

EN300-7408410

price **B1**

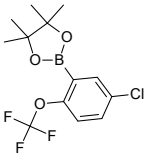

2-[5-chloro-2-(trifluoromethoxy)phenyl]-4,4,5,5-tetramethyl-1,3,2-dioxaborolane

Mol.fmla $C_{13}H_{15}BClF_3O_3$ MDL MFCD18756732

Mol.weight 322.52 CAS 1643467-83-7

EN300-4650908

price **G1**

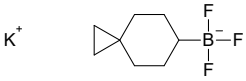

potassium trifluoro({spiro[2.5]octan-6-yl})boranuide

Mol.fmla $C_8H_{13}BF_3K$ MDL MFCD18712224

Mol.weight 216.10 CAS

EN300-8168739

price **H6**

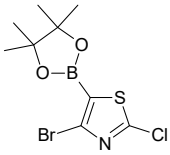

4-bromo-2-chloro-5-(4,4,5,5-tetramethyl-1,3,2-dioxaborolan-2-yl)-1,3-thiazole

Mol.fmla $C_9H_{12}BBrClNO_2$ MDL MFCD26405056

Mol.weight 324.43 CAS

EN300-11986200

price **G1**

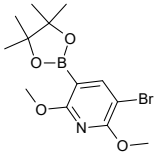

3-bromo-2,6-dimethoxy-5-(4,4,5,5-tetramethyl-1,3,2-dioxaborolan-2-yl)pyridine

Mol.fmla $C_{13}H_{19}BBrNO_4$ MDL MFCD29088184

Mol.weight 344.02 CAS

EN300-21665152

price **D5**

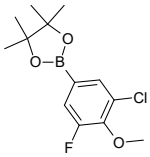

2-(3-chloro-5-fluoro-4-methoxyphenyl)-4,4,5,5-tetramethyl-1,3,2-dioxaborolane

Mol.fmla $C_{13}H_{17}BClFO_3$ MDL MFCD16996255

Mol.weight 286.54 CAS

EN300-23999317

price **G7**

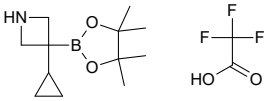

3-cyclopropyl-3-(4,4,5,5-tetramethyl-1,3,2-dioxaborolan-2-yl)azetidine; trifluoroacetic acid

Mol.fmla $C_{14}H_{23}BF_3NO_4$ MDL

Mol.weight 337.15 CAS

EN300-37323742

price **G9**

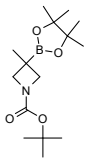

tert-butyl 3-methyl-3-(4,4,5,5-tetramethyl-1,3,2-dioxaborolan-2-yl)azetidine-1-carboxylate

Mol.fmla $C_{15}H_{28}BNO_4$ MDL

Mol.weight 297.21 CAS

EN300-37274570

price **H6**

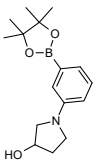

1-[3-(4,4,5,5-tetramethyl-1,3,2-dioxaborolan-2-yl)phenyl]pyrrolidin-3-ol

Mol.fmla $C_{16}H_{24}BNO_3$ MDL

Mol.weight 289.19 CAS

EN300-26949897

price **Q5**

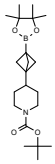

tert-butyl 4-[3-(4,4,5,5-tetramethyl-1,3,2-dioxaborolan-2-yl)bicyclo[1.1.1]pentan-1-yl]piperidine-1-carboxylate

Mol.fmla $C_{21}H_{36}BNO_4$ MDL

Mol.weight 377.34 CAS

EN300-27121420

price **G1**

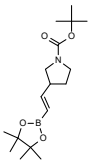

tert-butyl 3-[(1E)-2-(4,4,5,5-tetramethyl-1,3,2-dioxaborolan-2-yl)ethenyl]pyrrolidine-1-carboxylate

Mol.fmla $C_{17}H_{30}BNO_4$ MDL

Mol.weight 323.24 CAS

EN300-27739263

price **G1**

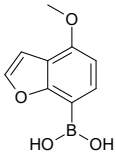

(4-methoxy-1-benzofuran-7-yl)boronic acid

Mol.fmla $C_9H_9BO_4$ MDL

Mol.weight 191.98 CAS

EN300-7470398

price **N8**

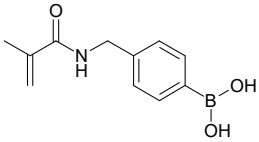

{4-[(2-methylprop-2-enamido)methyl]phenyl}boronic acid

Mol.fmla $C_{11}H_{14}BNO_3$ MDL

Mol.weight 219.05 CAS

EN300-27745827

price **POA**

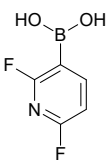

(2,6-difluoropyridin-3-yl)boronic acid

Mol.fmla $C_5H_4BF_2NO_2$ MDL MFCD03788245

Mol.weight 158.90 CAS 136466-94-9

EN300-7372300

price **G9**

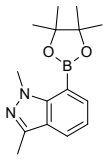

1,3-dimethyl-7-(4,4,5,5-tetramethyl-1,3,2-dioxaborolan-2-yl)-1H-indazole

Mol.fmla $C_{15}H_{21}BN_2O_2$ MDL MFCD22566220

Mol.weight 272.16 CAS

EN300-7400405

price **G1**

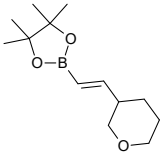

4,4,5,5-tetramethyl-2-[(1E)-2-(oxan-3-yl)ethenyl]-1,3,2-dioxaborolane

Mol.fmla $C_{13}H_{23}BO_3$ MDL

Mol.weight 238.14 CAS

EN300-26929301

price **G1**

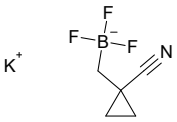

potassium [(1-cyanocyclopropyl)methyl]trifluoroboranuide

Mol.fmla $C_5H_6BF_3KN$ MDL

Mol.weight 187.02 CAS

EN300-28227451

price **D5**

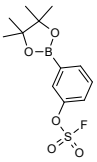

3-(4,4,5,5-tetramethyl-1,3,2-dioxaborolan-2-yl)phenyl sulfurofluoridate

Mol.fmla $C_{12}H_{16}BFO_5S$ MDL

Mol.weight 302.13 CAS

EN300-37156016

price **G0**

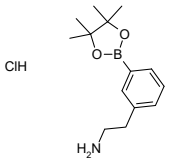

2-[3-(4,4,5,5-tetramethyl-1,3,2-dioxaborolan-2-yl)phenyl]ethan-1-amine hydrochloride

Mol.fmla $C_{14}H_{23}BClNO_2$ MDL

Mol.weight 283.61 CAS

EN300-37296723

price **D5**

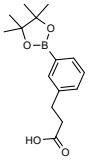

3-[3-(4,4,5,5-tetramethyl-1,3,2-dioxaborolan-2-yl)phenyl]propanoic acid

Mol.fmla $C_{15}H_{21}BO_4$ MDL MFCD22414454

Mol.weight 276.14 CAS

EN300-26074833

price **E1**

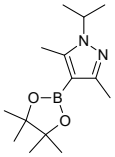

3,5-dimethyl-1-(propan-2-yl)-4-(4,4,5,5-tetramethyl-1,3,2-dioxaborolan-2-yl)-1H-pyrazole

Mol.fmla $C_{14}H_{25}BN_2O_2$ MDL

Mol.weight 264.18 CAS

EN300-3260006

price **C8**

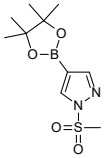

1-methanesulfonyl-4-(4,4,5,5-tetramethyl-1,3,2-dioxaborolan-2-yl)-1H-pyrazole

Mol.fmla $C_{10}H_{17}BN_2O_4S$ MDL MFCD18383275

Mol.weight 272.13 CAS

EN300-7375173

price **E1**

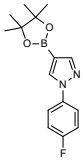

1-(4-fluorophenyl)-4-(4,4,5,5-tetramethyl-1,3,2-dioxaborolan-2-yl)-1H-pyrazole

Mol.fmla $C_{15}H_{18}BFN_2O_2$ MDL MFCD16987650

Mol.weight 288.13 CAS 1373918-57-0

EN300-1706389

price **K5**

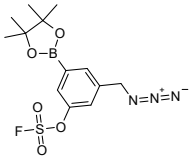

3-(azidomethyl)-5-(4,4,5,5-tetramethyl-1,3,2-dioxaborolan-2-yl)phenyl sulfurofluoridate

Mol.fmla $C_{13}H_{17}BFN_3O_5S$ MDL

Mol.weight 357.17 CAS

EN300-26625730

price **I0**

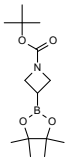

tert-butyl 3-(4,4,5,5-tetramethyl-1,3,2-dioxaborolan-2-yl)azetidine-1-carboxylate

Mol.fmla $C_{14}H_{26}BNO_4$ MDL MFCD29764413

Mol.weight 283.18 CAS

EN300-197338

Sulphonyl Halides

price **E6**

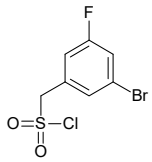

(3-bromo-5-fluorophenyl)methanesulfonyl chloride

Mol.fmla $C_7H_5BrClFO_2S$ MDL MFCD23751192

Mol.weight 287.54 CAS 1513554-71-6

EN300-279036

price **G1**

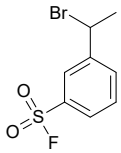

3-(1-bromoethyl)benzene-1-sulfonyl fluoride

Mol.fmla $C_8H_8BrFO_2S$ MDL

Mol.weight 267.12 CAS

EN300-28249995

price **G9**

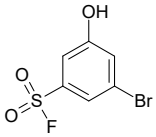

3-bromo-5-hydroxybenzene-1-sulfonyl fluoride

Mol.fmla $C_6H_4BrFO_3S$ MDL

Mol.weight 255.06 CAS

EN300-28263419

price **E9**

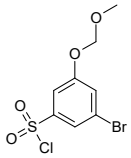

3-bromo-5-(methoxymethoxy)benzene-1-sulfonyl chloride

Mol.fmla $C_8H_8BrClO_4S$ MDL

Mol.weight 315.57 CAS

EN300-28310905

price **A1**

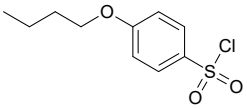

4-butoxybenzene-1-sulfonyl chloride

Mol.fmla $C_{10}H_{13}ClO_3S$ MDL MFCD00052344

Mol.weight 248.73 CAS

EN300-160046

price **G6**

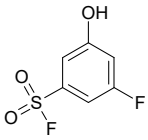

3-fluoro-5-hydroxybenzene-1-sulfonyl fluoride

Mol.fmla $C_6H_4F_2O_3S$ MDL MFCD31445307

Mol.weight 194.16 CAS 2138256-08-1

EN300-728196

price **G1**

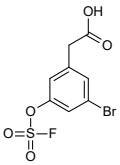

2-{3-bromo-5-[(fluorosulfonyl)oxy]phenyl}acetic acid

Mol.fmla $C_8H_6BrFO_5S$ MDL

Mol.weight 313.10 CAS

EN300-37269637

price **G9**

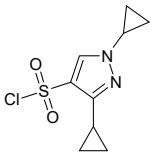

1,3-dicyclopropyl-1H-pyrazole-4-sulfonyl chloride

Mol.fmla $C_9H_{11}ClN_2O_2S$ MDL

Mol.weight 246.72 CAS

EN300-37099840

price **G9**

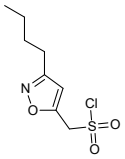

(3-butyl-1,2-oxazol-5-yl)methanesulfonyl chloride

Mol.fmla $C_8H_{12}ClNO_3S$ MDL

Mol.weight 237.71 CAS

EN300-37153630

price **H6**

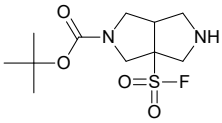

tert-butyl 3a-(fluorosulfonyl)-octahydropyrrolo[3,4-c]pyrrole-2-carboxylate

Mol.fmla $C_{11}H_{19}FN_2O_4S$ MDL

Mol.weight 294.35 CAS

EN300-37272841

price **G7**

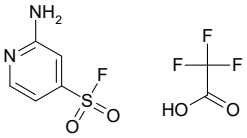

2-aminopyridine-4-sulfonyl fluoride; trifluoroacetic acid

Mol.fmla $C_7H_6F_4N_2O_4S$ MDL

Mol.weight 290.19 CAS

EN300-37327847

price **G1**

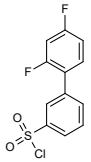

2',4'-difluoro-[1,1'-biphenyl]-3-sulfonyl chloride

Mol.fmla $C_{12}H_7ClF_2O_2S$ MDL MFCD06739484

Mol.weight 288.70 CAS 1048916-44-4

EN300-18661778

price **G0**

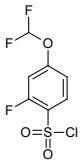

4-(difluoromethoxy)-2-fluorobenzene-1-sulfonyl chloride

Mol.fmla $C_7H_4ClF_3O_3S$ MDL MFCD18394949

Mol.weight 260.62 CAS 1261825-39-1

EN300-270741

price **D2**

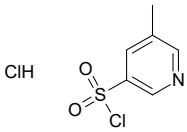

5-methylpyridine-3-sulfonyl chloride hydrochloride

Mol.fmla $C_6H_7Cl_2NO_2S$ MDL MFCD31567508

Mol.weight 228.10 CAS 2444918-28-7

EN300-22823675

price **G1**

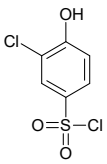

3-chloro-4-hydroxybenzene-1-sulfonyl chloride

Mol.fmla $C_6H_4Cl_2O_3S$ MDL MFCD18393147

Mol.weight 227.07 CAS

EN300-276096

price **G9**

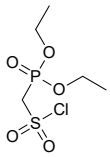

diethyl [(chlorosulfonyl)methyl]phosphonate

Mol.fmla $C_5H_{12}ClO_5PS$ MDL

Mol.weight 250.64 CAS

EN300-26621876

price **G1**

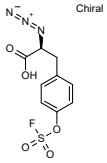

Chiral

(2S)-2-azido-3-{4-[(fluorosulfonyl)oxy]phenyl}propanoic acid

Mol.fmla $C_9H_8FN_3O_5S$ MDL

Mol.weight 289.24 CAS

EN300-27721442

price **G1**

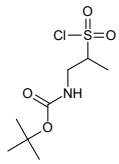

tert-butyl N-[2-(chlorosulfonyl)propyl]carbamate

Mol.fmla $C_8H_{16}ClNO_4S$ MDL MFCD32832745

Mol.weight 257.74 CAS

EN300-6489550

price **G9**

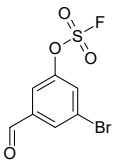

3-bromo-5-formylphenyl sulfurofluoridate

Mol.fmla $C_7H_4BrFO_4S$ MDL

Mol.weight 283.07 CAS

EN300-7549410

price **A7**

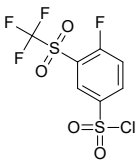

4-fluoro-3-trifluoromethanesulfonylbenzene-1-sulfonyl chloride

Mol.fmla $C_7H_3ClF_4O_4S_2$ MDL MFCD16883063

Mol.weight 326.67 CAS

EN300-7406646

price **B4**

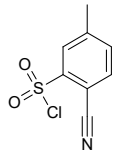

2-cyano-5-methylbenzene-1-sulfonyl chloride

Mol.fmla $C_8H_6ClNO_2S$ MDL MFCD03659720
Mol.weight 215.66 CAS

EN300-271089

price **G1**

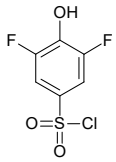

3,5-difluoro-4-hydroxybenzene-1-sulfonyl chloride

Mol.fmla $C_6H_3ClF_2O_3S$ MDL MFCD18394848
Mol.weight 228.60 CAS

EN300-276085

price **E6**

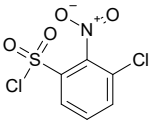

3-chloro-2-nitrobenzene-1-sulfonyl chloride

Mol.fmla $C_6H_3Cl_2NO_4S$ MDL MFCD18393722
Mol.weight 256.07 CAS

EN300-278314

price **F6**

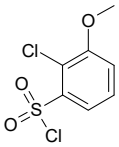

2-chloro-3-methoxybenzene-1-sulfonyl chloride

Mol.fmla $C_7H_6Cl_2O_3S$ MDL MFCD18393565
Mol.weight 241.09 CAS

EN300-8094097

price **G1**

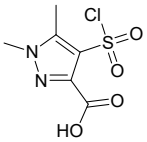

4-(chlorosulfonyl)-1,5-dimethyl-1H-pyrazole-3-carboxylic acid

Mol.fmla $C_6H_7ClN_2O_4S$ MDL MFCD21601553
Mol.weight 238.65 CAS 1365939-65-6

EN300-1672334

price **G1**

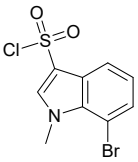

7-bromo-1-methyl-1H-indole-3-sulfonyl chloride

Mol.fmla $C_9H_7BrClNO_2S$ MDL
Mol.weight 308.58 CAS

EN300-34728485

price **C8**

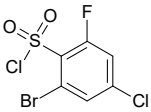

2-bromo-4-chloro-6-fluorobenzene-1-sulfonyl chloride

Mol.fmla $C_6H_2BrCl_2FO_2S$ MDL MFCD12026139
Mol.weight 307.95 CAS 1208076-72-5

EN300-8158384

price **D5**

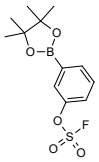

3-(4,4,5,5-tetramethyl-1,3,2-dioxaborolan-2-yl)phenyl sulfurofluoridate

Mol.fmla $C_{12}H_{16}BFO_5S$ MDL
Mol.weight 302.13 CAS

EN300-37156016

price **G1**

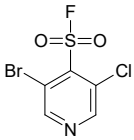

3-bromo-5-chloropyridine-4-sulfonyl fluoride

Mol.fmla $C_5H_2BrClFNO_2S$ MDL
Mol.weight 274.50 CAS

EN300-7354052

price **K5**

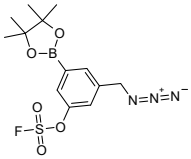

3-(azidomethyl)-5-(4,4,5,5-tetramethyl-1,3,2-dioxaborolan-2-yl)phenyl sulfurofluoridate

Mol.fmla $C_{13}H_{17}BFN_3O_5S$ MDL
Mol.weight 357.17 CAS

EN300-26625730

price **G1**

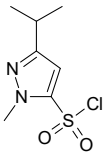

1-methyl-3-(propan-2-yl)-1H-pyrazole-5-sulfonyl chloride

Mol.fmla $C_7H_{11}ClN_2O_2S$ MDL
Mol.weight 222.69 CAS 1248623-50-8

EN300-1584757

price **G1**

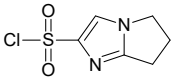

5H,6H,7H-pyrrolo[1,2-a]imidazole-2-sulfonyl chloride

Mol.fmla $C_6H_7ClN_2O_2S$ MDL
Mol.weight 206.65 CAS 1995072-45-1

EN300-31132360

price **G8**

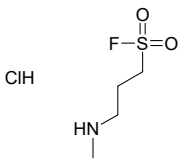

3-(methylamino)propane-1-sulfonyl fluoride hydrochloride

Mol.fmla $C_4H_{11}ClFNO_2S$ MDL
Mol.weight 191.65 CAS

EN300-37300151

price **E1**

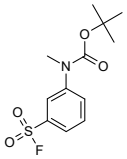

tert-butyl N-[3-(fluorosulfonyl)phenyl]-N-methylcarbamate

Mol.fmla $C_{12}H_{16}FNO_4S$ MDL
Mol.weight 289.33 CAS

EN300-28305261

price **G1**

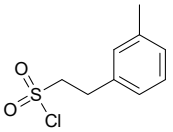

2-(3-methylphenyl)ethane-1-sulfonyl chloride

Mol.fmla $C_9H_{11}ClO_2S$ MDL MFCD04117459
Mol.weight 218.70 CAS 728919-63-9

EN300-272541

price **G8**

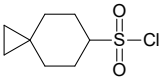

spiro[2.5]octane-6-sulfonyl chloride

Mol.fmla $C_8H_{13}ClO_2S$ MDL MFCD31426472
Mol.weight 208.71 CAS 2012884-41-0

EN300-681311

price **H0**

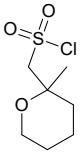

(2-methyloxan-2-yl)methanesulfonyl chloride

Mol.fmla $C_7H_{13}ClO_3S$ MDL
Mol.weight 212.70 CAS 1892710-71-2

EN300-1451370

price **H2**

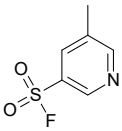

5-methylpyridine-3-sulfonyl fluoride

Mol.fmla $C_6H_6FNO_2S$ MDL MFCD32206803
Mol.weight 175.18 CAS 2052277-22-0

EN300-1583756

price **E9**

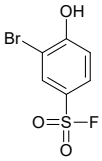

3-bromo-4-hydroxybenzene-1-sulfonyl fluoride

Mol.fmla $C_6H_4BrFO_3S$ MDL
Mol.weight 255.06 CAS 2247107-25-9

EN300-6493387

price **F9**

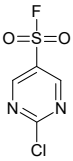

2-chloropyrimidine-5-sulfonyl fluoride

Mol.fmla $C_4H_2ClFN_2O_2S$ MDL MFCD31421499
Mol.weight 196.59 CAS 2137823-28-8

EN300-399892

Others

price **C7**

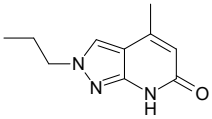

4-methyl-2-propyl-2H,6H,7H-pyrazolo[3,4-b]pyridin-6-one

Mol.fmla $C_{10}H_{13}N_3O$ MDL MFCD09859222
Mol.weight 191.23 CAS

EN300-231923

price **POA**

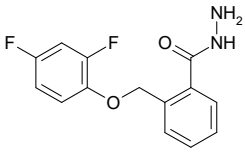

2-[(2,4-difluorophenoxy)methyl]benzohydrazide

Mol.fmla $C_{14}H_{12}F_2N_2O_2$ MDL MFCD04969169
Mol.weight 278.26 CAS

EN300-229364

price **B5**

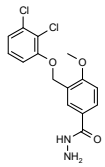

3-[(2,3-dichlorophenoxy)methyl]-4-methoxybenzohydrazide

Mol.fmla $C_{15}H_{14}Cl_2N_2O_3$ MDL MFCD03419445
Mol.weight 341.20 CAS 438218-58-7

EN300-228335

price **B5**

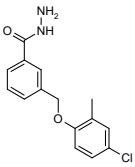

3-[(4-chloro-2-methylphenoxy)methyl]benzohydrazide

Mol.fmla $C_{15}H_{15}ClN_2O_2$ MDL MFCD03423105
Mol.weight 290.75 CAS 832739-18-1

EN300-228822

price **C2**

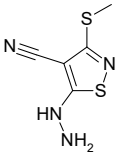

5-hydrazinyl-3-(methylsulfanyl)-1,2-thiazole-4-carbonitrile

Mol.fmla $C_5H_6N_4S_2$ MDL MFCD01597247
Mol.weight 186.26 CAS 29231-68-3

EN300-228285

price **POA**

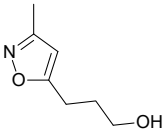

3-(3-methyl-1,2-oxazol-5-yl)propan-1-ol

Mol.fmla $C_7H_{11}NO_2$ MDL MFCD04972527
Mol.weight 141.17 CAS

EN300-200241

price **C2**

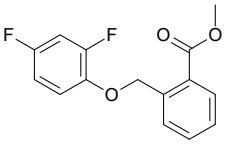

methyl 2-[(2,4-difluorophenoxy)methyl]benzoate

Mol.fmla $C_{15}H_{12}F_2O_3$ MDL MFCD04969147
Mol.weight 278.26 CAS

EN300-229343

price **C7**

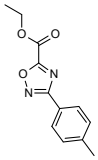

ethyl 3-(4-methylphenyl)-1,2,4-oxadiazole-5-carboxylate

Mol.fmla $C_{12}H_{12}N_2O_3$ MDL MFCD04971122
Mol.weight 232.24 CAS 91393-16-7

EN300-229906

price **B6**

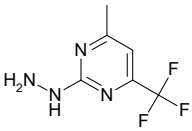

2-hydrazinyl-4-methyl-6-(trifluoromethyl)pyrimidine

Mol.fmla $C_6H_7F_3N_4$ MDL MFCD05861708
Mol.weight 192.14 CAS

EN300-230108

price **E1**

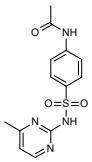

N-{4-[(4-methylpyrimidin-2-yl)sulfamoyl]phenyl}acetamide

Mol.fmla $C_{13}H_{14}N_4O_3S$ MDL MFCD01338308
Mol.weight 306.35 CAS 127-73-1

EN300-240157

price **H0**

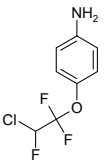

4-(2-chloro-1,1,2-trifluoroethoxy)aniline

Mol.fmla $C_8H_7ClF_3NO$ MDL MFCD00025316
Mol.weight 225.60 CAS

EN300-02597

price **POA**

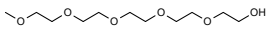

2,5,8,11,14-pentaoxahexadecan-16-ol

Mol.fmla $C_{11}H_{24}O_6$ MDL MFCD00045995
Mol.weight 252.31 CAS 23778-52-1

EN300-259923

price **D0**

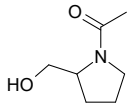

1-[2-(hydroxymethyl)pyrrolidin-1-yl]ethan-1-one

Mol.fmla $C_7H_{13}NO_2$ MDL MFCD11897183
Mol.weight 143.19 CAS 27822-68-0

EN300-82319

price **J4**

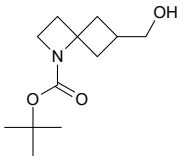

tert-butyl 6-(hydroxymethyl)-1-azaspiro[3.3]heptane-1-carboxylate

Mol.fmla $C_{12}H_{21}NO_3$ MDL MFCD27956933
Mol.weight 227.31 CAS 1434142-15-0

EN300-6745634

price **B4**

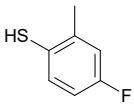

4-fluoro-2-methylbenzene-1-thiol

Mol.fmla C_7H_7FS MDL MFCD06201800
Mol.weight 142.20 CAS

EN300-128356

price **B6**

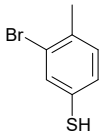

3-bromo-4-methylbenzene-1-thiol

Mol.fmla C_7H_7BrS MDL MFCD22481211
Mol.weight 203.10 CAS

EN300-303560

price **F3**

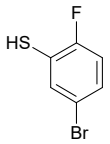

5-bromo-2-fluorobenzene-1-thiol

Mol.fmla C_6H_4BrFS MDL MFCD12026147
Mol.weight 207.07 CAS

EN300-335923

price **F3**

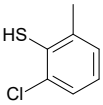

2-chloro-6-methylbenzene-1-thiol

Mol.fmla C_7H_7ClS MDL MFCD00041422
Mol.weight 158.65 CAS

EN300-673756

price **E6**

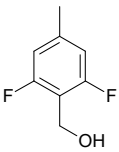

(2,6-difluoro-4-methylphenyl)methanol

Mol.fmla $C_8H_8F_2O$ MDL MFCD11847294
Mol.weight 158.15 CAS

EN300-696925

price **A6**

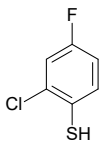

2-chloro-4-fluorobenzene-1-thiol

Mol.fmla C_6H_4ClFS MDL MFCD00052936
Mol.weight 162.61 CAS

EN300-673711

price **E1**

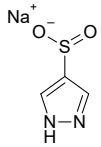

sodium 1H-pyrazole-4-sulfinate

Mol.fmla $C_3H_3N_2NaO_2S$ MDL MFCD31441028
Mol.weight 154.12 CAS 1935865-56-7

EN300-722782

price **G1**

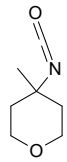

4-isocyanato-4-methyloxane

Mol.fmla $C_7H_{11}NO_2$ MDL MFCD18251119
Mol.weight 141.17 CAS 1134820-12-4

EN300-277256

price **B8**

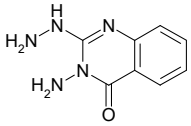

3-amino-2-hydrazinyl-3,4-dihydroquinazolin-4-one

Mol.fmla $C_8H_9N_5O$ MDL MFCD01686501
Mol.weight 191.19 CAS

EN300-270721

price **N1**

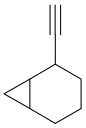

2-ethynylbicyclo[4.1.0]heptane

Mol.fmla C_9H_{12} MDL MFCD31463927
Mol.weight 120.20 CAS 2138312-94-2

EN300-787725

price **E9**

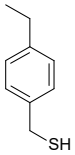

(4-ethylphenyl)methanethiol

Mol.fmla $C_9H_{12}S$ MDL MFCD16156391
Mol.weight 152.26 CAS 7341-27-7

EN300-1085545

price **E9**

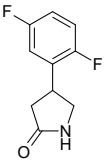

4-(2,5-difluorophenyl)pyrrolidin-2-one

Mol.fmla $C_{10}H_9F_2NO$ MDL MFCD21691501
Mol.weight 197.19 CAS 1470554-60-9

EN300-841210

price **F1**

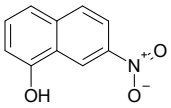

7-nitronaphthalen-1-ol

Mol.fmla $C_{10}H_7NO_3$ MDL MFCD17012221
Mol.weight 189.17 CAS 19256-82-7

EN300-1143462

price **E1**

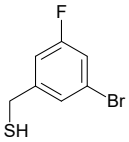

(3-bromo-5-fluorophenyl)methanethiol

Mol.fmla C_7H_6BrFS MDL MFCD23751330
Mol.weight 221.09 CAS 1510308-55-0

EN300-1288670

price **E4**

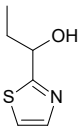

1-(1,3-thiazol-2-yl)propan-1-ol

Mol.fmla C_6H_9NOS MDL MFCD13184159
Mol.weight 143.21 CAS

EN300-1238976

price **H2**

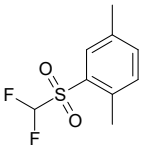

2-difluoromethanesulfonyl-1,4-dimethylbenzene

Mol.fmla $C_9H_{10}F_2O_2S$ MDL MFCD00489194
Mol.weight 220.24 CAS 310452-23-4

EN300-1275404

price **G1**

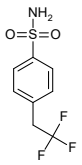

4-(2,2,2-trifluoroethyl)benzene-1-sulfonamide

Mol.fmla $C_8H_8F_3NO_2S$ MDL
Mol.weight 239.22 CAS 2171979-66-9

EN300-1617977

price **E1**

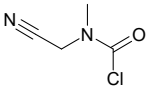

N-(cyanomethyl)-N-methylcarbamoyl chloride

Mol.fmla $C_4H_5ClN_2O$ MDL MFCD30747004
Mol.weight 132.55 CAS 5524-30-1

EN300-1612266

price **POA**

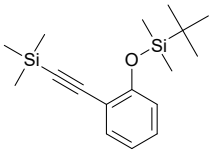

tert-butyldimethyl{2-[2-(trimethylsilyl)ethynyl]phenoxy}silane

Mol.fmla $C_{17}H_{28}OSi_2$ MDL
Mol.weight 304.58 CAS 1431638-89-9

EN300-37100849

price **H3**

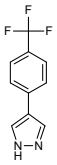

4-[4-(trifluoromethyl)phenyl]-1H-pyrazole

Mol.fmla $C_{10}H_7F_3N_2$ MDL MFCD32898962
Mol.weight 212.18 CAS

EN300-1947618

price **M0**

21-chloro-3,6,9,12,15-pentaoxahenicosan-1-amine hydrochloride

Mol.fmla $C_{16}H_{35}Cl_2NO_5$ MDL MFCD32011718
Mol.weight 392.37 CAS

EN300-26949866

price **G9**

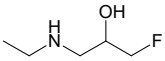

1-(ethylamino)-3-fluoropropan-2-ol

Mol.fmla $C_5H_{12}FNO$ MDL MFCD30240314
Mol.weight 121.16 CAS 1861555-86-3

EN300-1651875

price **H6**

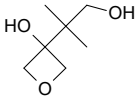

3-(1-hydroxy-2-methylpropan-2-yl)oxetan-3-ol

Mol.fmla $C_7H_{14}O_3$ MDL
Mol.weight 146.19 CAS 2172453-66-4

EN300-1630750

price **POA**

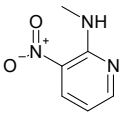

N-methyl-3-nitropyridin-2-amine

Mol.fmla $C_6H_7N_3O_2$ MDL MFCD00223335
Mol.weight 153.14 CAS

EN300-131569

price **Q2**

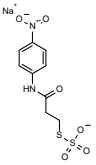

sodium ({2-[(4-nitrophenyl)carbamoyl]ethyl}sulfanyl)sulfonate

Mol.fmla $C_9H_9N_2NaO_6S_2$ MDL
Mol.weight 328.30 CAS

EN300-33039574

price **POA**

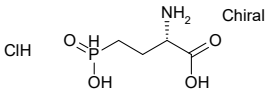

(2S)-2-amino-4-(hydroxyphosphonoyl)butanoic acid hydrochloride

Mol.fmla $C_4H_{11}ClNO_4P$ MDL
Mol.weight 203.56 CAS

EN300-33041328

price **POA**

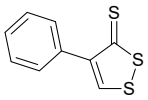

4-phenyl-3H-1,2-dithiole-3-thione

Mol.fmla $C_9H_6S_3$ MDL MFCD00513578
Mol.weight 210.34 CAS

EN300-33123621

price **D5**

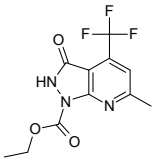

ethyl 6-methyl-3-oxo-4-(trifluoromethyl)-1H,2H,3H-pyrazolo[3,4-b]pyridine-1-carboxylate

Mol.fmla $C_{11}H_{10}F_3N_3O_3$ MDL
Mol.weight 289.22 CAS

EN300-28319591

price **E9**

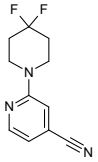

2-(4,4-difluoropiperidin-1-yl)pyridine-4-carbonitrile

Mol.fmla $C_{11}H_{11}F_2N_3$ MDL MFCD32663934
Mol.weight 223.23 CAS

EN300-28330601

price **A1**

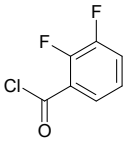

2,3-difluorobenzoyl chloride

Mol.fmla $C_7H_3ClF_2O$ MDL MFCD00042499
Mol.weight 176.55 CAS 18355-73-2

EN300-264506

price **E1**

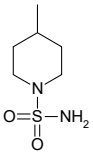

4-methylpiperidine-1-sulfonamide

Mol.fmla $C_6H_{14}N_2O_2S$ MDL MFCD11171674
Mol.weight 178.25 CAS

EN300-271198

price **D5**

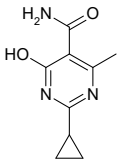

2-cyclopropyl-4-hydroxy-6-methylpyrimidine-5-carboxamide

Mol.fmla $C_9H_{11}N_3O_2$ MDL
Mol.weight 193.21 CAS

EN300-28362020

price **G1**

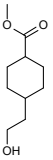

methyl 4-(2-hydroxyethyl)cyclohexane-1-carboxylate

Mol.fmla $C_{10}H_{18}O_3$ MDL MFCD34186839
Mol.weight 186.25 CAS

EN300-170836

price **E9**

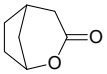

2-oxabicyclo[3.2.1]octan-3-one

Mol.fmla $C_7H_{10}O_2$ MDL
Mol.weight 126.16 CAS 5724-61-8

EN300-175197

price **A5**

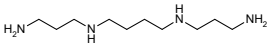

(3-aminopropyl)({4-[(3-aminopropyl)amino]butyl})amine

Mol.fmla $C_{10}H_{26}N_4$ MDL MFCD00008215
Mol.weight 202.35 CAS 71-44-3

EN300-175597

price **A2**

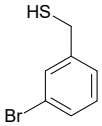

(3-bromophenyl)methanethiol

Mol.fmla C_7H_7BrS MDL MFCD06798010
Mol.weight 203.10 CAS

EN300-22297

price **E9**

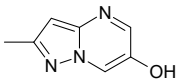

2-methylpyrazolo[1,5-a]pyrimidin-6-ol

Mol.fmla $C_7H_7N_3O$ MDL MFCD28605090
Mol.weight 149.15 CAS 1547068-01-8

EN300-63903

price **E9**

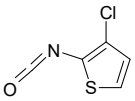

3-chloro-2-isocyanatothiophene

Mol.fmla C_5H_2ClNOS MDL MFCD23953966
Mol.weight 159.59 CAS 1442688-30-3

EN300-279954

price **D5**

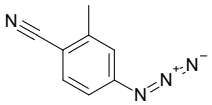

4-azido-2-methylbenzonitrile

Mol.fmla $C_8H_6N_4$ MDL MFCD24079217
Mol.weight 158.16 CAS 1500665-04-2

EN300-280837

price **E9**

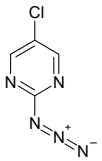

2-azido-5-chloropyrimidine

Mol.fmla $C_4H_2ClN_5$ MDL MFCD24146792
Mol.weight 155.55 CAS 1501456-08-1

EN300-281363

price **E9**

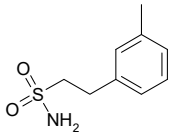

2-(3-methylphenyl)ethane-1-sulfonamide

Mol.fmla $C_9H_{13}NO_2S$ MDL MFCD26064804
Mol.weight 199.27 CAS 1565427-88-4

EN300-283874

price **E9**

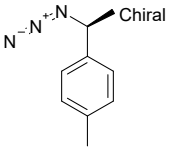

1-[(1S)-1-azidoethyl]-4-methylbenzene

Mol.fmla $C_9H_{11}N_3$ MDL MFCD28148709
Mol.weight 161.21 CAS 1604350-15-3

EN300-286000

price **H6**

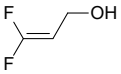

3,3-difluoroprop-2-en-1-ol

Mol.fmla $C_3H_4F_2O$ MDL MFCD25978100
Mol.weight 94.06 CAS

EN300-305548

price **G9**

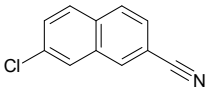

7-chloronaphthalene-2-carbonitrile

Mol.fmla $C_{11}H_6ClN$ MDL MFCD18410873
Mol.weight 187.63 CAS

EN300-306039

price **POA**

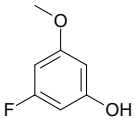

3-fluoro-5-methoxyphenol

Mol.fmla $C_7H_7FO_2$ MDL MFCD11848782
Mol.weight 142.13 CAS 850793-25-8

EN300-315110

price **C4**

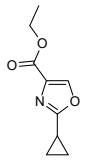

ethyl 2-cyclopropyl-1,3-oxazole-4-carboxylate

Mol.fmla $C_9H_{11}NO_3$ MDL MFCD11976754
Mol.weight 181.19 CAS

EN300-321545

price **H0**

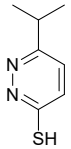

6-(propan-2-yl)pyridazine-3-thiol

Mol.fmla $C_7H_{10}N_2S$ MDL MFCD31655318
Mol.weight 154.24 CAS

EN300-378677

price **A5**

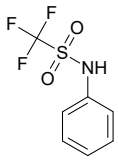

1,1,1-trifluoro-N-phenylmethanesulfonamide

Mol.fmla $C_7H_6F_3NO_2S$ MDL MFCD00521820
Mol.weight 225.19 CAS 456-64-4

EN300-117227

price **A5**

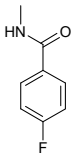

4-fluoro-N-methylbenzamide

Mol.fmla C_8H_8FNO MDL MFCD00032531
Mol.weight 153.16 CAS

EN300-140222

price **POA**

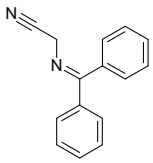

2-[(diphenylmethylidene)amino]acetonitrile

Mol.fmla $C_{15}H_{12}N_2$ MDL MFCD00009970
Mol.weight 220.28 CAS 70591-20-7

EN300-381183

price **E1**

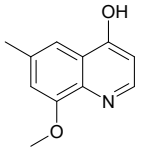

8-methoxy-6-methylquinolin-4-ol

Mol.fmla $C_{11}H_{11}NO_2$ MDL MFCD19685383
Mol.weight 189.22 CAS 496875-55-9

EN300-629953

price **A5**

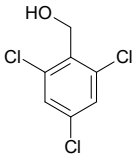

(2,4,6-trichlorophenyl)methanol

Mol.fmla $C_7H_5Cl_3O$ MDL MFCD03093891
Mol.weight 211.48 CAS

EN300-1073540

price **POA**

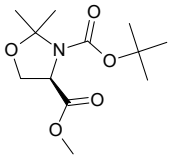

Chiral

3-tert-butyl 4-methyl (4R)-2,2-dimethyl-1,3-oxazolidine-3,4-dicarboxylate

Mol.fmla $C_{12}H_{21}NO_5$ MDL MFCD00674041
Mol.weight 259.30 CAS 95715-86-9

EN300-651263

price **J0**

rac-[(1R,2S)-2-methylcyclopropyl]methanol

Mol.fmla $C_5H_{10}O$ MDL MFCD29058968
Mol.weight 86.13 CAS

EN300-658760

price **B4**

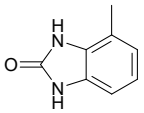

4-methyl-2,3-dihydro-1H-1,3-benzodiazol-2-one

Mol.fmla $C_8H_8N_2O$ MDL MFCD08274669
Mol.weight 148.17 CAS 19190-68-2

EN300-692891

price **B7**

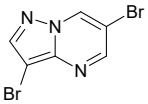

3,6-dibromopyrazolo[1,5-a]pyrimidine

Mol.fmla $C_6H_3Br_2N_3$ MDL MFCD12923112
Mol.weight 276.92 CAS

EN300-1130104

price **D2**

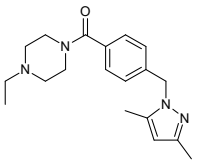

1-{4-[(3,5-dimethyl-1H-pyrazol-1-yl)methyl]benzoyl}-4-ethylpiperazine

Mol.fmla $C_{19}H_{26}N_4O$ MDL
Mol.weight 326.45 CAS 1281035-76-4

EN300-719578

price **G1**

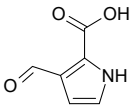

3-formyl-1H-pyrrole-2-carboxylic acid

Mol.fmla $C_6H_5NO_3$ MDL
Mol.weight 139.11 CAS

EN300-746783

price **A3**

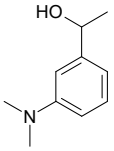

1-[3-(dimethylamino)phenyl]ethan-1-ol

Mol.fmla $C_{10}H_{15}NO$ MDL MFCD00059658
Mol.weight 165.24 CAS

EN300-1236672

price **A5**

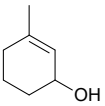

3-methylcyclohex-2-en-1-ol

Mol.fmla $C_7H_{12}O$ MDL MFCD00001553
Mol.weight 112.17 CAS 21378-21-2

EN300-1250158

price **C1**

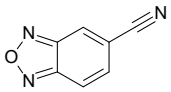

2,1,3-benzoxadiazole-5-carbonitrile

Mol.fmla $C_7H_3N_3O$ MDL MFCD00206789
Mol.weight 145.12 CAS

EN300-101839

price **B4**

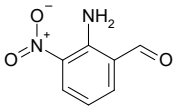

2-amino-3-nitrobenzaldehyde

Mol.fmla $C_7H_6N_2O_3$ MDL MFCD09880173
Mol.weight 166.14 CAS

EN300-111923

price **H6**

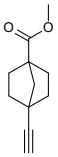

methyl 4-ethynylbicyclo[2.2.1]heptane-1-carboxylate

Mol.fmla $C_{11}H_{14}O_2$ MDL MFCD30300407
Mol.weight 178.23 CAS 1936274-35-9

EN300-200920

price **G1**

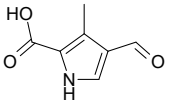

4-formyl-3-methyl-1H-pyrrole-2-carboxylic acid

Mol.fmla $C_7H_7NO_3$ MDL MFCD33406620
Mol.weight 153.14 CAS 1782203-35-3

EN300-201230

price **N7**

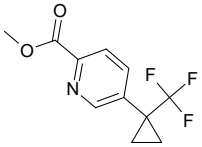

methyl 5-[1-(trifluoromethyl)cyclopropyl]pyridine-2-carboxylate

Mol.fmla $C_{11}H_{10}F_3NO_2$ MDL
Mol.weight 245.20 CAS

EN300-28733200

price **E6**

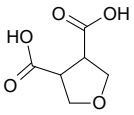

oxolane-3,4-dicarboxylic acid

Mol.fmla $C_6H_8O_5$ MDL MFCD20642599
Mol.weight 160.13 CAS 71034-99-6

EN300-203414

price **A6**

1,5-dibromonaphthalene

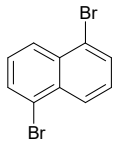

Mol.fmla $C_{10}H_6Br_2$ MDL MFCD00089984
Mol.weight 285.97 CAS 7351-74-8

EN300-1268212

price **F3**

4-methylthiane-4-carbonitrile

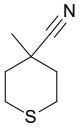

Mol.fmla $C_7H_{11}NS$ MDL MFCD32754984
Mol.weight 141.24 CAS

EN300-1272158

price **D5**

3-(benzyloxy)-1lambda6-thiolane-1,1-dione

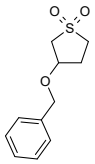

Mol.fmla $C_{11}H_{14}O_3S$ MDL MFCD00054534
Mol.weight 226.30 CAS

EN300-1603374

price **A2**

[2-chloro-4-(trifluoromethyl)phenyl]methanol

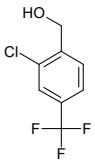

Mol.fmla $C_8H_6ClF_3O$ MDL MFCD04972757
Mol.weight 210.58 CAS

EN300-218598

price **G1**

3-(1,1,2,2,2-pentafluoroethyl)-1H-pyrazole

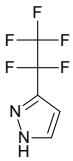

Mol.fmla $C_5H_3F_5N_2$ MDL MFCD31642999
Mol.weight 186.09 CAS 184782-98-7

EN300-225777

price **A7**

diethyl (2-cyanoethyl)phosphonate

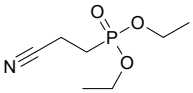

Mol.fmla $C_7H_{14}NO_3P$ MDL MFCD00013825
Mol.weight 191.17 CAS

EN300-1722908

price **F6**

1-({[1-(propan-2-yl)-1H-pyrazol-5-yl]methyl}sulfanyl)ethan-1-one

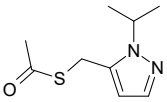

Mol.fmla $C_9H_{14}N_2OS$ MDL
Mol.weight 198.29 CAS

EN300-28227234

price **J0**

tert-butyl N-{[3-(hydroxymethyl)-4-nitrophenyl]methyl}carbamate

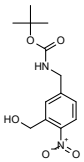

Mol.fmla $C_{13}H_{18}N_2O_5$ MDL
Mol.weight 282.30 CAS

EN300-28310533

price **H6**

2-chloro-1-(difluoromethyl)-1H-1,3-benzodiazole

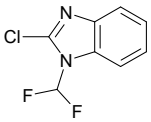

Mol.fmla $C_8H_5ClF_2N_2$ MDL
Mol.weight 202.59 CAS

EN300-28312062

price **G9**

1,1-dimethyl-6-oxospiro[3.3]heptane-2-carboxylic acid

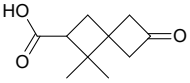

Mol.fmla $C_{10}H_{14}O_3$ MDL
Mol.weight 182.22 CAS

EN300-33037163

price **G1**

hexane-3,4-diol

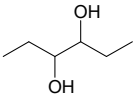

Mol.fmla $C_6H_{14}O_2$ MDL MFCD28360872
Mol.weight 118.18 CAS 922-17-8

EN300-155522

price **G2**

methyl({[1-(prop-2-yn-1-yl)-1H-pyrazol-4-yl]methyl})amine

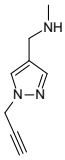

Mol.fmla $C_8H_{11}N_3$ MDL MFCD17292531
Mol.weight 149.20 CAS 1281731-56-3

EN300-109295

price **POA**

2-chloro-1-(propan-2-yl)-1H-imidazole

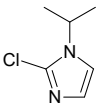

Mol.fmla $C_6H_9ClN_2$ MDL MFCD10699127
Mol.weight 144.61 CAS 1053655-72-3

EN300-320294

price **C9**

2-hydrazinyl-4-(1-methyl-1H-pyrazol-3-yl)pyrimidine

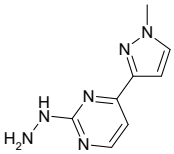

Mol.fmla $C_8H_{10}N_6$ MDL MFCD04970307
Mol.weight 190.21 CAS

EN300-1082548

price **G3**

(but-3-yn-1-yl)cyclohexane

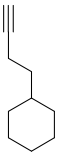

Mol.fmla $C_{10}H_{16}$ MDL MFCD07369939
Mol.weight 136.24 CAS

EN300-1831950

price **I6**

(2S)-2-benzyloxirane

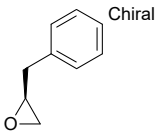

Mol.fmla $C_9H_{10}O$ MDL MFCD30537494
Mol.weight 134.18 CAS 61393-94-0

EN300-1861425

price **H9**

4-(methoxymethyl)-1H-pyrazole

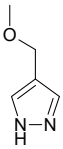

Mol.fmla $C_5H_8N_2O$ MDL MFCD28129042
Mol.weight 112.13 CAS

EN300-1857257

price **G1**

methyl[(1-methyl-1H-indol-2-yl)methyl]amine

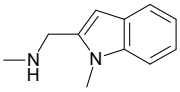

Mol.fmla $C_{11}H_{14}N_2$ MDL MFCD06801062
Mol.weight 174.25 CAS

EN300-1859531

price **F9**

3,4-dihydro-2H-1-benzopyran-3-ol

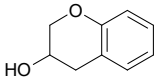

Mol.fmla $C_9H_{10}O_2$ MDL MFCD18450625
Mol.weight 150.18 CAS 21834-60-6

EN300-1859615

price **H2**

4-ethynyl-1-phenyl-1H-pyrazole

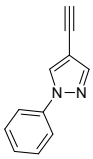

Mol.fmla $C_{11}H_8N_2$ MDL MFCD20227796
Mol.weight 168.20 CAS

EN300-1863115

price **F5**

2,3-dimethylbenzene-1-thiol

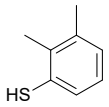

Mol.fmla $C_8H_{10}S$ MDL MFCD00040224
Mol.weight 138.23 CAS

EN300-1867795

price **G8**

{1-[(methylsulfanyl)methyl]cyclopropyl}methanol

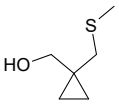

Mol.fmla $C_6H_{12}OS$ MDL MFCD32773335
Mol.weight 132.23 CAS 2228793-40-4

EN300-1768149

price **G5**

3-ethoxybut-1-yne

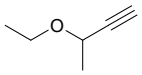

Mol.fmla $C_6H_{10}O$ MDL MFCD32773142
Mol.weight 98.15 CAS 56800-12-5

EN300-1795039

price **F5**

2-(3-chloro-5-fluorophenyl)ethanethioamide

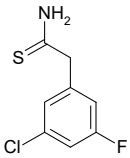

Mol.fmla C_8H_7ClFNS MDL MFCD26676175
Mol.weight 203.67 CAS 1318757-69-5

EN300-1964478

price **I2**

4,4-difluoropent-1-en-3-ol

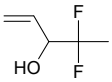

Mol.fmla $C_5H_8F_2O$ MDL
Mol.weight 122.12 CAS 1873265-27-0

EN300-1946280

price **C4**

3-chloro-2-fluorobenzene-1-thiol

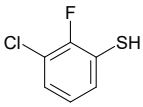

Mol.fmla C_6H_4ClFS MDL MFCD12026158
Mol.weight 162.61 CAS

EN300-1966011

price **G1**

propan-2-yl sulfamate

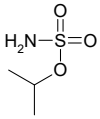

Mol.fmla $C_3H_9NO_3S$ MDL MFCD32754741
Mol.weight 139.17 CAS 118873-18-0

EN300-1988559

price **POA**

5-methyl-2,3-dihydrofuran-2-one

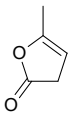

Mol.fmla $C_5H_6O_2$ MDL MFCD00005375
Mol.weight 98.10 CAS 591-12-8

EN300-90517

price **POA**

2-[(1E,3E)-5-[(2E)-1-(5-{[4-(2-{[2-(2,6-dioxopiperidin-3-yl)-1,3-dioxo-2,3-dihydro-1H-isoindol-4-yl]oxy}acetamido)butyl]carbamoyl}pentyl)-3,3-dimethyl-2,3-dihydro-1H-indol-2-ylidene]penta-1,3-dien-1-yl]-1,3,3-trimethyl-3H-indol-1-ium chloride

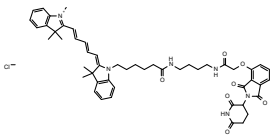

Mol.fmla $C_{51}H_{59}ClN_6O_7$ MDL
Mol.weight 903.53 CAS

EN300-6482911

price **D8**

2-azido-4-methylbenzonitrile

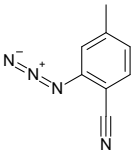

Mol.fmla $C_8H_6N_4$ MDL MFCD23938521
Mol.weight 158.16 CAS 1011734-58-9

EN300-279864

price **B6**

[2-fluoro-4-(trifluoromethyl)phenyl]methanol

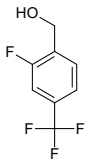

Mol.fmla $C_8H_6F_4O$ MDL MFCD00070808
Mol.weight 194.13 CAS

EN300-1934935

price **G9**

1-methyl-1-phenylspiro[3.3]heptane

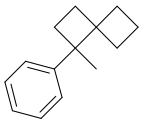

Mol.fmla $C_{14}H_{18}$ MDL
Mol.weight 186.30 CAS

EN300-37272998

price **G8**

3-cyclobutyl-2-(methylamino)propan-1-ol hydrochloride

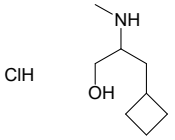

Mol.fmla $C_8H_{18}ClNO$ MDL
Mol.weight 179.69 CAS

EN300-37273032

price **G0**

2,2,2-trifluoro-1-(1H-imidazol-2-yl)ethan-1-ol hydrochloride

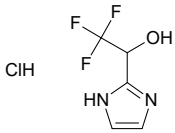

Mol.fmla $C_5H_6ClF_3N_2O$ MDL
Mol.weight 202.56 CAS

EN300-37273036

price **POA**

N-{5-[(4-chlorophenyl)(methyl)sulfamoyl]-1,3,4-thiadiazol-2-yl}-2-methylpropanamide

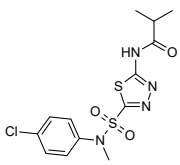

Mol.fmla $C_{13}H_{15}ClN_4O_3S$ MDL
Mol.weight 374.87 CAS 902850-45-7

EN300-36598304

price **G9**

methyl 5-(2-{[(tert-butoxy)carbonyl]amino}-3-hydroxypropyl)furan-2-carboxylate

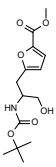

Mol.fmla $C_{14}H_{21}NO_6$ MDL
Mol.weight 299.33 CAS

EN300-37160822

price **N5**

4-(azidomethyl)benzene-1,2-diamine dihydrochloride

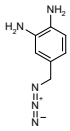

Mol.fmla $C_7H_{11}Cl_2N_5$ MDL
Mol.weight 236.11 CAS

EN300-37267169

price **G9**

6-oxotricyclo[3.2.1.0,2,7]octane-1-carboxylic acid

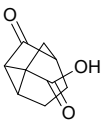

Mol.fmla $C_9H_{10}O_3$ MDL
Mol.weight 166.18 CAS

EN300-37269555

price **G1**

[2-(trifluoromethyl)thiolan-2-yl]methanol

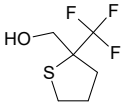

Mol.fmla $C_6H_9F_3OS$ MDL
Mol.weight 186.20 CAS

EN300-33334228

price **E9**

(6-fluoro-2,3-dihydro-1H-inden-4-yl)methanol

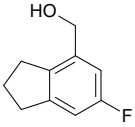

Mol.fmla $C_{10}H_{11}FO$ MDL MFCD32903847
Mol.weight 166.20 CAS

EN300-33413509

price **E7**

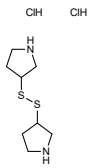

3-(pyrrolidin-3-yldisulfanyl)pyrrolidine dihydrochloride

Mol.fmla $C_8H_{18}Cl_2N_2S_2$ MDL
Mol.weight 277.28 CAS

EN300-37269584

price **E9**

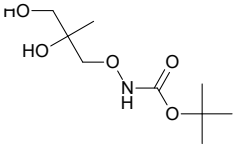

tert-butyl N-(2,3-dihydroxy-2-methylpropoxy)carbamate

Mol.fmla $C_9H_{19}NO_5$ MDL
Mol.weight 221.26 CAS

EN300-37274044

price **G1**

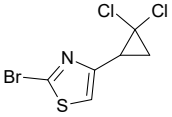

2-bromo-4-(2,2-dichlorocyclopropyl)-1,3-thiazole

Mol.fmla $C_6H_4BrCl_2NS$ MDL
Mol.weight 272.98 CAS

EN300-37274063

price **M5**

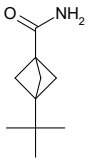

3-tert-butylbicyclo[1.1.1]pentane-1-carboxamide

Mol.fmla $C_{10}H_{17}NO$ MDL
Mol.weight 167.25 CAS

EN300-36971645

price **D5**

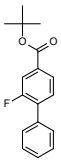

tert-butyl 2-fluoro-[1,1'-biphenyl]-4-carboxylate

Mol.fmla $C_{17}H_{17}FO_2$ MDL
Mol.weight 272.32 CAS

EN300-37026304

price **POA**

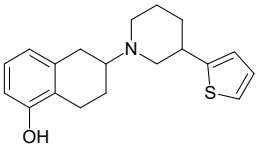

6-[3-(thiophen-2-yl)piperidin-1-yl]-5,6,7,8-tetrahydronaphthalen-1-ol

Mol.fmla $C_{19}H_{23}NOS$ MDL
Mol.weight 313.47 CAS

EN300-37102435

price **C8**

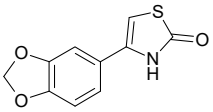

4-(1,3-dioxaindan-5-yl)-2,3-dihydro-1,3-thiazol-2-one

Mol.fmla $C_{10}H_7NO_3S$ MDL MFCD11632162
Mol.weight 221.24 CAS

EN300-37103879

price **E1**

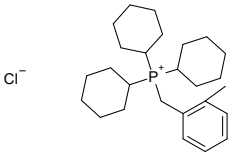

tricyclohexyl[(2-methylphenyl)methyl]phosphanium chloride

Mol.fmla $C_{26}H_{42}ClP$ MDL
Mol.weight 421.05 CAS 1934296-73-7

EN300-37109693

price **G9**

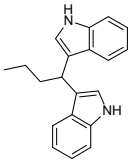

3-[1-(1H-indol-3-yl)butyl]-1H-indole

Mol.fmla $C_{20}H_{20}N_2$ MDL
Mol.weight 288.40 CAS 5030-92-2

EN300-37271490

price **D4**

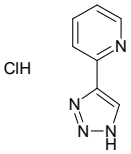

2-(1H-1,2,3-triazol-4-yl)pyridine hydrochloride

Mol.fmla $C_7H_7ClN_4$ MDL
Mol.weight 182.61 CAS

EN300-37272824

price **G9**

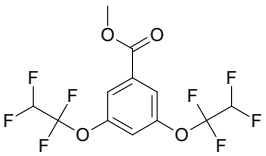

methyl 3,5-bis(1,1,2,2-tetrafluoroethoxy)benzoate

Mol.fmla $C_{12}H_8F_8O_4$ MDL
Mol.weight 368.18 CAS

EN300-37273194

price **F3**

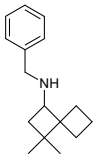

N-benzyl-3,3-dimethylspiro[3.3]heptan-1-amine

Mol.fmla $C_{16}H_{23}N$ MDL
Mol.weight 229.37 CAS

EN300-37273223

price **G1**

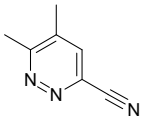

5,6-dimethylpyridazine-3-carbonitrile

Mol.fmla $C_7H_7N_3$ MDL
Mol.weight 133.15 CAS

EN300-37273242

price **POA**

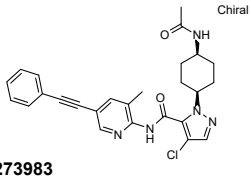

4-chloro-N-[3-methyl-5-(2-phenylethynyl)pyridin-2-yl]-1-[(1s,4s)-4-acetamidocyclohexyl]-1H-pyrazole-5-carboxamide

Mol.fmla $C_{26}H_{26}ClN_5O_2$ MDL
Mol.weight 475.98 CAS

EN300-37273983

price **POA**

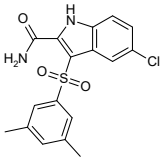

5-chloro-3-(3,5-dimethylbenzenesulfonyl)-1H-indole-2-carboxamide

Mol.fmla $C_{17}H_{15}ClN_2O_3S$ MDL
Mol.weight 362.84 CAS

EN300-37081910

price **G1**

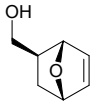

rac-[(1R,2R,4R)-7-oxabicyclo[2.2.1]hept-5-en-2-yl]methanol

Mol.fmla $C_7H_{10}O_2$ MDL
Mol.weight 126.16 CAS

EN300-37082221

price **K3**

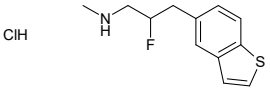

[3-(1-benzothiophen-5-yl)-2-fluoropropyl](methyl)amine hydrochloride

Mol.fmla $C_{12}H_{15}ClFNS$ MDL
Mol.weight 259.78 CAS

EN300-37158222

price **L3**

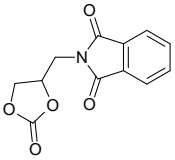

2-[(2-oxo-1,3-dioxolan-4-yl)methyl]-2,3-dihydro-1H-isoindole-1,3-dione

Mol.fmla $C_{12}H_9NO_5$ MDL
Mol.weight 247.21 CAS 1218777-30-0

EN300-37158267

price **G1**

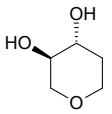

rac-(3R,4R)-oxane-3,4-diol

Mol.fmla $C_5H_{10}O_3$ MDL
Mol.weight 118.13 CAS

EN300-37267428

price **F3**

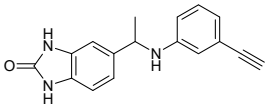

5-{1-[(3-ethynylphenyl)amino]ethyl}-2,3-dihydro-1H-1,3-benzodiazol-2-one

Mol.fmla $C_{17}H_{15}N_3O$ MDL
Mol.weight 277.33 CAS 1042588-95-3

EN300-36206327

price **C8**

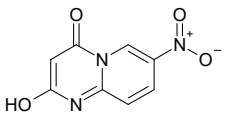

2-hydroxy-7-nitro-4H-pyrido[1,2-a]pyrimidin-4-one

Mol.fmla $C_8H_5N_3O_4$ MDL

Mol.weight 207.15 CAS

EN300-37158499

price **H6**

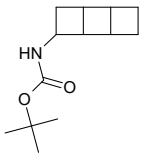

tert-butyl N-{tricyclo[4.2.0.0,2,5]octan-3-yl}carbamate

Mol.fmla $C_{13}H_{21}NO_2$ MDL

Mol.weight 223.32 CAS

EN300-37083619

price **G1**

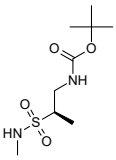

tert-butyl N-[(2R)-2-(methylsulfamoyl)propyl]carbamate

Mol.fmla $C_9H_{20}N_2O_4S$ MDL

Mol.weight 252.33 CAS

EN300-37083651

price **G1**

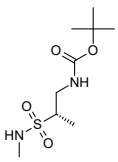

tert-butyl N-[(2S)-2-(methylsulfamoyl)propyl]carbamate

Mol.fmla $C_9H_{20}N_2O_4S$ MDL

Mol.weight 252.33 CAS

EN300-37083652

price **POA**

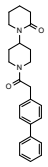

1'-(2-{[1,1'-biphenyl]-4-yl}acetyl)-[1,4'-bipiperidin]-2-one

Mol.fmla $C_{24}H_{28}N_2O_2$ MDL

Mol.weight 376.50 CAS 2217539-78-9

EN300-37099264

price **H6**

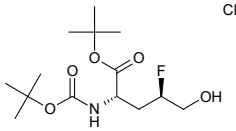

tert-butyl (2S,4R)-2-{[(tert-butoxy)carbonyl]amino}-4-fluoro-5-hydroxypentanoate

Mol.fmla $C_{14}H_{26}FNO_5$ MDL

Mol.weight 307.37 CAS

EN300-37267074

price **R3**

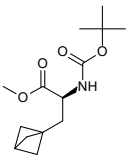

methyl (2S)-3-{bicyclo[1.1.1]pentan-1-yl}-2-{[(tert-butoxy)carbonyl]amino}propanoate

Mol.fmla $C_{14}H_{23}NO_4$ MDL

Mol.weight 269.34 CAS

EN300-37083798

price **POA**

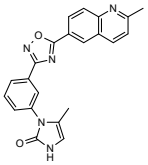

5-methyl-1-{3-[5-(2-methylquinolin-6-yl)-1,2,4-oxadiazol-3-yl]phenyl}-2,3-dihydro-1H-imidazol-2-one

Mol.fmla $C_{22}H_{17}N_5O_2$ MDL

Mol.weight 383.41 CAS

EN300-37085279

price **G9**

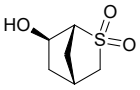

rac-(1R,4R,6R)-6-hydroxy-2lambda6-thiabicyclo[2.2.1]heptane-2,2-dione

Mol.fmla $C_6H_{10}O_3S$ MDL

Mol.weight 162.21 CAS

EN300-37152418

price **F6**

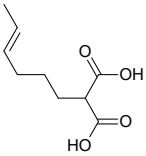

2-[(4E)-hex-4-en-1-yl]propanedioic acid

Mol.fmla $C_9H_{14}O_4$ MDL

Mol.weight 186.21 CAS

EN300-37269354

price **C1**

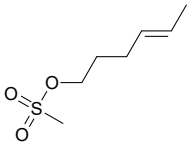

(4E)-hex-4-en-1-yl methanesulfonate

Mol.fmla $C_7H_{14}O_3S$ MDL

Mol.weight 178.25 CAS

EN300-37269355

price **E9**

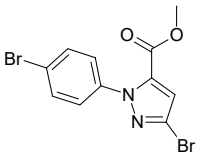

methyl 3-bromo-1-(4-bromophenyl)-1H-pyrazole-5-carboxylate

Mol.fmla $C_{11}H_8Br_2N_2O_2$ MDL

Mol.weight 360.01 CAS

EN300-37269359

price **C7**

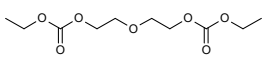

{[(2-{2-[(ethoxycarbonyl)oxy]ethoxy}ethoxy)carbonyl]oxy}ethane

Mol.fmla $C_{10}H_{18}O_7$ MDL

Mol.weight 250.25 CAS 6947-11-1

EN300-37269408

price **E8**

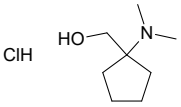

[1-(dimethylamino)cyclopentyl]methanol hydrochloride

Mol.fmla $C_8H_{18}ClNO$ MDL

Mol.weight 179.69 CAS

EN300-37272837

price **G1**

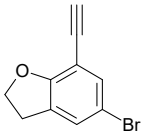

5-bromo-7-ethynyl-2,3-dihydro-1-benzofuran

Mol.fmla $C_{10}H_7BrO$ MDL MFCD32857779

Mol.weight 223.07 CAS

EN300-33292912

price **G1**

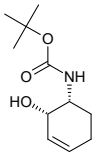

rac-tert-butyl N-[(1R,2S)-2-hydroxycyclohex-3-en-1-yl]carbamate

Mol.fmla $C_{11}H_{19}NO_3$ MDL

Mol.weight 213.28 CAS

EN300-37100421

price **POA**

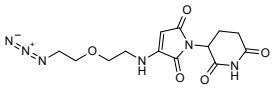

3-(3-{[2-(2-azidoethoxy)ethyl]amino}-2,5-dioxo-2,5-dihydro-1H-pyrrol-1-yl)piperidine-2,6-dione

Mol.fmla $C_{13}H_{16}N_6O_5$ MDL

Mol.weight 336.31 CAS

EN300-37158731

price **D5**

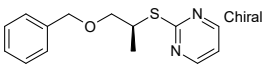

2-{[(2S)-1-(benzyloxy)propan-2-yl]sulfanyl}pyrimidine

Mol.fmla $C_{14}H_{16}N_2OS$ MDL

Mol.weight 260.36 CAS

EN300-37104689

price **E9**

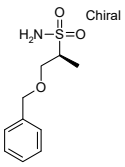

(2S)-1-(benzyloxy)propane-2-sulfonamide

Mol.fmla $C_{10}H_{15}NO_3S$ MDL

Mol.weight 229.30 CAS

EN300-37104690

price **E9**

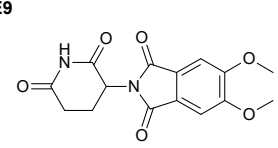

2-(2,6-dioxopiperidin-3-yl)-5,6-dimethoxy-2,3-dihydro-1H-isoindole-1,3-dione

Mol.fmla $C_{15}H_{14}N_2O_6$ MDL

Mol.weight 318.29 CAS

EN300-37109179

price **K4**

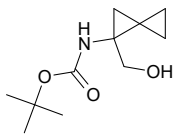

tert-butyl N-[1-(hydroxymethyl)spiro[2.2]pentan-1-yl]carbamate

Mol.fmla $C_{11}H_{19}NO_3$ MDL

Mol.weight 213.28 CAS

EN300-37098674

price **Q4**

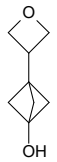

3-(oxetan-3-yl)bicyclo[1.1.1]pentan-1-ol

Mol.fmla $C_8H_{12}O_2$ MDL

Mol.weight 140.18 CAS

EN300-37153681

price **POA**

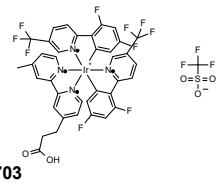

Mol.fmla $C_{39}H_{24}F_{13}IrN_4C$ MDL

Mol.weight 1099.89 CAS

EN300-37267703

price **N7**

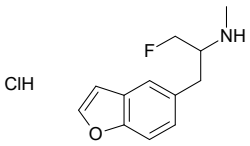

[1-(1-benzofuran-5-yl)-3-fluoropropan-2-yl](methyl)amine hydrochloride

Mol.fmla $C_{12}H_{15}ClFNO$ MDL

Mol.weight 243.71 CAS

EN300-36596915

price **D8**

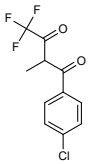

1-(4-chlorophenyl)-4,4,4-trifluoro-2-methylbutane-1,3-dione

Mol.fmla $C_{11}H_8ClF_3O_2$ MDL

Mol.weight 264.63 CAS

EN300-36598216

price **I7**

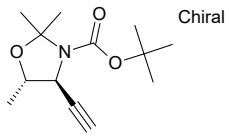

tert-butyl (4S,5S)-4-ethynyl-2,2,5-trimethyl-1,3-oxazolidine-3-carboxylate

Mol.fmla $C_{13}H_{21}NO_3$ MDL

Mol.weight 239.32 CAS

EN300-37110046

price **POA**

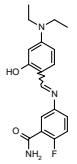

5-({[4-(diethylamino)-2-hydroxyphenyl]methylidene}amino)-2-fluorobenzamide

Mol.fmla $C_{18}H_{20}FN_3O_2$ MDL

Mol.weight 329.38 CAS

EN300-37113942

price **POA**

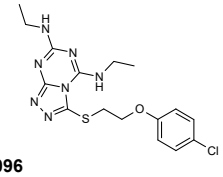

3-{[2-(4-chlorophenoxy)ethyl]sulfanyl}-N5,N7-diethyl-[1,2,4]triazolo[4,3-a][1,3,5]triazine-5,7-diamine

Mol.fmla $C_{16}H_{20}ClN_7OS$ MDL

Mol.weight 393.90 CAS 849124-92-1

EN300-37139096

price **H5**

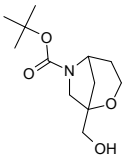

tert-butyl 1-(hydroxymethyl)-2-oxa-6-azabicyclo[3.2.1]octane-6-carboxylate

Mol.fmla $C_{12}H_{21}NO_4$ MDL

Mol.weight 243.31 CAS

EN300-37139109

price **J0**

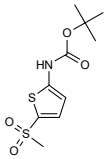

tert-butyl N-(5-methanesulfonylthiophen-2-yl)carbamate

Mol.fmla $C_{10}H_{15}NO_4S_2$ MDL

Mol.weight 277.36 CAS

EN300-37151656

price **G8**

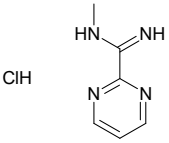

N-methylpyrimidine-2-carboximidamide hydrochloride

Mol.fmla $C_6H_9ClN_4$ MDL

Mol.weight 172.62 CAS

EN300-37297279

price **G8**

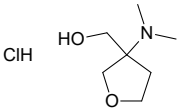

[3-(dimethylamino)oxolan-3-yl]methanol hydrochloride

Mol.fmla $C_7H_{16}ClNO_2$ MDL

Mol.weight 181.66 CAS

EN300-37296972

price **G9**

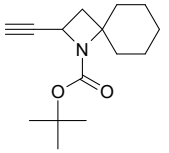

tert-butyl 2-ethynyl-1-azaspiro[3.5]nonane-1-carboxylate

Mol.fmla $C_{15}H_{23}NO_2$ MDL

Mol.weight 249.36 CAS

EN300-37297019

price **POA**

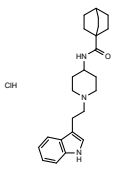

N-{1-[2-(1H-indol-3-yl)ethyl]piperidin-4-yl}bicyclo[2.2.2]octane-1-carboxamide hydrochloride

Mol.fmla $C_{24}H_{34}ClN_3O$ MDL

Mol.weight 416.01 CAS

EN300-37323752

price **H6**

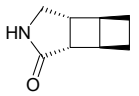

rac-(1R,2S,5R,6S)-8-azatricyclo[4.3.0.0,2,5]nonan-7-one

Mol.fmla $C_8H_{11}NO$ MDL

Mol.weight 137.18 CAS

EN300-37299394

price **G1**

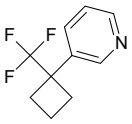

3-[1-(trifluoromethyl)cyclobutyl]pyridine

Mol.fmla $C_{10}H_{10}F_3N$ MDL

Mol.weight 201.19 CAS

EN300-37299410

price **G1**

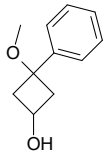

3-methoxy-3-phenylcyclobutan-1-ol

Mol.fmla $C_{11}H_{14}O_2$ MDL

Mol.weight 178.23 CAS

EN300-37299421

price **POA**

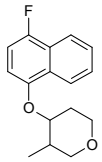

4-[(4-fluoronaphthalen-1-yl)oxy]-3-methyloxane

Mol.fmla $C_{16}H_{17}FO_2$ MDL

Mol.weight 260.31 CAS

EN300-37299435

price **G9**

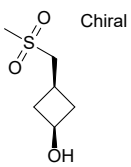

(1s,3s)-3-(methanesulfonylmethyl)cyclobutan-1-ol

Mol.fmla $C_6H_{12}O_3S$ MDL

Mol.weight 164.22 CAS

EN300-37299852

price **G8**

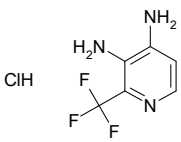

2-(trifluoromethyl)pyridine-3,4-diamine hydrochloride

Mol.fmla $C_6H_7ClF_3N_3$ MDL

Mol.weight 213.59 CAS

EN300-37299864

price **G8**

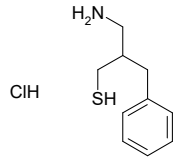

3-amino-2-benzylpropane-1-thiol hydrochloride

Mol.fmla $C_{10}H_{16}ClNS$ MDL

Mol.weight 217.76 CAS 149498-99-7

EN300-37274826

price **N8**

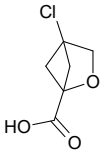

4-chloro-2-oxabicyclo[2.1.1]hexane-1-carboxylic acid

Mol.fmla $C_6H_7ClO_3$ MDL

Mol.weight 162.57 CAS

EN300-37274901

price **E0**

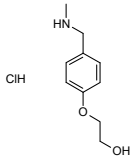

2-{4-[(methylamino)methyl]phenoxy}ethan-1-ol hydrochloride

Mol.fmla $C_{10}H_{16}ClNO_2$ MDL

Mol.weight 217.70 CAS

EN300-37296812

price **Q7**

3-(1,1-difluoroethyl)bicyclo[1.1.1]pentan-1-ol

Mol.fmla $C_7H_{10}F_2O$ MDL

Mol.weight 148.15 CAS

EN300-37299479

price **E9**

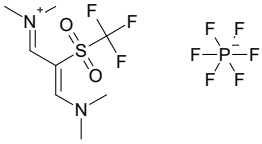

[(2Z)-3-(dimethylamino)-2-trifluoromethanesulfonylprop-2-en-1-ylidene]dimethylazanium; hexafluoro-lambda5-phosphanuide

Mol.fmla $C_8H_{14}F_9N_2O_2P_S$ MDL

Mol.weight 404.24 CAS

EN300-37299812

price **G9**

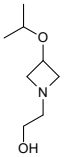

2-[3-(propan-2-yloxy)azetidin-1-yl]ethan-1-ol

Mol.fmla $C_8H_{17}NO_2$ MDL

Mol.weight 159.23 CAS

EN300-37313589

price **G1**

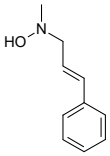

N-methyl-N-[(2E)-3-phenylprop-2-en-1-yl]hydroxylamine

Mol.fmla $C_{10}H_{13}NO$ MDL

Mol.weight 163.22 CAS

EN300-37313631

price **E1**

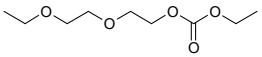

2-(2-ethoxyethoxy)ethyl ethyl carbonate

Mol.fmla $C_9H_{18}O_5$ MDL

Mol.weight 206.24 CAS 1450983-37-5

EN300-37313654

price **G1**

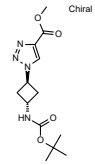

methyl 1-[(1r,3r)-3-{[(tert-butoxy)carbonyl]amino}cyclobutyl]-1H-1,2,3-triazole-4-carboxylate

Mol.fmla $C_{13}H_{20}N_4O_4$ MDL

Mol.weight 296.33 CAS

EN300-37300216

price **G8**

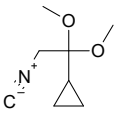

(2-isocyano-1,1-dimethoxyethyl)cyclopropane

Mol.fmla $C_8H_{13}NO_2$ MDL

Mol.weight 155.20 CAS

EN300-37300242

price **E0**

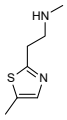

methyl[2-(5-methyl-1,3-thiazol-2-yl)ethyl]amine dihydrochloride

Mol.fmla $C_7H_{14}Cl_2N_2S$ MDL

Mol.weight 229.17 CAS

EN300-37300268

price **G1**

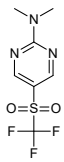

N,N-dimethyl-5-trifluoromethanesulfonylpyrimidin-2-amine

Mol.fmla $C_7H_8F_3N_3O_2S$ MDL

Mol.weight 255.22 CAS

EN300-37300276

price **E6**

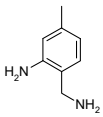

2-(aminomethyl)-5-methylaniline dihydrochloride

Mol.fmla $C_8H_{14}Cl_2N_2$ MDL

Mol.weight 209.12 CAS

EN300-37313363

price **B3**

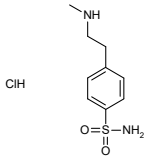

4-[2-(methylamino)ethyl]benzene-1-sulfonamide hydrochloride

Mol.fmla $C_9H_{15}ClN_2O_2S$ MDL

Mol.weight 250.75 CAS

EN300-37313724

price **N7**

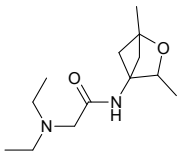

2-(diethylamino)-N-{1,3-dimethyl-2-oxabicyclo[2.1.1]hexan-4-yl}acetamide hydrochloride

Mol.fmla $C_{13}H_{25}ClN_2O_2$ MDL

Mol.weight 276.81 CAS

EN300-37276248

price **G9**

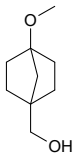

{4-methoxybicyclo[2.2.1]heptan-1-yl}methanol

Mol.fmla $C_9H_{16}O_2$ MDL

Mol.weight 156.23 CAS

EN300-37276252

price **E9**

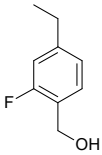

(4-ethyl-2-fluorophenyl)methanol

Mol.fmla $C_9H_{11}FO$ MDL

Mol.weight 154.19 CAS

EN300-37299827

price **H4**

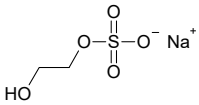

sodium 2-(sulfonatooxy)ethan-1-ol

Mol.fmla $C_2H_5NaO_5S$ MDL

Mol.weight 164.11 CAS 10098-47-2

EN300-37276275

price **H5**

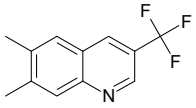

6,7-dimethyl-3-(trifluoromethyl)quinoline

Mol.fmla $C_{12}H_{10}F_3N$ MDL

Mol.weight 225.22 CAS

EN300-37276401

price **E0**

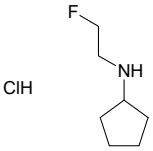

N-(2-fluoroethyl)cyclopentanamine hydrochloride

Mol.fmla $C_7H_{15}ClFN$ MDL

Mol.weight 167.66 CAS

EN300-37276420

price **J6**

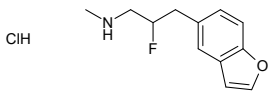

[3-(1-benzofuran-5-yl)-2-fluoropropyl](methyl)amine hydrochloride

Mol.fmla $C_{12}H_{15}ClFNO$ MDL

Mol.weight 243.71 CAS

EN300-37278336

price **G9**

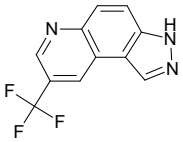

8-(trifluoromethyl)-3H-pyrido[3,2-e]indazole

Mol.fmla $C_{11}H_6F_3N_3$ MDL

Mol.weight 237.19 CAS

EN300-37313457

price **E1**

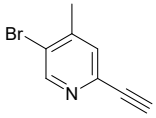

5-bromo-2-ethynyl-4-methylpyridine

Mol.fmla C_8H_6BrN MDL

Mol.weight 196.05 CAS

EN300-37313465

price **I9**

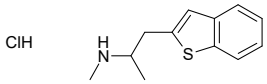

[1-(1-benzothiophen-2-yl)propan-2-yl](methyl)amine hydrochloride

Mol.fmla $C_{12}H_{16}ClNS$ MDL

Mol.weight 241.79 CAS

EN300-37274084

price **G1**

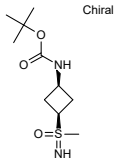

tert-butyl N-[(1s,3s)-3-[imino(methyl)oxo-lambda6-sulfanyl]cyclobutyl]carbamate

Mol.fmla $C_{10}H_{20}N_2O_3S$ MDL

Mol.weight 248.35 CAS

EN300-37293628

price **G0**

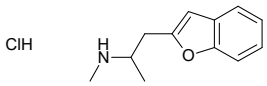

[1-(1-benzofuran-2-yl)propan-2-yl](methyl)amine hydrochloride

Mol.fmla $C_{12}H_{16}ClNO$ MDL

Mol.weight 225.72 CAS 100389-74-0

EN300-37293632

price **G1**

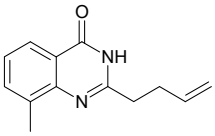

2-(but-3-en-1-yl)-8-methyl-3,4-dihydroquinazolin-4-one

Mol.fmla $C_{13}H_{14}N_2O$ MDL

Mol.weight 214.27 CAS

EN300-37296699

price **F5**

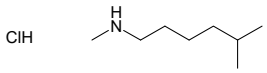

methyl(5-methylhexyl)amine hydrochloride

Mol.fmla $C_8H_{20}ClN$ MDL

Mol.weight 165.71 CAS

EN300-37313685

price **G7**

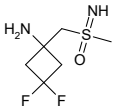

[(1-amino-3,3-difluorocyclobutyl)methyl](imino)methyl-lambda6-sulfanone dihydrochloride

Mol.fmla $C_6H_{14}Cl_2F_2N_2O$ MDL

Mol.weight 271.16 CAS

EN300-37274090

price **K3**

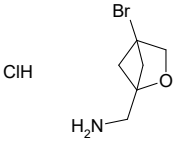

1-{4-bromo-2-oxabicyclo[2.1.1]hexan-1-yl}methanamine hydrochloride

Mol.fmla $C_6H_{11}BrClNO$ MDL

Mol.weight 228.52 CAS

EN300-37297164

price **G1**

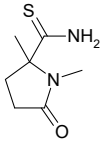

1,2-dimethyl-5-oxopyrrolidine-2-carbothioamide

Mol.fmla $C_7H_{12}N_2OS$ MDL

Mol.weight 172.25 CAS

EN300-37274708

price **C2**

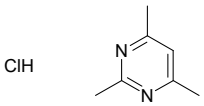

2,4,6-trimethylpyrimidine hydrochloride

Mol.fmla $C_7H_{11}ClN_2$ MDL

Mol.weight 158.63 CAS 64897-98-9

EN300-37313476

price **G9**

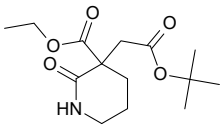

ethyl 3-[2-(tert-butoxy)-2-oxoethyl]-2-oxopiperidine-3-carboxylate

Mol.fmla $C_{14}H_{23}NO_5$ MDL

Mol.weight 285.34 CAS

EN300-37313502

price **E9**

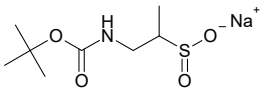

sodium 1-{[(tert-butoxy)carbonyl]amino}propane-2-sulfinate

Mol.fmla $C_8H_{16}NNaO_4S$ MDL

Mol.weight 245.27 CAS

EN300-37299468

price **J5**

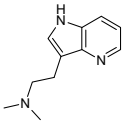

dimethyl(2-{1H-pyrrolo[3,2-b]pyridin-3-yl}ethyl)amine dihydrochloride

Mol.fmla $C_{11}H_{17}Cl_2N_3$ MDL

Mol.weight 262.18 CAS

EN300-37323871

price **E9**

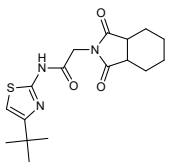

N-(4-tert-butyl-1,3-thiazol-2-yl)-2-(1,3-dioxo-octahydro-1H-isoindol-2-yl)acetamide

Mol.fmla $C_{17}H_{23}N_3O_3S$ MDL

Mol.weight 349.46 CAS 923742-91-0

EN300-37323957

price **G1**

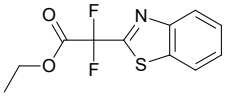

ethyl 2-(1,3-benzothiazol-2-yl)-2,2-difluoroacetate

Mol.fmla $C_{11}H_9F_2NO_2S$ MDL

Mol.weight 257.26 CAS

EN300-37299393

price **H6**

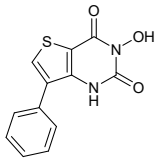

3-hydroxy-7-phenyl-1H,2H,3H,4H-thieno[3,2-d]pyrimidine-2,4-dione

Mol.fmla $C_{12}H_8N_2O_3S$ MDL

Mol.weight 260.27 CAS 824983-83-7

EN300-37274764

price **E9**

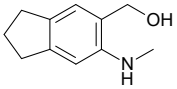

[6-(methylamino)-2,3-dihydro-1H-inden-5-yl]methanol

Mol.fmla $C_{11}H_{15}NO$ MDL

Mol.weight 177.25 CAS

EN300-37274783

price **G1**

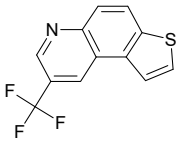

8-(trifluoromethyl)thieno[3,2-f]quinoline

Mol.fmla $C_{12}H_6F_3NS$ MDL

Mol.weight 253.25 CAS

EN300-37274806

price **G1**

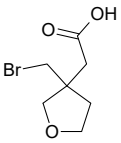

2-[3-(bromomethyl)oxolan-3-yl]acetic acid

Mol.fmla $C_7H_{11}BrO_3$ MDL
Mol.weight 223.07 CAS

EN300-37274824

price **E9**

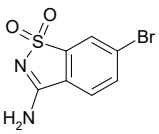

3-amino-6-bromo-1lambda6,2-benzothiazole-1,1-dione

Mol.fmla $C_7H_5BrN_2O_2S$ MDL
Mol.weight 261.10 CAS

EN300-37327844

price **D9**

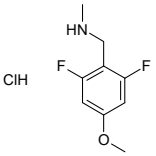

[(2,6-difluoro-4-methoxyphenyl)methyl](methyl)amine hydrochloride

Mol.fmla $C_9H_{12}ClF_2NO$ MDL
Mol.weight 223.65 CAS

EN300-37327981

price **F3**

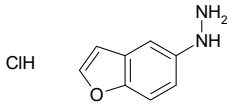

(1-benzofuran-5-yl)hydrazine hydrochloride

Mol.fmla $C_8H_9ClN_2O$ MDL
Mol.weight 184.63 CAS 459434-36-7

EN300-37328024

price **E1**

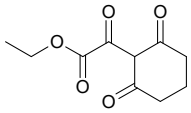

ethyl 2-(2,6-dioxocyclohexyl)-2-oxoacetate

Mol.fmla $C_{10}H_{12}O_5$ MDL
Mol.weight 212.20 CAS

EN300-37325545

price **G1**

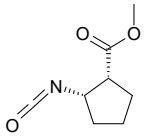

rac-methyl (1R,2S)-2-isocyanatocyclopentane-1-carboxylate

Mol.fmla $C_8H_{11}NO_3$ MDL
Mol.weight 169.18 CAS

EN300-37330393

price **I4**

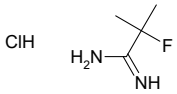

2-fluoro-2-methylpropanimidamide hydrochloride

Mol.fmla $C_4H_{10}ClFN_2$ MDL
Mol.weight 140.59 CAS

EN300-37332516

price **S6**

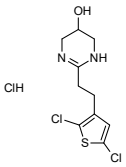

2-[2-(2,5-dichlorothiophen-3-yl)ethyl]-1,4,5,6-tetrahydropyrimidin-5-ol hydrochloride

Mol.fmla $C_{10}H_{13}Cl_3N_2OS$ MDL
Mol.weight 315.65 CAS

EN300-37325490

price **H6**

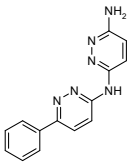

N3-(6-phenylpyridazin-3-yl)pyridazine-3,6-diamine

Mol.fmla $C_{14}H_{12}N_6$ MDL
Mol.weight 264.29 CAS

EN300-37325499

price **C8**

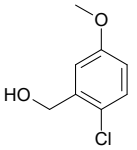

(2-chloro-5-methoxyphenyl)methanol

Mol.fmla $C_8H_9ClO_2$ MDL MFCD12024393
Mol.weight 172.61 CAS

EN300-2008856

price **E9**

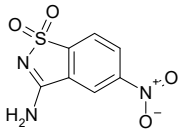

3-amino-5-nitro-1lambda6,2-benzothiazole-1,1-dione

Mol.fmla $C_7H_5N_3O_4S$ MDL
Mol.weight 227.20 CAS

EN300-37325401

price **E9**

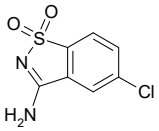

3-amino-5-chloro-1lambda6,2-benzothiazole-1,1-dione

Mol.fmla $C_7H_5ClN_2O_2S$ MDL
Mol.weight 216.65 CAS

EN300-37325402

price **G0**

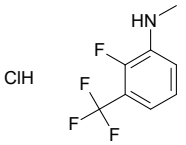

2-fluoro-N-methyl-3-(trifluoromethyl)aniline hydrochloride

Mol.fmla $C_8H_8ClF_4N$ MDL
Mol.weight 229.61 CAS

EN300-37325429

price **H6**

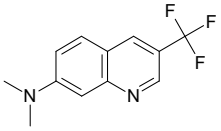

N,N-dimethyl-3-(trifluoromethyl)quinolin-7-amine

Mol.fmla $C_{12}H_{11}F_3N_2$ MDL
Mol.weight 240.23 CAS

EN300-37325692

price **H6**

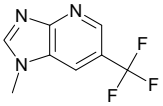

1-methyl-6-(trifluoromethyl)-1H-imidazo[4,5-b]pyridine

Mol.fmla $C_8H_6F_3N_3$ MDL
Mol.weight 201.15 CAS

EN300-37325693

price **POA**

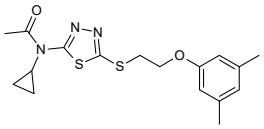

N-cyclopropyl-N-(5-{[2-(3,5-dimethylphenoxy)ethyl]sulfanyl}-1,3,4-thiadiazol-2-yl)acetamide

Mol.fmla $C_{17}H_{21}N_3O_2S_2$ MDL
Mol.weight 363.50 CAS 1110895-79-8

EN300-37332209

price **H6**

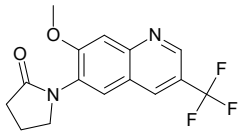

1-[7-methoxy-3-(trifluoromethyl)quinolin-6-yl]pyrrolidin-2-one

Mol.fmla $C_{15}H_{13}F_3N_2O_2$ MDL
Mol.weight 310.28 CAS

EN300-37323967

price **H5**

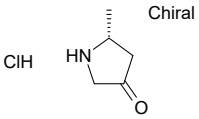

(5R)-5-methylpyrrolidin-3-one hydrochloride

Mol.fmla $C_5H_{10}ClNO$ MDL
Mol.weight 135.59 CAS

EN300-37323968

price **G9**

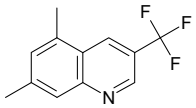

5,7-dimethyl-3-(trifluoromethyl)quinoline

Mol.fmla $C_{12}H_{10}F_3N$ MDL
Mol.weight 225.22 CAS

EN300-37323969

price **POA**

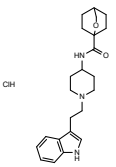

N-{1-[2-(1H-indol-3-yl)ethyl]piperidin-4-yl}-2-oxabicyclo[2.2.2]octane-1-carboxamide hydrochloride

Mol.fmla $C_{23}H_{32}ClN_3O_2$ MDL
Mol.weight 417.98 CAS

EN300-37323975

price **H6**

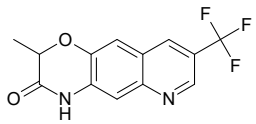

2-methyl-8-(trifluoromethyl)-2H,3H,4H-[1,4]oxazino[2,3-g]quinolin-3-one

Mol.fmla $C_{13}H_9F_3N_2O_2$ MDL
Mol.weight 282.22 CAS

EN300-37323977

price **G9**

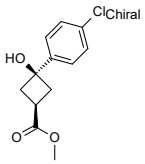

methyl (1s,3s)-3-(4-chlorophenyl)-3-hydroxycyclobutane-1-carboxylate

Mol.fmla $C_{12}H_{13}ClO_3$ MDL
Mol.weight 240.69 CAS

EN300-37323980

price **E8**

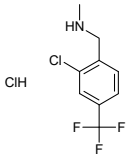

{[2-chloro-4-(trifluoromethyl)phenyl]methyl}(methyl)amine hydrochloride

Mol.fmla $C_9H_{10}Cl_2F_3N$ MDL
Mol.weight 260.09 CAS

EN300-37325762

price **G1**

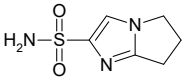

5H,6H,7H-pyrrolo[1,2-a]imidazole-2-sulfonamide

Mol.fmla $C_6H_9N_3O_2S$ MDL
Mol.weight 187.22 CAS

EN300-37325790

price **G8**

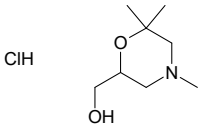

(4,6,6-trimethylmorpholin-2-yl)methanol hydrochloride

Mol.fmla $C_8H_{18}ClNO_2$ MDL
Mol.weight 195.69 CAS

EN300-37325519

price **N8**

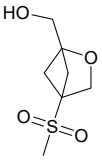

{4-methanesulfonyl-2-oxabicyclo[2.1.1]hexan-1-yl}methanol

Mol.fmla $C_7H_{12}O_4S$ MDL
Mol.weight 192.24 CAS

EN300-37325530

price **G8**

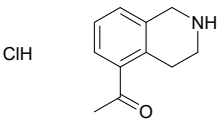

1-(1,2,3,4-tetrahydroisoquinolin-5-yl)ethan-1-one hydrochloride

Mol.fmla $C_{11}H_{14}ClNO$ MDL
Mol.weight 211.69 CAS

EN300-37325544

price **H6**

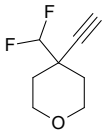

4-(difluoromethyl)-4-ethynyloxane

Mol.fmla $C_8H_{10}F_2O$ MDL
Mol.weight 160.17 CAS

EN300-37327480

price **D9**

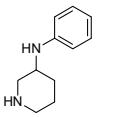

N-phenylpiperidin-3-amine dihydrochloride

Mol.fmla $C_{11}H_{18}Cl_2N_2$ MDL
Mol.weight 249.19 CAS

EN300-37327544

price **E8**

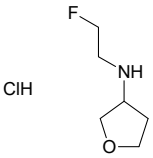

N-(2-fluoroethyl)oxolan-3-amine hydrochloride

Mol.fmla $C_6H_{13}ClFNO$ MDL
Mol.weight 169.63 CAS

EN300-37327564

price **F4**

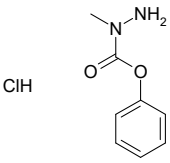

N-methyl-1-phenoxyformohydrazide hydrochloride

Mol.fmla $C_8H_{11}ClN_2O_2$ MDL
Mol.weight 202.64 CAS 877-85-0

EN300-37325576

price **G6**

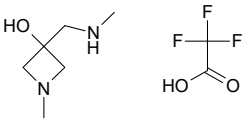

1-methyl-3-[(methylamino)methyl]azetidin-3-ol; trifluoroacetic acid

Mol.fmla $C_8H_{15}F_3N_2O_3$ MDL
Mol.weight 244.22 CAS

EN300-37325680

price **F3**

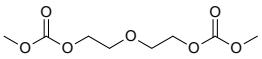

{[(2-{2-[(methoxycarbonyl)oxy]ethoxy}ethoxy)carbonyl]oxy}methane

Mol.fmla $C_8H_{14}O_7$ MDL
Mol.weight 222.20 CAS 87292-23-7

EN300-37325392

price **G1**

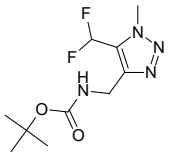

tert-butyl N-{[5-(difluoromethyl)-1-methyl-1H-1,2,3-triazol-4-yl]methyl}carbamate

Mol.fmla $C_{10}H_{16}F_2N_4O_2$ MDL
Mol.weight 262.26 CAS 2302854-92-6

EN300-37325452

price **H6**

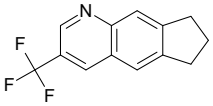

3-(trifluoromethyl)-6H,7H,8H-cyclopenta[g]quinoline

Mol.fmla $C_{13}H_{10}F_3N$ MDL
Mol.weight 237.23 CAS

EN300-37325456

price **POA**

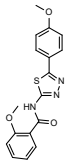

2-methoxy-N-[5-(4-methoxyphenyl)-1,3,4-thiadiazol-2-yl]benzamide

Mol.fmla $C_{17}H_{15}N_3O_3S$ MDL MFCD01081233
Mol.weight 341.39 CAS

EN300-18205253

price **POA**

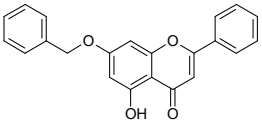

7-(benzyloxy)-5-hydroxy-2-phenyl-4H-chromen-4-one

Mol.fmla $C_{22}H_{16}O_4$ MDL MFCD00589169
Mol.weight 344.37 CAS 110506-85-9

EN300-18212085

price **E2**

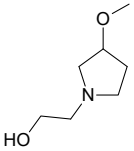

2-(3-methoxypyrrolidin-1-yl)ethan-1-ol

Mol.fmla $C_7H_{15}NO_2$ MDL MFCD21092807
Mol.weight 145.20 CAS 1353970-68-9

EN300-5104164

price **D5**

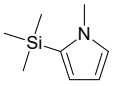

1-methyl-2-(trimethylsilyl)-1H-pyrrole

Mol.fmla $C_8H_{15}NSi$ MDL MFCD28672000
Mol.weight 153.30 CAS 5833-53-4

EN300-19588281

price **G9**

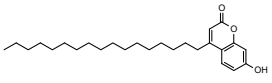

4-heptadecyl-7-hydroxy-2H-chromen-2-one

Mol.fmla $C_{26}H_{40}O_3$ MDL MFCD00233620
Mol.weight 400.61 CAS 26038-83-5

EN300-19628609

price **E9**

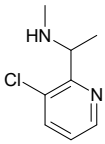

[1-(3-chloropyridin-2-yl)ethyl](methyl)amine

Mol.fmla $C_8H_{11}ClN_2$ MDL MFCD24502713
Mol.weight 170.64 CAS 1702667-98-8

EN300-2918329

price **E9**

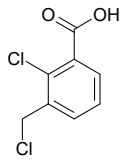

2-chloro-3-(chloromethyl)benzoic acid

Mol.fmla $C_8H_6Cl_2O_2$ MDL MFCD18378572
Mol.weight 205.04 CAS 1379306-99-6

EN300-3017368

price **E9**

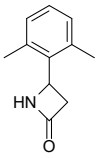

4-(2,6-dimethylphenyl)azetidin-2-one

Mol.fmla $C_{11}H_{13}NO$ MDL MFCD24265836
Mol.weight 175.23 CAS 1546339-50-7

EN300-3099385

price **G9**

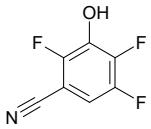

2,4,5-trifluoro-3-hydroxybenzonitrile

Mol.fmla $C_7H_2F_3NO$ MDL MFCD12405721
Mol.weight 173.10 CAS 1260759-28-1

EN300-3202472

price **H6**

[3-fluoro-2-(2-methylpyrrolidin-1-yl)phenyl]methanol

Mol.fmla $C_{12}H_{16}FNO$ MDL
Mol.weight 209.27 CAS 1700127-68-9

EN300-2299211

price **H6**

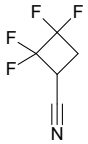

2,2,3,3-tetrafluorocyclobutane-1-carbonitrile

Mol.fmla $C_5H_3F_4N$ MDL MFCD00039434
Mol.weight 153.08 CAS

EN300-2514513

price **B4**

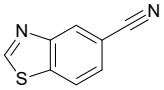

1,3-benzothiazole-5-carbonitrile

Mol.fmla $C_8H_4N_2S$ MDL MFCD06659663
Mol.weight 160.20 CAS

EN300-2522064

price **C1**

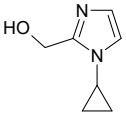

(1-cyclopropyl-1H-imidazol-2-yl)methanol

Mol.fmla $C_7H_{10}N_2O$ MDL MFCD19982737
Mol.weight 138.17 CAS

EN300-2535385

price **F9**

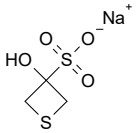

sodium 3-hydroxythietane-3-sulfonate

Mol.fmla $C_3H_5NaO_4S_2$ MDL MFCD32739909
Mol.weight 192.19 CAS 1934789-86-2

EN300-2934497

price **G1**

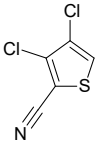

3,4-dichlorothiophene-2-carbonitrile

Mol.fmla C_5HCl_2NS MDL MFCD32819508
Mol.weight 178.04 CAS

EN300-4086527

price **A5**

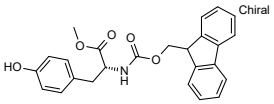

methyl (2R)-2-({[(9H-fluoren-9-yl)methoxy]carbonyl}amino)-3-(4-hydroxyphenyl)propanoate

Mol.fmla $C_{25}H_{23}NO_5$ MDL MFCD11044348
Mol.weight 417.47 CAS 1270300-64-5

EN300-12607951

price **C0**

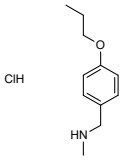

methyl[(4-propoxyphenyl)methyl]amine hydrochloride

Mol.fmla $C_{11}H_{18}ClNO$ MDL
Mol.weight 215.73 CAS

EN300-20116727

price **POA**

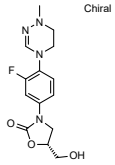

(5R)-3-[3-fluoro-4-(1-methyl-1,4,5,6-tetrahydro-1,2,4-triazin-4-yl)phenyl]-5-(hydroxymethyl)-1,3-oxazolidin-2-one

Mol.fmla $C_{14}H_{17}FN_4O_3$ MDL MFCD29918770
Mol.weight 308.31 CAS 1219707-39-7

EN300-20605525

price **G9**

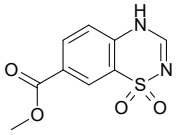

methyl 1,1-dioxo-4H-1lambda6,2,4-benzothiadiazine-7-carboxylate

Mol.fmla $C_9H_8N_2O_4S$ MDL
Mol.weight 240.24 CAS

EN300-20767633

price **E9**

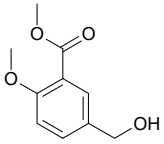

methyl 5-(hydroxymethyl)-2-methoxybenzoate

Mol.fmla $C_{10}H_{12}O_4$ MDL MFCD23709565
Mol.weight 196.20 CAS

EN300-4410210

price **G1**

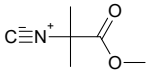

methyl 2-isocyano-2-methylpropanoate

Mol.fmla $C_6H_9NO_2$ MDL MFCD06200626
Mol.weight 127.14 CAS

EN300-5008389

price **G9**

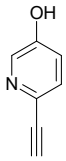

6-ethynylpyridin-3-ol

Mol.fmla C_7H_5NO MDL MFCD18205190
Mol.weight 119.12 CAS 1346539-11-4

EN300-5220603

price **J7**

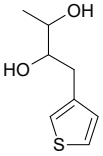

1-(thiophen-3-yl)butane-2,3-diol

Mol.fmla $C_8H_{12}O_2S$ MDL MFCD30216881
Mol.weight 172.25 CAS 817176-89-9

EN300-5228525

price **E4**

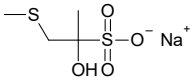

sodium 2-hydroxy-1-(methylsulfanyl)propane-2-sulfonate

Mol.fmla $C_4H_9NaO_4S_2$ MDL
Mol.weight 208.23 CAS

EN300-5347320

price **G1**

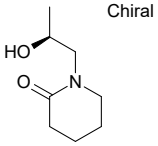

1-[(2S)-2-hydroxypropyl]piperidin-2-one

Mol.fmla $C_8H_{15}NO_2$ MDL MFCD26042685
Mol.weight 157.21 CAS 1567996-35-3

EN300-2945338

price **POA**

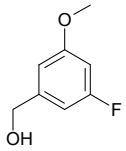

(3-fluoro-5-methoxyphenyl)methanol

Mol.fmla $C_8H_9FO_2$ MDL MFCD08741377
Mol.weight 156.16 CAS

EN300-2946620

price **C1**

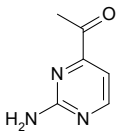

1-(2-aminopyrimidin-4-yl)ethan-1-one

Mol.fmla $C_6H_7N_3O$ MDL MFCD09263814
Mol.weight 137.14 CAS

EN300-2985684

price **G1**

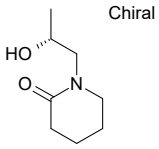

1-[(2R)-2-hydroxypropyl]piperidin-2-one

Mol.fmla $C_8H_{15}NO_2$ MDL MFCD26042686
Mol.weight 157.21 CAS 1568063-87-5

EN300-3451270

price **H6**

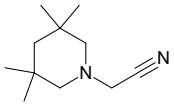

2-(3,3,5,5-tetramethylpiperidin-1-yl)acetonitrile

Mol.fmla $C_{11}H_{20}N_2$ MDL
Mol.weight 180.30 CAS 1863522-17-1

EN300-3482571

price **H6**

{5-methylspiro[2.3]hexan-5-yl}methanol

Mol.fmla $C_8H_{14}O$ MDL MFCD32812555
Mol.weight 126.20 CAS

EN300-4198910

price **B4**

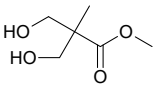

methyl 3-hydroxy-2-(hydroxymethyl)-2-methylpropanoate

Mol.fmla $C_6H_{12}O_4$ MDL MFCD00021980
Mol.weight 148.16 CAS 17872-55-8

EN300-4274880

price **K7**

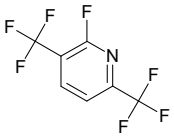

2-fluoro-3,6-bis(trifluoromethyl)pyridine

Mol.fmla $C_7H_2F_7N$ MDL MFCD28802510
Mol.weight 233.09 CAS

EN300-20922267

price **G9**

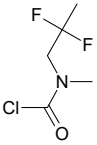

N-(2,2-difluoropropyl)-N-methylcarbamoyl chloride

Mol.fmla $C_5H_8ClF_2NO$ MDL MFCD33482136
Mol.weight 171.58 CAS

EN300-2566195

price **E9**

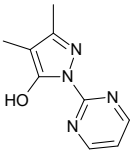

3,4-dimethyl-1-(pyrimidin-2-yl)-1H-pyrazol-5-ol

Mol.fmla $C_9H_{10}N_4O$ MDL MFCD21667173
Mol.weight 190.21 CAS 1566517-22-3

EN300-2704026

price **C1**

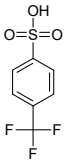

4-(trifluoromethyl)benzene-1-sulfonic acid

Mol.fmla $C_7H_5F_3O_3S$ MDL MFCD27941483
Mol.weight 226.18 CAS 109787-11-3

EN300-3524764

price **F1**

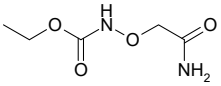

ethyl N-(carbamoylmethoxy)carbamate

Mol.fmla $C_5H_{10}N_2O_4$ MDL MFCD26077569
Mol.weight 162.15 CAS

EN300-5643692

price **F3**

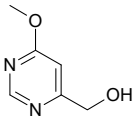

(6-methoxypyrimidin-4-yl)methanol

Mol.fmla $C_6H_8N_2O_2$ MDL
Mol.weight 140.14 CAS 1877642-89-1

EN300-2920343

price **E9**

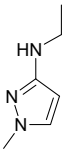

N-ethyl-1-methyl-1H-pyrazol-3-amine

Mol.fmla $C_6H_{11}N_3$ MDL MFCD12156914
Mol.weight 125.17 CAS 1182954-57-9

EN300-2925289

price **E0**

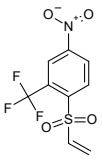

1-(ethenesulfonyl)-4-nitro-2-(trifluoromethyl)benzene

Mol.fmla $C_9H_6F_3NO_4S$ MDL MFCD12832996
Mol.weight 281.21 CAS 1178346-05-8

EN300-14399237

price **E9**

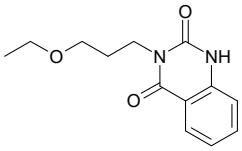

3-(3-ethoxypropyl)-1,2,3,4-tetrahydroquinazoline-2,4-dione

Mol.fmla $C_{13}H_{16}N_2O_3$ MDL MFCD10558189
Mol.weight 248.28 CAS 94507-30-9

EN300-15934862

price **D0**

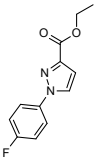

ethyl 1-(4-fluorophenyl)-1H-pyrazole-3-carboxylate

Mol.fmla $C_{12}H_{11}FN_2O_2$ MDL MFCD19704864
Mol.weight 234.23 CAS

EN300-18384981

price **POA**

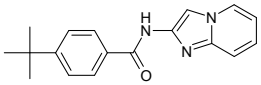

4-tert-butyl-N-{imidazo[1,2-a]pyridin-2-yl}benzamide

Mol.fmla $C_{18}H_{19}N_3O$ MDL MFCD13177129
Mol.weight 293.37 CAS 1005775-58-5

EN300-18777393

price **E9**

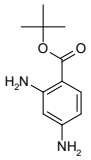

tert-butyl 2,4-diaminobenzoate

Mol.fmla $C_{11}H_{16}N_2O_2$ MDL MFCD14622190
Mol.weight 208.26 CAS 1249676-90-1

EN300-2175591

price **G6**

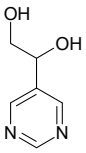

1-(pyrimidin-5-yl)ethane-1,2-diol

Mol.fmla $C_6H_8N_2O_2$ MDL
Mol.weight 140.14 CAS 1852636-53-3

EN300-1752475

price **G7**

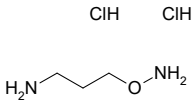

O-(3-aminopropyl)hydroxylamine dihydrochloride

Mol.fmla $C_3H_{12}Cl_2N_2O$ MDL MFCD20924065
Mol.weight 163.05 CAS

EN300-19003408

price **C0**

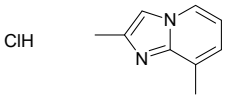

2,8-dimethylimidazo[1,2-a]pyridine hydrochloride

Mol.fmla $C_9H_{11}ClN_2$ MDL MFCD26521753
Mol.weight 182.65 CAS

EN300-19256669

price **G1**

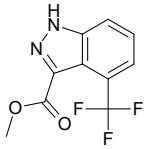

methyl 4-(trifluoromethyl)-1H-indazole-3-carboxylate

Mol.fmla $C_{10}H_7F_3N_2O_2$ MDL MFCD27964799
Mol.weight 244.17 CAS

EN300-19318419

price **E1**

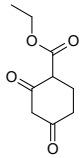

ethyl 2,4-dioxocyclohexane-1-carboxylate

Mol.fmla $C_9H_{12}O_4$ MDL MFCD28368519
Mol.weight 184.19 CAS 77548-33-5

EN300-19374729

price **A7**

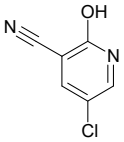

5-chloro-2-hydroxypyridine-3-carbonitrile

Mol.fmla $C_6H_3ClN_2O$ MDL MFCD11100231
Mol.weight 154.56 CAS 1048913-62-7

EN300-2913237

price **G1**

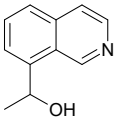

1-(isoquinolin-8-yl)ethan-1-ol

Mol.fmla $C_{11}H_{11}NO$ MDL MFCD26401784
Mol.weight 173.22 CAS 58794-07-3

EN300-2913478

price **POA**

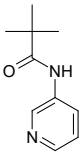

2,2-dimethyl-N-(pyridin-3-yl)propanamide

Mol.fmla $C_{10}H_{14}N_2O$ MDL MFCD00996243
Mol.weight 178.24 CAS 70298-88-3

EN300-140707

price **POA**

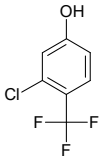

3-chloro-4-(trifluoromethyl)phenol

Mol.fmla $C_7H_4ClF_3O$ MDL MFCD11849933
Mol.weight 196.56 CAS 37900-81-5

EN300-1928718

price **E6**

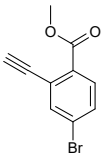

methyl 4-bromo-2-ethynylbenzoate

Mol.fmla $C_{10}H_7BrO_2$ MDL
Mol.weight 239.07 CAS

EN300-37272889

price **G1**

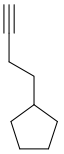

(but-3-yn-1-yl)cyclopentane

Mol.fmla C_9H_{14} MDL MFCD25958895
Mol.weight 122.21 CAS

EN300-1849620

price **I8**

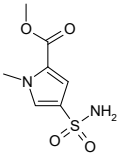

methyl 1-methyl-4-sulfamoyl-1H-pyrrole-2-carboxylate

Mol.fmla $C_7H_{10}N_2O_4S$ MDL MFCD21101791
Mol.weight 218.23 CAS 1490224-00-4

EN300-270694

price **POA**

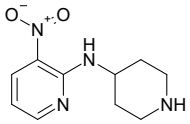

3-nitro-N-(piperidin-4-yl)pyridin-2-amine

Mol.fmla $C_{10}H_{14}N_4O_2$ MDL MFCD11563559
Mol.weight 222.25 CAS 833452-35-0

EN300-749040

price **H6**

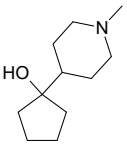

1-(1-methylpiperidin-4-yl)cyclopentan-1-ol

Mol.fmla $C_{11}H_{21}NO$ MDL MFCD26710611
Mol.weight 183.30 CAS 57070-54-9

EN300-325807

price **G4**

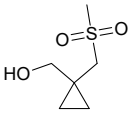

[1-(methanesulfonylmethyl)cyclopropyl]methanol

Mol.fmla $C_6H_{12}O_3S$ MDL MFCD27975089
Mol.weight 164.22 CAS 1708289-15-9

EN300-1989703

price **C5**

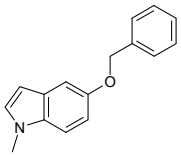

5-(benzyloxy)-1-methyl-1H-indole

Mol.fmla $C_{16}H_{15}NO$ MDL MFCD00022893
Mol.weight 237.30 CAS

EN300-749082

price **C4**

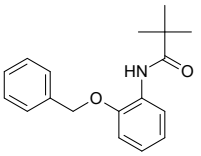

N-[2-(benzyloxy)phenyl]-2,2-dimethylpropanamide

Mol.fmla $C_{18}H_{21}NO_2$ MDL MFCD08103993
Mol.weight 283.37 CAS 237748-52-6

EN300-749199

price **G6**

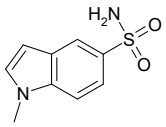

1-methyl-1H-indole-5-sulfonamide

Mol.fmla $C_9H_{10}N_2O_2S$ MDL MFCD30725972
Mol.weight 210.26 CAS 171967-54-7

EN300-1987292

price **G8**

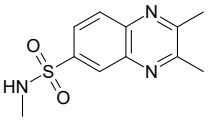

N,2,3-trimethylquinoxaline-6-sulfonamide

Mol.fmla $C_{11}H_{13}N_3O_2S$ MDL MFCD30835798
Mol.weight 251.31 CAS 2108555-29-7

EN300-749120

price **G8**

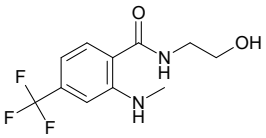

N-(2-hydroxyethyl)-2-(methylamino)-4-(trifluoromethyl)benzamide

Mol.fmla $C_{11}H_{13}F_3N_2O_2$ MDL MFCD32640341
Mol.weight 262.23 CAS 2108831-01-0

EN300-749149

price **F1**

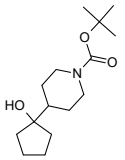

tert-butyl 4-(1-hydroxycyclopentyl)piperidine-1-carboxylate

Mol.fmla $C_{15}H_{27}NO_3$ MDL MFCD30835758
Mol.weight 269.39 CAS 2109436-84-0

EN300-749171

price **E1**

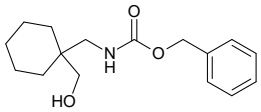

benzyl N-{[1-(hydroxymethyl)cyclohexyl]methyl}carbamate

Mol.fmla $C_{16}H_{23}NO_3$ MDL MFCD14877344
Mol.weight 277.37 CAS

EN300-749191

price **F9**

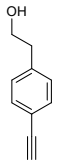

2-(4-ethynylphenyl)ethan-1-ol

Mol.fmla $C_{10}H_{10}O$ MDL MFCD27949511
Mol.weight 146.19 CAS 331735-28-5

EN300-1845283

price **G1**

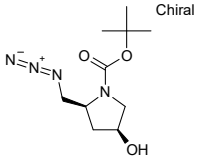

tert-butyl (2S,4S)-2-(azidomethyl)-4-hydroxypyrrolidine-1-carboxylate

Mol.fmla $C_{10}H_{18}N_4O_3$ MDL
Mol.weight 242.28 CAS

EN300-28945632

price **E9**

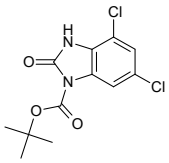

tert-butyl 4,6-dichloro-2-oxo-2,3-dihydro-1H-1,3-benzodiazole-1-carboxylate

Mol.fmla $C_{12}H_{12}Cl_2N_2O_3$ MDL MFCD24473209
Mol.weight 303.15 CAS 161468-50-4

EN300-12454601

price **G1**

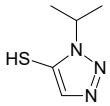

1-(propan-2-yl)-1H-1,2,3-triazole-5-thiol

Mol.fmla $C_5H_9N_3S$ MDL
Mol.weight 143.21 CAS

EN300-37277940

price **G9**

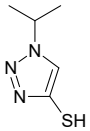

1-(propan-2-yl)-1H-1,2,3-triazole-4-thiol

Mol.fmla $C_5H_9N_3S$ MDL
Mol.weight 143.21 CAS

EN300-37277941

price **POA**

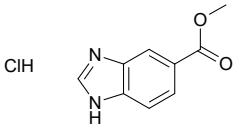

methyl 1H-1,3-benzodiazole-5-carboxylate hydrochloride

Mol.fmla $C_9H_9ClN_2O_2$ MDL MFCD28577809
Mol.weight 212.64 CAS 222987-26-0

EN300-7465607

price **D5**

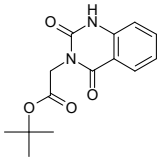

tert-butyl 2-(2,4-dioxo-1,2,3,4-tetrahydroquinazolin-3-yl)acetate

Mol.fmla $C_{14}H_{16}N_2O_4$ MDL MFCD20486440
Mol.weight 276.29 CAS

EN300-22915575

price **C4**

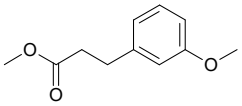

methyl 3-(3-methoxyphenyl)propanoate

Mol.fmla $C_{11}H_{14}O_3$ MDL MFCD12031734
Mol.weight 194.23 CAS

EN300-7465638

price **POA**

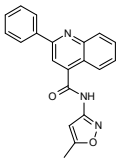

N-(5-methyl-1,2-oxazol-3-yl)-2-phenylquinoline-4-carboxamide

Mol.fmla $C_{20}H_{15}N_3O_2$ MDL MFCD00611009
Mol.weight 329.36 CAS

EN300-26867113

price **F4**

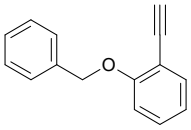

1-(benzyloxy)-2-ethynylbenzene

Mol.fmla $C_{15}H_{12}O$ MDL MFCD32774732
Mol.weight 208.26 CAS 141106-98-1

EN300-1860188

price **K4**

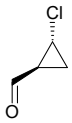

rac-(1R,2S)-2-chlorocyclopropane-1-carbaldehyde

Mol.fmla C_4H_5ClO MDL
Mol.weight 104.54 CAS

EN300-27081970

price **POA**

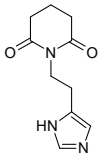

1-[2-(1H-imidazol-5-yl)ethyl]piperidine-2,6-dione

Mol.fmla $C_{10}H_{13}N_3O_2$ MDL MFCD21203455
Mol.weight 207.23 CAS 1464897-15-1

EN300-9295649

price **G9**

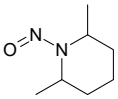

2,6-dimethyl-1-nitrosopiperidine

Mol.fmla $C_7H_{14}N_2O$ MDL MFCD01700873
Mol.weight 142.20 CAS 17721-95-8

EN300-21626292

price **G1**

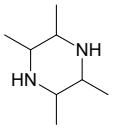

2,3,5,6-tetramethylpiperazine

Mol.fmla $C_8H_{18}N_2$ MDL MFCD00023121
Mol.weight 142.25 CAS

EN300-7638657

price **E9**

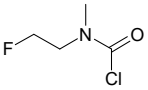

N-(2-fluoroethyl)-N-methylcarbamoyl chloride

Mol.fmla C_4H_7ClFNO MDL MFCD32766727
Mol.weight 139.56 CAS

EN300-7236765

price **POA**

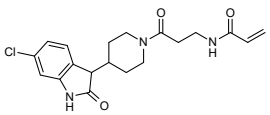

N-{3-[4-(6-chloro-2-oxo-2,3-dihydro-1H-indol-3-yl)piperidin-1-yl]-3-oxopropyl}prop-2-enamide

Mol.fmla $C_{19}H_{22}ClN_3O_3$ MDL
Mol.weight 375.86 CAS

EN300-37278296

price **POA**

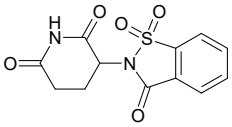

2-(2,6-dioxopiperidin-3-yl)-2,3-dihydro-1lambda6,2-benzothiazole-1,1,3-trione

Mol.fmla $C_{12}H_{10}N_2O_5S$ MDL MFCD01700814
Mol.weight 294.29 CAS

EN300-22234107

price **POA**

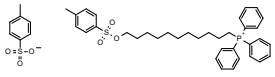

11-(triphenylphosphaniumyl)undecyl 4-methylbenzene-1-sulfonate 4-methylbenzene-1-sulfonate

Mol.fmla $C_{43}H_{51}O_6PS_2$ MDL
Mol.weight 758.98 CAS

EN300-37148805

price **G9**

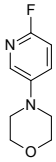

4-(6-fluoropyridin-3-yl)morpholine

Mol.fmla $C_9H_{11}FN_2O$ MDL MFCD31539910
Mol.weight 182.20 CAS 1801986-12-8

EN300-22836004

price **G1**

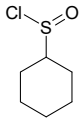

cyclohexanesulfinyl chloride

Mol.fmla $C_6H_{11}ClOS$ MDL MFCD21338621
Mol.weight 166.67 CAS 41719-04-4

EN300-244928

price **POA**

(2S)-3-{[1,1'-biphenyl]-4-yl}-2-[(2S,3S)-3-methyl-2-sulfanylpentanamido]propanoic acid

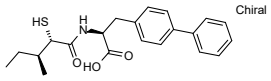

Mol.fmla $C_{21}H_{25}NO_3S$ MDL
Mol.weight 371.50 CAS

EN300-27102291

price **E8**

2-(pyridin-3-yl)propan-1-ol

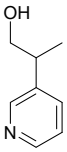

Mol.fmla $C_8H_{11}NO$ MDL MFCD18800902
Mol.weight 137.18 CAS 191351-66-3

EN300-6506242

price **POA**

3-amino-1-butylthiourea

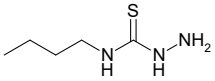

Mol.fmla $C_5H_{13}N_3S$ MDL MFCD00041307
Mol.weight 147.24 CAS 6610-31-7

EN300-03809

price **D9**

ethyl 4-(carbonochloridoyl)piperidine-1-carboxylate

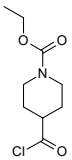

Mol.fmla $C_9H_{14}ClNO_3$ MDL MFCD09833019
Mol.weight 219.67 CAS 146801-00-5

EN300-6497017

price **E2**

(2-bromo-4-fluorophenyl)methanethiol

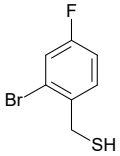

Mol.fmla C_7H_6BrFS MDL MFCD09817339
Mol.weight 221.09 CAS 1016506-12-9

EN300-1288908

price **E1**

1,3-dioxo-2,3-dihydro-1H-isoindol-2-yl 2-[4-(propan-2-yl)phenoxy]acetate

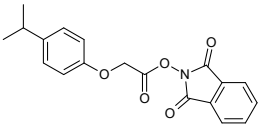

Mol.fmla $C_{19}H_{17}NO_5$ MDL MFCD01974519
Mol.weight 339.35 CAS 900634-67-5

EN300-6517437

price **E2**

methyl 5-(methylamino)pyridine-2-carboxylate

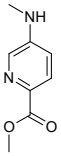

Mol.fmla $C_8H_{10}N_2O_2$ MDL MFCD31621026
Mol.weight 166.18 CAS 2248396-43-0

EN300-6510408

price **T0**

1-oxa-8-azaspiro[4.5]decan-7-one

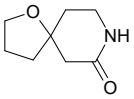

Mol.fmla $C_8H_{13}NO_2$ MDL MFCD31645146
Mol.weight 155.20 CAS 2049583-97-1

EN300-22892610

price **F0**

(1E)-1,2-diiodoethene

Mol.fmla $C_2H_2I_2$ MDL MFCD30613321
Mol.weight 279.85 CAS

EN300-22893175

price **B2**

(5-chloro-2,4-difluorophenyl)methanol

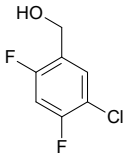

Mol.fmla $C_7H_5ClF_2O$ MDL MFCD22200072
Mol.weight 178.57 CAS

EN300-6777352

price **K4**

11-oxa-3-thia-5-azatricyclo[6.2.1.0,2,6]undeca-2(6),4-diene

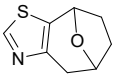

Mol.fmla C_8H_9NOS MDL
Mol.weight 167.23 CAS

EN300-6778802

price **G1**

(R)-cyclopropyl(phenyl)methanol

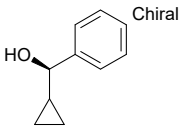

Mol.fmla $C_{10}H_{12}O$ MDL MFCD24444142
Mol.weight 148.21 CAS 110548-55-5

EN300-6788838

price **G9**

5-methanesulfonylpyrimidin-2-ol

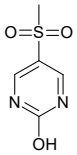

Mol.fmla $C_5H_6N_2O_3S$ MDL
Mol.weight 174.18 CAS

EN300-6813561

price **F6**

rac-methyl 2-[(1R,3S)-3-hydroxycyclopentyl]acetate

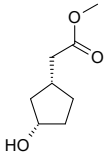

Mol.fmla $C_8H_{14}O_3$ MDL MFCD31735050
Mol.weight 158.20 CAS

EN300-22936475

price **G9**

3-(fluoromethyl)-N-methyloxetan-3-amine

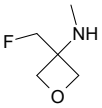

Mol.fmla $C_5H_{10}FNO$ MDL MFCD31926878
Mol.weight 119.14 CAS

EN300-23010765

price **F6**

[2-(benzylsulfanyl)ethyl][2-(dimethylamino)ethyl]amine

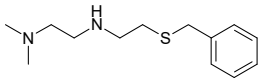

Mol.fmla $C_{13}H_{22}N_2S$ MDL MFCD16663711
Mol.weight 238.40 CAS

EN300-23363985

price **G1**

2-[(piperidin-3-yl)methoxy]aniline

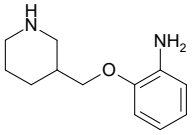

Mol.fmla $C_{12}H_{18}N_2O$ MDL MFCD30011823
Mol.weight 206.29 CAS 1896511-79-7

EN300-23885002

price **K4**

rac-(3R,4S)-4-(trifluoromethyl)oxolane-3-carbonitrile

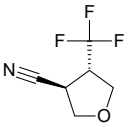

Mol.fmla $C_6H_6F_3NO$ MDL
Mol.weight 165.12 CAS

EN300-24199138

price **H6**

2-(1-benzofuran-6-yl)acetonitrile

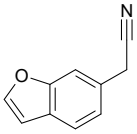

Mol.fmla $C_{10}H_7NO$ MDL MFCD12406322
Mol.weight 157.17 CAS

EN300-25687294

price **E1**

1-(ethenesulfonyl)-2-nitrobenzene

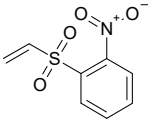

Mol.fmla $C_8H_7NO_4S$ MDL MFCD12172391
Mol.weight 213.21 CAS 799279-55-3

EN300-25700727

price **D5**

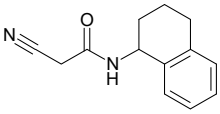

2-cyano-N-(1,2,3,4-tetrahydronaphthalen-1-yl)acetamide

Mol.fmla $C_{13}H_{14}N_2O$ MDL MFCD16751952
Mol.weight 214.27 CAS

EN300-25735340

price **E9**

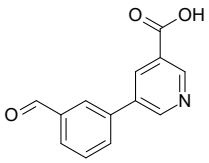

5-(3-formylphenyl)pyridine-3-carboxylic acid

Mol.fmla $C_{13}H_9NO_3$ MDL MFCD06802756
Mol.weight 227.22 CAS

EN300-24412352

price **B4**

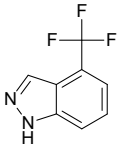

4-(trifluoromethyl)-1H-indazole

Mol.fmla $C_8H_5F_3N_2$ MDL MFCD09263211
Mol.weight 186.14 CAS

EN300-25988551

price **G9**

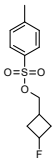

(3-fluorocyclobutyl)methyl 4-methylbenzene-1-sulfonate

Mol.fmla $C_{12}H_{15}FO_3S$ MDL MFCD32803627
Mol.weight 258.31 CAS

EN300-7035843

price **F6**

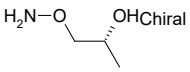

(2R)-1-(aminooxy)propan-2-ol

Mol.fmla $C_3H_9NO_2$ MDL MFCD30478289
Mol.weight 91.11 CAS 740075-08-5

EN300-7113244

price **G1**

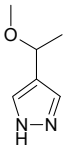

4-(1-methoxyethyl)-1H-pyrazole

Mol.fmla $C_6H_{10}N_2O$ MDL MFCD32824175
Mol.weight 126.16 CAS

EN300-7119138

price **C1**

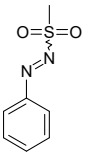

N-(phenylimino)methanesulfonamide

Mol.fmla $C_7H_8N_2O_2S$ MDL MFCD09864971
Mol.weight 184.22 CAS 1086226-01-8

EN300-26192256

price **POA**

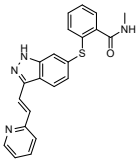

N-methyl-2-({3-[(1E)-2-(pyridin-2-yl)ethenyl]-1H-indazol-6-yl}sulfanyl)benzamide

Mol.fmla $C_{22}H_{18}N_4OS$ MDL MFCD09837898
Mol.weight 386.48 CAS

EN300-26869010

price **POA**

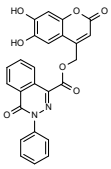

(6,7-dihydroxy-2-oxo-2H-chromen-4-yl)methyl 4-oxo-3-phenyl-3,4-dihydrophthalazine-1-carboxylate

Mol.fmla $C_{25}H_{16}N_2O_7$ MDL
Mol.weight 456.42 CAS 735289-89-1

EN300-26889548

price **POA**

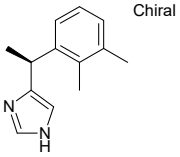

4-[(1S)-1-(2,3-dimethylphenyl)ethyl]-1H-imidazole

Mol.fmla $C_{13}H_{16}N_2$ MDL MFCD00880557
Mol.weight 200.29 CAS 113775-47-6

EN300-127736

price **D9**

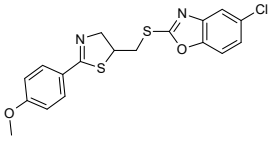

5-chloro-2-({[2-(4-methoxyphenyl)-4,5-dihydro-1,3-thiazol-5-yl]methyl}sulfanyl)-1,3-benzoxazole

Mol.fmla $C_{18}H_{15}ClN_2O_2S$ MDL
Mol.weight 390.91 CAS 753466-41-0

EN300-26952327

price **G9**

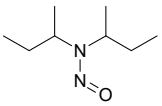

bis(butan-2-yl)(nitroso)amine

Mol.fmla $C_8H_{18}N_2O$ MDL
Mol.weight 158.25 CAS 5350-17-4

EN300-26957576

price **G9**

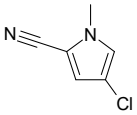

4-chloro-1-methyl-1H-pyrrole-2-carbonitrile

Mol.fmla $C_6H_5ClN_2$ MDL MFCD26938589
Mol.weight 140.57 CAS 1823353-16-7

EN300-25089282

price **A3**

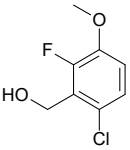

(6-chloro-2-fluoro-3-methoxyphenyl)methanol

Mol.fmla $C_8H_8ClFO_2$ MDL MFCD04115949
Mol.weight 190.60 CAS

EN300-25092836

price **C8**

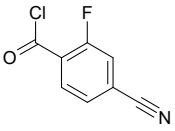

4-cyano-2-fluorobenzoyl chloride

Mol.fmla C_8H_3ClFNO MDL MFCD12025227
Mol.weight 183.57 CAS

EN300-25093071

price **G1**

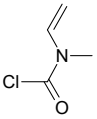

N-ethenyl-N-methylcarbamoyl chloride

Mol.fmla C_4H_6ClNO MDL
Mol.weight 119.55 CAS

EN300-26977833

price **F1**

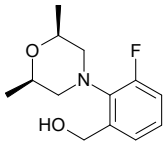

{2-[(2R,6S)-2,6-dimethylmorpholin-4-yl]-3-fluorophenyl}methanol

Mol.fmla $C_{13}H_{18}FNO_2$ MDL
Mol.weight 239.29 CAS

EN300-26978045

price **H6**

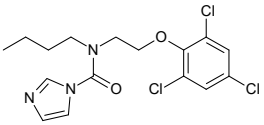

N-butyl-N-[2-(2,4,6-trichlorophenoxy)ethyl]-1H-imidazole-1-carboxamide

Mol.fmla $C_{16}H_{18}Cl_3N_3O_2$ MDL
Mol.weight 390.70 CAS 66835-29-8

EN300-26981890

price **J3**

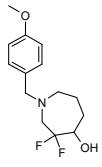

3,3-difluoro-1-[(4-methoxyphenyl)methyl]azepan-4-ol

Mol.fmla $C_{14}H_{19}F_2NO_2$ MDL
Mol.weight 271.31 CAS 1801455-32-2

EN300-27080893

price **POA**

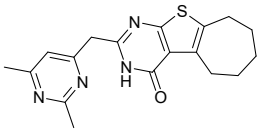

5-[(2,6-dimethylpyrimidin-4-yl)methyl]-8-thia-4,6-diazatricyclo[7.5.0.0,2,7]tetradeca-1(9),2(7),5-trien-3-one

Mol.fmla $C_{18}H_{20}N_4OS$ MDL
Mol.weight 340.45 CAS 1445134-76-8

EN300-27401177

price **O9**

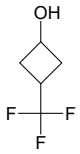

3-(trifluoromethyl)cyclobutan-1-ol

Mol.fmla $C_5H_7F_3O$ MDL MFCD28502423
Mol.weight 140.11 CAS

EN300-1717465

price **E1**

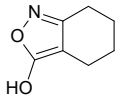

4,5,6,7-tetrahydro-2,1-benzoxazol-3-ol

Mol.fmla $C_7H_9NO_2$ MDL MFCD10487546
Mol.weight 139.16 CAS 933010-99-2

EN300-7063226

price **E9**

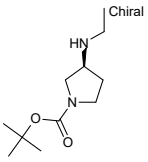

tert-butyl (3S)-3-(ethylamino)pyrrolidine-1-carboxylate

Mol.fmla $C_{11}H_{22}N_2O_2$ MDL MFCD18837097
Mol.weight 214.31 CAS 892390-27-1

EN300-7069268

price **G1**

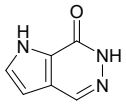

1H,6H,7H-pyrrolo[2,3-d]pyridazin-7-one

Mol.fmla $C_6H_5N_3O$ MDL
Mol.weight 135.13 CAS

EN300-7076225

price **E9**

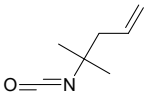

4-isocyanato-4-methylpent-1-ene

Mol.fmla $C_7H_{11}NO$ MDL MFCD32832681
Mol.weight 125.17 CAS

EN300-7082956

price **J0**

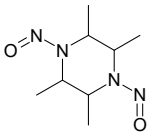

2,3,5,6-tetramethyl-1,4-dinitrosopiperazine

Mol.fmla $C_8H_{16}N_4O_2$ MDL MFCD01703015
Mol.weight 200.24 CAS 63441-59-8

EN300-25109662

price **C8**

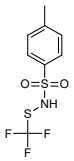

4-methyl-N-[(trifluoromethyl)sulfanyl]benzene-1-sulfonamide

Mol.fmla $C_8H_8F_3NO_2S_2$ MDL MFCD32196868
Mol.weight 271.28 CAS

EN300-25383651

price **E9**

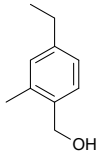

(4-ethyl-2-methylphenyl)methanol

Mol.fmla $C_{10}H_{14}O$ MDL MFCD22492431
Mol.weight 150.22 CAS 1427328-51-5

EN300-25388940

price **G1**

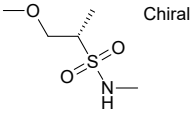

(2S)-1-methoxy-N-methylpropane-2-sulfonamide

Mol.fmla $C_5H_{13}NO_3S$ MDL
Mol.weight 167.23 CAS

EN300-27693695

price **G1**

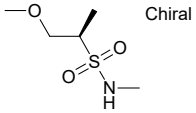

(2R)-1-methoxy-N-methylpropane-2-sulfonamide

Mol.fmla $C_5H_{13}NO_3S$ MDL
Mol.weight 167.23 CAS

EN300-27693696

price **G9**

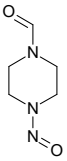

4-nitrosopiperazine-1-carbaldehyde

Mol.fmla $C_5H_9N_3O_2$ MDL
Mol.weight 143.15 CAS

EN300-27716294

price **G9**

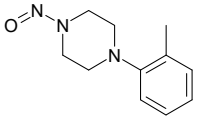

1-(2-methylphenyl)-4-nitrosopiperazine

Mol.fmla $C_{11}H_{15}N_3O$ MDL
Mol.weight 205.26 CAS

EN300-27716389

price **G9**

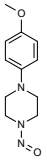

1-(4-methoxyphenyl)-4-nitrosopiperazine

Mol.fmla $C_{11}H_{15}N_3O_2$ MDL
Mol.weight 221.26 CAS

EN300-27716422

price **G9**

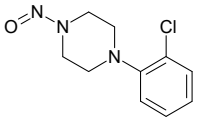

1-(2-chlorophenyl)-4-nitrosopiperazine

Mol.fmla $C_{10}H_{12}ClN_3O$ MDL
Mol.weight 225.68 CAS

EN300-27716426

price **K4**

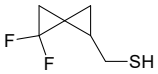

{4,4-difluorospiro[2.2]pentan-1-yl}methanethiol

Mol.fmla $C_6H_8F_2S$ MDL
Mol.weight 150.19 CAS

EN300-27738779

price **E1**

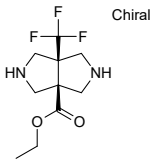

ethyl (3as,6as)-6a-(trifluoromethyl)-octahydropyrrolo[3,4-c]pyrrole-3a-carboxylate

Mol.fmla $C_{10}H_{15}F_3N_2O_2$ MDL
Mol.weight 252.24 CAS

EN300-27747502

price **G1**

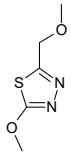

2-methoxy-5-(methoxymethyl)-1,3,4-thiadiazole

Mol.fmla $C_5H_8N_2O_2S$ MDL MFCD18805188
Mol.weight 160.20 CAS

EN300-25683767

price **G1**

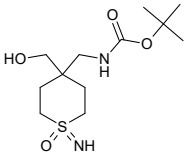

tert-butyl N-{[4-(hydroxymethyl)-1-imino-1-oxo-1lambda6-thian-4-yl]methyl}carbamate

Mol.fmla $C_{12}H_{24}N_2O_4S$ MDL
Mol.weight 292.40 CAS

EN300-6486637

price **H6**

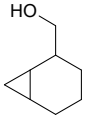

{bicyclo[4.1.0]heptan-2-yl}methanol

Mol.fmla $C_8H_{14}O$ MDL MFCD30332983
Mol.weight 126.20 CAS 1849310-05-9

EN300-6494300

price **POA**

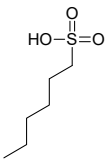

hexane-1-sulfonic acid

Mol.fmla $C_6H_{14}O_3S$ MDL MFCD00066395
Mol.weight 166.24 CAS 13595-73-8

EN300-6496552

price **C1**

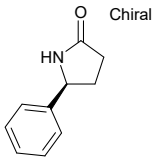

(5S)-5-phenylpyrrolidin-2-one

Mol.fmla $C_{10}H_{11}NO$ MDL MFCD19702219
Mol.weight 161.21 CAS 56553-09-4

EN300-6732686

price **POA**

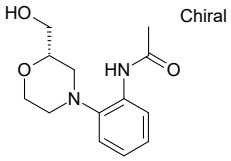

N-{2-[(2S)-2-(hydroxymethyl)morpholin-4-yl]phenyl}acetamide

Mol.fmla $C_{13}H_{18}N_2O_3$ MDL
Mol.weight 250.30 CAS

EN300-6734933

price **G1**

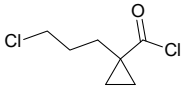

1-(3-chloropropyl)cyclopropane-1-carbonyl chloride

Mol.fmla $C_7H_{10}Cl_2O$ MDL
Mol.weight 181.06 CAS

EN300-27779476

price **E1**

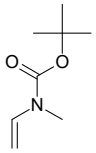

tert-butyl N-ethenyl-N-methylcarbamate

Mol.fmla $C_8H_{15}NO_2$ MDL MFCD24466792
Mol.weight 157.21 CAS 191860-37-4

EN300-7729535

price **G1**

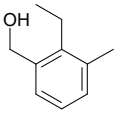

(2-ethyl-3-methylphenyl)methanol

Mol.fmla $C_{10}H_{14}O$ MDL MFCD23709549
Mol.weight 150.22 CAS 1427363-77-6

EN300-7755177

price **A5**

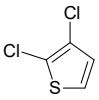

2,3-dichlorothiophene

Mol.fmla $C_4H_2Cl_2S$ MDL MFCD00043890
Mol.weight 153.03 CAS 17249-79-5

EN300-139089

price **A3**

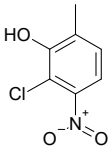

2-chloro-6-methyl-3-nitrophenol

Mol.fmla $C_7H_6ClNO_3$ MDL MFCD03425888
Mol.weight 187.58 CAS 39183-20-5

EN300-1179636

price **G1**

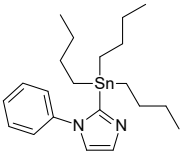

1-phenyl-2-(tributylstannyl)-1H-imidazole

Mol.fmla $C_{21}H_{34}N_2Sn$ MDL
Mol.weight 433.21 CAS

EN300-729742

price **E1**

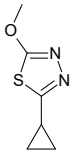

2-cyclopropyl-5-methoxy-1,3,4-thiadiazole

Mol.fmla $C_6H_8N_2OS$ MDL MFCD18805179
Mol.weight 156.21 CAS

EN300-7284192

price **POA**

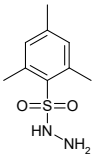

2,4,6-trimethylbenzene-1-sulfonohydrazide

Mol.fmla $C_9H_{14}N_2O_2S$ MDL MFCD00007585
Mol.weight 214.29 CAS 16182-15-3

EN300-7366368

price **C1**

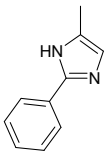

5-methyl-2-phenyl-1H-imidazole

Mol.fmla $C_{10}H_{10}N_2$ MDL MFCD03419297
Mol.weight 158.20 CAS 827-43-0

EN300-7375643

price **A8**

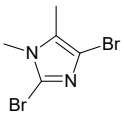

2,4-dibromo-1,5-dimethyl-1H-imidazole

Mol.fmla $C_5H_6Br_2N_2$ MDL MFCD06659899
Mol.weight 253.92 CAS

EN300-7379759

price **B4**

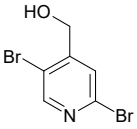

(2,5-dibromopyridin-4-yl)methanol

Mol.fmla $C_6H_5Br_2NO$ MDL MFCD11847303
Mol.weight 266.92 CAS

EN300-7384447

price **POA**

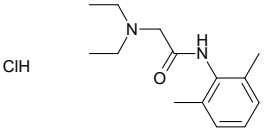

2-(diethylamino)-N-(2,6-dimethylphenyl)acetamide hydrochloride

Mol.fmla $C_{14}H_{23}ClN_2O$ MDL MFCD00034865
Mol.weight 270.81 CAS

EN300-7398170

price **H6**

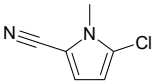

5-chloro-1-methyl-1H-pyrrole-2-carbonitrile

Mol.fmla $C_6H_5ClN_2$ MDL MFCD32755308
Mol.weight 140.57 CAS

EN300-7268126

price **G1**

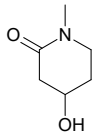

4-hydroxy-1-methylpiperidin-2-one

Mol.fmla $C_6H_{11}NO_2$ MDL
Mol.weight 129.16 CAS 906514-05-4

EN300-7278328

price **G9**

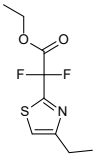

ethyl 2-(4-ethyl-1,3-thiazol-2-yl)-2,2-difluoroacetate

Mol.fmla $C_9H_{11}F_2NO_2S$ MDL
Mol.weight 235.25 CAS

EN300-29221233

price **G9**

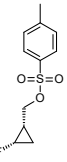

rac-[(1R,2R)-2-fluorocyclopropyl]methyl 4-methylbenzene-1-sulfonate

Mol.fmla $C_{11}H_{13}FO_3S$ MDL
Mol.weight 244.29 CAS

EN300-7541451

price **G1**

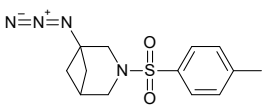

1-azido-3-(4-methylbenzenesulfonyl)-3-azabicyclo[3.1.1]heptane

Mol.fmla $C_{13}H_{16}N_4O_2S$ MDL
Mol.weight 292.36 CAS

EN300-7547528

price **G9**

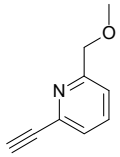

2-ethynyl-6-(methoxymethyl)pyridine

Mol.fmla C_9H_9NO MDL MFCD18207400
Mol.weight 147.18 CAS

EN300-7551087

price **G9**

(2S)-pent-4-yne-1,2-diol

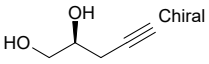

Mol.fmla $C_5H_8O_2$ MDL MFCD30161924
Mol.weight 100.12 CAS 627461-50-1

EN300-7585423

price **E6**

1-chloro-4-isocyanatobutane

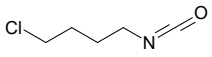

Mol.fmla C_5H_8ClNO MDL MFCD00015797
Mol.weight 133.58 CAS

EN300-7591476

price **D5**

2-methoxyethyl methyl carbonate

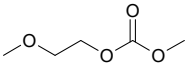

Mol.fmla $C_5H_{10}O_4$ MDL MFCD01075712
Mol.weight 134.13 CAS 35466-86-5

EN300-7605921

price **J7**

(1r,3r)-3-hydroxycyclobutyl acetate

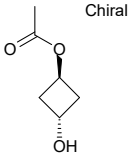

Mol.fmla $C_6H_{10}O_3$ MDL MFCD27987001
Mol.weight 130.14 CAS 1638767-71-1

EN300-7628002

price **G1**

5-chloro-2-ethynyl-3-fluoropyridine

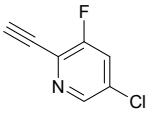

Mol.fmla C_7H_3ClFN MDL MFCD18257880
Mol.weight 155.56 CAS

EN300-7644792

price **C1**

{2-[(hydrazinecarbonyl)oxy]ethyl}trimethylsilane

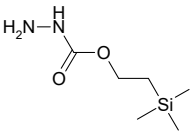

Mol.fmla $C_6H_{16}N_2O_2Si$ MDL MFCD27945384
Mol.weight 176.29 CAS

EN300-7763474

price **E1**

(2R)-1-acetyl-N-methylpyrrolidine-2-carboxamide

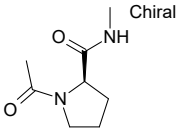

Mol.fmla $C_8H_{14}N_2O_2$ MDL MFCD18833456
Mol.weight 170.21 CAS 73462-80-3

EN300-7819108

price **D5**

7-methoxy-1,3-benzothiazole-2-thiol

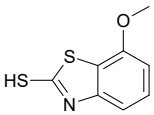

Mol.fmla $C_8H_7NOS_2$ MDL MFCD12912024
Mol.weight 197.28 CAS

EN300-7826552

price **G1**

N1,N4-diethylbenzene-1,4-diamine

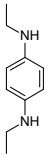

Mol.fmla $C_{10}H_{16}N_2$ MDL MFCD01706701
Mol.weight 164.25 CAS 3010-30-8

EN300-7833386

price **G9**

4-(3-chlorophenyl)-2H-1,2,3-triazole

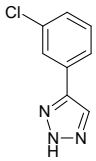

Mol.fmla $C_8H_6ClN_3$ MDL MFCD12545836
Mol.weight 179.61 CAS 55751-15-0

EN300-7835023

price **D5**

4,6-dichloro-2,3-dihydro-1H-1,3-benzodiazol-2-one

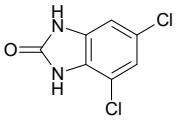

Mol.fmla $C_7H_4Cl_2N_2O$ MDL MFCD01044382
Mol.weight 203.03 CAS

EN300-7865282

price **E1**

decahydro-1H-1-benzazepin-2-one

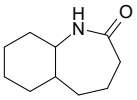

Mol.fmla $C_{10}H_{17}NO$ MDL MFCD24552895
Mol.weight 167.25 CAS 146032-52-2

EN300-7903073

price **G1**

(3,4-dihydro-2H-1-benzothiopyran-8-yl)methanol

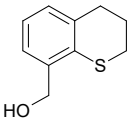

Mol.fmla $C_{10}H_{12}OS$ MDL MFCD22536248
Mol.weight 180.27 CAS 1391273-83-8

EN300-7926446

price **D5**

5-(2-chlorophenyl)-1H-1,2,3-triazole

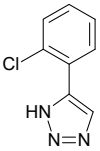

Mol.fmla $C_8H_6ClN_3$ MDL MFCD00220463
Mol.weight 179.61 CAS

EN300-8003039

price **I3**

(2R)-2-(4-fluorophenyl)piperazine

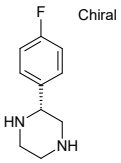

Mol.fmla $C_{10}H_{13}FN_2$ MDL MFCD07373081
Mol.weight 180.23 CAS

EN300-8084621

price **POA**

3,3,4,4,5,5,6,6,7,7,8,8,8-tridecafluorooctan-1-ol

Mol.fmla $C_8H_5F_{13}O$ MDL MFCD00042143
Mol.weight 364.11 CAS 647-42-7

EN300-762936

price **N8**

tert-butyl 1,1-dioxo-1lambda6,2,5-thiadiazinane-5-carboxylate

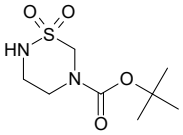

Mol.fmla $C_8H_{16}N_2O_4S$ MDL MFCD31622024
Mol.weight 236.29 CAS 1375338-65-0

EN300-818707

price **G1**

3-chloro-2-ethynylpyridine

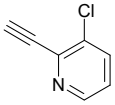

Mol.fmla C_7H_4ClN MDL MFCD11109684
Mol.weight 137.57 CAS

EN300-1216567

price **D5**

2-chloro-4H,5H,6H,7H,8H-cyclohepta[d][1,3]thiazole

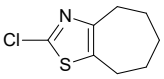

Mol.fmla $C_8H_{10}ClNS$ MDL MFCD17249957
Mol.weight 187.69 CAS 26847-00-7

EN300-1255027

price **E4**

methyl 4-chloro-1,3-thiazole-2-carboxylate

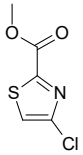

Mol.fmla $C_5H_4ClNO_2S$ MDL MFCD28661617
Mol.weight 177.61 CAS 1465782-87-9

EN300-7215108

price **C0**

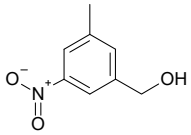

(3-methyl-5-nitrophenyl)methanol

Mol.fmla $C_8H_9NO_3$ MDL MFCD18399653
Mol.weight 167.17 CAS

EN300-7402814

price **B4**

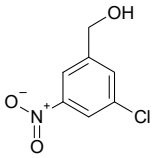

(3-chloro-5-nitrophenyl)methanol

Mol.fmla $C_7H_6ClNO_3$ MDL MFCD08236779
Mol.weight 187.58 CAS

EN300-7405610

price **E1**

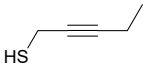

pent-2-yne-1-thiol

Mol.fmla C_5H_8S MDL MFCD32828503
Mol.weight 100.18 CAS

EN300-7431723

price **D5**

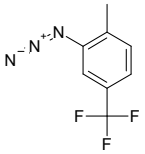

2-azido-1-methyl-4-(trifluoromethyl)benzene

Mol.fmla $C_8H_6F_3N_3$ MDL MFCD21783325
Mol.weight 201.15 CAS 1510231-75-0

EN300-278810

price **E9**

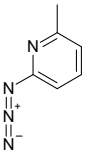

2-azido-6-methylpyridine

Mol.fmla $C_6H_6N_4$ MDL MFCD23938387
Mol.weight 134.14 CAS

EN300-279737

price **G1**

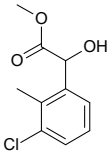

methyl 2-(3-chloro-2-methylphenyl)-2-hydroxyacetate

Mol.fmla $C_{10}H_{11}ClO_3$ MDL
Mol.weight 214.65 CAS 1891181-95-5

EN300-28391368

price **C8**

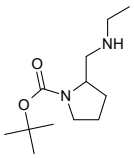

tert-butyl 2-[(ethylamino)methyl]pyrrolidine-1-carboxylate

Mol.fmla $C_{12}H_{24}N_2O_2$ MDL MFCD18837098
Mol.weight 228.34 CAS

EN300-182057

price **A7**

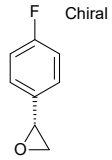

(2R)-2-(4-fluorophenyl)oxirane

Mol.fmla C_8H_7FO MDL MFCD03788740
Mol.weight 138.14 CAS

EN300-366972

price **G9**

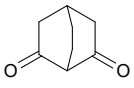

bicyclo[2.2.2]octane-2,6-dione

Mol.fmla $C_8H_{10}O_2$ MDL MFCD24688383
Mol.weight 138.17 CAS

EN300-7668864

price **G9**

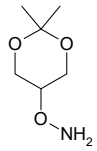

O-(2,2-dimethyl-1,3-dioxan-5-yl)hydroxylamine

Mol.fmla $C_6H_{13}NO_3$ MDL MFCD28346354
Mol.weight 147.18 CAS 391212-42-3

EN300-7682816

price **G9**

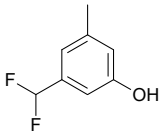

3-(difluoromethyl)-5-methylphenol

Mol.fmla $C_8H_8F_2O$ MDL MFCD18395474
Mol.weight 158.15 CAS

EN300-7699539

price **C8**

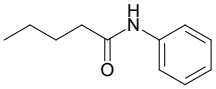

N-phenylpentanamide

Mol.fmla $C_{11}H_{15}NO$ MDL MFCD01675565
Mol.weight 177.25 CAS

EN300-8090736

price **E9**

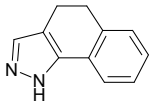

1H,4H,5H-benzo[g]indazole

Mol.fmla $C_{11}H_{10}N_2$ MDL MFCD00128456
Mol.weight 170.22 CAS 24445-06-5

EN300-8092917

price **K4**

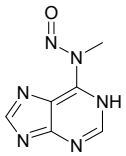

N-methyl-N-nitroso-1H-purin-6-amine

Mol.fmla $C_6H_6N_6O$ MDL MFCD01741326
Mol.weight 178.15 CAS 21928-82-5

EN300-8111718

price **E9**

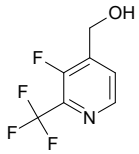

[3-fluoro-2-(trifluoromethyl)pyridin-4-yl]methanol

Mol.fmla $C_7H_5F_4NO$ MDL MFCD16611338
Mol.weight 195.12 CAS

EN300-8112557

price **G1**

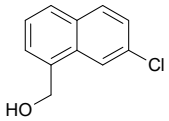

(7-chloronaphthalen-1-yl)methanol

Mol.fmla $C_{11}H_9ClO$ MDL MFCD18411337
Mol.weight 192.65 CAS

EN300-8112943

price **A1**

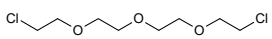

1-chloro-2-{2-[2-(2-chloroethoxy)ethoxy]ethoxy}ethane

Mol.fmla $C_8H_{16}Cl_2O_3$ MDL MFCD00054473
Mol.weight 231.12 CAS

EN300-8150959

price **N8**

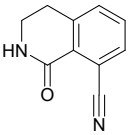

1-oxo-1,2,3,4-tetrahydroisoquinoline-8-carbonitrile

Mol.fmla $C_{10}H_8N_2O$ MDL MFCD20923414
Mol.weight 172.19 CAS 1352394-93-4

EN300-8196235

price **G1**

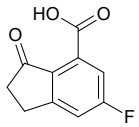

6-fluoro-3-oxo-2,3-dihydro-1H-indene-4-carboxylic acid

Mol.fmla $C_{10}H_7FO_3$ MDL MFCD18647977
Mol.weight 194.16 CAS 1273608-59-5

EN300-8599630

price **G9**

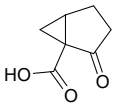

2-oxobicyclo[3.1.0]hexane-1-carboxylic acid

Mol.fmla $C_7H_8O_3$ MDL
Mol.weight 140.14 CAS

EN300-7444463

price **C8**

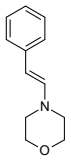

4-[(1E)-2-phenylethenyl]morpholine

Mol.fmla $C_{12}H_{15}NO$ MDL
Mol.weight 189.26 CAS

EN300-8612715

price **POA**

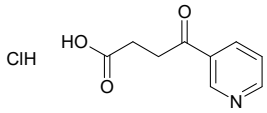

4-oxo-4-(pyridin-3-yl)butanoic acid hydrochloride

Mol.fmla $C_9H_{10}ClNO_3$ MDL MFCD00800951
Mol.weight 215.64 CAS

EN300-8657953

price **G1**

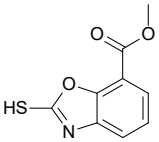

methyl 2-sulfanyl-1,3-benzoxazole-7-carboxylate

Mol.fmla $C_9H_7NO_3S$ MDL MFCD12756060
Mol.weight 209.23 CAS

EN300-8660278

price **N8**

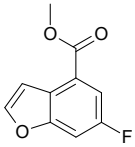

methyl 6-fluoro-1-benzofuran-4-carboxylate

Mol.fmla $C_{10}H_7FO_3$ MDL MFCD23705181
Mol.weight 194.16 CAS 1427429-96-6

EN300-8847341

price **L9**

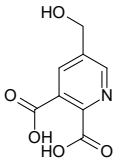

5-(hydroxymethyl)pyridine-2,3-dicarboxylic acid

Mol.fmla $C_8H_7NO_5$ MDL MFCD26384744
Mol.weight 197.15 CAS 1228933-02-5

EN300-8964449

price **E9**

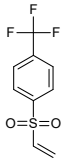

1-(ethenesulfonyl)-4-(trifluoromethyl)benzene

Mol.fmla $C_9H_7F_3O_2S$ MDL MFCD16835987
Mol.weight 236.21 CAS 169339-52-0

EN300-9208706

price **E9**

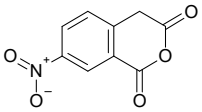

7-nitro-3,4-dihydro-1H-2-benzopyran-1,3-dione

Mol.fmla $C_9H_5NO_5$ MDL MFCD11846507
Mol.weight 207.14 CAS

EN300-9440707

price **E3**

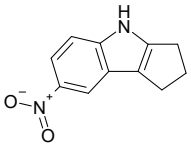

7-nitro-1H,2H,3H,4H-cyclopenta[b]indole

Mol.fmla $C_{11}H_{10}N_2O_2$ MDL MFCD07778369
Mol.weight 202.21 CAS 13687-72-4

EN300-9492580

price **E9**

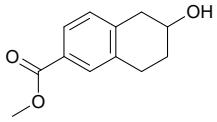

methyl 6-hydroxy-5,6,7,8-tetrahydronaphthalene-2-carboxylate

Mol.fmla $C_{12}H_{14}O_3$ MDL MFCD22572881
Mol.weight 206.24 CAS

EN300-9570219

price **J7**

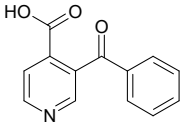

3-benzoylpyridine-4-carboxylic acid

Mol.fmla $C_{13}H_9NO_3$ MDL
Mol.weight 227.22 CAS

EN300-30221458

price **E1**

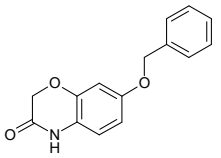

7-(benzyloxy)-3,4-dihydro-2H-1,4-benzoxazin-3-one

Mol.fmla $C_{15}H_{13}NO_3$ MDL
Mol.weight 255.28 CAS

EN300-1692331

price **A7**

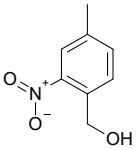

(4-methyl-2-nitrophenyl)methanol

Mol.fmla $C_8H_9NO_3$ MDL MFCD08275452
Mol.weight 167.17 CAS

EN300-244370

price **G9**

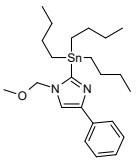

1-(methoxymethyl)-4-phenyl-2-(tributylstannyl)-1H-imidazole

Mol.fmla $C_{23}H_{38}N_2OSn$ MDL
Mol.weight 477.26 CAS

EN300-28310520

price **H4**

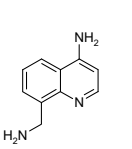

8-(aminomethyl)quinolin-4-amine dihydrochloride

Mol.fmla $C_{10}H_{13}Cl_2N_3$ MDL
Mol.weight 246.14 CAS

EN300-37273118

price **E9**

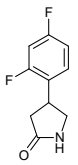

4-(2,4-difluorophenyl)pyrrolidin-2-one

Mol.fmla $C_{10}H_9F_2NO$ MDL MFCD21691502
Mol.weight 197.19 CAS 1366922-63-5

EN300-841202

price **G9**

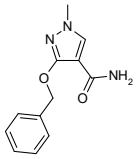

3-(benzyloxy)-1-methyl-1H-pyrazole-4-carboxamide

Mol.fmla $C_{12}H_{13}N_3O_2$ MDL
Mol.weight 231.26 CAS

EN300-37080534

price **G9**

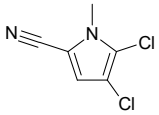

4,5-dichloro-1-methyl-1H-pyrrole-2-carbonitrile

Mol.fmla $C_6H_4Cl_2N_2$ MDL
Mol.weight 175.02 CAS

EN300-37269468

price **G9**

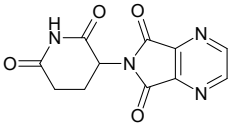

3-{5,7-dioxo-5H,6H,7H-pyrrolo[3,4-b]pyrazin-6-yl}piperidine-2,6-dione

Mol.fmla $C_{11}H_8N_4O_4$ MDL
Mol.weight 260.21 CAS

EN300-37109193

price **D4**

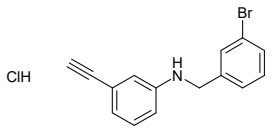

N-[(3-bromophenyl)methyl]-3-ethynylaniline hydrochloride

Mol.fmla $C_{15}H_{13}BrClN$ MDL
Mol.weight 322.63 CAS

EN300-37273180

price **POA**

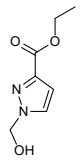

ethyl 1-(hydroxymethyl)-1H-pyrazole-3-carboxylate

Mol.fmla $C_7H_{10}N_2O_3$ MDL MFCD10699094
Mol.weight 170.17 CAS 1174872-28-6

EN300-232151

price **G7**

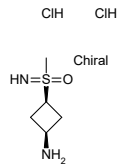

imino(methyl)[(1s,3s)-3-aminocyclobutyl]-lambda 6-sulfanone dihydrochloride

Mol.fmla $C_5H_{14}Cl_2N_2OS$ MDL
Mol.weight 221.15 CAS

EN300-37300087

price **G1**

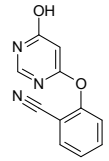

2-[(6-hydroxypyrimidin-4-yl)oxy]benzonitrile

Mol.fmla $C_{11}H_7N_3O_2$ MDL
Mol.weight 213.20 CAS

EN300-37300095

price **Q0**

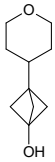

3-(oxan-4-yl)bicyclo[1.1.1]pentan-1-ol

Mol.fmla $C_{10}H_{16}O_2$ MDL
Mol.weight 168.24 CAS

EN300-37148835

price **N8**

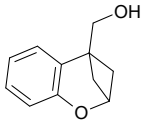

{8-oxatricyclo[7.1.1.0,2,7]undeca-2(7),3,5-trien-1-yl }methanol

Mol.fmla $C_{11}H_{12}O_2$ MDL
Mol.weight 176.22 CAS

EN300-37152134

price **POA**

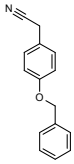

2-[4-(benzyloxy)phenyl]acetonitrile

Mol.fmla $C_{15}H_{13}NO$ MDL MFCD00016400
Mol.weight 223.28 CAS

EN300-247913

price **H6**

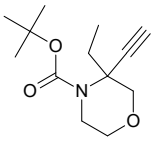

tert-butyl 3-ethyl-3-ethynylmorpholine-4-carboxylate

Mol.fmla $C_{13}H_{21}NO_3$ MDL
Mol.weight 239.32 CAS

EN300-37293716

price **G1**

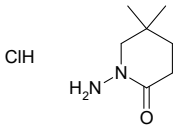

1-amino-5,5-dimethylpiperidin-2-one hydrochloride

Mol.fmla $C_7H_{15}ClN_2O$ MDL
Mol.weight 178.66 CAS

EN300-37293734

price **G1**

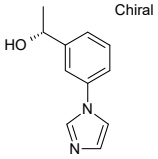

(1R)-1-[3-(1H-imidazol-1-yl)phenyl]ethan-1-ol

Mol.fmla $C_{11}H_{12}N_2O$ MDL MFCD30752928
Mol.weight 188.23 CAS 2137036-88-3

EN300-637081

price **E9**

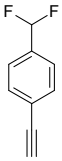

1-(difluoromethyl)-4-ethynylbenzene

Mol.fmla $C_9H_6F_2$ MDL MFCD26853328
Mol.weight 152.14 CAS 1567114-39-9

EN300-345641

price **J6**

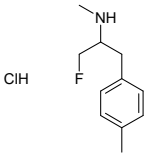

[1-fluoro-3-(4-methylphenyl)propan-2-yl](methyl)a mine hydrochloride

Mol.fmla $C_{11}H_{17}ClFN$ MDL
Mol.weight 217.72 CAS

EN300-37296953

price **G7**

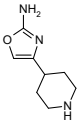

4-(piperidin-4-yl)-1,3-oxazol-2-amine dihydrochloride

Mol.fmla $C_8H_{15}Cl_2N_3O$ MDL
Mol.weight 240.13 CAS

EN300-37313658

price **H6**

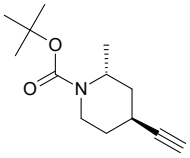

rac-tert-butyl (2R,4S)-4-ethynyl-2-methylpiperidine-1-carboxylat e

Mol.fmla $C_{13}H_{21}NO_2$ MDL
Mol.weight 223.32 CAS

EN300-37276264

price **G9**

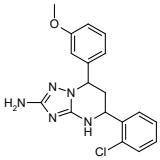

5-(2-chlorophenyl)-7-(3-methoxyphenyl)-4H,5H,6H, 7H-[1,2,4]triazolo[1,5-a]pyrimidin-2-amine

Mol.fmla $C_{18}H_{18}ClN_5O$ MDL MFCD04021914
Mol.weight 355.83 CAS 577987-71-4

EN300-37276413

price **H6**

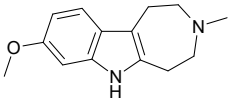

8-methoxy-3-methyl-1H,2H,3H,4H,5H,6H-azepino[4 ,5-b]indole

Mol.fmla $C_{14}H_{18}N_2O$ MDL MFCD34475937
Mol.weight 230.31 CAS 2483829-58-7

EN300-37278326

price **E1**

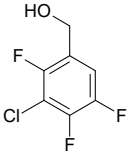

(3-chloro-2,4,5-trifluorophenyl)methanol

Mol.fmla $C_7H_4ClF_3O$ MDL MFCD12756726
Mol.weight 196.56 CAS

EN300-7835025

price **F6**

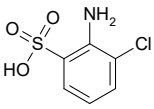

2-amino-3-chlorobenzene-1-sulfonic acid

Mol.fmla $C_6H_6ClNO_3S$ MDL MFCD24634627
Mol.weight 207.64 CAS 78846-41-0

EN300-7903759

price **POA**

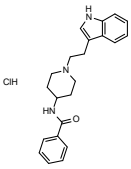

N-{1-[2-(1H-indol-3-yl)ethyl]piperidin-4-yl}benzami de hydrochloride

Mol.fmla $C_{22}H_{26}ClN_3O$ MDL MFCD00242842
Mol.weight 383.93 CAS

EN300-19748929

price **G1**

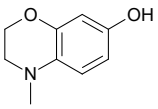

4-methyl-3,4-dihydro-2H-1,4-benzoxazin-7-ol

Mol.fmla $C_9H_{11}NO_2$ MDL MFCD20526461
Mol.weight 165.19 CAS 119095-00-0

EN300-3214263

price **E1**

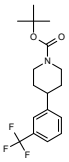

tert-butyl 4-[3-(trifluoromethyl)phenyl]piperidine-1-carboxyl ate

Mol.fmla $C_{17}H_{22}F_3NO_2$ MDL MFCD28108689
Mol.weight 329.37 CAS 1246894-21-2

EN300-12713069

price **F0**

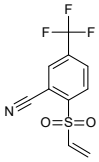

2-(ethenesulfonyl)-5-(trifluoromethyl)benzonitrile

Mol.fmla $C_{10}H_6F_3NO_2S$ MDL MFCD12411720
Mol.weight 261.22 CAS 1154397-80-4

EN300-12813484

price **G9**

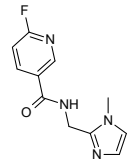

6-fluoro-N-[(1-methyl-1H-imidazol-2-yl)methyl]pyridine-3-carboxamide

Mol.fmla $C_{11}H_{11}FN_4O$ MDL MFCD19558944
Mol.weight 234.23 CAS 1411571-54-4

EN300-13190682

price **D9**

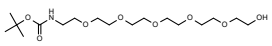

tert-butyl N-(17-hydroxy-3,6,9,12,15-pentaoxaheptadecan-1-yl)carbamate

Mol.fmla $C_{17}H_{35}NO_8$ MDL MFCD28385472
Mol.weight 381.47 CAS

EN300-7408991

price **E9**

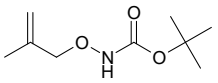

tert-butyl N-[(2-methylprop-2-en-1-yl)oxy]carbamate

Mol.fmla $C_9H_{17}NO_3$ MDL MFCD32738672
Mol.weight 187.24 CAS 1936305-51-9

EN300-4741784

price **E8**

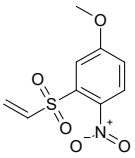

2-(ethenesulfonyl)-4-methoxy-1-nitrobenzene

Mol.fmla $C_9H_9NO_5S$ MDL MFCD23904077
Mol.weight 243.24 CAS 1539256-26-2

EN300-10720578

price **H6**

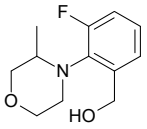

[3-fluoro-2-(3-methylmorpholin-4-yl)phenyl]methanol

Mol.fmla $C_{12}H_{16}FNO_2$ MDL
Mol.weight 225.27 CAS 1700073-29-5

EN300-11345779

price **H6**

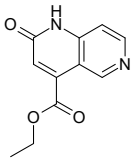

ethyl 2-oxo-1,2-dihydro-1,6-naphthyridine-4-carboxylate

Mol.fmla $C_{11}H_{10}N_2O_3$ MDL MFCD25973070
Mol.weight 218.21 CAS 1054479-45-6

EN300-11996805

price **N7**

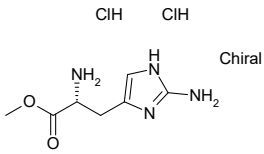

methyl (2R)-2-amino-3-(2-amino-1H-imidazol-4-yl)propanoate dihydrochloride

Mol.fmla $C_7H_{14}Cl_2N_4O_2$ MDL
Mol.weight 257.12 CAS

EN300-37296739

price **G0**

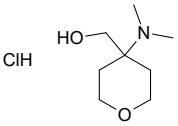

[4-(dimethylamino)oxan-4-yl]methanol hydrochloride

Mol.fmla $C_8H_{18}ClNO_2$ MDL
Mol.weight 195.69 CAS

EN300-37297278

price **E9**

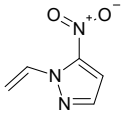

1-ethenyl-5-nitro-1H-pyrazole

Mol.fmla $C_5H_5N_3O_2$ MDL
Mol.weight 139.11 CAS

EN300-37323642

price **POA**

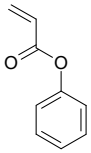

phenyl prop-2-enoate

Mol.fmla $C_9H_8O_2$ MDL MFCD00048145
Mol.weight 148.16 CAS 937-41-7

EN300-6889920

price **POA**

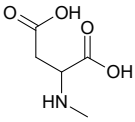

2-(methylamino)butanedioic acid

Mol.fmla $C_5H_9NO_4$ MDL MFCD00065918
Mol.weight 147.13 CAS 17833-53-3

EN300-6958635

price **G1**

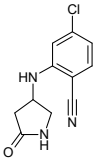

4-chloro-2-[(5-oxopyrrolidin-3-yl)amino]benzonitrile

Mol.fmla $C_{11}H_{10}ClN_3O$ MDL
Mol.weight 235.67 CAS 1702098-56-3

EN300-23090969

price **E9**

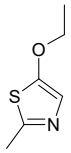

5-ethoxy-2-methyl-1,3-thiazole

Mol.fmla C_6H_9NOS MDL MFCD13179605
Mol.weight 143.21 CAS

EN300-23904339

price **D5**

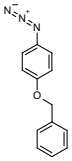

1-azido-4-(benzyloxy)benzene

Mol.fmla $C_{13}H_{11}N_3O$ MDL MFCD30483738
Mol.weight 225.25 CAS

EN300-24183262

price **G1**

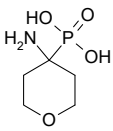

(4-aminooxan-4-yl)phosphonic acid

Mol.fmla $C_5H_{12}NO_4P$ MDL MFCD20720723
Mol.weight 181.13 CAS 905593-61-5

EN300-24201547

price **F4**

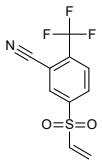

5-(ethenesulfonyl)-2-(trifluoromethyl)benzonitrile

Mol.fmla $C_{10}H_6F_3NO_2S$ MDL MFCD25627361
Mol.weight 261.22 CAS 1540425-47-5

EN300-24909385

price **G9**

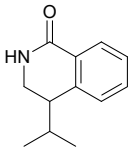

4-(propan-2-yl)-1,2,3,4-tetrahydroisoquinolin-1-one

Mol.fmla $C_{12}H_{15}NO$ MDL MFCD19347984
Mol.weight 189.26 CAS 875249-15-3

EN300-8610823

price **G1**

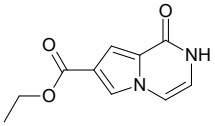

ethyl 1-oxo-1H,2H-pyrrolo[1,2-a]pyrazine-7-carboxylate

Mol.fmla $C_{10}H_{10}N_2O_3$ MDL
Mol.weight 206.20 CAS

EN300-7443286

price **POA**

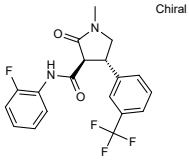

(3S,4S)-N-(2-fluorophenyl)-1-methyl-2-oxo-4-[3-(trifluoromethyl)phenyl]pyrrolidine-3-carboxamide

Mol.fmla $C_{19}H_{16}F_4N_2O_2$ MDL
Mol.weight 380.35 CAS 2053901-33-8

EN300-27101195

price **J1**

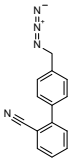

4'-(azidomethyl)-[1,1'-biphenyl]-2-carbonitrile

Mol.fmla $C_{14}H_{10}N_4$ MDL
Mol.weight 234.26 CAS

EN300-27161148

price **G8**

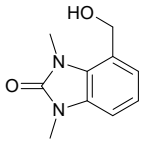

4-(hydroxymethyl)-1,3-dimethyl-2,3-dihydro-1H-1,3-benzodiazol-2-one

Mol.fmla $C_{10}H_{12}N_2O_2$ MDL MFCD22397074
Mol.weight 192.22 CAS 1779765-90-0

EN300-8750334

price **H5**

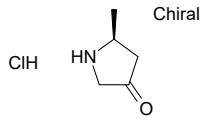

(5S)-5-methylpyrrolidin-3-one hydrochloride

Mol.fmla $C_5H_{10}ClNO$ MDL
Mol.weight 135.59 CAS

EN300-37323978

price **G9**

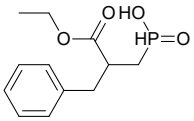

(2-benzyl-3-ethoxy-3-oxopropyl)phosphinic acid

Mol.fmla $C_{12}H_{17}O_4P$ MDL
Mol.weight 256.24 CAS

EN300-37323982

price **POA**

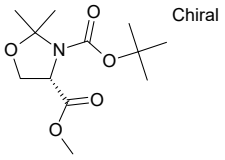

3-tert-butyl 4-methyl (4S)-2,2-dimethyl-1,3-oxazolidine-3,4-dicarboxylate

Mol.fmla $C_{12}H_{21}NO_5$ MDL MFCD00192279
Mol.weight 259.30 CAS 108149-60-6

EN300-7364440

price **D5**

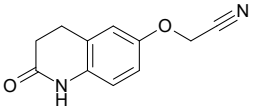

2-[(2-oxo-1,2,3,4-tetrahydroquinolin-6-yl)oxy]acetonitrile

Mol.fmla $C_{11}H_{10}N_2O_2$ MDL MFCD09928486
Mol.weight 202.21 CAS

EN300-9122198

price **G1**

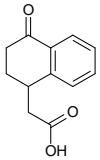

2-(4-oxo-1,2,3,4-tetrahydronaphthalen-1-yl)acetic acid

Mol.fmla $C_{12}H_{12}O_3$ MDL MFCD24488549
Mol.weight 204.23 CAS 876482-82-5

EN300-9423557

price **POA**

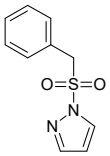

1-phenylmethanesulfonyl-1H-pyrazole

Mol.fmla $C_{10}H_{10}N_2O_2S$ MDL MFCD05092955
Mol.weight 222.27 CAS

EN300-9526003

price **B3**

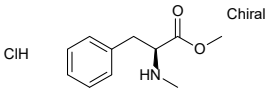

methyl (2S)-2-(methylamino)-3-phenylpropanoate hydrochloride

Mol.fmla $C_{11}H_{16}ClNO_2$ MDL MFCD00083661
Mol.weight 229.71 CAS

EN300-7380225

price **B4**

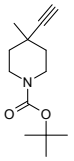

tert-butyl 4-ethynyl-4-methylpiperidine-1-carboxylate

Mol.fmla $C_{13}H_{21}NO_2$ MDL MFCD20926166
Mol.weight 223.32 CAS

EN300-7395219

price **N8**

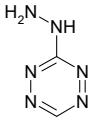

3-hydrazinyl-1,2,4,5-tetrazine

Mol.fmla $C_2H_4N_6$ MDL MFCD19201781
Mol.weight 112.09 CAS 79329-78-5

EN300-7587645

price **E9**

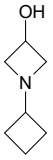

1-cyclobutylazetidin-3-ol

Mol.fmla $C_7H_{13}NO$ MDL MFCD12024566
Mol.weight 127.19 CAS

EN300-7605619

price **E2**

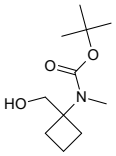

tert-butyl N-[1-(hydroxymethyl)cyclobutyl]-N-methylcarbamate

Mol.fmla $C_{11}H_{21}NO_3$ MDL MFCD32805207
Mol.weight 215.29 CAS 2295916-81-1

EN300-3905122

price **H6**

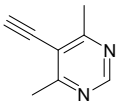

5-ethynyl-4,6-dimethylpyrimidine

Mol.fmla $C_8H_8N_2$ MDL
Mol.weight 132.17 CAS

EN300-33320279

price **E1**

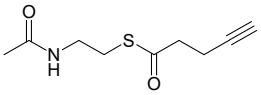

N-[2-(pent-4-ynoylsulfanyl)ethyl]acetamide

Mol.fmla $C_9H_{13}NO_2S$ MDL
Mol.weight 199.27 CAS 1431016-49-7

EN300-37325821

price **F6**

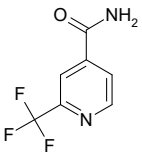

2-(trifluoromethyl)pyridine-4-carboxamide

Mol.fmla $C_7H_5F_3N_2O$ MDL MFCD26406020
Mol.weight 190.13 CAS 1823892-98-3

EN300-214045

price **F6**

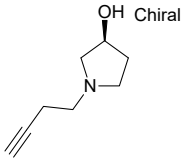

(3S)-1-(but-3-yn-1-yl)pyrrolidin-3-ol

Mol.fmla $C_8H_{13}NO$ MDL MFCD21735077
Mol.weight 139.20 CAS 1567982-69-7

EN300-5093975

price **G9**

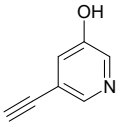

5-ethynylpyridin-3-ol

Mol.fmla C_7H_5NO MDL MFCD18205078
Mol.weight 119.12 CAS 1207351-13-0

EN300-4251721

price **C8**

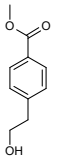

methyl 4-(2-hydroxyethyl)benzoate

Mol.fmla $C_{10}H_{12}O_3$ MDL MFCD24447574
Mol.weight 180.21 CAS

EN300-180279

price **Q3**

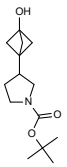

tert-butyl 3-{3-hydroxybicyclo[1.1.1]pentan-1-yl}pyrrolidine-1-carboxylate

Mol.fmla $C_{14}H_{23}NO_3$ MDL
Mol.weight 253.34 CAS

EN300-37323781

price **G1**

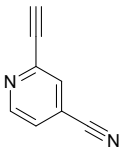

2-ethynylpyridine-4-carbonitrile

Mol.fmla $C_8H_4N_2$ MDL MFCD18205182
Mol.weight 128.13 CAS

EN300-7551382

price **E1**

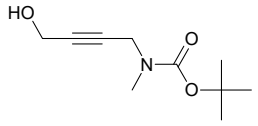

tert-butyl N-(4-hydroxybut-2-yn-1-yl)-N-methylcarbamate

Mol.fmla $C_{10}H_{17}NO_3$ MDL MFCD24467074
Mol.weight 199.25 CAS 928144-84-7

EN300-8755600

price **A5**

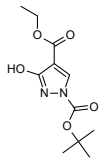

1-tert-butyl 4-ethyl 3-hydroxy-1H-pyrazole-1,4-dicarboxylate

Mol.fmla $C_{11}H_{16}N_2O_5$ MDL MFCD13689095
Mol.weight 256.26 CAS

EN300-12464918

price **G0**

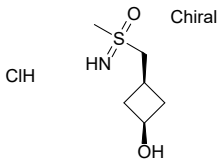

imino(methyl){[(1s,3s)-3-hydroxycyclobutyl]methyl}-lambda6-sulfanone hydrochloride

Mol.fmla $C_6H_{14}ClNO_2S$ MDL
Mol.weight 199.70 CAS

EN300-37299837

price **H6**

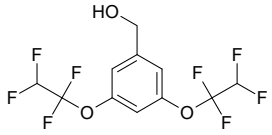

[3,5-bis(1,1,2,2-tetrafluoroethoxy)phenyl]methanol

Mol.fmla $C_{11}H_8F_8O_3$ MDL
Mol.weight 340.17 CAS

EN300-37293587

price **G9**

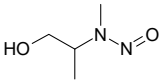

2-[methyl(nitroso)amino]propan-1-ol

Mol.fmla $C_4H_{10}N_2O_2$ MDL
Mol.weight 118.14 CAS 121861-55-0

EN300-251550

price **G9**

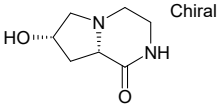

(7S,8aS)-7-hydroxy-octahydropyrrolo[1,2-a]pyrazin-1-one

Mol.fmla $C_7H_{12}N_2O_2$ MDL
Mol.weight 156.19 CAS

EN300-28339219

price **G9**

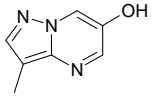

3-methylpyrazolo[1,5-a]pyrimidin-6-ol

Mol.fmla $C_7H_7N_3O$ MDL MFCD28096681
Mol.weight 149.15 CAS 1614247-66-3

EN300-7760418

price **G9**

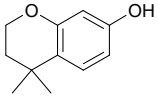

4,4-dimethyl-3,4-dihydro-2H-1-benzopyran-7-ol

Mol.fmla $C_{11}H_{14}O_2$ MDL MFCD24716643
Mol.weight 178.23 CAS 111580-06-4

EN300-8235852

price **G1**

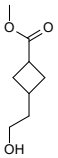

methyl 3-(2-hydroxyethyl)cyclobutane-1-carboxylate

Mol.fmla $C_8H_{14}O_3$ MDL MFCD31705577
Mol.weight 158.20 CAS

EN300-23002491

price **G1**

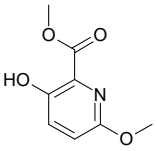

methyl 3-hydroxy-6-methoxypyridine-2-carboxylate

Mol.fmla $C_8H_9NO_4$ MDL MFCD16658286
Mol.weight 183.17 CAS

EN300-24209108

price **F6**

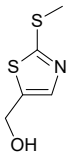

[2-(methylsulfanyl)-1,3-thiazol-5-yl]methanol

Mol.fmla $C_5H_7NOS_2$ MDL MFCD28516751
Mol.weight 161.25 CAS 1782506-90-4

EN300-6983780

price **F9**

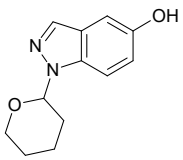

1-(oxan-2-yl)-1H-indazol-5-ol

Mol.fmla $C_{12}H_{14}N_2O_2$ MDL
Mol.weight 218.26 CAS 1678528-52-3

EN300-27080615

price **D8**

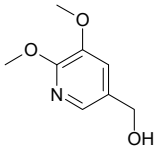

(5,6-dimethoxypyridin-3-yl)methanol

Mol.fmla $C_8H_{11}NO_3$ MDL MFCD11857657
Mol.weight 169.18 CAS

EN300-5236126

price **K4**

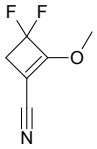

3,3-difluoro-2-methoxycyclobut-1-ene-1-carbonitrile

Mol.fmla $C_6H_5F_2NO$ MDL
Mol.weight 145.11 CAS

EN300-37269613

price **E1**

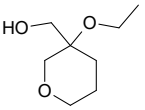

(3-ethoxyoxan-3-yl)methanol

Mol.fmla $C_8H_{16}O_3$ MDL
Mol.weight 160.21 CAS 2137515-92-3

EN300-1143612

price **A2**

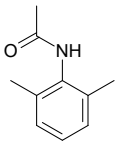

N-(2,6-dimethylphenyl)acetamide

Mol.fmla $C_{10}H_{13}NO$ MDL MFCD00008675
Mol.weight 163.22 CAS

EN300-154494

price **H6**

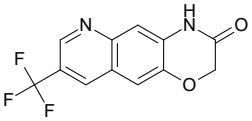

8-(trifluoromethyl)-2H,3H,4H-[1,4]oxazino[2,3-g]quinolin-3-one

Mol.fmla $C_{12}H_7F_3N_2O_2$ MDL
Mol.weight 268.20 CAS

EN300-37323976

price **G1**

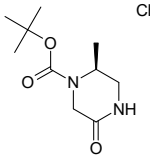

tert-butyl (2S)-2-methyl-5-oxopiperazine-1-carboxylate

Mol.fmla $C_{10}H_{18}N_2O_3$ MDL MFCD33401703
Mol.weight 214.27 CAS

EN300-6733826

price **C8**

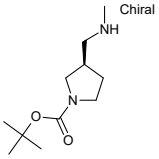

tert-butyl (3R)-3-[(methylamino)methyl]pyrrolidine-1-carboxylate

Mol.fmla $C_{11}H_{22}N_2O_2$ MDL MFCD11616685
Mol.weight 214.31 CAS 404594-16-7

EN300-6262603

price **K3**

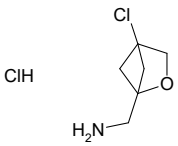

1-{4-chloro-2-oxabicyclo[2.1.1]hexan-1-yl}methanamine hydrochloride

Mol.fmla $C_6H_{11}Cl_2NO$ MDL
Mol.weight 184.07 CAS

EN300-37313460

price **G9**

2-fluoro-5-[1-(trifluoromethyl)cyclopropyl]pyridine

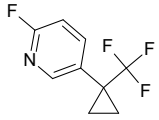

Mol.fmla $C_9H_7F_4N$ MDL
Mol.weight 205.16 CAS

EN300-26621242

price **G9**

(1R)-8-chloro-1-methyl-3-nitroso-2,3,4,5-tetrahydro-1H-3-benzazepine

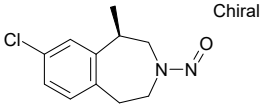

Mol.fmla $C_{11}H_{13}ClN_2O$ MDL
Mol.weight 224.69 CAS

EN300-26959855

price **G9**

rac-tert-butyl N-[(1R,2S)-2-methyl-2-[(methylamino)methyl]cyclopentyl]carbamate

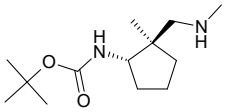

Mol.fmla $C_{13}H_{26}N_2O_2$ MDL
Mol.weight 242.36 CAS

EN300-37274622

price **E1**

tert-butyl N-[2-(hexylamino)ethyl]carbamate

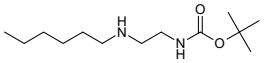

Mol.fmla $C_{13}H_{28}N_2O_2$ MDL MFCD26148112
Mol.weight 244.38 CAS 1690715-15-1

EN300-5108603

price **H6**

2,5-dimethyl-1-nitrosopyrrolidine

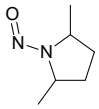

Mol.fmla $C_6H_{12}N_2O$ MDL MFCD01688058
Mol.weight 128.18 CAS 55556-86-0

EN300-7605828

price **G1**

3-amino-5-(trifluoromethyl)-1lambda6,2-benzothiazole-1,1-dione

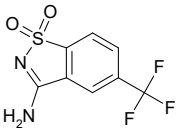

Mol.fmla $C_8H_5F_3N_2O_2S$ MDL
Mol.weight 250.20 CAS

EN300-37323829

price **C8**

benzyl 3-[methoxy(methyl)carbamoyl]azetidine-1-carboxylate

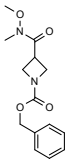

Mol.fmla $C_{14}H_{18}N_2O_4$ MDL
Mol.weight 278.31 CAS

EN300-7234733

price **A5**

4-(morpholine-4-carbonyl)morpholine

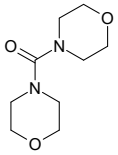

Mol.fmla $C_9H_{16}N_2O_3$ MDL MFCD00593814
Mol.weight 200.24 CAS

EN300-7419013

price **E9**

2-(2-methoxyethoxy)ethyl methyl carbonate

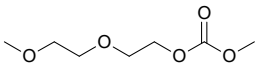

Mol.fmla $C_7H_{14}O_5$ MDL MFCD28362770
Mol.weight 178.19 CAS 141814-27-9

EN300-19375068

price **POA**

6-(3,4-dimethoxyphenyl)-3-ethyl-7H-[1,2,4]triazolo[3,4-b][1,3,4]thiadiazine

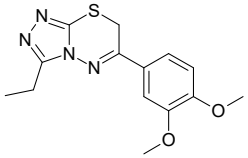

Mol.fmla $C_{14}H_{16}N_4O_2S$ MDL MFCD03408116
Mol.weight 304.37 CAS 442669-13-8

EN300-22460692

price **H6**

1,3-dibromo-2-(4-bromophenoxy)benzene

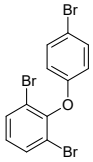

Mol.fmla $C_{12}H_7Br_3O$ MDL MFCD17018996
Mol.weight 406.90 CAS 189084-60-4

EN300-24575013

price **POA**

tripotassium 2,4,6,8,10,12,13-heptaazatricyclo[7.3.1.0,5,13]trideca-1,3,5,7,9,11-hexaene-3,7,11-tris(olate)

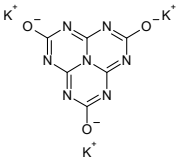

Mol.fmla $C_6K_3N_7O_3$ MDL
Mol.weight 335.42 CAS

EN300-26572130

price **D5**

4-methyl-2-(4-methylphenyl)-4,5-dihydro-1,3-oxazol-5-one

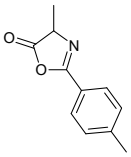

Mol.fmla $C_{11}H_{11}NO_2$ MDL MFCD18821267
Mol.weight 189.22 CAS 183559-31-1

EN300-25663719

price **POA**

(3R)-1'-(anthracene-9-carbonyl)-3-(morpholine-4-carbonyl)-1,4'-bipiperidine hydrochloride

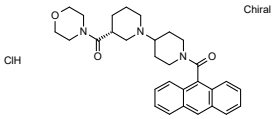

Mol.fmla $C_{30}H_{36}ClN_3O_3$ MDL MFCD28167776
Mol.weight 522.09 CAS 591778-70-0

EN300-7378988

price **POA**

2-butyl-1,3-diazaspiro[4.4]non-1-en-4-one hydrochloride

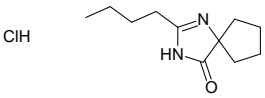

Mol.fmla $C_{11}H_{19}ClN_2O$ MDL MFCD03428357
Mol.weight 230.74 CAS 151257-01-1

EN300-7386548

price **E9**

N1-ethyl-N1-methylbenzene-1,4-disulfonamide

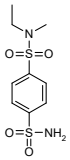

Mol.fmla $C_9H_{14}N_2O_4S_2$ MDL MFCD11623229
Mol.weight 278.35 CAS

EN300-12805284

price **F3**

2-methyl-2H-1,2,3,4-tetrazole-5-thiol

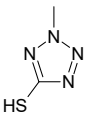

Mol.fmla $C_2H_4N_4S$ MDL MFCD00053366
Mol.weight 116.14 CAS 42150-25-4

EN300-4274890

price **G1**

5-(oxan-4-yl)-1,3-oxazole

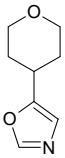

Mol.fmla $C_8H_{11}NO_2$ MDL
Mol.weight 153.18 CAS

EN300-3446377

price **E9**

ethyl 3,5-dibromothiophene-2-carboxylate

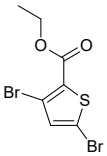

Mol.fmla $C_7H_6Br_2O_2S$ MDL MFCD26387207
Mol.weight 314.00 CAS

EN300-28253987

price **G1**

ethyl 2-(2,3-dihydro-1-benzofuran-2-yl)-1,3-thiazole-4-carboxylate

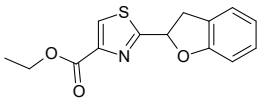

Mol.fmla $C_{14}H_{13}NO_3S$ MDL MFCD25253579
Mol.weight 275.33 CAS

EN300-17545802

price **C8**

ethyl 5-benzyl-1H-pyrazole-4-carboxylate

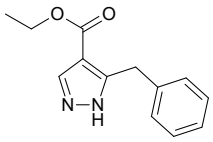

Mol.fmla $C_{13}H_{14}N_2O_2$ MDL MFCD19706796
Mol.weight 230.27 CAS

EN300-7537212

price **E1**

methyl 2-ethyl-3-methylbenzoate

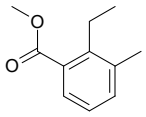

Mol.fmla $C_{11}H_{14}O_2$ MDL MFCD22490936
Mol.weight 178.23 CAS 55262-13-0

EN300-8246594

price **H6**

methyl 6-(trifluoromethyl)-1H-indole-4-carboxylate

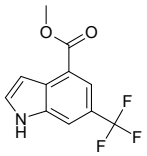

Mol.fmla $C_{11}H_8F_3NO_2$ MDL MFCD22553190
Mol.weight 243.19 CAS

EN300-6504602

price **K4**

(3R)-4-methylpentane-1,3-diol

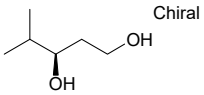

Mol.fmla $C_6H_{14}O_2$ MDL MFCD30282972
Mol.weight 118.18 CAS 16451-48-2

EN300-7602729

price **POA**

5-methyl-1,3-thiazole

Mol.fmla C_4H_5NS MDL MFCD00005335
Mol.weight 99.16 CAS 3581-89-3

EN300-82995

price **G7**

5-(piperidin-4-yl)-1H-imidazol-2-amine dihydrochloride

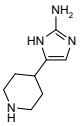

Mol.fmla $C_8H_{16}Cl_2N_4$ MDL
Mol.weight 239.15 CAS

EN300-37269590

price **E9**

3-({5-phenylthieno[2,3-d]pyrimidin-4-yl}sulfanyl)oxolan-2-one

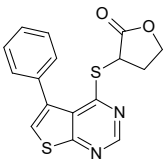

Mol.fmla $C_{16}H_{12}N_2O_2S_2$ MDL
Mol.weight 328.41 CAS 924383-28-8

EN300-37296788

price **A7**

2-(1H-pyrazol-4-yl)pyrazine dihydrochloride

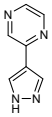

Mol.fmla $C_7H_8Cl_2N_4$ MDL
Mol.weight 219.07 CAS

EN300-37300257

price **D3**

4-(2-methylphenyl)piperazin-1-amine dihydrochloride

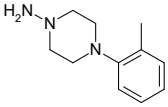

Mol.fmla $C_{11}H_{19}Cl_2N_3$ MDL
Mol.weight 264.20 CAS

EN300-37299821

price **F9**

1,3-diaminopropane-2-sulfonamide dihydrochloride

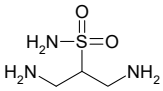

Mol.fmla $C_3H_{13}Cl_2N_3O_2S$ MDL
Mol.weight 226.13 CAS

EN300-37274092

price **D3**

4-(2-chlorophenyl)piperazin-1-amine dihydrochloride

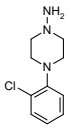

Mol.fmla $C_{10}H_{16}Cl_3N_3$ MDL
Mol.weight 284.62 CAS

EN300-37274790

price **D5**

2-azido-4-methyl-1-nitrobenzene

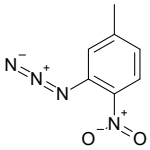

Mol.fmla $C_7H_6N_4O_2$ MDL MFCD23938561
Mol.weight 178.15 CAS

EN300-279905

price **B4**

2-amino-4-nitrobenzaldehyde

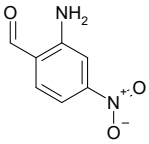

Mol.fmla $C_7H_6N_2O_3$ MDL MFCD09264065
Mol.weight 166.14 CAS

EN300-133520

price **E9**

2,3-dihydro-1-benzofuran-2-carbonitrile

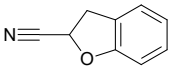

Mol.fmla C_9H_7NO MDL MFCD11100452
Mol.weight 145.16 CAS 24889-97-2

EN300-120493

price **D5**

3-fluoro-4-methylbenzene-1-thiol

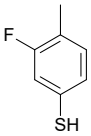

Mol.fmla C_7H_7FS MDL MFCD06201750
Mol.weight 142.20 CAS

EN300-131288

price **K4**

1,2,4-thiadiazole-3-carbonitrile

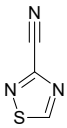

Mol.fmla C_3HN_3S MDL MFCD31542806
Mol.weight 111.13 CAS 1452-19-3

EN300-7342092

price **D5**

4-(4-chlorophenyl)-1H-1,2,3-triazole

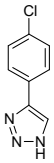

Mol.fmla $C_8H_6ClN_3$ MDL MFCD06251910
Mol.weight 179.61 CAS

EN300-7828339

price **A7**

2,5-dibromopyridine-3,4-diamine

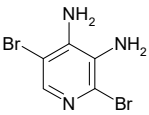

Mol.fmla $C_5H_5Br_2N_3$ MDL MFCD15526814
Mol.weight 266.92 CAS

EN300-226173

price **E7**

4-(aminomethyl)-3-methylaniline dihydrochloride

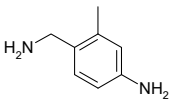

Mol.fmla $C_8H_{14}Cl_2N_2$ MDL MFCD03424320
Mol.weight 209.12 CAS

EN300-7862568

price **G1**

6-chloro-3-methyl-3H-imidazo[4,5-b]pyridine-2-thiol

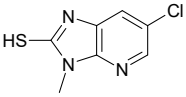

Mol.fmla $C_7H_6ClN_3S$ MDL MFCD24143121
Mol.weight 199.66 CAS 1525631-10-0

EN300-3191660

price **G1**

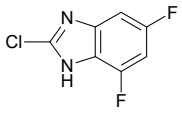

2-chloro-5,7-difluoro-1H-1,3-benzodiazole

Mol.fmla $C_7H_3ClF_2N_2$ MDL MFCD22561342
Mol.weight 188.57 CAS

EN300-3206389

price **C8**

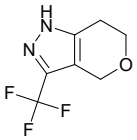

3-(trifluoromethyl)-1H,4H,6H,7H-pyrano[4,3-c]pyrazole

Mol.fmla $C_7H_7F_3N_2O$ MDL MFCD08447340
Mol.weight 192.14 CAS

EN300-7422253

price **POA**

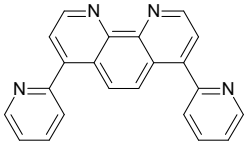

4,7-bis(pyridin-2-yl)-1,10-phenanthroline

Mol.fmla $C_{22}H_{14}N_4$ MDL
Mol.weight 334.38 CAS

EN300-37297258

price **D9**

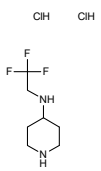

N-(2,2,2-trifluoroethyl)piperidin-4-amine dihydrochloride

Mol.fmla $C_7H_{15}Cl_2F_3N_2$ MDL
Mol.weight 255.11 CAS

EN300-37297260

price **G1**

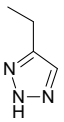

4-ethyl-2H-1,2,3-triazole

Mol.fmla $C_4H_7N_3$ MDL MFCD26399346
Mol.weight 97.12 CAS

EN300-7585189

price **E9**

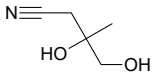

3,4-dihydroxy-3-methylbutanenitrile

Mol.fmla $C_5H_9NO_2$ MDL MFCD32717565
Mol.weight 115.13 CAS 220946-31-6

EN300-7603191

price **H6**

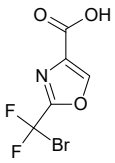

2-(bromodifluoromethyl)-1,3-oxazole-4-carboxylic acid

Mol.fmla $C_5H_2BrF_2NO_3$ MDL
Mol.weight 241.98 CAS

EN300-28268979

price **H0**

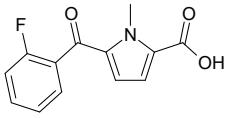

5-(2-fluorobenzoyl)-1-methyl-1H-pyrrole-2-carboxylic acid

Mol.fmla $C_{13}H_{10}FNO_3$ MDL MFCD28544670
Mol.weight 247.23 CAS 2106816-90-2

EN300-25616322

price **G7**

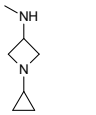

1-cyclopropyl-N-methylazetidin-3-amine dihydrochloride

Mol.fmla $C_7H_{16}Cl_2N_2$ MDL
Mol.weight 199.12 CAS

EN300-37300084

price **E1**

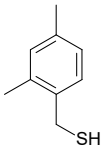

(2,4-dimethylphenyl)methanethiol

Mol.fmla $C_9H_{12}S$ MDL MFCD11500777
Mol.weight 152.26 CAS 90535-40-3

EN300-1085543

price **C0**

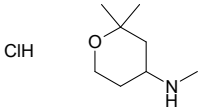

N,2,2-trimethyloxan-4-amine hydrochloride

Mol.fmla $C_8H_{18}ClNO$ MDL
Mol.weight 179.69 CAS

EN300-37323726

price **E9**

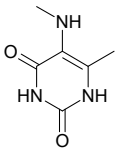

6-methyl-5-(methylamino)-1,2,3,4-tetrahydropyrimidine-2,4-dione

Mol.fmla $C_6H_9N_3O_2$ MDL MFCD06658200
Mol.weight 155.16 CAS 55476-34-1

EN300-7689384

price **A4**

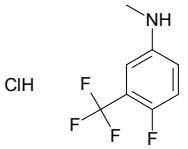

4-fluoro-N-methyl-3-(trifluoromethyl)aniline hydrochloride

Mol.fmla $C_8H_8ClF_4N$ MDL MFCD12913960
Mol.weight 229.61 CAS

EN300-7368020

price **E8**

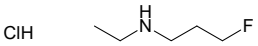

ethyl(3-fluoropropyl)amine hydrochloride

Mol.fmla $C_5H_{13}ClFN$ MDL
Mol.weight 141.62 CAS

EN300-7590059

price **F9**

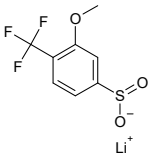

lithium(1+) 3-methoxy-4-(trifluoromethyl)benzene-1-sulfinate

Mol.fmla $C_8H_6F_3LiO_3S$ MDL
Mol.weight 246.13 CAS

EN300-37278263

price **G1**

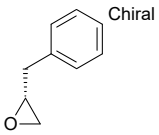

(2R)-2-benzyloxirane

Mol.fmla $C_9H_{10}O$ MDL MFCD22741609
Mol.weight 134.18 CAS

EN300-1862870

price **F6**

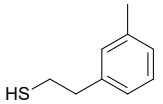

2-(3-methylphenyl)ethane-1-thiol

Mol.fmla $C_9H_{12}S$ MDL MFCD11521188
Mol.weight 152.26 CAS 1099665-53-8

EN300-1840381

price **E1**

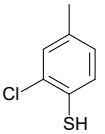

2-chloro-4-methylbenzene-1-thiol

Mol.fmla C_7H_7ClS MDL MFCD20233415
Mol.weight 158.65 CAS

EN300-1457937

price **C8**

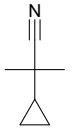

2-cyclopropyl-2-methylpropanenitrile

Mol.fmla $C_7H_{11}N$ MDL MFCD22691025
Mol.weight 109.17 CAS 1415396-26-7

EN300-1856597

price **H0**

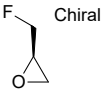

(2R)-2-(fluoromethyl)oxirane

Mol.fmla C_3H_5FO MDL MFCD31461853
Mol.weight 76.07 CAS 83398-56-5

EN300-784637

price **C8**

N-(2-methoxyethyl)cyclohexanamine

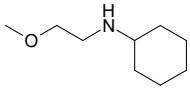

Mol.fmla $C_9H_{19}NO$ MDL MFCD11139449
Mol.weight 157.26 CAS 55611-82-0

EN300-32502

price **F4**

1-(2-cyanoethyl)-1-methylurea

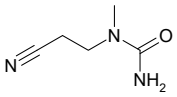

Mol.fmla $C_5H_9N_3O$ MDL MFCD00090751
Mol.weight 127.15 CAS 686-56-6

EN300-1263647

price **E1**

(2-chloro-4-fluorophenyl)methanethiol

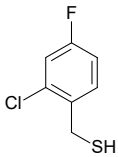

Mol.fmla C_7H_6ClFS MDL MFCD09806831
Mol.weight 176.64 CAS 324767-96-6

EN300-1085538

price **F9**

tert-butyl 4-sulfanylazepane-1-carboxylate

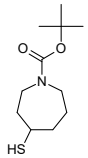

Mol.fmla $C_{11}H_{21}NO_2S$ MDL MFCD32761016
Mol.weight 231.36 CAS 610286-00-5

EN300-1289523

price **F8**

5-methoxy-1,2,3,4-tetrahydronaphthalen-1-ol

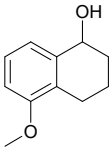

Mol.fmla $C_{11}H_{14}O_2$ MDL MFCD00155180
Mol.weight 178.23 CAS

EN300-718018

price **G9**

5-ethynyl-2-methyl-1,3-thiazole

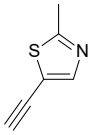

Mol.fmla C_6H_5NS MDL MFCD27996755
Mol.weight 123.18 CAS

EN300-1850473

price **H3**

5-(trifluoromethyl)-1H-pyrrole-2-sulfonamide

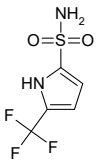

Mol.fmla $C_5H_5F_3N_2O_2S$ MDL
Mol.weight 214.17 CAS 2580224-59-3

EN300-27733720

price **E9**

4-chloro-1-methyl-1H-pyrazole-5-sulfonamide

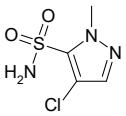

Mol.fmla $C_4H_6ClN_3O_2S$ MDL
Mol.weight 195.63 CAS 1593693-34-5

EN300-286869

price **G6**

tert-butyl N-[3-(hydroxymethyl)oxetan-3-yl]-N-methylcarbamate

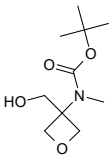

Mol.fmla $C_{10}H_{19}NO_4$ MDL MFCD32843763
Mol.weight 217.27 CAS 2580182-66-5

EN300-27718663

price **H2**

6-methoxy-2-(trifluoromethyl)pyridine-3-sulfonamide

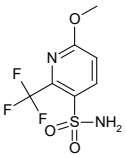

Mol.fmla $C_7H_7F_3N_2O_3S$ MDL
Mol.weight 256.20 CAS 2356727-89-2

EN300-27733557

price **C0**

4-chloro-2-methylbenzene-1-thiol

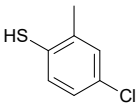

Mol.fmla C_7H_7ClS MDL MFCD00041469
Mol.weight 158.65 CAS 17178-01-7

EN300-673719

price **E0**

adamantane-1-sulfonamide

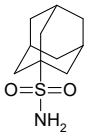

Mol.fmla $C_{10}H_{17}NO_2S$ MDL
Mol.weight 215.32 CAS 21280-41-1

EN300-1618325

price **P8**

2-[3-(1-cyano-1-methylethyl)-5-[(4H-1,2,4-triazol-4-yl)methyl]phenyl]-2-methylpropanenitrile

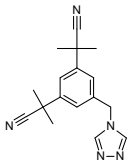

Mol.fmla $C_{17}H_{19}N_5$ MDL MFCD19105534
Mol.weight 293.37 CAS 120511-92-4

EN300-7387412

price **H6**

3-[4-(chloromethyl)phenyl]propanoic acid

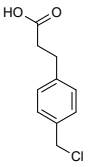

Mol.fmla $C_{10}H_{11}ClO_2$ MDL MFCD20622335
Mol.weight 198.65 CAS 56703-33-4

EN300-8133235

price **H6**

quinoline-5-thiol

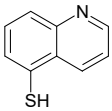

Mol.fmla C_9H_7NS MDL MFCD18449019
Mol.weight 161.23 CAS 3056-03-9

EN300-3169009

price **E6**

methyl 6-ethynyl-1H-indole-2-carboxylate

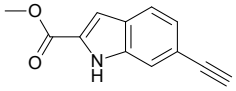

Mol.fmla $C_{12}H_9NO_2$ MDL
Mol.weight 199.21 CAS 2694721-91-8

EN300-33047874

price **F9**

4-chloro-3-methylbenzene-1-thiol

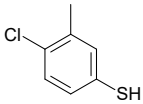

Mol.fmla C_7H_7ClS MDL MFCD06201801
Mol.weight 158.65 CAS 17178-00-6

EN300-673720

price **C8**

4-bromo-3-methylbenzene-1-thiol

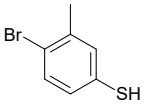

Mol.fmla C_7H_7BrS MDL MFCD00022066
Mol.weight 203.10 CAS

EN300-673755

price **B4**

(3,4-difluorophenyl)methanethiol

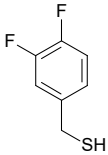

Mol.fmla $C_7H_6F_2S$ MDL MFCD06798020
Mol.weight 160.19 CAS

EN300-1085547

price **H0**

(1-methylpyrrolidin-3-yl)methanethiol

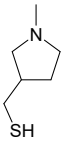

Mol.fmla $C_6H_{13}NS$ MDL MFCD22418548
Mol.weight 131.24 CAS

EN300-1085738

price **E1**

(2,3-dichlorophenyl)methanethiol

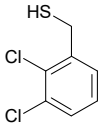

Mol.fmla $C_7H_6Cl_2S$ MDL MFCD23790685

Mol.weight 193.10 CAS 942408-21-1

EN300-1085544

price **B4**

(2-chloro-6-fluorophenyl)methanethiol

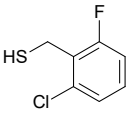

Mol.fmla C_7H_6ClFS MDL MFCD00052473

Mol.weight 176.64 CAS

EN300-1085535

price **C1**

(2,4-difluorophenyl)methanethiol

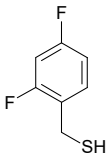

Mol.fmla $C_7H_6F_2S$ MDL MFCD00052199

Mol.weight 160.19 CAS

EN300-1085546

price **A6**

(3,4-dichlorophenyl)methanethiol

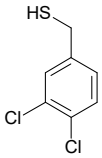

Mol.fmla $C_7H_6Cl_2S$ MDL MFCD00039651

Mol.weight 193.10 CAS

EN300-1085534

price **E9**

(2,4,6-trifluorophenyl)methanethiol

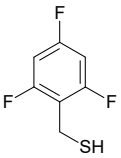

Mol.fmla $C_7H_5F_3S$ MDL MFCD33494953

Mol.weight 178.18 CAS 1646537-18-9

EN300-1802159