Building Blocks Catalogue

September 2021

Enamine Ltd
78 Chervonotkatska St.
02094 Kyiv, Ukraine
Tel. +380 44 537 32 18
Fax. +380 44 537 32 53
enamine@enamine.net

Primary Amines

Secondary Amines

Acids

Amino Acids

Aldehydes & Ketones

Aryl Halides

Alkyl Halides

Boronic Acids

Sulfonyl Halide

Others

Primary Amines

price **C8**

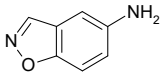

1,2-benzoxazol-5-amine

Mol.fmla $C_7H_6N_2O$ MDL MFCD13190363
Mol.weight 134.14 CAS

EN300-49231

price **POA**

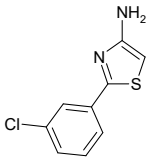

2-(3-chlorophenyl)-1,3-thiazol-4-amine

Mol.fmla $C_9H_7ClN_2S$ MDL MFCD21100038
Mol.weight 210.69 CAS 1353856-02-6

EN300-311674

price **G8**

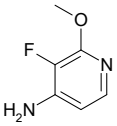

3-fluoro-2-methoxypyridin-4-amine

Mol.fmla $C_6H_7FN_2O$ MDL MFCD16606164
Mol.weight 142.13 CAS

EN300-698787

price **E8**

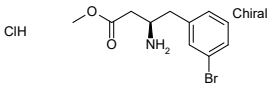

methyl (3R)-3-amino-4-(3-bromophenyl)butanoate hydrochloride

Mol.fmla $C_{11}H_{15}BrClNO_2$ MDL
Mol.weight 308.60 CAS

EN300-28263364

price **K4**

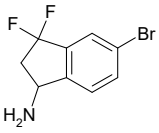

5-bromo-3,3-difluoro-2,3-dihydro-1H-inden-1-amine

Mol.fmla $C_9H_8BrF_2N$ MDL
Mol.weight 248.07 CAS

EN300-28319804

price **D7**

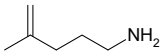

4-methylpent-4-en-1-amine

Mol.fmla $C_6H_{13}N$ MDL MFCD19204352
Mol.weight 99.18 CAS 134856-60-3

EN300-746815

price **I3**

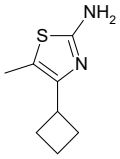

4-cyclobutyl-5-methyl-1,3-thiazol-2-amine

Mol.fmla $C_8H_{12}N_2S$ MDL MFCD29910252
Mol.weight 168.26 CAS 1698908-50-7

EN300-782051

price **E1**

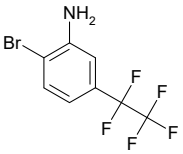

2-bromo-5-(1,1,2,2,2-pentafluoroethyl)aniline

Mol.fmla $C_8H_5BrF_5N$ MDL
Mol.weight 290.03 CAS 2138032-14-9

EN300-1198013

price **E8**

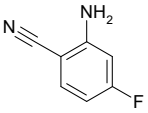

2-amino-4-fluorobenzonitrile

Mol.fmla $C_7H_5FN_2$ MDL MFCD09955451
Mol.weight 136.13 CAS 80517-22-2

EN300-316948

price **F2**

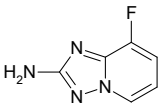

8-fluoro-[1,2,4]triazolo[1,5-a]pyridin-2-amine

Mol.fmla $C_6H_5FN_4$ MDL MFCD18072717
Mol.weight 152.13 CAS

EN300-1274734

price **H3**

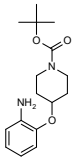

tert-butyl 4-(2-aminophenoxy)piperidine-1-carboxylate

Mol.fmla $C_{16}H_{24}N_2O_3$ MDL MFCD05865139
Mol.weight 292.38 CAS

EN300-237924

price **F7**

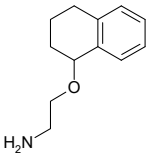

2-(1,2,3,4-tetrahydronaphthalen-1-yloxy)ethan-1-amine

Mol.fmla $C_{12}H_{17}NO$ MDL MFCD09812158
Mol.weight 191.28 CAS 1016745-62-2

EN300-1602632

price **POA**

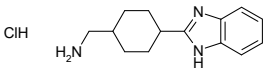

1-[4-(1H-1,3-benzodiazol-2-yl)cyclohexyl]methanamine hydrochloride

Mol.fmla $C_{14}H_{20}ClN_3$ MDL MFCD25371186
Mol.weight 265.79 CAS 1431966-26-5

EN300-651524

price **F8**

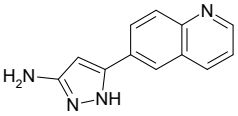

5-(quinolin-6-yl)-1H-pyrazol-3-amine

Mol.fmla $C_{12}H_{10}N_4$ MDL
Mol.weight 210.24 CAS 1040724-21-7

EN300-1751199

price **POA**

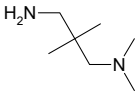

(3-amino-2,2-dimethylpropyl)dimethylamine

Mol.fmla $C_7H_{18}N_2$ MDL MFCD00044018
Mol.weight 130.23 CAS

EN300-20638

price **H9**

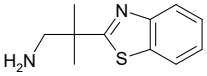

2-(1,3-benzothiazol-2-yl)-2-methylpropan-1-amine

Mol.fmla $C_{11}H_{14}N_2S$ MDL MFCD18453396
Mol.weight 206.31 CAS 1211511-65-7

EN300-907684

price **E9**

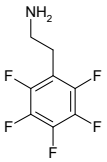

2-(2,3,4,5,6-pentafluorophenyl)ethan-1-amine

Mol.fmla $C_8H_6F_5N$ MDL MFCD06212618
Mol.weight 211.14 CAS 1583-76-2

EN300-1857961

price **J7**

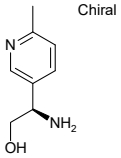

(2R)-2-amino-2-(6-methylpyridin-3-yl)ethan-1-ol

Mol.fmla $C_8H_{12}N_2O$ MDL MFCD11008540
Mol.weight 152.20 CAS 1213040-13-1

EN300-1825862

price **F1**

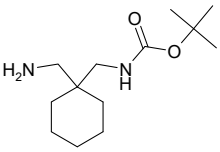

tert-butyl N-{[1-(aminomethyl)cyclohexyl]methyl}carbamate

Mol.fmla $C_{13}H_{26}N_2O_2$ MDL MFCD26080541
Mol.weight 242.36 CAS

EN300-1879246

price **POA**

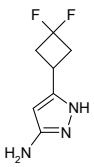

5-(3,3-difluorocyclobutyl)-1H-pyrazol-3-amine

Mol.fmla $C_7H_9F_2N_3$ MDL MFCD22415228
Mol.weight 173.17 CAS 1425931-95-8

EN300-1932448

price **F8**

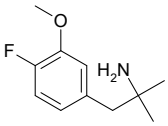

1-(4-fluoro-3-methoxyphenyl)-2-methylpropan-2-amine

Mol.fmla $C_{11}H_{16}FNO$ MDL
Mol.weight 197.25 CAS 1784155-33-4

EN300-1803851

price **G6**

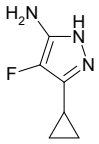

3-cyclopropyl-4-fluoro-1H-pyrazol-5-amine

Mol.fmla $C_6H_8FN_3$ MDL MFCD19215823
Mol.weight 141.15 CAS 1246384-89-3

EN300-318316

price **E9**

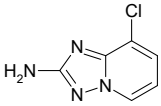

8-chloro-[1,2,4]triazolo[1,5-a]pyridin-2-amine

Mol.fmla $C_6H_5ClN_4$ MDL MFCD18072716
Mol.weight 168.59 CAS

EN300-1274735

price **G1**

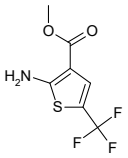

methyl 2-amino-5-(trifluoromethyl)thiophene-3-carboxylate

Mol.fmla $C_7H_6F_3NO_2S$ MDL MFCD28039821
Mol.weight 225.19 CAS 1574635-45-2

EN300-5480150

price **G1**

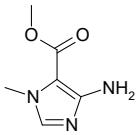

methyl 4-amino-1-methyl-1H-imidazole-5-carboxylate

Mol.fmla $C_6H_9N_3O_2$ MDL MFCD20703904
Mol.weight 155.16 CAS 1195555-40-8

EN300-261814

price **F3**

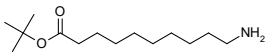

tert-butyl 10-aminodecanoate

Mol.fmla $C_{14}H_{29}NO_2$ MDL MFCD32219291
Mol.weight 243.39 CAS 2287340-50-3

EN300-6747298

price **F9**

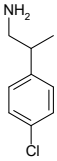

2-(4-chlorophenyl)propan-1-amine

Mol.fmla $C_9H_{12}ClN$ MDL MFCD06654485
Mol.weight 169.66 CAS 4806-79-5

EN300-1247731

price **F3**

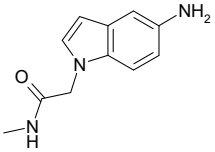

2-(5-amino-1H-indol-1-yl)-N-methylacetamide

Mol.fmla $C_{11}H_{13}N_3O$ MDL MFCD11213940
Mol.weight 203.25 CAS 1094746-39-0

EN300-1109124

price **F9**

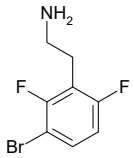

2-(3-bromo-2,6-difluorophenyl)ethan-1-amine

Mol.fmla $C_8H_8BrF_2N$ MDL MFCD26679749
Mol.weight 236.06 CAS 1380061-43-7

EN300-393577

price **E1**

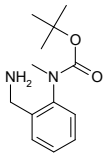

tert-butyl N-[2-(aminomethyl)phenyl]-N-methylcarbamate

Mol.fmla $C_{13}H_{20}N_2O_2$ MDL MFCD23893979
Mol.weight 236.32 CAS 1525650-95-6

EN300-359807

price **B5**

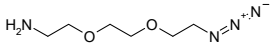

1-(2-aminoethoxy)-2-(2-azidoethoxy)ethane

Mol.fmla $C_6H_{14}N_4O_2$ MDL MFCD13189985
Mol.weight 174.20 CAS 166388-57-4

EN300-1725565

price **D5**

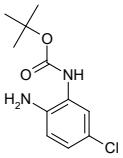

tert-butyl N-(2-amino-5-chlorophenyl)carbamate

Mol.fmla $C_{11}H_{15}ClN_2O_2$ MDL MFCD09701245
Mol.weight 242.71 CAS 954238-88-1

EN300-1878549

price **K2**

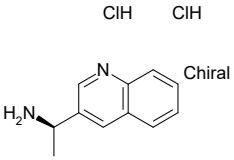

(1R)-1-(quinolin-3-yl)ethan-1-amine dihydrochloride

Mol.fmla $C_{11}H_{14}Cl_2N_2$ MDL
Mol.weight 245.15 CAS

EN300-33051222

price **G9**

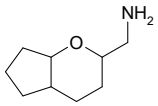

1-{octahydrocyclopenta[b]pyran-2-yl}methanamine hydrochloride

Mol.fmla $C_9H_{18}ClNO$ MDL
Mol.weight 191.70 CAS

EN300-33051447

price **J4**

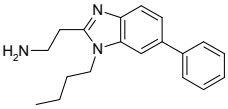

2-(1-butyl-6-phenyl-1H-1,3-benzodiazol-2-yl)ethan-1-amine dihydrochloride

Mol.fmla $C_{19}H_{25}Cl_2N_3$ MDL
Mol.weight 366.34 CAS

EN300-33051466

price **E6**

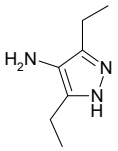

3,5-diethyl-1H-pyrazol-4-amine

Mol.fmla $C_7H_{13}N_3$ MDL MFCD24286199
Mol.weight 139.20 CAS 1817793-40-0

EN300-783276

price **C4**

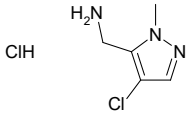

1-(4-chloro-1-methyl-1H-pyrazol-5-yl)methanamine hydrochloride

Mol.fmla $C_5H_9Cl_2N_3$ MDL MFCD04969795
Mol.weight 182.05 CAS 1184977-03-4

EN300-383860

price **B4**

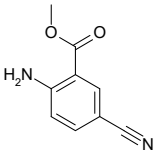

methyl 2-amino-5-cyanobenzoate

Mol.fmla $C_9H_8N_2O_2$ MDL MFCD11041293
Mol.weight 176.18 CAS

EN300-134670

price **K9**

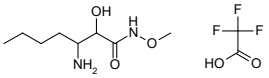

3-amino-2-hydroxy-N-methoxyheptanamide; trifluoroacetic acid

Mol.fmla $C_{10}H_{19}F_3N_2O_5$ MDL
Mol.weight 304.27 CAS

EN300-193286

price **F2**

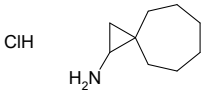

spiro[2.6]nonan-1-amine hydrochloride

Mol.fmla $C_9H_{18}ClN$ MDL MFCD29046418
Mol.weight 175.70 CAS

EN300-1223613

price **G1**

3-methylhexan-3-amine

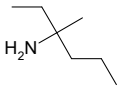

Mol.fmla $C_7H_{17}N$ MDL MFCD12068196
Mol.weight 115.22 CAS 63430-00-2

EN300-1231935

price **E2**

2-amino-4H,5H,7H-thieno[2,3-c]thiopyran-3-carbonitrile

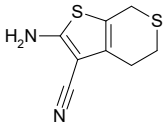

Mol.fmla $C_8H_8N_2S_2$ MDL MFCD12065088
Mol.weight 196.29 CAS 37123-75-4

EN300-1261580

price **G1**

4-(2H-1,2,3-triazol-4-yl)aniline

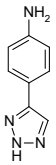

Mol.fmla $C_8H_8N_4$ MDL MFCD09035298
Mol.weight 160.18 CAS 937691-76-4

EN300-1601841

price **B4**

2,2-difluoro-1-methylcyclopropan-1-amine hydrochloride

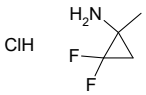

Mol.fmla $C_4H_8ClF_2N$ MDL MFCD07777162
Mol.weight 143.56 CAS

EN300-1604876

price **G2**

3-(propan-2-yloxy)cyclohexan-1-amine

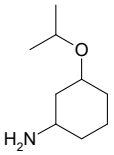

Mol.fmla $C_9H_{19}NO$ MDL MFCD21932074
Mol.weight 157.26 CAS 1206677-37-3

EN300-2963898

price **H4**

5-amino-2-bromopyridin-4-ol hydrobromide

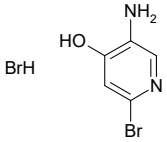

Mol.fmla $C_5H_6Br_2N_2O$ MDL
Mol.weight 269.92 CAS

EN300-28332011

price **E9**

3-ethyl-4-methoxyaniline

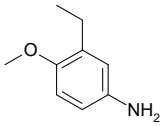

Mol.fmla $C_9H_{13}NO$ MDL MFCD14538437
Mol.weight 151.21 CAS

EN300-206736

price **B9**

2-bromo-4,5-dichloroaniline

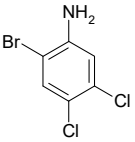

Mol.fmla $C_6H_4BrCl_2N$ MDL MFCD00672938
Mol.weight 240.92 CAS 1940-30-3

EN300-270114

price **POA**

methyl 2-amino-1,3-thiazole-5-carboxylate

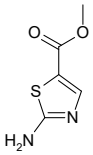

Mol.fmla $C_5H_6N_2O_2S$ MDL MFCD03788562
Mol.weight 158.18 CAS 6633-61-0

EN300-310575

price **POA**

2-chloro-3-fluoro-6-nitroaniline

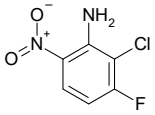

Mol.fmla $C_6H_4ClFN_2O_2$ MDL MFCD09763600
Mol.weight 190.56 CAS 948014-34-4

EN300-312522

price **C8**

4-ethyl-2-fluoroaniline

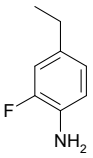

Mol.fmla $C_8H_{10}FN$ MDL MFCD22480900
Mol.weight 139.17 CAS

EN300-373896

price **E7**

4-amino-3,3-dimethylbutan-1-ol hydrochloride

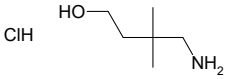

Mol.fmla $C_6H_{16}ClNO$ MDL MFCD28895028
Mol.weight 153.65 CAS

EN300-1217967

price **B5**

5-iodopyrimidin-4-amine

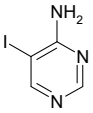

Mol.fmla $C_4H_4IN_3$ MDL MFCD09999223
Mol.weight 221.00 CAS 91416-96-5

EN300-7322956

price **POA**

N-{2-[(3-aminopropanoyl)sulfanyl]ethyl}acetamide dihydrochloride

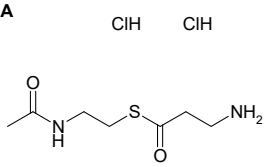

Mol.fmla $C_7H_{16}Cl_2N_2O_2S$ MDL
Mol.weight 263.19 CAS

EN300-7354764

price **POA**

1,4-di-tert-butyl (2S)-2-aminobutanedioate hydrochloride

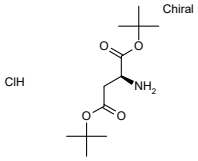

Mol.fmla $C_{12}H_{24}ClNO_4$ MDL MFCD00034851
Mol.weight 281.78 CAS 1791-13-5

EN300-7358330

price **H6**

tert-butyl N-[(1r,3s)-3-amino-3-methylcyclobutyl]carbamate

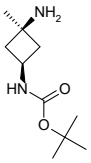

Mol.fmla $C_{10}H_{20}N_2O_2$ MDL MFCD23106027
Mol.weight 200.28 CAS

EN300-7378941

price **A3**

methyl 5-aminopyrazine-2-carboxylate hydrochloride

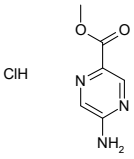

Mol.fmla $C_6H_8ClN_3O_2$ MDL MFCD18425624
Mol.weight 189.60 CAS

EN300-7404329

price **F3**

1-{2,3-diazabicyclo[2.2.2]oct-2-en-1-yl}methanamine

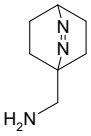

Mol.fmla $C_7H_{13}N_3$ MDL MFCD18811871
Mol.weight 139.20 CAS 396715-58-5

EN300-7431969

price **A6**

1-ethynylcyclohexan-1-amine hydrochloride

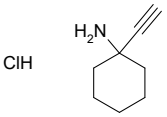

Mol.fmla $C_8H_{14}ClN$ MDL MFCD31801458
Mol.weight 159.66 CAS

EN300-7444315

price **D8**

methyl 2-(3-amino-4-bromophenyl)acetate

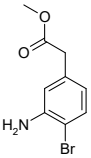

Mol.fmla $C_9H_{10}BrNO_2$ MDL MFCD18398646
Mol.weight 244.09 CAS 1261877-52-4

EN300-7455327

price **POA**

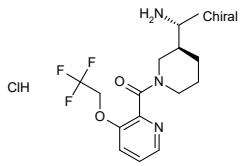

(1R*)-1-[(3R)-1-[3-(2,2,2-trifluoroethoxy)pyridine-2-carbonyl]piperidin-3-yl]ethan-1-amine hydrochloride**

Mol.fmla $C_{15}H_{21}ClF_3N_3O$ MDL –
Mol.weight 367.80 CAS

EN300-37081822

price **G8**

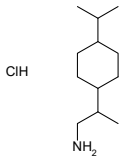

2-[4-(propan-2-yl)cyclohexyl]propan-1-amine hydrochloride

Mol.fmla $C_{12}H_{26}ClN$ MDL
Mol.weight 219.80 CAS

EN300-37082257

price **D7**

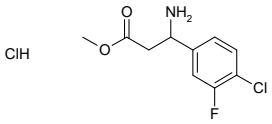

methyl 3-amino-3-(4-chloro-3-fluorophenyl)propanoate hydrochloride

Mol.fmla $C_{10}H_{12}Cl_2FNO_2$ MDL
Mol.weight 268.12 CAS

EN300-33051611

price **K3**

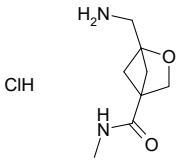

1-(aminomethyl)-N-methyl-2-oxabicyclo[2.1.1]hexane-4-carboxamide hydrochloride

Mol.fmla $C_8H_{15}ClN_2O_2$ MDL
Mol.weight 206.67 CAS

EN300-33038692

price **B3**

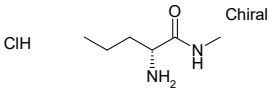

(2R)-2-amino-N-methylpentanamide hydrochloride

Mol.fmla $C_6H_{15}ClN_2O$ MDL
Mol.weight 166.65 CAS

EN300-7683714

price **C7**

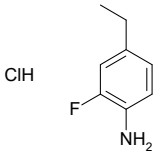

4-ethyl-2-fluoroaniline hydrochloride

Mol.fmla $C_8H_{11}ClFN$ MDL MFCD14525748
Mol.weight 175.63 CAS

EN300-7702154

price **J7**

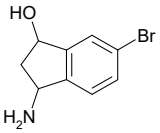

3-amino-6-bromo-2,3-dihydro-1H-inden-1-ol

Mol.fmla $C_9H_{10}BrNO$ MDL MFCD19371054
Mol.weight 228.09 CAS 1267694-91-6

EN300-7869445

price **E8**

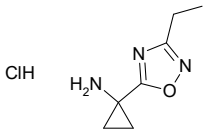

1-(3-ethyl-1,2,4-oxadiazol-5-yl)cyclopropan-1-amine hydrochloride

Mol.fmla $C_7H_{12}ClN_3O$ MDL
Mol.weight 189.65 CAS

EN300-8039040

price **POA**

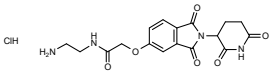

N-(2-aminoethyl)-2-{[2-(2,6-dioxopiperidin-3-yl)-1,3-dioxo-2,3-dihydro-1H-isoindol-5-yl]oxy}acetamide hydrochloride

Mol.fmla $C_{17}H_{19}ClN_4O_6$ MDL
Mol.weight 410.82 CAS

EN300-28331832

price **POA**

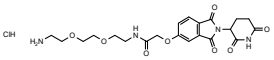

N-{2-[2-(2-aminoethoxy)ethoxy]ethyl}-2-{[2-(2,6-dioxopiperidin-3-yl)-1,3-dioxo-2,3-dihydro-1H-isoindol-5-yl]oxy}acetamide hydrochloride

Mol.fmla $C_{21}H_{27}ClN_4O_8$ MDL
Mol.weight 498.92 CAS

EN300-28331834

price **POA**

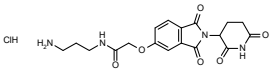

N-(3-aminopropyl)-2-{[2-(2,6-dioxopiperidin-3-yl)-1,3-dioxo-2,3-dihydro-1H-isoindol-5-yl]oxy}acetamide hydrochloride

Mol.fmla $C_{18}H_{21}ClN_4O_6$ MDL
Mol.weight 424.84 CAS

EN300-28331837

price **E2**

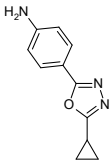

4-(5-cyclopropyl-1,3,4-oxadiazol-2-yl)aniline

Mol.fmla $C_{11}H_{11}N_3O$ MDL MFCD08722972
Mol.weight 201.23 CAS

EN300-2407640

price **H0**

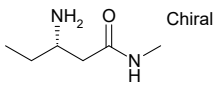

(3S)-3-amino-N-methylpentanamide

Mol.fmla $C_6H_{14}N_2O$ MDL MFCD32806500
Mol.weight 130.19 CAS

EN300-2510305

price **D5**

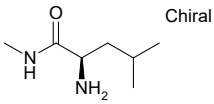

(2R)-2-amino-N,4-dimethylpentanamide

Mol.fmla $C_7H_{16}N_2O$ MDL MFCD19160599
Mol.weight 144.22 CAS 312968-66-4

EN300-2907997

price **G1**

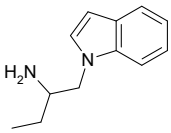

1-(1H-indol-1-yl)butan-2-amine

Mol.fmla $C_{12}H_{16}N_2$ MDL MFCD19251304
Mol.weight 188.27 CAS 1267130-42-6

EN300-25998423

price **G1**

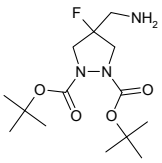

1,2-di-tert-butyl 4-(aminomethyl)-4-fluoropyrazolidine-1,2-dicarboxylate

Mol.fmla $C_{14}H_{26}FN_3O_4$ MDL
Mol.weight 319.38 CAS

EN300-26573319

price **H5**

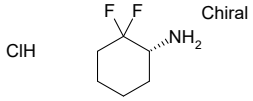

(1R)-2,2-difluorocyclohexan-1-amine hydrochloride

Mol.fmla $C_6H_{12}ClF_2N$ MDL MFCD28502322
Mol.weight 171.62 CAS

EN300-7383509

price **J0**

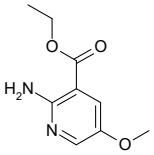

ethyl 2-amino-5-methoxypyridine-3-carboxylate

Mol.fmla $C_9H_{12}N_2O_3$ MDL MFCD18257136
Mol.weight 196.21 CAS 1256794-36-1

EN300-8620303

price **E4**

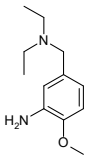

5-[(diethylamino)methyl]-2-methoxyaniline

Mol.fmla $C_{12}H_{20}N_2O$ MDL MFCD11119929
Mol.weight 208.31 CAS

EN300-9126920

price **H0**

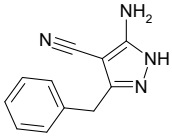

5-amino-3-benzyl-1H-pyrazole-4-carbonitrile

Mol.fmla $C_{11}H_{10}N_4$ MDL MFCD20693394
Mol.weight 198.23 CAS 42754-64-3

EN300-9299391

price **C8**

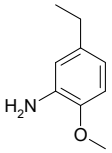

5-ethyl-2-methoxyaniline

Mol.fmla $C_9H_{13}NO$ MDL MFCD00666677
Mol.weight 151.21 CAS

EN300-2970481

price **H6**

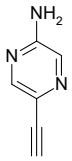

5-ethynylpyrazin-2-amine

Mol.fmla $C_6H_5N_3$ MDL MFCD19214468
Mol.weight 119.13 CAS 457099-42-2

EN300-2982657

price **E2**

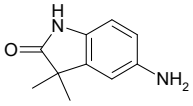

5-amino-3,3-dimethyl-2,3-dihydro-1H-indol-2-one

Mol.fmla $C_{10}H_{12}N_2O$ MDL MFCD11934724
Mol.weight 176.22 CAS 31523-05-4

EN300-2999328

price **H4**

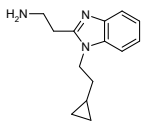

2-[1-(2-cyclopropylethyl)-1H-1,3-benzodiazol-2-yl]ethan-1-amine dihydrochloride

Mol.fmla $C_{14}H_{21}Cl_2N_3$ MDL
Mol.weight 302.25 CAS

EN300-33051802

price **H6**

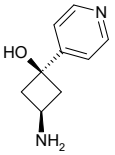

(1s,3s)-3-amino-1-(pyridin-4-yl)cyclobutan-1-ol

Mol.fmla $C_9H_{12}N_2O$ MDL
Mol.weight 164.21 CAS

EN300-33051807

price **K2**

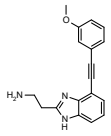

2-{4-[2-(3-methoxyphenyl)ethynyl]-1H-1,3-benzodiazol-2-yl}ethan-1-amine dihydrochloride

Mol.fmla $C_{18}H_{19}Cl_2N_3O$ MDL
Mol.weight 364.28 CAS

EN300-33051813

price **F1**

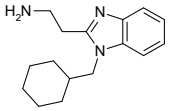

2-[1-(cyclohexylmethyl)-1H-1,3-benzodiazol-2-yl]ethan-1-amine dihydrochloride

Mol.fmla $C_{16}H_{25}Cl_2N_3$ MDL
Mol.weight 330.30 CAS

EN300-33051821

price **F3**

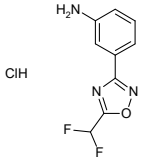

3-[5-(difluoromethyl)-1,2,4-oxadiazol-3-yl]aniline hydrochloride

Mol.fmla $C_9H_8ClF_2N_3O$ MDL
Mol.weight 247.63 CAS

EN300-33843136

price **G0**

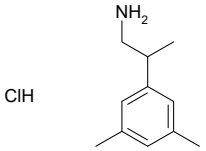

2-(3,5-dimethylphenyl)propan-1-amine hydrochloride

Mol.fmla $C_{11}H_{18}ClN$ MDL
Mol.weight 199.73 CAS

EN300-36480602

price **G0**

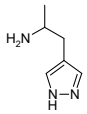

1-(1H-pyrazol-4-yl)propan-2-amine dihydrochloride

Mol.fmla $C_6H_{13}Cl_2N_3$ MDL
Mol.weight 198.10 CAS

EN300-36480604

price **F4**

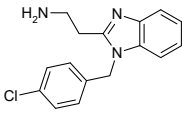

2-{1-[(4-chlorophenyl)methyl]-1H-1,3-benzodiazol-2-yl}ethan-1-amine dihydrochloride

Mol.fmla $C_{16}H_{18}Cl_3N_3$ MDL
Mol.weight 358.70 CAS

EN300-36480623

price **G7**

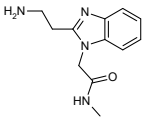

2-[2-(2-aminoethyl)-1H-1,3-benzodiazol-1-yl]-N-methylacetamide dihydrochloride

Mol.fmla $C_{12}H_{18}Cl_2N_4O$ MDL
Mol.weight 305.21 CAS

EN300-36596242

price **H5**

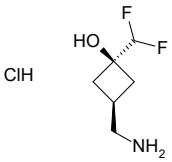

(1s,3s)-3-(aminomethyl)-1-(difluoromethyl)cyclobutan-1-ol hydrochloride

Mol.fmla $C_6H_{12}ClF_2NO$ MDL
Mol.weight 187.62 CAS

EN300-36596253

price **G0**

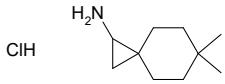

6,6-dimethylspiro[2.5]octan-1-amine hydrochloride

Mol.fmla $C_{10}H_{20}ClN$ MDL
Mol.weight 189.73 CAS

EN300-36596322

price **D5**

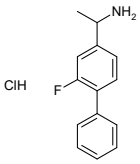

1-{2-fluoro-[1,1'-biphenyl]-4-yl}ethan-1-amine hydrochloride

Mol.fmla $C_{14}H_{15}ClFN$ MDL
Mol.weight 251.73 CAS

EN300-36596617

price **F4**

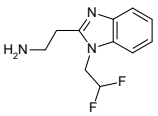

2-[1-(2,2-difluoroethyl)-1H-1,3-benzodiazol-2-yl]ethan-1-amine dihydrochloride

Mol.fmla $C_{11}H_{15}Cl_2F_2N_3$ MDL
Mol.weight 298.17 CAS

EN300-36596909

price **P8**

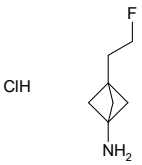

3-(2-fluoroethyl)bicyclo[1.1.1]pentan-1-amine hydrochloride

Mol.fmla $C_7H_{13}ClFN$ MDL
Mol.weight 165.64 CAS

EN300-36596238

price **E6**

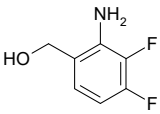

(2-amino-3,4-difluorophenyl)methanol

Mol.fmla $C_7H_7F_2NO$ MDL MFCD25459491
Mol.weight 159.14 CAS 1823914-87-9

EN300-7758048

price **H6**

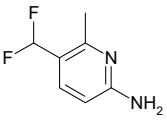

5-(difluoromethyl)-6-methylpyridin-2-amine

Mol.fmla $C_7H_8F_2N_2$ MDL MFCD25477013
Mol.weight 158.15 CAS 1805960-75-1

EN300-7758382

price **H3**

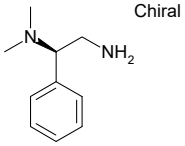

[(1R)-2-amino-1-phenylethyl]dimethylamine

Mol.fmla $C_{10}H_{16}N_2$ MDL MFCD17214627
Mol.weight 164.25 CAS

EN300-7832258

price **E5**

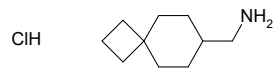

1-{spiro[3.5]nonan-7-yl}methanamine hydrochloride

Mol.fmla $C_{10}H_{20}ClN$ MDL
Mol.weight 189.73 CAS

EN300-7858700

price **POA**

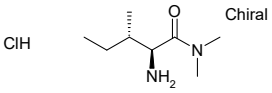

(2S,3S)-2-amino-N,N,3-trimethylpentanamide hydrochloride

Mol.fmla $C_8H_{19}ClN_2O$ MDL
Mol.weight 194.71 CAS

EN300-8038647

price **J0**

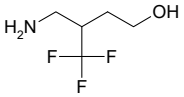

4-amino-3-(trifluoromethyl)butan-1-ol

Mol.fmla $C_5H_{10}F_3NO$ MDL MFCD19982025
Mol.weight 157.14 CAS 1330753-66-6

EN300-4252100

price **H3**

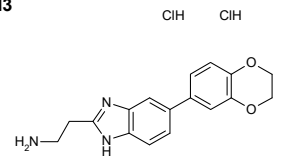

2-[5-(2,3-dihydro-1,4-benzodioxin-6-yl)-1H-1,3-benzodiazol-2-yl]ethan-1-amine dihydrochloride

Mol.fmla $C_{17}H_{19}Cl_2N_3O_2$ MDL
Mol.weight 368.27 CAS

EN300-30325794

price **C6**

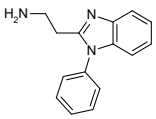

2-(1-phenyl-1H-1,3-benzodiazol-2-yl)ethan-1-amine dihydrochloride

Mol.fmla $C_{15}H_{17}Cl_2N_3$ MDL
Mol.weight 310.23 CAS

EN300-33365663

price **F9**

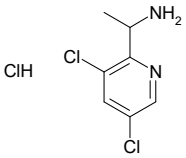

1-(3,5-dichloropyridin-2-yl)ethan-1-amine hydrochloride

Mol.fmla $C_7H_9Cl_3N_2$ MDL
Mol.weight 227.52 CAS

EN300-36600430

price **POA**

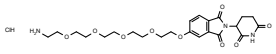

5-[(14-amino-3,6,9,12-tetraoxatetradecan-1-yl)oxy]-2-(2,6-dioxopiperidin-3-yl)-2,3-dihydro-1H-isoindole-1,3-dione hydrochloride

Mol.fmla $C_{23}H_{32}ClN_3O_9$ MDL
Mol.weight 529.98 CAS

EN300-36596307

price **G8**

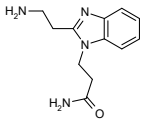

3-[2-(2-aminoethyl)-1H-1,3-benzodiazol-1-yl]propanamide dihydrochloride

Mol.fmla $C_{12}H_{18}Cl_2N_4O$ MDL
Mol.weight 305.21 CAS

EN300-30991611

price **D4**

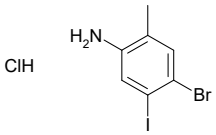

4-bromo-5-iodo-2-methylaniline hydrochloride

Mol.fmla $C_7H_8BrClIN$ MDL
Mol.weight 348.41 CAS

EN300-32297804

price **G8**

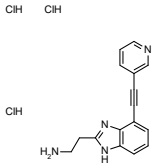

2-{4-[2-(pyridin-3-yl)ethynyl]-1H-1,3-benzodiazol-2-yl}ethan-1-amine trihydrochloride

Mol.fmla $C_{16}H_{17}Cl_3N_4$ MDL
Mol.weight 371.70 CAS

EN300-33036461

price **H3**

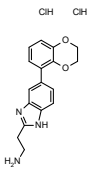

2-[5-(2,3-dihydro-1,4-benzodioxin-5-yl)-1H-1,3-benzodiazol-2-yl]ethan-1-amine dihydrochloride

Mol.fmla $C_{17}H_{19}Cl_2N_3O_2$ MDL
Mol.weight 368.27 CAS

EN300-33036464

price **POA**

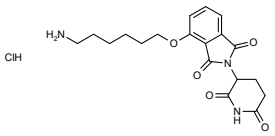

4-[(6-aminohexyl)oxy]-2-(2,6-dioxopiperidin-3-yl)-2,3-dihydro-1H-isoindole-1,3-dione hydrochloride

Mol.fmla $C_{19}H_{24}ClN_3O_5$ MDL MFCD31689259
Mol.weight 409.87 CAS 2245697-88-3

EN300-7442256

price **POA**

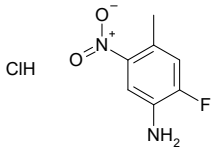

2-fluoro-4-methyl-5-nitroaniline hydrochloride

Mol.fmla $C_7H_8ClFN_2O_2$ MDL
Mol.weight 206.61 CAS

EN300-37081475

price **D6**

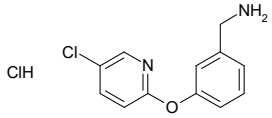

1-{3-[(5-chloropyridin-2-yl)oxy]phenyl}methanamine hydrochloride

Mol.fmla $C_{12}H_{12}Cl_2N_2O$ MDL
Mol.weight 271.15 CAS

EN300-37082422

price **E8**

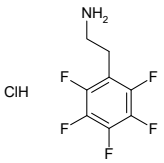

2-(2,3,4,5,6-pentafluorophenyl)ethan-1-amine hydrochloride

Mol.fmla $C_8H_7ClF_5N$ MDL MFCD28388223
Mol.weight 247.60 CAS 1582-35-0

EN300-10009089

price **E9**

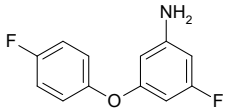

3-fluoro-5-(4-fluorophenoxy)aniline

Mol.fmla $C_{12}H_9F_2NO$ MDL MFCD23979646
Mol.weight 221.21 CAS 1541009-20-4

EN300-10750963

price **E6**

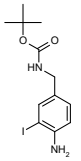

tert-butyl N-[(4-amino-3-iodophenyl)methyl]carbamate

Mol.fmla $C_{12}H_{17}IN_2O_2$ MDL MFCD25959380
Mol.weight 348.19 CAS

EN300-12712043

price **G1**

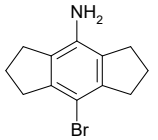

8-bromo-1,2,3,5,6,7-hexahydro-s-indacen-4-amine

Mol.fmla $C_{12}H_{14}BrN$ MDL MFCD30719016
Mol.weight 252.16 CAS

EN300-2010112

price **K4**

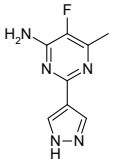

5-fluoro-6-methyl-2-(1H-pyrazol-4-yl)pyrimidin-4-amine

Mol.fmla $C_8H_8FN_5$ MDL
Mol.weight 193.18 CAS 1933577-72-0

EN300-2736846

price **G1**

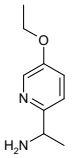

1-(5-ethoxypyridin-2-yl)ethan-1-amine

Mol.fmla $C_9H_{14}N_2O$ MDL MFCD24502498
Mol.weight 166.22 CAS 1337170-67-8

EN300-2913716

price **G1**

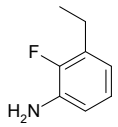

3-ethyl-2-fluoroaniline

Mol.fmla $C_8H_{10}FN$ MDL MFCD22480902
Mol.weight 139.17 CAS 1369791-16-1

EN300-2958712

price **H0**

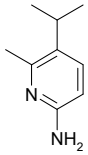

6-methyl-5-(propan-2-yl)pyridin-2-amine

Mol.fmla $C_9H_{14}N_2$ MDL MFCD21784535
Mol.weight 150.23 CAS 1540445-41-7

EN300-2981670

price **H4**

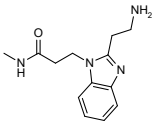

3-[2-(2-aminoethyl)-1H-1,3-benzodiazol-1-yl]-N-methylpropanamide dihydrochloride

Mol.fmla $C_{13}H_{20}Cl_2N_4O$ MDL
Mol.weight 319.24 CAS

EN300-33036711

price **D4**

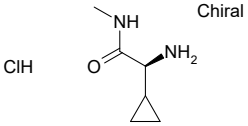

(2S)-2-amino-2-cyclopropyl-N-methylacetamide hydrochloride

Mol.fmla $C_6H_{13}ClN_2O$ MDL
Mol.weight 164.64 CAS

EN300-33037232

price **H6**

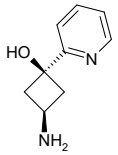

(1s,3s)-3-amino-1-(pyridin-2-yl)cyclobutan-1-ol

Mol.fmla $C_9H_{12}N_2O$ MDL
Mol.weight 164.21 CAS

EN300-33037377

price **G8**

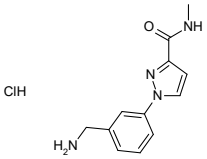

1-[3-(aminomethyl)phenyl]-N-methyl-1H-pyrazole-3-carboxamide hydrochloride

Mol.fmla $C_{12}H_{15}ClN_4O$ MDL
Mol.weight 266.73 CAS

EN300-33037574

price **G0**

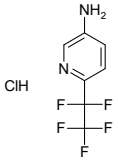

6-(1,1,2,2,2-pentafluoroethyl)pyridin-3-amine hydrochloride

Mol.fmla $C_7H_6ClF_5N_2$ MDL
Mol.weight 248.58 CAS

EN300-33037581

price **H5**

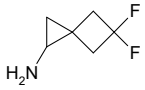

5,5-difluorospiro[2.3]hexan-1-amine hydrochloride

Mol.fmla $C_6H_{10}ClF_2N$ MDL
Mol.weight 169.60 CAS

EN300-33037610

price **G9**

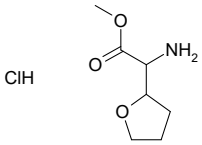

methyl 2-amino-2-(oxolan-2-yl)acetate hydrochloride

Mol.fmla $C_7H_{14}ClNO_3$ MDL
Mol.weight 195.65 CAS

EN300-26946836

price **H4**

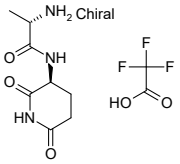

(2S)-2-amino-N-[(3S)-2,6-dioxopiperidin-3-yl]propanamide; trifluoroacetic acid

Mol.fmla $C_{10}H_{14}F_3N_3O_5$ MDL
Mol.weight 313.24 CAS

EN300-27107810

price **K4**

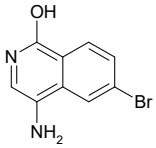

4-amino-6-bromoisoquinolin-1-ol

Mol.fmla $C_9H_7BrN_2O$ MDL
Mol.weight 239.07 CAS 1784604-22-3

EN300-27712648

price **P1**

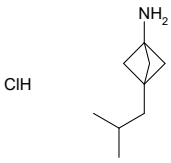

3-(2-methylpropyl)bicyclo[1.1.1]pentan-1-amine hydrochloride

Mol.fmla $C_9H_{18}ClN$ MDL
Mol.weight 175.70 CAS

EN300-36596237

price **H6**

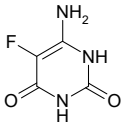

6-amino-5-fluoro-1,2,3,4-tetrahydropyrimidine-2,4-dione

Mol.fmla $C_4H_4FN_3O_2$ MDL MFCD18812012
Mol.weight 145.09 CAS 21615-11-2

EN300-4264808

price **D8**

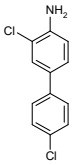

3,4'-dichloro-[1,1'-biphenyl]-4-amine

Mol.fmla $C_{12}H_9Cl_2N$ MDL MFCD14585507
Mol.weight 238.12 CAS 854235-25-9

EN300-4399151

price **E9**

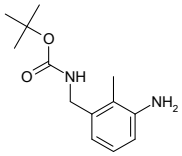

tert-butyl N-[(3-amino-2-methylphenyl)methyl]carbamate

Mol.fmla $C_{13}H_{20}N_2O_2$ MDL MFCD32198863
Mol.weight 236.32 CAS 180080-60-8

EN300-4451589

price **E7**

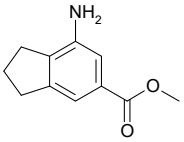

methyl 7-amino-2,3-dihydro-1H-indene-5-carboxylate

Mol.fmla $C_{11}H_{13}NO_2$ MDL MFCD12816713
Mol.weight 191.23 CAS 1184381-71-2

EN300-5015280

price **G0**

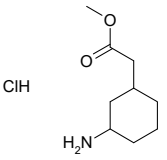

methyl 2-(3-aminocyclohexyl)acetate hydrochloride

Mol.fmla $C_9H_{18}ClNO_2$ MDL
Mol.weight 207.70 CAS

EN300-33038650

price **H4**

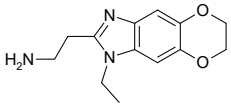

2-{6-ethyl-10,13-dioxa-4,6-diazatricyclo[7.4.0.0,3,7]trideca-1,3(7),4,8-tetraen-5-yl}ethan-1-amine dihydrochloride

Mol.fmla $C_{13}H_{19}Cl_2N_3O_2$ MDL
Mol.weight 320.22 CAS

EN300-33038693

price **G0**

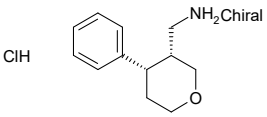

rac-1-[(3R,4S)-4-phenyloxan-3-yl]methanamine hydrochloride

Mol.fmla $C_{12}H_{18}ClNO$ MDL
Mol.weight 227.74 CAS

EN300-33039386

price **H4**

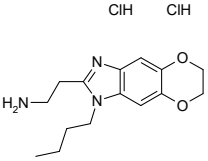

2-{6-butyl-10,13-dioxa-4,6-diazatricyclo[7.4.0.0,3,7]trideca-1,3(7),4,8-tetraen-5-yl}ethan-1-amine dihydrochloride

Mol.fmla $C_{15}H_{23}Cl_2N_3O_2$ MDL
Mol.weight 348.28 CAS

EN300-33039546

price **G1**

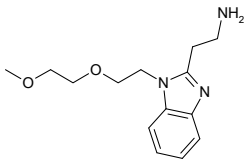

2-{1-[2-(2-methoxyethoxy)ethyl]-1H-1,3-benzodiazol-2-yl}ethan-1-amine

Mol.fmla $C_{14}H_{21}N_3O_2$ MDL MFCD19097614
Mol.weight 263.34 CAS 1409178-19-3

EN300-16739738

price **N8**

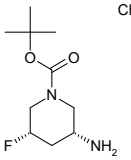

tert-butyl (3R,5S)-3-amino-5-fluoropiperidine-1-carboxylate

Mol.fmla $C_{10}H_{19}FN_2O_2$ MDL MFCD19441085
Mol.weight 218.27 CAS

EN300-7185201

price **K0**

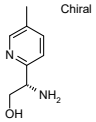

(2S)-2-amino-2-(5-methylpyridin-2-yl)ethan-1-ol dihydrochloride

Mol.fmla $C_8H_{14}Cl_2N_2O$ MDL
Mol.weight 225.12 CAS

EN300-28338536

price **G0**

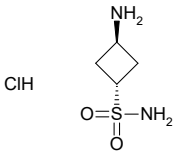

(1r,3r)-3-aminocyclobutane-1-sulfonamide hydrochloride

Mol.fmla $C_4H_{11}ClN_2O_2S$ MDL
Mol.weight 186.66 CAS

EN300-28338719

price **H5**

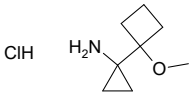

1-(1-methoxycyclobutyl)cyclopropan-1-amine hydrochloride

Mol.fmla $C_8H_{16}ClNO$ MDL
Mol.weight 177.68 CAS

EN300-28339227

price **H5**

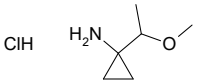

1-(1-methoxyethyl)cyclopropan-1-amine hydrochloride

Mol.fmla $C_6H_{14}ClNO$ MDL
Mol.weight 151.64 CAS

EN300-28339553

price **G1**

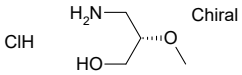

(2S)-3-amino-2-methoxypropan-1-ol hydrochloride

Mol.fmla $C_4H_{12}ClNO_2$ MDL
Mol.weight 141.60 CAS

EN300-30792171

price **G8**

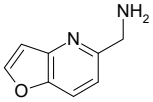

1-{furo[3,2-b]pyridin-5-yl}methanamine dihydrochloride

Mol.fmla $C_8H_{10}Cl_2N_2O$ MDL
Mol.weight 221.09 CAS

EN300-31139760

price **E5**

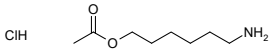

6-aminohexyl acetate hydrochloride

Mol.fmla $C_8H_{18}ClNO_2$ MDL
Mol.weight 195.69 CAS

EN300-32297862

price **E6**

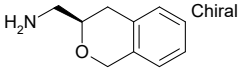

1-[(3R)-3,4-dihydro-1H-2-benzopyran-3-yl]methanamine

Mol.fmla $C_{10}H_{13}NO$ MDL
Mol.weight 163.22 CAS

EN300-33035853

price **E8**

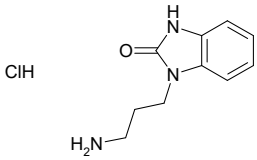

1-(3-aminopropyl)-2,3-dihydro-1H-1,3-benzodiazol-2-one hydrochloride

Mol.fmla $C_{10}H_{14}ClN_3O$ MDL MFCD16295342
Mol.weight 227.70 CAS

EN300-18813007

price **POA**

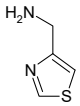

1-(1,3-thiazol-4-yl)methanamine dihydrochloride

Mol.fmla $C_4H_8Cl_2N_2S$ MDL MFCD22207128
Mol.weight 187.09 CAS

EN300-19027392

price **F2**

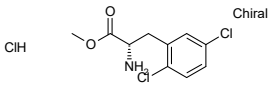

methyl (2S)-2-amino-3-(2,5-dichlorophenyl)propanoate hydrochloride

Mol.fmla $C_{10}H_{12}Cl_3NO_2$ MDL MFCD24434872
Mol.weight 284.57 CAS

EN300-19096847

price **J1**

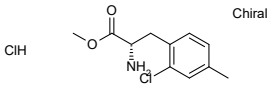

methyl (2S)-2-amino-3-(2-chloro-4-methylphenyl)propanoate hydrochloride

Mol.fmla $C_{11}H_{15}Cl_2NO_2$ MDL MFCD24435029
Mol.weight 264.15 CAS

EN300-19097906

price **H5**

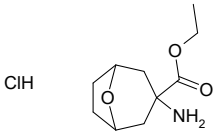

ethyl 3-amino-8-oxabicyclo[3.2.1]octane-3-carboxylate hydrochloride

Mol.fmla $C_{10}H_{18}ClNO_3$ MDL MFCD28252270
Mol.weight 235.71 CAS 1956306-41-4

EN300-19342501

price **K3**

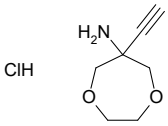

6-ethynyl-1,4-dioxepan-6-amine hydrochloride

Mol.fmla $C_7H_{12}ClNO_2$ MDL
Mol.weight 177.63 CAS

EN300-33039664

price **H5**

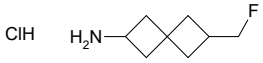

6-(fluoromethyl)spiro[3.3]heptan-2-amine hydrochloride

Mol.fmla $C_8H_{15}ClFN$ MDL
Mol.weight 179.67 CAS

EN300-33036680

price **H3**

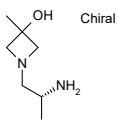

1-[(2R)-2-aminopropyl]-3-methylazetidin-3-ol dihydrochloride

Mol.fmla $C_7H_{18}Cl_2N_2O$ MDL
Mol.weight 217.14 CAS

EN300-33038728

price **C7**

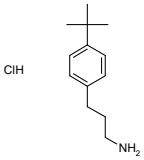

3-(4-tert-butylphenyl)propan-1-amine hydrochloride

Mol.fmla $C_{13}H_{22}ClN$ MDL MFCD08583220
Mol.weight 227.78 CAS

EN300-18677498

price **E9**

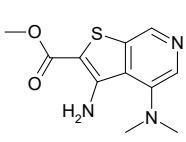

methyl 3-amino-4-(dimethylamino)thieno[2,3-c]pyridine-2-carboxylate

Mol.fmla $C_{11}H_{13}N_3O_2S$ MDL MFCD23159534
Mol.weight 251.31 CAS

EN300-19078722

price **POA**

2-(thiophen-2-yl)propan-2-amine hydrochloride

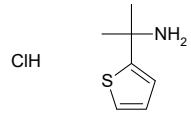

Mol.fmla $C_7H_{12}ClNS$ MDL MFCD23379663
Mol.weight 177.70 CAS

EN300-19082305

price **Q6**

(1S,2S)-2-(trifluoromethyl)cyclopropan-1-amine hydrochloride

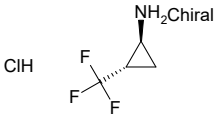

Mol.fmla $C_4H_7ClF_3N$ MDL MFCD22544034
Mol.weight 161.56 CAS

EN300-20175957

price **H4**

rac-methyl (1R,2R)-2-(aminomethyl)cyclopropane-1-carboxylate hydrochloride

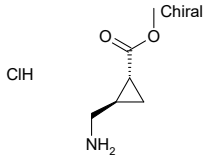

Mol.fmla $C_6H_{12}ClNO_2$ MDL MFCD28501336
Mol.weight 165.62 CAS 132592-84-8

EN300-20818353

price **K4**

1-[3-(morpholin-4-yl)propyl]-1H-pyrazol-5-amine

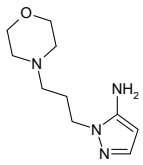

Mol.fmla $C_{10}H_{18}N_4O$ MDL
Mol.weight 210.28 CAS

EN300-33039636

price **D5**

4-ethyl-2,6-difluoroaniline

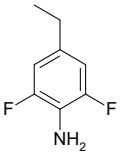

Mol.fmla $C_8H_9F_2N$ MDL
Mol.weight 157.16 CAS

EN300-33041575

price **H5**

1-(5-ethyl-1H-pyrrol-2-yl)methanamine hydrochloride

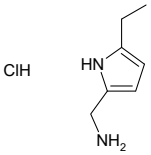

Mol.fmla $C_7H_{13}ClN_2$ MDL
Mol.weight 160.65 CAS

EN300-33047812

price **K3**

rac-tert-butyl (3R,4S)-4-amino-3-hydroxyoxane-4-carboxylate hydrochloride

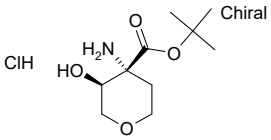

Mol.fmla $C_{10}H_{20}ClNO_4$ MDL
Mol.weight 253.73 CAS

EN300-33047941

price **G9**

5-phenylspiro[2.3]hexan-5-amine hydrochloride

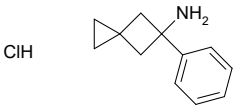

Mol.fmla $C_{12}H_{16}ClN$ MDL
Mol.weight 209.72 CAS

EN300-33041367

price **G0**

1-(4-ethyl-1,3-oxazol-5-yl)methanamine dihydrochloride

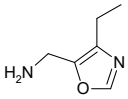

Mol.fmla $C_6H_{12}Cl_2N_2O$ MDL
Mol.weight 199.08 CAS

EN300-33047993

price **E3**

methyl 2-[4-(aminomethyl)-1H-1,2,3-triazol-1-yl]-2-methylpropanoate dihydrochloride

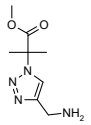

Mol.fmla $C_8H_{16}Cl_2N_4O_2$ MDL
Mol.weight 271.15 CAS

EN300-33048393

price **F2**

2-[4-(aminomethyl)oxan-4-yl]ethan-1-ol hydrochloride

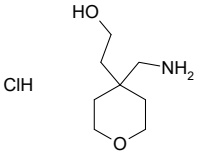

Mol.fmla $C_8H_{18}ClNO_2$ MDL MFCD28895474
Mol.weight 195.69 CAS

EN300-20867593

price **G0**

2,3,5-trimethylpyridin-4-amine hydrochloride

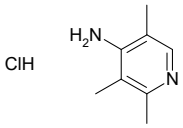

Mol.fmla $C_8H_{13}ClN_2$ MDL MFCD28892850
Mol.weight 172.66 CAS

EN300-20880114

price **E8**

2-(3-ethyl-1,2-oxazol-5-yl)ethan-1-amine hydrochloride

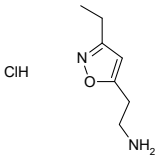

Mol.fmla $C_7H_{13}ClN_2O$ MDL MFCD28894912
Mol.weight 176.65 CAS

EN300-20882064

price **E8**

2-methyl-3-(propan-2-yl)aniline hydrochloride

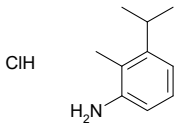

Mol.fmla $C_{10}H_{16}ClN$ MDL MFCD30473201
Mol.weight 185.70 CAS

EN300-22127927

price **N8**

4-amino-1,2-thiazole-5-carboxamide

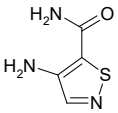

Mol.fmla $C_4H_5N_3OS$ MDL MFCD18821789
Mol.weight 143.17 CAS 533937-83-6

EN300-7330168

price **F5**

methyl (3S)-4-amino-3-{[(benzyloxy)carbonyl]amino}butanoate hydrochloride

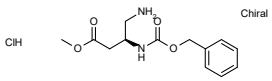

Mol.fmla $C_{13}H_{19}ClN_2O_4$ MDL MFCD03788648
Mol.weight 302.76 CAS

EN300-7358215

price **POA**

(1R)-1-[3,5-bis(trifluoromethyl)phenyl]ethan-1-amine hydrochloride

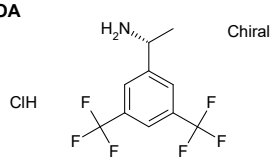

Mol.fmla $C_{10}H_{10}ClF_6N$ MDL MFCD03426128
Mol.weight 293.64 CAS

EN300-7404444

price **E2**

[(2S)-1-amino-3-phenylpropan-2-yl]dimethylamine

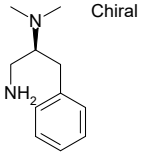

Mol.fmla $C_{11}H_{18}N_2$ MDL MFCD20694850
Mol.weight 178.28 CAS

EN300-8135177

price **B3**

4-methoxy-3-(propan-2-yl)aniline hydrochloride

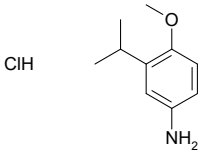

Mol.fmla $C_{10}H_{16}ClNO$ MDL MFCD09749961
Mol.weight 201.70 CAS

EN300-8156569

price **E1**

2-amino-2-cyclohexyl-N-methylacetamide hydrochloride

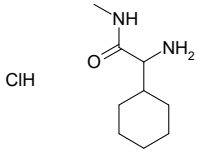

Mol.fmla $C_9H_{19}ClN_2O$ MDL
Mol.weight 206.72 CAS

EN300-8228953

price **E6**

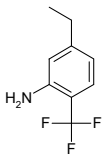

5-ethyl-2-(trifluoromethyl)aniline

Mol.fmla $C_9H_{10}F_3N$ MDL MFCD22480977
Mol.weight 189.18 CAS 1369821-06-6

EN300-8252299

price **B1**

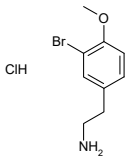

2-(3-bromo-4-methoxyphenyl)ethan-1-amine hydrochloride

Mol.fmla $C_9H_{13}BrClNO$ MDL MFCD30346872
Mol.weight 266.57 CAS

EN300-8392548

price **E9**

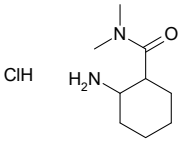

2-amino-N,N-dimethylcyclohexane-1-carboxamide hydrochloride

Mol.fmla $C_9H_{19}ClN_2O$ MDL
Mol.weight 206.72 CAS

EN300-8494922

price **H6**

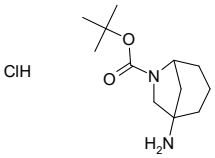

tert-butyl 1-amino-6-azabicyclo[3.2.1]octane-6-carboxylate hydrochloride

Mol.fmla $C_{12}H_{23}ClN_2O_2$ MDL
Mol.weight 262.78 CAS

EN300-33048410

price **F9**

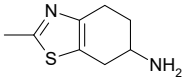

2-methyl-4,5,6,7-tetrahydro-1,3-benzothiazol-6-amine dihydrochloride

Mol.fmla $C_8H_{14}Cl_2N_2S$ MDL
Mol.weight 241.18 CAS

EN300-33048419

price **A6**

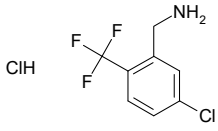

1-[5-chloro-2-(trifluoromethyl)phenyl]methanamine hydrochloride

Mol.fmla $C_8H_8Cl_2F_3N$ MDL MFCD28758160
Mol.weight 246.06 CAS

EN300-20972723

price **POA**

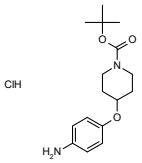

tert-butyl 4-(4-aminophenoxy)piperidine-1-carboxylate hydrochloride

Mol.fmla $C_{16}H_{25}ClN_2O_3$ MDL
Mol.weight 328.84 CAS

EN300-7441274

price **F5**

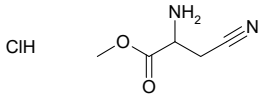

methyl 2-amino-3-cyanopropanoate hydrochloride

Mol.fmla $C_5H_9ClN_2O_2$ MDL MFCD20726828
Mol.weight 164.59 CAS 1378300-29-8

EN300-7652768

price **POA**

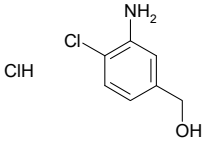

(3-amino-4-chlorophenyl)methanol hydrochloride

Mol.fmla $C_7H_9Cl_2NO$ MDL
Mol.weight 194.06 CAS

EN300-36596680

price **N8**

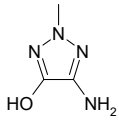

5-amino-2-methyl-2H-1,2,3-triazol-4-ol

Mol.fmla $C_3H_6N_4O$ MDL
Mol.weight 114.11 CAS

EN300-33047784

price **G9**

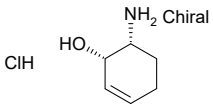

rac-(1R,6S)-6-aminocyclohex-2-en-1-ol hydrochloride

Mol.fmla $C_6H_{12}ClNO$ MDL
Mol.weight 149.62 CAS

EN300-33050887

price **G9**

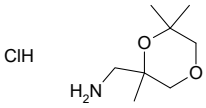

1-(2,6,6-trimethyl-1,4-dioxan-2-yl)methanamine hydrochloride

Mol.fmla $C_8H_{18}ClNO_2$ MDL
Mol.weight 195.69 CAS

EN300-33048424

price **G0**

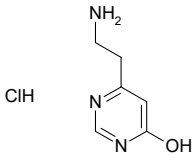

6-(2-aminoethyl)pyrimidin-4-ol hydrochloride

Mol.fmla $C_6H_{10}ClN_3O$ MDL
Mol.weight 175.62 CAS

EN300-33050924

price **F9**

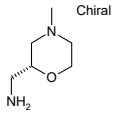

1-[(2R)-4-methylmorpholin-2-yl]methanamine dihydrochloride

Mol.fmla $C_6H_{16}Cl_2N_2O$ MDL MFCD31560285
Mol.weight 203.11 CAS

EN300-23590791

price **N5**

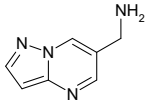

1-{pyrazolo[1,5-a]pyrimidin-6-yl}methanamine dihydrochloride

Mol.fmla $C_7H_{10}Cl_2N_4$ MDL MFCD28892421
Mol.weight 221.09 CAS

EN300-23863094

price **C8**

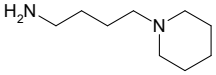

4-(piperidin-1-yl)butan-1-amine

Mol.fmla $C_9H_{20}N_2$ MDL MFCD03727285
Mol.weight 156.27 CAS 74247-30-6

EN300-24200834

price **K1**

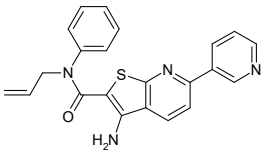

3-amino-N-phenyl-N-(prop-2-en-1-yl)-6-(pyridin-3-yl)thieno[2,3-b]pyridine-2-carboxamide

Mol.fmla $C_{22}H_{18}N_4OS$ MDL
Mol.weight 386.48 CAS

EN300-7430556

price **POA**

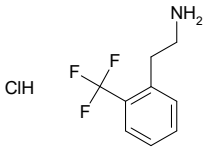

2-[2-(trifluoromethyl)phenyl]ethan-1-amine hydrochloride

Mol.fmla $C_9H_{11}ClF_3N$ MDL MFCD08059239
Mol.weight 225.64 CAS

EN300-8686749

price **A6**

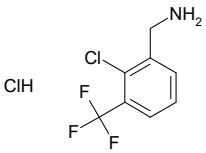

1-[2-chloro-3-(trifluoromethyl)phenyl]methanamine hydrochloride

Mol.fmla $C_8H_8Cl_2F_3N$ MDL MFCD21606588
Mol.weight 246.06 CAS

EN300-8728729

price **A7**

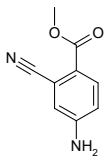

methyl 4-amino-2-cyanobenzoate

Mol.fmla $C_9H_8N_2O_2$ MDL MFCD28291983
Mol.weight 176.18 CAS

EN300-3113930

price **J7**

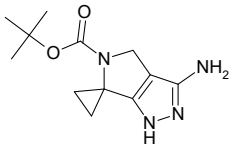

tert-butyl 3'-amino-4',5'-dihydro-1'H-spiro[cyclopropane-1,6'-pyrrolo[3,4-c]pyrazole]-5'-carboxylate

Mol.fmla $C_{12}H_{18}N_4O_2$ MDL MFCD10566539
Mol.weight 250.30 CAS 946497-95-6

EN300-4353963

price **F9**

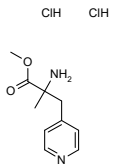

methyl 2-amino-2-methyl-3-(pyridin-4-yl)propanoate dihydrochloride

Mol.fmla $C_{10}H_{16}Cl_2N_2O_2$ MDL
Mol.weight 267.16 CAS

EN300-33036463

price **H0**

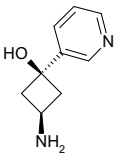

(1s,3s)-3-amino-1-(pyridin-3-yl)cyclobutan-1-ol

Mol.fmla $C_9H_{12}N_2O$ MDL
Mol.weight 164.21 CAS

EN300-33051126

price **G9**

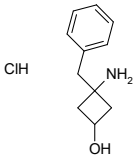

3-amino-3-benzylcyclobutan-1-ol hydrochloride

Mol.fmla $C_{11}H_{16}ClNO$ MDL
Mol.weight 213.71 CAS

EN300-33059044

price **G1**

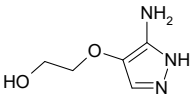

2-[(5-amino-1H-pyrazol-4-yl)oxy]ethan-1-ol

Mol.fmla $C_5H_9N_3O_2$ MDL
Mol.weight 143.15 CAS

EN300-27147071

price **E8**

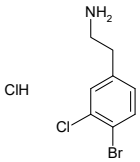

2-(4-bromo-3-chlorophenyl)ethan-1-amine hydrochloride

Mol.fmla $C_8H_{10}BrCl_2N$ MDL
Mol.weight 270.99 CAS

EN300-33051371

price **B4**

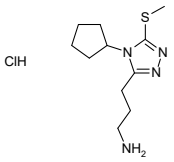

3-[4-cyclopentyl-5-(methylsulfanyl)-4H-1,2,4-triazol-3-yl]propan-1-amine hydrochloride

Mol.fmla $C_{11}H_{21}ClN_4S$ MDL
Mol.weight 276.83 CAS

EN300-33051618

price **B2**

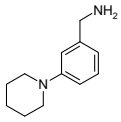

1-[3-(piperidin-1-yl)phenyl]methanamine dihydrochloride

Mol.fmla $C_{12}H_{20}Cl_2N_2$ MDL
Mol.weight 263.21 CAS

EN300-33051642

price **E2**

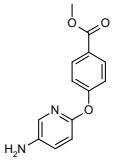

methyl 4-[(5-aminopyridin-2-yl)oxy]benzoate

Mol.fmla $C_{13}H_{12}N_2O_3$ MDL MFCD20257632
Mol.weight 244.25 CAS

EN300-26493665

price **K3**

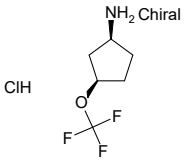

(1S,3R)-3-(trifluoromethoxy)cyclopentan-1-amine hydrochloride

Mol.fmla $C_6H_{11}ClF_3NO$ MDL
Mol.weight 205.61 CAS

EN300-36480567

price **F4**

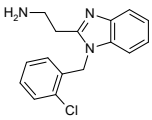

2-{1-[(2-chlorophenyl)methyl]-1H-1,3-benzodiazol-2-yl}ethan-1-amine dihydrochloride

Mol.fmla $C_{16}H_{18}Cl_3N_3$ MDL
Mol.weight 358.70 CAS

EN300-36480621

price **G1**

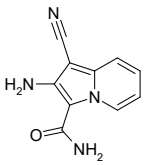

2-amino-1-cyanoindolizine-3-carboxamide

Mol.fmla $C_{10}H_8N_4O$ MDL
Mol.weight 200.20 CAS

EN300-36480627

price **F3**

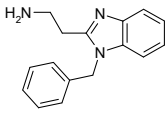

2-(1-benzyl-1H-1,3-benzodiazol-2-yl)ethan-1-amine dihydrochloride

Mol.fmla $C_{16}H_{19}Cl_2N_3$ MDL
Mol.weight 324.26 CAS

EN300-36480628

price **G9**

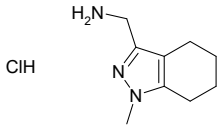

1-(1-methyl-4,5,6,7-tetrahydro-1H-indazol-3-yl)methanamine hydrochloride

Mol.fmla $C_9H_{16}ClN_3$ MDL
Mol.weight 201.70 CAS

EN300-36596245

price **H4**

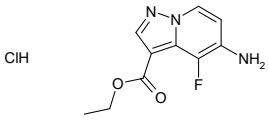

ethyl 5-amino-4-fluoropyrazolo[1,5-a]pyridine-3-carboxylate hydrochloride

Mol.fmla $C_{10}H_{11}ClFN_3O_2$ MDL MFCD32641730
Mol.weight 259.67 CAS

EN300-33049628

price **POA**

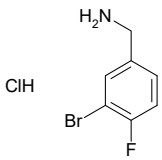

1-(3-bromo-4-fluorophenyl)methanamine hydrochloride

Mol.fmla $C_7H_8BrClFN$ MDL MFCD00143094
Mol.weight 240.50 CAS

EN300-7380181

price **G0**

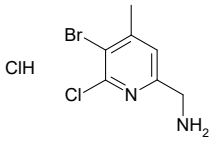

1-(5-bromo-6-chloro-4-methylpyridin-2-yl)methanamine hydrochloride

Mol.fmla $C_7H_9BrCl_2N_2$ MDL
Mol.weight 271.97 CAS

EN300-30839280

price **D8**

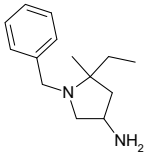

1-benzyl-5-ethyl-5-methylpyrrolidin-3-amine

Mol.fmla $C_{14}H_{22}N_2$ MDL
Mol.weight 218.34 CAS

EN300-33038688

price **A5**

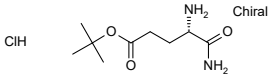

tert-butyl (4S)-4-amino-4-carbamoylbutanoate hydrochloride

Mol.fmla $C_9H_{19}ClN_2O_3$ MDL MFCD00237067
Mol.weight 238.72 CAS 108607-02-9

EN300-7360969

price **H5**

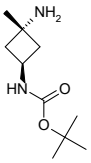

tert-butyl N-[(1s,3r)-3-amino-3-methylcyclobutyl]carbamate

Mol.fmla $C_{10}H_{20}N_2O_2$ MDL MFCD23106028
Mol.weight 200.28 CAS

EN300-7398398

price **I2**

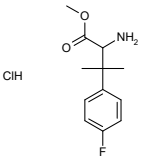

methyl 2-amino-3-(4-fluorophenyl)-3-methylbutanoate hydrochloride

Mol.fmla $C_{12}H_{17}ClFNO_2$ MDL
Mol.weight 261.73 CAS

EN300-34954099

price **POA**

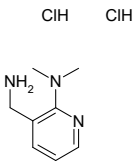

3-(aminomethyl)-N,N-dimethylpyridin-2-amine dihydrochloride

Mol.fmla $C_8H_{15}Cl_2N_3$ MDL
Mol.weight 224.13 CAS

EN300-33051840

price **G6**

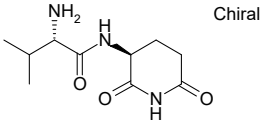

(2S)-2-amino-N-[(3S)-2,6-dioxopiperidin-3-yl]-3-methylbutanamide

Mol.fmla $C_{10}H_{17}N_3O_3$ MDL
Mol.weight 227.27 CAS

EN300-26958518

price **G1**

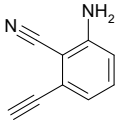

2-amino-6-ethynylbenzonitrile

Mol.fmla $C_9H_6N_2$ MDL
Mol.weight 142.16 CAS

EN300-27081370

price **G8**

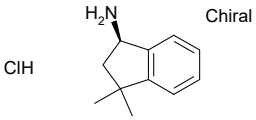

(1R)-3,3-dimethyl-2,3-dihydro-1H-inden-1-amine hydrochloride

Mol.fmla $C_{11}H_{16}ClN$ MDL
Mol.weight 197.71 CAS

EN300-36596317

price **G2**

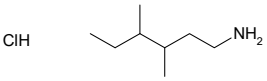

3,4-dimethylhexan-1-amine hydrochloride

Mol.fmla $C_8H_{20}ClN$ MDL
Mol.weight 165.71 CAS

EN300-36600514

price **J5**

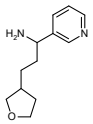

3-(oxolan-3-yl)-1-(pyridin-3-yl)propan-1-amine dihydrochloride

Mol.fmla $C_{12}H_{20}Cl_2N_2O$ MDL
Mol.weight 279.21 CAS

EN300-33049663

price **G0**

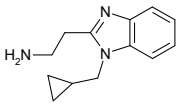

2-[1-(cyclopropylmethyl)-1H-1,3-benzodiazol-2-yl]ethan-1-amine dihydrochloride

Mol.fmla $C_{13}H_{19}Cl_2N_3$ MDL
Mol.weight 288.22 CAS

EN300-33049735

price **N7**

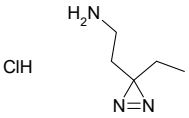

2-(3-ethyl-3H-diazirin-3-yl)ethan-1-amine hydrochloride

Mol.fmla $C_5H_{12}ClN_3$ MDL
Mol.weight 149.62 CAS

EN300-33050895

price **G9**

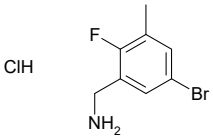

1-(5-bromo-2-fluoro-3-methylphenyl)methanamine hydrochloride

Mol.fmla $C_8H_{10}BrClFN$ MDL MFCD29079304
Mol.weight 254.53 CAS

EN300-21648320

price **E5**

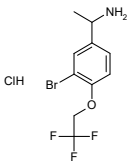

1-[3-bromo-4-(2,2,2-trifluoroethoxy)phenyl]ethan-1-amine hydrochloride

Mol.fmla $C_{10}H_{12}BrClF_3NO$ MDL MFCD29079290
Mol.weight 334.57 CAS

EN300-21648310

price **G9**

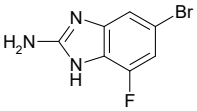

5-bromo-7-fluoro-1H-1,3-benzodiazol-2-amine

Mol.fmla $C_7H_5BrFN_3$ MDL MFCD22562446
Mol.weight 230.04 CAS 1388046-59-0

EN300-23317279

price **G1**

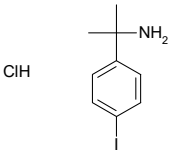

2-(4-iodophenyl)propan-2-amine hydrochloride

Mol.fmla $C_9H_{13}ClIN$ MDL
Mol.weight 297.57 CAS

EN300-33051540

price **H0**

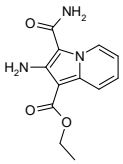

ethyl 2-amino-3-carbamoylindolizine-1-carboxylate

Mol.fmla $C_{12}H_{13}N_3O_3$ MDL
Mol.weight 247.26 CAS

EN300-36596589

price **G0**

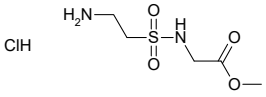

methyl 2-(2-aminoethanesulfonamido)acetate hydrochloride

Mol.fmla $C_5H_{13}ClN_2O_4S$ MDL
Mol.weight 232.69 CAS 2171328-45-1

EN300-33050888

price **B1**

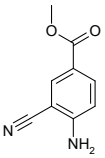

methyl 4-amino-3-cyanobenzoate

Mol.fmla $C_9H_8N_2O_2$ MDL MFCD16038776
Mol.weight 176.18 CAS

EN300-170826

price **E9**

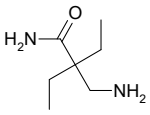

2-(aminomethyl)-2-ethylbutanamide

Mol.fmla $C_7H_{16}N_2O$ MDL MFCD06213341
Mol.weight 144.22 CAS 98433-11-5

EN300-6242105

price **H0**

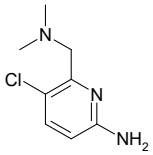

5-chloro-6-[(dimethylamino)methyl]pyridin-2-amine

Mol.fmla $C_8H_{12}ClN_3$ MDL MFCD17241037
Mol.weight 185.66 CAS 1344099-43-9

EN300-6255094

price **E9**

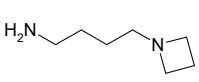

4-(azetidin-1-yl)butan-1-amine

Mol.fmla $C_7H_{16}N_2$ MDL MFCD30335924
Mol.weight 128.22 CAS 1256276-42-2

EN300-6282192

price **E8**

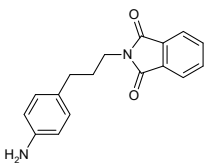

2-[3-(4-aminophenyl)propyl]-2,3-dihydro-1H-isoindole-1,3-dione

Mol.fmla $C_{17}H_{16}N_2O_2$ MDL MFCD07644582
Mol.weight 280.33 CAS 80258-72-6

EN300-6356219

price **E9**

6-methyl-4-(trifluoromethyl)pyridin-2-amine

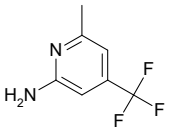

Mol.fmla $C_7H_7F_3N_2$ MDL MFCD10697683
Mol.weight 176.14 CAS

EN300-6409004

price **POA**

1-[2-(piperidin-1-yl)pyridin-4-yl]methanamine dihydrochloride

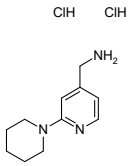

Mol.fmla $C_{11}H_{19}Cl_2N_3$ MDL
Mol.weight 264.20 CAS

EN300-37007132

price **F1**

1-(1-methoxy-3,3-dimethylcyclopentyl)methanamine hydrochloride

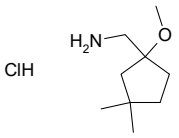

Mol.fmla $C_9H_{20}ClNO$ MDL
Mol.weight 193.72 CAS

EN300-37017024

price **N6**

2-(4-{2-[3-(1,3-oxazol-2-yl)phenyl]ethynyl}-1H-1,3-benzodiazol-2-yl)ethan-1-amine dihydrochloride

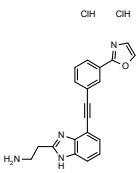

Mol.fmla $C_{20}H_{18}Cl_2N_4O$ MDL
Mol.weight 401.30 CAS

EN300-33050908

price **N8**

4-aminobicyclo[2.2.1]heptan-1-ol hydrochloride

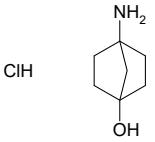

Mol.fmla $C_7H_{14}ClNO$ MDL MFCD31555672
Mol.weight 163.65 CAS

EN300-22822781

price **POA**

4-(aminomethyl)-N,N-dimethyloxan-4-amine dihydrochloride

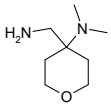

Mol.fmla $C_8H_{20}Cl_2N_2O$ MDL MFCD31731381
Mol.weight 231.17 CAS

EN300-22931106

price **POA**

2,3-dichloropyridin-4-amine hydrochloride

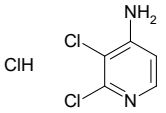

Mol.fmla $C_5H_5Cl_3N_2$ MDL
Mol.weight 199.47 CAS

EN300-6488198

price **G1**

4-amino-6-chloropyridine-3-carboxamide

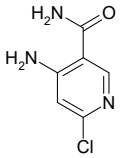

Mol.fmla $C_6H_6ClN_3O$ MDL MFCD20277992
Mol.weight 171.59 CAS 1279815-28-9

EN300-6734077

price **H5**

8-bromo-1,2,3,4-tetrahydronaphthalen-2-amine hydrochloride

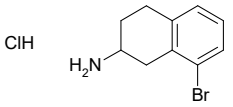

Mol.fmla $C_{10}H_{13}BrClN$ MDL
Mol.weight 262.58 CAS

EN300-28336117

price **K4**

2-{2-oxaspiro[3.3]heptan-6-yl}ethan-1-amine

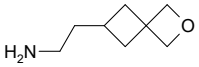

Mol.fmla $C_8H_{15}NO$ MDL MFCD33418179
Mol.weight 141.21 CAS 1781062-67-6

EN300-7114933

price **E0**

5-(trifluoromethyl)-[1,1'-biphenyl]-3-amine hydrochloride

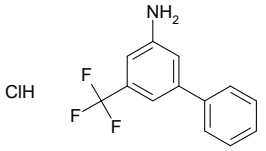

Mol.fmla $C_{13}H_{11}ClF_3N$ MDL
Mol.weight 273.69 CAS

EN300-37026153

price **POA**

(1R*)-1-[(3R)-1-[3-(2,2,2-trifluoroethoxy)pyridine-2-carbonyl]piperidin-3-yl]ethan-1-amine hydrochloride**

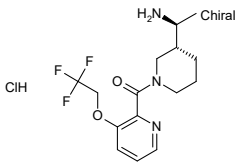

Mol.fmla $C_{15}H_{21}ClF_3N_3O$ MDL
Mol.weight 367.80 CAS

EN300-37081404

price **G4**

2-(3,5-dimethylphenyl)-2,2-difluoroethan-1-amine hydrochloride

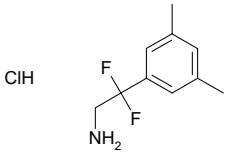

Mol.fmla $C_{10}H_{14}ClF_2N$ MDL
Mol.weight 221.68 CAS

EN300-37081491

price **K4**

5-(methoxymethyl)-6-methylpyridin-2-amine

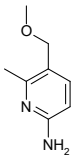

Mol.fmla $C_8H_{12}N_2O$ MDL MFCD20721213
Mol.weight 152.20 CAS 882016-97-9

EN300-23906348

price **B9**

4-(aminomethyl)-N-methyl-N-(propan-2-yl)benzamide hydrochloride

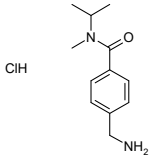

Mol.fmla $C_{12}H_{19}ClN_2O$ MDL
Mol.weight 242.75 CAS 1588438-93-0

EN300-23991499

price **H4**

1-(1-butyl-1H-1,3-benzodiazol-2-yl)-2-methylpropan-2-amine dihydrochloride

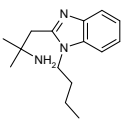

Mol.fmla $C_{15}H_{25}Cl_2N_3$ MDL
Mol.weight 318.29 CAS

EN300-33051127

price **K3**

5-amino-1,3-diazinan-2-one hydrochloride

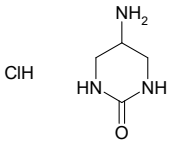

Mol.fmla $C_4H_{10}ClN_3O$ MDL
Mol.weight 151.60 CAS

EN300-27747763

price **H5**

3-(trifluoromethyl)-5,6,7,8-tetrahydroquinolin-5-amine hydrochloride

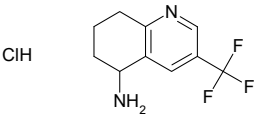

Mol.fmla $C_{10}H_{12}ClF_3N_2$ MDL
Mol.weight 252.67 CAS

EN300-27753244

price **G9**

(3S)-3-amino-3-cyclopropyl-N-methylpropanamide

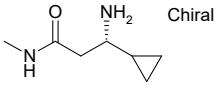

Mol.fmla $C_7H_{14}N_2O$ MDL
Mol.weight 142.20 CAS

EN300-6153697

price **H6**

5-ethenyl-6-methylpyridin-2-amine

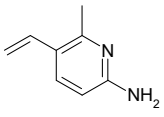

Mol.fmla $C_8H_{10}N_2$ MDL MFCD21088845
Mol.weight 134.18 CAS 1355237-71-6

EN300-6189627

price **H0**

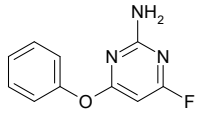

4-fluoro-6-phenoxypyrimidin-2-amine

Mol.fmla $C_{10}H_8FN_3O$ MDL MFCD01011742
Mol.weight 205.19 CAS 314029-36-2

EN300-6225533

price **E2**

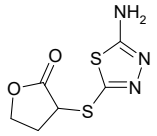

3-[(5-amino-1,3,4-thiadiazol-2-yl)sulfanyl]oxolan-2-one

Mol.fmla $C_6H_7N_3O_2S_2$ MDL MFCD07232309
Mol.weight 217.27 CAS 897286-87-2

EN300-6291231

price **G0**

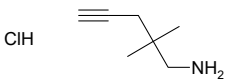

2,2-dimethylpent-4-yn-1-amine hydrochloride

Mol.fmla $C_7H_{14}ClN$ MDL MFCD30482673
Mol.weight 147.65 CAS

EN300-1218189

price **H5**

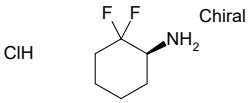

(1S)-2,2-difluorocyclohexan-1-amine hydrochloride

Mol.fmla $C_6H_{12}ClF_2N$ MDL MFCD28502321
Mol.weight 171.62 CAS

EN300-7383467

price **B0**

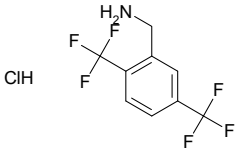

1-[2,5-bis(trifluoromethyl)phenyl]methanamine hydrochloride

Mol.fmla $C_9H_8ClF_6N$ MDL
Mol.weight 279.61 CAS

EN300-28333040

price **D8**

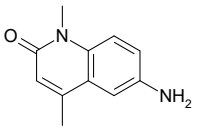

6-amino-1,4-dimethyl-1,2-dihydroquinolin-2-one

Mol.fmla $C_{11}H_{12}N_2O$ MDL MFCD12402379
Mol.weight 188.23 CAS

EN300-315943

price **K2**

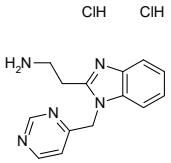

2-{1-[(pyrimidin-4-yl)methyl]-1H-1,3-benzodiazol-2-yl}ethan-1-amine dihydrochloride

Mol.fmla $C_{14}H_{17}Cl_2N_5$ MDL
Mol.weight 326.23 CAS

EN300-33051468

price **J9**

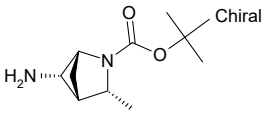

rac-tert-butyl (1R,3R,4S,5S)-5-amino-3-methyl-2-azabicyclo[2.1.1]hexane-2-carboxylate

Mol.fmla $C_{11}H_{20}N_2O_2$ MDL
Mol.weight 212.29 CAS

EN300-28253455

price **H4**

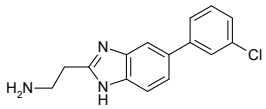

2-[5-(3-chlorophenyl)-1H-1,3-benzodiazol-2-yl]ethan-1-amine dihydrochloride

Mol.fmla $C_{15}H_{16}Cl_3N_3$ MDL
Mol.weight 344.67 CAS

EN300-28304857

price **POA**

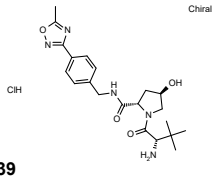

(2S,4R)-1-[(2S)-2-amino-3,3-dimethylbutanoyl]-4-hydroxy-N-{[4-(5-methyl-1,2,4-oxadiazol-3-yl)phenyl]methyl}pyrrolidine-2-carboxamide hydrochloride

Mol.fmla $C_{21}H_{30}ClN_5O_4$ MDL
Mol.weight 451.96 CAS

EN300-28320939

price **POA**

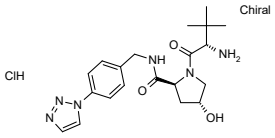

(2S,4R)-1-[(2S)-2-amino-3,3-dimethylbutanoyl]-4-hydroxy-N-{[4-(1H-1,2,3-triazol-1-yl)phenyl]methyl}pyrrolidine-2-carboxamide hydrochloride

Mol.fmla $C_{20}H_{29}ClN_6O_3$ MDL
Mol.weight 436.95 CAS

EN300-28320945

price **POA**

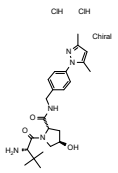

(2S,4R)-1-[(2S)-2-amino-3,3-dimethylbutanoyl]-N-{[4-(3,5-dimethyl-1H-pyrazol-1-yl)phenyl]methyl}-4-hydroxypyrrolidine-2-carboxamide dihydrochloride

Mol.fmla $C_{23}H_{35}Cl_2N_5O_3$ MDL
Mol.weight 500.47 CAS

EN300-28330621

price **POA**

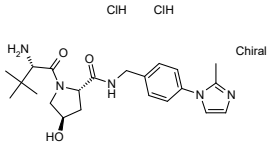

(2S,4R)-1-[(2S)-2-amino-3,3-dimethylbutanoyl]-4-hydroxy-N-{[4-(2-methyl-1H-imidazol-1-yl)phenyl]methyl}pyrrolidine-2-carboxamide dihydrochloride

Mol.fmla $C_{22}H_{33}Cl_2N_5O_3$ MDL
Mol.weight 486.45 CAS

EN300-28332897

price **E0**

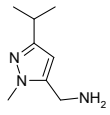

1-[1-methyl-3-(propan-2-yl)-1H-pyrazol-5-yl]methanamine dihydrochloride

Mol.fmla $C_8H_{17}Cl_2N_3$ MDL
Mol.weight 226.15 CAS

EN300-33051542

price **F9**

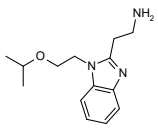

2-{1-[2-(propan-2-yloxy)ethyl]-1H-1,3-benzodiazol-2-yl}ethan-1-amine dihydrochloride

Mol.fmla $C_{14}H_{23}Cl_2N_3O$ MDL
Mol.weight 320.26 CAS

EN300-33051548

price **H4**

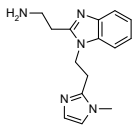

2-{1-[2-(1-methyl-1H-imidazol-2-yl)ethyl]-1H-1,3-benzodiazol-2-yl}ethan-1-amine dihydrochloride

Mol.fmla $C_{15}H_{21}Cl_2N_5$ MDL
Mol.weight 342.27 CAS

EN300-33051612

price **K4**

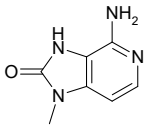

4-amino-1-methyl-1H,2H,3H-imidazo[4,5-c]pyridin-2-one

Mol.fmla $C_7H_8N_4O$ MDL MFCD01313173
Mol.weight 164.17 CAS 71703-04-3

EN300-7473123

price **G8**

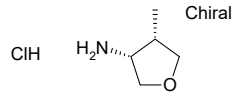

rac-(3R,4S)-4-methyloxolan-3-amine hydrochloride

Mol.fmla $C_5H_{12}ClNO$ MDL
Mol.weight 137.61 CAS

EN300-36596311

price **E1**

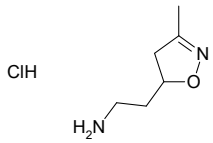

2-(3-methyl-4,5-dihydro-1,2-oxazol-5-yl)ethan-1-amine hydrochloride

Mol.fmla $C_6H_{13}ClN_2O$ MDL
Mol.weight 164.64 CAS

EN300-36596770

price **POA**

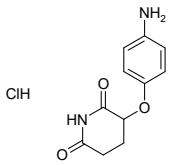

3-(4-aminophenoxy)piperidine-2,6-dione hydrochloride

Mol.fmla $C_{11}H_{13}ClN_2O_3$ MDL
Mol.weight 256.69 CAS

EN300-36972993

price **E9**

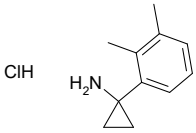

1-(2,3-dimethylphenyl)cyclopropan-1-amine hydrochloride

Mol.fmla $C_{11}H_{16}ClN$ MDL
Mol.weight 197.71 CAS

EN300-37079840

price **E9**

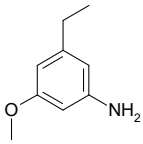

3-ethyl-5-methoxyaniline

Mol.fmla $C_9H_{13}NO$ MDL MFCD29098851
Mol.weight 151.21 CAS 1369874-89-4

EN300-2987301

price **G3**

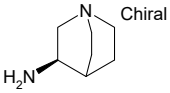

(3R)-1-azabicyclo[2.2.2]octan-3-amine dihydrochloride

Mol.fmla $C_7H_{16}Cl_2N_2$ MDL
Mol.weight 199.12 CAS 123536-14-1

EN300-6766360

price **POA**

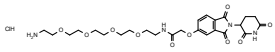

N-(14-amino-3,6,9,12-tetraoxatetradecan-1-yl)-2-{[2-(2,6-dioxopiperidin-3-yl)-1,3-dioxo-2,3-dihydro-1H-isoindol-5-yl]oxy}acetamide hydrochloride

Mol.fmla $C_{25}H_{35}ClN_4O_{10}$ MDL
Mol.weight 587.03 CAS

EN300-28331840

price **H0**

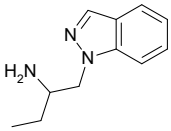

1-(1H-indazol-1-yl)butan-2-amine

Mol.fmla $C_{11}H_{15}N_3$ MDL MFCD16685447
Mol.weight 189.26 CAS 1247365-00-9

EN300-5156160

price **C8**

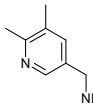

1-(5,6-dimethylpyridin-3-yl)methanamine dihydrochloride

Mol.fmla $C_8H_{14}Cl_2N_2$ MDL MFCD26959699
Mol.weight 209.12 CAS

EN300-19309483

price **G0**

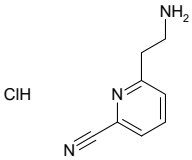

6-(2-aminoethyl)pyridine-2-carbonitrile hydrochloride

Mol.fmla $C_8H_{10}ClN_3$ MDL
Mol.weight 183.64 CAS

EN300-33047990

price **E6**

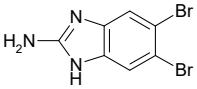

5,6-dibromo-1H-1,3-benzodiazol-2-amine

Mol.fmla $C_7H_5Br_2N_3$ MDL MFCD28856259
Mol.weight 290.95 CAS 1805869-83-3

EN300-20893074

price **G0**

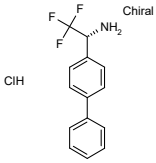

(1R)-1-{[1,1'-biphenyl]-4-yl}-2,2,2-trifluoroethan-1-amine hydrochloride

Mol.fmla $C_{14}H_{13}ClF_3N$ MDL MFCD24424923
Mol.weight 287.71 CAS

EN300-23828817

price **C1**

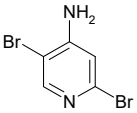

2,5-dibromopyridin-4-amine

Mol.fmla $C_5H_4Br_2N_2$ MDL MFCD13185831
Mol.weight 251.91 CAS

EN300-153977

price **B4**

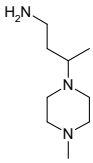

3-(4-methylpiperazin-1-yl)butan-1-amine

Mol.fmla $C_9H_{21}N_3$ MDL MFCD09864561
Mol.weight 171.29 CAS

EN300-1240668

price **A7**

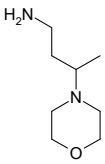

3-(morpholin-4-yl)butan-1-amine

Mol.fmla $C_8H_{18}N_2O$ MDL MFCD09971241
Mol.weight 158.25 CAS

EN300-1260182

price **E2**

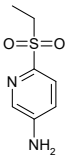

6-(ethanesulfonyl)pyridin-3-amine

Mol.fmla $C_7H_{10}N_2O_2S$ MDL MFCD09929117
Mol.weight 186.23 CAS 52023-69-5

EN300-1263861

price **H6**

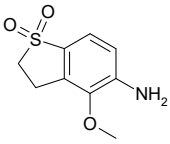

5-amino-4-methoxy-2,3-dihydro-1lambda6-benzothiophene-1,1-dione

Mol.fmla $C_9H_{11}NO_3S$ MDL
Mol.weight 213.26 CAS

EN300-28315892

price **H0**

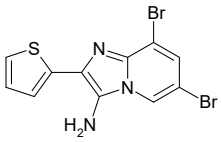

6,8-dibromo-2-(thiophen-2-yl)imidazo[1,2-a]pyridin-3-amine

Mol.fmla $C_{11}H_7Br_2N_3S$ MDL
Mol.weight 373.07 CAS

EN300-28328812

price **H5**

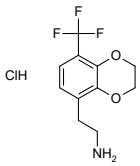

2-[8-(trifluoromethyl)-2,3-dihydro-1,4-benzodioxin-5-yl]ethan-1-amine hydrochloride

Mol.fmla $C_{11}H_{13}ClF_3NO_2$ MDL
Mol.weight 283.68 CAS

EN300-28330617

price **B4**

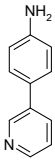

4-(pyridin-3-yl)aniline

Mol.fmla $C_{11}H_{10}N_2$ MDL MFCD00956763
Mol.weight 170.22 CAS 82261-42-5

EN300-314386

price **H6**

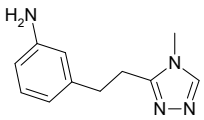

3-[2-(4-methyl-4H-1,2,4-triazol-3-yl)ethyl]aniline

Mol.fmla $C_{11}H_{14}N_4$ MDL MFCD21911985
Mol.weight 202.26 CAS 1368951-98-7

EN300-962956

price **C4**

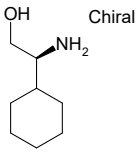

(2S)-2-amino-2-cyclohexylethan-1-ol

Mol.fmla $C_8H_{17}NO$ MDL MFCD04112589
Mol.weight 143.23 CAS 845714-30-9

EN300-39052

price **J7**

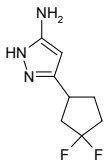

3-(3,3-difluorocyclopentyl)-1H-pyrazol-5-amine

Mol.fmla $C_8H_{11}F_2N_3$ MDL MFCD30157959
Mol.weight 187.19 CAS 2228036-20-0

EN300-1148826

Secondary Amines

price **F9**

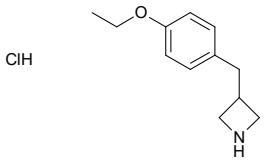

3-[(4-ethoxyphenyl)methyl]azetidine hydrochloride

Mol.fmla $C_{12}H_{18}ClNO$ MDL MFCD28126283
Mol.weight 227.74 CAS 1864056-80-3

EN300-240861

price **C8**

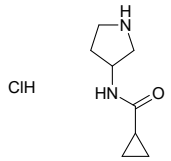

N-(pyrrolidin-3-yl)cyclopropanecarboxamide hydrochloride

Mol.fmla $C_8H_{15}ClN_2O$ MDL MFCD30180922
Mol.weight 190.67 CAS 1905483-77-3

EN300-297709

price **G2**

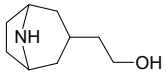

2-{8-azabicyclo[3.2.1]octan-3-yl}ethan-1-ol

Mol.fmla $C_9H_{17}NO$ MDL MFCD20665759
Mol.weight 155.24 CAS 136125-35-4

EN300-365490

price **I1**

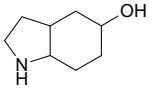

octahydro-1H-indol-5-ol

Mol.fmla $C_8H_{15}NO$ MDL
Mol.weight 141.21 CAS 1890832-13-9

EN300-367388

price **H2**

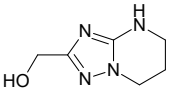

{4H,5H,6H,7H-[1,2,4]triazolo[1,5-a]pyrimidin-2-yl}methanol

Mol.fmla $C_6H_{10}N_4O$ MDL MFCD30338977
Mol.weight 154.17 CAS 1701823-63-3

EN300-1119306

price **I2**

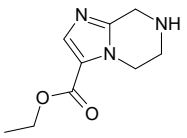

ethyl 5H,6H,7H,8H-imidazo[1,2-a]pyrazine-3-carboxylate

Mol.fmla $C_9H_{13}N_3O_2$ MDL MFCD20231195
Mol.weight 195.22 CAS

EN300-153918

price **H6**

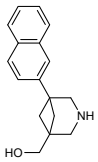

[5-(naphthalen-2-yl)-3-azabicyclo[3.1.1]heptan-1-yl]methanol

Mol.fmla $C_{17}H_{19}NO$ MDL
Mol.weight 253.35 CAS

EN300-28257130

price **C1**

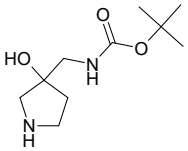

tert-butyl N-[(3-hydroxypyrrolidin-3-yl)methyl]carbamate

Mol.fmla $C_{10}H_{20}N_2O_3$ MDL MFCD22415241
Mol.weight 216.28 CAS

EN300-1179676

price **H1**

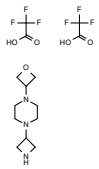

1-(azetidin-3-yl)-4-(oxetan-3-yl)piperazine; bis(trifluoroacetic acid)

Mol.fmla $C_{14}H_{21}F_6N_3O_5$ MDL MFCD31690954
Mol.weight 425.33 CAS 2230798-71-5

EN300-1726190

price **D9**

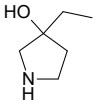

3-ethylpyrrolidin-3-ol

Mol.fmla $C_6H_{13}NO$ MDL MFCD18368644
Mol.weight 115.18 CAS

EN300-154211

price **A5**

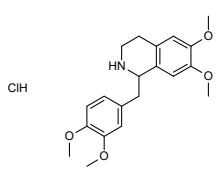

1-[(3,4-dimethoxyphenyl)methyl]-6,7-dimethoxy-1,2,3,4-tetrahydroisoquinoline hydrochloride

Mol.fmla $C_{20}H_{26}ClNO_4$ MDL MFCD00035267
Mol.weight 379.89 CAS

EN300-177752

price **F8**

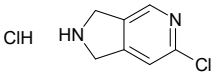

6-chloro-1H,2H,3H-pyrrolo[3,4-c]pyridine hydrochloride

Mol.fmla $C_7H_8Cl_2N_2$ MDL MFCD27992321
Mol.weight 191.06 CAS

EN300-7362810

price **E8**

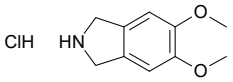

5,6-dimethoxy-2,3-dihydro-1H-isoindole hydrochloride

Mol.fmla $C_{10}H_{14}ClNO_2$ MDL MFCD11223564
Mol.weight 215.68 CAS

EN300-1605885

price **F1**

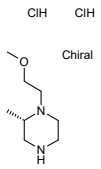

(2S)-1-(2-methoxyethyl)-2-methylpiperazine dihydrochloride

Mol.fmla $C_8H_{20}Cl_2N_2O$ MDL
Mol.weight 231.17 CAS

EN300-28253293

price **K4**

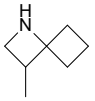

3-methyl-1-azaspiro[3.3]heptane

Mol.fmla $C_7H_{13}N$ MDL
Mol.weight 111.19 CAS

EN300-28263439

price **K3**

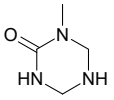

1-methyl-1,3,5-triazinan-2-one

Mol.fmla $C_4H_9N_3O$ MDL
Mol.weight 115.14 CAS

EN300-28328836

price **E9**

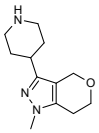

4-{1-methyl-1H,4H,6H,7H-pyrano[4,3-c]pyrazol-3-yl}piperidine dihydrochloride

Mol.fmla $C_{12}H_{21}Cl_2N_3O$ MDL
Mol.weight 294.23 CAS

EN300-317762

price **F0**

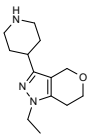

4-{1-ethyl-1H,4H,6H,7H-pyrano[4,3-c]pyrazol-3-yl}piperidine dihydrochloride

Mol.fmla $C_{13}H_{23}Cl_2N_3O$ MDL
Mol.weight 308.25 CAS

EN300-318239

price **E5**

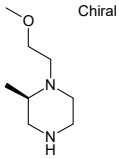

(2R)-1-(2-methoxyethyl)-2-methylpiperazine

Mol.fmla $C_8H_{18}N_2O$ MDL MFCD24287688
Mol.weight 158.25 CAS 1568004-69-2

EN300-381242

price **A9**

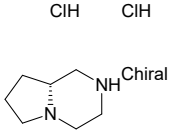

(8aR)-octahydropyrrolo[1,2-a]pyrazine dihydrochloride

Mol.fmla $C_7H_{16}Cl_2N_2$ MDL MFCD11112286
Mol.weight 199.12 CAS

EN300-7409828

price **K3**

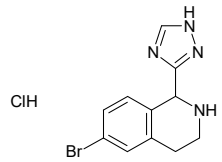

6-bromo-1-(1H-1,2,4-triazol-3-yl)-1,2,3,4-tetrahydroisoquinoline hydrochloride

Mol.fmla $C_{11}H_{12}BrClN_4$ MDL
Mol.weight 315.60 CAS

EN300-33051380

price **D5**

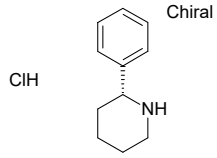

(2R)-2-phenylpiperidine hydrochloride

Mol.fmla $C_{11}H_{16}ClN$ MDL MFCD12910481
Mol.weight 197.71 CAS

EN300-8110431

price **E8**

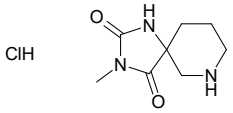

3-methyl-1,3,7-triazaspiro[4.5]decane-2,4-dione hydrochloride

Mol.fmla $C_8H_{14}ClN_3O_2$ MDL MFCD29919743
Mol.weight 219.67 CAS

EN300-8791692

price **H6**

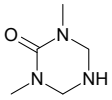

1,3-dimethyl-1,3,5-triazinan-2-one

Mol.fmla $C_5H_{11}N_3O$ MDL MFCD19226061
Mol.weight 129.16 CAS

EN300-7609359

price **H3**

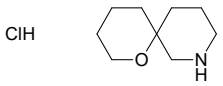

1-oxa-8-azaspiro[5.5]undecane hydrochloride

Mol.fmla $C_9H_{18}ClNO$ MDL MFCD30803813
Mol.weight 191.70 CAS

EN300-22366846

price **H0**

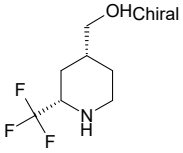

rac-[(2R,4S)-2-(trifluoromethyl)piperidin-4-yl]methanol

Mol.fmla $C_7H_{12}F_3NO$ MDL
Mol.weight 183.17 CAS

EN300-36596250

price **G8**

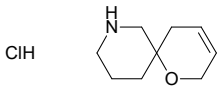

1-oxa-8-azaspiro[5.5]undec-3-ene hydrochloride

Mol.fmla $C_9H_{16}ClNO$ MDL
Mol.weight 189.69 CAS

EN300-36596309

price **E7**

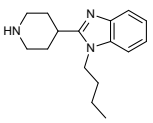

1-butyl-2-(piperidin-4-yl)-1H-1,3-benzodiazole dihydrochloride

Mol.fmla $C_{16}H_{25}Cl_2N_3$ MDL
Mol.weight 330.30 CAS

EN300-36596759

price **G0**

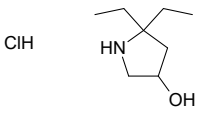

5,5-diethylpyrrolidin-3-ol hydrochloride

Mol.fmla $C_8H_{18}ClNO$ MDL
Mol.weight 179.69 CAS

EN300-33051844

price **G9**

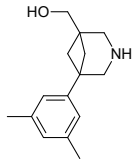

[5-(3,5-dimethylphenyl)-3-azabicyclo[3.1.1]heptan-1-yl]methanol hydrochloride

Mol.fmla $C_{15}H_{22}ClNO$ MDL
Mol.weight 267.80 CAS

EN300-33051885

price **G9**

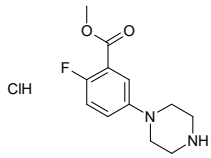

methyl 2-fluoro-5-(piperazin-1-yl)benzoate hydrochloride

Mol.fmla $C_{12}H_{16}ClFN_2O_2$ MDL
Mol.weight 274.72 CAS

EN300-33051463

price **E5**

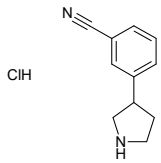

3-(pyrrolidin-3-yl)benzonitrile hydrochloride

Mol.fmla $C_{11}H_{13}ClN_2$ MDL MFCD08751377
Mol.weight 208.69 CAS

EN300-8688089

price **H6**

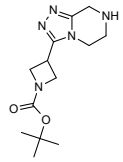

tert-butyl 3-{5H,6H,7H,8H-[1,2,4]triazolo[4,3-a]pyrazin-3-yl}azetidine-1-carboxylate

Mol.fmla $C_{13}H_{21}N_5O_2$ MDL
Mol.weight 279.34 CAS

EN300-7544673

price **K3**

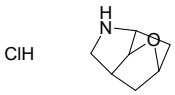

8-oxa-4-azatricyclo[4.2.1.0,3,7]nonane hydrochloride

Mol.fmla $C_7H_{12}ClNO$ MDL
Mol.weight 161.63 CAS

EN300-33049754

price **G8**

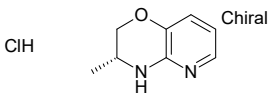

(3R)-3-methyl-2H,3H,4H-pyrido[3,2-b][1,4]oxazine hydrochloride

Mol.fmla $C_8H_{11}ClN_2O$ MDL
Mol.weight 186.64 CAS

EN300-36596236

price **H4**

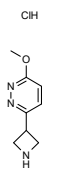

3-(azetidin-3-yl)-6-methoxypyridazine dihydrochloride

Mol.fmla $C_8H_{13}Cl_2N_3O$ MDL
Mol.weight 238.12 CAS

EN300-36596301

price **I1**

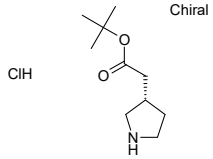

tert-butyl 2-[(3S)-pyrrolidin-3-yl]acetate hydrochloride

Mol.fmla $C_{10}H_{20}ClNO_2$ MDL
Mol.weight 221.73 CAS

EN300-36596578

price **C6**

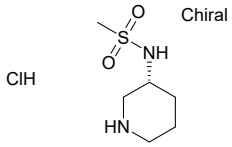

N-[(3R)-piperidin-3-yl]methanesulfonamide hydrochloride

Mol.fmla $C_6H_{15}ClN_2O_2S$ MDL MFCD18378239
Mol.weight 214.72 CAS 1286209-23-1

EN300-7866370

price **G9**

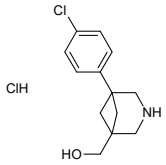

[5-(4-chlorophenyl)-3-azabicyclo[3.1.1]heptan-1-yl]methanol hydrochloride

Mol.fmla $C_{13}H_{17}Cl_2NO$ MDL
Mol.weight 274.19 CAS

EN300-33051882

price **H5**

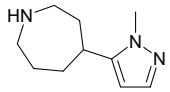

4-(1-methyl-1H-pyrazol-5-yl)azepane hydrochloride

Mol.fmla $C_{10}H_{18}ClN_3$ MDL
Mol.weight 215.73 CAS

EN300-33059041

price **G8**

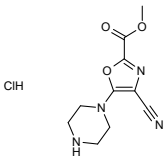

methyl 4-cyano-5-(piperazin-1-yl)-1,3-oxazole-2-carboxylate hydrochloride

Mol.fmla $C_{10}H_{13}ClN_4O_3$ MDL
Mol.weight 272.69 CAS

EN300-36599904

price **G4**

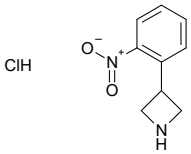

3-(2-nitrophenyl)azetidine hydrochloride

Mol.fmla $C_9H_{11}ClN_2O_2$ MDL
Mol.weight 214.65 CAS

EN300-36600517

price **H9**

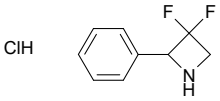

3,3-difluoro-2-phenylazetidine hydrochloride

Mol.fmla $C_9H_{10}ClF_2N$ MDL
Mol.weight 205.64 CAS

EN300-37020073

price **H4**

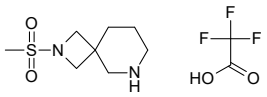

2-methanesulfonyl-2,6-diazaspiro[3.5]nonane; trifluoroacetic acid

Mol.fmla $C_{10}H_{17}F_3N_2O_4S$ MDL
Mol.weight 318.32 CAS

EN300-33051851

price **H6**

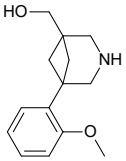

[5-(2-methoxyphenyl)-3-azabicyclo[3.1.1]heptan-1-yl]methanol

Mol.fmla $C_{14}H_{19}NO_2$ MDL
Mol.weight 233.31 CAS

EN300-30839385

price **G0**

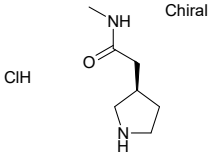

N-methyl-2-[(3R)-pyrrolidin-3-yl]acetamide hydrochloride

Mol.fmla $C_7H_{15}ClN_2O$ MDL
Mol.weight 178.66 CAS

EN300-32826206

price **G4**

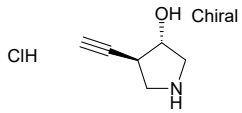

rac-(3R,4S)-4-ethynylpyrrolidin-3-ol hydrochloride

Mol.fmla $C_6H_{10}ClNO$ MDL
Mol.weight 147.61 CAS

EN300-37080558

price **G2**

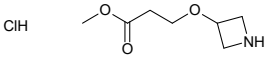

methyl 3-(azetidin-3-yloxy)propanoate hydrochloride

Mol.fmla $C_7H_{14}ClNO_3$ MDL
Mol.weight 195.65 CAS

EN300-37082244

price **F0**

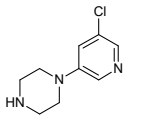

1-(5-chloropyridin-3-yl)piperazine dihydrochloride

Mol.fmla $C_9H_{14}Cl_3N_3$ MDL
Mol.weight 270.59 CAS

EN300-37082465

price **D5**

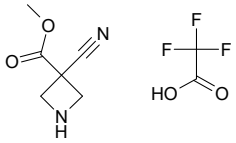

methyl 3-cyanoazetidine-3-carboxylate; trifluoroacetic acid

Mol.fmla $C_8H_9F_3N_2O_4$ MDL
Mol.weight 254.17 CAS

EN300-37083721

price **G0**

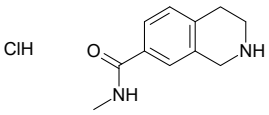

N-methyl-1,2,3,4-tetrahydroisoquinoline-7-carboxamide hydrochloride

Mol.fmla $C_{11}H_{15}ClN_2O$ MDL
Mol.weight 226.71 CAS

EN300-10128863

price **H5**

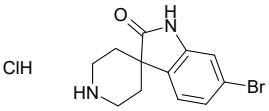

6-bromo-1,2-dihydrospiro[indole-3,4'-piperidin]-2-one hydrochloride

Mol.fmla $C_{12}H_{14}BrClN_2O$ MDL MFCD27995838
Mol.weight 317.62 CAS

EN300-12577668

price **G8**

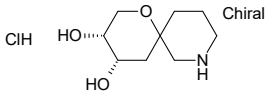

rac-(3R,4S)-1-oxa-8-azaspiro[5.5]undecane-3,4-diol hydrochloride

Mol.fmla $C_9H_{18}ClNO_3$ MDL
Mol.weight 223.70 CAS

EN300-36596313

price **D4**

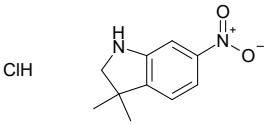

3,3-dimethyl-6-nitro-2,3-dihydro-1H-indole hydrochloride

Mol.fmla $C_{10}H_{13}ClN_2O_2$ MDL
Mol.weight 228.68 CAS

EN300-33036691

price **E1**

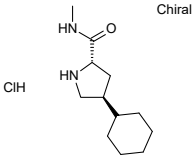

(2S,4S)-4-cyclohexyl-N-methylpyrrolidine-2-carboxamide hydrochloride

Mol.fmla $C_{12}H_{23}ClN_2O$ MDL
Mol.weight 246.78 CAS

EN300-33037463

price **H5**

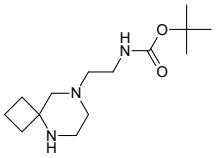

tert-butyl N-(2-{5,8-diazaspiro[3.5]nonan-8-yl}ethyl)carbamate

Mol.fmla $C_{14}H_{27}N_3O_2$ MDL
Mol.weight 269.39 CAS

EN300-33037503

price **E2**

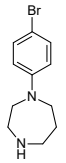

1-(4-bromophenyl)-1,4-diazepane

Mol.fmla $C_{11}H_{15}BrN_2$ MDL MFCD21114384
Mol.weight 255.16 CAS 868064-61-3

EN300-3223258

price **K3**

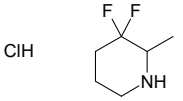

3,3-difluoro-2-methylpiperidine hydrochloride

Mol.fmla $C_6H_{12}ClF_2N$ MDL
Mol.weight 171.62 CAS

EN300-33038486

price **H5**

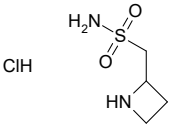

(azetidin-2-yl)methanesulfonamide hydrochloride

Mol.fmla $C_4H_{11}ClN_2O_2S$ MDL
Mol.weight 186.66 CAS

EN300-33038488

price **F5**

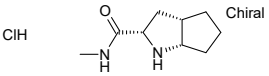

(2S,3aS,6aS)-N-methyl-octahydrocyclopenta[b]pyrrole-2-carboxamide hydrochloride

Mol.fmla $C_9H_{17}ClN_2O$ MDL
Mol.weight 204.70 CAS

EN300-33038691

price **G0**

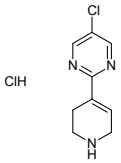

5-chloro-2-(1,2,3,6-tetrahydropyridin-4-yl)pyrimidine hydrochloride

Mol.fmla $C_9H_{11}Cl_2N_3$ MDL
Mol.weight 232.11 CAS

EN300-33039544

price **I7**

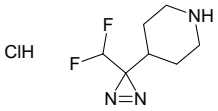

4-[3-(difluoromethyl)-3H-diazirin-3-yl]piperidine hydrochloride

Mol.fmla $C_7H_{12}ClF_2N_3$ MDL
Mol.weight 211.64 CAS

EN300-28340047

price **H6**

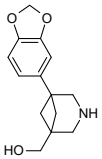

[5-(1,3-dioxaindan-5-yl)-3-azabicyclo[3.1.1]heptan-1-yl]methanol

Mol.fmla $C_{14}H_{17}NO_3$ MDL
Mol.weight 247.30 CAS

EN300-30839386

price **H8**

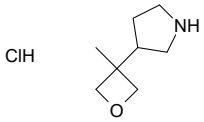

3-(3-methyloxetan-3-yl)pyrrolidine hydrochloride

Mol.fmla $C_8H_{16}ClNO$ MDL
Mol.weight 177.68 CAS

EN300-37026296

price **G9**

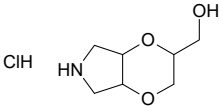

{hexahydro-2H-[1,4]dioxino[2,3-c]pyrrol-2-yl}methanol hydrochloride

Mol.fmla $C_7H_{14}ClNO_3$ MDL
Mol.weight 195.65 CAS

EN300-33036632

price **E2**

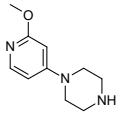

1-(2-methoxypyridin-4-yl)piperazine dihydrochloride

Mol.fmla $C_{10}H_{17}Cl_2N_3O$ MDL
Mol.weight 266.17 CAS

EN300-33037217

price **G0**

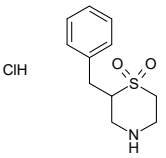

2-benzyl-1lambda6-thiomorpholine-1,1-dione hydrochloride

Mol.fmla $C_{11}H_{16}ClNO_2S$ MDL
Mol.weight 261.77 CAS

EN300-33037262

price **F5**

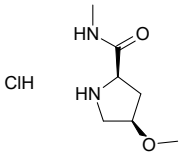

(2R,4R)-4-methoxy-N-methylpyrrolidine-2-carboxamide hydrochloride

Mol.fmla $C_7H_{15}ClN_2O_2$ MDL
Mol.weight 194.66 CAS

EN300-33037395

price **J5**

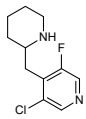

3-chloro-5-fluoro-4-[(piperidin-2-yl)methyl]pyridine dihydrochloride

Mol.fmla $C_{11}H_{16}Cl_3FN_2$ MDL
Mol.weight 301.62 CAS

EN300-33037441

price **B3**

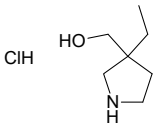

(3-ethylpyrrolidin-3-yl)methanol hydrochloride

Mol.fmla $C_7H_{16}ClNO$ MDL
Mol.weight 165.66 CAS

EN300-33038552

price **G6**

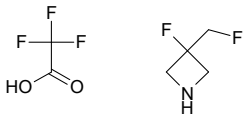

3-fluoro-3-(fluoromethyl)azetidine; trifluoroacetic acid

Mol.fmla $C_6H_8F_5NO_2$ MDL MFCD28133688
Mol.weight 221.13 CAS

EN300-19350612

price **G9**

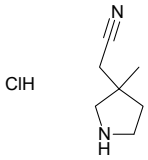

2-(3-methylpyrrolidin-3-yl)acetonitrile hydrochloride

Mol.fmla $C_7H_{13}ClN_2$ MDL
Mol.weight 160.65 CAS

EN300-33039673

price **K3**

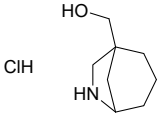

{6-azabicyclo[3.2.1]octan-1-yl}methanol hydrochloride

Mol.fmla $C_8H_{16}ClNO$ MDL
Mol.weight 177.68 CAS

EN300-33041324

price **H6**

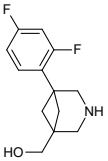

[5-(2,4-difluorophenyl)-3-azabicyclo[3.1.1]heptan-1-yl]methanol

Mol.fmla $C_{13}H_{15}F_2NO$ MDL
Mol.weight 239.27 CAS

EN300-33041369

price **H6**

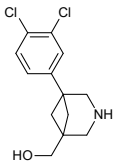

[5-(3,4-dichlorophenyl)-3-azabicyclo[3.1.1]heptan-1-yl]methanol

Mol.fmla $C_{13}H_{15}Cl_2NO$ MDL
Mol.weight 272.18 CAS

EN300-33041577

price **Q7**

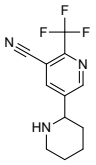

5-(piperidin-2-yl)-2-(trifluoromethyl)pyridine-3-carbonitrile

Mol.fmla $C_{12}H_{12}F_3N_3$ MDL
Mol.weight 255.24 CAS

EN300-33047786

price **N7**

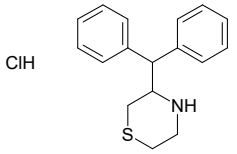

3-(diphenylmethyl)thiomorpholine hydrochloride

Mol.fmla $C_{17}H_{20}ClNS$ MDL
Mol.weight 305.87 CAS

EN300-33047946

price **H5**

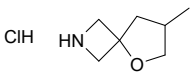

7-methyl-5-oxa-2-azaspiro[3.4]octane hydrochloride

Mol.fmla $C_7H_{14}ClNO$ MDL
Mol.weight 163.65 CAS

EN300-30839414

price **D5**

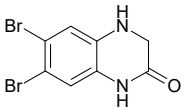

6,7-dibromo-1,2,3,4-tetrahydroquinoxalin-2-one

Mol.fmla $C_8H_6Br_2N_2O$ MDL
Mol.weight 305.96 CAS

EN300-33039615

price **F9**

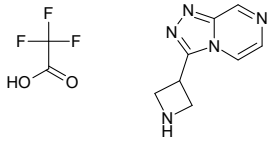

3-{[1,2,4]triazolo[4,3-a]pyrazin-3-yl}azetidine; trifluoroacetic acid

Mol.fmla $C_{10}H_{10}F_3N_5O_2$ MDL
Mol.weight 289.22 CAS

EN300-33039620

price **G1**

2,4-dichloro-5,6,7,8-tetrahydro-1,6-naphthyridine

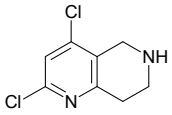

Mol.fmla $C_8H_8Cl_2N_2$ MDL

Mol.weight 203.07 CAS

EN300-33041276

price **H6**

[5-(2,6-difluorophenyl)-3-azabicyclo[3.1.1]heptan-1-yl]methanol

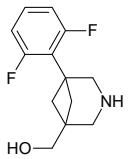

Mol.fmla $C_{13}H_{15}F_2NO$ MDL

Mol.weight 239.27 CAS

EN300-33041373

price **G9**

rac-methyl (2R,5S)-5-(oxolan-2-yl)pyrrolidine-2-carboxylate hydrochloride

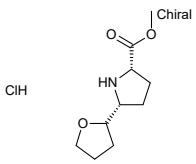

Mol.fmla $C_{10}H_{18}ClNO_3$ MDL

Mol.weight 235.71 CAS

EN300-33047924

price **K1**

5-methylpyrrolidine-3-carbonitrile; trifluoroacetic acid

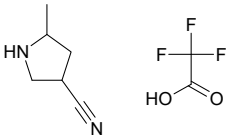

Mol.fmla $C_8H_{11}F_3N_2O_2$ MDL

Mol.weight 224.18 CAS

EN300-33047957

price **H0**

2-{1-azaspiro[3.3]heptan-3-yl}propan-2-ol

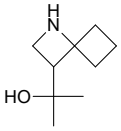

Mol.fmla $C_9H_{17}NO$ MDL

Mol.weight 155.24 CAS

EN300-33048422

price **G8**

1-methyl-1,4-diazepan-6-ol dihydrochloride

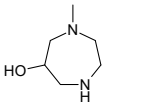

Mol.fmla $C_6H_{16}Cl_2N_2O$ MDL MFCD28891754

Mol.weight 203.11 CAS

EN300-20880001

price **E5**

3-(4-methylphenyl)morpholine hydrochloride

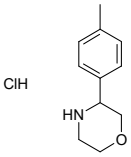

Mol.fmla $C_{11}H_{16}ClNO$ MDL MFCD03840091

Mol.weight 213.71 CAS

EN300-7367895

price **C0**

ethyl 3-nitro-4-(piperazin-1-yl)benzoate hydrochloride

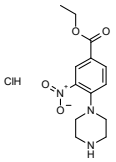

Mol.fmla $C_{13}H_{18}ClN_3O_4$ MDL MFCD27756611

Mol.weight 315.76 CAS 1923088-54-3

EN300-7368989

price **G9**

2-methyl-2,7-diazaspiro[4.4]nonan-1-one hydrochloride

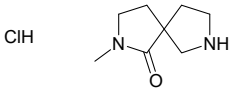

Mol.fmla $C_8H_{15}ClN_2O$ MDL MFCD10700080

Mol.weight 190.67 CAS

EN300-7376414

price **C0**

4-(2-fluorophenyl)piperidin-4-ol hydrochloride

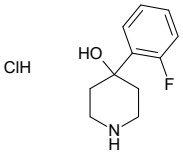

Mol.fmla $C_{11}H_{15}ClFNO$ MDL MFCD26792518

Mol.weight 231.70 CAS

EN300-7405047

price **POA**

tert-butyl 2-(pyrrolidin-3-yl)acetate hydrochloride

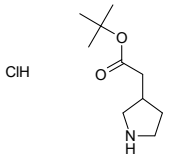

Mol.fmla $C_{10}H_{20}ClNO_2$ MDL MFCD06738996

Mol.weight 221.73 CAS 570424-02-1

EN300-8658790

price **H4**

(azetidin-2-yl)methanesulfonamide; trifluoroacetic acid

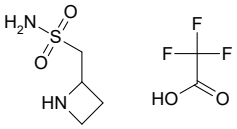

Mol.fmla $C_6H_{11}F_3N_2O_4S$ MDL

Mol.weight 264.22 CAS

EN300-33047958

price **D7**

tert-butyl (3S)-3-(piperazin-1-yl)pyrrolidine-1-carboxylate hydrochloride

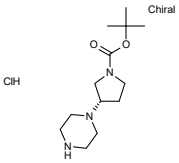

Mol.fmla $C_{13}H_{26}ClN_3O_2$ MDL

Mol.weight 291.82 CAS

EN300-33051699

price **I3**

3-fluoropiperidin-2-ol hydrochloride

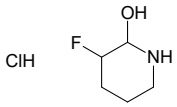

Mol.fmla $C_5H_{11}ClFNO$ MDL

Mol.weight 155.60 CAS 2419226-10-9

EN300-7459662

price **POA**

[(1R,5S,6R)-3-azabicyclo[3.1.0]hexan-6-yl]methanol hydrochloride

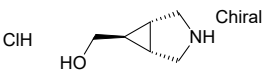

Mol.fmla $C_6H_{12}ClNO$ MDL MFCD14525802

Mol.weight 149.62 CAS

EN300-7606980

price **G8**

[4-(dimethylamino)piperidin-4-yl]methanol dihydrochloride

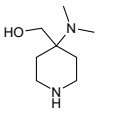

Mol.fmla $C_8H_{20}Cl_2N_2O$ MDL

Mol.weight 231.17 CAS

EN300-33036637

price **G0**

2-phenyl-1-(pyrrolidin-2-yl)ethan-1-ol hydrochloride

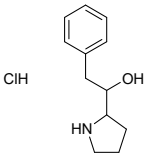

Mol.fmla $C_{12}H_{18}ClNO$ MDL

Mol.weight 227.74 CAS

EN300-33039545

price **H8**

methyl (2S,4R)-4-hydroxypiperidine-2-carboxylate hydrochloride

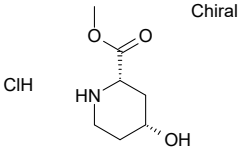

Mol.fmla $C_7H_{14}ClNO_3$ MDL MFCD11111603

Mol.weight 195.65 CAS

EN300-19634298

price **G0**

methyl 6-(trifluoromethyl)morpholine-3-carboxylate hydrochloride

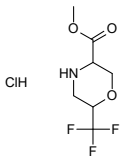

Mol.fmla $C_7H_{11}ClF_3NO_3$ MDL

Mol.weight 249.62 CAS

EN300-33049627

price **E1**

ethyl 2-[4-(piperazin-1-yl)phenyl]acetate hydrochloride

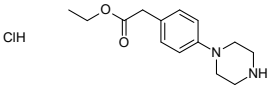

Mol.fmla $C_{14}H_{21}ClN_2O_2$ MDL

Mol.weight 284.79 CAS

EN300-33049642

price **H5**

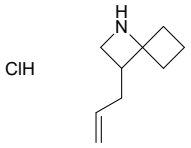

3-(prop-2-en-1-yl)-1-azaspiro[3.3]heptane hydrochloride

Mol.fmla $C_9H_{16}ClN$ MDL
Mol.weight 173.69 CAS

EN300-33049736

price **K3**

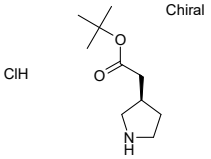

tert-butyl 2-[(3R)-pyrrolidin-3-yl]acetate hydrochloride

Mol.fmla $C_{10}H_{20}ClNO_2$ MDL
Mol.weight 221.73 CAS

EN300-33051002

price **G9**

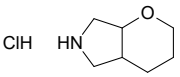

octahydropyrano[2,3-c]pyrrole hydrochloride

Mol.fmla $C_7H_{14}ClNO$ MDL MFCD31699626
Mol.weight 163.65 CAS

EN300-22817742

price **G7**

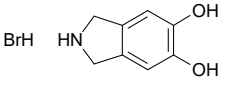

2,3-dihydro-1H-isoindole-5,6-diol hydrobromide

Mol.fmla $C_8H_{10}BrNO_2$ MDL MFCD21605285
Mol.weight 232.08 CAS 105358-67-6

EN300-24797788

price **G6**

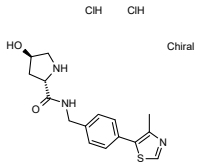

(2S,4R)-4-hydroxy-N-{[4-(4-methyl-1,3-thiazol-5-yl)phenyl]methyl}pyrrolidine-2-carboxamide dihydrochloride

Mol.fmla $C_{16}H_{21}Cl_2N_3O_2$ MDL
Mol.weight 390.33 CAS 2636049-60-8

EN300-7441675

price **J6**

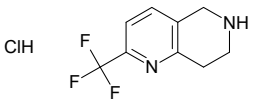

2-(trifluoromethyl)-5,6,7,8-tetrahydro-1,6-naphthyridine hydrochloride

Mol.fmla $C_9H_{10}ClF_3N_2$ MDL MFCD20528717
Mol.weight 238.64 CAS 741736-98-1

EN300-9342232

price **H5**

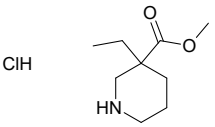

methyl 3-ethylpiperidine-3-carboxylate hydrochloride

Mol.fmla $C_9H_{18}ClNO_2$ MDL MFCD12408575
Mol.weight 207.70 CAS 1205749-28-5

EN300-8154034

price **G9**

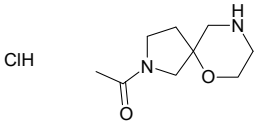

1-{6-oxa-2,9-diazaspiro[4.5]decan-2-yl}ethan-1-one hydrochloride

Mol.fmla $C_9H_{17}ClN_2O_2$ MDL
Mol.weight 220.70 CAS

EN300-30839233

price **G9**

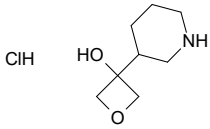

3-(piperidin-3-yl)oxetan-3-ol hydrochloride

Mol.fmla $C_8H_{16}ClNO_2$ MDL
Mol.weight 193.68 CAS

EN300-33051775

price **H0**

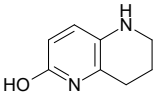

5,6,7,8-tetrahydro-1,5-naphthyridin-2-ol

Mol.fmla $C_8H_{10}N_2O$ MDL MFCD22683204
Mol.weight 150.18 CAS 1780424-98-7

EN300-6792034

price **D8**

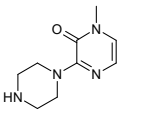

1-methyl-3-(piperazin-1-yl)-1,2-dihydropyrazin-2-one dihydrochloride

Mol.fmla $C_9H_{16}Cl_2N_4O$ MDL
Mol.weight 267.16 CAS

EN300-33051011

price **H4**

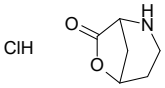

6-oxa-2-azabicyclo[3.2.1]octan-7-one hydrochloride

Mol.fmla $C_6H_{10}ClNO_2$ MDL
Mol.weight 163.61 CAS

EN300-33051215

price **E8**

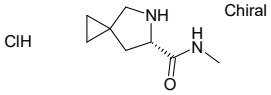

(6S)-N-methyl-5-azaspiro[2.4]heptane-6-carboxamide hydrochloride

Mol.fmla $C_8H_{15}ClN_2O$ MDL
Mol.weight 190.67 CAS

EN300-33051223

price **H5**

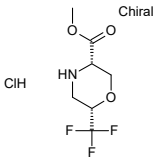

rac-methyl (3R,6R)-6-(trifluoromethyl)morpholine-3-carboxylate hydrochloride

Mol.fmla $C_7H_{11}ClF_3NO_3$ MDL
Mol.weight 249.62 CAS

EN300-33051519

price **G1**

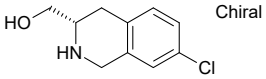

[(3S)-7-chloro-1,2,3,4-tetrahydroisoquinolin-3-yl]methanol

Mol.fmla $C_{10}H_{12}ClNO$ MDL MFCD22508707
Mol.weight 197.67 CAS 1388092-18-9

EN300-25398605

price **H6**

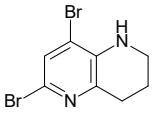

6,8-dibromo-1,2,3,4-tetrahydro-1,5-naphthyridine

Mol.fmla $C_8H_8Br_2N_2$ MDL MFCD29999494
Mol.weight 291.97 CAS 1949816-38-9

EN300-22022798

price **N7**

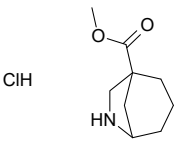

methyl 6-azabicyclo[3.2.1]octane-1-carboxylate hydrochloride

Mol.fmla $C_9H_{16}ClNO_2$ MDL
Mol.weight 205.69 CAS

EN300-33037588

price **G0**

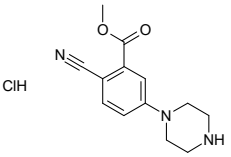

methyl 2-cyano-5-(piperazin-1-yl)benzoate hydrochloride

Mol.fmla $C_{13}H_{16}ClN_3O_2$ MDL
Mol.weight 281.74 CAS

EN300-33047921

price **G0**

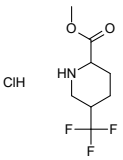

methyl 5-(trifluoromethyl)piperidine-2-carboxylate hydrochloride

Mol.fmla $C_8H_{13}ClF_3NO_2$ MDL
Mol.weight 247.65 CAS

EN300-33047843

price **H6**

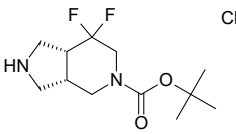

rac-tert-butyl (3aR,7aS)-7,7-difluoro-octahydro-1H-pyrrolo[3,4-c]pyridine-5-carboxylate

Mol.fmla $C_{12}H_{20}F_2N_2O_2$ MDL MFCD31942833
Mol.weight 262.30 CAS

EN300-23000721

price **K3**

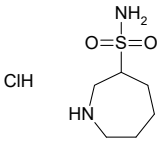

azepane-3-sulfonamide hydrochloride

Mol.fmla $C_6H_{15}ClN_2O_2S$ MDL

Mol.weight 214.72 CAS

EN300-33051743

price **F9**

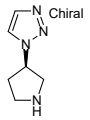

1-[(3R)-pyrrolidin-3-yl]-1H-1,2,3-triazole dihydrochloride

Mol.fmla $C_6H_{12}Cl_2N_4$ MDL

Mol.weight 211.10 CAS

EN300-33051804

price **H0**

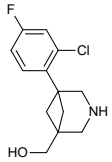

[5-(2-chloro-4-fluorophenyl)-3-azabicyclo[3.1.1]heptan-1-yl]methanol

Mol.fmla $C_{13}H_{15}ClFNO$ MDL

Mol.weight 255.72 CAS

EN300-33051817

price **G9**

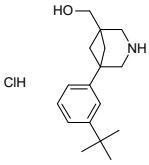

[5-(3-tert-butylphenyl)-3-azabicyclo[3.1.1]heptan-1-yl]methanol hydrochloride

Mol.fmla $C_{17}H_{26}ClNO$ MDL

Mol.weight 295.86 CAS

EN300-33051881

price **G8**

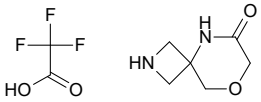

8-oxa-2,5-diazaspiro[3.5]nonan-6-one; trifluoroacetic acid

Mol.fmla $C_8H_{11}F_3N_2O_4$ MDL

Mol.weight 256.18 CAS

EN300-36596758

price **V1**

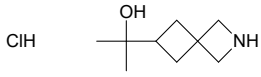

2-{2-azaspiro[3.3]heptan-6-yl}propan-2-ol hydrochloride

Mol.fmla $C_9H_{18}ClNO$ MDL

Mol.weight 191.70 CAS

EN300-36596771

price **I4**

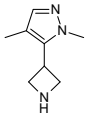

5-(azetidin-3-yl)-1,4-dimethyl-1H-pyrazole dihydrochloride

Mol.fmla $C_8H_{15}Cl_2N_3$ MDL

Mol.weight 224.13 CAS

EN300-36600533

price **G9**

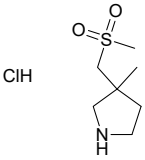

3-(methanesulfonylmethyl)-3-methylpyrrolidine hydrochloride

Mol.fmla $C_7H_{16}ClNO_2S$ MDL

Mol.weight 213.73 CAS

EN300-33050773

price **B3**

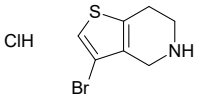

3-bromo-4H,5H,6H,7H-thieno[3,2-c]pyridine hydrochloride

Mol.fmla $C_7H_9BrClNS$ MDL MFCD30528178

Mol.weight 254.58 CAS

EN300-22129960

price **E7**

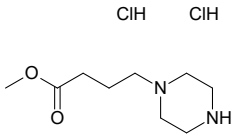

methyl 4-(piperazin-1-yl)butanoate dihydrochloride

Mol.fmla $C_9H_{20}Cl_2N_2O_2$ MDL

Mol.weight 259.18 CAS

EN300-36596689

price **F8**

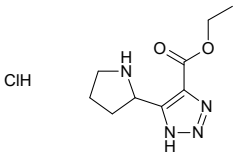

ethyl 5-(pyrrolidin-2-yl)-1H-1,2,3-triazole-4-carboxylate hydrochloride

Mol.fmla $C_9H_{15}ClN_4O_2$ MDL

Mol.weight 246.70 CAS

EN300-33050816

price **POA**

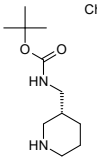

tert-butyl N-{[(3R)-piperidin-3-yl]methyl}carbamate

Mol.fmla $C_{11}H_{22}N_2O_2$ MDL MFCD03093384

Mol.weight 214.31 CAS 879275-33-9

EN300-6197353

price **E7**

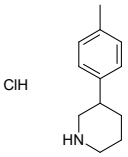

3-(4-methylphenyl)piperidine hydrochloride

Mol.fmla $C_{12}H_{18}ClN$ MDL MFCD02178937

Mol.weight 211.74 CAS

EN300-6479548

price **G3**

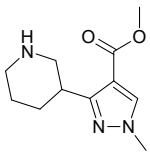

methyl 1-methyl-3-(piperidin-3-yl)-1H-pyrazole-4-carboxylate hydrochloride

Mol.fmla $C_{11}H_{18}ClN_3O_2$ MDL

Mol.weight 259.74 CAS

EN300-36969817

price **POA**

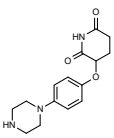

3-[4-(piperazin-1-yl)phenoxy]piperidine-2,6-dione dihydrochloride

Mol.fmla $C_{15}H_{21}Cl_2N_3O_3$ MDL

Mol.weight 362.26 CAS

EN300-37007515

price **P3**

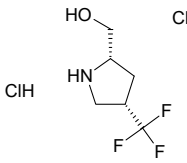

[(2S,4S)-4-(trifluoromethyl)pyrrolidin-2-yl]methanol hydrochloride

Mol.fmla $C_6H_{11}ClF_3NO$ MDL MFCD31742657

Mol.weight 205.61 CAS

EN300-6763763

price **I3**

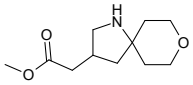

methyl 2-{8-oxa-1-azaspiro[4.5]decan-3-yl}acetate hydrochloride

Mol.fmla $C_{11}H_{20}ClNO_3$ MDL

Mol.weight 249.74 CAS 2361730-65-4

EN300-6763878

price **G2**

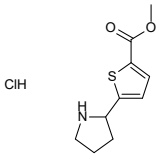

methyl 5-(pyrrolidin-2-yl)thiophene-2-carboxylate hydrochloride

Mol.fmla $C_{10}H_{14}ClNO_2S$ MDL

Mol.weight 247.75 CAS

EN300-37026137

price **G8**

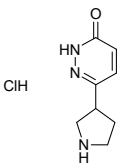

6-(pyrrolidin-3-yl)-2,3-dihydropyridazin-3-one hydrochloride

Mol.fmla $C_8H_{12}ClN_3O$ MDL

Mol.weight 201.66 CAS

EN300-37080497

price **H9**

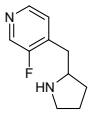

3-fluoro-4-[(pyrrolidin-2-yl)methyl]pyridine dihydrochloride

Mol.fmla $C_{10}H_{15}Cl_2FN_2$ MDL

Mol.weight 253.15 CAS

EN300-37081288

price **G1**

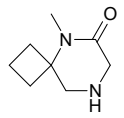

5-methyl-5,8-diazaspiro[3.5]nonan-6-one

Mol.fmla $C_8H_{14}N_2O$ MDL MFCD31743914
Mol.weight 154.21 CAS

EN300-24495530

price **E8**

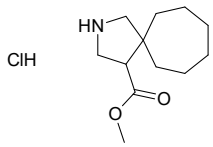

methyl 2-azaspiro[4.6]undecane-4-carboxylate hydrochloride

Mol.fmla $C_{12}H_{22}ClNO_2$ MDL
Mol.weight 247.77 CAS

EN300-33051058

price **D7**

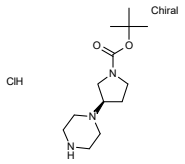

tert-butyl (3R)-3-(piperazin-1-yl)pyrrolidine-1-carboxylate hydrochloride

Mol.fmla $C_{13}H_{26}ClN_3O_2$ MDL
Mol.weight 291.82 CAS

EN300-33051062

price **G1**

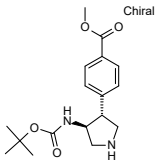

rac-methyl 4-[(3R,4S)-4-{[(tert-butoxy)carbonyl]amino}pyrrolidin-3-yl]benzoate

Mol.fmla $C_{17}H_{24}N_2O_4$ MDL
Mol.weight 320.39 CAS

EN300-33051455

price **D9**

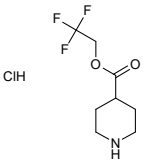

2,2,2-trifluoroethyl piperidine-4-carboxylate hydrochloride

Mol.fmla $C_8H_{13}ClF_3NO_2$ MDL
Mol.weight 247.65 CAS

EN300-37026143

price **O8**

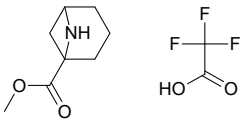

methyl 6-azabicyclo[3.1.1]heptane-1-carboxylate; trifluoroacetic acid

Mol.fmla $C_{10}H_{14}F_3NO_4$ MDL
Mol.weight 269.22 CAS

EN300-33037399

price **C8**

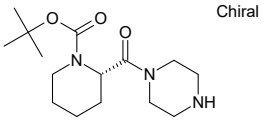

tert-butyl (2S)-2-(piperazine-1-carbonyl)piperidine-1-carboxylate

Mol.fmla $C_{15}H_{27}N_3O_3$ MDL
Mol.weight 297.40 CAS

EN300-28328743

price **I2**

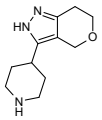

4-{2H,4H,6H,7H-pyrano[4,3-c]pyrazol-3-yl}piperidine dihydrochloride

Mol.fmla $C_{11}H_{19}Cl_2N_3O$ MDL
Mol.weight 280.20 CAS

EN300-311046

price **I2**

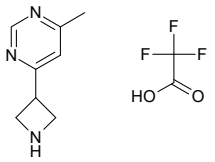

4-(azetidin-3-yl)-6-methylpyrimidine; trifluoroacetic acid

Mol.fmla $C_{10}H_{12}F_3N_3O_2$ MDL
Mol.weight 263.22 CAS

EN300-332800

price **E4**

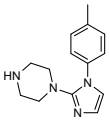

1-[1-(4-methylphenyl)-1H-imidazol-2-yl]piperazine dihydrochloride

Mol.fmla $C_{14}H_{20}Cl_2N_4$ MDL
Mol.weight 315.25 CAS

EN300-33051492

price **F9**

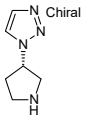

1-[(3S)-pyrrolidin-3-yl]-1H-1,2,3-triazole dihydrochloride

Mol.fmla $C_6H_{12}Cl_2N_4$ MDL
Mol.weight 211.10 CAS

EN300-33051531

price **N7**

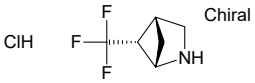

rac-(1R,4S,5S)-5-(trifluoromethyl)-2-azabicyclo[2.1.1]hexane hydrochloride

Mol.fmla $C_6H_9ClF_3N$ MDL
Mol.weight 187.59 CAS

EN300-33051700

price **I3**

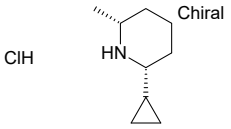

rac-(2R,6R)-2-cyclopropyl-6-methylpiperidine hydrochloride

Mol.fmla $C_9H_{18}ClN$ MDL
Mol.weight 175.70 CAS 2461681-49-0

EN300-7460103

price **C7**

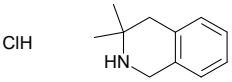

3,3-dimethyl-1,2,3,4-tetrahydroisoquinoline hydrochloride

Mol.fmla $C_{11}H_{16}ClN$ MDL MFCD11841394
Mol.weight 197.71 CAS

EN300-8113790

price **G0**

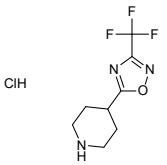

4-[3-(trifluoromethyl)-1,2,4-oxadiazol-5-yl]piperidine hydrochloride

Mol.fmla $C_8H_{11}ClF_3N_3O$ MDL
Mol.weight 257.64 CAS

EN300-36596600

price **G2**

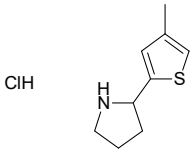

2-(4-methylthiophen-2-yl)pyrrolidine hydrochloride

Mol.fmla $C_9H_{14}ClNS$ MDL
Mol.weight 203.74 CAS

EN300-37026127

price **F5**

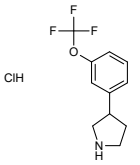

3-[3-(trifluoromethoxy)phenyl]pyrrolidine hydrochloride

Mol.fmla $C_{11}H_{13}ClF_3NO$ MDL MFCD28108983
Mol.weight 267.68 CAS

EN300-19350681

price **C3**

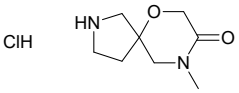

9-methyl-6-oxa-2,9-diazaspiro[4.5]decan-8-one hydrochloride

Mol.fmla $C_8H_{15}ClN_2O_2$ MDL MFCD28024789
Mol.weight 206.67 CAS

EN300-19357316

price **E5**

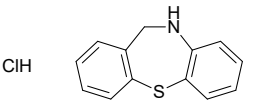

2-thia-9-azatricyclo[9.4.0.0,3,8]pentadeca-1(11),3(8),4,6,12,14-hexaene hydrochloride

Mol.fmla $C_{13}H_{12}ClNS$ MDL
Mol.weight 249.76 CAS

EN300-33039593

price **E9**

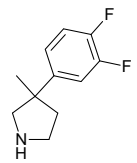

3-(3,4-difluorophenyl)-3-methylpyrrolidine hydrochloride

Mol.fmla $C_{11}H_{14}ClF_2N$ MDL
Mol.weight 233.69 CAS

EN300-33050788

price **H5**

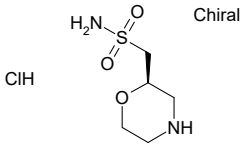

[(2R)-morpholin-2-yl]methanesulfonamide hydrochloride

Mol.fmla $C_5H_{13}ClN_2O_3S$ MDL

Mol.weight 216.69 CAS

EN300-33051352

price **G7**

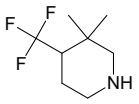

3,3-dimethyl-4-(trifluoromethyl)piperidine

Mol.fmla $C_8H_{14}F_3N$ MDL

Mol.weight 181.20 CAS 1798883-85-8

EN300-176768

price **G0**

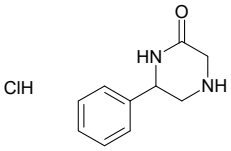

6-phenylpiperazin-2-one hydrochloride

Mol.fmla $C_{10}H_{13}ClN_2O$ MDL MFCD30726542

Mol.weight 212.68 CAS 2203017-74-5

EN300-1605886

price **G1**

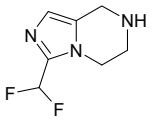

3-(difluoromethyl)-5H,6H,7H,8H-imidazo[1,5-a]pyrazine

Mol.fmla $C_7H_9F_2N_3$ MDL

Mol.weight 173.17 CAS

EN300-28305153

price **I2**

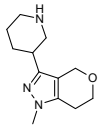

3-{1-methyl-1H,4H,6H,7H-pyrano[4,3-c]pyrazol-3-yl}piperidine dihydrochloride

Mol.fmla $C_{12}H_{21}Cl_2N_3O$ MDL

Mol.weight 294.23 CAS

EN300-309415

Acids

price **E3**

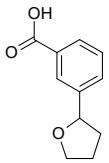

3-(oxolan-2-yl)benzoic acid

Mol.fmla $C_{11}H_{12}O_3$ MDL MFCD28166081
Mol.weight 192.22 CAS 1780978-54-2

EN300-240051

price **E9**

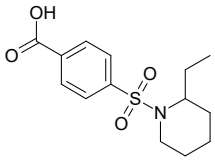

4-[(2-ethylpiperidin-1-yl)sulfonyl]benzoic acid

Mol.fmla $C_{14}H_{19}NO_4S$ MDL MFCD03116970
Mol.weight 297.38 CAS 436091-83-7

EN300-236392

price **E1**

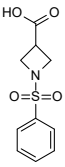

1-(benzenesulfonyl)azetidine-3-carboxylic acid

Mol.fmla $C_{10}H_{11}NO_4S$ MDL MFCD16653317
Mol.weight 241.27 CAS 1219828-14-4

EN300-237343

price **J4**

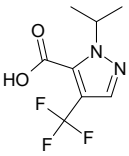

1-(propan-2-yl)-4-(trifluoromethyl)-1H-pyrazole-5-carboxylic acid

Mol.fmla $C_8H_9F_3N_2O_2$ MDL MFCD30477121
Mol.weight 222.17 CAS 2060049-21-8

EN300-319347

price **F2**

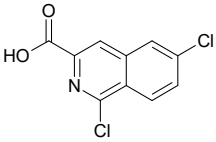

1,6-dichloroisoquinoline-3-carboxylic acid

Mol.fmla $C_{10}H_5Cl_2NO_2$ MDL MFCD30752105
Mol.weight 242.06 CAS 1592589-15-5

EN300-398263

price **C8**

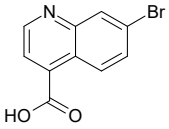

7-bromoquinoline-4-carboxylic acid

Mol.fmla $C_{10}H_6BrNO_2$ MDL MFCD11108751
Mol.weight 252.07 CAS

EN300-731943

price **F3**

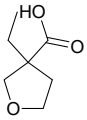

3-ethyloxolane-3-carboxylic acid

Mol.fmla $C_7H_{12}O_3$ MDL MFCD12406624
Mol.weight 144.17 CAS

EN300-171485

price **H2**

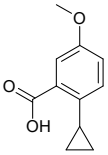

2-cyclopropyl-5-methoxybenzoic acid

Mol.fmla $C_{11}H_{12}O_3$ MDL MFCD16778842
Mol.weight 192.22 CAS 1250297-02-9

EN300-705545

price **L3**

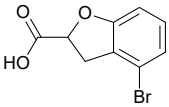

4-bromo-2,3-dihydro-1-benzofuran-2-carboxylic acid

Mol.fmla $C_9H_7BrO_3$ MDL MFCD31462148
Mol.weight 243.06 CAS 1895984-35-6

EN300-785209

price **F3**

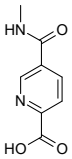

5-(methylcarbamoyl)pyridine-2-carboxylic acid

Mol.fmla $C_8H_8N_2O_3$ MDL MFCD12172506
Mol.weight 180.16 CAS 1154914-12-1

EN300-763931

price **N0**

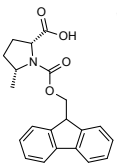

Chiral

rac-(2R,5R)-1-{[(9H-fluoren-9-yl)methoxy]carbonyl}-5-methylpyrrolidine-2-carboxylic acid

Mol.fmla $C_{21}H_{21}NO_4$ MDL
Mol.weight 351.41 CAS 2138004-01-8

EN300-1073131

price **I0**

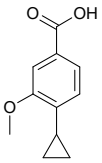

4-cyclopropyl-3-methoxybenzoic acid

Mol.fmla $C_{11}H_{12}O_3$ MDL MFCD24502488
Mol.weight 192.22 CAS 1252903-19-7

EN300-1128825

price **E3**

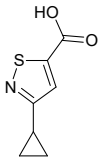

3-cyclopropyl-1,2-thiazole-5-carboxylic acid

Mol.fmla $C_7H_7NO_2S$ MDL MFCD28140506
Mol.weight 169.20 CAS 1781933-78-5

EN300-1154124

price **G0**

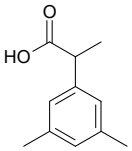

2-(3,5-dimethylphenyl)propanoic acid

Mol.fmla $C_{11}H_{14}O_2$ MDL MFCD11036890
Mol.weight 178.23 CAS

EN300-1137781

price **M1**

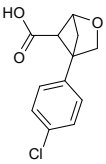

4-(4-chlorophenyl)-2-oxabicyclo[2.1.1]hexane-5-carboxylic acid

Mol.fmla $C_{12}H_{11}ClO_3$ MDL
Mol.weight 238.67 CAS 2167364-89-6

EN300-1572775

price **F8**

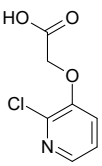

2-[(2-chloropyridin-3-yl)oxy]acetic acid

Mol.fmla $C_7H_6ClNO_3$ MDL
Mol.weight 187.58 CAS 1238778-43-2

EN300-1627954

price **E4**

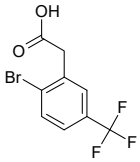

2-[2-bromo-5-(trifluoromethyl)phenyl]acetic acid

Mol.fmla $C_9H_6BrF_3O_2$ MDL MFCD13194216
Mol.weight 283.05 CAS

EN300-1931313

price **G3**

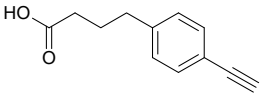

4-(4-ethynylphenyl)butanoic acid

Mol.fmla $C_{12}H_{12}O_2$ MDL
Mol.weight 188.23 CAS 2131053-53-5

EN300-1762535

price **E7**

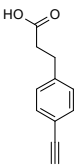

3-(4-ethynylphenyl)propanoic acid

Mol.fmla $C_{11}H_{10}O_2$ MDL MFCD20657444
Mol.weight 174.20 CAS 880081-84-5

EN300-1854972

price **F7**

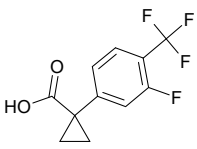

1-[3-fluoro-4-(trifluoromethyl)phenyl]cyclopropane-1-carboxylic acid

Mol.fmla $C_{11}H_8F_4O_2$ MDL MFCD19693070
Mol.weight 248.18 CAS 1314788-03-8

EN300-1931993

price **E4**

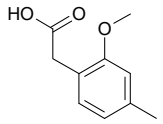

2-(2-methoxy-4-methylphenyl)acetic acid

Mol.fmla $C_{10}H_{12}O_3$ MDL MFCD18398340
Mol.weight 180.21 CAS 13721-18-1

EN300-1870041

price **E1**

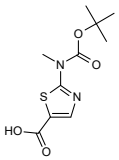

2-{[(tert-butoxy)carbonyl](methyl)amino}-1,3-thiazole-5-carboxylic acid

Mol.fmla $C_{10}H_{14}N_2O_4S$ MDL MFCD29037909
Mol.weight 258.30 CAS 400715-51-7

EN300-6509184

price **F5**

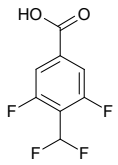

4-(difluoromethyl)-3,5-difluorobenzoic acid

Mol.fmla $C_8H_4F_4O_2$ MDL MFCD28788476
Mol.weight 208.11 CAS 1807176-85-7

EN300-6509801

price **E8**

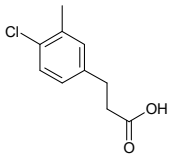

3-(4-chloro-3-methylphenyl)propanoic acid

Mol.fmla $C_{10}H_{11}ClO_2$ MDL MFCD11655590
Mol.weight 198.65 CAS 1086386-05-1

EN300-1283145

price **F7**

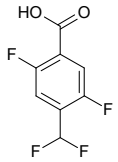

4-(difluoromethyl)-2,5-difluorobenzoic acid

Mol.fmla $C_8H_4F_4O_2$ MDL MFCD28788470
Mol.weight 208.11 CAS

EN300-5377018

price **POA**

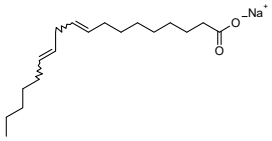

sodium octadeca-9,12-dienoate

Mol.fmla $C_{18}H_{31}NaO_2$ MDL MFCD00674780
Mol.weight 302.44 CAS 57431-47-7

EN300-6738507

price **H6**

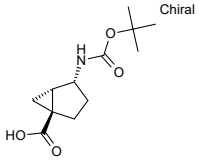

rac-(1R,4S,5R)-4-{[(tert-butoxy)carbonyl]amino}bicyclo[3.1.0]hexane-1-carboxylic acid

Mol.fmla $C_{12}H_{19}NO_4$ MDL
Mol.weight 241.29 CAS 2137646-32-1

EN300-841646

price **F3**

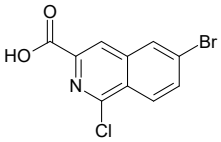

6-bromo-1-chloroisoquinoline-3-carboxylic acid

Mol.fmla $C_{10}H_5BrClNO_2$ MDL MFCD30752114
Mol.weight 286.51 CAS 1596913-82-4

EN300-398276

price **B1**

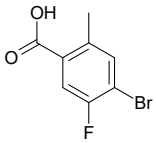

4-bromo-5-fluoro-2-methylbenzoic acid

Mol.fmla $C_8H_6BrFO_2$ MDL MFCD18917157
Mol.weight 233.04 CAS

EN300-213984

price **G8**

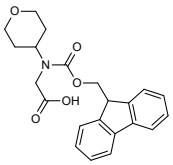

2-({[(9H-fluoren-9-yl)methoxy]carbonyl}(oxan-4-yl)amino)acetic acid

Mol.fmla $C_{22}H_{23}NO_5$ MDL MFCD31584522
Mol.weight 381.43 CAS 2138272-09-8

EN300-657698

price **H6**

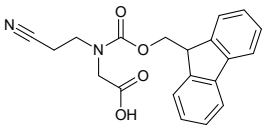

2-[(2-cyanoethyl)({[(9H-fluoren-9-yl)methoxy]carbonyl})amino]acetic acid

Mol.fmla $C_{20}H_{18}N_2O_4$ MDL MFCD32761170
Mol.weight 350.38 CAS 2219375-96-7

EN300-1660908

price **F9**

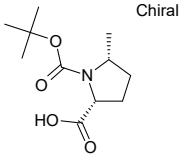

rac-(2R,5R)-1-[(tert-butoxy)carbonyl]-5-methylpyrrolidine-2-carboxylic acid

Mol.fmla $C_{11}H_{19}NO_4$ MDL MFCD27997482
Mol.weight 229.28 CAS 296775-05-8

EN300-1589557

price **E8**

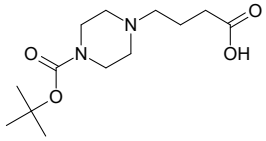

4-{4-[(tert-butoxy)carbonyl]piperazin-1-yl}butanoic acid

Mol.fmla $C_{13}H_{24}N_2O_4$ MDL MFCD16990556
Mol.weight 272.35 CAS 1240619-81-1

EN300-2006829

price **J7**

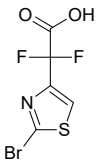

2-(2-bromo-1,3-thiazol-4-yl)-2,2-difluoroacetic acid

Mol.fmla $C_5H_2BrF_2NO_2S$ MDL
Mol.weight 258.04 CAS 2228613-75-8

EN300-1950030

price **H0**

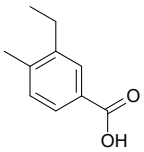

3-ethyl-4-methylbenzoic acid

Mol.fmla $C_{10}H_{12}O_2$ MDL MFCD22491067
Mol.weight 164.21 CAS 1369939-70-7

EN300-763204

price **E4**

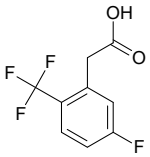

2-[5-fluoro-2-(trifluoromethyl)phenyl]acetic acid

Mol.fmla $C_9H_6F_4O_2$ MDL MFCD00236304
Mol.weight 222.14 CAS

EN300-1929012

price **C7**

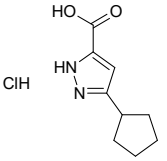

3-cyclopentyl-1H-pyrazole-5-carboxylic acid hydrochloride

Mol.fmla $C_9H_{13}ClN_2O_2$ MDL MFCD31719132
Mol.weight 216.67 CAS

EN300-6495691

price **E4**

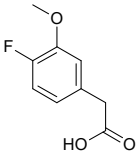

2-(4-fluoro-3-methoxyphenyl)acetic acid

Mol.fmla $C_9H_9FO_3$ MDL MFCD08146650
Mol.weight 184.17 CAS 946713-86-6

EN300-1841291

price **POA**

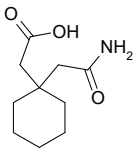

2-[1-(carbamoylmethyl)cyclohexyl]acetic acid

Mol.fmla $C_{10}H_{17}NO_3$ MDL MFCD02181086
Mol.weight 199.25 CAS 99189-60-3

EN300-2339886

price **G1**

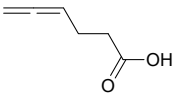

hexa-4,5-dienoic acid

Mol.fmla $C_6H_8O_2$ MDL MFCD07357435
Mol.weight 112.13 CAS 72038-67-6

EN300-7586954

price **E7**

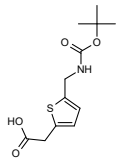

2-[5-({[(tert-butoxy)carbonyl]amino}methyl)thiophen-2-yl]acetic acid

Mol.fmla $C_{12}H_{17}NO_4S$ MDL MFCD24466129
Mol.weight 271.34 CAS 33004-99-8

EN300-705698

price **C8**

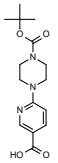

6-{4-[(tert-butoxy)carbonyl]piperazin-1-yl}pyridine-3-carboxylic acid

Mol.fmla $C_{15}H_{21}N_3O_4$ MDL MFCD06245543
Mol.weight 307.35 CAS 201809-22-5

EN300-1071780

price **P7**

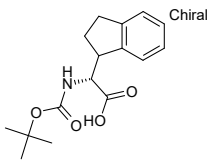

(2R)-2-{[(tert-butoxy)carbonyl]amino}-2-(2,3-dihydro-1H-inden-1-yl)acetic acid

Mol.fmla $C_{16}H_{21}NO_4$ MDL MFCD01631980
Mol.weight 291.35 CAS 2351628-32-3

EN300-27780160

price **I2**

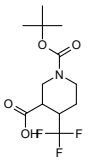

1-[(tert-butoxy)carbonyl]-4-(trifluoromethyl)piperidine-3-carboxylic acid

Mol.fmla $C_{12}H_{18}F_3NO_4$ MDL MFCD16039679
Mol.weight 297.28 CAS

EN300-3338857

price **J0**

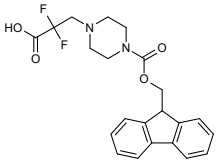

3-(4-{[(9H-fluoren-9-yl)methoxy]carbonyl}piperazin-1-yl)-2,2-difluoropropanoic acid

Mol.fmla $C_{22}H_{22}F_2N_2O_4$ MDL
Mol.weight 416.43 CAS 2639451-16-2

EN300-27783310

price **D8**

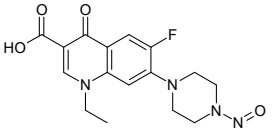

1-ethyl-6-fluoro-7-(4-nitrosopiperazin-1-yl)-4-oxo-1,4-dihydroquinoline-3-carboxylic acid

Mol.fmla $C_{16}H_{17}FN_4O_4$ MDL
Mol.weight 348.34 CAS 74011-53-3

EN300-27716501

price **G0**

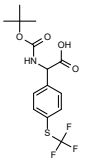

2-{[(tert-butoxy)carbonyl]amino}-2-{4-[(trifluoromethyl)sulfanyl]phenyl}acetic acid

Mol.fmla $C_{14}H_{16}F_3NO_4S$ MDL
Mol.weight 351.35 CAS

EN300-1071225

price **H0**

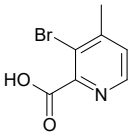

3-bromo-4-methylpyridine-2-carboxylic acid

Mol.fmla $C_7H_6BrNO_2$ MDL MFCD18257505
Mol.weight 216.04 CAS 1211541-04-6

EN300-116486

price **E9**

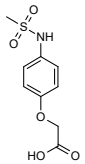

2-(4-methanesulfonamidophenoxy)acetic acid

Mol.fmla $C_9H_{11}NO_5S$ MDL MFCD14529530
Mol.weight 245.26 CAS

EN300-152177

price **C7**

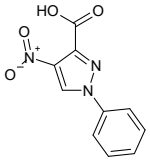

4-nitro-1-phenyl-1H-pyrazole-3-carboxylic acid

Mol.fmla $C_{10}H_7N_3O_4$ MDL MFCD20484387
Mol.weight 233.18 CAS

EN300-159746

price **K3**

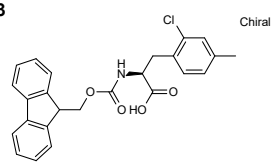

(2S)-3-(2-chloro-4-methylphenyl)-2-({[(9H-fluoren-9-yl)methoxy]carbonyl}amino)propanoic acid

Mol.fmla $C_{25}H_{22}ClNO_4$ MDL
Mol.weight 435.91 CAS

EN300-3438855

price **G1**

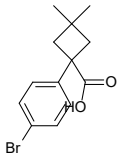

1-(4-bromophenyl)-3,3-dimethylcyclobutane-1-carboxylic acid

Mol.fmla $C_{13}H_{15}BrO_2$ MDL MFCD21145460
Mol.weight 283.17 CAS

EN300-1223314

price **N8**

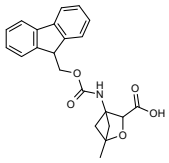

4-({[(9H-fluoren-9-yl)methoxy]carbonyl}amino)-1-methyl-2-oxabicyclo[2.1.1]hexane-3-carboxylic acid

Mol.fmla $C_{22}H_{21}NO_5$ MDL
Mol.weight 379.42 CAS

EN300-33041389

price **G1**

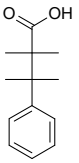

2,2,3-trimethyl-3-phenylbutanoic acid

Mol.fmla $C_{13}H_{18}O_2$ MDL MFCD24480979
Mol.weight 206.29 CAS 29206-02-8

EN300-1610723

price **D1**

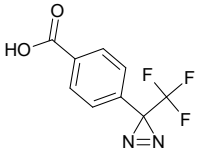

4-[3-(trifluoromethyl)-3H-diazirin-3-yl]benzoic acid

Mol.fmla $C_9H_5F_3N_2O_2$ MDL MFCD00236809
Mol.weight 230.15 CAS

EN300-1697722

price **POA**

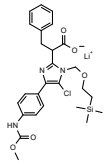

lithium(1+) 2-(5-chloro-4-{4-[(methoxycarbonyl)amino]phenyl}-1-{[2-(trimethylsilyl)ethoxy]methyl}-1H-imidazol-2-yl)-3-phenylpropanoate

Mol.fmla $C_{26}H_{31}ClLiN_3O_5Si$ MDL
Mol.weight 536.03 CAS

EN300-1721754

price **H6**

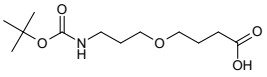

4-(3-{[(tert-butoxy)carbonyl]amino}propoxy)butanoic acid

Mol.fmla $C_{12}H_{23}NO_5$ MDL
Mol.weight 261.32 CAS

EN300-28227968

price **K4**

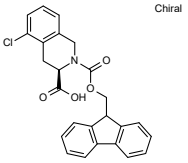

(3R)-5-chloro-2-{[(9H-fluoren-9-yl)methoxy]carbonyl}-1,2,3,4-tetrahydroisoquinoline-3-carboxylic acid

Mol.fmla $C_{25}H_{20}ClNO_4$ MDL
Mol.weight 433.90 CAS

EN300-28256723

price **Q7**

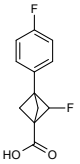

2-fluoro-3-(4-fluorophenyl)bicyclo[1.1.1]pentane-1-carboxylic acid

Mol.fmla $C_{12}H_{10}F_2O_2$ MDL
Mol.weight 224.21 CAS

EN300-28257131

price **H6**

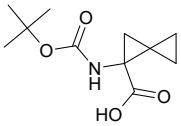

1-{[(tert-butoxy)carbonyl]amino}spiro[2.2]pentane-1-carboxylic acid

Mol.fmla $C_{11}H_{17}NO_4$ MDL
Mol.weight 227.26 CAS

EN300-28265876

price **G1**

2-methylthiane-3-carboxylic acid

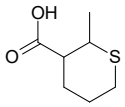

Mol.fmla $C_7H_{12}O_2S$ MDL
Mol.weight 160.24 CAS

EN300-28266433

price **H6**

rac-(1R,2S,4S)-2-(trifluoromethyl)bicyclo[2.2.1]heptane-2-carboxylic acid

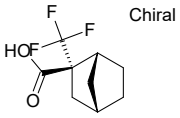

Mol.fmla $C_9H_{11}F_3O_2$ MDL
Mol.weight 208.18 CAS

EN300-28331940

price **H0**

7-oxo-5H,6H,7H-pyrrolo[3,4-b]pyridine-3-carboxylic acid

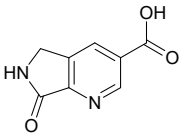

Mol.fmla $C_8H_6N_2O_3$ MDL MFCD30697588
Mol.weight 178.15 CAS 2090355-24-9

EN300-331652

price **M6**

lithium(1+) 2-(4-chlorophenyl)oxetane-2-carboxylate

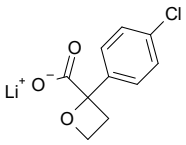

Mol.fmla $C_{10}H_8ClLiO_3$ MDL
Mol.weight 218.57 CAS

EN300-344823

price **A7**

2-(2-acetamidophenoxy)acetic acid

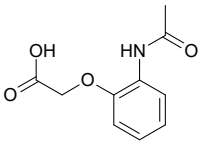

Mol.fmla $C_{10}H_{11}NO_4$ MDL MFCD00455437
Mol.weight 209.20 CAS

EN300-932875

price **H6**

(2R)-2-hydroxyhexanoic acid

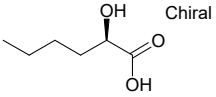

Mol.fmla $C_6H_{12}O_3$ MDL MFCD01318572
Mol.weight 132.16 CAS 43201-07-6

EN300-1174620

price **C7**

1-(5-chloro-2-fluorobenzoyl)piperidine-4-carboxylic acid

Mol.fmla $C_{13}H_{13}ClFNO_3$ MDL MFCD09806984
Mol.weight 285.70 CAS 1016527-84-6

EN300-1193933

price **L4**

(2R,3S)-2-hydroxy-3-methylpentanoic acid

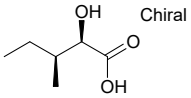

Mol.fmla $C_6H_{12}O_3$ MDL MFCD09743379
Mol.weight 132.16 CAS 70748-47-9

EN300-7276388

price **D8**

2-(dimethylamino)-4-(methylsulfanyl)butanoic acid

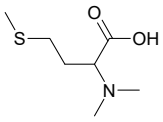

Mol.fmla $C_7H_{15}NO_2S$ MDL MFCD12157162
Mol.weight 177.27 CAS

EN300-7276551

price **H6**

(2S)-2-{[(tert-butoxy)carbonyl]amino}-4-methylpent-4-enoic acid

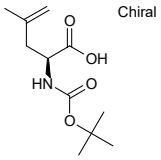

Mol.fmla $C_{11}H_{19}NO_4$ MDL MFCD00671386
Mol.weight 229.28 CAS 87325-47-1

EN300-7299215

price **F7**

(2Z)-3-[(2,5-difluorophenyl)sulfanyl]prop-2-enoic acid

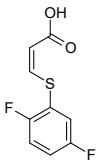

Mol.fmla $C_9H_6F_2O_2S$ MDL
Mol.weight 216.21 CAS

EN300-7355128

price **POA**

1-ethylpyrrolidine-2-carboxylic acid hydrochloride

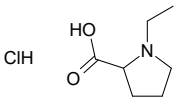

Mol.fmla $C_7H_{14}ClNO_2$ MDL
Mol.weight 179.65 CAS

EN300-7460169

price **G1**

2-(3-bromo-2-iodophenyl)acetic acid

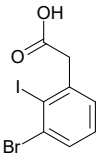

Mol.fmla $C_8H_6BrIO_2$ MDL MFCD18391764
Mol.weight 340.94 CAS

EN300-7867425

price **H6**

2-oxo-2,3-dihydro-1-benzofuran-6-carboxylic acid

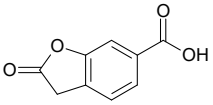

Mol.fmla $C_9H_6O_4$ MDL MFCD20646570
Mol.weight 178.15 CAS 855221-82-8

EN300-8137988

price **E6**

2-(4-ethyl-3-fluorophenyl)acetic acid

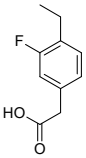

Mol.fmla $C_{10}H_{11}FO_2$ MDL MFCD22491709
Mol.weight 182.20 CAS 1824602-36-9

EN300-8245741

price **H6**

2-{2-methyl-5H,6H,7H,8H-imidazo[1,2-a]pyridin-3-yl}acetic acid

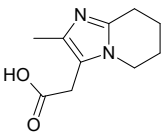

Mol.fmla $C_{10}H_{14}N_2O_2$ MDL MFCD19314778
Mol.weight 194.24 CAS 1267142-44-8

EN300-8610349

price **H6**

(1s,3s)-3-[(tert-butoxy)carbonyl]cyclobutane-1-carboxylic acid

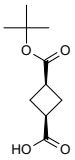

Mol.fmla $C_{10}H_{16}O_4$ MDL MFCD09029033
Mol.weight 200.24 CAS

EN300-8673034

price **F5**

2-[(methylcarbamoyl)oxy]-2-phenylacetic acid

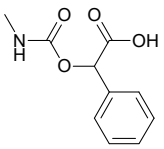

Mol.fmla $C_{10}H_{11}NO_4$ MDL MFCD24488792
Mol.weight 209.20 CAS 99060-75-0

EN300-9425624

price **N8**

2,5-dioxabicyclo[2.2.1]heptane-1-carboxylic acid

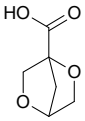

Mol.fmla $C_6H_8O_4$ MDL
Mol.weight 144.13 CAS

EN300-7472575

price **G1**

2-fluoro-6-(propan-2-yl)benzoic acid

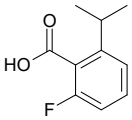

Mol.fmla $C_{10}H_{11}FO_2$ MDL MFCD28356749
Mol.weight 182.20 CAS 479676-21-6

EN300-3024461

price **K4**

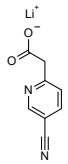

lithium(1+) 2-(5-cyanopyridin-2-yl)acetate

Mol.fmla $C_8H_5LiN_2O_2$ MDL
Mol.weight 168.08 CAS

EN300-37082436

price **H0**

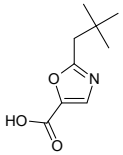

2-(2,2-dimethylpropyl)-1,3-oxazole-5-carboxylic acid

Mol.fmla $C_9H_{13}NO_3$ MDL
Mol.weight 183.21 CAS 1890206-77-5

EN300-2608476

price **C1**

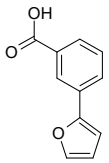

3-(furan-2-yl)benzoic acid

Mol.fmla $C_{11}H_8O_3$ MDL MFCD02690979
Mol.weight 188.18 CAS

EN300-8574619

price **G1**

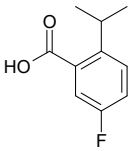

5-fluoro-2-(propan-2-yl)benzoic acid

Mol.fmla $C_{10}H_{11}FO_2$ MDL MFCD19598693
Mol.weight 182.20 CAS 1340397-50-3

EN300-3005825

price **G9**

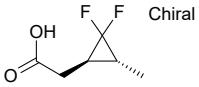

rac-2-[(1R,3R)-2,2-difluoro-3-methylcyclopropyl]acetic acid

Mol.fmla $C_6H_8F_2O_2$ MDL
Mol.weight 150.13 CAS

EN300-4001485

price **D5**

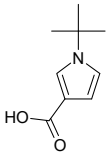

1-tert-butyl-1H-pyrrole-3-carboxylic acid

Mol.fmla $C_9H_{13}NO_2$ MDL MFCD18447665
Mol.weight 167.21 CAS 1266364-46-8

EN300-7812362

price **H0**

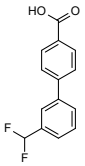

3'-(difluoromethyl)-[1,1'-biphenyl]-4-carboxylic acid

Mol.fmla $C_{14}H_{10}F_2O_2$ MDL
Mol.weight 248.23 CAS

EN300-30839164

price **G1**

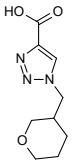

1-[(oxan-3-yl)methyl]-1H-1,2,3-triazole-4-carboxylic acid

Mol.fmla $C_9H_{13}N_3O_3$ MDL
Mol.weight 211.22 CAS

EN300-5440214

price **A4**

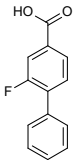

2-fluoro-[1,1'-biphenyl]-4-carboxylic acid

Mol.fmla $C_{13}H_9FO_2$ MDL MFCD05664334
Mol.weight 216.21 CAS

EN300-5504081

price **H0**

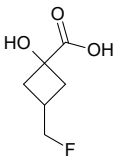

3-(fluoromethyl)-1-hydroxycyclobutane-1-carboxylic acid

Mol.fmla $C_6H_9FO_3$ MDL MFCD33453975
Mol.weight 148.14 CAS

EN300-35634643

price **G1**

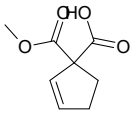

1-(methoxycarbonyl)cyclopent-2-ene-1-carboxylic acid

Mol.fmla $C_8H_{10}O_4$ MDL
Mol.weight 170.17 CAS

EN300-36480546

price **G1**

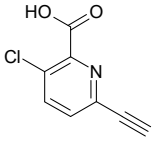

3-chloro-6-ethynylpyridine-2-carboxylic acid

Mol.fmla $C_8H_4ClNO_2$ MDL MFCD26520759
Mol.weight 181.58 CAS 1823365-41-8

EN300-7963164

price **G1**

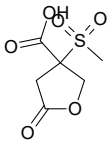

3-methanesulfonyl-5-oxooxolane-3-carboxylic acid

Mol.fmla $C_6H_8O_6S$ MDL
Mol.weight 208.19 CAS

EN300-33051877

price **D8**

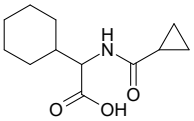

2-cyclohexyl-2-(cyclopropylformamido)acetic acid

Mol.fmla $C_{12}H_{19}NO_3$ MDL MFCD12778319
Mol.weight 225.29 CAS 1218107-36-8

EN300-10221395

price **H0**

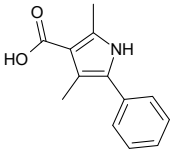

2,4-dimethyl-5-phenyl-1H-pyrrole-3-carboxylic acid

Mol.fmla $C_{13}H_{13}NO_2$ MDL MFCD01567100
Mol.weight 215.25 CAS 257862-99-0

EN300-10844161

price **C8**

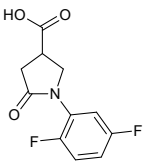

1-(2,5-difluorophenyl)-5-oxopyrrolidine-3-carboxylic acid

Mol.fmla $C_{11}H_9F_2NO_3$ MDL MFCD09805844
Mol.weight 241.20 CAS

EN300-12765951

price **G9**

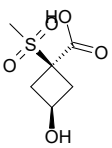

(1s,3s)-3-hydroxy-1-methanesulfonylcyclobutane-1-carboxylic acid

Mol.fmla $C_6H_{10}O_5S$ MDL
Mol.weight 194.21 CAS

EN300-36599970

price **K4**

2-(1-methylcycloheptyl)acetic acid

Mol.fmla $C_{10}H_{18}O_2$ MDL MFCD20650717
Mol.weight 170.25 CAS 933695-47-7

EN300-3029299

price **H6**

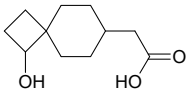

2-{1-hydroxyspiro[3.5]nonan-7-yl}acetic acid

Mol.fmla $C_{11}H_{18}O_3$ MDL
Mol.weight 198.26 CAS

EN300-33038666

price **E8**

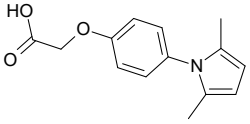

2-[4-(2,5-dimethyl-1H-pyrrol-1-yl)phenoxy]acetic acid

Mol.fmla $C_{14}H_{15}NO_3$ MDL MFCD02085015
Mol.weight 245.28 CAS

EN300-14917595

price **H0**

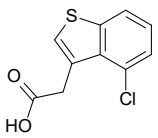

2-(4-chloro-1-benzothiophen-3-yl)acetic acid

Mol.fmla $C_{10}H_7ClO_2S$ MDL

Mol.weight 226.68 CAS 1893156-18-7

EN300-28416323

price **G1**

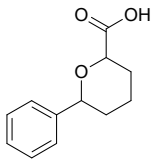

6-phenyloxane-2-carboxylic acid

Mol.fmla $C_{12}H_{14}O_3$ MDL MFCD32146617

Mol.weight 206.24 CAS 1880275-37-5

EN300-5379603

price **K2**

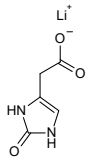

lithium(1+) 2-(2-oxo-2,3-dihydro-1H-imidazol-4-yl)acetate

Mol.fmla $C_5H_5LiN_2O_3$ MDL

Mol.weight 148.05 CAS

EN300-33037579

price **B4**

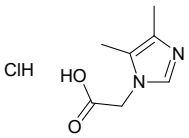

2-(4,5-dimethyl-1H-imidazol-1-yl)acetic acid hydrochloride

Mol.fmla $C_7H_{11}ClN_2O_2$ MDL MFCD28024748

Mol.weight 190.63 CAS

EN300-19357298

price **H6**

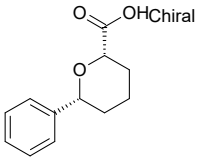

rac-(2R,6S)-6-phenyloxane-2-carboxylic acid

Mol.fmla $C_{12}H_{14}O_3$ MDL MFCD28344013

Mol.weight 206.24 CAS

EN300-20818030

price **H4**

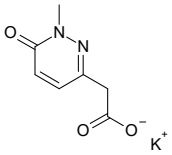

potassium 2-(1-methyl-6-oxo-1,6-dihydropyridazin-3-yl)acetate

Mol.fmla $C_7H_7KN_2O_3$ MDL

Mol.weight 206.25 CAS

EN300-33041483

price **D5**

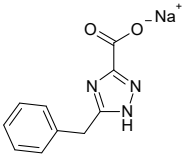

sodium 5-benzyl-1H-1,2,4-triazole-3-carboxylate

Mol.fmla $C_{10}H_8N_3NaO_2$ MDL

Mol.weight 225.18 CAS

EN300-33048370

price **POA**

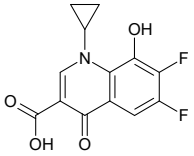

1-cyclopropyl-6,7-difluoro-8-hydroxy-4-oxo-1,4-dihydroquinoline-3-carboxylic acid

Mol.fmla $C_{13}H_9F_2NO_4$ MDL MFCD25973506

Mol.weight 281.22 CAS 154093-72-8

EN300-7404114

price **G3**

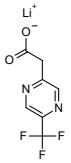

lithium(1+) 2-[5-(trifluoromethyl)pyrazin-2-yl]acetate

Mol.fmla $C_7H_4F_3LiN_2O_2$ MDL MFCD32661102

Mol.weight 212.06 CAS

EN300-33048319

price **G0**

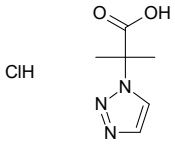

2-methyl-2-(1H-1,2,3-triazol-1-yl)propanoic acid hydrochloride

Mol.fmla $C_6H_{10}ClN_3O_2$ MDL

Mol.weight 191.62 CAS

EN300-33049731

price **G1**

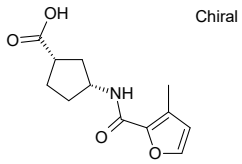

rac-(1R,3S)-3-(3-methylfuran-2-amido)cyclopentane-1-carboxylic acid

Mol.fmla $C_{12}H_{15}NO_4$ MDL

Mol.weight 237.26 CAS

EN300-24103628

price **G1**

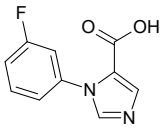

1-(3-fluorophenyl)-1H-imidazole-5-carboxylic acid

Mol.fmla $C_{10}H_7FN_2O_2$ MDL MFCD26096923

Mol.weight 206.18 CAS

EN300-26021523

price **H5**

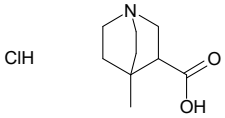

4-methyl-1-azabicyclo[2.2.2]octane-3-carboxylic acid hydrochloride

Mol.fmla $C_9H_{16}ClNO_2$ MDL

Mol.weight 205.69 CAS

EN300-33051799

price **J1**

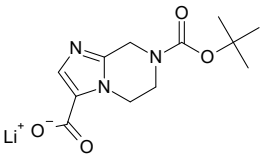

lithium(1+) 7-[(tert-butoxy)carbonyl]-5H,6H,7H,8H-imidazo[1,2-a]pyrazine-3-carboxylate

Mol.fmla $C_{12}H_{16}LiN_3O_4$ MDL

Mol.weight 273.22 CAS

EN300-37080358

price **E8**

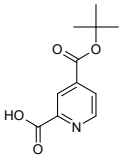

4-[(tert-butoxy)carbonyl]pyridine-2-carboxylic acid

Mol.fmla $C_{11}H_{13}NO_4$ MDL MFCD22683481

Mol.weight 223.23 CAS 1222184-93-1

EN300-11702969

price **B4**

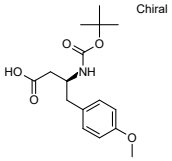

(3S)-3-{[(tert-butoxy)carbonyl]amino}-4-(4-methoxyphenyl)butanoic acid

Mol.fmla $C_{16}H_{23}NO_5$ MDL MFCD22370526

Mol.weight 309.37 CAS

EN300-12461654

price **H4**

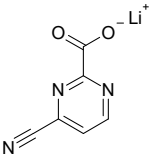

lithium(1+) 4-cyanopyrimidine-2-carboxylate

Mol.fmla $C_6H_2LiN_3O_2$ MDL

Mol.weight 155.04 CAS

EN300-33050838

price **G8**

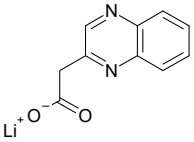

lithium(1+) 2-(quinoxalin-2-yl)acetate

Mol.fmla $C_{10}H_7LiN_2O_2$ MDL

Mol.weight 194.12 CAS

EN300-33050881

price **H6**

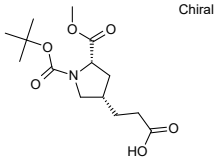

rac-3-[(3R,5R)-1-[(tert-butoxy)carbonyl]-5-(methoxycarbonyl)pyrrolidin-3-yl]propanoic acid

Mol.fmla $C_{14}H_{23}NO_6$ MDL

Mol.weight 301.34 CAS

EN300-33050897

price **G0**

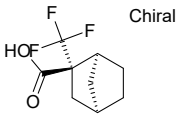

rac-(1R,2R,4S)-2-(trifluoromethyl)bicyclo[2.2.1]heptane-2-carboxylic acid

Mol.fmla $C_9H_{11}F_3O_2$ MDL

Mol.weight 208.18 CAS

EN300-33050973

price **D4**

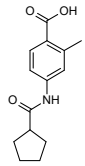

4-cyclopentaneamido-2-methylbenzoic acid

Mol.fmla $C_{14}H_{17}NO_3$ MDL MFCD16540671
Mol.weight 247.30 CAS 1281268-80-1

EN300-6553546

price **E2**

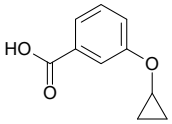

3-cyclopropoxybenzoic acid

Mol.fmla $C_{10}H_{10}O_3$ MDL MFCD17000471
Mol.weight 178.19 CAS

EN300-172909

price **E2**

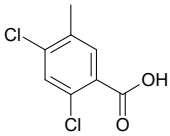

2,4-dichloro-5-methylbenzoic acid

Mol.fmla $C_8H_6Cl_2O_2$ MDL MFCD03265315
Mol.weight 205.04 CAS

EN300-86056

price **E6**

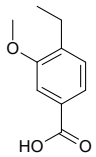

4-ethyl-3-methoxybenzoic acid

Mol.fmla $C_{10}H_{12}O_3$ MDL MFCD09832991
Mol.weight 180.21 CAS

EN300-2583252

price **H0**

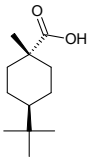

(1r,4r)-4-tert-butyl-1-methylcyclohexane-1-carboxylic acid

Mol.fmla $C_{12}H_{22}O_2$ MDL MFCD20638863
Mol.weight 198.31 CAS 27069-57-4

EN300-2885457

price **D1**

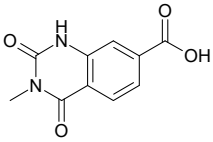

3-methyl-2,4-dioxo-1,2,3,4-tetrahydroquinazoline-7-carboxylic acid

Mol.fmla $C_{10}H_8N_2O_4$ MDL MFCD07658352
Mol.weight 220.19 CAS 893768-52-0

EN300-6745798

price **K4**

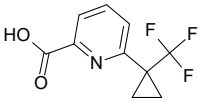

6-[1-(trifluoromethyl)cyclopropyl]pyridine-2-carboxylic acid

Mol.fmla $C_{10}H_8F_3NO_2$ MDL
Mol.weight 231.18 CAS

EN300-28315975

price **K4**

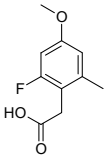

2-(2-fluoro-4-methoxy-6-methylphenyl)acetic acid

Mol.fmla $C_{10}H_{11}FO_3$ MDL
Mol.weight 198.20 CAS 2091021-83-7

EN300-28243738

price **B8**

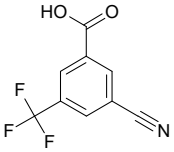

3-cyano-5-(trifluoromethyl)benzoic acid

Mol.fmla $C_9H_4F_3NO_2$ MDL MFCD16610738
Mol.weight 215.13 CAS

EN300-225882

price **POA**

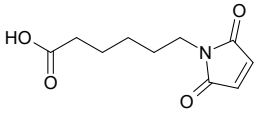

6-(2,5-dioxo-2,5-dihydro-1H-pyrrol-1-yl)hexanoic acid

Mol.fmla $C_{10}H_{13}NO_4$ MDL MFCD00043140
Mol.weight 211.22 CAS 55750-53-3

EN300-395442

price **E2**

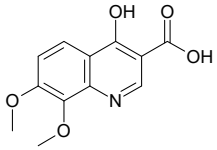

4-hydroxy-7,8-dimethoxyquinoline-3-carboxylic acid

Mol.fmla $C_{12}H_{11}NO_5$ MDL
Mol.weight 249.23 CAS

EN300-629712

price **G1**

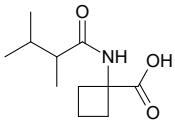

1-(2,3-dimethylbutanamido)cyclobutane-1-carboxylic acid

Mol.fmla $C_{11}H_{19}NO_3$ MDL MFCD24057967
Mol.weight 213.28 CAS 1515991-76-0

EN300-959554

price **B3**

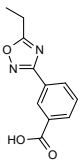

3-(5-ethyl-1,2,4-oxadiazol-3-yl)benzoic acid

Mol.fmla $C_{11}H_{10}N_2O_3$ MDL MFCD08061016
Mol.weight 218.21 CAS

EN300-1119851

price **E2**

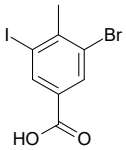

3-bromo-5-iodo-4-methylbenzoic acid

Mol.fmla $C_8H_6BrIO_2$ MDL MFCD24114741
Mol.weight 340.94 CAS

EN300-3004611

price **H0**

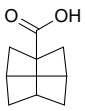

tricyclo[3.3.1.0,3,7]nonane-3-carboxylic acid

Mol.fmla $C_{10}H_{14}O_2$ MDL
Mol.weight 166.22 CAS

EN300-3022817

price **H6**

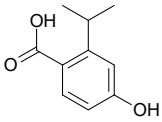

4-hydroxy-2-(propan-2-yl)benzoic acid

Mol.fmla $C_{10}H_{12}O_3$ MDL MFCD16997129
Mol.weight 180.21 CAS 1243289-51-1

EN300-3037306

price **K4**

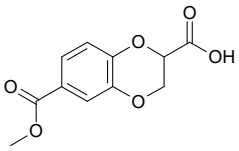

6-(methoxycarbonyl)-2,3-dihydro-1,4-benzodioxine-2-carboxylic acid

Mol.fmla $C_{11}H_{10}O_6$ MDL
Mol.weight 238.20 CAS

EN300-27719593

price **C8**

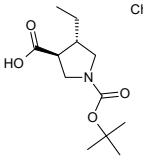

Chiral

rac-(3R,4R)-1-[(tert-butoxy)carbonyl]-4-ethylpyrrolidine-3-carboxylic acid

Mol.fmla $C_{12}H_{21}NO_4$ MDL MFCD08062459
Mol.weight 243.31 CAS 1268520-70-2

EN300-7092345

price **H0**

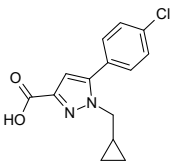

5-(4-chlorophenyl)-1-(cyclopropylmethyl)-1H-pyrazole-3-carboxylic acid

Mol.fmla $C_{14}H_{13}ClN_2O_2$ MDL
Mol.weight 276.72 CAS

EN300-28338234

price **G1**

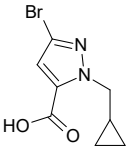

3-bromo-1-(cyclopropylmethyl)-1H-pyrazole-5-carboxylic acid

Mol.fmla $C_8H_9BrN_2O_2$ MDL
Mol.weight 245.08 CAS

EN300-29059675

price **E9**

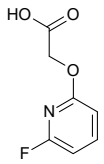

2-[(6-fluoropyridin-2-yl)oxy]acetic acid

Mol.fmla $C_7H_6FNO_3$ MDL

Mol.weight 171.13 CAS

EN300-32254705

price **K4**

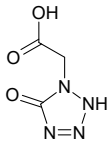

2-(5-oxo-2,5-dihydro-1H-1,2,3,4-tetrazol-1-yl)acetic acid

Mol.fmla $C_3H_4N_4O_3$ MDL

Mol.weight 144.09 CAS 2384435-45-2

EN300-32297806

price **J0**

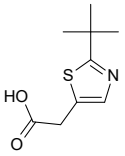

2-(2-tert-butyl-1,3-thiazol-5-yl)acetic acid

Mol.fmla $C_9H_{13}NO_2S$ MDL MFCD30324978

Mol.weight 199.27 CAS 1468799-08-7

EN300-5168372

price **E6**

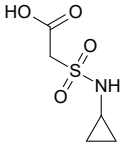

2-(cyclopropylsulfamoyl)acetic acid

Mol.fmla $C_5H_9NO_4S$ MDL MFCD11168955

Mol.weight 179.20 CAS 1042583-37-8

EN300-5263116

price **G1**

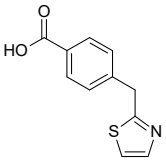

4-[(1,3-thiazol-2-yl)methyl]benzoic acid

Mol.fmla $C_{11}H_9NO_2S$ MDL MFCD19257454

Mol.weight 219.26 CAS 1267529-93-0

EN300-5462213

price **D5**

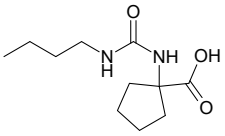

1-[(butylcarbamoyl)amino]cyclopentane-1-carboxylic acid

Mol.fmla $C_{11}H_{20}N_2O_3$ MDL MFCD09733819

Mol.weight 228.29 CAS

EN300-10152189

price **H6**

Chiral

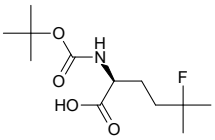

(2S)-2-{[(tert-butoxy)carbonyl]amino}-5-fluoro-5-methylhexanoic acid

Mol.fmla $C_{12}H_{22}FNO_4$ MDL MFCD28006290

Mol.weight 263.31 CAS

EN300-12707717

price **E6**

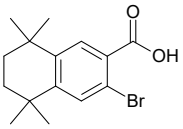

3-bromo-5,5,8,8-tetramethyl-5,6,7,8-tetrahydronaphthalene-2-carboxylic acid

Mol.fmla $C_{15}H_{19}BrO_2$ MDL

Mol.weight 311.22 CAS

EN300-33037479

price **K2**

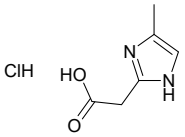

2-(4-methyl-1H-imidazol-2-yl)acetic acid hydrochloride

Mol.fmla $C_6H_9ClN_2O_2$ MDL

Mol.weight 176.60 CAS

EN300-33038487

price **E9**

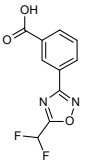

3-[5-(difluoromethyl)-1,2,4-oxadiazol-3-yl]benzoic acid

Mol.fmla $C_{10}H_6F_2N_2O_3$ MDL MFCD26327152

Mol.weight 240.17 CAS

EN300-13940183

price **G1**

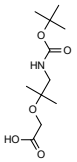

2-[(1-{[(tert-butoxy)carbonyl]amino}-2-methylpropan-2-yl)oxy]acetic acid

Mol.fmla $C_{11}H_{21}NO_5$ MDL MFCD33438443

Mol.weight 247.29 CAS

EN300-7316043

price **K3**

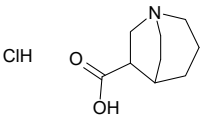

1-azabicyclo[3.2.2]nonane-6-carboxylic acid hydrochloride

Mol.fmla $C_9H_{16}ClNO_2$ MDL

Mol.weight 205.69 CAS

EN300-33047795

price **G1**

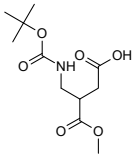

3-({[(tert-butoxy)carbonyl]amino}methyl)-4-methoxy-4-oxobutanoic acid

Mol.fmla $C_{11}H_{19}NO_6$ MDL

Mol.weight 261.28 CAS

EN300-33047846

price **V6**

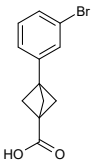

3-(3-bromophenyl)bicyclo[1.1.1]pentane-1-carboxylic acid

Mol.fmla $C_{12}H_{11}BrO_2$ MDL MFCD29037324

Mol.weight 267.12 CAS 1980044-16-3

EN300-20984201

price **E2**

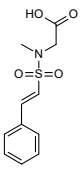

2-[N-methyl(1E)-2-phenylethenesulfonamido]acetic acid

Mol.fmla $C_{11}H_{13}NO_4S$ MDL

Mol.weight 255.29 CAS

EN300-21040703

price **G1**

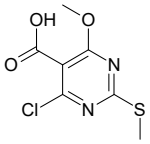

4-chloro-6-methoxy-2-(methylsulfanyl)pyrimidine-5-carboxylic acid

Mol.fmla $C_7H_7ClN_2O_3S$ MDL MFCD29045050

Mol.weight 234.66 CAS 372118-63-3

EN300-21631399

price **H0**

Chiral

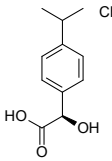

(2R)-2-hydroxy-2-[4-(propan-2-yl)phenyl]acetic acid

Mol.fmla $C_{11}H_{14}O_3$ MDL MFCD30411503

Mol.weight 194.23 CAS 42437-48-9

EN300-22114297

price **G1**

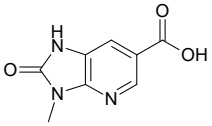

3-methyl-2-oxo-1H,2H,3H-imidazo[4,5-b]pyridine-6-carboxylic acid

Mol.fmla $C_8H_7N_3O_3$ MDL MFCD10001446

Mol.weight 193.16 CAS 1001754-96-6

EN300-8581846

price **H0**

Chiral

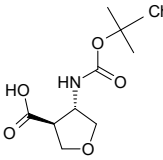

rac-(3R,4R)-4-{[(tert-butoxy)carbonyl]amino}oxolane-3-carboxylic acid

Mol.fmla $C_{10}H_{17}NO_5$ MDL MFCD29764642

Mol.weight 231.25 CAS

EN300-33047991

price **H0**

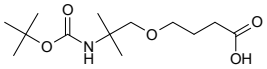

4-(2-{[(tert-butoxy)carbonyl]amino}-2-methylpropoxy)butanoic acid

Mol.fmla $C_{13}H_{25}NO_5$ MDL

Mol.weight 275.35 CAS

EN300-28311907

price **G9**

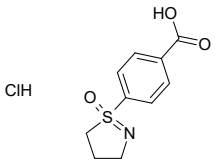

4-(1-oxo-4,5-dihydro-3H-1lambda6,2-thiazol-1-yl)benzoic acid hydrochloride

Mol.fmla $C_{10}H_{12}ClNO_3S$ MDL
Mol.weight 261.73 CAS

EN300-33048432

price **POA**

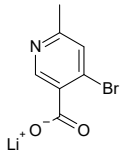

lithium(1+) 4-bromo-6-methylpyridine-3-carboxylate

Mol.fmla $C_7H_5BrLiNO_2$ MDL
Mol.weight 221.97 CAS

EN300-33050761

price **E1**

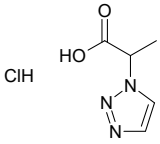

2-(1H-1,2,3-triazol-1-yl)propanoic acid hydrochloride

Mol.fmla $C_5H_8ClN_3O_2$ MDL
Mol.weight 177.59 CAS

EN300-33050829

price **E2**

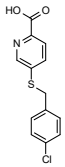

5-{[(4-chlorophenyl)methyl]sulfanyl}pyridine-2-carboxylic acid

Mol.fmla $C_{13}H_{10}ClNO_2S$ MDL
Mol.weight 279.75 CAS 68719-99-3

EN300-33050903

price **H6**

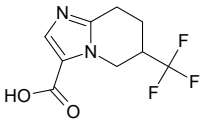

6-(trifluoromethyl)-5H,6H,7H,8H-imidazo[1,2-a]pyridine-3-carboxylic acid

Mol.fmla $C_9H_9F_3N_2O_2$ MDL MFCD30833734
Mol.weight 234.18 CAS

EN300-22378946

price **H6**

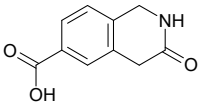

3-oxo-1,2,3,4-tetrahydroisoquinoline-6-carboxylic acid

Mol.fmla $C_{10}H_9NO_3$ MDL MFCD31652198
Mol.weight 191.19 CAS

EN300-22844898

price **G1**

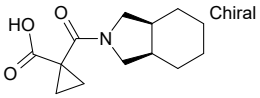

1-[(3aR,7aS)-octahydro-1H-isoindole-2-carbonyl]cyclopropane-1-carboxylic acid

Mol.fmla $C_{13}H_{19}NO_3$ MDL MFCD32167610
Mol.weight 237.30 CAS

EN300-23145233

price **F3**

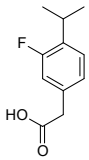

2-[3-fluoro-4-(propan-2-yl)phenyl]acetic acid

Mol.fmla $C_{11}H_{13}FO_2$ MDL MFCD28556442
Mol.weight 196.22 CAS 1782510-89-7

EN300-23836873

price **K4**

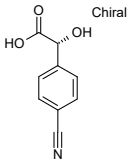

(2R)-2-(4-cyanophenyl)-2-hydroxyacetic acid

Mol.fmla $C_9H_7NO_3$ MDL MFCD30411312
Mol.weight 177.16 CAS 1630371-91-3

EN300-24479899

price **F3**

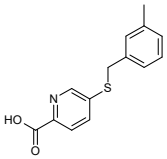

5-{[(3-methylphenyl)methyl]sulfanyl}pyridine-2-carboxylic acid

Mol.fmla $C_{14}H_{13}NO_2S$ MDL MFCD25706951
Mol.weight 259.33 CAS 68720-10-5

EN300-24650770

price **K3**

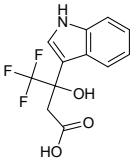

4,4,4-trifluoro-3-hydroxy-3-(1H-indol-3-yl)butanoic acid

Mol.fmla $C_{12}H_{10}F_3NO_3$ MDL
Mol.weight 273.21 CAS 1453484-57-5

EN300-7455651

price **D8**

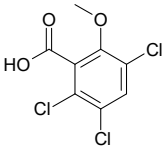

2,3,5-trichloro-6-methoxybenzoic acid

Mol.fmla $C_8H_5Cl_3O_3$ MDL MFCD01670348
Mol.weight 255.49 CAS 2307-49-5

EN300-8676883

price **G1**

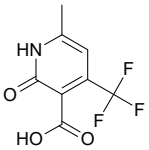

6-methyl-2-oxo-4-(trifluoromethyl)-1,2-dihydropyridine-3-carboxylic acid

Mol.fmla $C_8H_6F_3NO_3$ MDL MFCD06208241
Mol.weight 221.14 CAS

EN300-9533153

price **H0**

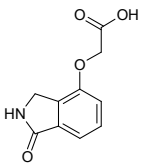

2-[(1-oxo-2,3-dihydro-1H-isoindol-4-yl)oxy]acetic acid

Mol.fmla $C_{10}H_9NO_4$ MDL MFCD13177748
Mol.weight 207.19 CAS 366453-24-9

EN300-9543931

price **H0**

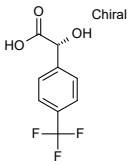

(2R)-2-hydroxy-2-[4-(trifluoromethyl)phenyl]acetic acid

Mol.fmla $C_9H_7F_3O_3$ MDL MFCD23381461
Mol.weight 220.15 CAS 51380-14-4

EN300-9627415

price **E2**

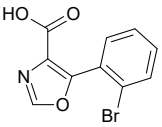

5-(2-bromophenyl)-1,3-oxazole-4-carboxylic acid

Mol.fmla $C_{10}H_6BrNO_3$ MDL MFCD07376171
Mol.weight 268.07 CAS

EN300-3281752

price **N8**

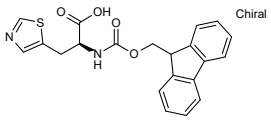

(2S)-2-({[(9H-fluoren-9-yl)methoxy]carbonyl}amino)-3-(1,3-thiazol-5-yl)propanoic acid

Mol.fmla $C_{21}H_{18}N_2O_4S$ MDL
Mol.weight 394.45 CAS

EN300-3415022

price **G1**

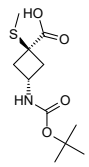

(1r,3r)-3-{[(tert-butoxy)carbonyl]amino}-1-(methylsulfanyl)cyclobutane-1-carboxylic acid

Mol.fmla $C_{11}H_{19}NO_4S$ MDL
Mol.weight 261.34 CAS

EN300-33051869

price **N8**

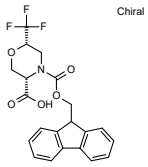

rac-(3R,6R)-4-{[(9H-fluoren-9-yl)methoxy]carbonyl}-6-(trifluoromethyl)morpholine-3-carboxylic acid

Mol.fmla $C_{21}H_{18}F_3NO_5$ MDL
Mol.weight 421.38 CAS

EN300-32297816

price **D5**

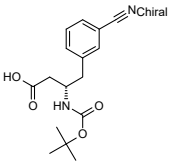

(3S)-3-{[(tert-butoxy)carbonyl]amino}-4-(3-cyanophenyl)butanoic acid

Mol.fmla $C_{16}H_{20}N_2O_4$ MDL MFCD01861076
Mol.weight 304.35 CAS

EN300-12583634

price **H6**

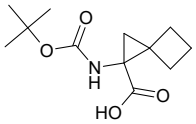

1-{[(tert-butoxy)carbonyl]amino}spiro[2.3]hexane-1-carboxylic acid

Mol.fmla $C_{12}H_{19}NO_4$ MDL MFCD18792438

Mol.weight 241.29 CAS

EN300-12588023

price **H5**

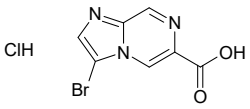

3-bromoimidazo[1,2-a]pyrazine-6-carboxylic acid hydrochloride

Mol.fmla $C_7H_5BrClN_3O_2$ MDL

Mol.weight 278.49 CAS

EN300-33037509

price **H5**

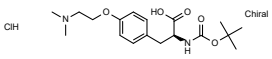

(2S)-2-{[(tert-butoxy)carbonyl]amino}-3-{4-[2-(dimethylamino)ethoxy]phenyl}propanoic acid hydrochloride

Mol.fmla $C_{18}H_{29}ClN_2O_5$ MDL

Mol.weight 388.90 CAS

EN300-33051039

price **G1**

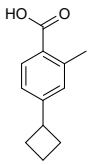

4-cyclobutyl-2-methylbenzoic acid

Mol.fmla $C_{12}H_{14}O_2$ MDL MFCD20655916

Mol.weight 190.24 CAS

EN300-25406156

price **G8**

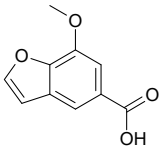

7-methoxy-1-benzofuran-5-carboxylic acid

Mol.fmla $C_{10}H_8O_4$ MDL MFCD31622285

Mol.weight 192.17 CAS 1546229-54-2

EN300-25975265

price **Q1**

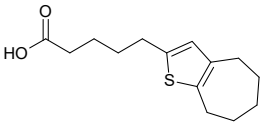

5-{4H,5H,6H,7H,8H-cyclohepta[b]thiophen-2-yl}pentanoic acid

Mol.fmla $C_{14}H_{20}O_2S$ MDL

Mol.weight 252.38 CAS

EN300-33951049

price **H6**

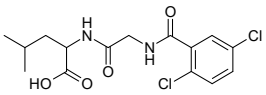

2-{2-[(2,5-dichlorophenyl)formamido]acetamido}-4-methylpentanoic acid

Mol.fmla $C_{15}H_{18}Cl_2N_2O_4$ MDL

Mol.weight 361.23 CAS

EN300-33049568

price **J5**

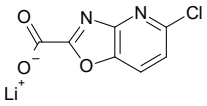

lithium(1+) 5-chloro-[1,3]oxazolo[4,5-b]pyridine-2-carboxylate

Mol.fmla $C_7H_2ClLiN_2O_3$ MDL

Mol.weight 204.50 CAS

EN300-33411060

price **D8**

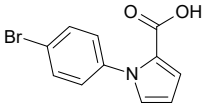

1-(4-bromophenyl)-1H-pyrrole-2-carboxylic acid

Mol.fmla $C_{11}H_8BrNO_2$ MDL MFCD03011828

Mol.weight 266.10 CAS

EN300-3321510

price **B3**

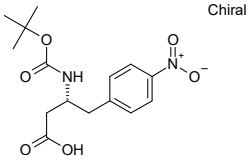

(3R)-3-{[(tert-butoxy)carbonyl]amino}-4-(4-nitrophenyl)butanoic acid

Mol.fmla $C_{15}H_{20}N_2O_6$ MDL MFCD01076285

Mol.weight 324.34 CAS

EN300-7379419

price **E9**

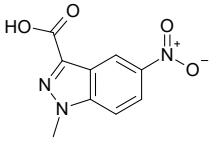

1-methyl-5-nitro-1H-indazole-3-carboxylic acid

Mol.fmla $C_9H_7N_3O_4$ MDL MFCD20924365

Mol.weight 221.17 CAS

EN300-7417922

price **K4**

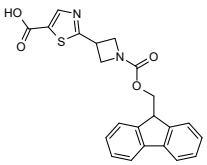

2-(1-{[(9H-fluoren-9-yl)methoxy]carbonyl}azetidin-3-yl)-1,3-thiazole-5-carboxylic acid

Mol.fmla $C_{22}H_{18}N_2O_4S$ MDL

Mol.weight 406.46 CAS

EN300-33051056

price **H5**

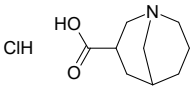

1-azabicyclo[3.3.1]nonane-3-carboxylic acid hydrochloride

Mol.fmla $C_9H_{16}ClNO_2$ MDL

Mol.weight 205.69 CAS

EN300-33051781

price **G8**

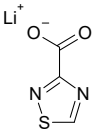

lithium(1+) 1,2,4-thiadiazole-3-carboxylate

Mol.fmla $C_3HLiN_2O_2S$ MDL

Mol.weight 136.06 CAS

EN300-33051884

price **E9**

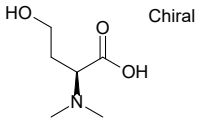

(2S)-2-(dimethylamino)-4-hydroxybutanoic acid

Mol.fmla $C_6H_{13}NO_3$ MDL

Mol.weight 147.18 CAS

EN300-27112750

price **G9**

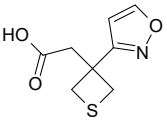

2-[3-(1,2-oxazol-3-yl)thietan-3-yl]acetic acid

Mol.fmla $C_8H_9NO_3S$ MDL

Mol.weight 199.23 CAS

EN300-27722318

price **E2**

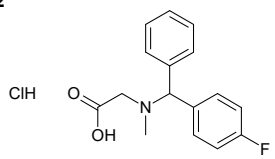

2-{[(4-fluorophenyl)(phenyl)methyl](methyl)amino}acetic acid hydrochloride

Mol.fmla $C_{16}H_{17}ClFNO_2$ MDL

Mol.weight 309.77 CAS

EN300-33049725

price **J5**

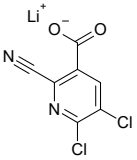

lithium(1+) 5,6-dichloro-2-cyanopyridine-3-carboxylate

Mol.fmla $C_7HCl_2LiN_2O_2$ MDL

Mol.weight 222.94 CAS

EN300-33041413

price **H6**

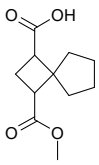

3-(methoxycarbonyl)spiro[3.4]octane-1-carboxylic acid

Mol.fmla $C_{11}H_{16}O_4$ MDL

Mol.weight 212.25 CAS

EN300-36596240

price **K4**

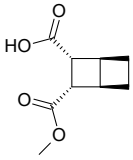

rac-(1R,2S,3R,4S)-3-(methoxycarbonyl)bicyclo[2.2.0]hexane-2-carboxylic acid

Mol.fmla $C_9H_{12}O_4$ MDL

Mol.weight 184.19 CAS

EN300-36596666

price **N8**

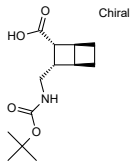

rac-(1R,2S,3R,4S)-3-({[(tert-butoxy)carbonyl]amino}methyl)bicyclo[2.2.0]hexane-2-carboxylic acid

Mol.fmla $C_{13}H_{21}NO_4$ MDL
Mol.weight 255.32 CAS

EN300-36596807

price **H6**

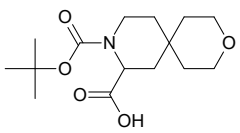

9-[(tert-butoxy)carbonyl]-3-oxa-9-azaspiro[5.5]undecane-8-carboxylic acid

Mol.fmla $C_{15}H_{25}NO_5$ MDL
Mol.weight 299.37 CAS

EN300-33049753

price **K4**

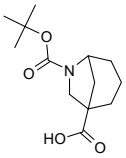

6-[(tert-butoxy)carbonyl]-6-azabicyclo[3.2.1]octane-1-carboxylic acid

Mol.fmla $C_{13}H_{21}NO_4$ MDL MFCD28388969
Mol.weight 255.32 CAS 1936623-70-9

EN300-23835916

price **H6**

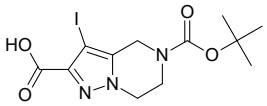

5-[(tert-butoxy)carbonyl]-3-iodo-4H,5H,6H,7H-pyrazolo[1,5-a]pyrazine-2-carboxylic acid

Mol.fmla $C_{12}H_{16}IN_3O_4$ MDL
Mol.weight 393.18 CAS

EN300-28329326

price **E6**

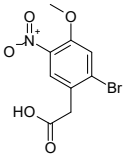

2-(2-bromo-4-methoxy-5-nitrophenyl)acetic acid

Mol.fmla $C_9H_8BrNO_5$ MDL
Mol.weight 290.07 CAS

EN300-28332145

price **D5**

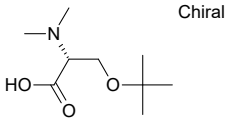

(2R)-3-(tert-butoxy)-2-(dimethylamino)propanoic acid

Mol.fmla $C_9H_{19}NO_3$ MDL
Mol.weight 189.26 CAS

EN300-27752375

price **B9**

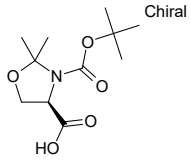

(4R)-3-[(tert-butoxy)carbonyl]-2,2-dimethyl-1,3-oxazolidine-4-carboxylic acid

Mol.fmla $C_{11}H_{19}NO_5$ MDL MFCD06203312
Mol.weight 245.28 CAS

EN300-651264

price **POA**

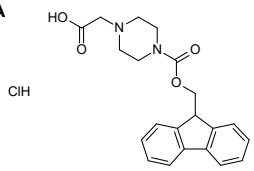

2-(4-{[(9H-fluoren-9-yl)methoxy]carbonyl}piperazin-1-yl)acetic acid hydrochloride

Mol.fmla $C_{21}H_{23}ClN_2O_4$ MDL
Mol.weight 402.88 CAS

EN300-37079824

price **C8**

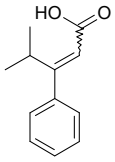

4-methyl-3-phenylpent-2-enoic acid

Mol.fmla $C_{12}H_{14}O_2$ MDL MFCD01823320
Mol.weight 190.24 CAS 77921-04-1

EN300-25107460

price **H6**

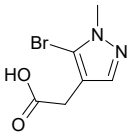

2-(5-bromo-1-methyl-1H-pyrazol-4-yl)acetic acid

Mol.fmla $C_6H_7BrN_2O_2$ MDL MFCD28621398
Mol.weight 219.04 CAS 1782351-61-4

EN300-6250895

price **B3**

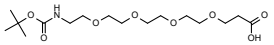

1-{[(tert-butoxy)carbonyl]amino}-3,6,9,12-tetraoxapentadecan-15-oic acid

Mol.fmla $C_{16}H_{31}NO_8$ MDL MFCD07781254
Mol.weight 365.43 CAS 756525-91-4

EN300-6488376

price **E6**

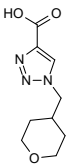

1-[(oxan-4-yl)methyl]-1H-1,2,3-triazole-4-carboxylic acid

Mol.fmla $C_9H_{13}N_3O_3$ MDL MFCD16745929
Mol.weight 211.22 CAS 1341045-34-8

EN300-1217049

price **C3**

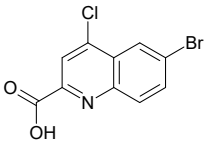

6-bromo-4-chloroquinoline-2-carboxylic acid

Mol.fmla $C_{10}H_5BrClNO_2$ MDL MFCD06810525
Mol.weight 286.51 CAS

EN300-148332

price **D8**

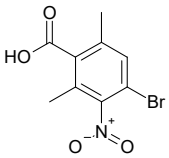

4-bromo-2,6-dimethyl-3-nitrobenzoic acid

Mol.fmla $C_9H_8BrNO_4$ MDL
Mol.weight 274.07 CAS

EN300-33047907

price **G1**

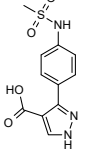

3-(4-methanesulfonamidophenyl)-1H-pyrazole-4-carboxylic acid

Mol.fmla $C_{11}H_{11}N_3O_4S$ MDL
Mol.weight 281.29 CAS

EN300-28266096

price **H0**

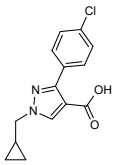

3-(4-chlorophenyl)-1-(cyclopropylmethyl)-1H-pyrazole-4-carboxylic acid

Mol.fmla $C_{14}H_{13}ClN_2O_2$ MDL
Mol.weight 276.72 CAS

EN300-28266138

price **G1**

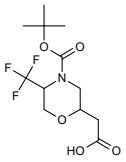

2-{4-[(tert-butoxy)carbonyl]-5-(trifluoromethyl)morpholin-2-yl}acetic acid

Mol.fmla $C_{12}H_{18}F_3NO_5$ MDL
Mol.weight 313.28 CAS

EN300-28319593

price **B0**

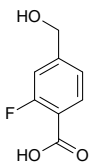

2-fluoro-4-(hydroxymethyl)benzoic acid

Mol.fmla $C_8H_7FO_3$ MDL MFCD08741375
Mol.weight 170.14 CAS

EN300-342112

price **H0**

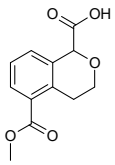

5-(methoxycarbonyl)-3,4-dihydro-1H-2-benzopyran-1-carboxylic acid

Mol.fmla $C_{12}H_{12}O_5$ MDL
Mol.weight 236.23 CAS

EN300-33050237

price **H0**

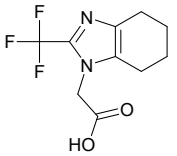

2-[2-(trifluoromethyl)-4,5,6,7-tetrahydro-1H-1,3-benzodiazol-1-yl]acetic acid

Mol.fmla $C_{10}H_{11}F_3N_2O_2$ MDL MFCD26691709
Mol.weight 248.21 CAS

EN300-119665

price **l4**

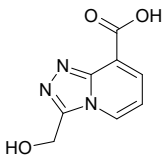

3-(hydroxymethyl)-[1,2,4]triazolo[4,3-a]pyridine-8-carboxylic acid

Mol.fmla $C_8H_7N_3O_3$ MDL

Mol.weight 193.16 CAS 1894548-05-0

EN300-28336161

Amino Acids

price **POA**

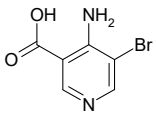

4-amino-5-bromopyridine-3-carboxylic acid

Mol.fmla $C_6H_5BrN_2O_2$ MDL MFCD09839294
Mol.weight 217.02 CAS

EN300-125399

price **H0**

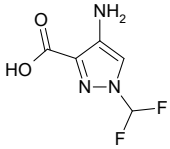

4-amino-1-(difluoromethyl)-1H-pyrazole-3-carboxylic acid

Mol.fmla $C_5H_5F_2N_3O_2$ MDL MFCD31473139
Mol.weight 177.11 CAS 1695283-45-4

EN300-804273

price **J7**

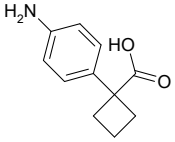

1-(4-aminophenyl)cyclobutane-1-carboxylic acid

Mol.fmla $C_{11}H_{13}NO_2$ MDL MFCD19698193
Mol.weight 191.23 CAS 1314661-85-2

EN300-1122494

price **POA**

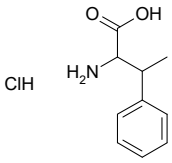

2-amino-3-phenylbutanoic acid hydrochloride

Mol.fmla $C_{10}H_{14}ClNO_2$ MDL MFCD00012623
Mol.weight 215.68 CAS

EN300-298867

price **E2**

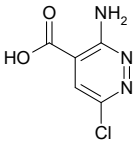

3-amino-6-chloropyridazine-4-carboxylic acid

Mol.fmla $C_5H_4ClN_3O_2$ MDL MFCD28642533
Mol.weight 173.56 CAS 1780089-06-6

EN300-250095

price **C7**

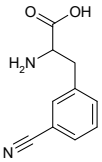

2-amino-3-(3-cyanophenyl)propanoic acid

Mol.fmla $C_{10}H_{10}N_2O_2$ MDL MFCD00190859
Mol.weight 190.20 CAS 63999-80-4

EN300-1168236

price **E2**

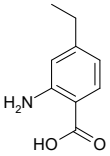

2-amino-4-ethylbenzoic acid

Mol.fmla $C_9H_{11}NO_2$ MDL MFCD12755159
Mol.weight 165.19 CAS

EN300-76368

price **F7**

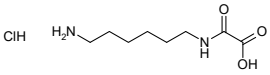

[(6-aminohexyl)carbamoyl]formic acid hydrochloride

Mol.fmla $C_8H_{17}ClN_2O_3$ MDL
Mol.weight 224.69 CAS 65594-86-7

EN300-28328711

price **G7**

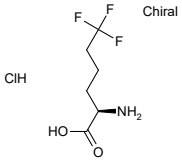

(2R)-2-amino-6,6,6-trifluorohexanoic acid hydrochloride

Mol.fmla $C_6H_{11}ClF_3NO_2$ MDL
Mol.weight 221.61 CAS 1262390-41-9

EN300-33039555

price **POA**

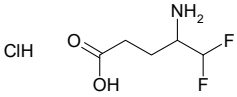

4-amino-5,5-difluoropentanoic acid hydrochloride

Mol.fmla $C_5H_{10}ClF_2NO_2$ MDL
Mol.weight 189.59 CAS

EN300-37083613

price **E8**

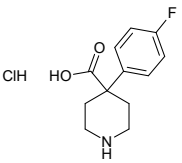

4-(4-fluorophenyl)piperidine-4-carboxylic acid hydrochloride

Mol.fmla $C_{12}H_{15}ClFNO_2$ MDL MFCD32688437
Mol.weight 259.71 CAS

EN300-33051648

price **POA**

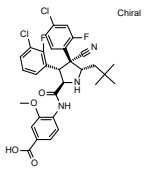

4-[(2R,3S,4R,5S)-3-(3-chloro-2-fluorophenyl)-4-(4-chloro-2-fluorophenyl)-4-cyano-5-(2,2-dimethylpropyl)pyrrolidine-2-amido]-3-methoxybenzoic acid

Mol.fmla $C_{31}H_{29}Cl_2F_2N_3O$ MDL MFCD26142931
Mol.weight 616.50 CAS

EN300-26181975

price **G0**

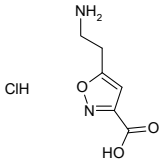

5-(2-aminoethyl)-1,2-oxazole-3-carboxylic acid hydrochloride

Mol.fmla $C_6H_9ClN_2O_3$ MDL
Mol.weight 192.60 CAS

EN300-36596822

price **E2**

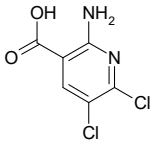

2-amino-5,6-dichloropyridine-3-carboxylic acid

Mol.fmla $C_6H_4Cl_2N_2O_2$ MDL MFCD22041102
Mol.weight 207.02 CAS 1368314-01-5

EN300-7878871

price **K3**

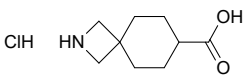

2-azaspiro[3.5]nonane-7-carboxylic acid hydrochloride

Mol.fmla $C_9H_{16}ClNO_2$ MDL
Mol.weight 205.69 CAS

EN300-33051847

price **E9**

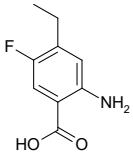

2-amino-4-ethyl-5-fluorobenzoic acid

Mol.fmla $C_9H_{10}FNO_2$ MDL MFCD29947348
Mol.weight 183.18 CAS 1872772-33-2

EN300-8379818

price **D3**

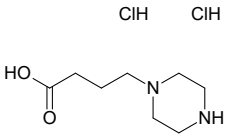

4-(piperazin-1-yl)butanoic acid dihydrochloride

Mol.fmla $C_8H_{18}Cl_2N_2O_2$ MDL
Mol.weight 245.15 CAS

EN300-36596797

price **H5**

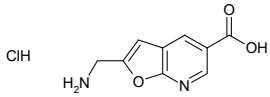

2-(aminomethyl)furo[2,3-b]pyridine-5-carboxylic acid hydrochloride

Mol.fmla $C_9H_9ClN_2O_3$ MDL
Mol.weight 228.64 CAS

EN300-32407613

price **H5**

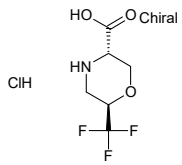

rac-(3R,6S)-6-(trifluoromethyl)morpholine-3-carboxylic acid hydrochloride

Mol.fmla $C_6H_9ClF_3NO_3$ MDL
Mol.weight 235.59 CAS

EN300-33048275

price **H4**

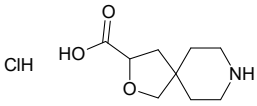

2-oxa-8-azaspiro[4.5]decane-3-carboxylic acid hydrochloride

Mol.fmla $C_9H_{16}ClNO_3$ MDL MFCD28893660
Mol.weight 221.69 CAS

EN300-20878474

price **J0**

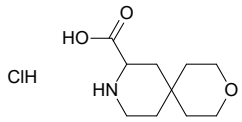

3-oxa-9-azaspiro[5.5]undecane-8-carboxylic acid hydrochloride

Mol.fmla $C_{10}H_{18}ClNO_3$ MDL
Mol.weight 235.71 CAS

EN300-33051033

price **F7**

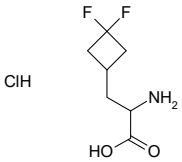

2-amino-3-(3,3-difluorocyclobutyl)propanoic acid hydrochloride

Mol.fmla $C_7H_{12}ClF_2NO_2$ MDL
Mol.weight 215.63 CAS 681128-42-7

EN300-6763596

price **O9**

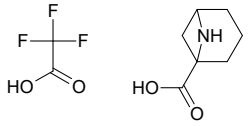

6-azabicyclo[3.1.1]heptane-1-carboxylic acid; trifluoroacetic acid

Mol.fmla $C_9H_{12}F_3NO_4$ MDL
Mol.weight 255.20 CAS

EN300-33037398

price **E7**

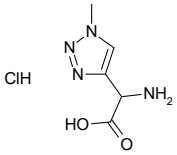

2-amino-2-(1-methyl-1H-1,2,3-triazol-4-yl)acetic acid hydrochloride

Mol.fmla $C_5H_9ClN_4O_2$ MDL
Mol.weight 192.61 CAS 2361638-28-8

EN300-6764049

price **G9**

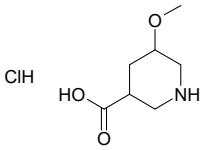

5-methoxypiperidine-3-carboxylic acid hydrochloride

Mol.fmla $C_7H_{14}ClNO_3$ MDL
Mol.weight 195.65 CAS

EN300-33039301

price **G8**

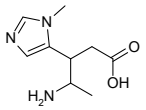

4-amino-3-(1-methyl-1H-imidazol-5-yl)pentanoic acid dihydrochloride

Mol.fmla $C_9H_{17}Cl_2N_3O_2$ MDL
Mol.weight 270.16 CAS

EN300-30839252

price **E9**

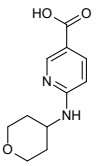

6-[(oxan-4-yl)amino]pyridine-3-carboxylic acid

Mol.fmla $C_{11}H_{14}N_2O_3$ MDL MFCD12088832
Mol.weight 222.25 CAS

EN300-10195559

price **F9**

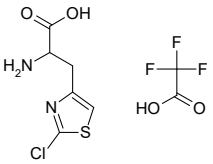

2-amino-3-(2-chloro-1,3-thiazol-4-yl)propanoic acid; trifluoroacetic acid

Mol.fmla $C_8H_8ClF_3N_2O_4S$ MDL
Mol.weight 320.68 CAS

EN300-33038478

price **F9**

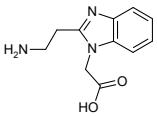

2-[2-(2-aminoethyl)-1H-1,3-benzodiazol-1-yl]acetic acid dihydrochloride

Mol.fmla $C_{11}H_{15}Cl_2N_3O_2$ MDL
Mol.weight 292.17 CAS

EN300-33047943

price **H5**

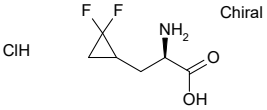

(2R)-2-amino-3-(2,2-difluorocyclopropyl)propanoic acid hydrochloride

Mol.fmla $C_6H_{10}ClF_2NO_2$ MDL
Mol.weight 201.60 CAS

EN300-33048383

price **POA**

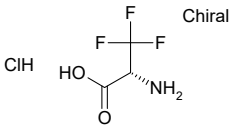

(2R)-2-amino-3,3,3-trifluoropropanoic acid hydrochloride

Mol.fmla $C_3H_5ClF_3NO_2$ MDL MFCD07773047
Mol.weight 179.53 CAS

EN300-7417659

price **H6**

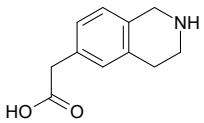

2-(1,2,3,4-tetrahydroisoquinolin-6-yl)acetic acid

Mol.fmla $C_{11}H_{13}NO_2$ MDL MFCD15526979
Mol.weight 191.23 CAS 933726-56-8

EN300-8613885

price **F9**

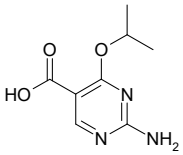

2-amino-4-(propan-2-yloxy)pyrimidine-5-carboxylic acid

Mol.fmla $C_8H_{11}N_3O_3$ MDL MFCD20654286
Mol.weight 197.20 CAS 72411-87-1

EN300-8638722

price **G8**

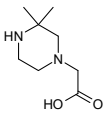

2-(3,3-dimethylpiperazin-1-yl)acetic acid dihydrochloride

Mol.fmla $C_8H_{18}Cl_2N_2O_2$ MDL
Mol.weight 245.15 CAS

EN300-33048416

price **F2**

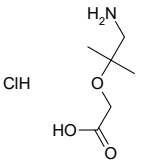

2-[(1-amino-2-methylpropan-2-yl)oxy]acetic acid hydrochloride

Mol.fmla $C_6H_{14}ClNO_3$ MDL
Mol.weight 183.64 CAS

EN300-33048438

price **E2**

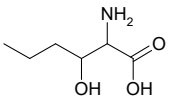

2-amino-3-hydroxyhexanoic acid hydrochloride

Mol.fmla $C_6H_{14}ClNO_3$ MDL
Mol.weight 183.64 CAS

EN300-33050795

price **E9**

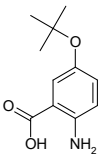

2-amino-5-(tert-butoxy)benzoic acid

Mol.fmla $C_{11}H_{15}NO_3$ MDL MFCD12774668
Mol.weight 209.25 CAS 1184732-60-2

EN300-9150139

price **E8**

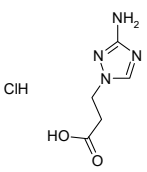

3-(3-amino-1H-1,2,4-triazol-1-yl)propanoic acid hydrochloride

Mol.fmla $C_5H_9ClN_4O_2$ MDL MFCD25371158
Mol.weight 192.61 CAS

EN300-25298768

price **F7**

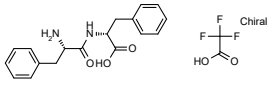

(2R)-2-[(2S)-2-amino-3-phenylpropanamido]-3-phenylpropanoic acid; trifluoroacetic acid

Mol.fmla $C_{20}H_{21}F_3N_2O_5$ MDL
Mol.weight 426.40 CAS

EN300-36079854

price **G0**

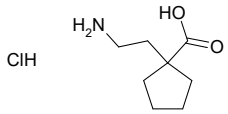

1-(2-aminoethyl)cyclopentane-1-carboxylic acid hydrochloride

Mol.fmla $C_8H_{16}ClNO_2$ MDL
Mol.weight 193.68 CAS

EN300-36480543

price **F3**

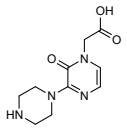

2-[2-oxo-3-(piperazin-1-yl)-1,2-dihydropyrazin-1-yl] acetic acid dihydrochloride

Mol.fmla $C_{10}H_{16}Cl_2N_4O_3$ MDL

Mol.weight 311.17 CAS

EN300-36596321

price **E6**

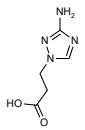

3-(3-amino-1H-1,2,4-triazol-1-yl)propanoic acid dihydrochloride

Mol.fmla $C_5H_{10}Cl_2N_4O_2$ MDL

Mol.weight 229.07 CAS

EN300-36600413

price **H0**

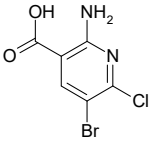

2-amino-5-bromo-6-chloropyridine-3-carboxylic acid

Mol.fmla $C_6H_4BrClN_2O_2$ MDL MFCD31631355

Mol.weight 251.47 CAS 1889107-68-9

EN300-22890551

price **E5**

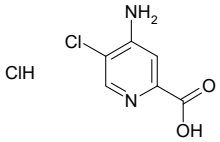

4-amino-5-chloropyridine-2-carboxylic acid hydrochloride

Mol.fmla $C_6H_6Cl_2N_2O_2$ MDL

Mol.weight 209.03 CAS 2419176-23-9

EN300-6745640

price **E8**

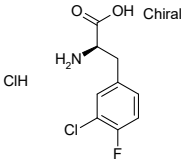

(2R)-2-amino-3-(3-chloro-4-fluorophenyl)propanoic acid hydrochloride

Mol.fmla $C_9H_{10}Cl_2FNO_2$ MDL MFCD17214564

Mol.weight 254.09 CAS

EN300-24415684

price **I1**

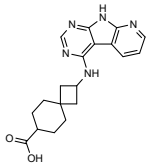

2-({4,6,8,10-tetraazatricyclo[7.4.0.0,2,7]trideca-1(9),2,4,6,10,12-hexaen-3-yl}amino)spiro[3.5]nonane-7-carboxylic acid

Mol.fmla $C_{19}H_{21}N_5O_2$ MDL

Mol.weight 351.41 CAS

EN300-27753998

price **H4**

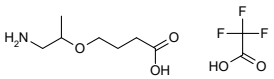

4-[(1-aminopropan-2-yl)oxy]butanoic acid; trifluoroacetic acid

Mol.fmla $C_9H_{16}F_3NO_5$ MDL

Mol.weight 275.23 CAS

EN300-28265935

price **POA**

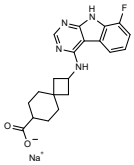

sodium 2-({8-fluoro-9H-pyrimido[4,5-b]indol-4-yl}amino)spiro[3.5]nonane-7-carboxylate

Mol.fmla $C_{20}H_{20}FN_4NaO_2$ MDL

Mol.weight 390.40 CAS

EN300-28311202

price **E3**

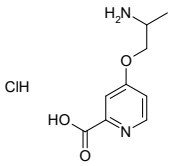

4-(2-aminopropoxy)pyridine-2-carboxylic acid hydrochloride

Mol.fmla $C_9H_{13}ClN_2O_3$ MDL

Mol.weight 232.67 CAS

EN300-28333125

Aldehydes & Ketones

price **H5**

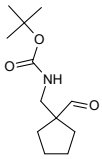

tert-butyl N-[(1-formylcyclopentyl)methyl]carbamate

Mol.fmla $C_{12}H_{21}NO_3$ MDL MFCD28063875
Mol.weight 227.31 CAS 941687-66-7

EN300-183868

price **G1**

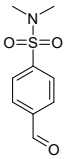

4-formyl-N,N-dimethylbenzene-1-sulfonamide

Mol.fmla $C_9H_{11}NO_3S$ MDL MFCD09817632
Mol.weight 213.26 CAS

EN300-265510

price **POA**

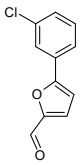

5-(3-chlorophenyl)furan-2-carbaldehyde

Mol.fmla $C_{11}H_7ClO_2$ MDL MFCD00214773
Mol.weight 206.63 CAS

EN300-17175

price **G1**

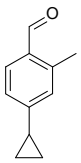

4-cyclopropyl-2-methylbenzaldehyde

Mol.fmla $C_{11}H_{12}O$ MDL MFCD31435763
Mol.weight 160.22 CAS 1936187-26-6

EN300-705521

price **F9**

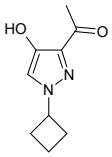

1-(1-cyclobutyl-4-hydroxy-1H-pyrazol-3-yl)ethan-1-one

Mol.fmla $C_9H_{12}N_2O_2$ MDL MFCD25958338
Mol.weight 180.21 CAS 1355228-99-7

EN300-803836

price **F0**

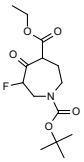

1-tert-butyl 4-ethyl 6-fluoro-5-oxoazepane-1,4-dicarboxylate

Mol.fmla $C_{14}H_{22}FNO_5$ MDL MFCD24469990
Mol.weight 303.33 CAS 644982-11-6

EN300-1165250

price **E1**

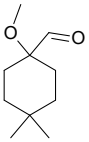

1-methoxy-4,4-dimethylcyclohexane-1-carbaldehyde

Mol.fmla $C_{10}H_{18}O_2$ MDL MFCD31607564
Mol.weight 170.25 CAS 1864421-32-8

EN300-1143709

price **F7**

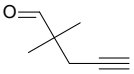

2,2-dimethylpent-4-ynal

Mol.fmla $C_7H_{10}O$ MDL MFCD24673729
Mol.weight 110.16 CAS 23151-06-6

EN300-1218184

price **H6**

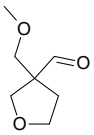

3-(methoxymethyl)oxolane-3-carbaldehyde

Mol.fmla $C_7H_{12}O_3$ MDL
Mol.weight 144.17 CAS 1934404-02-0

EN300-1621251

price **E2**

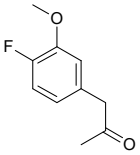

1-(4-fluoro-3-methoxyphenyl)propan-2-one

Mol.fmla $C_{10}H_{11}FO_2$ MDL MFCD01861389
Mol.weight 182.20 CAS

EN300-1843931

price **C6**

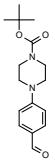

tert-butyl 4-(4-formylphenyl)piperazine-1-carboxylate

Mol.fmla $C_{16}H_{22}N_2O_3$ MDL MFCD05864663
Mol.weight 290.37 CAS 197638-83-8

EN300-66956

price **F0**

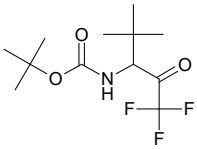

tert-butyl N-(1,1,1-trifluoro-4,4-dimethyl-2-oxopentan-3-yl)carbamate

Mol.fmla $C_{12}H_{20}F_3NO_3$ MDL
Mol.weight 283.29 CAS 2228648-63-1

EN300-1875327

price **E1**

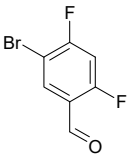

5-bromo-2,4-difluorobenzaldehyde

Mol.fmla $C_7H_3BrF_2O$ MDL MFCD09842439
Mol.weight 221.00 CAS

EN300-212921

price **H6**

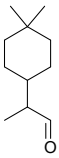

2-(4,4-dimethylcyclohexyl)propanal

Mol.fmla $C_{11}H_{20}O$ MDL MFCD28630492
Mol.weight 168.28 CAS 1552867-81-8

EN300-2000206

price **F2**

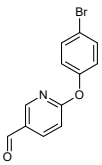

6-(4-bromophenoxy)pyridine-3-carbaldehyde

Mol.fmla $C_{12}H_8BrNO_2$ MDL MFCD23952679
Mol.weight 278.11 CAS 1502977-89-0

EN300-6508681

price **F9**

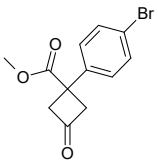

methyl 1-(4-bromophenyl)-3-oxocyclobutane-1-carboxylate

Mol.fmla $C_{12}H_{11}BrO_3$ MDL MFCD22199278
Mol.weight 283.12 CAS 1364663-42-2

EN300-1450255

price **POA**

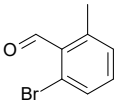

2-bromo-6-methylbenzaldehyde

Mol.fmla C_8H_7BrO MDL MFCD18392003
Mol.weight 199.05 CAS

EN300-305157

price **H2**

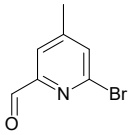

6-bromo-4-methylpyridine-2-carbaldehyde

Mol.fmla C_7H_6BrNO MDL MFCD13189135
Mol.weight 200.04 CAS 1060804-71-8

EN300-6507855

price **F3**

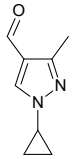

1-cyclopropyl-3-methyl-1H-pyrazole-4-carbaldehyde

Mol.fmla $C_8H_{10}N_2O$ MDL
Mol.weight 150.18 CAS 2158550-87-7

EN300-1461195

price **H1**

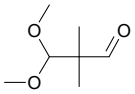

3,3-dimethoxy-2,2-dimethylpropanal

Mol.fmla $C_7H_{14}O_3$ MDL MFCD24674251
Mol.weight 146.19 CAS 18208-39-4

EN300-1738377

price **F5**

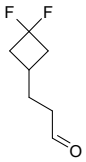

3-(3,3-difluorocyclobutyl)propanal

Mol.fmla $C_7H_{10}F_2O$ MDL MFCD33500115
Mol.weight 148.15 CAS 2229610-78-8

EN300-1948678

price **H0**

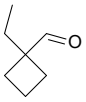

1-ethylcyclobutane-1-carbaldehyde

Mol.fmla $C_7H_{12}O$ MDL MFCD18910961
Mol.weight 112.17 CAS 443796-58-5

EN300-343709

price **E1**

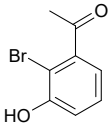

1-(2-bromo-3-hydroxyphenyl)ethan-1-one

Mol.fmla $C_8H_7BrO_2$ MDL MFCD04038961
Mol.weight 215.05 CAS 1232407-20-3

EN300-1914615

price **H6**

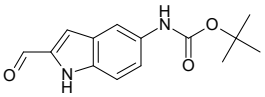

tert-butyl N-(2-formyl-1H-indol-5-yl)carbamate

Mol.fmla $C_{14}H_{16}N_2O_3$ MDL MFCD32692074
Mol.weight 260.30 CAS 1227962-50-6

EN300-7564249

price **G9**

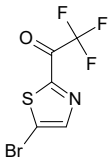

1-(5-bromo-1,3-thiazol-2-yl)-2,2,2-trifluoroethan-1-one

Mol.fmla C_5HBrF_3NOS MDL MFCD28059659
Mol.weight 260.03 CAS 1823369-66-9

EN300-1928080

price **D8**

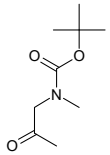

tert-butyl N-methyl-N-(2-oxopropyl)carbamate

Mol.fmla $C_9H_{17}NO_3$ MDL MFCD24475626
Mol.weight 187.24 CAS

EN300-1167065

price **B4**

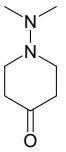

1-(dimethylamino)piperidin-4-one

Mol.fmla $C_7H_{14}N_2O$ MDL MFCD19982751
Mol.weight 142.20 CAS 90270-98-7

EN300-183362

price **A6**

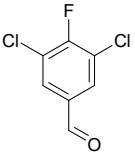

3,5-dichloro-4-fluorobenzaldehyde

Mol.fmla $C_7H_3Cl_2FO$ MDL MFCD11845864
Mol.weight 193.01 CAS

EN300-185367

price **C8**

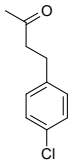

4-(4-chlorophenyl)butan-2-one

Mol.fmla $C_{10}H_{11}ClO$ MDL MFCD04004150
Mol.weight 182.65 CAS

EN300-65779

price **G1**

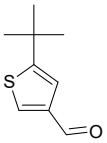

5-tert-butylthiophene-3-carbaldehyde

Mol.fmla $C_9H_{12}OS$ MDL MFCD24387410
Mol.weight 168.26 CAS

EN300-1223164

price **E4**

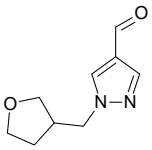

1-[(oxolan-3-yl)methyl]-1H-pyrazole-4-carbaldehyde

Mol.fmla $C_9H_{12}N_2O_2$ MDL MFCD16861588
Mol.weight 180.21 CAS 1339517-49-5

EN300-1223450

price **C1**

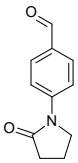

4-(2-oxopyrrolidin-1-yl)benzaldehyde

Mol.fmla $C_{11}H_{11}NO_2$ MDL MFCD00454011
Mol.weight 189.22 CAS

EN300-1264767

price **G1**

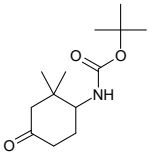

tert-butyl N-(2,2-dimethyl-4-oxocyclohexyl)carbamate

Mol.fmla $C_{13}H_{23}NO_3$ MDL
Mol.weight 241.33 CAS

EN300-28312269

price **G1**

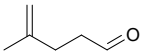

4-methylpent-4-enal

Mol.fmla $C_6H_{10}O$ MDL MFCD21820853
Mol.weight 98.15 CAS

EN300-1720986

price **C1**

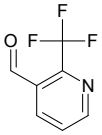

2-(trifluoromethyl)pyridine-3-carbaldehyde

Mol.fmla $C_7H_4F_3NO$ MDL MFCD08234912
Mol.weight 175.11 CAS

EN300-1725358

price **E9**

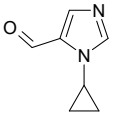

1-cyclopropyl-1H-imidazole-5-carbaldehyde

Mol.fmla $C_7H_8N_2O$ MDL MFCD21700423
Mol.weight 136.15 CAS 1521287-11-5

EN300-95407

price **F6**

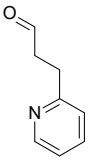

3-(pyridin-2-yl)propanal

Mol.fmla C_8H_9NO MDL MFCD10696561
Mol.weight 135.17 CAS

EN300-303322

price **C1**

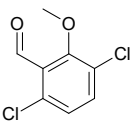

3,6-dichloro-2-methoxybenzaldehyde

Mol.fmla $C_8H_6Cl_2O_2$ MDL MFCD33552091
Mol.weight 205.04 CAS 27164-08-5

EN300-7352069

price **A7**

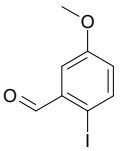

2-iodo-5-methoxybenzaldehyde

Mol.fmla $C_8H_7IO_2$ MDL MFCD18905098
Mol.weight 262.05 CAS

EN300-7354215

price **POA**

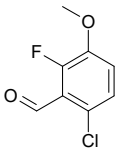

6-chloro-2-fluoro-3-methoxybenzaldehyde

Mol.fmla $C_8H_6ClFO_2$ MDL MFCD04115946
Mol.weight 188.59 CAS

EN300-7400556

price **POA**

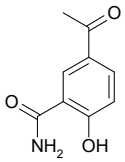

5-acetyl-2-hydroxybenzamide

Mol.fmla $C_9H_9NO_3$ MDL MFCD00049222
Mol.weight 179.18 CAS 40187-51-7

EN300-7417401

price **H5**

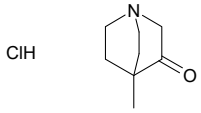

4-methyl-1-azabicyclo[2.2.2]octan-3-one hydrochloride

Mol.fmla $C_8H_{14}ClNO$ MDL
Mol.weight 175.66 CAS

EN300-28339523

price **H6**

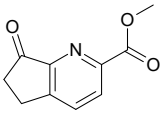

methyl 7-oxo-5H,6H,7H-cyclopenta[b]pyridine-2-carboxylate

Mol.fmla $C_{10}H_9NO_3$ MDL
Mol.weight 191.19 CAS 2091561-37-2

EN300-28725454

price **H0**

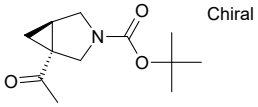

tert-butyl (1R,5R)-1-acetyl-3-azabicyclo[3.1.0]hexane-3-carboxylate

Mol.fmla $C_{12}H_{19}NO_3$ MDL MFCD32823076
Mol.weight 225.29 CAS

EN300-32297864

price **E9**

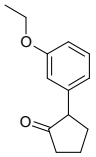

2-(3-ethoxyphenyl)cyclopentan-1-one

Mol.fmla $C_{13}H_{16}O_2$ MDL MFCD22542905
Mol.weight 204.27 CAS 1391347-88-8

EN300-5313392

price **H0**

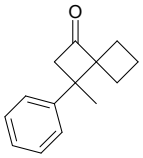

3-methyl-3-phenylspiro[3.3]heptan-1-one

Mol.fmla $C_{14}H_{16}O$ MDL
Mol.weight 200.28 CAS

EN300-33039549

price **H0**

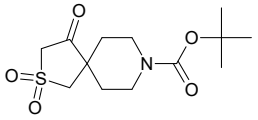

tert-butyl 2,2,4-trioxo-2lambda6-thia-8-azaspiro[4.5]decane-8-carboxylate

Mol.fmla $C_{13}H_{21}NO_5S$ MDL MFCD31926342
Mol.weight 303.38 CAS

EN300-23008796

price **G0**

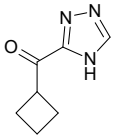

3-cyclobutanecarbonyl-4H-1,2,4-triazole

Mol.fmla $C_7H_9N_3O$ MDL
Mol.weight 151.17 CAS 1596013-62-5

EN300-6273134

price **A7**

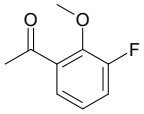

1-(3-fluoro-2-methoxyphenyl)ethan-1-one

Mol.fmla $C_9H_9FO_2$ MDL MFCD12545933
Mol.weight 168.17 CAS

EN300-132282

price **H6**

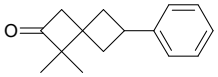

1,1-dimethyl-6-phenylspiro[3.3]heptan-2-one

Mol.fmla $C_{15}H_{18}O$ MDL
Mol.weight 214.31 CAS

EN300-28320533

price **D5**

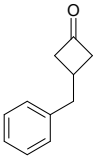

3-benzylcyclobutan-1-one

Mol.fmla $C_{11}H_{12}O$ MDL MFCD11848457
Mol.weight 160.22 CAS

EN300-204453

price **H6**

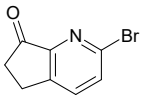

2-bromo-5H,6H,7H-cyclopenta[b]pyridin-7-one

Mol.fmla C_8H_6BrNO MDL MFCD18255917
Mol.weight 212.05 CAS 1256823-72-9

EN300-7721239

price **H6**

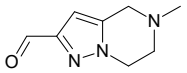

5-methyl-4H,5H,6H,7H-pyrazolo[1,5-a]pyrazine-2-carbaldehyde

Mol.fmla $C_8H_{11}N_3O$ MDL MFCD22068447
Mol.weight 165.20 CAS 1368107-18-9

EN300-7880114

price **H0**

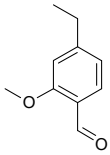

4-ethyl-2-methoxybenzaldehyde

Mol.fmla $C_{10}H_{12}O_2$ MDL MFCD24677381
Mol.weight 164.21 CAS

EN300-2483319

price **G1**

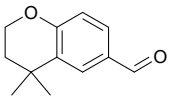

4,4-dimethyl-3,4-dihydro-2H-1-benzopyran-6-carbaldehyde

Mol.fmla $C_{12}H_{14}O_2$ MDL MFCD17215725
Mol.weight 190.24 CAS 107430-96-6

EN300-2689122

price **A7**

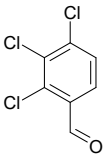

2,3,4-trichlorobenzaldehyde

Mol.fmla $C_7H_3Cl_3O$ MDL MFCD00204047
Mol.weight 209.46 CAS

EN300-2941952

price **H0**

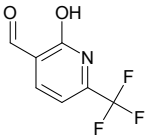

2-hydroxy-6-(trifluoromethyl)pyridine-3-carbaldehyde

Mol.fmla $C_7H_4F_3NO_2$ MDL MFCD16606490
Mol.weight 191.11 CAS

EN300-8115339

price **G9**

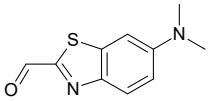

6-(dimethylamino)-1,3-benzothiazole-2-carbaldehyde

Mol.fmla $C_{10}H_{10}N_2OS$ MDL MFCD12403636
Mol.weight 206.27 CAS

EN300-8658395

price **G1**

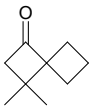

3,3-dimethylspiro[3.3]heptan-1-one

Mol.fmla $C_9H_{14}O$ MDL MFCD24696590
Mol.weight 138.21 CAS 122437-22-3

EN300-7667569

price **A7**

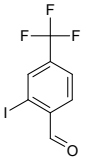

2-iodo-4-(trifluoromethyl)benzaldehyde

Mol.fmla $C_8H_4F_3IO$ MDL MFCD18398121
Mol.weight 300.02 CAS

EN300-3367057

price **K4**

2-methyl-2,3-dihydro-1-benzofuran-6-carbaldehyde

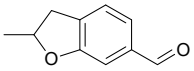

Mol.fmla $C_{10}H_{10}O_2$ MDL MFCD26695625
Mol.weight 162.19 CAS 1509521-67-8

EN300-7960228

price **B0**

3-bromo-5-iodobenzaldehyde

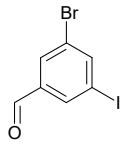

Mol.fmla C_7H_4BrIO MDL MFCD07779024
Mol.weight 310.92 CAS

EN300-4266678

price **A5**

1H,2H,6H,7H,8H-indeno[5,4-b]furan-8-one

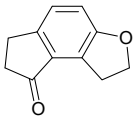

Mol.fmla $C_{11}H_{10}O_2$ MDL MFCD09955085
Mol.weight 174.20 CAS 196597-78-1

EN300-4292642

price **I3**

5-bromo-3-[(3-chloro-5-nitrophenyl)methoxy]pyridine-2-carbaldehyde

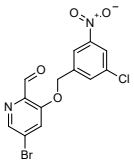

Mol.fmla $C_{13}H_8BrClN_2O_4$ MDL
Mol.weight 371.58 CAS

EN300-33060043

price **K4**

tert-butyl 3-formyl-2,2-dimethylazetidine-1-carboxylate

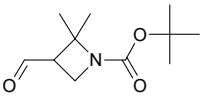

Mol.fmla $C_{11}H_{19}NO_3$ MDL
Mol.weight 213.28 CAS

EN300-32297883

price **F3**

2,6-dichloro-4-(hydroxymethyl)benzaldehyde

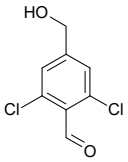

Mol.fmla $C_8H_6Cl_2O_2$ MDL MFCD18904376
Mol.weight 205.04 CAS

EN300-5168121

price **E2**

methyl 3-(4-bromo-2-chlorophenyl)-3-oxopropanoate

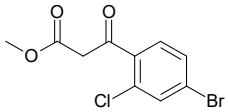

Mol.fmla $C_{10}H_8BrClO_3$ MDL MFCD24305914
Mol.weight 291.53 CAS 1551504-94-9

EN300-1127052

price **F1**

tert-butyl 2-acetamido-3-oxobutanoate

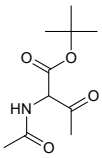

Mol.fmla $C_{10}H_{17}NO_4$ MDL MFCD24589434
Mol.weight 215.25 CAS 129024-29-9

EN300-25123864

price **A7**

1,3-diethyl 2-(3-oxobutyl)propanedioate

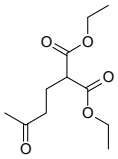

Mol.fmla $C_{11}H_{18}O_5$ MDL MFCD00962369
Mol.weight 230.26 CAS

EN300-11720874

price **E2**

methyl 1-oxo-2,3-dihydro-1H-indene-4-carboxylate

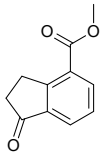

Mol.fmla $C_{11}H_{10}O_3$ MDL MFCD16037874
Mol.weight 190.20 CAS

EN300-2677725

price **G1**

1-tert-butyl-1H-1,2,4-triazole-5-carbaldehyde

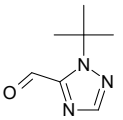

Mol.fmla $C_7H_{11}N_3O$ MDL
Mol.weight 153.19 CAS

EN300-26866462

price **D8**

4-[(tert-butyldimethylsilyl)oxy]-4-methylpent-2-ynal

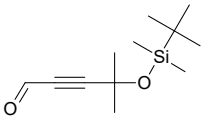

Mol.fmla $C_{12}H_{22}O_2Si$ MDL
Mol.weight 226.39 CAS 157522-92-4

EN300-6763745

price **A7**

5-formyl-2-methylbenzonitrile

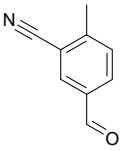

Mol.fmla C_9H_7NO MDL MFCD12197728
Mol.weight 145.16 CAS

EN300-2991192

price **G1**

8-fluoro-2,2-dimethyl-3,4-dihydro-2H-1-benzopyran-4-one

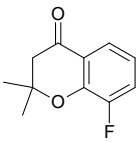

Mol.fmla $C_{11}H_{11}FO_2$ MDL MFCD03844657
Mol.weight 194.21 CAS 885266-62-6

EN300-3499000

price **B4**

1,3-benzothiazole-6-carbaldehyde

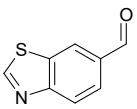

Mol.fmla C_8H_5NOS MDL MFCD03086101
Mol.weight 163.20 CAS 19989-67-4

EN300-6769293

price **H0**

2H,3H-furo[3,2-b]pyridine-5-carbaldehyde

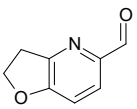

Mol.fmla $C_8H_7NO_2$ MDL MFCD26516566
Mol.weight 149.15 CAS 1785059-93-9

EN300-6822310

price **F7**

Chiral

tert-butyl N-[(1R)-2-oxocyclopentyl]carbamate

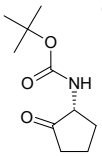

Mol.fmla $C_{10}H_{17}NO_3$ MDL MFCD09751876
Mol.weight 199.25 CAS 1895382-85-0

EN300-7079045

price **G1**

1-(3-chloro-4-hydroxyphenyl)-3-methylbut-2-en-1-one

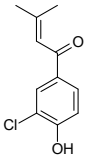

Mol.fmla $C_{11}H_{11}ClO_2$ MDL
Mol.weight 210.66 CAS

EN300-32297832

price **E2**

8-chloro-2,2-dimethyl-3,4-dihydro-2H-1-benzopyran-4-one

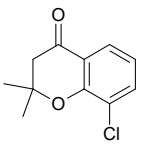

Mol.fmla $C_{11}H_{11}ClO_2$ MDL MFCD20395459
Mol.weight 210.66 CAS 80055-87-4

EN300-5030938

price **G1**

6-{[(tert-butyldimethylsilyl)oxy]methyl}oxan-3-one

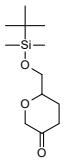

Mol.fmla $C_{12}H_{24}O_3Si$ MDL MFCD28402860
Mol.weight 244.41 CAS

EN300-19456417

price **Q6**

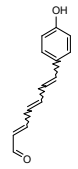

7-(4-hydroxyphenyl)hepta-2,4,6-trienal

Mol.fmla $C_{13}H_{12}O_2$ MDL
Mol.weight 200.24 CAS 69963-42-4

EN300-20170481

price **H6**

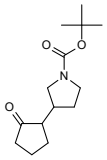

tert-butyl 3-(2-oxocyclopentyl)pyrrolidine-1-carboxylate

Mol.fmla $C_{14}H_{23}NO_3$ MDL
Mol.weight 253.34 CAS

EN300-33036684

price **E9**

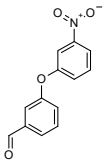

3-(3-nitrophenoxy)benzaldehyde

Mol.fmla $C_{13}H_9NO_4$ MDL MFCD19396183
Mol.weight 243.22 CAS 514804-15-0

EN300-14945438

price **H0**

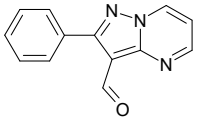

2-phenylpyrazolo[1,5-a]pyrimidine-3-carbaldehyde

Mol.fmla $C_{13}H_9N_3O$ MDL
Mol.weight 223.24 CAS

EN300-19959316

price **G1**

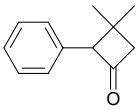

3,3-dimethyl-2-phenylcyclobutan-1-one

Mol.fmla $C_{12}H_{14}O$ MDL
Mol.weight 174.24 CAS

EN300-33041347

price **H6**

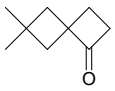

6,6-dimethylspiro[3.3]heptan-1-one

Mol.fmla $C_9H_{14}O$ MDL
Mol.weight 138.21 CAS

EN300-33041558

price **G1**

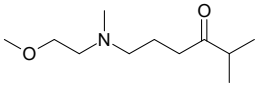

6-[(2-methoxyethyl)(methyl)amino]-2-methylhexan-3-one

Mol.fmla $C_{11}H_{23}NO_2$ MDL
Mol.weight 201.31 CAS 2287157-70-2

EN300-33047960

price **H0**

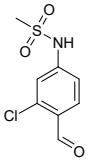

N-(3-chloro-4-formylphenyl)methanesulfonamide

Mol.fmla $C_8H_8ClNO_3S$ MDL MFCD29119784
Mol.weight 233.67 CAS 1289064-51-2

EN300-21666498

price **H0**

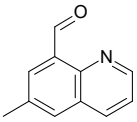

6-methylquinoline-8-carbaldehyde

Mol.fmla $C_{11}H_9NO$ MDL MFCD18413181
Mol.weight 171.20 CAS

EN300-8117156

price **H0**

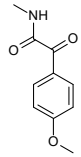

2-(4-methoxyphenyl)-N-methyl-2-oxoacetamide

Mol.fmla $C_{10}H_{11}NO_3$ MDL MFCD19314589
Mol.weight 193.20 CAS 244264-57-1

EN300-8611264

price **E9**

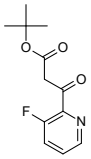

tert-butyl 3-(3-fluoropyridin-2-yl)-3-oxopropanoate

Mol.fmla $C_{12}H_{14}FNO_3$ MDL MFCD29761633
Mol.weight 239.25 CAS

EN300-21046929

price **H0**

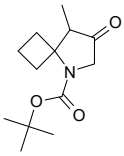

tert-butyl 8-methyl-7-oxo-5-azaspiro[3.4]octane-5-carboxylate

Mol.fmla $C_{13}H_{21}NO_3$ MDL
Mol.weight 239.32 CAS

EN300-33048434

price **C1**

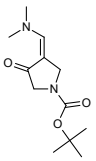

tert-butyl (3Z)-3-[(dimethylamino)methylidene]-4-oxopyrrolidine-1-carboxylate

Mol.fmla $C_{12}H_{20}N_2O_3$ MDL MFCD13183766
Mol.weight 240.30 CAS

EN300-7459472

price **K4**

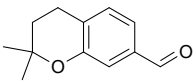

2,2-dimethyl-3,4-dihydro-2H-1-benzopyran-7-carbaldehyde

Mol.fmla $C_{12}H_{14}O_2$ MDL MFCD01548800
Mol.weight 190.24 CAS 881657-09-6

EN300-8778909

price **E9**

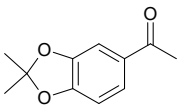

1-(2,2-dimethyl-1,3-dioxaindan-5-yl)ethan-1-one

Mol.fmla $C_{11}H_{12}O_3$ MDL MFCD28248623
Mol.weight 192.22 CAS 6860-95-3

EN300-9061483

price **H0**

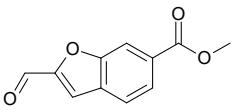

methyl 2-formyl-1-benzofuran-6-carboxylate

Mol.fmla $C_{11}H_8O_4$ MDL MFCD22057684
Mol.weight 204.18 CAS

EN300-9524246

price **K4**

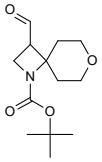

tert-butyl 3-formyl-7-oxa-1-azaspiro[3.5]nonane-1-carboxylate

Mol.fmla $C_{13}H_{21}NO_4$ MDL
Mol.weight 255.32 CAS

EN300-33051037

price **H6**

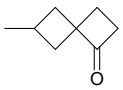

6-methylspiro[3.3]heptan-1-one

Mol.fmla $C_8H_{12}O$ MDL
Mol.weight 124.18 CAS

EN300-33051361

price **E6**

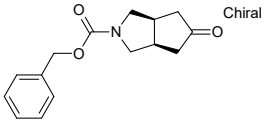

benzyl (3aR,6aS)-5-oxo-octahydrocyclopenta[c]pyrrole-2-carboxylate

Mol.fmla $C_{15}H_{17}NO_3$ MDL MFCD28978464
Mol.weight 259.31 CAS 1217315-21-3

EN300-25346741

price **H6**

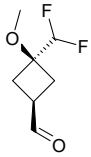

(1s,3s)-3-(difluoromethyl)-3-methoxycyclobutane-1-carbaldehyde

Mol.fmla $C_7H_{10}F_2O_2$ MDL
Mol.weight 164.15 CAS

EN300-36596260

price **POA**

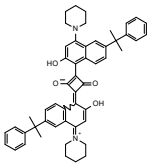

1-(3-hydroxy-4-{3-[2-hydroxy-6-(2-phenylpropan-2-yl)-4-(piperidin-1-yl)naphthalen-1-yl]-2-oxido-4-oxocyclobut-2-en-1-ylidene}-7-(2-phenylpropan-2-yl)-1,4-dihydronaphthalen-1-ylidene)-1lambda5-piperidin-1-ylium

Mol.fmla $C_{52}H_{52}N_2O_4$ MDL MFCD29046934
Mol.weight 769.01 CAS

EN300-22047896

price **G1**

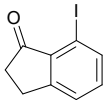

7-iodo-2,3-dihydro-1H-inden-1-one

Mol.fmla C_9H_7IO MDL MFCD09744084
Mol.weight 258.06 CAS

EN300-2204246

price **L8**

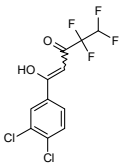

1-(3,4-dichlorophenyl)-4,4,5,5-tetrafluoro-1-hydroxypent-1-en-3-one

Mol.fmla $C_{11}H_6Cl_2F_4O_2$ MDL
Mol.weight 317.07 CAS

EN300-33051737

price **G1**

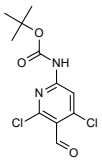

tert-butyl N-(4,6-dichloro-5-formylpyridin-2-yl)carbamate

Mol.fmla $C_{11}H_{12}Cl_2N_2O_3$ MDL
Mol.weight 291.14 CAS

EN300-28315997

price **H6**

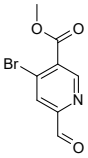

methyl 4-bromo-6-formylpyridine-3-carboxylate

Mol.fmla $C_8H_6BrNO_3$ MDL MFCD26516957
Mol.weight 244.05 CAS 1823968-96-2

EN300-332613

price **H6**

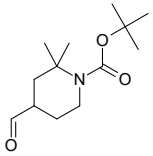

tert-butyl 4-formyl-2,2-dimethylpiperidine-1-carboxylate

Mol.fmla $C_{13}H_{23}NO_3$ MDL MFCD30497055
Mol.weight 241.33 CAS

EN300-7345817

price **H5**

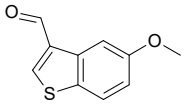

5-methoxy-1-benzothiophene-3-carbaldehyde

Mol.fmla $C_{10}H_8O_2S$ MDL MFCD22031527
Mol.weight 192.24 CAS 123392-42-7

EN300-7465146

price **D5**

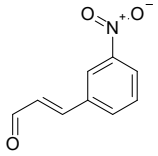

(2E)-3-(3-nitrophenyl)prop-2-enal

Mol.fmla $C_9H_7NO_3$ MDL
Mol.weight 177.16 CAS 56578-39-3

EN300-8092534

price **G1**

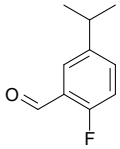

2-fluoro-5-(propan-2-yl)benzaldehyde

Mol.fmla $C_{10}H_{11}FO$ MDL MFCD19598745
Mol.weight 166.20 CAS 1289064-17-0

EN300-2997796

price **G9**

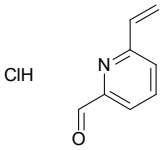

6-ethenylpyridine-2-carbaldehyde hydrochloride

Mol.fmla C_8H_8ClNO MDL
Mol.weight 169.61 CAS

EN300-33051535

price **H0**

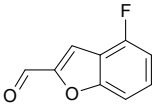

4-fluoro-1-benzofuran-2-carbaldehyde

Mol.fmla $C_9H_5FO_2$ MDL MFCD32196778
Mol.weight 164.14 CAS 1467246-75-8

EN300-27112912

price **J7**

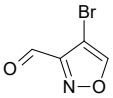

4-bromo-1,2-oxazole-3-carbaldehyde

Mol.fmla $C_4H_2BrNO_2$ MDL MFCD32745917
Mol.weight 175.97 CAS 1553643-91-6

EN300-7073079

price **G1**

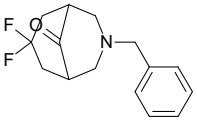

3-benzyl-7,7-difluoro-3-azabicyclo[3.3.1]nonan-9-one

Mol.fmla $C_{15}H_{17}F_2NO$ MDL
Mol.weight 265.31 CAS

EN300-27780789

price **H0**

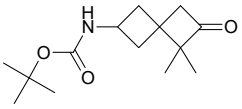

tert-butyl N-{5,5-dimethyl-6-oxospiro[3.3]heptan-2-yl}carbamate

Mol.fmla $C_{14}H_{23}NO_3$ MDL
Mol.weight 253.34 CAS

EN300-33050936

price **G1**

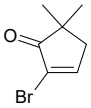

2-bromo-5,5-dimethylcyclopent-2-en-1-one

Mol.fmla C_7H_9BrO MDL
Mol.weight 189.05 CAS

EN300-33050939

price **D9**

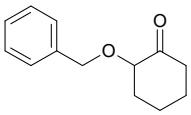

2-(benzyloxy)cyclohexan-1-one

Mol.fmla $C_{13}H_{16}O_2$ MDL MFCD28975226
Mol.weight 204.27 CAS 36713-55-0

EN300-6758851

price **H0**

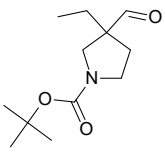

tert-butyl 3-ethyl-3-formylpyrrolidine-1-carboxylate

Mol.fmla $C_{12}H_{21}NO_3$ MDL MFCD14582390
Mol.weight 227.31 CAS 1205748-92-0

EN300-6197514

price **G1**

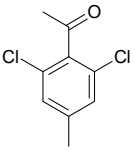

1-(2,6-dichloro-4-methylphenyl)ethan-1-one

Mol.fmla $C_9H_8Cl_2O$ MDL MFCD28142011
Mol.weight 203.07 CAS

EN300-25986619

price **H6**

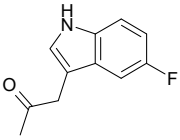

1-(5-fluoro-1H-indol-3-yl)propan-2-one

Mol.fmla $C_{11}H_{10}FNO$ MDL MFCD10035434
Mol.weight 191.21 CAS 51499-30-0

EN300-4292686

price **H5**

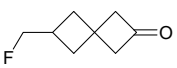

6-(fluoromethyl)spiro[3.3]heptan-2-one

Mol.fmla $C_8H_{11}FO$ MDL
Mol.weight 142.17 CAS

EN300-28316101

price **H0**

6,6-dimethylspiro[2.5]octane-1-carbaldehyde

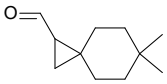

Mol.fmla $C_{11}H_{18}O$ MDL

Mol.weight 166.27 CAS 1785212-51-2

EN300-1679670

price **A7**

2-bromo-4-chloro-6-fluorobenzaldehyde

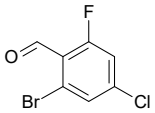

Mol.fmla $C_7H_3BrClFO$ MDL MFCD12400895

Mol.weight 237.46 CAS

EN300-220397

price **B4**

4-methylnaphthalene-1-carbaldehyde

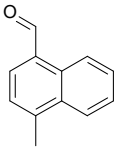

Mol.fmla $C_{12}H_{10}O$ MDL MFCD00060691

Mol.weight 170.21 CAS

EN300-365578

Aryl Halides

price **POA**

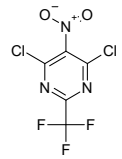

4,6-dichloro-5-nitro-2-(trifluoromethyl)pyrimidine

Mol.fmla $C_5Cl_2F_3N_3O_2$ MDL MFCD08436609
Mol.weight 261.98 CAS 715-46-8

EN300-238184

price **I4**

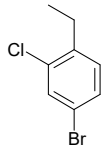

4-bromo-2-chloro-1-ethylbenzene

Mol.fmla C_8H_8BrCl MDL MFCD22490700
Mol.weight 219.51 CAS

EN300-329613

price **J7**

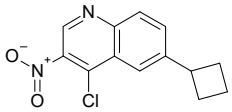

4-chloro-6-cyclobutyl-3-nitroquinoline

Mol.fmla $C_{13}H_{11}ClN_2O_2$ MDL MFCD30727362
Mol.weight 262.70 CAS 2138149-32-1

EN300-361580

price **F2**

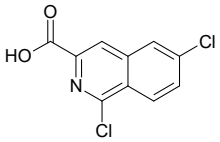

1,6-dichloroisoquinoline-3-carboxylic acid

Mol.fmla $C_{10}H_5Cl_2NO_2$ MDL MFCD30752105
Mol.weight 242.06 CAS 1592589-15-5

EN300-398263

price **POA**

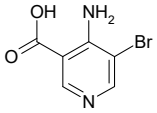

4-amino-5-bromopyridine-3-carboxylic acid

Mol.fmla $C_6H_5BrN_2O_2$ MDL MFCD09839294
Mol.weight 217.02 CAS

EN300-125399

price **C8**

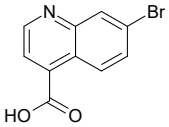

7-bromoquinoline-4-carboxylic acid

Mol.fmla $C_{10}H_6BrNO_2$ MDL MFCD11108751
Mol.weight 252.07 CAS

EN300-731943

price **C1**

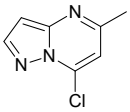

7-chloro-5-methylpyrazolo[1,5-a]pyrimidine

Mol.fmla $C_7H_6ClN_3$ MDL MFCD09414731
Mol.weight 167.60 CAS

EN300-128757

price **A7**

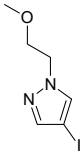

4-iodo-1-(2-methoxyethyl)-1H-pyrazole

Mol.fmla $C_6H_9IN_2O$ MDL MFCD20361559
Mol.weight 252.06 CAS 1407429-97-3

EN300-1231013

price **G1**

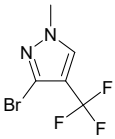

3-bromo-1-methyl-4-(trifluoromethyl)-1H-pyrazole

Mol.fmla $C_5H_4BrF_3N_2$ MDL
Mol.weight 229.00 CAS

EN300-1725854

price **G1**

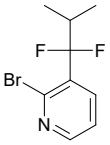

2-bromo-3-(1,1-difluoro-2-methylpropyl)pyridine

Mol.fmla $C_9H_{10}BrF_2N$ MDL
Mol.weight 250.09 CAS

EN300-28244013

price **D5**

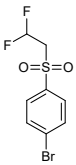

1-bromo-4-(2,2-difluoroethanesulfonyl)benzene

Mol.fmla $C_8H_7BrF_2O_2S$ MDL
Mol.weight 285.11 CAS 1781011-17-3

EN300-28254283

price **E8**

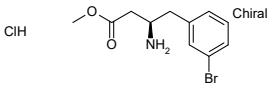

methyl (3R)-3-amino-4-(3-bromophenyl)butanoate hydrochloride

Mol.fmla $C_{11}H_{15}BrClNO_2$ MDL
Mol.weight 308.60 CAS

EN300-28263364

price **K4**

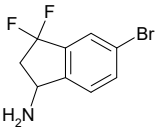

5-bromo-3,3-difluoro-2,3-dihydro-1H-inden-1-amine

Mol.fmla $C_9H_8BrF_2N$ MDL
Mol.weight 248.07 CAS

EN300-28319804

price **D6**

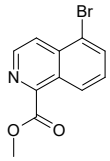

methyl 5-bromoisoquinoline-1-carboxylate

Mol.fmla $C_{11}H_8BrNO_2$ MDL MFCD19981746
Mol.weight 266.10 CAS

EN300-398611

price **K7**

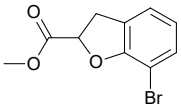

methyl 7-bromo-2,3-dihydro-1-benzofuran-2-carboxylate

Mol.fmla $C_{10}H_9BrO_3$ MDL MFCD31462172
Mol.weight 257.09 CAS 2138197-88-1

EN300-785238

price **L3**

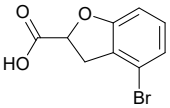

4-bromo-2,3-dihydro-1-benzofuran-2-carboxylic acid

Mol.fmla $C_9H_7BrO_3$ MDL MFCD31462148
Mol.weight 243.06 CAS 1895984-35-6

EN300-785209

price **E2**

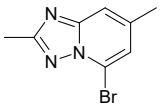

5-bromo-2,7-dimethyl-[1,2,4]triazolo[1,5-a]pyridine

Mol.fmla $C_8H_8BrN_3$ MDL MFCD31587093
Mol.weight 226.08 CAS 2137759-45-4

EN300-1104554

price **E1**

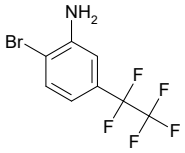

2-bromo-5-(1,1,2,2,2-pentafluoroethyl)aniline

Mol.fmla $C_8H_5BrF_5N$ MDL
Mol.weight 290.03 CAS 2138032-14-9

EN300-1198013

price **E1**

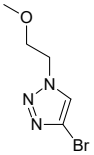

4-bromo-1-(2-methoxyethyl)-1H-1,2,3-triazole

Mol.fmla $C_5H_8BrN_3O$ MDL
Mol.weight 206.04 CAS 2169117-28-4

EN300-1277838

price **F8**

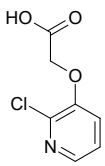

2-[(2-chloropyridin-3-yl)oxy]acetic acid

Mol.fmla $C_7H_6ClNO_3$ MDL
Mol.weight 187.58 CAS 1238778-43-2

EN300-1627954

price **G1**

4-iodo-2-methylthiophene

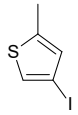

Mol.fmla C_5H_5IS MDL MFCD18417232
Mol.weight 224.06 CAS

EN300-646093

price **G1**

2-(5-bromo-2-chlorophenyl)propan-2-ol

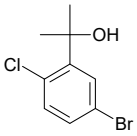

Mol.fmla $C_9H_{10}BrClO$ MDL MFCD27931438
Mol.weight 249.54 CAS 885069-29-4

EN300-1895442

price **E4**

2-[2-bromo-5-(trifluoromethyl)phenyl]acetic acid

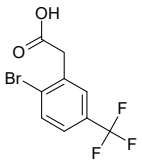

Mol.fmla $C_9H_6BrF_3O_2$ MDL MFCD13194216
Mol.weight 283.05 CAS

EN300-1931313

price **E1**

5-bromo-2,4-difluorobenzaldehyde

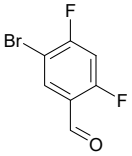

Mol.fmla $C_7H_3BrF_2O$ MDL MFCD09842439
Mol.weight 221.00 CAS

EN300-212921

price **E2**

5-bromo-8-(difluoromethyl)quinoline

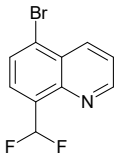

Mol.fmla $C_{10}H_6BrF_2N$ MDL MFCD31698021
Mol.weight 258.07 CAS 2248394-00-3

EN300-6511601

price **E7**

5-bromo-2-(difluoromethyl)-1,3-dimethylbenzene

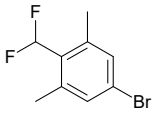

Mol.fmla $C_9H_9BrF_2$ MDL
Mol.weight 235.07 CAS 2168549-27-5

EN300-6511283

price **F7**

4-(difluoromethyl)-2,5-difluorobenzoic acid

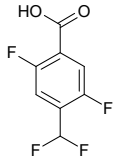

Mol.fmla $C_8H_4F_4O_2$ MDL MFCD28788470
Mol.weight 208.11 CAS

EN300-5377018

price **F2**

6-(4-bromophenoxy)pyridine-3-carbaldehyde

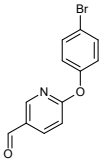

Mol.fmla $C_{12}H_8BrNO_2$ MDL MFCD23952679
Mol.weight 278.11 CAS 1502977-89-0

EN300-6508681

price **F9**

methyl 1-(4-bromophenyl)-3-oxocyclobutane-1-carboxylate

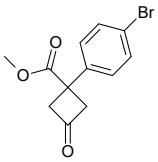

Mol.fmla $C_{12}H_{11}BrO_3$ MDL MFCD22199278
Mol.weight 283.12 CAS 1364663-42-2

EN300-1450255

price **POA**

2-bromo-6-methylbenzaldehyde

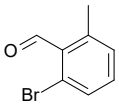

Mol.fmla C_8H_7BrO MDL MFCD18392003
Mol.weight 199.05 CAS

EN300-305157

price **E2**

6-(butan-2-yl)-4-chloro-3-nitroquinoline

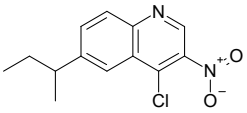

Mol.fmla $C_{13}H_{13}ClN_2O_2$ MDL MFCD30539127
Mol.weight 264.71 CAS 1982832-10-9

EN300-361577

price **H2**

6-bromo-4-methylpyridine-2-carbaldehyde

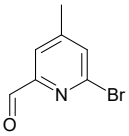

Mol.fmla C_7H_6BrNO MDL MFCD13189135
Mol.weight 200.04 CAS 1060804-71-8

EN300-6507855

price **E1**

1-(2-bromo-3-hydroxyphenyl)ethan-1-one

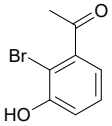

Mol.fmla $C_8H_7BrO_2$ MDL MFCD04038961
Mol.weight 215.05 CAS 1232407-20-3

EN300-1914615

price **E2**

4-chloro-5,7-dimethoxy-3-nitroquinoline

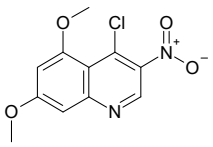

Mol.fmla $C_{11}H_9ClN_2O_4$ MDL MFCD30539128
Mol.weight 268.66 CAS 1989082-19-0

EN300-361578

price **F9**

2-(3-bromo-2,6-difluorophenyl)ethan-1-amine

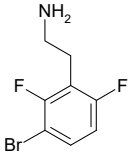

Mol.fmla $C_8H_8BrF_2N$ MDL MFCD26679749
Mol.weight 236.06 CAS 1380061-43-7

EN300-393577

price **F3**

6-bromo-1-chloroisoquinoline-3-carboxylic acid

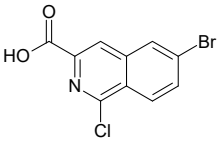

Mol.fmla $C_{10}H_5BrClNO_2$ MDL MFCD30752114
Mol.weight 286.51 CAS 1596913-82-4

EN300-398276

price **F0**

4-bromo-1-chloro-8-methylisoquinoline

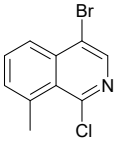

Mol.fmla $C_{10}H_7BrClN$ MDL MFCD26667240
Mol.weight 256.53 CAS 1367789-53-4

EN300-397955

price **B1**

4-bromo-5-fluoro-2-methylbenzoic acid

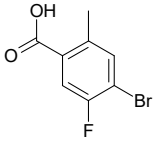

Mol.fmla $C_8H_6BrFO_2$ MDL MFCD18917157
Mol.weight 233.04 CAS

EN300-213984

price **G9**

1-(5-bromo-1,3-thiazol-2-yl)-2,2,2-trifluoroethan-1-one

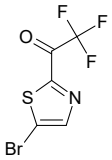

Mol.fmla C_5HBrF_3NOS MDL MFCD28059659
Mol.weight 260.03 CAS 1823369-66-9

EN300-1928080

price **J7**

2-(2-bromo-1,3-thiazol-4-yl)-2,2-difluoroacetic acid

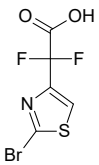

Mol.fmla $C_5H_2BrF_2NO_2S$ MDL
Mol.weight 258.04 CAS 2228613-75-8

EN300-1950030

price **E2**

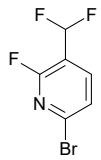

6-bromo-3-(difluoromethyl)-2-fluoropyridine

Mol.fmla $C_6H_3BrF_3N$ MDL MFCD25477695
Mol.weight 226.00 CAS 1806781-37-2

EN300-6511079

price **E2**

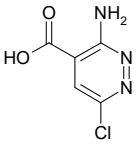

3-amino-6-chloropyridazine-4-carboxylic acid

Mol.fmla $C_5H_4ClN_3O_2$ MDL MFCD28642533
Mol.weight 173.56 CAS 1780089-06-6

EN300-250095

price **D2**

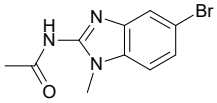

N-(5-bromo-1-methyl-1H-1,3-benzodiazol-2-yl)acetamide

Mol.fmla $C_{10}H_{10}BrN_3O$ MDL MFCD34168468
Mol.weight 268.11 CAS 2648962-38-1

EN300-27780311

price **M4**

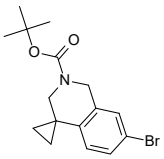

tert-butyl 7'-bromo-2',3'-dihydro-1'H-spiro[cyclopropane-1,4'-isoquinoline]-2'-carboxylate

Mol.fmla $C_{16}H_{20}BrNO_2$ MDL MFCD16619045
Mol.weight 338.25 CAS 1203684-92-7

EN300-379228

price **H0**

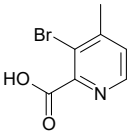

3-bromo-4-methylpyridine-2-carboxylic acid

Mol.fmla $C_7H_6BrNO_2$ MDL MFCD18257505
Mol.weight 216.04 CAS 1211541-04-6

EN300-116486

price **A6**

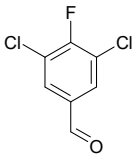

3,5-dichloro-4-fluorobenzaldehyde

Mol.fmla $C_7H_3Cl_2FO$ MDL MFCD11845864
Mol.weight 193.01 CAS

EN300-185367

price **POA**

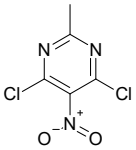

4,6-dichloro-2-methyl-5-nitropyrimidine

Mol.fmla $C_5H_3Cl_2N_3O_2$ MDL MFCD00060527
Mol.weight 208.00 CAS 13162-43-1

EN300-59657

price **J4**

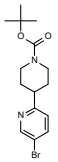

tert-butyl 4-(5-bromopyridin-2-yl)piperidine-1-carboxylate

Mol.fmla $C_{15}H_{21}BrN_2O_2$ MDL MFCD14581781
Mol.weight 341.25 CAS

EN300-12449580

price **G1**

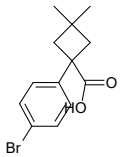

1-(4-bromophenyl)-3,3-dimethylcyclobutane-1-carboxylic acid

Mol.fmla $C_{13}H_{15}BrO_2$ MDL MFCD21145460
Mol.weight 283.17 CAS

EN300-1223314

price **E2**

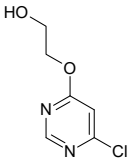

2-[(6-chloropyrimidin-4-yl)oxy]ethan-1-ol

Mol.fmla $C_6H_7ClN_2O_2$ MDL MFCD14611101
Mol.weight 174.59 CAS 71371-03-4

EN300-1260327

price **F8**

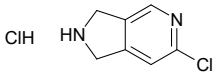

6-chloro-1H,2H,3H-pyrrolo[3,4-c]pyridine hydrochloride

Mol.fmla $C_7H_8Cl_2N_2$ MDL MFCD27992321
Mol.weight 191.06 CAS

EN300-7362810

price **H6**

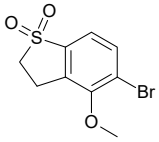

5-bromo-4-methoxy-2,3-dihydro-1lambda6-benzothiophene-1,1-dione

Mol.fmla $C_9H_9BrO_3S$ MDL
Mol.weight 277.14 CAS

EN300-28315891

price **C6**

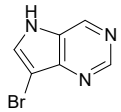

7-bromo-5H-pyrrolo[3,2-d]pyrimidine

Mol.fmla $C_6H_4BrN_3$ MDL MFCD19687341
Mol.weight 198.02 CAS

EN300-1700696

price **H0**

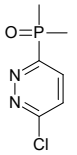

3-chloro-6-(dimethylphosphoryl)pyridazine

Mol.fmla $C_6H_8ClN_2OP$ MDL MFCD33524790
Mol.weight 190.57 CAS

EN300-28330524

price **G1**

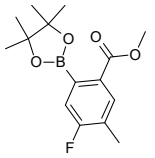

methyl 4-fluoro-5-methyl-2-(4,4,5,5-tetramethyl-1,3,2-dioxaborolan-2-yl)benzoate

Mol.fmla $C_{15}H_{20}BFO_4$ MDL
Mol.weight 294.13 CAS

EN300-28331776

price **H4**

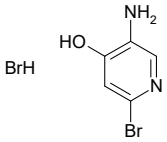

5-amino-2-bromopyridin-4-ol hydrobromide

Mol.fmla $C_5H_6Br_2N_2O$ MDL
Mol.weight 269.92 CAS

EN300-28332011

price **F9**

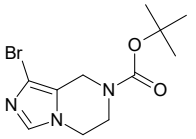

tert-butyl 1-bromo-5H,6H,7H,8H-imidazo[1,5-a]pyrazine-7-carboxylate

Mol.fmla $C_{11}H_{16}BrN_3O_2$ MDL MFCD13152218
Mol.weight 302.17 CAS

EN300-1072115

price **G1**

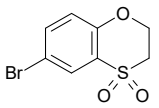

6-bromo-2,3-dihydro-1,4lambda6-benzoxathiine-4,4-dione

Mol.fmla $C_8H_7BrO_3S$ MDL MFCD32265953
Mol.weight 263.11 CAS 1778631-83-6

EN300-251079

price **B9**

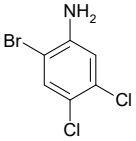

2-bromo-4,5-dichloroaniline

Mol.fmla $C_6H_4BrCl_2N$ MDL MFCD00672938
Mol.weight 240.92 CAS 1940-30-3

EN300-270114

price **B5**

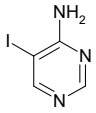

5-iodopyrimidin-4-amine

Mol.fmla $C_4H_4IN_3$ MDL MFCD09999223
Mol.weight 221.00 CAS 91416-96-5

EN300-7322956

price **A7**

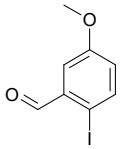

2-iodo-5-methoxybenzaldehyde

Mol.fmla $C_8H_7IO_2$ MDL MFCD18905098
Mol.weight 262.05 CAS

EN300-7354215

price **A2**

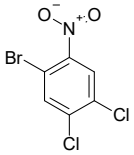

1-bromo-4,5-dichloro-2-nitrobenzene

Mol.fmla $C_6H_2BrCl_2NO_2$ MDL MFCD07780670
Mol.weight 270.90 CAS

EN300-7370399

price **D6**

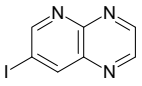

7-iodopyrido[2,3-b]pyrazine

Mol.fmla $C_7H_4IN_3$ MDL MFCD11706997
Mol.weight 257.03 CAS 1120214-98-3

EN300-7397656

price **D8**

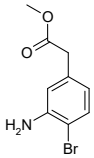

methyl 2-(3-amino-4-bromophenyl)acetate

Mol.fmla $C_9H_{10}BrNO_2$ MDL MFCD18398646
Mol.weight 244.09 CAS 1261877-52-4

EN300-7455327

price **K3**

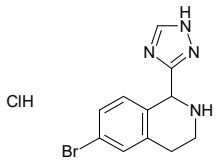

6-bromo-1-(1H-1,2,4-triazol-3-yl)-1,2,3,4-tetrahydroisoquinoline hydrochloride

Mol.fmla $C_{11}H_{12}BrClN_4$ MDL
Mol.weight 315.60 CAS

EN300-33051380

price **H6**

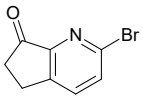

2-bromo-5H,6H,7H-cyclopenta[b]pyridin-7-one

Mol.fmla C_8H_6BrNO MDL MFCD18255917
Mol.weight 212.05 CAS 1256823-72-9

EN300-7721239

price **J7**

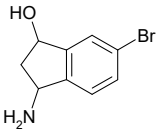

3-amino-6-bromo-2,3-dihydro-1H-inden-1-ol

Mol.fmla $C_9H_{10}BrNO$ MDL MFCD19371054
Mol.weight 228.09 CAS 1267694-91-6

EN300-7869445

price **D5**

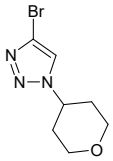

4-bromo-1-(oxan-4-yl)-1H-1,2,3-triazole

Mol.fmla $C_7H_{10}BrN_3O$ MDL MFCD28123700
Mol.weight 232.08 CAS 1622844-04-5

EN300-7986840

price **A9**

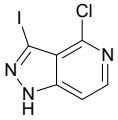

4-chloro-3-iodo-1H-pyrazolo[4,3-c]pyridine

Mol.fmla $C_6H_3ClIN_3$ MDL MFCD16877655
Mol.weight 279.47 CAS 1186647-69-7

EN300-2170729

price **A7**

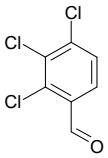

2,3,4-trichlorobenzaldehyde

Mol.fmla $C_7H_3Cl_3O$ MDL MFCD00204047
Mol.weight 209.46 CAS

EN300-2941952

price **C8**

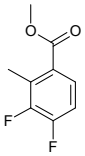

methyl 3,4-difluoro-2-methylbenzoate

Mol.fmla $C_9H_8F_2O_2$ MDL MFCD11042817
Mol.weight 186.16 CAS

EN300-8088750

price **POA**

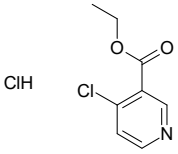

ethyl 4-chloropyridine-3-carboxylate hydrochloride

Mol.fmla $C_8H_9Cl_2NO_2$ MDL MFCD06804523
Mol.weight 222.07 CAS

EN300-8166356

price **H0**

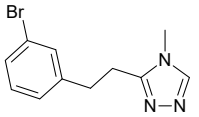

3-[2-(3-bromophenyl)ethyl]-4-methyl-4H-1,2,4-triazole

Mol.fmla $C_{11}H_{12}BrN_3$ MDL MFCD21979096
Mol.weight 266.14 CAS 1368842-71-0

EN300-9530072

price **POA**

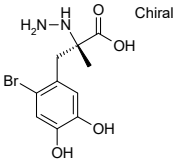

(2S)-3-(2-bromo-4,5-dihydroxyphenyl)-2-hydrazinyl-2-methylpropanoic acid

Mol.fmla $C_{10}H_{13}BrN_2O_4$ MDL
Mol.weight 305.13 CAS 43197-33-7

EN300-7537746

price **H6**

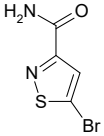

5-bromo-1,2-thiazole-3-carboxamide

Mol.fmla $C_4H_3BrN_2OS$ MDL MFCD24629683
Mol.weight 207.05 CAS 4576-86-7

EN300-7623949

price **G1**

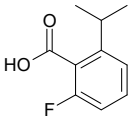

2-fluoro-6-(propan-2-yl)benzoic acid

Mol.fmla $C_{10}H_{11}FO_2$ MDL MFCD28356749
Mol.weight 182.20 CAS 479676-21-6

EN300-3024461

price **C8**

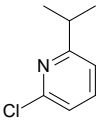

2-chloro-6-(propan-2-yl)pyridine

Mol.fmla $C_8H_{10}ClN$ MDL MFCD08689614
Mol.weight 155.63 CAS

EN300-3184199

price **C1**

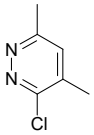

3-chloro-4,6-dimethylpyridazine

Mol.fmla $C_6H_7ClN_2$ MDL MFCD17016067
Mol.weight 142.59 CAS

EN300-3187735

price **E9**

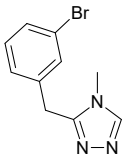

3-[(3-bromophenyl)methyl]-4-methyl-4H-1,2,4-triazole

Mol.fmla $C_{10}H_{10}BrN_3$ MDL MFCD21973890
Mol.weight 252.12 CAS 1368533-94-1

EN300-3236600

price **A3**

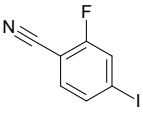

2-fluoro-4-iodobenzonitrile

Mol.fmla C_7H_3FIN MDL MFCD03094172
Mol.weight 247.01 CAS 137553-42-5

EN300-3256105

price **A7**

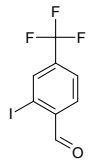

2-iodo-4-(trifluoromethyl)benzaldehyde

Mol.fmla $C_8H_4F_3IO$ MDL MFCD18398121
Mol.weight 300.02 CAS

EN300-3367057

price **POA**

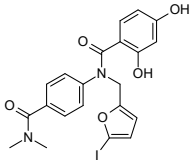

N-[4-(dimethylcarbamoyl)phenyl]-2,4-dihydroxy-N-[(5-iodofuran-2-yl)methyl]benzamide

Mol.fmla $C_{21}H_{19}IN_2O_5$ MDL
Mol.weight 506.30 CAS 2377766-95-3

EN300-26657682

price **POA**

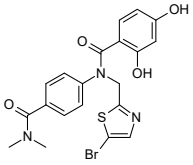

N-[(5-bromo-1,3-thiazol-2-yl)methyl]-N-[4-(dimethylcarbamoyl)phenyl]-2,4-dihydroxybenzamide

Mol.fmla $C_{20}H_{18}BrN_3O_4S$ MDL
Mol.weight 476.35 CAS

EN300-26657683

price **C9**

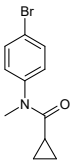

N-(4-bromophenyl)-N-methylcyclopropanecarboxamide

Mol.fmla $C_{11}H_{12}BrNO$ MDL
Mol.weight 254.13 CAS 2325305-73-3

EN300-36111002

price **K4**

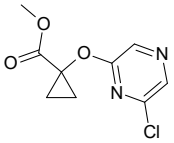

methyl 1-[(6-chloropyrazin-2-yl)oxy]cyclopropane-1-carboxylate

Mol.fmla $C_9H_9ClN_2O_3$ MDL MFCD26402859
Mol.weight 228.64 CAS 1346172-80-2

EN300-9841884

price **E9**

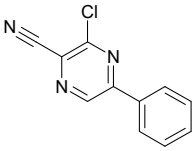

3-chloro-5-phenylpyrazine-2-carbonitrile

Mol.fmla $C_{11}H_6ClN_3$ MDL MFCD27946397
Mol.weight 215.64 CAS

EN300-9843739

price **E2**

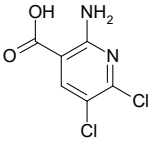

2-amino-5,6-dichloropyridine-3-carboxylic acid

Mol.fmla $C_6H_4Cl_2N_2O_2$ MDL MFCD22041102
Mol.weight 207.02 CAS 1368314-01-5

EN300-7878871

price **H6**

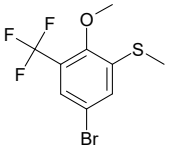

5-bromo-2-methoxy-1-(methylsulfanyl)-3-(trifluoromethyl)benzene

Mol.fmla $C_9H_8BrF_3OS$ MDL
Mol.weight 301.13 CAS

EN300-28339262

price **N8**

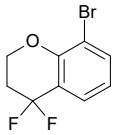

8-bromo-4,4-difluoro-3,4-dihydro-2H-1-benzopyran

Mol.fmla $C_9H_7BrF_2O$ MDL
Mol.weight 249.06 CAS 1780790-68-2

EN300-29303860

price **G1**

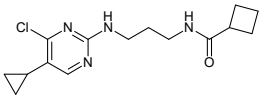

N-{3-[(4-chloro-5-cyclopropylpyrimidin-2-yl)amino]propyl}cyclobutanecarboxamide

Mol.fmla $C_{15}H_{21}ClN_4O$ MDL
Mol.weight 308.81 CAS

EN300-30839238

price **I3**

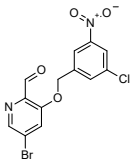

5-bromo-3-[(3-chloro-5-nitrophenyl)methoxy]pyridine-2-carbaldehyde

Mol.fmla $C_{13}H_8BrClN_2O_4$ MDL
Mol.weight 371.58 CAS

EN300-33060043

price **F3**

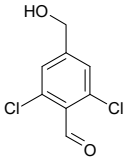

2,6-dichloro-4-(hydroxymethyl)benzaldehyde

Mol.fmla $C_8H_6Cl_2O_2$ MDL MFCD18904376
Mol.weight 205.04 CAS

EN300-5168121

price **B2**

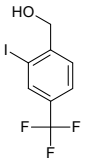

[2-iodo-4-(trifluoromethyl)phenyl]methanol

Mol.fmla $C_8H_6F_3IO$ MDL MFCD18398172
Mol.weight 302.04 CAS

EN300-5241208

price **D3**

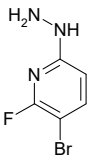

3-bromo-2-fluoro-6-hydrazinylpyridine

Mol.fmla $C_5H_5BrFN_3$ MDL
Mol.weight 206.02 CAS

EN300-7459334

price **E2**

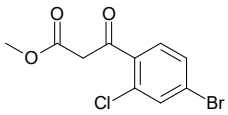

methyl 3-(4-bromo-2-chlorophenyl)-3-oxopropanoate

Mol.fmla $C_{10}H_8BrClO_3$ MDL MFCD24305914
Mol.weight 291.53 CAS 1551504-94-9

EN300-1127052

price **H0**

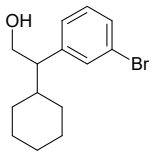

2-(3-bromophenyl)-2-cyclohexylethan-1-ol

Mol.fmla $C_{14}H_{19}BrO$ MDL MFCD16447689
Mol.weight 283.21 CAS 1226330-02-4

EN300-10900767

price **L2**

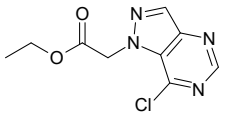

ethyl 2-{7-chloro-1H-pyrazolo[4,3-d]pyrimidin-1-yl}acetate

Mol.fmla $C_9H_9ClN_4O_2$ MDL MFCD18642445
Mol.weight 240.65 CAS 923283-31-2

EN300-11722433

price **H5**

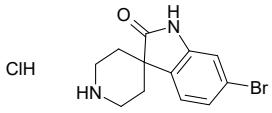

6-bromo-1,2-dihydrospiro[indole-3,4'-piperidin]-2-one hydrochloride

Mol.fmla $C_{12}H_{14}BrClN_2O$ MDL MFCD27995838
Mol.weight 317.62 CAS

EN300-12577668

price **E6**

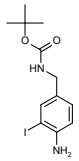

tert-butyl N-[(4-amino-3-iodophenyl)methyl]carbamate

Mol.fmla $C_{12}H_{17}IN_2O_2$ MDL MFCD25959380
Mol.weight 348.19 CAS

EN300-12712043

price **E2**

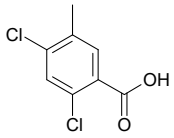

2,4-dichloro-5-methylbenzoic acid

Mol.fmla $C_8H_6Cl_2O_2$ MDL MFCD03265315
Mol.weight 205.04 CAS

EN300-86056

price **G1**

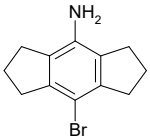

8-bromo-1,2,3,5,6,7-hexahydro-s-indacen-4-amine

Mol.fmla $C_{12}H_{14}BrN$ MDL MFCD30719016
Mol.weight 252.16 CAS

EN300-2010112

price **H0**

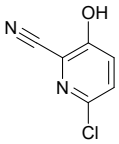

6-chloro-3-hydroxypyridine-2-carbonitrile

Mol.fmla $C_6H_3ClN_2O$ MDL MFCD18255325
Mol.weight 154.56 CAS

EN300-2139598

price **E6**

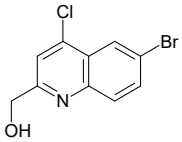

(6-bromo-4-chloroquinolin-2-yl)methanol

Mol.fmla $C_{10}H_7BrClNO$ MDL
Mol.weight 272.53 CAS

EN300-33037288

price **N8**

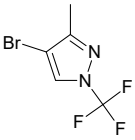

4-bromo-3-methyl-1-(trifluoromethyl)-1H-pyrazole

Mol.fmla $C_5H_4BrF_3N_2$ MDL
Mol.weight 229.00 CAS

EN300-33037496

price **K4**

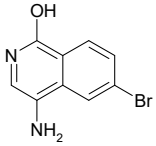

4-amino-6-bromoisoquinolin-1-ol

Mol.fmla $C_9H_7BrN_2O$ MDL
Mol.weight 239.07 CAS 1784604-22-3

EN300-27712648

price **E2**

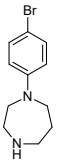

1-(4-bromophenyl)-1,4-diazepane

Mol.fmla $C_{11}H_{15}BrN_2$ MDL MFCD21114384
Mol.weight 255.16 CAS 868064-61-3

EN300-3223258

price **G1**

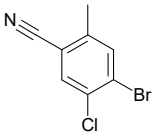

4-bromo-5-chloro-2-methylbenzonitrile

Mol.fmla C_8H_5BrClN MDL MFCD18917160
Mol.weight 230.49 CAS

EN300-3538787

price **D8**

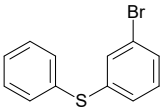

1-bromo-3-(phenylsulfanyl)benzene

Mol.fmla $C_{12}H_9BrS$ MDL MFCD15527532
Mol.weight 265.17 CAS 52089-10-8

EN300-3576431

price **POA**

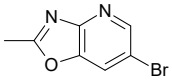

6-bromo-2-methyl-[1,3]oxazolo[4,5-b]pyridine

Mol.fmla $C_7H_5BrN_2O$ MDL MFCD11110207
Mol.weight 213.03 CAS

EN300-6774753

price **H0**

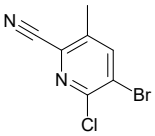

5-bromo-6-chloro-3-methylpyridine-2-carbonitrile

Mol.fmla $C_7H_4BrClN_2$ MDL MFCD33417527
Mol.weight 231.48 CAS 2091857-66-6

EN300-6803612

price **K4**

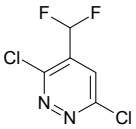

3,6-dichloro-4-(difluoromethyl)pyridazine

Mol.fmla $C_5H_2Cl_2F_2N_2$ MDL MFCD28525367
Mol.weight 198.99 CAS 1783342-90-4

EN300-6817279

price **G1**

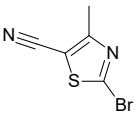

2-bromo-4-methyl-1,3-thiazole-5-carbonitrile

Mol.fmla $C_5H_3BrN_2S$ MDL MFCD30292968
Mol.weight 203.06 CAS

EN300-7039445

price **H5**

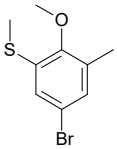

5-bromo-2-methoxy-1-methyl-3-(methylsulfanyl)benzene

Mol.fmla $C_9H_{11}BrOS$ MDL
Mol.weight 247.16 CAS

EN300-28339293

price **G1**

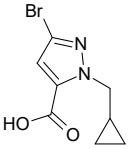

3-bromo-1-(cyclopropylmethyl)-1H-pyrazole-5-carboxylic acid

Mol.fmla $C_8H_9BrN_2O_2$ MDL
Mol.weight 245.08 CAS

EN300-29059675

price **G1**

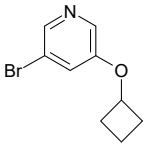

3-bromo-5-cyclobutoxypyridine

Mol.fmla $C_9H_{10}BrNO$ MDL MFCD19544019
Mol.weight 228.09 CAS

EN300-5090485

price **C8**

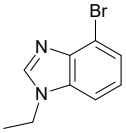

4-bromo-1-ethyl-1H-1,3-benzodiazole

Mol.fmla $C_9H_9BrN_2$ MDL MFCD28664391
Mol.weight 225.09 CAS 1401814-44-5

EN300-19574179

price **G5**

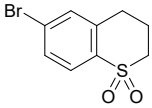

6-bromo-3,4-dihydro-2H-1lambda6-benzothiopyran-1,1-dione

Mol.fmla $C_9H_9BrO_2S$ MDL MFCD28653093
Mol.weight 261.14 CAS 1784147-12-1

EN300-19576930

price **D8**

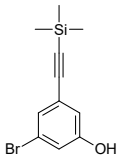

3-bromo-5-[2-(trimethylsilyl)ethynyl]phenol

Mol.fmla $C_{11}H_{13}BrOSi$ MDL
Mol.weight 269.22 CAS

EN300-28333051

price **E6**

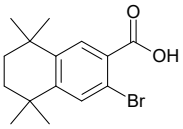

3-bromo-5,5,8,8-tetramethyl-5,6,7,8-tetrahydronaphthalene-2-carboxylic acid

Mol.fmla $C_{15}H_{19}BrO_2$ MDL
Mol.weight 311.22 CAS

EN300-33037479

price **C7**

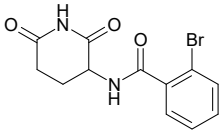

2-bromo-N-(2,6-dioxopiperidin-3-yl)benzamide

Mol.fmla $C_{12}H_{11}BrN_2O_3$ MDL MFCD23167168
Mol.weight 311.14 CAS 194712-31-7

EN300-15203147

price **G1**

2,4-dichloro-5,6,7,8-tetrahydro-1,6-naphthyridine

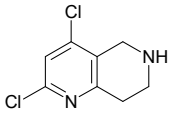

Mol.fmla $C_8H_8Cl_2N_2$ MDL

Mol.weight 203.07 CAS

EN300-33041276

price **D4**

[(1-bromonaphthalen-2-yl)methyl](methyl)amine hydrochloride

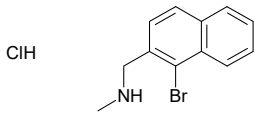

Mol.fmla $C_{12}H_{13}BrClN$ MDL

Mol.weight 286.60 CAS

EN300-33047936

price **G1**

methyl 3-bromo-1-(4-fluorophenyl)-1H-pyrazole-5-carboxylate

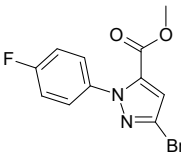

Mol.fmla $C_{11}H_8BrFN_2O_2$ MDL

Mol.weight 299.10 CAS 1259051-22-3

EN300-33048293

price **C8**

1,5-dichloro-2-iodo-4-methylbenzene

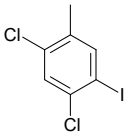

Mol.fmla $C_7H_5Cl_2I$ MDL MFCD28786701

Mol.weight 286.93 CAS

EN300-20929625

price **V6**

3-(3-bromophenyl)bicyclo[1.1.1]pentane-1-carboxylic acid

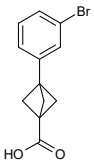

Mol.fmla $C_{12}H_{11}BrO_2$ MDL MFCD29037324

Mol.weight 267.12 CAS 1980044-16-3

EN300-20984201

price **G1**

4-chloro-6-methoxy-2-(methylsulfanyl)pyrimidine-5-carboxylic acid

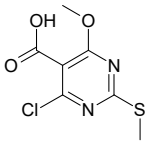

Mol.fmla $C_7H_7ClN_2O_3S$ MDL MFCD29045050

Mol.weight 234.66 CAS 372118-63-3

EN300-21631399

price **C7**

methyl 4,5-difluoro-2-(4,4,5,5-tetramethyl-1,3,2-dioxaborolan-2-yl)benzoate

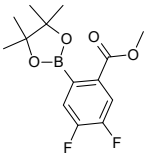

Mol.fmla $C_{14}H_{17}BF_2O_4$ MDL MFCD13176531

Mol.weight 298.10 CAS

EN300-7372712

price **C1**

tert-butyl 3-iodo-2H,4H,5H,6H-pyrrolo[3,4-c]pyrazole-5-carboxylate

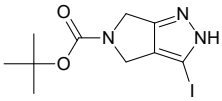

Mol.fmla $C_{10}H_{14}IN_3O_2$ MDL MFCD28404922

Mol.weight 335.15 CAS

EN300-7407851

price **POA**

methyl 4-bromo-2,6-dimethylbenzoate

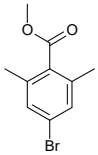

Mol.fmla $C_{10}H_{11}BrO_2$ MDL MFCD11227152

Mol.weight 243.10 CAS

EN300-7410810

price **B9**

2-(aminomethyl)-4-bromoaniline dihydrochloride

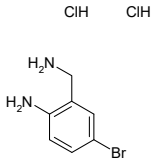

Mol.fmla $C_7H_{11}BrCl_2N_2$ MDL MFCD26384056

Mol.weight 273.99 CAS

EN300-7411913

price **B1**

2-(3-bromo-4-methoxyphenyl)ethan-1-amine hydrochloride

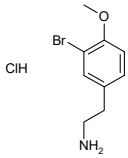

Mol.fmla $C_9H_{13}BrClNO$ MDL MFCD30346872

Mol.weight 266.57 CAS

EN300-8392548

price **G6**

1-(6-bromopyridin-2-yl)cyclopropan-1-ol

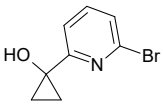

Mol.fmla C_8H_8BrNO MDL MFCD28357557

Mol.weight 214.06 CAS 1935447-35-0

EN300-1911530

price **E0**

[(2-bromo-4-chlorophenyl)methyl](methyl)amine hydrochloride

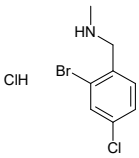

Mol.fmla $C_8H_{10}BrCl_2N$ MDL

Mol.weight 270.99 CAS

EN300-33049729

price **POA**

lithium(1+) 4-bromo-6-methylpyridine-3-carboxylate

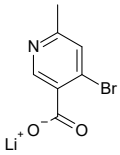

Mol.fmla $C_7H_5BrLiNO_2$ MDL

Mol.weight 221.97 CAS

EN300-33050761

price **D5**

3-bromo-1,2-oxazole-5-carboxamide

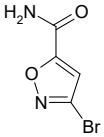

Mol.fmla $C_4H_3BrN_2O_2$ MDL MFCD24644864

Mol.weight 190.98 CAS

EN300-23904545

price **E2**

4-bromo-1-(oxan-2-yl)-3-(trifluoromethyl)-1H-pyrazole

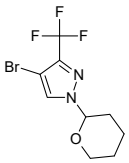

Mol.fmla $C_9H_{10}BrF_3N_2O$ MDL MFCD18249970

Mol.weight 299.09 CAS 1260667-53-5

EN300-24279391

price **G1**

7-bromo-3-chloro-1,2-dihydroisoquinolin-1-one

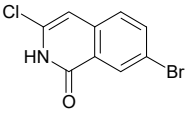

Mol.fmla $C_9H_5BrClNO$ MDL MFCD19704179

Mol.weight 258.50 CAS 476492-85-0

EN300-24506884

price **E6**

3-bromo-6-chloro-4-methylpyridazine

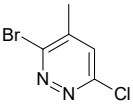

Mol.fmla $C_5H_4BrClN_2$ MDL MFCD29922045

Mol.weight 207.46 CAS

EN300-25069199

price **D2**

3-(5-bromopyridin-2-yl)oxetan-3-ol

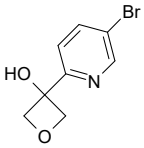

Mol.fmla $C_8H_8BrNO_2$ MDL MFCD17215885

Mol.weight 230.06 CAS

EN300-7426441

price **H0**

4-chloro-2-methyl-3-nitroquinoline

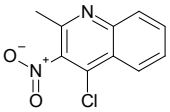

Mol.fmla $C_{10}H_7ClN_2O_2$ MDL MFCD13689066

Mol.weight 222.63 CAS 79358-29-5

EN300-9453826

price **E9**

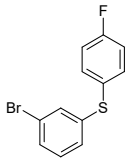

1-[(3-bromophenyl)sulfanyl]-4-fluorobenzene

Mol.fmla $C_{12}H_8BrFS$ MDL MFCD22488496
Mol.weight 283.16 CAS 170690-99-0

EN300-9568470

price **E2**

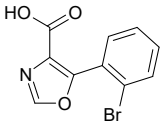

5-(2-bromophenyl)-1,3-oxazole-4-carboxylic acid

Mol.fmla $C_{10}H_6BrNO_3$ MDL MFCD07376171
Mol.weight 268.07 CAS

EN300-3281752

price **H5**

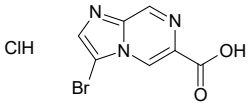

3-bromoimidazo[1,2-a]pyrazine-6-carboxylic acid hydrochloride

Mol.fmla $C_7H_5BrClN_3O_2$ MDL
Mol.weight 278.49 CAS

EN300-33037509

price **E9**

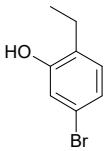

5-bromo-2-ethylphenol

Mol.fmla C_8H_9BrO MDL MFCD16997741
Mol.weight 201.06 CAS 56152-25-1

EN300-6746158

price **E8**

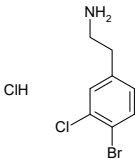

2-(4-bromo-3-chlorophenyl)ethan-1-amine hydrochloride

Mol.fmla $C_8H_{10}BrCl_2N$ MDL
Mol.weight 270.99 CAS

EN300-33051371

price **E7**

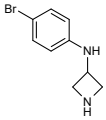

N-(4-bromophenyl)azetidin-3-amine dihydrochloride

Mol.fmla $C_9H_{13}BrCl_2N_2$ MDL
Mol.weight 300.03 CAS

EN300-33051511

price **POA**

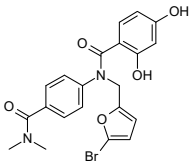

N-[(5-bromofuran-2-yl)methyl]-N-[4-(dimethylcarbamoyl)phenyl]-2,4-dihydroxybenzamide

Mol.fmla $C_{21}H_{19}BrN_2O_5$ MDL
Mol.weight 459.30 CAS

EN300-26657681

price **POA**

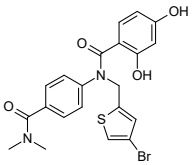

N-[(4-bromothiophen-2-yl)methyl]-N-[4-(dimethylcarbamoyl)phenyl]-2,4-dihydroxybenzamide

Mol.fmla $C_{21}H_{19}BrN_2O_4S$ MDL
Mol.weight 475.36 CAS

EN300-26657684

price **H0**

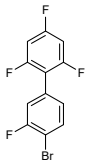

4'-bromo-2,3',4,6-tetrafluoro-1,1'-biphenyl

Mol.fmla $C_{12}H_5BrF_4$ MDL
Mol.weight 305.07 CAS 1469898-26-7

EN300-33049630

price **POA**

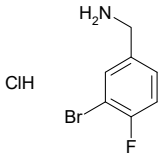

1-(3-bromo-4-fluorophenyl)methanamine hydrochloride

Mol.fmla $C_7H_8BrClFN$ MDL MFCD00143094
Mol.weight 240.50 CAS

EN300-7380181

price **C5**

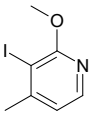

3-iodo-2-methoxy-4-methylpyridine

Mol.fmla C_7H_8INO MDL MFCD16611478
Mol.weight 249.05 CAS

EN300-7653315

price **E9**

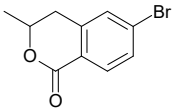

6-bromo-3-methyl-3,4-dihydro-1H-2-benzopyran-1-one

Mol.fmla $C_{10}H_9BrO_2$ MDL MFCD26401730
Mol.weight 241.09 CAS

EN300-8323347

price **H0**

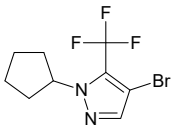

4-bromo-1-cyclopentyl-5-(trifluoromethyl)-1H-pyrazole

Mol.fmla $C_9H_{10}BrF_3N_2$ MDL MFCD14609430
Mol.weight 283.09 CAS 1251208-23-7

EN300-3350790

price **G1**

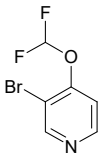

3-bromo-4-(difluoromethoxy)pyridine

Mol.fmla $C_6H_4BrF_2NO$ MDL MFCD13185845
Mol.weight 224.01 CAS

EN300-3551708

price **J5**

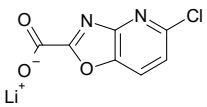

lithium(1+) 5-chloro-[1,3]oxazolo[4,5-b]pyridine-2-carboxylate

Mol.fmla $C_7H_2ClLiN_2O_3$ MDL
Mol.weight 204.50 CAS

EN300-33411060

price **G0**

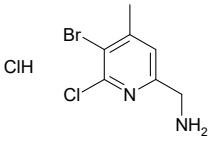

1-(5-bromo-6-chloro-4-methylpyridin-2-yl)methanamine hydrochloride

Mol.fmla $C_7H_9BrCl_2N_2$ MDL
Mol.weight 271.97 CAS

EN300-30839280

price **G1**

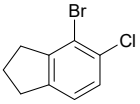

4-bromo-5-chloro-2,3-dihydro-1H-indene

Mol.fmla C_9H_8BrCl MDL MFCD32437355
Mol.weight 231.52 CAS

EN300-32297805

price **H0**

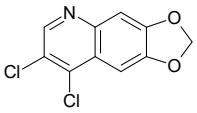

7,8-dichloro-2H-[1,3]dioxolo[4,5-g]quinoline

Mol.fmla $C_{10}H_5Cl_2NO_2$ MDL MFCD28578454
Mol.weight 242.06 CAS 1593378-88-1

EN300-5633441

price **G1**

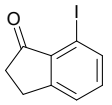

7-iodo-2,3-dihydro-1H-inden-1-one

Mol.fmla C_9H_7IO MDL MFCD09744084
Mol.weight 258.06 CAS

EN300-2204246

price **D8**

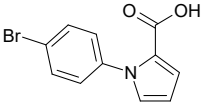

1-(4-bromophenyl)-1H-pyrrole-2-carboxylic acid

Mol.fmla $C_{11}H_8BrNO_2$ MDL MFCD03011828
Mol.weight 266.10 CAS

EN300-3321510

price **K4**

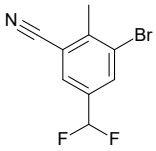

3-bromo-5-(difluoromethyl)-2-methylbenzonitrile

Mol.fmla $C_9H_6BrF_2N$ MDL
Mol.weight 246.06 CAS 2384402-60-0

EN300-33051720

price **H0**

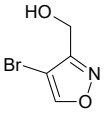

(4-bromo-1,2-oxazol-3-yl)methanol

Mol.fmla $C_4H_4BrNO_2$ MDL
Mol.weight 177.99 CAS

EN300-27151486

price **H6**

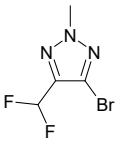

4-bromo-5-(difluoromethyl)-2-methyl-2H-1,2,3-triazole

Mol.fmla $C_4H_4BrF_2N_3$ MDL
Mol.weight 212.00 CAS

EN300-27743669

price **E8**

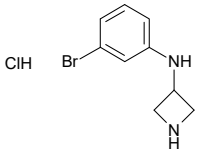

N-(3-bromophenyl)azetidin-3-amine hydrochloride

Mol.fmla $C_9H_{12}BrClN_2$ MDL
Mol.weight 263.57 CAS

EN300-36596765

price **E9**

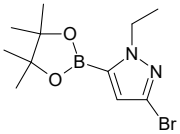

3-bromo-1-ethyl-5-(4,4,5,5-tetramethyl-1,3,2-dioxaborolan-2-yl)-1H-pyrazole

Mol.fmla $C_{11}H_{18}BBrN_2O_2$ MDL MFCD33470515
Mol.weight 300.99 CAS

EN300-33049750

price **POA**

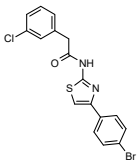

N-[4-(4-bromophenyl)-1,3-thiazol-2-yl]-2-(3-chlorophenyl)acetamide

Mol.fmla $C_{17}H_{12}BrClN_2O$ MDL
Mol.weight 407.72 CAS

EN300-33050782

price **H6**

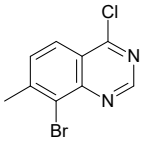

8-bromo-4-chloro-7-methylquinazoline

Mol.fmla $C_9H_6BrClN_2$ MDL MFCD29058878
Mol.weight 257.52 CAS 1565019-68-2

EN300-3245811

price **A7**

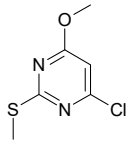

4-chloro-6-methoxy-2-(methylsulfanyl)pyrimidine

Mol.fmla $C_6H_7ClN_2OS$ MDL MFCD10574952
Mol.weight 190.65 CAS

EN300-4292696

price **G1**

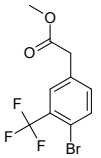

methyl 2-[4-bromo-3-(trifluoromethyl)phenyl]acetate

Mol.fmla $C_{10}H_8BrF_3O_2$ MDL MFCD12026485
Mol.weight 297.07 CAS

EN300-11726460

price **E1**

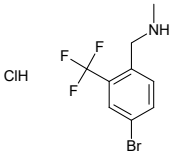

{[4-bromo-2-(trifluoromethyl)phenyl]methyl}(methyl)amine hydrochloride

Mol.fmla $C_9H_{10}BrClF_3N$ MDL
Mol.weight 304.54 CAS

EN300-33039391

price **K4**

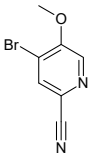

4-bromo-5-methoxypyridine-2-carbonitrile

Mol.fmla $C_7H_5BrN_2O$ MDL MFCD28736489
Mol.weight 213.03 CAS 1805487-38-0

EN300-20835289

price **J5**

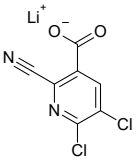

lithium(1+) 5,6-dichloro-2-cyanopyridine-3-carboxylate

Mol.fmla $C_7HCl_2LiN_2O_2$ MDL
Mol.weight 222.94 CAS

EN300-33041413

price **G9**

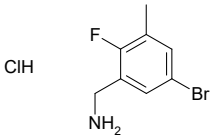

1-(5-bromo-2-fluoro-3-methylphenyl)methanamine hydrochloride

Mol.fmla $C_8H_{10}BrClFN$ MDL MFCD29079304
Mol.weight 254.53 CAS

EN300-21648320

price **E5**

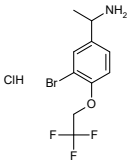

1-[3-bromo-4-(2,2,2-trifluoroethoxy)phenyl]ethan-1-amine hydrochloride

Mol.fmla $C_{10}H_{12}BrClF_3NO$ MDL MFCD29079290
Mol.weight 334.57 CAS

EN300-21648310

price **E1**

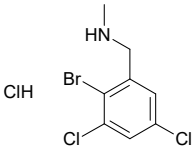

[(2-bromo-3,5-dichlorophenyl)methyl](methyl)amine hydrochloride

Mol.fmla $C_8H_9BrCl_3N$ MDL
Mol.weight 305.43 CAS

EN300-33048431

price **K4**

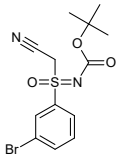

tert-butyl N-[(3-bromophenyl)(cyanomethyl)oxo-lambda6-sulfanylidene]carbamate

Mol.fmla $C_{13}H_{15}BrN_2O_3S$ MDL
Mol.weight 359.24 CAS

EN300-33050940

price **B3**

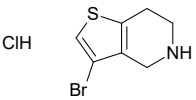

3-bromo-4H,5H,6H,7H-thieno[3,2-c]pyridine hydrochloride

Mol.fmla $C_7H_9BrClNS$ MDL MFCD30528178
Mol.weight 254.58 CAS

EN300-22129960

price **G9**

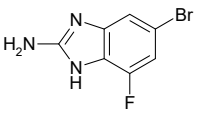

5-bromo-7-fluoro-1H-1,3-benzodiazol-2-amine

Mol.fmla $C_7H_5BrFN_3$ MDL MFCD22562446
Mol.weight 230.04 CAS 1388046-59-0

EN300-23317279

price **C7**

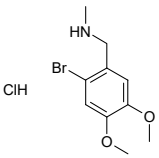

[(2-bromo-4,5-dimethoxyphenyl)methyl](methyl)amine hydrochloride

Mol.fmla $C_{10}H_{15}BrClNO_2$ MDL
Mol.weight 296.59 CAS

EN300-33051151

price **G1**

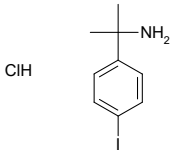

2-(4-iodophenyl)propan-2-amine hydrochloride

Mol.fmla $C_9H_{13}ClIN$ MDL
Mol.weight 297.57 CAS

EN300-33051540

price **H6**

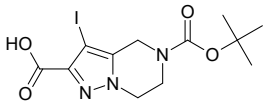

5-[(tert-butoxy)carbonyl]-3-iodo-4H,5H,6H,7H-pyrazolo[1,5-a]pyrazine-2-carboxylic acid

Mol.fmla $C_{12}H_{16}IN_3O_4$ MDL
Mol.weight 393.18 CAS

EN300-28329326

price **E6**

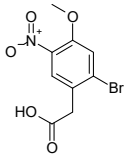

2-(2-bromo-4-methoxy-5-nitrophenyl)acetic acid

Mol.fmla $C_9H_8BrNO_5$ MDL
Mol.weight 290.07 CAS

EN300-28332145

price **G1**

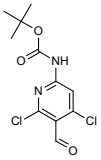

tert-butyl N-(4,6-dichloro-5-formylpyridin-2-yl)carbamate

Mol.fmla $C_{11}H_{12}Cl_2N_2O_3$ MDL
Mol.weight 291.14 CAS

EN300-28315997

price **H6**

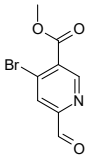

methyl 4-bromo-6-formylpyridine-3-carboxylate

Mol.fmla $C_8H_6BrNO_3$ MDL MFCD26516957
Mol.weight 244.05 CAS 1823968-96-2

EN300-332613

price **G1**

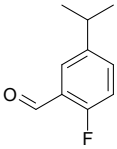

2-fluoro-5-(propan-2-yl)benzaldehyde

Mol.fmla $C_{10}H_{11}FO$ MDL MFCD19598745
Mol.weight 166.20 CAS 1289064-17-0

EN300-2997796

price **J7**

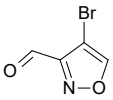

4-bromo-1,2-oxazole-3-carbaldehyde

Mol.fmla $C_4H_2BrNO_2$ MDL MFCD32745917
Mol.weight 175.97 CAS 1553643-91-6

EN300-7073079

price **G1**

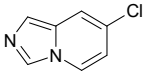

7-chloroimidazo[1,5-a]pyridine

Mol.fmla $C_7H_5ClN_2$ MDL MFCD23711121
Mol.weight 152.58 CAS 1427424-50-7

EN300-6186321

price **POA**

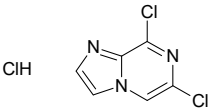

6,8-dichloroimidazo[1,2-a]pyrazine hydrochloride

Mol.fmla $C_6H_4Cl_3N_3$ MDL
Mol.weight 224.48 CAS

EN300-37008633

price **C1**

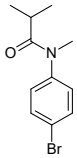

N-(4-bromophenyl)-N,2-dimethylpropanamide

Mol.fmla $C_{11}H_{14}BrNO$ MDL
Mol.weight 256.14 CAS 911228-68-7

EN300-33050905

price **H0**

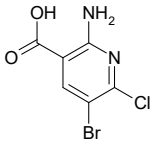

2-amino-5-bromo-6-chloropyridine-3-carboxylic acid

Mol.fmla $C_6H_4BrClN_2O_2$ MDL MFCD31631355
Mol.weight 251.47 CAS 1889107-68-9

EN300-22890551

price **M8**

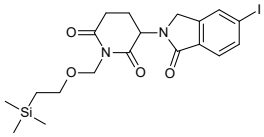

3-(5-iodo-1-oxo-2,3-dihydro-1H-isoindol-2-yl)-1-{[2-(trimethylsilyl)ethoxy]methyl}piperidine-2,6-dione

Mol.fmla $C_{19}H_{25}IN_2O_4Si$ MDL
Mol.weight 500.41 CAS

EN300-33384200

price **K3**

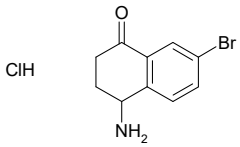

4-amino-7-bromo-1,2,3,4-tetrahydronaphthalen-1-one hydrochloride

Mol.fmla $C_{10}H_{11}BrClNO$ MDL
Mol.weight 276.56 CAS

EN300-27185098

price **G1**

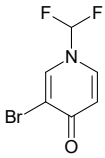

3-bromo-1-(difluoromethyl)-1,4-dihydropyridin-4-one

Mol.fmla $C_6H_4BrF_2NO$ MDL
Mol.weight 224.01 CAS

EN300-33049755

price **H0**

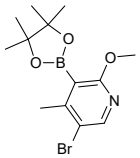

5-bromo-2-methoxy-4-methyl-3-(4,4,5,5-tetramethyl-1,3,2-dioxaborolan-2-yl)pyridine

Mol.fmla $C_{13}H_{19}BBrNO_3$ MDL
Mol.weight 328.02 CAS

EN300-33050899

price **G1**

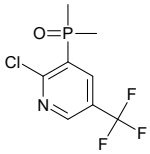

2-chloro-3-(dimethylphosphoryl)-5-(trifluoromethyl)pyridine

Mol.fmla $C_8H_8ClF_3NOP$ MDL
Mol.weight 257.58 CAS

EN300-27748776

price **POA**

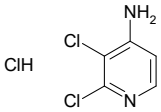

2,3-dichloropyridin-4-amine hydrochloride

Mol.fmla $C_5H_5Cl_3N_2$ MDL
Mol.weight 199.47 CAS

EN300-6488198

price **A7**

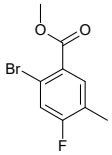

methyl 2-bromo-4-fluoro-5-methylbenzoate

Mol.fmla $C_9H_8BrFO_2$ MDL MFCD28739722
Mol.weight 247.07 CAS 1437780-13-6

EN300-23862061

price **G1**

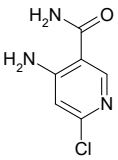

4-amino-6-chloropyridine-3-carboxamide

Mol.fmla $C_6H_6ClN_3O$ MDL MFCD20277992
Mol.weight 171.59 CAS 1279815-28-9

EN300-6734077

price **H0**

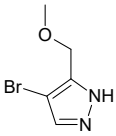

4-bromo-5-(methoxymethyl)-1H-pyrazole

Mol.fmla $C_5H_7BrN_2O$ MDL MFCD32743462
Mol.weight 191.03 CAS

EN300-7004828

price **POA**

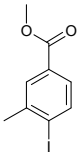

methyl 4-iodo-3-methylbenzoate

Mol.fmla $C_9H_9IO_2$ MDL MFCD02683863
Mol.weight 276.08 CAS 5471-81-8

EN300-193481

price **H5**

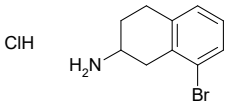

8-bromo-1,2,3,4-tetrahydronaphthalen-2-amine hydrochloride

Mol.fmla $C_{10}H_{13}BrClN$ MDL
Mol.weight 262.58 CAS

EN300-28336117

price **D7**

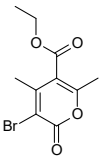

ethyl 3-bromo-4,6-dimethyl-2-oxo-2H-pyran-5-carboxylate

Mol.fmla $C_{10}H_{11}BrO_4$ MDL MFCD00023863
Mol.weight 275.10 CAS

EN300-6734651

price **G8**

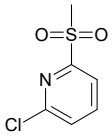

2-chloro-6-methanesulfonylpyridine

Mol.fmla $C_6H_6ClNO_2S$ MDL MFCD02169711
Mol.weight 191.64 CAS

EN300-6773288

price **G1**

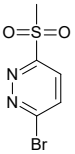

3-bromo-6-methanesulfonylpyridazine

Mol.fmla $C_5H_5BrN_2O_2S$ MDL MFCD28399230
Mol.weight 237.08 CAS 1646637-32-2

EN300-6820566

price **H0**

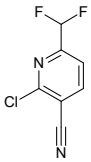

2-chloro-6-(difluoromethyl)pyridine-3-carbonitrile

Mol.fmla $C_7H_3ClF_2N_2$ MDL MFCD25478402
Mol.weight 188.57 CAS

EN300-24502957

price **S1**

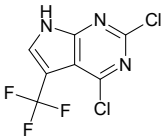

2,4-dichloro-5-(trifluoromethyl)-7H-pyrrolo[2,3-d]pyrimidine

Mol.fmla $C_7H_2Cl_2F_3N_3$ MDL MFCD27987883
Mol.weight 256.02 CAS 1310680-16-0

EN300-24537523

price **H6**

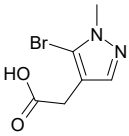

2-(5-bromo-1-methyl-1H-pyrazol-4-yl)acetic acid

Mol.fmla $C_6H_7BrN_2O_2$ MDL MFCD28621398
Mol.weight 219.04 CAS 1782351-61-4

EN300-6250895

price **G1**

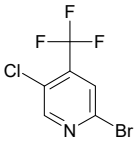

2-bromo-5-chloro-4-(trifluoromethyl)pyridine

Mol.fmla $C_6H_2BrClF_3N$ MDL MFCD18257609
Mol.weight 260.44 CAS

EN300-6481634

price **POA**

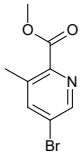

methyl 5-bromo-3-methylpyridine-2-carboxylate

Mol.fmla $C_8H_8BrNO_2$ MDL MFCD07375126
Mol.weight 230.06 CAS 213771-32-5

EN300-6491510

price **C8**

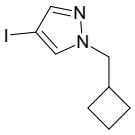

1-(cyclobutylmethyl)-4-iodo-1H-pyrazole

Mol.fmla $C_8H_{11}IN_2$ MDL MFCD21241169
Mol.weight 262.09 CAS 1489696-48-1

EN300-1217530

price **C3**

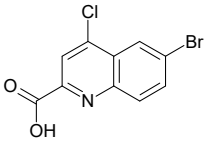

6-bromo-4-chloroquinoline-2-carboxylic acid

Mol.fmla $C_{10}H_5BrClNO_2$ MDL MFCD06810525
Mol.weight 286.51 CAS

EN300-148332

price **E9**

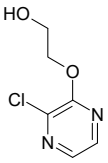

2-[(3-chloropyrazin-2-yl)oxy]ethan-1-ol

Mol.fmla $C_6H_7ClN_2O_2$ MDL MFCD16079689
Mol.weight 174.59 CAS 1249888-58-1

EN300-1258875

price **D8**

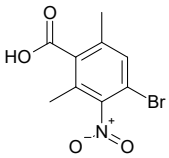

4-bromo-2,6-dimethyl-3-nitrobenzoic acid

Mol.fmla $C_9H_8BrNO_4$ MDL
Mol.weight 274.07 CAS

EN300-33047907

price **F9**

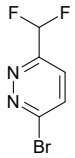

3-bromo-6-(difluoromethyl)pyridazine

Mol.fmla $C_5H_3BrF_2N_2$ MDL MFCD33424062
Mol.weight 208.99 CAS

EN300-1654505

price **J7**

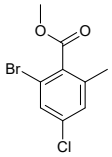

methyl 2-bromo-4-chloro-6-methylbenzoate

Mol.fmla $C_9H_8BrClO_2$ MDL
Mol.weight 263.52 CAS 2092361-21-0

EN300-28227096

price **A7**

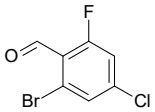

2-bromo-4-chloro-6-fluorobenzaldehyde

Mol.fmla $C_7H_3BrClFO$ MDL MFCD12400895
Mol.weight 237.46 CAS

EN300-220397

price **H0**

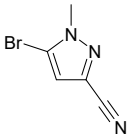

5-bromo-1-methyl-1H-pyrazole-3-carbonitrile

Mol.fmla $C_5H_4BrN_3$ MDL MFCD30742213
Mol.weight 186.01 CAS 1936486-86-0

EN300-250484

price **POA**

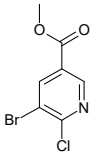

methyl 5-bromo-6-chloropyridine-3-carboxylate

Mol.fmla $C_7H_5BrClNO_2$ MDL MFCD03844855
Mol.weight 250.48 CAS 78686-77-8

EN300-256258

price **A7**

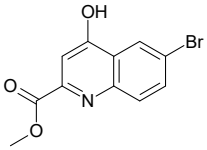

methyl 6-bromo-4-hydroxyquinoline-2-carboxylate

Mol.fmla $C_{11}H_8BrNO_3$ MDL MFCD07783789
Mol.weight 282.10 CAS 145369-93-3

EN300-267077

price **B9**

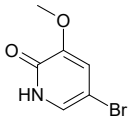

5-bromo-3-methoxy-1,2-dihydropyridin-2-one

Mol.fmla $C_6H_6BrNO_2$ MDL MFCD17676138
Mol.weight 204.02 CAS 1189757-62-7

EN300-316227

price **B0**

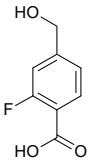

2-fluoro-4-(hydroxymethyl)benzoic acid

Mol.fmla $C_8H_7FO_3$ MDL MFCD08741375

Mol.weight 170.14 CAS

EN300-342112

price **B9**

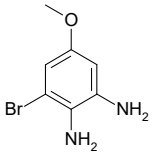

3-bromo-5-methoxybenzene-1,2-diamine

Mol.fmla $C_7H_9BrN_2O$ MDL MFCD15144648

Mol.weight 217.07 CAS

EN300-383260

Alkyl Halides

price **B5**

1-(2-bromoethyl)-3,5-difluorobenzene

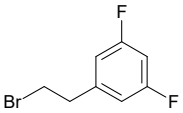

Mol.fmla $C_8H_7BrF_2$ MDL MFCD11110042
Mol.weight 221.05 CAS

EN300-696364

price **E6**

1-bromo-3-(propan-2-yloxy)propane

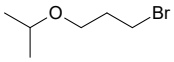

Mol.fmla $C_6H_{13}BrO$ MDL MFCD11164569
Mol.weight 181.07 CAS 39563-52-5

EN300-674025

price **D5**

1-(2-bromoethyl)-3-chloro-2-fluorobenzene

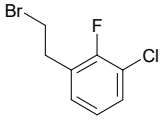

Mol.fmla C_8H_7BrClF MDL MFCD11110021
Mol.weight 237.50 CAS

EN300-696360

price **E2**

4-bromo-2-(2-bromoethyl)-1-fluorobenzene

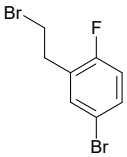

Mol.fmla $C_8H_7Br_2F$ MDL MFCD20432711
Mol.weight 281.95 CAS 1342537-02-3

EN300-696365

price **I5**

2-chloro-4-(chloromethyl)-1,3-thiazole-5-sulfonamide

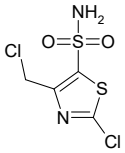

Mol.fmla $C_4H_4Cl_2N_2O_2S_2$ MDL
Mol.weight 247.12 CAS 2172554-04-8

EN300-1629226

price **N8**

1-bromo-2-methoxycyclopropane

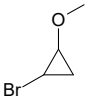

Mol.fmla C_4H_7BrO MDL MFCD24510394
Mol.weight 151.00 CAS 1824226-89-2

EN300-392836

price **J2**

3-chloro-1,1,1-trifluoropropan-2-one

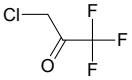

Mol.fmla $C_3H_2ClF_3O$ MDL MFCD01631508
Mol.weight 146.50 CAS 431-37-8

EN300-125032

price **F8**

1-(2-bromoethyl)-4-tert-butylbenzene

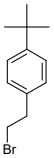

Mol.fmla $C_{12}H_{17}Br$ MDL MFCD16824781
Mol.weight 241.17 CAS 56829-61-9

EN300-1897763

price **H1**

1-chloro-3-(propan-2-yloxy)propan-2-one

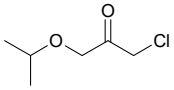

Mol.fmla $C_6H_{11}ClO_2$ MDL MFCD26055199
Mol.weight 150.61 CAS 63611-47-2

EN300-1984108

price **E7**

1-(bromomethyl)-3-chloro-5-(trifluoromethyl)benzene

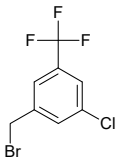

Mol.fmla $C_8H_5BrClF_3$ MDL MFCD04115849
Mol.weight 273.48 CAS

EN300-1932633

price **G1**

2-(bromomethyl)-1,3-difluoro-5-methylbenzene

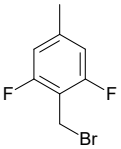

Mol.fmla $C_8H_7BrF_2$ MDL MFCD28401868
Mol.weight 221.05 CAS 1337606-87-7

EN300-1914009

price **D5**

1-(2-bromoethyl)-4-chloro-2-fluorobenzene

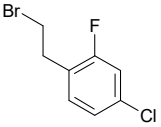

Mol.fmla C_8H_7BrClF MDL MFCD12024981
Mol.weight 237.50 CAS

EN300-1912001

price **E9**

1-(2-bromoethyl)-4-(methylsulfanyl)benzene

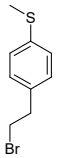

Mol.fmla $C_9H_{11}BrS$ MDL MFCD20432712
Mol.weight 231.16 CAS

EN300-1250394

price **E9**

1-(2-bromoethyl)-4-(propan-2-yl)benzene

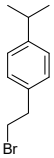

Mol.fmla $C_{11}H_{15}Br$ MDL MFCD11110050
Mol.weight 227.15 CAS

EN300-1250740

price **G1**

methyl 4-(2-chloroacetyl)-1-methyl-1H-pyrrole-2-carboxylate

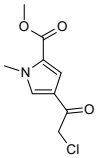

Mol.fmla $C_9H_{10}ClNO_3$ MDL
Mol.weight 215.64 CAS 2120345-20-0

EN300-1995188

price **F5**

4-bromocyclohex-1-ene

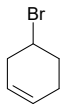

Mol.fmla C_6H_9Br MDL MFCD02258459
Mol.weight 161.04 CAS 3540-84-9

EN300-1910904

price **D9**

3-bromo-1,1-dimethoxypropan-2-one

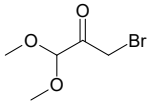

Mol.fmla $C_5H_9BrO_3$ MDL MFCD11847039
Mol.weight 197.03 CAS 75271-94-2

EN300-94730

price **E2**

2-(chloromethyl)-6-methoxynaphthalene

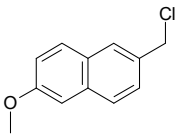

Mol.fmla $C_{12}H_{11}ClO$ MDL MFCD11156108
Mol.weight 206.67 CAS 41790-33-4

EN300-1983916

price **E9**

4-(2-bromoethyl)-1-chloro-2-fluorobenzene

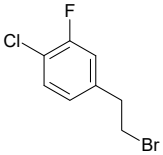

Mol.fmla C_8H_7BrClF MDL MFCD11110083
Mol.weight 237.50 CAS

EN300-1250387

price **B4**

4-chloro-2-(chloromethyl)quinazoline

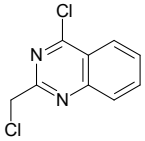

Mol.fmla $C_9H_6Cl_2N_2$ MDL MFCD07758775
Mol.weight 213.07 CAS 34637-41-7

EN300-101899

price **B4**

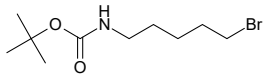

tert-butyl N-(5-bromopentyl)carbamate

Mol.fmla $C_{10}H_{20}BrNO_2$ MDL MFCD03425513
Mol.weight 266.18 CAS

EN300-192026

price **G1**

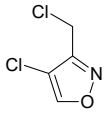

4-chloro-3-(chloromethyl)-1,2-oxazole

Mol.fmla $C_4H_3Cl_2NO$ MDL
Mol.weight 151.98 CAS

EN300-28318252

price **N8**

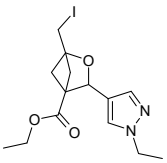

ethyl 3-(1-ethyl-1H-pyrazol-4-yl)-1-(iodomethyl)-2-oxabicyclo[2.1.1]hexane-4-carboxylate

Mol.fmla $C_{14}H_{19}IN_2O_3$ MDL
Mol.weight 390.22 CAS

EN300-28265980

price **U1**

3-bromo-3-methyloxolane

Mol.fmla C_5H_9BrO MDL MFCD32754717
Mol.weight 165.03 CAS 1895170-59-8

EN300-6966955

price **N8**

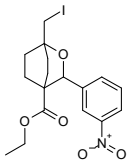

ethyl 1-(iodomethyl)-3-(3-nitrophenyl)-2-oxabicyclo[2.2.2]octane-4-carboxylate

Mol.fmla $C_{17}H_{20}INO_5$ MDL
Mol.weight 445.26 CAS

EN300-31003841

price **H6**

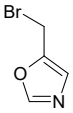

5-(bromomethyl)-1,3-oxazole

Mol.fmla C_4H_4BrNO MDL MFCD08234691
Mol.weight 161.99 CAS

EN300-366646

price **K4**

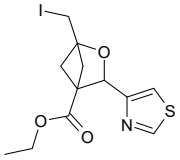

ethyl 1-(iodomethyl)-3-(1,3-thiazol-4-yl)-2-oxabicyclo[2.1.1]hexane-4-carboxylate

Mol.fmla $C_{12}H_{14}INO_3S$ MDL
Mol.weight 379.22 CAS

EN300-33051486

price **B6**

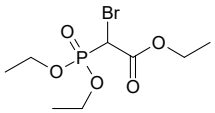

ethyl 2-bromo-2-(diethoxyphosphoryl)acetate

Mol.fmla $C_8H_{16}BrO_5P$ MDL MFCD00233589
Mol.weight 303.09 CAS

EN300-7510018

price **B4**

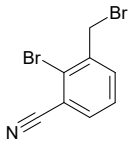

2-bromo-3-(bromomethyl)benzonitrile

Mol.fmla $C_8H_5Br_2N$ MDL MFCD18390218
Mol.weight 274.94 CAS

EN300-7722167

price **E6**

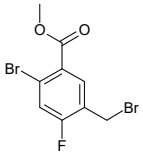

methyl 2-bromo-5-(bromomethyl)-4-fluorobenzoate

Mol.fmla $C_9H_7Br_2FO_2$ MDL MFCD28148178
Mol.weight 325.96 CAS

EN300-9026958

price **A4**

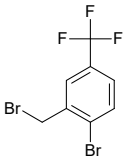

1-bromo-2-(bromomethyl)-4-(trifluoromethyl)benzene

Mol.fmla $C_8H_5Br_2F_3$ MDL MFCD04973762
Mol.weight 317.93 CAS 886496-63-5

EN300-3102901

price **H0**

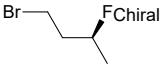

(3S)-1-bromo-3-fluorobutane

Mol.fmla C_4H_8BrF MDL
Mol.weight 155.01 CAS 1932767-89-9

EN300-7336963

price **E9**

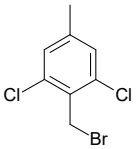

2-(bromomethyl)-1,3-dichloro-5-methylbenzene

Mol.fmla $C_8H_7BrCl_2$ MDL MFCD28142005
Mol.weight 253.95 CAS

EN300-7775497

price **K4**

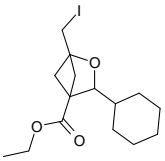

ethyl 3-cyclohexyl-1-(iodomethyl)-2-oxabicyclo[2.1.1]hexane-4-carboxylate

Mol.fmla $C_{15}H_{23}IO_3$ MDL
Mol.weight 378.25 CAS

EN300-33039358

price **N8**

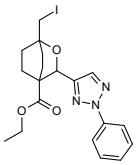

ethyl 1-(iodomethyl)-3-(2-phenyl-2H-1,2,3-triazol-4-yl)-2-oxabicyclo[2.2.2]octane-4-carboxylate

Mol.fmla $C_{19}H_{22}IN_3O_3$ MDL
Mol.weight 467.31 CAS

EN300-33041454

price **N8**

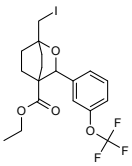

ethyl 1-(iodomethyl)-3-[3-(trifluoromethoxy)phenyl]-2-oxabicyclo[2.2.2]octane-4-carboxylate

Mol.fmla $C_{18}H_{20}F_3IO_4$ MDL
Mol.weight 484.26 CAS

EN300-33039560

price **D5**

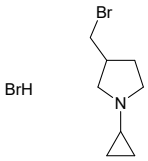

3-(bromomethyl)-1-cyclopropylpyrrolidine hydrobromide

Mol.fmla $C_8H_{15}Br_2N$ MDL
Mol.weight 285.02 CAS

EN300-33047988

price **N8**

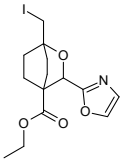

ethyl 1-(iodomethyl)-3-(1,3-oxazol-2-yl)-2-oxabicyclo[2.2.2]octane-4-carboxylate

Mol.fmla $C_{14}H_{18}INO_4$ MDL
Mol.weight 391.21 CAS

EN300-33049647

price **K4**

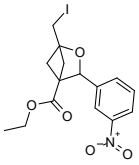

ethyl 1-(iodomethyl)-3-(3-nitrophenyl)-2-oxabicyclo[2.1.1]hexane-4-carboxylate

Mol.fmla $C_{15}H_{16}INO_5$ MDL
Mol.weight 417.20 CAS

EN300-33050875

price **A6**

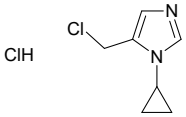

5-(chloromethyl)-1-cyclopropyl-1H-imidazole hydrochloride

Mol.fmla $C_7H_{10}Cl_2N_2$ MDL MFCD26959409
Mol.weight 193.08 CAS

EN300-7709484

price **A6**

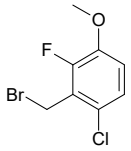

2-(bromomethyl)-1-chloro-3-fluoro-4-methoxybenzene

Mol.fmla $C_8H_7BrClFO$ MDL MFCD04115950
Mol.weight 253.50 CAS

EN300-7869033

price **F7**

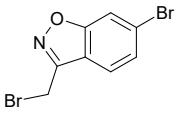

6-bromo-3-(bromomethyl)-1,2-benzoxazole

Mol.fmla $C_8H_5Br_2NO$ MDL MFCD22376195
Mol.weight 290.94 CAS

EN300-7884915

price **H6**

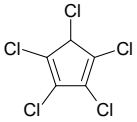

1,2,3,4,5-pentachlorocyclopenta-1,3-diene

Mol.fmla C_5HCl_5 MDL MFCD01735236
Mol.weight 238.33 CAS 25329-35-5

EN300-4256058

price **E9**

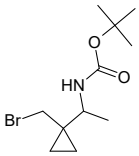

tert-butyl N-{1-[1-(bromomethyl)cyclopropyl]ethyl}carbamate

Mol.fmla $C_{11}H_{20}BrNO_2$ MDL
Mol.weight 278.19 CAS

EN300-4820718

price **E6**

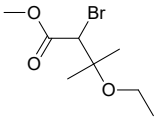

methyl 2-bromo-3-ethoxy-3-methylbutanoate

Mol.fmla $C_8H_{15}BrO_3$ MDL
Mol.weight 239.11 CAS

EN300-28339175

price **K4**

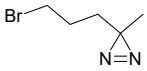

3-(3-bromopropyl)-3-methyl-3H-diazirine

Mol.fmla $C_5H_9BrN_2$ MDL
Mol.weight 177.04 CAS

EN300-33217890

price **E6**

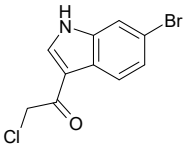

1-(6-bromo-1H-indol-3-yl)-2-chloroethan-1-one

Mol.fmla $C_{10}H_7BrClNO$ MDL MFCD10035463
Mol.weight 272.53 CAS

EN300-5075057

price **G1**

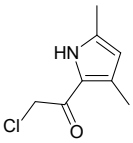

2-chloro-1-(3,5-dimethyl-1H-pyrrol-2-yl)ethan-1-one

Mol.fmla $C_8H_{10}ClNO$ MDL MFCD19301339
Mol.weight 171.63 CAS 861357-58-6

EN300-2968167

price **H0**

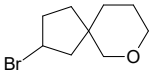

2-bromo-7-oxaspiro[4.5]decane

Mol.fmla $C_9H_{15}BrO$ MDL
Mol.weight 219.12 CAS

EN300-33037263

price **H7**

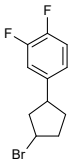

4-(3-bromocyclopentyl)-1,2-difluorobenzene

Mol.fmla $C_{11}H_{11}BrF_2$ MDL MFCD20343379
Mol.weight 261.11 CAS 1341420-26-5

EN300-6763578

price **K4**

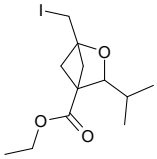

ethyl 1-(iodomethyl)-3-(propan-2-yl)-2-oxabicyclo[2.1.1]hexane-4-carboxylate

Mol.fmla $C_{12}H_{19}IO_3$ MDL
Mol.weight 338.19 CAS

EN300-33039348

price **N8**

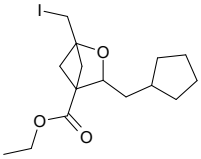

ethyl 3-(cyclopentylmethyl)-1-(iodomethyl)-2-oxabicyclo[2.1.1]hexane-4-carboxylate

Mol.fmla $C_{15}H_{23}IO_3$ MDL
Mol.weight 378.25 CAS

EN300-33039350

price **N8**

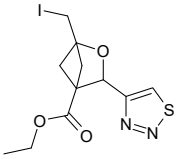

ethyl 1-(iodomethyl)-3-(1,2,3-thiadiazol-4-yl)-2-oxabicyclo[2.1.1]hexane-4-carboxylate

Mol.fmla $C_{11}H_{13}IN_2O_3S$ MDL
Mol.weight 380.21 CAS

EN300-33039354

price **K4**

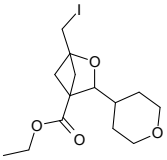

ethyl 1-(iodomethyl)-3-(oxan-4-yl)-2-oxabicyclo[2.1.1]hexane-4-carboxylate

Mol.fmla $C_{14}H_{21}IO_4$ MDL
Mol.weight 380.23 CAS

EN300-33039356

price **E2**

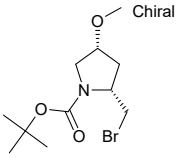

tert-butyl (2R,4R)-2-(bromomethyl)-4-methoxypyrrolidine-1-carboxylate

Mol.fmla $C_{11}H_{20}BrNO_3$ MDL MFCD32838465
Mol.weight 294.19 CAS

EN300-28338470

price **K4**

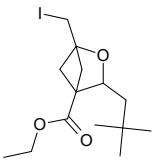

ethyl 3-(2,2-dimethylpropyl)-1-(iodomethyl)-2-oxabicyclo[2.1.1]hexane-4-carboxylate

Mol.fmla $C_{14}H_{23}IO_3$ MDL
Mol.weight 366.24 CAS

EN300-33039344

price **N8**

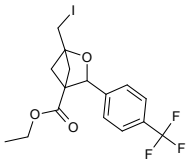

ethyl 1-(iodomethyl)-3-[4-(trifluoromethyl)phenyl]-2-oxabicyclo[2.1.1]hexane-4-carboxylate

Mol.fmla $C_{16}H_{16}F_3IO_3$ MDL
Mol.weight 440.20 CAS

EN300-33039352

price **G1**

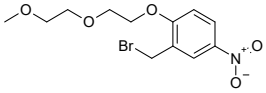

2-(bromomethyl)-1-[2-(2-methoxyethoxy)ethoxy]-4-nitrobenzene

Mol.fmla $C_{12}H_{16}BrNO_5$ MDL MFCD19432682
Mol.weight 334.17 CAS 1486265-32-0

EN300-16740155

price **N8**

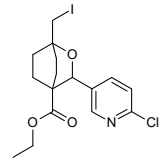

ethyl 3-(6-chloropyridin-3-yl)-1-(iodomethyl)-2-oxabicyclo[2.2.2]octane-4-carboxylate

Mol.fmla $C_{16}H_{19}ClINO_3$ MDL
Mol.weight 435.69 CAS

EN300-33041448

price **N8**

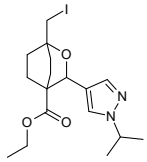

ethyl 1-(iodomethyl)-3-[1-(propan-2-yl)-1H-pyrazol-4-yl]-2-oxabicyclo[2.2.2]octane-4-carboxylate

Mol.fmla $C_{17}H_{25}IN_2O_3$ MDL
Mol.weight 432.30 CAS

EN300-33039562

price **E6**

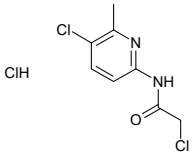

2-chloro-N-(5-chloro-6-methylpyridin-2-yl)acetamide hydrochloride

Mol.fmla $C_8H_9Cl_3N_2O$ MDL
Mol.weight 255.53 CAS

EN300-33041510

price **K4**

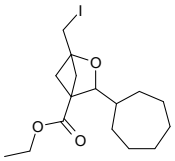

ethyl 3-cycloheptyl-1-(iodomethyl)-2-oxabicyclo[2.1.1]hexane-4-carboxylate

Mol.fmla $C_{16}H_{25}IO_3$ MDL
Mol.weight 392.28 CAS

EN300-33047976

price **K4**

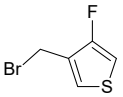

3-(bromomethyl)-4-fluorothiophene

Mol.fmla C_5H_4BrFS MDL MFCD28744812
Mol.weight 195.05 CAS 1807001-96-2

EN300-20968184

price **D5**

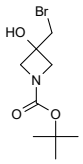

tert-butyl 3-(bromomethyl)-3-hydroxyazetidine-1-carboxylate

Mol.fmla $C_9H_{16}BrNO_3$ MDL MFCD30489914
Mol.weight 266.14 CAS 1428330-69-1

EN300-7363214

price **B2**

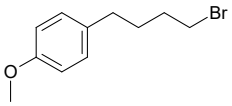

1-(4-bromobutyl)-4-methoxybenzene

Mol.fmla $C_{11}H_{15}BrO$ MDL MFCD18431373
Mol.weight 243.15 CAS

EN300-8148289

price **K4**

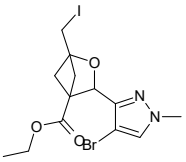

ethyl 3-(4-bromo-1-methyl-1H-pyrazol-3-yl)-1-(iodomethyl)-2-oxabicyclo[2.1.1]hexane-4-carboxylate

Mol.fmla $C_{13}H_{16}BrIN_2O_3$ MDL
Mol.weight 455.09 CAS

EN300-33047974

price **N8**

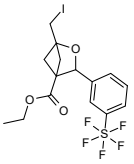

ethyl 1-(iodomethyl)-3-[3-(pentafluoro-lambda6-sulfanyl)phenyl]-2-oxabicyclo[2.1.1]hexane-4-carboxylate

Mol.fmla $C_{15}H_{16}F_5IO_3S$ MDL
Mol.weight 498.25 CAS

EN300-33047978

price **K4**

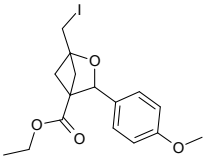

ethyl 1-(iodomethyl)-3-(4-methoxyphenyl)-2-oxabicyclo[2.1.1]hexane-4-carboxylate

Mol.fmla $C_{16}H_{19}IO_4$ MDL
Mol.weight 402.23 CAS

EN300-33048390

price **K4**

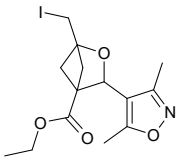

ethyl 3-(3,5-dimethyl-1,2-oxazol-4-yl)-1-(iodomethyl)-2-oxabicyclo[2.1.1]hexane-4-carboxylate

Mol.fmla $C_{14}H_{18}INO_4$ MDL
Mol.weight 391.21 CAS

EN300-33049708

price **G1**

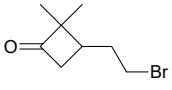

3-(2-bromoethyl)-2,2-dimethylcyclobutan-1-one

Mol.fmla $C_8H_{13}BrO$ MDL
Mol.weight 205.10 CAS

EN300-33050987

price **G1**

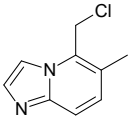

5-(chloromethyl)-6-methylimidazo[1,2-a]pyridine

Mol.fmla $C_9H_9ClN_2$ MDL
Mol.weight 180.64 CAS

EN300-24495986

price **E6**

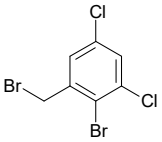

2-bromo-1-(bromomethyl)-3,5-dichlorobenzene

Mol.fmla $C_7H_4Br_2Cl_2$ MDL MFCD30296111
Mol.weight 318.82 CAS

EN300-25070302

price **E6**

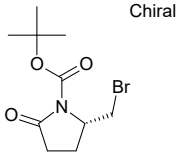

Chiral

tert-butyl (2S)-2-(bromomethyl)-5-oxopyrrolidine-1-carboxylate

Mol.fmla $C_{10}H_{16}BrNO_3$ MDL MFCD28396437
Mol.weight 278.15 CAS 339333-87-8

EN300-9406028

price **G0**

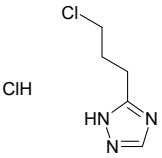

5-(3-chloropropyl)-1H-1,2,4-triazole hydrochloride

Mol.fmla $C_5H_9Cl_2N_3$ MDL
Mol.weight 182.05 CAS

EN300-33051525

price **D5**

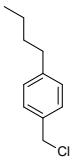

1-butyl-4-(chloromethyl)benzene

Mol.fmla $C_{11}H_{15}Cl$ MDL MFCD11190942
Mol.weight 182.70 CAS

EN300-26278324

price **G9**

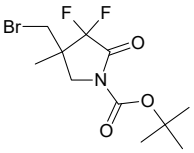

tert-butyl 4-(bromomethyl)-3,3-difluoro-4-methyl-2-oxopyrrolidine-1-carboxylate

Mol.fmla $C_{11}H_{16}BrF_2NO_3$ MDL
Mol.weight 328.16 CAS

EN300-36480607

price **H6**

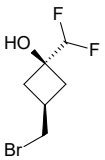

(1s,3s)-3-(bromomethyl)-1-(difluoromethyl)cyclobutan-1-ol

Mol.fmla $C_6H_9BrF_2O$ MDL
Mol.weight 215.04 CAS

EN300-36596251

price **H6**

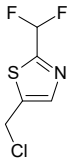

5-(chloromethyl)-2-(difluoromethyl)-1,3-thiazole

Mol.fmla $C_5H_4ClF_2NS$ MDL MFCD33451500
Mol.weight 183.61 CAS

EN300-26862615

price **K4**

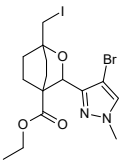

ethyl 3-(4-bromo-1-methyl-1H-pyrazol-3-yl)-1-(iodomethyl)-2-oxabicyclo[2.2.2]octane-4-carboxylate

Mol.fmla $C_{15}H_{20}BrIN_2O_3$ MDL
Mol.weight 483.15 CAS

EN300-33049645

price **K4**

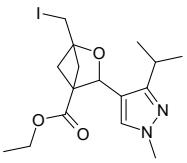

ethyl 1-(iodomethyl)-3-[1-methyl-3-(propan-2-yl)-1H-pyrazol-4-yl]-2-oxabicyclo[2.1.1]hexane-4-carboxylate

Mol.fmla $C_{16}H_{23}IN_2O_3$ MDL
Mol.weight 418.28 CAS

EN300-33049704

price **K4**

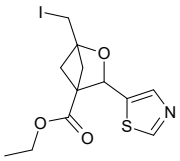

ethyl 1-(iodomethyl)-3-(1,3-thiazol-5-yl)-2-oxabicyclo[2.1.1]hexane-4-carboxylate

Mol.fmla $C_{12}H_{14}INO_3S$ MDL
Mol.weight 379.22 CAS

EN300-33049732

price **K4**

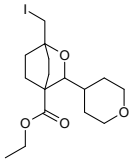

ethyl 1-(iodomethyl)-3-(oxan-4-yl)-2-oxabicyclo[2.2.2]octane-4-carboxylate

Mol.fmla $C_{16}H_{25}IO_4$ MDL
Mol.weight 408.28 CAS

EN300-33050863

price **C0**

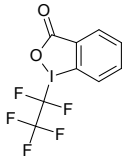

1-(1,1,2,2,2-pentafluoroethyl)-3H-1lambda3,2-benziodaoxol-3-one

Mol.fmla $C_9H_4F_5IO_2$ MDL MFCD31618497
Mol.weight 366.03 CAS

EN300-23000638

price **POA**

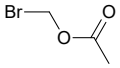

bromomethyl acetate

Mol.fmla $C_3H_5BrO_2$ MDL MFCD00000170
Mol.weight 152.98 CAS 590-97-6

EN300-7100335

price **H0**

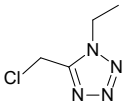

5-(chloromethyl)-1-ethyl-1H-1,2,3,4-tetrazole

Mol.fmla $C_4H_7ClN_4$ MDL MFCD16860157
Mol.weight 146.58 CAS

EN300-62575

price **H0**

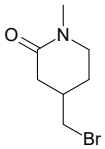

4-(bromomethyl)-1-methylpiperidin-2-one

Mol.fmla $C_7H_{12}BrNO$ MDL MFCD28132723
Mol.weight 206.08 CAS 1824268-27-0

EN300-1264583

price **E9**

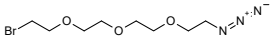

1-azido-2-{2-[2-(2-bromoethoxy)ethoxy]ethoxy}ethane

Mol.fmla $C_8H_{16}BrN_3O_3$ MDL MFCD25424113
Mol.weight 282.14 CAS

EN300-7420954

price **G8**

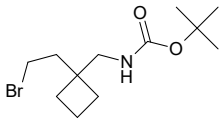

tert-butyl N-{[1-(2-bromoethyl)cyclobutyl]methyl}carbamate

Mol.fmla $C_{12}H_{22}BrNO_2$ MDL
Mol.weight 292.22 CAS

EN300-28317926

price **N8**

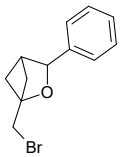

1-(bromomethyl)-3-phenyl-2-oxabicyclo[2.1.1]hexane

Mol.fmla $C_{12}H_{13}BrO$ MDL
Mol.weight 253.14 CAS

EN300-28318257

price **G1**

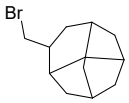

4-(bromomethyl)tricyclo[4.3.1.1,3,8]undecane

Mol.fmla $C_{12}H_{19}Br$ MDL
Mol.weight 243.19 CAS

EN300-28227958

price **D5**

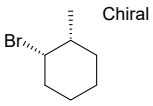

rac-(1R,2S)-1-bromo-2-methylcyclohexane

Mol.fmla $C_7H_{13}Br$ MDL
Mol.weight 177.09 CAS

EN300-28247086

price **E6**

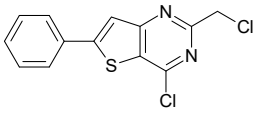

4-chloro-2-(chloromethyl)-6-phenylthieno[3,2-d]pyrimidine

Mol.fmla $C_{13}H_8Cl_2N_2S$ MDL
Mol.weight 295.19 CAS

EN300-28332790

price **E6**

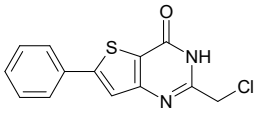

2-(chloromethyl)-6-phenyl-3H,4H-thieno[3,2-d]pyrimidin-4-one

Mol.fmla $C_{13}H_9ClN_2OS$ MDL
Mol.weight 276.75 CAS

EN300-28332927

price **H0**

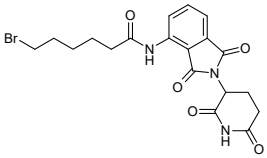

6-bromo-N-[2-(2,6-dioxopiperidin-3-yl)-1,3-dioxo-2,3-dihydro-1H-isoindol-4-yl]hexanamide

Mol.fmla $C_{19}H_{20}BrN_3O_5$ MDL MFCD32666558
Mol.weight 450.29 CAS

EN300-28333012

price **D4**

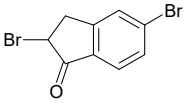

2,5-dibromo-2,3-dihydro-1H-inden-1-one

Mol.fmla $C_9H_6Br_2O$ MDL MFCD11219374
Mol.weight 289.96 CAS 127425-72-3

EN300-817825

price **K4**

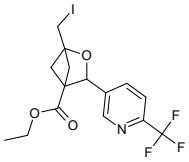

ethyl 1-(iodomethyl)-3-[6-(trifluoromethyl)pyridin-3-yl]-2-oxabicyclo[2.1.1]hexane-4-carboxylate

Mol.fmla $C_{15}H_{15}F_3INO_3$ MDL
Mol.weight 441.19 CAS

EN300-28339472

Boronic Acids

price **G9**

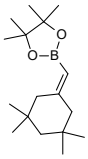

4,4,5,5-tetramethyl-2-[(3,3,5,5-tetramethylcyclohexylidene)methyl]-1,3,2-dioxaborolane

Mol.fmla $C_{17}H_{31}BO_2$ MDL MFCD30204815
Mol.weight 278.25 CAS 2246901-97-1

EN300-703497

price **POA**

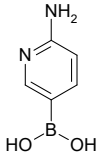

(6-aminopyridin-3-yl)boronic acid

Mol.fmla $C_5H_7BN_2O_2$ MDL MFCD09907980
Mol.weight 137.93 CAS

EN300-150313

price **C1**

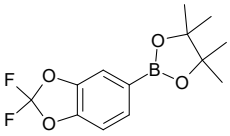

2-(2,2-difluoro-1,3-dioxaindan-5-yl)-4,4,5,5-tetramethyl-1,3,2-dioxaborolane

Mol.fmla $C_{13}H_{15}BF_2O_4$ MDL MFCD22414443
Mol.weight 284.07 CAS

EN300-1425836

price **POA**

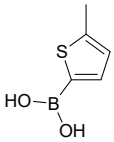

(5-methylthiophen-2-yl)boronic acid

Mol.fmla $C_5H_7BO_2S$ MDL MFCD01318166
Mol.weight 141.99 CAS 162607-20-7

EN300-140712

price **T3**

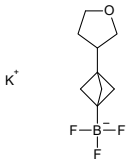

potassium trifluoro[3-(oxolan-3-yl)bicyclo[1.1.1]pentan-1-yl]boranuide

Mol.fmla $C_9H_{13}BF_3KO$ MDL
Mol.weight 244.11 CAS

EN300-28311957

price **C8**

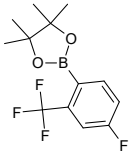

2-[4-fluoro-2-(trifluoromethyl)phenyl]-4,4,5,5-tetramethyl-1,3,2-dioxaborolane

Mol.fmla $C_{13}H_{15}BF_4O_2$ MDL MFCD18729923
Mol.weight 290.07 CAS

EN300-1425773

price **H0**

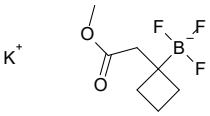

potassium trifluoro[1-(2-methoxy-2-oxoethyl)cyclobutyl]boranuide

Mol.fmla $C_7H_{11}BF_3KO_2$ MDL
Mol.weight 234.07 CAS

EN300-28244577

price **G1**

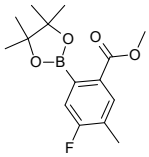

methyl 4-fluoro-5-methyl-2-(4,4,5,5-tetramethyl-1,3,2-dioxaborolan-2-yl)benzoate

Mol.fmla $C_{15}H_{20}BFO_4$ MDL
Mol.weight 294.13 CAS

EN300-28331776

price **POA**

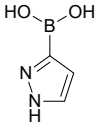

(1H-pyrazol-3-yl)boronic acid

Mol.fmla $C_3H_5BN_2O_2$ MDL MFCD02020768
Mol.weight 111.90 CAS 376584-63-3

EN300-200298

price **G1**

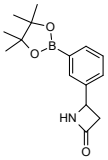

4-[3-(4,4,5,5-tetramethyl-1,3,2-dioxaborolan-2-yl)phenyl]azetidin-2-one

Mol.fmla $C_{15}H_{20}BNO_3$ MDL
Mol.weight 273.14 CAS

EN300-28257526

price **H6**

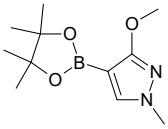

3-methoxy-1-methyl-4-(4,4,5,5-tetramethyl-1,3,2-dioxaborolan-2-yl)-1H-pyrazole

Mol.fmla $C_{11}H_{19}BN_2O_3$ MDL MFCD30746243
Mol.weight 238.10 CAS

EN300-2204972

price **D0**

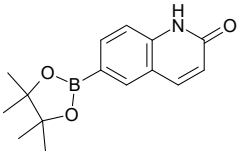

6-(4,4,5,5-tetramethyl-1,3,2-dioxaborolan-2-yl)-1,2-dihydroquinolin-2-one

Mol.fmla $C_{15}H_{18}BNO_3$ MDL MFCD18427677
Mol.weight 271.13 CAS

EN300-3286392

price **E2**

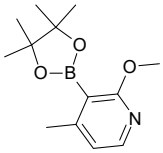

2-methoxy-4-methyl-3-(4,4,5,5-tetramethyl-1,3,2-dioxaborolan-2-yl)pyridine

Mol.fmla $C_{13}H_{20}BNO_3$ MDL MFCD16995670
Mol.weight 249.12 CAS

EN300-12576079

price **H0**

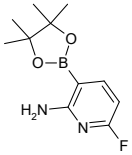

6-fluoro-3-(4,4,5,5-tetramethyl-1,3,2-dioxaborolan-2-yl)pyridin-2-amine

Mol.fmla $C_{11}H_{16}BFN_2O_2$ MDL MFCD18726711
Mol.weight 238.07 CAS

EN300-12600551

price **H6**

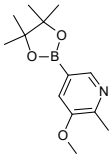

3-methoxy-2-methyl-5-(4,4,5,5-tetramethyl-1,3,2-dioxaborolan-2-yl)pyridine

Mol.fmla $C_{13}H_{20}BNO_3$ MDL MFCD13182028
Mol.weight 249.12 CAS 1257554-74-7

EN300-12608074

price **G1**

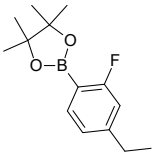

2-(4-ethyl-2-fluorophenyl)-4,4,5,5-tetramethyl-1,3,2-dioxaborolane

Mol.fmla $C_{14}H_{20}BFO_2$ MDL MFCD18733287
Mol.weight 250.12 CAS

EN300-12617887

price **D0**

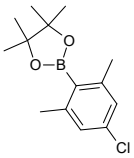

2-(4-chloro-2,6-dimethylphenyl)-4,4,5,5-tetramethyl-1,3,2-dioxaborolane

Mol.fmla $C_{14}H_{20}BClO_2$ MDL MFCD23380471
Mol.weight 266.58 CAS

EN300-12710493

price **G1**

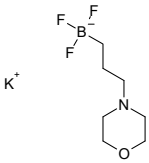

potassium trifluoro[3-(morpholin-4-yl)propyl]boranuide

Mol.fmla $C_7H_{14}BF_3KNO$ MDL
Mol.weight 235.10 CAS

EN300-26870874

price **E9**

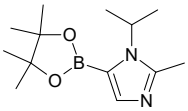

2-methyl-1-(propan-2-yl)-5-(4,4,5,5-tetramethyl-1,3,2-dioxaborolan-2-yl)-1H-imidazole

Mol.fmla $C_{13}H_{23}BN_2O_2$ MDL
Mol.weight 250.15 CAS

EN300-26980650

price **H6**

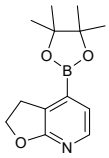

4-(4,4,5,5-tetramethyl-1,3,2-dioxaborolan-2-yl)-2H,3H-furo[2,3-b]pyridine

Mol.fmla $C_{13}H_{18}BNO_3$ MDL
Mol.weight 247.10 CAS

EN300-27108702

price **H6**

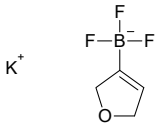

potassium (2,5-dihydrofuran-3-yl)trifluoroboranuide

Mol.fmla $C_4H_5BF_3KO$ MDL
Mol.weight 175.99 CAS

EN300-7546716

price **D5**

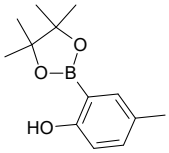

4-methyl-2-(4,4,5,5-tetramethyl-1,3,2-dioxaborolan-2-yl)phenol

Mol.fmla $C_{13}H_{19}BO_3$ MDL MFCD16994283
Mol.weight 234.11 CAS

EN300-25778700

price **C8**

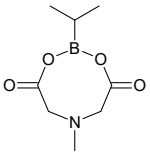

6-methyl-2-(propan-2-yl)-1,3,6,2-dioxazaborocane-4,8-dione

Mol.fmla $C_8H_{14}BNO_4$ MDL MFCD28015500
Mol.weight 199.02 CAS

EN300-26299886

price **G1**

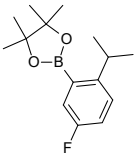

2-[5-fluoro-2-(propan-2-yl)phenyl]-4,4,5,5-tetramethyl-1,3,2-dioxaborolane

Mol.fmla $C_{15}H_{22}BFO_2$ MDL MFCD18732276
Mol.weight 264.15 CAS

EN300-26370329

price **H0**

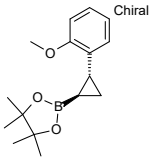

rac-2-[(1R,2R)-2-(2-methoxyphenyl)cyclopropyl]-4,4,5,5-tetramethyl-1,3,2-dioxaborolane

Mol.fmla $C_{16}H_{23}BO_3$ MDL MFCD30496711
Mol.weight 274.17 CAS 2066512-89-6

EN300-18057305

price **D5**

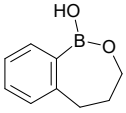

1,3,4,5-tetrahydro-2,1-benzoxaborepin-1-ol

Mol.fmla $C_9H_{11}BO_2$ MDL
Mol.weight 162.00 CAS

EN300-27739256

price **G1**

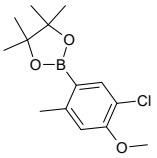

2-(5-chloro-4-methoxy-2-methylphenyl)-4,4,5,5-tetramethyl-1,3,2-dioxaborolane

Mol.fmla $C_{14}H_{20}BClO_3$ MDL MFCD22414617
Mol.weight 282.58 CAS

EN300-12530121

price **G9**

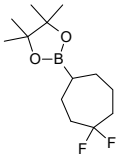

2-(4,4-difluorocycloheptyl)-4,4,5,5-tetramethyl-1,3,2-dioxaborolane

Mol.fmla $C_{13}H_{23}BF_2O_2$ MDL
Mol.weight 260.13 CAS

EN300-33041536

price **G8**

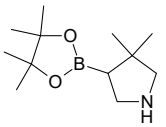

3,3-dimethyl-4-(4,4,5,5-tetramethyl-1,3,2-dioxaborolan-2-yl)pyrrolidine hydrochloride

Mol.fmla $C_{12}H_{25}BClNO_2$ MDL
Mol.weight 261.60 CAS

EN300-36596285

price **H0**

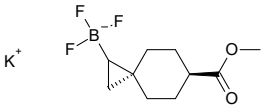

potassium trifluoro[(3s,6s)-6-(methoxycarbonyl)spiro[2.5]octan-1-yl]boranuide

Mol.fmla $C_{10}H_{15}BF_3KO_2$ MDL
Mol.weight 274.14 CAS

EN300-36596585

price **E2**

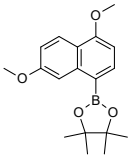

2-(4,7-dimethoxynaphthalen-1-yl)-4,4,5,5-tetramethyl-1,3,2-dioxaborolane

Mol.fmla $C_{18}H_{23}BO_4$ MDL
Mol.weight 314.19 CAS

EN300-28330453

price **G1**

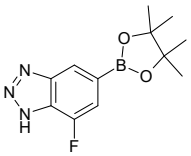

7-fluoro-5-(4,4,5,5-tetramethyl-1,3,2-dioxaborolan-2-yl)-1H-1,2,3-benzotriazole

Mol.fmla $C_{12}H_{15}BFN_3O_2$ MDL
Mol.weight 263.08 CAS

EN300-28334288

price **G1**

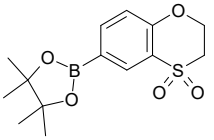

6-(4,4,5,5-tetramethyl-1,3,2-dioxaborolan-2-yl)-2,3-dihydro-1,4lambda6-benzoxathiine-4,4-dione

Mol.fmla $C_{14}H_{19}BO_5S$ MDL
Mol.weight 310.18 CAS

EN300-28336061

price **E2**

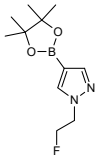

1-(2-fluoroethyl)-4-(4,4,5,5-tetramethyl-1,3,2-dioxaborolan-2-yl)-1H-pyrazole

Mol.fmla $C_{11}H_{18}BFN_2O_2$ MDL MFCD18383266
Mol.weight 240.09 CAS

EN300-396061

price **H6**

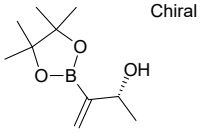

(2R)-3-(4,4,5,5-tetramethyl-1,3,2-dioxaborolan-2-yl)but-3-en-2-ol

Mol.fmla $C_{10}H_{19}BO_3$ MDL
Mol.weight 198.07 CAS

EN300-33049718

price **G1**

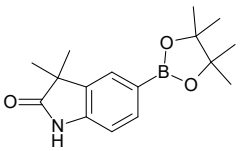

3,3-dimethyl-5-(4,4,5,5-tetramethyl-1,3,2-dioxaborolan-2-yl)-2,3-dihydro-1H-indol-2-one

Mol.fmla $C_{16}H_{22}BNO_3$ MDL MFCD23379628
Mol.weight 287.17 CAS

EN300-7539148

price **H1**

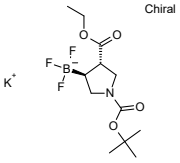

rac-potassium [(3R,4R)-1-[(tert-butoxy)carbonyl]-4-(ethoxycarbonyl)pyrrolidin-3-yl]trifluoroboranuide

Mol.fmla $C_{12}H_{20}BF_3KNO_4$ MDL
Mol.weight 349.21 CAS

EN300-7546959

price **E2**

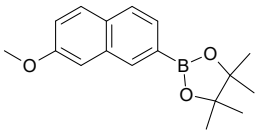

2-(7-methoxynaphthalen-2-yl)-4,4,5,5-tetramethyl-1,3,2-dioxaborolane

Mol.fmla $C_{17}H_{21}BO_3$ MDL MFCD22494575
Mol.weight 284.17 CAS

EN300-12576559

price **G9**

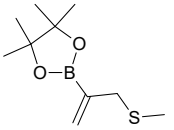

4,4,5,5-tetramethyl-2-[3-(methylsulfanyl)prop-1-en-2-yl]-1,3,2-dioxaborolane

Mol.fmla $C_{10}H_{19}BO_2S$ MDL MFCD33505439
Mol.weight 214.14 CAS

EN300-27127432

price **E6**

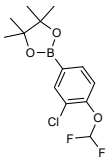

2-[3-chloro-4-(difluoromethoxy)phenyl]-4,4,5,5-tetramethyl-1,3,2-dioxaborolane

Mol.fmla $C_{13}H_{16}BClF_2O_3$ MDL MFCD22493708
Mol.weight 304.53 CAS

EN300-4753968

price **J6**

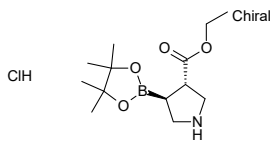

rac-ethyl (3R,4R)-4-(4,4,5,5-tetramethyl-1,3,2-dioxaborolan-2-yl)pyrrolidine-3-carboxylate hydrochloride

Mol.fmla $C_{13}H_{25}BClNO_4$ MDL
Mol.weight 305.61 CAS

EN300-33038516

price **H0**

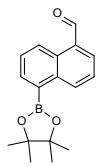

5-(4,4,5,5-tetramethyl-1,3,2-dioxaborolan-2-yl)naphthalene-1-carbaldehyde

Mol.fmla $C_{17}H_{19}BO_3$ MDL MFCD22494432
Mol.weight 282.15 CAS

EN300-12576931

price **E6**

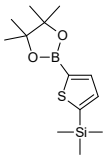

trimethyl[5-(4,4,5,5-tetramethyl-1,3,2-dioxaborolan-2-yl)thiophen-2-yl]silane

Mol.fmla $C_{13}H_{23}BO_2SSi$ MDL MFCD12405474
Mol.weight 282.29 CAS

EN300-12577871

price **D8**

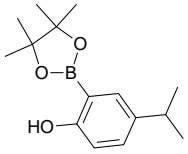

4-(propan-2-yl)-2-(4,4,5,5-tetramethyl-1,3,2-dioxaborolan-2-yl)phenol

Mol.fmla $C_{15}H_{23}BO_3$ MDL MFCD16994217
Mol.weight 262.16 CAS

EN300-12592699

price **G1**

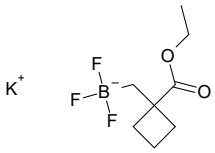

potassium {[1-(ethoxycarbonyl)cyclobutyl]methyl}trifluoroboranuide

Mol.fmla $C_8H_{13}BF_3KO_2$ MDL
Mol.weight 248.10 CAS

EN300-33037372

price **H6**

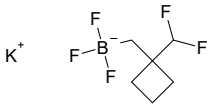

potassium {[1-(difluoromethyl)cyclobutyl]methyl}trifluoroboranuide

Mol.fmla $C_6H_9BF_5K$ MDL
Mol.weight 226.04 CAS

EN300-33037582

price **C9**

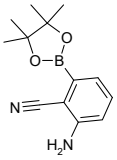

2-amino-6-(4,4,5,5-tetramethyl-1,3,2-dioxaborolan-2-yl)benzonitrile

Mol.fmla $C_{13}H_{17}BN_2O_2$ MDL MFCD24040037
Mol.weight 244.10 CAS 1418130-39-8

EN300-20786182

price **E6**

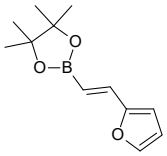

2-[(1E)-2-(furan-2-yl)ethenyl]-4,4,5,5-tetramethyl-1,3,2-dioxaborolane

Mol.fmla $C_{12}H_{17}BO_3$ MDL MFCD26519719
Mol.weight 220.08 CAS

EN300-21987317

price **C7**

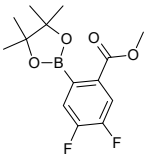

methyl 4,5-difluoro-2-(4,4,5,5-tetramethyl-1,3,2-dioxaborolan-2-yl)benzoate

Mol.fmla $C_{14}H_{17}BF_2O_4$ MDL MFCD13176531
Mol.weight 298.10 CAS

EN300-7372712

price **H0**

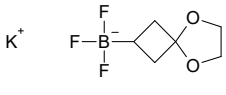

potassium {5,8-dioxaspiro[3.4]octan-2-yl}trifluoroboranuide

Mol.fmla $C_6H_9BF_3KO_2$ MDL
Mol.weight 220.05 CAS

EN300-26870897

price **G1**

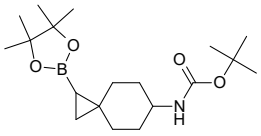

tert-butyl N-[1-(4,4,5,5-tetramethyl-1,3,2-dioxaborolan-2-yl)spiro[2.5]octan-6-yl]carbamate

Mol.fmla $C_{19}H_{34}BNO_4$ MDL
Mol.weight 351.30 CAS

EN300-36596622

price **E9**

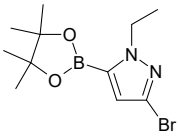

3-bromo-1-ethyl-5-(4,4,5,5-tetramethyl-1,3,2-dioxaborolan-2-yl)-1H-pyrazole

Mol.fmla $C_{11}H_{18}BBrN_2O_2$ MDL MFCD33470515
Mol.weight 300.99 CAS

EN300-33049750

price **H0**

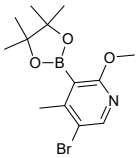

5-bromo-2-methoxy-4-methyl-3-(4,4,5,5-tetramethyl-1,3,2-dioxaborolan-2-yl)pyridine

Mol.fmla $C_{13}H_{19}BBrNO_3$ MDL
Mol.weight 328.02 CAS

EN300-33050899

price **H6**

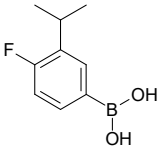

[4-fluoro-3-(propan-2-yl)phenyl]boronic acid

Mol.fmla $C_9H_{12}BFO_2$ MDL MFCD30489011
Mol.weight 182.00 CAS

EN300-6735975

price **H6**

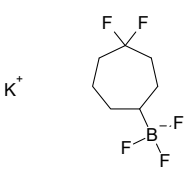

potassium (4,4-difluorocycloheptyl)trifluoroboranuide

Mol.fmla $C_7H_{11}BF_5K$ MDL
Mol.weight 240.07 CAS

EN300-27750815

price **G9**

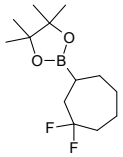

2-(3,3-difluorocycloheptyl)-4,4,5,5-tetramethyl-1,3,2-dioxaborolane

Mol.fmla $C_{13}H_{23}BF_2O_2$ MDL
Mol.weight 260.13 CAS

EN300-27750824

price **C8**

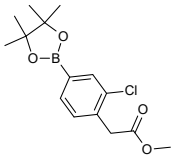

methyl 2-[2-chloro-4-(4,4,5,5-tetramethyl-1,3,2-dioxaborolan-2-yl)phenyl]acetate

Mol.fmla $C_{15}H_{20}BClO_4$ MDL MFCD18760351
Mol.weight 310.59 CAS

EN300-6251955

price **F3**

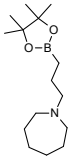

1-[3-(4,4,5,5-tetramethyl-1,3,2-dioxaborolan-2-yl)propyl]azepane

Mol.fmla $C_{15}H_{30}BNO_2$ MDL
Mol.weight 267.22 CAS 2246652-60-6

EN300-6343002

price **G1**

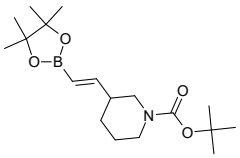

tert-butyl 3-[(1E)-2-(4,4,5,5-tetramethyl-1,3,2-dioxaborolan-2-yl)ethenyl]piperidine-1-carboxylate

Mol.fmla $C_{18}H_{32}BNO_4$ MDL
Mol.weight 337.27 CAS

EN300-28318336

price **G1**

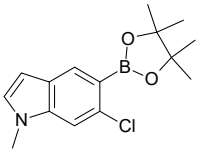

6-chloro-1-methyl-5-(4,4,5,5-tetramethyl-1,3,2-dioxaborolan-2-yl)-1H-indole

Mol.fmla $C_{15}H_{19}BClNO_2$ MDL
Mol.weight 291.59 CAS

EN300-28310755

price **G1**

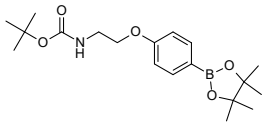

tert-butyl N-{2-[4-(4,4,5,5-tetramethyl-1,3,2-dioxaborolan-2-yl)phenoxy]ethyl}carbamate

Mol.fmla $C_{19}H_{30}BNO_5$ MDL MFCD31579498

Mol.weight 363.27 CAS 1505515-74-1

EN300-22846385

price **H0**

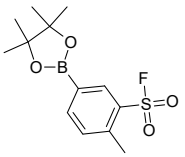

2-methyl-5-(4,4,5,5-tetramethyl-1,3,2-dioxaborolan-2-yl)benzene-1-sulfonyl fluoride

Mol.fmla $C_{13}H_{18}BFO_4S$ MDL

Mol.weight 300.16 CAS

EN300-26938033

Sulphonyl Halides

price **F7**

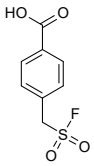

4-[(fluorosulfonyl)methyl]benzoic acid

Mol.fmla $C_8H_7FO_4S$ MDL MFCD31445514
Mol.weight 218.20 CAS 2138312-26-0

EN300-728422

price **H0**

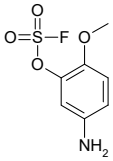

5-amino-2-methoxyphenyl sulfurofluoridate

Mol.fmla $C_7H_8FNO_4S$ MDL MFCD32648598
Mol.weight 221.21 CAS 2411283-93-5

EN300-7537497

price **E1**

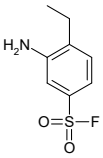

3-amino-4-ethylbenzene-1-sulfonyl fluoride

Mol.fmla $C_8H_{10}FNO_2S$ MDL
Mol.weight 203.24 CAS 204260-09-3

EN300-1587300

price **G1**

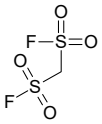

methanedisulfonyl difluoride

Mol.fmla $CH_2F_2O_4S_2$ MDL
Mol.weight 180.15 CAS 42148-23-2

EN300-28318060

price **E6**

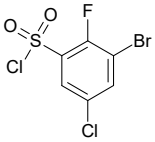

3-bromo-5-chloro-2-fluorobenzene-1-sulfonyl chloride

Mol.fmla $C_6H_2BrCl_2FO_2S$ MDL
Mol.weight 307.95 CAS

EN300-28305020

price **E6**

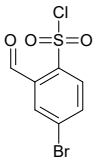

4-bromo-2-formylbenzene-1-sulfonyl chloride

Mol.fmla $C_7H_4BrClO_3S$ MDL
Mol.weight 283.53 CAS

EN300-28332059

price **H1**

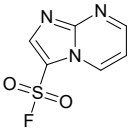

imidazo[1,2-a]pyrimidine-3-sulfonyl fluoride

Mol.fmla $C_6H_4FN_3O_2S$ MDL
Mol.weight 201.18 CAS

EN300-28332941

price **H6**

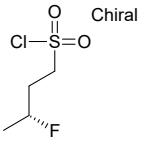

(3R)-3-fluorobutane-1-sulfonyl chloride

Mol.fmla $C_4H_8ClFO_2S$ MDL
Mol.weight 174.62 CAS

EN300-33051853

price **H0**

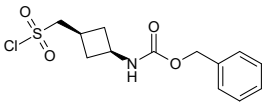

benzyl N-[(1s,3s)-3-[(chlorosulfonyl)methyl]cyclobutyl]carbamate

Mol.fmla $C_{13}H_{16}ClNO_4S$ MDL
Mol.weight 317.79 CAS

EN300-33051856

price **G9**

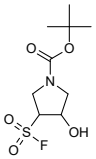

tert-butyl 3-(fluorosulfonyl)-4-hydroxypyrrolidine-1-carboxylate

Mol.fmla $C_9H_{16}FNO_5S$ MDL
Mol.weight 269.29 CAS

EN300-33051873

price **G9**

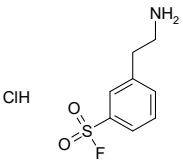

3-(2-aminoethyl)benzene-1-sulfonyl fluoride hydrochloride

Mol.fmla $C_8H_{11}ClFNO_2S$ MDL
Mol.weight 239.70 CAS

EN300-32585974

price **H0**

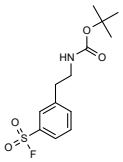

tert-butyl N-{2-[3-(fluorosulfonyl)phenyl]ethyl}carbamate

Mol.fmla $C_{13}H_{18}FNO_4S$ MDL
Mol.weight 303.36 CAS

EN300-26971797

price **G1**

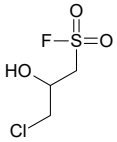

3-chloro-2-hydroxypropane-1-sulfonyl fluoride

Mol.fmla $C_3H_6ClFO_3S$ MDL
Mol.weight 176.59 CAS

EN300-27734650

price **H6**

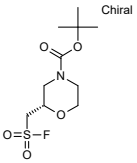

tert-butyl (2S)-2-[(fluorosulfonyl)methyl]morpholine-4-carboxylate

Mol.fmla $C_{10}H_{18}FNO_5S$ MDL
Mol.weight 283.32 CAS

EN300-28338198

price **G1**

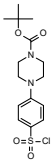

tert-butyl 4-[4-(chlorosulfonyl)phenyl]piperazine-1-carboxylate

Mol.fmla $C_{15}H_{21}ClN_2O_4S$ MDL
Mol.weight 360.86 CAS

EN300-33041375

price **H5**

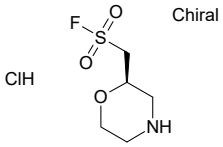

[(2R)-morpholin-2-yl]methanesulfonyl fluoride hydrochloride

Mol.fmla $C_5H_{11}ClFNO_3S$ MDL
Mol.weight 219.66 CAS

EN300-33051354

price **H6**

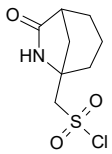

{7-oxo-6-azabicyclo[3.2.1]octan-5-yl}methanesulfonyl chloride

Mol.fmla $C_8H_{12}ClNO_3S$ MDL
Mol.weight 237.71 CAS

EN300-33051551

price **G1**

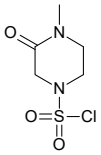

4-methyl-3-oxopiperazine-1-sulfonyl chloride

Mol.fmla $C_5H_9ClN_2O_3S$ MDL
Mol.weight 212.66 CAS

EN300-26976261

price **H4**

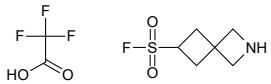

2-azaspiro[3.3]heptane-6-sulfonyl fluoride; trifluoroacetic acid

Mol.fmla $C_8H_{11}F_4NO_4S$ MDL
Mol.weight 293.24 CAS

EN300-33049763

price **H0**

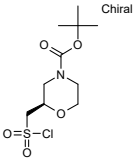

tert-butyl (2R)-2-[(chlorosulfonyl)methyl]morpholine-4-carboxylate

Mol.fmla $C_{10}H_{18}ClNO_5S$ MDL
Mol.weight 299.78 CAS

EN300-33050806

price **H6**

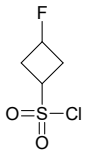

3-fluorocyclobutane-1-sulfonyl chloride

Mol.fmla $C_4H_6ClFO_2S$ MDL MFCD10000565

Mol.weight 172.61 CAS 1314964-82-3

EN300-23607448

price **E9**

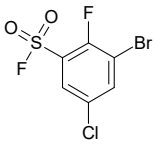

3-bromo-5-chloro-2-fluorobenzene-1-sulfonyl fluoride

Mol.fmla $C_6H_2BrClF_2O_2S$ MDL

Mol.weight 291.50 CAS

EN300-28305019

price **F7**

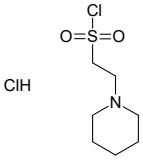

2-(piperidin-1-yl)ethane-1-sulfonyl chloride hydrochloride

Mol.fmla $C_7H_{15}Cl_2NO_2S$ MDL

Mol.weight 248.17 CAS

EN300-37019106

price **H0**

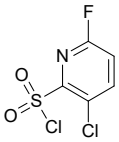

3-chloro-6-fluoropyridine-2-sulfonyl chloride

Mol.fmla $C_5H_2Cl_2FNO_2S$ MDL MFCD18411019

Mol.weight 230.05 CAS

EN300-23908193

price **G1**

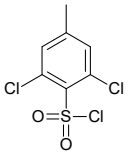

2,6-dichloro-4-methylbenzene-1-sulfonyl chloride

Mol.fmla $C_7H_5Cl_3O_2S$ MDL MFCD28786780

Mol.weight 259.54 CAS 90196-19-3

EN300-24456008

price **G1**

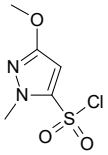

3-methoxy-1-methyl-1H-pyrazole-5-sulfonyl chloride

Mol.fmla $C_5H_7ClN_2O_3S$ MDL

Mol.weight 210.64 CAS

EN300-27781000

price **F3**

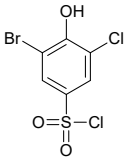

3-bromo-5-chloro-4-hydroxybenzene-1-sulfonyl chloride

Mol.fmla $C_6H_3BrCl_2O_3S$ MDL

Mol.weight 305.96 CAS

EN300-33051453

price **H6**

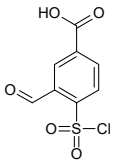

4-(chlorosulfonyl)-3-formylbenzoic acid

Mol.fmla $C_8H_5ClO_5S$ MDL

Mol.weight 248.64 CAS 2169634-47-1

EN300-28253107

price **H6**

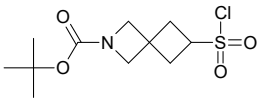

tert-butyl 6-(chlorosulfonyl)-2-azaspiro[3.3]heptane-2-carboxylate

Mol.fmla $C_{11}H_{18}ClNO_4S$ MDL

Mol.weight 295.79 CAS

EN300-28254399

price **H5**

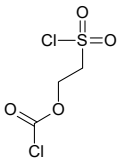

2-[(chlorocarbonyl)oxy]ethane-1-sulfonyl chloride

Mol.fmla $C_3H_4Cl_2O_4S$ MDL

Mol.weight 207.03 CAS

EN300-28310579

price **G1**

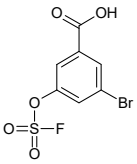

3-bromo-5-[(fluorosulfonyl)oxy]benzoic acid

Mol.fmla $C_7H_4BrFO_5S$ MDL

Mol.weight 299.07 CAS

EN300-28332957

price **G9**

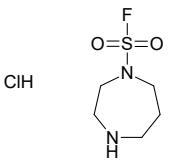

1,4-diazepane-1-sulfonyl fluoride hydrochloride

Mol.fmla $C_5H_{12}ClFN_2O_2S$ MDL

Mol.weight 218.68 CAS

EN300-33051701

price **H0**

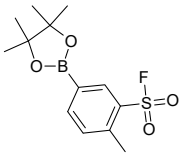

2-methyl-5-(4,4,5,5-tetramethyl-1,3,2-dioxaborolan-2-yl)benzene-1-sulfonyl fluoride

Mol.fmla $C_{13}H_{18}BFO_4S$ MDL

Mol.weight 300.16 CAS

EN300-26938033

price **G1**

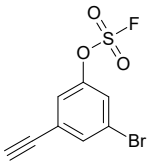

3-bromo-5-ethynylphenyl sulfurofluoridate

Mol.fmla $C_8H_4BrFO_3S$ MDL

Mol.weight 279.09 CAS

EN300-28332961

Others

price **C1**

N-cyclohexyl-3-fluoroaniline

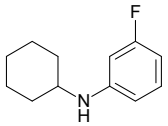

Mol.fmla $C_{12}H_{16}FN$ MDL MFCD11144556
Mol.weight 193.27 CAS 1019518-43-4

EN300-164958

price **B6**

3-(difluoromethyl)-4,5,6,7-tetrahydro-1H-indazole

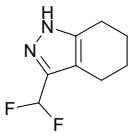

Mol.fmla $C_8H_{10}F_2N_2$ MDL MFCD07779640
Mol.weight 172.18 CAS

EN300-230711

price **D9**

4,5-diethyl 1-methyl-1H-pyrazole-4,5-dicarboxylate

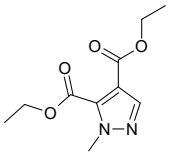

Mol.fmla $C_{10}H_{14}N_2O_4$ MDL MFCD22420299
Mol.weight 226.23 CAS 10514-61-1

EN300-193142

price **A2**

2-[4-(propan-2-yl)phenoxy]acetyl chloride

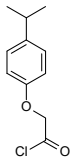

Mol.fmla $C_{11}H_{13}ClO_2$ MDL MFCD02628421
Mol.weight 212.68 CAS 223128-33-4

EN300-236287

price **A5**

(pyrimidin-2-yl)thiourea

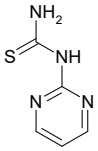

Mol.fmla $C_5H_6N_4S$ MDL MFCD02662218
Mol.weight 154.19 CAS

EN300-156110

price **B5**

methyl 2-(4-carbamoylphenyl)acetate

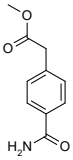

Mol.fmla $C_{10}H_{11}NO_3$ MDL MFCD28155592
Mol.weight 193.20 CAS 861545-78-0

EN300-232999

price **POA**

4-[1-hydroxy-2-(methylamino)ethyl]benzene-1,2-diol

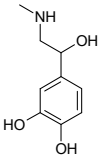

Mol.fmla $C_9H_{13}NO_3$ MDL MFCD00063027
Mol.weight 183.21 CAS 329-65-7

EN300-208482

price **J0**

5-chloroquinolin-2-ol

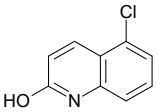

Mol.fmla C_9H_6ClNO MDL MFCD16659153
Mol.weight 179.61 CAS 23981-22-8

EN300-140445

price **D5**

3-chloro-2-methylbenzene-1-thiol

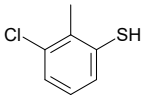

Mol.fmla C_7H_7ClS MDL MFCD11111079
Mol.weight 158.65 CAS

EN300-673784

price **C3**

2-bromo-4-methylbenzene-1-thiol

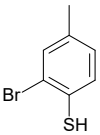

Mol.fmla C_7H_7BrS MDL MFCD03840849
Mol.weight 203.10 CAS 14395-53-0

EN300-673742

price **F5**

2-[(2-bromophenyl)methyl]oxirane

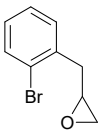

Mol.fmla C_9H_9BrO MDL MFCD00205692
Mol.weight 213.08 CAS 62826-20-4

EN300-698578

price **H0**

methyl({[5-(trifluoromethyl)pyridin-3-yl]methyl})amine

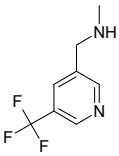

Mol.fmla $C_8H_9F_3N_2$ MDL MFCD13189027
Mol.weight 190.17 CAS 1060801-96-8

EN300-1085107

price **H6**

4,4-dimethyl-3,4-dihydro-2H-1-benzothiopyran-6-ol

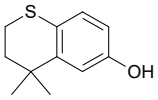

Mol.fmla $C_{11}H_{14}OS$ MDL MFCD24727995
Mol.weight 194.30 CAS 127164-89-0

EN300-1124285

price **C6**

1-methyl-N-(prop-2-en-1-yl)piperidin-4-amine

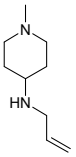

Mol.fmla $C_9H_{18}N_2$ MDL MFCD06408385
Mol.weight 154.26 CAS 919836-21-8

EN300-651414

price **F9**

3-(methylsulfanyl)cyclobutane-1-thiol

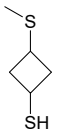

Mol.fmla $C_5H_{10}S_2$ MDL MFCD32749579
Mol.weight 134.26 CAS 2164542-82-7

EN300-1288248

price **E8**

(2,3-dihydro-1-benzofuran-5-yl)methanethiol

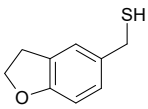

Mol.fmla $C_9H_{10}OS$ MDL MFCD23790704
Mol.weight 166.24 CAS 1521860-04-7

EN300-1288741

price **F1**

3-(4-methylphenyl)propan-1-ol

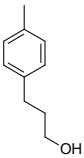

Mol.fmla $C_{10}H_{14}O$ MDL MFCD01117651
Mol.weight 150.22 CAS 5406-39-3

EN300-1232130

price **H4**

Chiral

rac-tert-butyl (3R,4S)-3-ethynyl-4-hydroxypyrrolidine-1-carboxylate

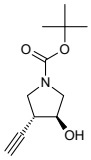

Mol.fmla $C_{11}H_{17}NO_3$ MDL MFCD31977840
Mol.weight 211.26 CAS 1242166-85-3

EN300-1635643

price **E1**

5-(2-chlorophenoxy)pyrimidin-2-ol

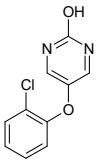

Mol.fmla $C_{10}H_7ClN_2O_2$ MDL MFCD32868585
Mol.weight 222.63 CAS 41964-06-1

EN300-1599852

price **E1**

5-(4-chlorophenoxy)pyrimidin-2-ol

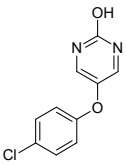

Mol.fmla $C_{10}H_7ClN_2O_2$ MDL MFCD32868701
Mol.weight 222.63 CAS 41964-02-7

EN300-1599853

price **E4**

2-chloro-6-methoxy-1,3-benzoxazole

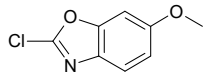

Mol.fmla $C_8H_6ClNO_2$ MDL MFCD18250483
Mol.weight 183.60 CAS

EN300-387881

price **E6**

[(2-methoxypyridin-3-yl)methyl](methyl)amine

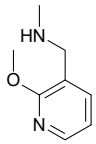

Mol.fmla $C_8H_{12}N_2O$ MDL MFCD12165756
Mol.weight 152.20 CAS 677349-97-2

EN300-1231907

price **F3**

2-(3,5-dimethylphenyl)propanenitrile

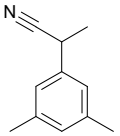

Mol.fmla $C_{11}H_{13}N$ MDL MFCD11036540
Mol.weight 159.23 CAS 1260765-11-4

EN300-1841652

price **G8**

2-(5-methyl-1,2-oxazol-3-yl)ethan-1-ol

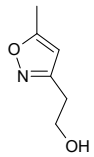

Mol.fmla $C_6H_9NO_2$ MDL MFCD22413824
Mol.weight 127.14 CAS 1505252-20-9

EN300-1851122

price **E9**

4-bromo-2-chloro-1-(isocyanatomethyl)benzene

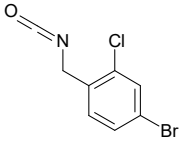

Mol.fmla $C_8H_5BrClNO$ MDL MFCD23709910
Mol.weight 246.49 CAS

EN300-1893676

price **G6**

2,2-difluoro-3-methanesulfonylpropan-1-ol

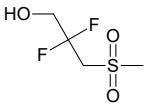

Mol.fmla $C_4H_8F_2O_3S$ MDL
Mol.weight 174.17 CAS 2229420-65-7

EN300-1990388

price **F3**

1-isocyanato-2-methanesulfonylbenzene

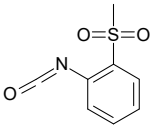

Mol.fmla $C_8H_7NO_3S$ MDL MFCD28632674
Mol.weight 197.21 CAS 167951-56-6

EN300-2007566

price **G1**

2-fluoro-4-isocyanato-1-(trifluoromethyl)benzene

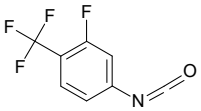

Mol.fmla $C_8H_3F_4NO$ MDL MFCD24450605
Mol.weight 205.11 CAS

EN300-1931198

price **J7**

1-ethyl-1-ethynylcyclobutane

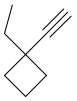

Mol.fmla C_8H_{12} MDL MFCD32746205
Mol.weight 108.18 CAS 2228178-70-7

EN300-1770665

price **POA**

hexachlorobuta-1,3-diene

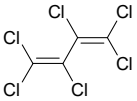

Mol.fmla C_4Cl_6 MDL MFCD00000836
Mol.weight 260.76 CAS 87-68-3

EN300-384411

price **F0**

4-cyclohexyl-2-oxobutanoic acid

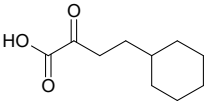

Mol.fmla $C_{10}H_{16}O_3$ MDL MFCD20645160
Mol.weight 184.24 CAS

EN300-1856895

price **F2**

2-(4-ethynylphenyl)propan-2-ol

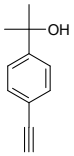

Mol.fmla $C_{11}H_{12}O$ MDL MFCD19441122
Mol.weight 160.22 CAS 66106-97-6

EN300-1836933

price **POA**

disodium 2-(phosphonatooxy)propane-1,3-diol

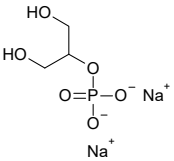

Mol.fmla $C_3H_7Na_2O_6P$ MDL MFCD00002135
Mol.weight 216.04 CAS 13408-09-8

EN300-6481244

price **H2**

1,3-dimethyl-1H-pyrazole-4-thiol

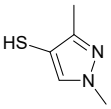

Mol.fmla $C_5H_8N_2S$ MDL MFCD21666813
Mol.weight 128.20 CAS 1493355-09-1

EN300-1848448

price **E8**

tert-butyl 3-hydroxy-1,2,3,6-tetrahydropyridine-1-carboxylate

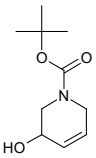

Mol.fmla $C_{10}H_{17}NO_3$ MDL MFCD04972246
Mol.weight 199.25 CAS

EN300-190739

price **F5**

5-bromo-2-ethynyl-1,3-difluorobenzene

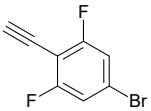

Mol.fmla $C_8H_3BrF_2$ MDL MFCD27995589
Mol.weight 217.01 CAS 1823343-58-3

EN300-1893010

price **D8**

methyl 2-[(3-methoxy-3-oxopropyl)amino]-2-methylpropanoate

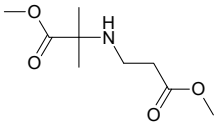

Mol.fmla $C_9H_{17}NO_4$ MDL MFCD23699340
Mol.weight 203.24 CAS 106556-64-3

EN300-748979

price **A7**

2-(adamantan-1-yl)ethane-1-thiol

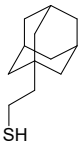

Mol.fmla $C_{12}H_{20}S$ MDL
Mol.weight 196.36 CAS 915920-04-6

EN300-1870734

price **F1**

1-(4-fluoro-3-methoxyphenyl)-2-methylpropan-2-ol

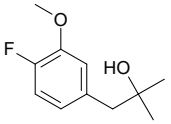

Mol.fmla $C_{11}H_{15}FO_2$ MDL
Mol.weight 198.24 CAS 2229541-77-7

EN300-1803534

price **G4**

1-(ethylsulfanyl)-3-isocyanopropane

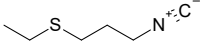

Mol.fmla $C_6H_{11}NS$ MDL MFCD32774453
Mol.weight 129.23 CAS

EN300-1786077

price **F5**

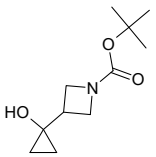

tert-butyl 3-(1-hydroxycyclopropyl)azetidine-1-carboxylate

Mol.fmla $C_{11}H_{19}NO_3$ MDL MFCD32773019
Mol.weight 213.28 CAS 2229463-75-4

EN300-1893599

price **J7**

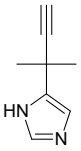

5-(2-methylbut-3-yn-2-yl)-1H-imidazole

Mol.fmla $C_8H_{10}N_2$ MDL
Mol.weight 134.18 CAS 2229595-88-2

EN300-1816982

price **G6**

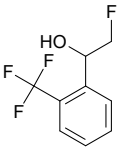

2-fluoro-1-[2-(trifluoromethyl)phenyl]ethan-1-ol

Mol.fmla $C_9H_8F_4O$ MDL
Mol.weight 208.16 CAS 2228247-38-7

EN300-1970850

price **G4**

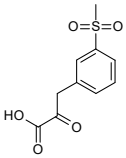

3-(3-methanesulfonylphenyl)-2-oxopropanoic acid

Mol.fmla $C_{10}H_{10}O_5S$ MDL
Mol.weight 242.25 CAS 2228453-73-2

EN300-2004465

price **I3**

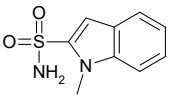

1-methyl-1H-indole-2-sulfonamide

Mol.fmla $C_9H_{10}N_2O_2S$ MDL
Mol.weight 210.26 CAS 702693-73-0

EN300-2003225

price **H6**

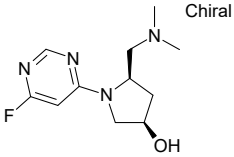

(3R,5R)-5-[(dimethylamino)methyl]-1-(6-fluoropyrimidin-4-yl)pyrrolidin-3-ol

Mol.fmla $C_{11}H_{17}FN_4O$ MDL MFCD32068584
Mol.weight 240.28 CAS 2375250-68-1

EN300-7356047

price **POA**

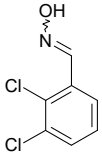

N-[(2,3-dichlorophenyl)methylidene]hydroxylamine

Mol.fmla $C_7H_5Cl_2NO$ MDL MFCD00832902
Mol.weight 190.03 CAS 4414-54-4

EN300-15689

price **I4**

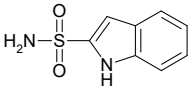

1H-indole-2-sulfonamide

Mol.fmla $C_8H_8N_2O_2S$ MDL MFCD18809113
Mol.weight 196.23 CAS

EN300-1989103

price **C8**

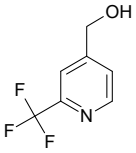

[2-(trifluoromethyl)pyridin-4-yl]methanol

Mol.fmla $C_7H_6F_3NO$ MDL MFCD11100737
Mol.weight 177.13 CAS

EN300-106622

price **J7**

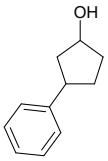

3-phenylcyclopentan-1-ol

Mol.fmla $C_{11}H_{14}O$ MDL MFCD19347217
Mol.weight 162.23 CAS 500541-26-4

EN300-1249171

price **E2**

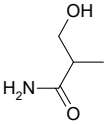

3-hydroxy-2-methylpropanamide

Mol.fmla $C_4H_9NO_2$ MDL MFCD12138038
Mol.weight 103.12 CAS 165809-62-1

EN300-1262086

price **B3**

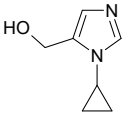

(1-cyclopropyl-1H-imidazol-5-yl)methanol

Mol.fmla $C_7H_{10}N_2O$ MDL MFCD14702914
Mol.weight 138.17 CAS 1227465-54-4

EN300-95408

price **F8**

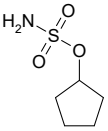

cyclopentyl sulfamate

Mol.fmla $C_5H_{11}NO_3S$ MDL MFCD28164149
Mol.weight 165.21 CAS 637772-41-9

EN300-1990532

price **F5**

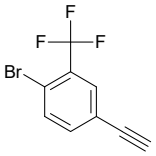

1-bromo-4-ethynyl-2-(trifluoromethyl)benzene

Mol.fmla $C_9H_4BrF_3$ MDL MFCD24369704
Mol.weight 249.03 CAS

EN300-1933868

price **H2**

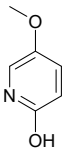

5-methoxypyridin-2-ol

Mol.fmla $C_6H_7NO_2$ MDL MFCD11044353
Mol.weight 125.13 CAS

EN300-1870520

price **G0**

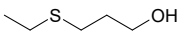

3-(ethylsulfanyl)propan-1-ol

Mol.fmla $C_5H_{12}OS$ MDL MFCD00236041
Mol.weight 120.21 CAS

EN300-1827425

price **POA**

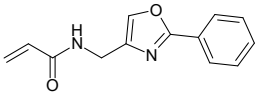

N-[(2-phenyl-1,3-oxazol-4-yl)methyl]prop-2-enamide

Mol.fmla $C_{13}H_{12}N_2O_2$ MDL
Mol.weight 228.25 CAS 2094315-99-6

EN300-6636782

price **POA**

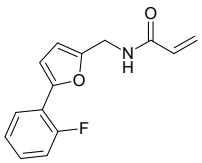

N-{[5-(2-fluorophenyl)furan-2-yl]methyl}prop-2-enamide

Mol.fmla $C_{14}H_{12}FNO_2$ MDL
Mol.weight 245.26 CAS 2094424-95-8

EN300-6669966

price **POA**

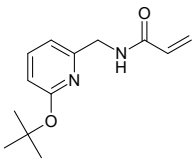

N-{[6-(tert-butoxy)pyridin-2-yl]methyl}prop-2-enamide

Mol.fmla $C_{13}H_{18}N_2O_2$ MDL
Mol.weight 234.30 CAS 2094534-97-9

EN300-6670023

price **POA**

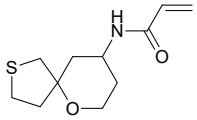

N-{6-oxa-2-thiaspiro[4.5]decan-9-yl}prop-2-enamide

Mol.fmla $C_{11}H_{17}NO_2S$ MDL
Mol.weight 227.33 CAS 2174035-12-0

EN300-6689165

price **F3**

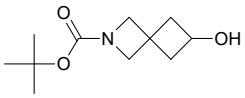

tert-butyl 6-hydroxy-2-azaspiro[3.3]heptane-2-carboxylate

Mol.fmla $C_{11}H_{19}NO_3$ MDL MFCD15071431
Mol.weight 213.28 CAS 1147557-97-8

EN300-1664091

price **M7**

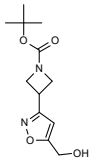

tert-butyl 3-[5-(hydroxymethyl)-1,2-oxazol-3-yl]azetidine-1-carboxylate

Mol.fmla $C_{12}H_{18}N_2O_4$ MDL
Mol.weight 254.29 CAS 2167711-41-1

EN300-234122

price **POA**

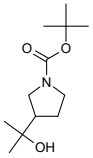

tert-butyl 3-(2-hydroxypropan-2-yl)pyrrolidine-1-carboxylate

Mol.fmla $C_{12}H_{23}NO_3$ MDL MFCD22418058
Mol.weight 229.32 CAS 1357923-35-3

EN300-5539974

price **POA**

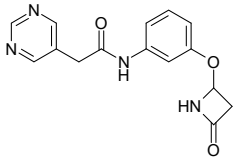

N-{3-[(4-oxoazetidin-2-yl)oxy]phenyl}-2-(pyrimidin-5-yl)acetamide

Mol.fmla $C_{15}H_{14}N_4O_3$ MDL
Mol.weight 298.30 CAS 2418709-53-0

EN300-26689860

price **E1**

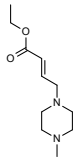

ethyl (2E)-4-(4-methylpiperazin-1-yl)but-2-enoate

Mol.fmla $C_{11}H_{20}N_2O_2$ MDL
Mol.weight 212.29 CAS 2636135-26-5

EN300-764255

price **POA**

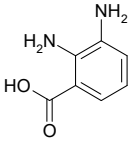

2,3-diaminobenzoic acid

Mol.fmla $C_7H_8N_2O_2$ MDL MFCD00137818
Mol.weight 152.15 CAS

EN300-67278

price **F8**

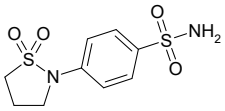

4-(1,1-dioxo-1lambda6,2-thiazolidin-2-yl)benzene-1-sulfonamide

Mol.fmla $C_9H_{12}N_2O_4S_2$ MDL
Mol.weight 276.33 CAS 92222-90-7

EN300-1618527

price **D5**

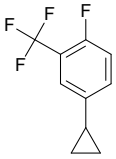

4-cyclopropyl-1-fluoro-2-(trifluoromethyl)benzene

Mol.fmla $C_{10}H_8F_4$ MDL MFCD30500298
Mol.weight 204.17 CAS 2060046-71-9

EN300-339403

price **POA**

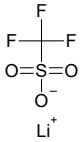

lithium(1+) trifluoromethanesulfonate

Mol.fmla CF_3LiO_3S MDL MFCD00013227
Mol.weight 156.01 CAS 33454-82-9

EN300-6744497

price **POA**

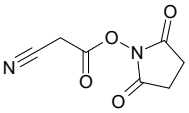

2,5-dioxopyrrolidin-1-yl 2-cyanoacetate

Mol.fmla $C_7H_6N_2O_4$ MDL MFCD00798802
Mol.weight 182.14 CAS 56657-76-2

EN300-7374615

price **E2**

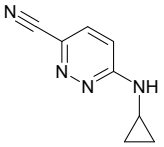

6-(cyclopropylamino)pyridazine-3-carbonitrile

Mol.fmla $C_8H_8N_4$ MDL MFCD29947398
Mol.weight 160.18 CAS 1864717-56-5

EN300-2997353

price **E6**

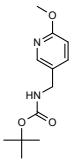

tert-butyl N-[(6-methoxypyridin-3-yl)methyl]carbamate

Mol.fmla $C_{12}H_{18}N_2O_3$ MDL MFCD21089532
Mol.weight 238.29 CAS 1314538-82-3

EN300-6998163

price **POA**

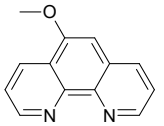

5-methoxy-1,10-phenanthroline

Mol.fmla $C_{13}H_{10}N_2O$ MDL
Mol.weight 210.24 CAS

EN300-31139754

price **A7**

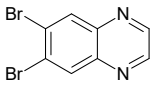

6,7-dibromoquinoxaline

Mol.fmla $C_8H_4Br_2N_2$ MDL MFCD28579345
Mol.weight 287.94 CAS 1902152-20-8

EN300-19483685

price **POA**

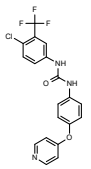

3-[4-chloro-3-(trifluoromethyl)phenyl]-1-[4-(pyridin-4-yloxy)phenyl]urea

Mol.fmla $C_{19}H_{13}ClF_3N_3O$ MDL
Mol.weight 407.78 CAS 228400-44-0

EN300-26664516

price **H0**

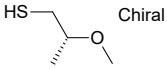

(2R)-2-methoxypropane-1-thiol

Mol.fmla $C_4H_{10}OS$ MDL MFCD32834336
Mol.weight 106.19 CAS

EN300-6950819

price **H0**

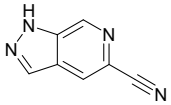

1H-pyrazolo[3,4-c]pyridine-5-carbonitrile

Mol.fmla $C_7H_4N_4$ MDL MFCD13176779
Mol.weight 144.14 CAS

EN300-124101

price **G1**

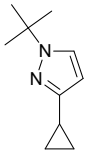

1-tert-butyl-3-cyclopropyl-1H-pyrazole

Mol.fmla $C_{10}H_{16}N_2$ MDL MFCD30244800
Mol.weight 164.25 CAS 1934543-80-2

EN300-192907

price **F0**

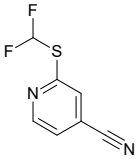

2-[(difluoromethyl)sulfanyl]pyridine-4-carbonitrile

Mol.fmla $C_7H_4F_2N_2S$ MDL
Mol.weight 186.18 CAS 1887223-37-1

EN300-1452980

price **E8**

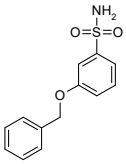

3-(benzyloxy)benzene-1-sulfonamide

Mol.fmla $C_{13}H_{13}NO_3S$ MDL MFCD21601419
Mol.weight 263.32 CAS 954271-22-8

price **A6**

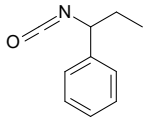

(1-isocyanatopropyl)benzene

Mol.fmla $C_{10}H_{11}NO$ MDL MFCD18263452
Mol.weight 161.21 CAS 21962-56-1

EN300-270164

price **E1**

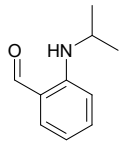

2-[(propan-2-yl)amino]benzaldehyde

Mol.fmla $C_{10}H_{13}NO$ MDL MFCD20661292
Mol.weight 163.22 CAS 103718-15-6

EN300-359802

price **POA**

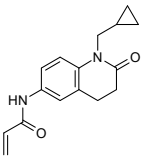

N-[1-(cyclopropylmethyl)-2-oxo-1,2,3,4-tetrahydroquinolin-6-yl]prop-2-enamide

Mol.fmla $C_{16}H_{18}N_2O_2$ MDL
Mol.weight 270.33 CAS 2196449-16-6

EN300-6702405

price **POA**

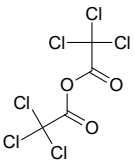

2,2,2-trichloroacetyl 2,2,2-trichloroacetate

Mol.fmla $C_4Cl_6O_3$ MDL MFCD00000793
Mol.weight 308.76 CAS

EN300-65255

price **F3**

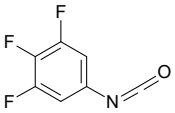

1,2,3-trifluoro-5-isocyanatobenzene

Mol.fmla $C_7H_2F_3NO$ MDL MFCD09971931
Mol.weight 173.10 CAS

EN300-275104

price **F5**

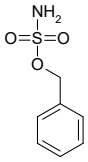

benzyl sulfamate

Mol.fmla $C_7H_9NO_3S$ MDL MFCD28363119
Mol.weight 187.22 CAS 136166-81-9

EN300-1863217

price **G2**

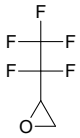

2-(1,1,2,2,2-pentafluoroethyl)oxirane

Mol.fmla $C_4H_3F_5O$ MDL
Mol.weight 162.06 CAS 51035-19-9

EN300-1951456

price **POA**

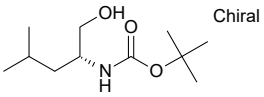

tert-butyl N-[(2R)-1-hydroxy-4-methylpentan-2-yl]carbamate

Mol.fmla $C_{11}H_{23}NO_3$ MDL MFCD00235931
Mol.weight 217.31 CAS 106930-51-2

EN300-6193654

price **C2**

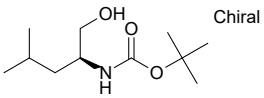

tert-butyl N-[(2S)-1-hydroxy-4-methylpentan-2-yl]carbamate

Mol.fmla $C_{11}H_{23}NO_3$ MDL MFCD00076950
Mol.weight 217.31 CAS

EN300-4346633

price **G4**

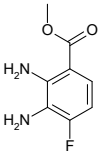

methyl 2,3-diamino-4-fluorobenzoate

Mol.fmla $C_8H_9FN_2O_2$ MDL MFCD28503761
Mol.weight 184.17 CAS 1936223-97-0

EN300-19493990

price **H1**

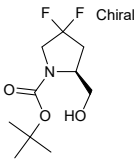

tert-butyl (2S)-4,4-difluoro-2-(hydroxymethyl)pyrrolidine-1-carboxylate

Mol.fmla $C_{10}H_{17}F_2NO_3$ MDL MFCD12755205
Mol.weight 237.25 CAS

EN300-4773825

price **POA**

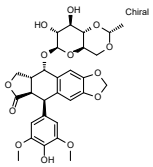

(10R,11R,15R,16S)-16-{[(2R,4aR,6R,7R,8R,8aS)-7,8-dihydroxy-2-methyl-hexahydro-2H-pyrano[3,2-d][1,3]dioxin-6-yl]oxy}-10-(4-hydroxy-3,5-dimethoxyphenyl)-4,6,13-trioxatetracyclo[7.7.0.0^{3,7}.0^{11,15}]hexadeca-1(9),2,7-trien-12-one

Mol.fmla $C_{29}H_{32}O_{13}$ MDL MFCD00869325
Mol.weight 588.57 CAS 33419-42-0

EN300-97099

price **POA**

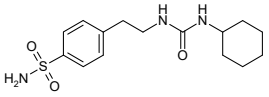

1-cyclohexyl-3-[2-(4-sulfamoylphenyl)ethyl]urea

Mol.fmla $C_{15}H_{23}N_3O_3S$ MDL MFCD02153164
Mol.weight 325.43 CAS 10080-05-4

EN300-22514372

price **G9**

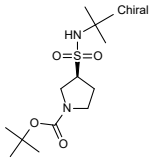

tert-butyl (3S)-3-(tert-butylsulfamoyl)pyrrolidine-1-carboxylate

Mol.fmla $C_{13}H_{26}N_2O_4S$ MDL
Mol.weight 306.43 CAS

EN300-28246604

price **POA**

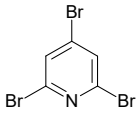

2,4,6-tribromopyridine

Mol.fmla $C_5H_2Br_3N$ MDL MFCD00234002
Mol.weight 315.79 CAS 2408-70-0

EN300-176714

price **R8**

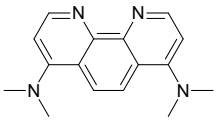

N4,N4,N7,N7-tetramethyl-1,10-phenanthroline-4,7-diamine

Mol.fmla $C_{16}H_{18}N_4$ MDL MFCD00233884
Mol.weight 266.35 CAS 169516-12-5

EN300-28310814

price **F6**

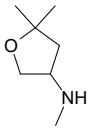

N,5,5-trimethyloxolan-3-amine

Mol.fmla $C_7H_{15}NO$ MDL MFCD30204861
Mol.weight 129.20 CAS 1934602-32-0

EN300-256014

price **H0**

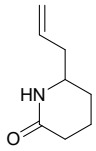

6-(prop-2-en-1-yl)piperidin-2-one

Mol.fmla $C_8H_{13}NO$ MDL MFCD19217247
Mol.weight 139.20 CAS

EN300-187597

price **G1**

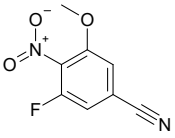

3-fluoro-5-methoxy-4-nitrobenzonitrile

Mol.fmla $C_8H_5FN_2O_3$ MDL MFCD23701681
Mol.weight 196.14 CAS 1137869-92-1

EN300-191244

price **G1**

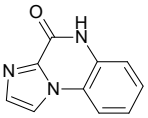

4H,5H-imidazo[1,2-a]quinoxalin-4-one

Mol.fmla $C_{10}H_7N_3O$ MDL MFCD00896828
Mol.weight 185.19 CAS 133307-45-6

EN300-196729

price **C7**

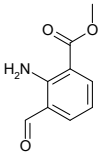

methyl 2-amino-3-formylbenzoate

Mol.fmla $C_9H_9NO_3$ MDL MFCD20693734
Mol.weight 179.18 CAS

EN300-197854

price **POA**

(2-phenylethynyl)benzene

Mol.fmla $C_{14}H_{10}$ MDL MFCD00004786
Mol.weight 178.24 CAS 501-65-5

EN300-19945

price **B0**

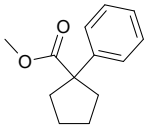

methyl 1-phenylcyclopentane-1-carboxylate

Mol.fmla $C_{13}H_{16}O_2$ MDL MFCD12031849
Mol.weight 204.27 CAS 4535-96-0

EN300-28685

price **POA**

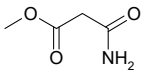

methyl 2-carbamoylacetate

Mol.fmla $C_4H_7NO_3$ MDL MFCD00674533
Mol.weight 117.11 CAS 51513-29-2

EN300-52170

price **A4**

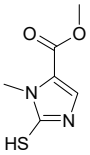

methyl 1-methyl-2-sulfanyl-1H-imidazole-5-carboxylate

Mol.fmla $C_6H_8N_2O_2S$ MDL MFCD00206762
Mol.weight 172.21 CAS

EN300-87117

price **E7**

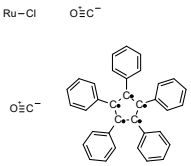

Mol.fmla $C_{37}H_{25}ClO_2Ru$ MDL MFCD09265041
Mol.weight 638.13 CAS

EN300-26230401

price **G9**

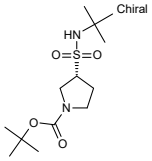

tert-butyl (3R)-3-(tert-butylsulfamoyl)pyrrolidine-1-carboxylate

Mol.fmla $C_{13}H_{26}N_2O_4S$ MDL
Mol.weight 306.43 CAS

EN300-28246588

price **D8**

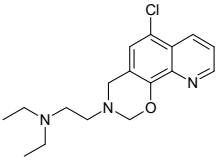

(2-{6-chloro-2H,3H,4H-[1,3]oxazino[5,6-h]quinolin-3-yl}ethyl)diethylamine

Mol.fmla $C_{17}H_{22}ClN_3O$ MDL MFCD03477633
Mol.weight 319.84 CAS 438027-77-1

EN300-28230405

price **A2**

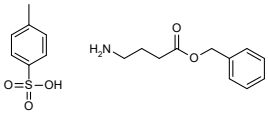

4-methylbenzene-1-sulfonic acid; benzyl 4-aminobutanoate

Mol.fmla $C_{18}H_{23}NO_5S$ MDL MFCD03424226
Mol.weight 365.45 CAS

EN300-1228874

price **C8**

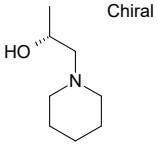

(2R)-1-(piperidin-1-yl)propan-2-ol

Mol.fmla $C_8H_{17}NO$ MDL MFCD13183990
Mol.weight 143.23 CAS 65617-04-1

EN300-1230870

price **E2**

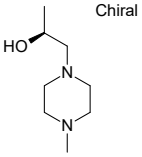

(2S)-1-(4-methylpiperazin-1-yl)propan-2-ol

Mol.fmla $C_8H_{18}N_2O$ MDL MFCD26042110
Mol.weight 158.25 CAS 1187307-98-7

EN300-1233379

price **E6**

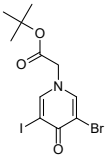

tert-butyl 2-(3-bromo-5-iodo-4-oxo-1,4-dihydropyridin-1-yl)acetate

Mol.fmla $C_{11}H_{13}BrINO_3$ MDL
Mol.weight 414.04 CAS

EN300-33048002

price **B2**

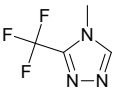

4-methyl-3-(trifluoromethyl)-4H-1,2,4-triazole

Mol.fmla $C_4H_4F_3N_3$ MDL MFCD16556121
Mol.weight 151.09 CAS

EN300-1241125

price **E6**

1-cyclopropylcyclobutan-1-ol

Mol.fmla $C_7H_{12}O$ MDL MFCD21788630
Mol.weight 112.17 CAS 89896-69-5

EN300-1246517

price **H6**

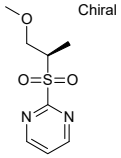

2-[(2R)-1-methoxypropane-2-sulfonyl]pyrimidine

Mol.fmla $C_8H_{12}N_2O_3S$ MDL
Mol.weight 216.26 CAS

EN300-27752589

price **G1**

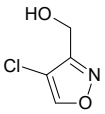

(4-chloro-1,2-oxazol-3-yl)methanol

Mol.fmla $C_4H_4ClNO_2$ MDL
Mol.weight 133.53 CAS

EN300-28318253

price **POA**

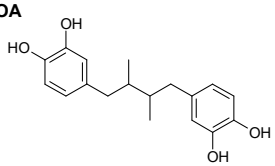

4-[4-(3,4-dihydroxyphenyl)-2,3-dimethylbutyl]benzene-1,2-diol

Mol.fmla $C_{18}H_{22}O_4$ MDL MFCD00002206
Mol.weight 302.37 CAS 500-38-9

EN300-7419472

price **POA**

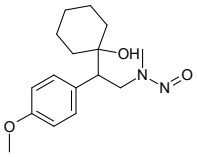

1-[1-(4-methoxyphenyl)-2-[methyl(nitroso)amino]ethyl]cyclohexan-1-ol

Mol.fmla $C_{16}H_{24}N_2O_3$ MDL MFCD34186104
Mol.weight 292.38 CAS

EN300-28226958

price **H0**

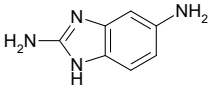

1H-1,3-benzodiazole-2,5-diamine

Mol.fmla $C_7H_8N_4$ MDL MFCD09910213
Mol.weight 148.17 CAS 85561-97-3

EN300-1601416

price **E9**

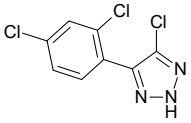

4-chloro-5-(2,4-dichlorophenyl)-2H-1,2,3-triazole

Mol.fmla $C_8H_4Cl_3N_3$ MDL
Mol.weight 248.50 CAS 2393920-18-6

EN300-28227127

price **H0**

1-(6-fluoropyridin-2-yl)cyclobutan-1-ol

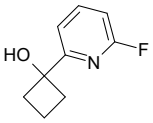

Mol.fmla $C_9H_{10}FNO$ MDL

Mol.weight 167.18 CAS

EN300-28250479

price **H0**

1-ethenyl-4-methylpyrrolidin-2-one

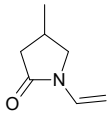

Mol.fmla $C_7H_{11}NO$ MDL

Mol.weight 125.17 CAS 15297-60-6

EN300-28257290

price **Q7**

tert-butyl 2-{2-oxabicyclo[2.1.1]hexan-4-yl}acetate

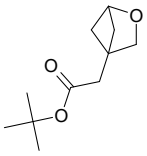

Mol.fmla $C_{11}H_{18}O_3$ MDL

Mol.weight 198.26 CAS

EN300-28257464

price **E9**

tert-butyl 2-[(6-fluoropyridin-2-yl)oxy]acetate

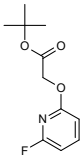

Mol.fmla $C_{11}H_{14}FNO_3$ MDL

Mol.weight 227.24 CAS

EN300-28268976

price **N8**

[(1R,8S,9R)-bicyclo[6.1.0]non-4-yn-9-yl]methyl 2,5-dioxopyrrolidin-1-yl carbonate

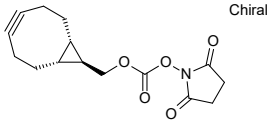

Chiral

Mol.fmla $C_{15}H_{17}NO_5$ MDL

Mol.weight 291.31 CAS

EN300-28319443

price **H0**

tert-butyl 2-(sulfamoylmethyl)azetidine-1-carboxylate

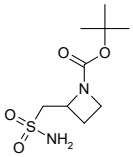

Mol.fmla $C_9H_{18}N_2O_4S$ MDL

Mol.weight 250.32 CAS

EN300-28319600

price **G1**

methyl 4-[(5-acetamidopyridin-2-yl)oxy]benzoate

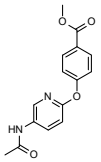

Mol.fmla $C_{15}H_{14}N_2O_4$ MDL

Mol.weight 286.29 CAS

EN300-28320651

price **G1**

2-(difluoromethoxy)-5-ethynylpyridine

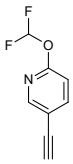

Mol.fmla $C_8H_5F_2NO$ MDL

Mol.weight 169.13 CAS

EN300-28328852

price **POA**

4-[(1E)-2-(4-ethoxyphenyl)ethenyl]pyridine

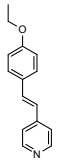

Mol.fmla $C_{15}H_{15}NO$ MDL

Mol.weight 225.29 CAS

EN300-28330465

price **POA**

N-(4-fluorophenyl)-4-(2,3,5,6-tetramethylphenyl)-1,3-thiazol-2-amine

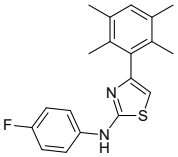

Mol.fmla $C_{19}H_{19}FN_2S$ MDL

Mol.weight 326.44 CAS

EN300-28332046

price **F5**

1-{[4-(4-fluorophenyl)piperazin-1-yl]methyl}-5-nitro-1H-indazole

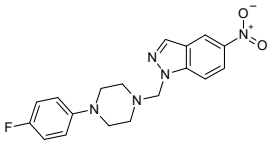

Mol.fmla $C_{18}H_{18}FN_5O_2$ MDL

Mol.weight 355.37 CAS 727692-55-9

EN300-28334150

price **H0**

2-[1-(piperidin-4-yl)-1H-1,3-benzodiazol-2-yl]ethan-1-amine

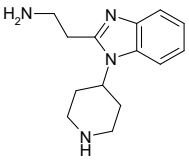

Mol.fmla $C_{14}H_{20}N_4$ MDL

Mol.weight 244.34 CAS 1541080-35-6

EN300-28334307

price **H0**

1-benzoyl-4-(difluoromethyl)piperidine

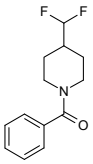

Mol.fmla $C_{13}H_{15}F_2NO$ MDL

Mol.weight 239.27 CAS

EN300-28336032

price **H6**

1-benzoyl-4-(fluoromethyl)piperidine

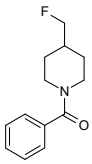

Mol.fmla $C_{13}H_{16}FNO$ MDL

Mol.weight 221.28 CAS

EN300-28336033

price **G1**

1-benzoyl-3-(trifluoromethyl)pyrrolidine

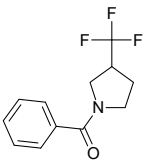

Mol.fmla $C_{12}H_{12}F_3NO$ MDL

Mol.weight 243.23 CAS

EN300-28336039

price **H0**

1-benzoyl-2-(trifluoromethyl)azetidine

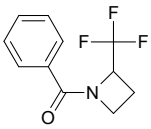

Mol.fmla $C_{11}H_{10}F_3NO$ MDL

Mol.weight 229.20 CAS

EN300-28336047

price **F3**

lithium(1+) 5-tert-butylthiophene-3-sulfinate

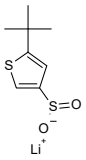

Mol.fmla $C_8H_{11}LiO_2S_2$ MDL

Mol.weight 210.24 CAS

EN300-28336069

price **D7**

2-(benzyloxy)-6-fluorobenzene-1-carboximidamide; trifluoroacetic acid

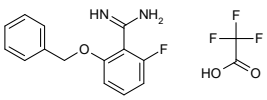

Mol.fmla $C_{16}H_{14}F_4N_2O_3$ MDL

Mol.weight 358.30 CAS

EN300-28337021

price **G1**

3-ethyl-2-{[(1E)-3-{[(2Z)-3-ethyl-2,3-dihydro-1,3-benzothiazol-2-ylidene]methyl}-5,5-dimethylcyclohex-2-en-1-ylidene]methyl}-1,3-benzothiazol-3-ium iodide

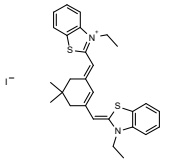

Mol.fmla $C_{28}H_{31}IN_2S_2$ MDL

Mol.weight 586.61 CAS 189685-94-7

EN300-1080607

price **POA**

1-ethyl-4-methylbenzene

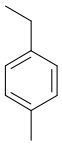

Mol.fmla C_9H_{12} MDL MFCD00009263

Mol.weight 120.20 CAS

EN300-220464

price **POA**

benzyl 2-(dimethoxyphosphoryl)acetate

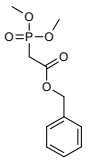

Mol.fmla $C_{11}H_{15}O_5P$ MDL MFCD01872507
Mol.weight 258.21 CAS 57443-18-2

EN300-249604

price **POA**

1-bromo-4-chloro-2-iodobenzene

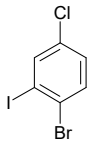

Mol.fmla C_6H_3BrClI MDL MFCD00672943
Mol.weight 317.35 CAS 148836-41-3

EN300-268439

price **A6**

5-bromo-2-isocyanato-1,3-dimethylbenzene

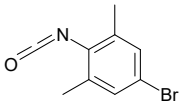

Mol.fmla C_9H_8BrNO MDL MFCD00037040
Mol.weight 226.07 CAS

EN300-270976

price **G1**

methyl 3-methylbut-3-enoate

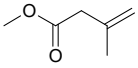

Mol.fmla $C_6H_{10}O_2$ MDL MFCD27964261
Mol.weight 114.15 CAS 25859-52-3

EN300-298229

price **E2**

1-cyclopropyl-1H-1,2,3-triazole

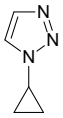

Mol.fmla $C_5H_7N_3$ MDL MFCD30679241
Mol.weight 109.13 CAS

EN300-300706

price **H5**

5-methylthiophene-3-thiol

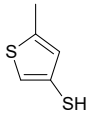

Mol.fmla $C_5H_6S_2$ MDL MFCD18451848
Mol.weight 130.23 CAS

EN300-344425

price **G1**

2-cyclopropyl-2-methylpropan-1-ol

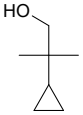

Mol.fmla $C_7H_{14}O$ MDL MFCD26000810
Mol.weight 114.19 CAS 1555222-37-1

EN300-657134

price **J7**

(prop-2-yn-1-yl)cyclopropane

Mol.fmla C_6H_8 MDL MFCD23102107
Mol.weight 80.13 CAS 58405-37-1

EN300-1194520

price **G1**

1,3-dibromo-2-methoxypropane

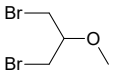

Mol.fmla $C_4H_8Br_2O$ MDL MFCD32671766
Mol.weight 231.92 CAS

EN300-717444

price **K4**

4-methoxy-1,3-thiazole

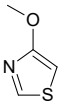

Mol.fmla C_4H_5NOS MDL MFCD13179593
Mol.weight 115.15 CAS

EN300-747220

price **E2**

3-(cyclopropylamino)-N-methylpropanamide

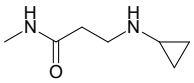

Mol.fmla $C_7H_{14}N_2O$ MDL MFCD12161391
Mol.weight 142.20 CAS 1183935-75-2

EN300-863789

price **POA**

undecanedioic acid

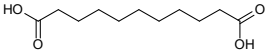

Mol.fmla $C_{11}H_{20}O_4$ MDL MFCD00004444
Mol.weight 216.28 CAS 1852-04-6

EN300-1212389

price **E9**

[(isocyanomethyl)sulfanyl]benzene

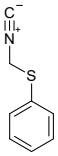

Mol.fmla C_8H_7NS MDL
Mol.weight 149.22 CAS

EN300-7202887

price **E2**

dimethyl[2-(methylsulfanyl)ethyl]amine

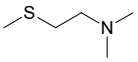

Mol.fmla $C_5H_{13}NS$ MDL MFCD27965919
Mol.weight 119.23 CAS 35332-10-6

EN300-7208698

price **H0**

3-(2-aminoethyl)pentane-1,5-diamine

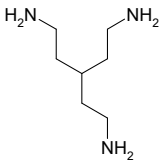

Mol.fmla $C_7H_{19}N_3$ MDL MFCD19203511
Mol.weight 145.25 CAS 460078-00-6

EN300-7281688

price **A4**

2-hydrazinyl-6-methyl-4-(trifluoromethyl)pyridine

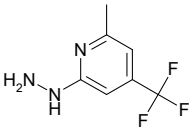

Mol.fmla $C_7H_8F_3N_3$ MDL MFCD00052901
Mol.weight 191.16 CAS

EN300-7367628

price **A3**

[5-chloro-2-(trifluoromethyl)phenyl]methanol

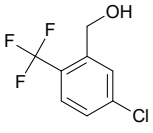

Mol.fmla $C_8H_6ClF_3O$ MDL MFCD01631355
Mol.weight 210.58 CAS

EN300-7385731

price **POA**

tetraethylazanium chloride

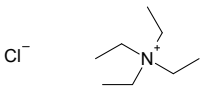

Mol.fmla $C_8H_{20}ClN$ MDL MFCD00011828
Mol.weight 165.71 CAS 56-34-8

EN300-7393056

price **A3**

1-benzothiophene-2-carbohydrazide

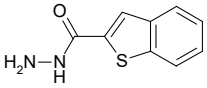

Mol.fmla $C_9H_8N_2OS$ MDL MFCD00052501
Mol.weight 192.24 CAS

EN300-7413846

price **A6**

1-iodo-2-[2-(2-iodoethoxy)ethoxy]ethane

Mol.fmla $C_6H_{12}I_2O_2$ MDL MFCD00075008
Mol.weight 369.97 CAS

EN300-7420606

price **G1**

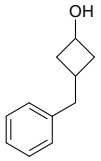

3-benzylcyclobutan-1-ol

Mol.fmla $C_{11}H_{14}O$ MDL MFCD22556326
Mol.weight 162.23 CAS 197718-49-3

EN300-7423509

price **G1**

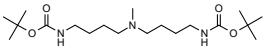

tert-butyl N-{4-[(4-{[(tert-butoxy)carbonyl]amino}butyl)(methyl)amino]butyl}carbamate

Mol.fmla $C_{19}H_{39}N_3O_4$ MDL
Mol.weight 373.54 CAS

EN300-33051364

price **H6**

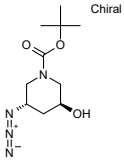

tert-butyl (3S,5S)-3-azido-5-hydroxypiperidine-1-carboxylate

Mol.fmla $C_{10}H_{18}N_4O_3$ MDL
Mol.weight 242.28 CAS

EN300-33051478

price **H5**

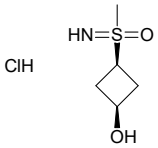

imino(methyl)[(1s,3s)-3-hydroxycyclobutyl]-lambda6-sulfanone hydrochloride

Mol.fmla $C_5H_{12}ClNO_2S$ MDL
Mol.weight 185.67 CAS

EN300-33051636

price **D8**

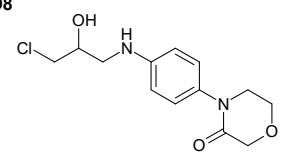

4-{4-[(3-chloro-2-hydroxypropyl)amino]phenyl}morpholin-3-one

Mol.fmla $C_{13}H_{17}ClN_2O_3$ MDL
Mol.weight 284.75 CAS

EN300-7459807

price **R7**

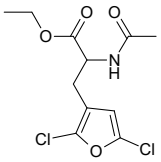

ethyl 3-(2,5-dichlorofuran-3-yl)-2-acetamidopropanoate

Mol.fmla $C_{11}H_{13}Cl_2NO_4$ MDL
Mol.weight 294.14 CAS

EN300-7459810

price **G8**

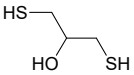

1,3-disulfanylpropan-2-ol

Mol.fmla $C_3H_8OS_2$ MDL MFCD00022093
Mol.weight 124.22 CAS 584-04-3

EN300-7576008

price **POA**

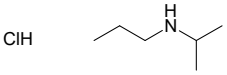

(propan-2-yl)(propyl)amine hydrochloride

Mol.fmla $C_6H_{16}ClN$ MDL MFCD32200359
Mol.weight 137.65 CAS

EN300-7588071

price **D6**

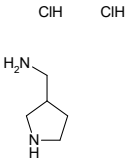

1-(pyrrolidin-3-yl)methanamine dihydrochloride

Mol.fmla $C_5H_{14}Cl_2N_2$ MDL MFCD11519079
Mol.weight 173.09 CAS 1432795-18-0

EN300-7605608

price **POA**

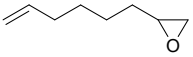

2-(hex-5-en-1-yl)oxirane

Mol.fmla $C_8H_{14}O$ MDL MFCD00005156
Mol.weight 126.20 CAS 19600-63-6

EN300-7613273

price **E2**

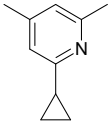

2-cyclopropyl-4,6-dimethylpyridine

Mol.fmla $C_{10}H_{13}N$ MDL MFCD28059867
Mol.weight 147.22 CAS 1823358-86-6

EN300-7760351

price **F8**

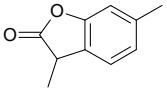

3,6-dimethyl-2,3-dihydro-1-benzofuran-2-one

Mol.fmla $C_{10}H_{10}O_2$ MDL MFCD15523677
Mol.weight 162.19 CAS 65817-24-5

EN300-7833109

price **D5**

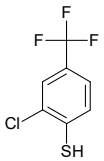

2-chloro-4-(trifluoromethyl)benzene-1-thiol

Mol.fmla $C_7H_4ClF_3S$ MDL MFCD12026132
Mol.weight 212.62 CAS

EN300-7866308

price **E2**

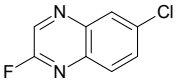

6-chloro-2-fluoroquinoxaline

Mol.fmla $C_8H_4ClFN_2$ MDL MFCD27939140
Mol.weight 182.59 CAS

EN300-7955016

price **E9**

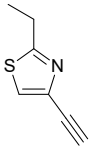

2-ethyl-4-ethynyl-1,3-thiazole

Mol.fmla C_7H_7NS MDL MFCD30151910
Mol.weight 137.20 CAS 1849271-17-5

EN300-2535217

price **E9**

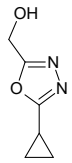

(5-cyclopropyl-1,3,4-oxadiazol-2-yl)methanol

Mol.fmla $C_6H_8N_2O_2$ MDL MFCD13188555
Mol.weight 140.14 CAS

EN300-2901545

price **H6**

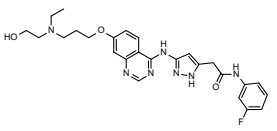

2-{3-[(7-{3-[ethyl(2-hydroxyethyl)amino]propoxy}quinazolin-4-yl)amino]-1H-pyrazol-5-yl}-N-(3-fluorophenyl)acetamide

Mol.fmla $C_{26}H_{30}FN_7O_3$ MDL MFCD10687152
Mol.weight 507.57 CAS

EN300-25886121

price **E9**

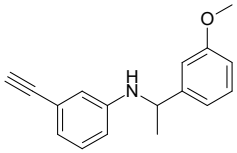

3-ethynyl-N-[1-(3-methoxyphenyl)ethyl]aniline

Mol.fmla $C_{17}H_{17}NO$ MDL MFCD12623142
Mol.weight 251.33 CAS 1019517-65-7

EN300-26437797

price **G1**

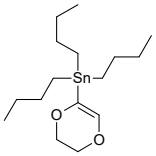

tributyl(5,6-dihydro-1,4-dioxin-2-yl)stannane

Mol.fmla $C_{16}H_{32}O_2Sn$ MDL MFCD01319061
Mol.weight 375.12 CAS 131470-66-1

EN300-18574158

price **G1**

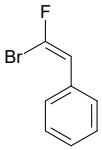

[(1Z)-2-bromo-2-fluoroethenyl]benzene

Mol.fmla C_8H_6BrF MDL
Mol.weight 201.04 CAS

EN300-22043293

price **E9**

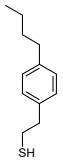

2-(4-butylphenyl)ethane-1-thiol

Mol.fmla $C_{12}H_{18}S$ MDL MFCD11521140
Mol.weight 194.34 CAS 1267617-98-0

EN300-8088836

price **H0**

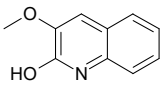

3-methoxyquinolin-2-ol

Mol.fmla $C_{10}H_9NO_2$ MDL MFCD05863293
Mol.weight 175.19 CAS 24186-92-3

EN300-8089924

price **C1**

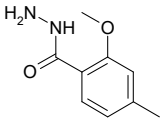

2-methoxy-4-methylbenzohydrazide

Mol.fmla $C_9H_{12}N_2O_2$ MDL MFCD12031986
Mol.weight 180.21 CAS

EN300-8094420

price **E9**

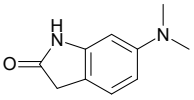

6-(dimethylamino)-2,3-dihydro-1H-indol-2-one

Mol.fmla $C_{10}H_{12}N_2O$ MDL MFCD20480665
Mol.weight 176.22 CAS 1374844-52-6

EN300-8200572

price **H5**

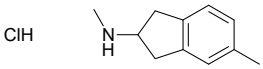

N,5-dimethyl-2,3-dihydro-1H-inden-2-amine hydrochloride

Mol.fmla $C_{11}H_{16}ClN$ MDL MFCD24616985
Mol.weight 197.71 CAS 1190890-30-2

EN300-8210868

price **E6**

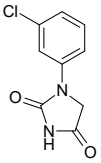

1-(3-chlorophenyl)imidazolidine-2,4-dione

Mol.fmla $C_9H_7ClN_2O_2$ MDL MFCD04129007
Mol.weight 210.62 CAS 676476-00-9

EN300-8524481

price **E9**

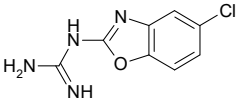

N-(5-chloro-1,3-benzoxazol-2-yl)guanidine

Mol.fmla $C_8H_7ClN_4O$ MDL MFCD01796092
Mol.weight 210.62 CAS 332144-07-7

EN300-8664623

price **G1**

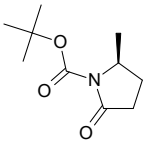

Chiral

tert-butyl (2S)-2-methyl-5-oxopyrrolidine-1-carboxylate

Mol.fmla $C_{10}H_{17}NO_3$ MDL MFCD30238164
Mol.weight 199.25 CAS 239469-76-2

EN300-8755691

price **G9**

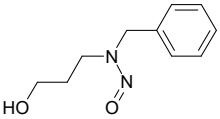

3-[benzyl(nitroso)amino]propan-1-ol

Mol.fmla $C_{10}H_{14}N_2O_2$ MDL
Mol.weight 194.24 CAS 39885-22-8

EN300-8984853

price **G1**

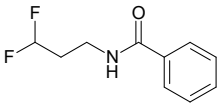

N-(3,3-difluoropropyl)benzamide

Mol.fmla $C_{10}H_{11}F_2NO$ MDL
Mol.weight 199.20 CAS

EN300-9071675

price **I3**

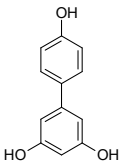

[1,1'-biphenyl]-3,4',5-triol

Mol.fmla $C_{12}H_{10}O_3$ MDL MFCD24719241
Mol.weight 202.21 CAS

EN300-9552830

price **H6**

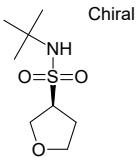

Chiral

(3S)-N-tert-butyloxolane-3-sulfonamide

Mol.fmla $C_8H_{17}NO_3S$ MDL
Mol.weight 207.29 CAS

EN300-28230248

price **G1**

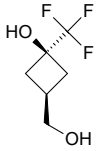

(1s,3s)-3-(hydroxymethyl)-1-(trifluoromethyl)cyclobutan-1-ol

Mol.fmla $C_6H_9F_3O_2$ MDL
Mol.weight 170.13 CAS

EN300-33051515

price **H6**

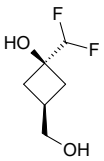

(1s,3s)-1-(difluoromethyl)-3-(hydroxymethyl)cyclobutan-1-ol

Mol.fmla $C_6H_{10}F_2O_2$ MDL
Mol.weight 152.14 CAS

EN300-33051554

price **D3**

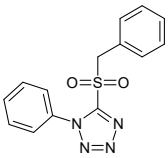

1-phenyl-5-phenylmethanesulfonyl-1H-1,2,3,4-tetrazole

Mol.fmla $C_{14}H_{12}N_4O_2S$ MDL
Mol.weight 300.34 CAS 3043-65-0

EN300-7526751

price **B1**

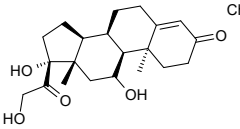

Chiral

(1R,3aS,3bR,9aS,9bS,11aS)-1,10-dihydroxy-1-(2-hydroxyacetyl)-9a,11a-dimethyl-1H,2H,3H,3aH,3bH,4H,5H,7H,8H,9H,9aH,9bH,10H,11H,11aH-cyclopenta[a]phenanthren-7-one

Mol.fmla $C_{21}H_{30}O_5$ MDL
Mol.weight 362.47 CAS 50-23-7

EN300-7535975

price **A2**

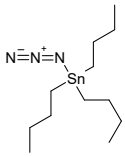

azidotributylstannane

Mol.fmla $C_{12}H_{27}N_3Sn$ MDL MFCD00216557
Mol.weight 332.06 CAS

EN300-7549286

price **N8**

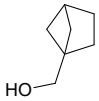

{bicyclo[2.1.1]hexan-1-yl}methanol

Mol.fmla $C_7H_{12}O$ MDL MFCD30489937
Mol.weight 112.17 CAS 90049-44-8

EN300-7602948

price **E2**

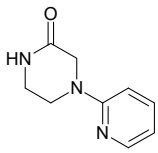

4-(pyridin-2-yl)piperazin-2-one

Mol.fmla $C_9H_{11}N_3O$ MDL MFCD30209633
Mol.weight 177.21 CAS 1854289-81-8

EN300-3061612

price **POA**

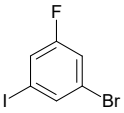

1-bromo-3-fluoro-5-iodobenzene

Mol.fmla C_6H_3BrFI MDL MFCD06657969
Mol.weight 300.90 CAS 845866-85-5

EN300-3533169

price **C2**

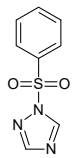

1-(benzenesulfonyl)-1H-1,2,4-triazole

Mol.fmla $C_8H_7N_3O_2S$ MDL
Mol.weight 209.23 CAS

EN300-26619345

price **POA**

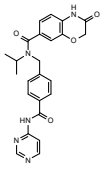

3-oxo-N-(propan-2-yl)-N-({4-[(pyrimidin-4-yl)carbamoyl]phenyl}methyl)-3,4-dihydro-2H-1,4-benzoxazine-7-carboxamide

Mol.fmla $C_{24}H_{23}N_5O_4$ MDL MFCD32867311
Mol.weight 445.48 CAS

EN300-26657825

price **D3**

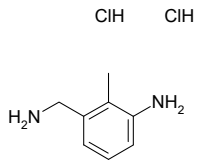

3-(aminomethyl)-2-methylaniline dihydrochloride

Mol.fmla $C_8H_{14}Cl_2N_2$ MDL
Mol.weight 209.12 CAS

EN300-33051798

price **POA**

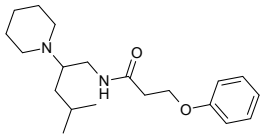

N-[4-methyl-2-(piperidin-1-yl)pentyl]-3-phenoxypropanamide

Mol.fmla $C_{20}H_{32}N_2O_2$ MDL
Mol.weight 332.49 CAS

EN300-36400484

price **H6**

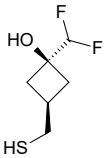

(1s,3s)-1-(difluoromethyl)-3-(sulfanylmethyl)cyclobutan-1-ol

Mol.fmla $C_6H_{10}F_2OS$ MDL
Mol.weight 168.21 CAS

EN300-36596261

price **D5**

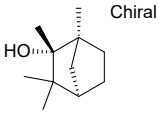

(1S,2R,4R)-1,2,3,3-tetramethylbicyclo[2.2.1]heptan-2-ol

Mol.fmla $C_{11}H_{20}O$ MDL
Mol.weight 168.28 CAS

EN300-36596580

price **H5**

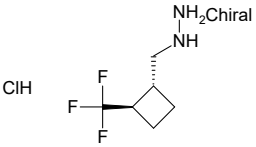

rac-{[(1R,2R)-2-(trifluoromethyl)cyclobutyl]methyl}hydrazine hydrochloride

Mol.fmla $C_6H_{12}ClF_3N_2$ MDL
Mol.weight 204.62 CAS

EN300-36596669

price **D8**

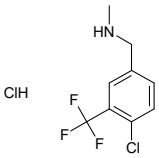

{[4-chloro-3-(trifluoromethyl)phenyl]methyl}(methyl)amine hydrochloride

Mol.fmla $C_9H_{10}Cl_2F_3N$ MDL
Mol.weight 260.09 CAS

EN300-9640983

price **E2**

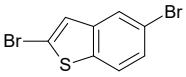

2,5-dibromo-1-benzothiophene

Mol.fmla $C_8H_4Br_2S$ MDL MFCD11110412
Mol.weight 291.99 CAS

EN300-7721421

price **E2**

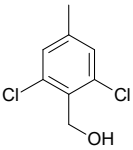

(2,6-dichloro-4-methylphenyl)methanol

Mol.fmla $C_8H_8Cl_2O$ MDL MFCD27756662
Mol.weight 191.06 CAS

EN300-7763033

price **E9**

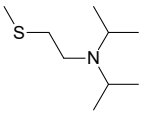

[2-(methylsulfanyl)ethyl]bis(propan-2-yl)amine

Mol.fmla $C_9H_{21}NS$ MDL
Mol.weight 175.34 CAS 63346-69-0

EN300-7788687

price **E9**

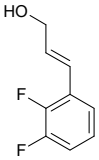

(2E)-3-(2,3-difluorophenyl)prop-2-en-1-ol

Mol.fmla $C_9H_8F_2O$ MDL
Mol.weight 170.16 CAS 1033010-15-9

EN300-7828839

price **D5**

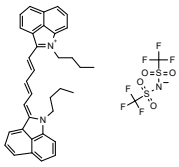

2-butyl-3-[(1E,3E)-5-[(3Z)-2-butyl-2-azatricyclo[6.3.1.0^{4,12}]dodeca-1(12),4,6,8,10-pentaen-3-ylidene]penta-1,3-dien-1-yl]-2-azatricyclo[6.3.1.0^{4,12}]dodeca-1(11),2,4(12),5,7,9-hexaen-2-ium; trifluoro[(trifluoromethanesulfonylazanidyl)sulfonyl]methane

Mol.fmla $C_{37}H_{35}F_6N_3O_4S$ MDL
Mol.weight 763.83 CAS

EN300-26553189

price **POA**

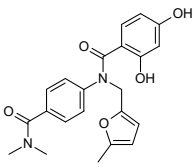

N-[4-(dimethylcarbamoyl)phenyl]-2,4-dihydroxy-N-[(5-methylfuran-2-yl)methyl]benzamide

Mol.fmla $C_{22}H_{22}N_2O_5$ MDL
Mol.weight 394.43 CAS

EN300-26657680

price **POA**

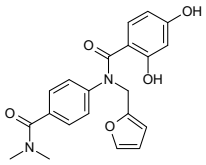

N-[4-(dimethylcarbamoyl)phenyl]-N-[(furan-2-yl)methyl]-2,4-dihydroxybenzamide

Mol.fmla $C_{21}H_{20}N_2O_5$ MDL
Mol.weight 380.40 CAS

EN300-26658118

price **POA**

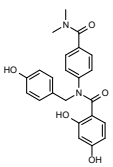

N-[4-(dimethylcarbamoyl)phenyl]-2,4-dihydroxy-N-[(4-hydroxyphenyl)methyl]benzamide

Mol.fmla $C_{23}H_{22}N_2O_5$ MDL
Mol.weight 406.44 CAS

EN300-26658119

price **E2**

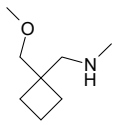

{[1-(methoxymethyl)cyclobutyl]methyl}(methyl)amine

Mol.fmla $C_8H_{17}NO$ MDL MFCD26084511
Mol.weight 143.23 CAS 1565619-97-7

EN300-4516284

price **POA**

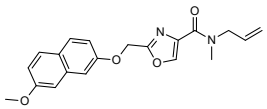

2-{[(7-methoxynaphthalen-2-yl)oxy]methyl}-N-methyl-N-(prop-2-en-1-yl)-1,3-oxazole-4-carboxamide

Mol.fmla $C_{20}H_{20}N_2O_4$ MDL
Mol.weight 352.39 CAS 1309217-18-2

EN300-28339192

price **H0**

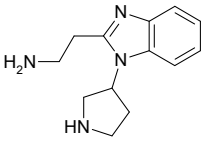

2-[1-(pyrrolidin-3-yl)-1H-1,3-benzodiazol-2-yl]ethan-1-amine

Mol.fmla $C_{13}H_{18}N_4$ MDL
Mol.weight 230.32 CAS 1542479-03-7

EN300-30044340

price **D7**

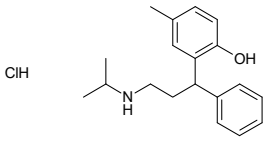

4-methyl-2-{1-phenyl-3-[(propan-2-yl)amino]propyl}phenol hydrochloride

Mol.fmla $C_{19}H_{26}ClNO$ MDL
Mol.weight 319.88 CAS

EN300-30325779

price **D5**

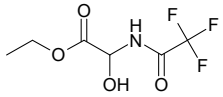

ethyl 2-hydroxy-2-(2,2,2-trifluoroacetamido)acetate

Mol.fmla $C_6H_8F_3NO_4$ MDL
Mol.weight 215.13 CAS

EN300-33059898

price **G9**

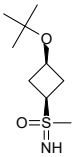

imino(methyl)[(1s,3s)-3-(tert-butoxy)cyclobutyl]-lambda6-sulfanone

Mol.fmla $C_9H_{19}NO_2S$ MDL
Mol.weight 205.32 CAS

EN300-33051077

price **POA**

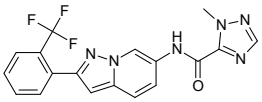

1-methyl-N-{2-[2-(trifluoromethyl)phenyl]pyrazolo[1,5-a]pyridin-6-yl}-1H-1,2,4-triazole-5-carboxamide

Mol.fmla $C_{18}H_{13}F_3N_6O$ MDL
Mol.weight 386.34 CAS 2409948-19-0

EN300-26674437

price **D5**

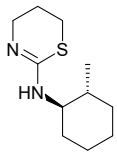

Chiral

rac-N-[(1R,2R)-2-methylcyclohexyl]-5,6-dihydro-4H-1,3-thiazin-2-amine

Mol.fmla $C_{11}H_{20}N_2S$ MDL
Mol.weight 212.36 CAS

EN300-36599880

price **G2**

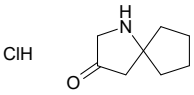

1-azaspiro[4.4]nonan-3-one hydrochloride

Mol.fmla $C_8H_{14}ClNO$ MDL
Mol.weight 175.66 CAS

EN300-36599952

price **G8**

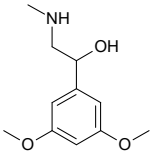

1-(3,5-dimethoxyphenyl)-2-(methylamino)ethan-1-ol hydrochloride

Mol.fmla $C_{11}H_{18}ClNO_3$ MDL
Mol.weight 247.72 CAS 582-31-0

EN300-36599963

price **E6**

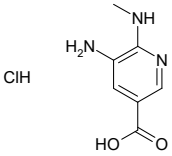

5-amino-6-(methylamino)pyridine-3-carboxylic acid hydrochloride

Mol.fmla $C_7H_{10}ClN_3O_2$ MDL
Mol.weight 203.63 CAS

EN300-36600373

price **D3**

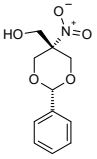

[(2r,5s)-5-nitro-2-phenyl-1,3-dioxan-5-yl]methanol

Mol.fmla $C_{11}H_{13}NO_5$ MDL
Mol.weight 239.23 CAS

EN300-36601075

price **G1**

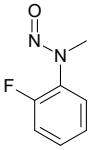

2-fluoro-N-methyl-N-nitrosoaniline

Mol.fmla $C_7H_7FN_2O$ MDL
Mol.weight 154.15 CAS

EN300-27716310

price **D0**

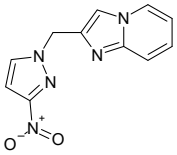

1-({imidazo[1,2-a]pyridin-2-yl}methyl)-3-nitro-1H-pyrazole

Mol.fmla $C_{11}H_9N_5O_2$ MDL
Mol.weight 243.23 CAS

EN300-28564860

price **K4**

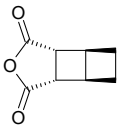

Chiral

(1R,2S,5R,6S)-8-oxatricyclo[4.3.0.0,2,5]nonane-7,9-dione

Mol.fmla $C_8H_8O_3$ MDL
Mol.weight 152.15 CAS

EN300-32297851

price **A7**

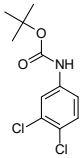

tert-butyl N-(3,4-dichlorophenyl)carbamate

Mol.fmla $C_{11}H_{13}Cl_2NO_2$ MDL MFCD07127711
Mol.weight 262.14 CAS

EN300-7017369

price **K4**

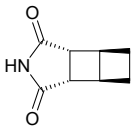

Chiral

(1R,2S,5R,6S)-8-azatricyclo[4.3.0.0,2,5]nonane-7,9-dione

Mol.fmla $C_8H_9NO_2$ MDL
Mol.weight 151.17 CAS

EN300-36596857

price **H7**

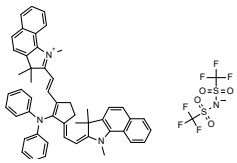

2-[(1E)-2-[(3E)-2-(diphenylamino)-3-{2-[(2E)-1,3,3-trimethyl-1H,2H,3H-benzo[g]indol-2-ylidene]ethylidene}cyclopent-1-en-1-yl]ethenyl]-1,3,3-trimethyl-3H-benzo[g]indol-1-ium; trifluoro[(trifluoromethanesulfonylazanidyl)sulfonyl]methane

Mol.fmla $C_{53}H_{48}F_6N_4O_4S$ MDL
Mol.weight 983.12 CAS

EN300-27746982

price **E8**

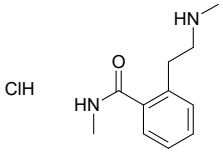

N-methyl-2-[2-(methylamino)ethyl]benzamide hydrochloride

Mol.fmla $C_{11}H_{17}ClN_2O$ MDL
Mol.weight 228.72 CAS

EN300-31096917

price **D4**

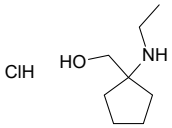

[1-(ethylamino)cyclopentyl]methanol hydrochloride

Mol.fmla $C_8H_{18}ClNO$ MDL
Mol.weight 179.69 CAS

EN300-31139759

price **F3**

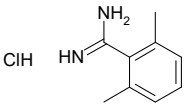

2,6-dimethylbenzene-1-carboximidamide hydrochloride

Mol.fmla $C_9H_{13}ClN_2$ MDL MFCD28891425
Mol.weight 184.67 CAS

EN300-20876510

price **H5**

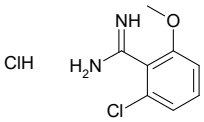

2-chloro-6-methoxybenzene-1-carboximidamide hydrochloride

Mol.fmla $C_8H_{10}Cl_2N_2O$ MDL
Mol.weight 221.09 CAS

EN300-33051157

price **POA**

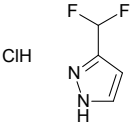

3-(difluoromethyl)-1H-pyrazole hydrochloride

Mol.fmla $C_4H_5ClF_2N_2$ MDL
Mol.weight 154.55 CAS

EN300-37079841

price **G8**

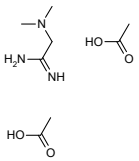

2-(dimethylamino)ethanimidamide; bis(acetic acid)

Mol.fmla $C_8H_{19}N_3O_4$ MDL
Mol.weight 221.26 CAS

EN300-37081881

price **H0**

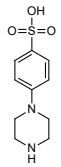

4-(piperazin-1-yl)benzene-1-sulfonic acid

Mol.fmla $C_{10}H_{14}N_2O_3S$ MDL MFCD05182244
Mol.weight 242.30 CAS 501903-55-5

EN300-24278922

price **E3**

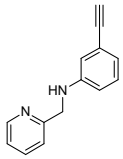

3-ethynyl-N-[(pyridin-2-yl)methyl]aniline

Mol.fmla $C_{14}H_{12}N_2$ MDL MFCD11138263
Mol.weight 208.27 CAS 1019512-63-0

EN300-10159123

price **D5**

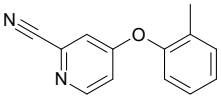

4-(2-methylphenoxy)pyridine-2-carbonitrile

Mol.fmla $C_{13}H_{10}N_2O$ MDL MFCD17252708
Mol.weight 210.24 CAS

EN300-10366559

price **C4**

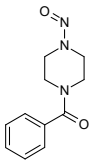

1-benzoyl-4-nitrosopiperazine

Mol.fmla $C_{11}H_{13}N_3O_2$ MDL MFCD00661420
Mol.weight 219.25 CAS

EN300-11739238

price **D7**

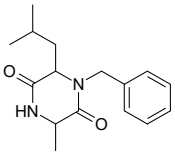

1-benzyl-3-methyl-6-(2-methylpropyl)piperazine-2,5-dione

Mol.fmla $C_{16}H_{22}N_2O_2$ MDL MFCD20433640
Mol.weight 274.37 CAS

EN300-12417540

price **H0**

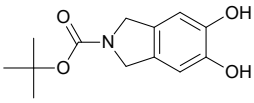

tert-butyl 5,6-dihydroxy-2,3-dihydro-1H-isoindole-2-carboxylate

Mol.fmla $C_{13}H_{17}NO_4$ MDL MFCD24468039
Mol.weight 251.28 CAS 156422-96-7

EN300-12462224

price **B3**

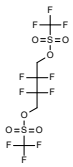

2,2,3,3-tetrafluoro-4-(trifluoromethanesulfonyloxy)butyl trifluoromethanesulfonate

Mol.fmla $C_6H_4F_{10}O_6S_2$ MDL MFCD27996794
Mol.weight 426.21 CAS

EN300-12714808

price **POA**

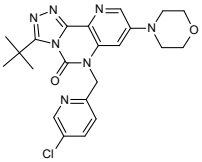

5-tert-butyl-8-[(5-chloropyridin-2-yl)methyl]-11-(morpholin-4-yl)-3,4,6,8,13-pentaazatricyclo[7.4.0.0,2,6]trideca-1(9),2,4,10,12-pentaen-7-one

Mol.fmla $C_{22}H_{24}ClN_7O_2$ MDL
Mol.weight 453.94 CAS 2408770-93-2

EN300-26674597

price **POA**

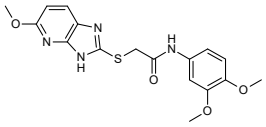

N-(3,4-dimethoxyphenyl)-2-({5-methoxy-3H-imidazo[4,5-b]pyridin-2-yl}sulfanyl)acetamide

Mol.fmla $C_{17}H_{18}N_4O_4S$ MDL
Mol.weight 374.42 CAS

EN300-26674826

price **L2**

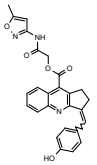

[(5-methyl-1,2-oxazol-3-yl)carbamoyl]methyl 3-[(4-hydroxyphenyl)methylidene]-1H,2H,3H-cyclopenta[b]quinoline-9-carboxylate

Mol.fmla $C_{26}H_{21}N_3O_5$ MDL
Mol.weight 455.47 CAS 937930-79-5

EN300-26757764

price **G1**

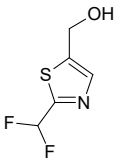

[2-(difluoromethyl)-1,3-thiazol-5-yl]methanol

Mol.fmla $C_5H_5F_2NOS$ MDL
Mol.weight 165.16 CAS

EN300-26862616

price **G1**

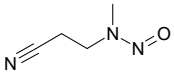

3-[methyl(nitroso)amino]propanenitrile

Mol.fmla $C_4H_7N_3O$ MDL MFCD01695433
Mol.weight 113.12 CAS

EN300-7475111

price **H0**

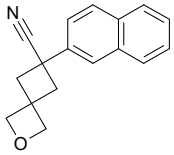

6-(naphthalen-2-yl)-2-oxaspiro[3.3]heptane-6-carbonitrile

Mol.fmla $C_{17}H_{15}NO$ MDL
Mol.weight 249.32 CAS

EN300-33051816

price **G9**

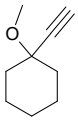

1-ethynyl-1-methoxycyclohexane

Mol.fmla $C_9H_{14}O$ MDL MFCD08055866
Mol.weight 138.21 CAS

EN300-2481640

price **H6**

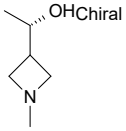

(1S)-1-(1-methylazetidin-3-yl)ethan-1-ol

Mol.fmla $C_6H_{13}NO$ MDL MFCD32752406
Mol.weight 115.18 CAS 2272847-33-1

EN300-2527772

price **H6**

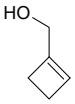

(cyclobut-1-en-1-yl)methanol

Mol.fmla C_5H_8O MDL MFCD13192490
Mol.weight 84.12 CAS

EN300-2907931

price **C0**

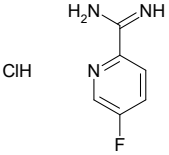

5-fluoropyridine-2-carboximidamide hydrochloride

Mol.fmla $C_6H_7ClFN_3$ MDL MFCD12755545
Mol.weight 175.59 CAS

EN300-2979035

price **C8**

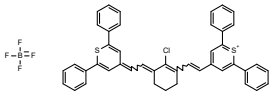

4-(2-{2-chloro-3-[2-(2,6-diphenyl-4H-thiopyran-4-yliden e)ethylidene]cyclohex-1-en-1-yl}ethenyl)-2,6-diphenyl-1lambda4-thiopyran-1-ylium; tetrafluoroboranuide

Mol.fmla $C_{44}H_{34}BClF_4S_2$ MDL MFCD00191915
Mol.weight 749.15 CAS 155614-01-0

EN300-25023191

price **D8**

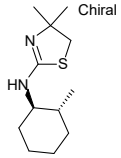

rac-4,4-dimethyl-N-[(1R,2R)-2-methylcyclohexyl]-4,5-dihydro-1,3-thiazol-2-amine

Mol.fmla $C_{12}H_{22}N_2S$ MDL
Mol.weight 226.39 CAS

EN300-33051125

price **C3**

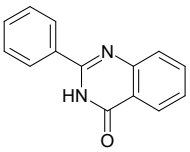

2-phenyl-3,4-dihydroquinazolin-4-one

Mol.fmla $C_{14}H_{10}N_2O$ MDL MFCD00451430
Mol.weight 222.25 CAS

EN300-17818

price **POA**

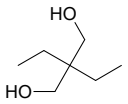

2,2-diethylpropane-1,3-diol

Mol.fmla $C_7H_{16}O_2$ MDL MFCD00004695
Mol.weight 132.20 CAS 115-76-4

EN300-85217

price **C1**

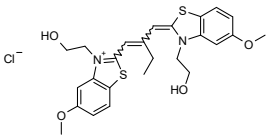

3-(2-hydroxyethyl)-2-(2-{[3-(2-hydroxyethyl)-5-methoxy-2,3-dihydro-1,3-benzothiazol-2-ylidene]methyl}but-1-en-1-yl)-5-methoxy-1,3-benzothiazol-3-ium chloride

Mol.fmla $C_{25}H_{29}ClN_2O_4S$ MDL
Mol.weight 521.10 CAS 34979-98-1

EN300-28334192

price **H0**

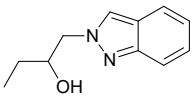

1-(2H-indazol-2-yl)butan-2-ol

Mol.fmla $C_{11}H_{14}N_2O$ MDL
Mol.weight 190.25 CAS

EN300-33036725

price **K0**

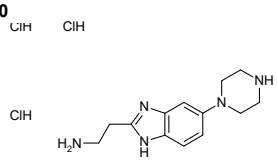

2-[5-(piperazin-1-yl)-1H-1,3-benzodiazol-2-yl]ethan-1-amine trihydrochloride

Mol.fmla $C_{13}H_{22}Cl_3N_5$ MDL
Mol.weight 354.71 CAS

EN300-33037266

price **POA**

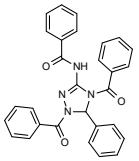

N-(1,4-dibenzoyl-5-phenyl-4,5-dihydro-1H-1,2,4-triazol-3-yl)benzamide

Mol.fmla $C_{29}H_{22}N_4O_3$ MDL
Mol.weight 474.52 CAS

EN300-33037566

price **POA**

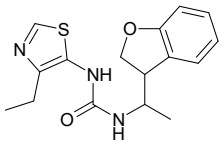

1-[1-(2,3-dihydro-1-benzofuran-3-yl)ethyl]-3-(4-ethyl-1,3-thiazol-5-yl)urea

Mol.fmla $C_{16}H_{19}N_3O_2S$ MDL
Mol.weight 317.41 CAS 1428004-35-6

EN300-26896272

price **G1**

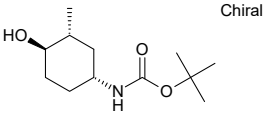

Chiral

rac-tert-butyl N-[(1R,3R,4R)-4-hydroxy-3-methylcyclohexyl]carbamate

Mol.fmla $C_{12}H_{23}NO_3$ MDL
Mol.weight 229.32 CAS

EN300-26929751

price **G9**

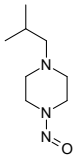

1-(2-methylpropyl)-4-nitrosopiperazine

Mol.fmla $C_8H_{17}N_3O$ MDL
Mol.weight 171.24 CAS

EN300-26959860

price **POA**

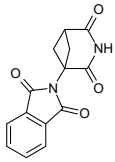

2-{2,4-dioxo-3-azabicyclo[3.1.1]heptan-1-yl}-2,3-dihydro-1H-isoindole-1,3-dione

Mol.fmla $C_{14}H_{10}N_2O_4$ MDL
Mol.weight 270.25 CAS

EN300-26959900

price **H0**

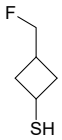

3-(fluoromethyl)cyclobutane-1-thiol

Mol.fmla C_5H_9FS MDL MFCD32828037
Mol.weight 120.19 CAS

EN300-26978413

price **H6**

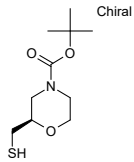

Chiral

tert-butyl (2R)-2-(sulfanylmethyl)morpholine-4-carboxylate

Mol.fmla $C_{10}H_{19}NO_3S$ MDL
Mol.weight 233.33 CAS

EN300-26978742

price **D8**

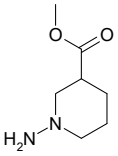

methyl 1-aminopiperidine-3-carboxylate

Mol.fmla $C_7H_{14}N_2O_2$ MDL
Mol.weight 158.20 CAS

EN300-26979950

price **E9**

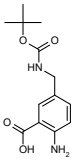

2-amino-5-({[(tert-butoxy)carbonyl]amino}methyl)benzoic acid

Mol.fmla $C_{13}H_{18}N_2O_4$ MDL
Mol.weight 266.30 CAS

EN300-26981433

price **POA**

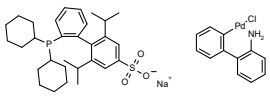

sodium {2'-amino-[1,1'-biphenyl]-2-yl}(chloro)palladium 2'-(dicyclohexylphosphanyl)-2,6-bis(propan-2-yl)-[1,1'-biphenyl]-4-sulfonate

Mol.fmla $C_{42}H_{52}ClNNaO_3$ MDL
Mol.weight 846.77 CAS

EN300-27193079

price **H6**

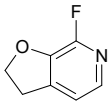

7-fluoro-2H,3H-furo[2,3-c]pyridine

Mol.fmla C_7H_6FNO MDL
Mol.weight 139.13 CAS

EN300-27685096

price **H0**

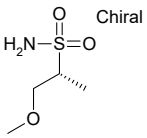

Chiral

(2R)-1-methoxypropane-2-sulfonamide

Mol.fmla $C_4H_{11}NO_3S$ MDL
Mol.weight 153.20 CAS

EN300-27707067

price **G1**

6-methyl-5-(trifluoromethyl)pyrimidine-2,4-diol

Mol.fmla $C_6H_5F_3N_2O_2$ MDL
Mol.weight 194.11 CAS

EN300-27716183

price **D5**

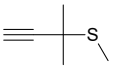

3-methyl-3-(methylsulfanyl)but-1-yne

Mol.fmla $C_6H_{10}S$ MDL
Mol.weight 114.21 CAS

EN300-27717761

price **L1**

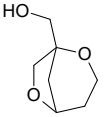

{2,6-dioxabicyclo[3.2.1]octan-1-yl}methanol

Mol.fmla $C_7H_{12}O_3$ MDL
Mol.weight 144.17 CAS

EN300-6746880

price **G1**

spiro[2.5]octan-4-ol

Mol.fmla $C_8H_{14}O$ MDL MFCD31744722
Mol.weight 126.20 CAS 3301-81-3

EN300-6760029

price **A3**

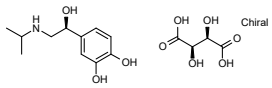

(2R,3R)-2,3-dihydroxybutanedioic acid; 4-[(1S)-1-hydroxy-2-[(propan-2-yl)amino]ethyl]benzene-1,2-diol

Mol.fmla $C_{15}H_{23}NO_9$ MDL MFCD00012604
Mol.weight 361.35 CAS 14638-70-1

EN300-6763450

price **E9**

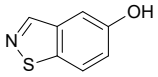

1,2-benzothiazol-5-ol

Mol.fmla C_7H_5NOS MDL MFCD24714349
Mol.weight 151.19 CAS 75608-07-0

EN300-6763616

price **D6**

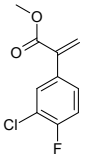

methyl 2-(3-chloro-4-fluorophenyl)prop-2-enoate

Mol.fmla $C_{10}H_8ClFO_2$ MDL
Mol.weight 214.63 CAS 1897655-90-1

EN300-6764027

price **G1**

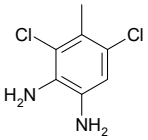

3,5-dichloro-4-methylbenzene-1,2-diamine

Mol.fmla $C_7H_8Cl_2N_2$ MDL MFCD20695960
Mol.weight 191.06 CAS 2160-24-9

EN300-2985430

price **E9**

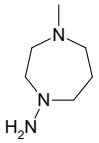

4-methyl-1,4-diazepan-1-amine

Mol.fmla $C_6H_{15}N_3$ MDL MFCD18457659
Mol.weight 129.21 CAS

EN300-3422178

price **POA**

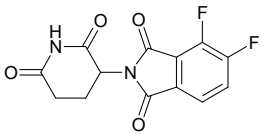

2-(2,6-dioxopiperidin-3-yl)-4,5-difluoro-2,3-dihydro-1H-isoindole-1,3-dione

Mol.fmla $C_{13}H_8F_2N_2O_4$ MDL
Mol.weight 294.22 CAS

EN300-36599750

price **L0**

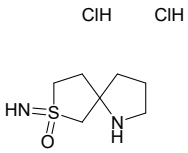

7-imino-7lambda6-thia-1-azaspiro[4.4]nonan-7-one dihydrochloride

Mol.fmla $C_7H_{16}Cl_2N_2OS$ MDL
Mol.weight 247.19 CAS

EN300-36602262

price **H0**

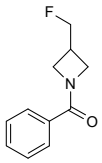

1-benzoyl-3-(fluoromethyl)azetidine

Mol.fmla $C_{11}H_{12}FNO$ MDL
Mol.weight 193.22 CAS

EN300-28336046

price **L2**

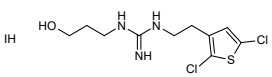

N'-[2-(2,5-dichlorothiophen-3-yl)ethyl]-N-(3-hydroxypropyl)guanidine hydroiodide

Mol.fmla $C_{10}H_{16}Cl_2IN_3OS$ MDL
Mol.weight 424.13 CAS

EN300-28338125

price **D5**

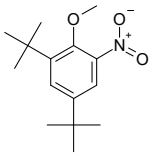

1,5-di-tert-butyl-2-methoxy-3-nitrobenzene

Mol.fmla $C_{15}H_{23}NO_3$ MDL
Mol.weight 265.36 CAS

EN300-33038531

price **E9**

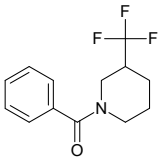

1-benzoyl-3-(trifluoromethyl)piperidine

Mol.fmla $C_{13}H_{14}F_3NO$ MDL MFCD13523390
Mol.weight 257.26 CAS 1197635-30-5

EN300-15025827

price **E8**

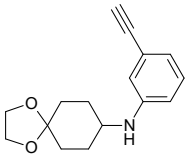

N-(3-ethynylphenyl)-1,4-dioxaspiro[4.5]decan-8-amine

Mol.fmla $C_{16}H_{19}NO_2$ MDL MFCD12551434
Mol.weight 257.34 CAS 1019586-86-7

EN300-16076679

price **D8**

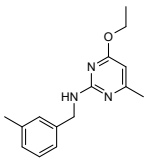

4-ethoxy-6-methyl-N-[(3-methylphenyl)methyl]pyrimidin-2-amine

Mol.fmla $C_{15}H_{19}N_3O$ MDL MFCD25346988
Mol.weight 257.34 CAS

EN300-17660300

price **G1**

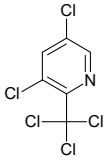

3,5-dichloro-2-(trichloromethyl)pyridine

Mol.fmla $C_6H_2Cl_5N$ MDL MFCD03965707
Mol.weight 265.35 CAS 1128-16-1

EN300-18219222

price **A6**

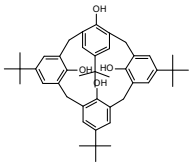

5,11,17,23-tetra-tert-butylpentacyclo[19.3.1.1^{3,7}.1^{9,13}.1^{15,19}]octacosa-1(25),3,5,7(28),9,11,13(27),15(26),16,18,21,23-dodecaene-25,26,27,28-tetrol

Mol.fmla $C_{44}H_{56}O_4$ MDL MFCD00066280
Mol.weight 648.93 CAS

EN300-18464608

price **C5**

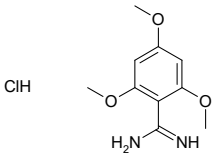

2,4,6-trimethoxybenzene-1-carboximidamide hydrochloride

Mol.fmla $C_{10}H_{15}ClN_2O_3$ MDL MFCD04114425
Mol.weight 246.70 CAS 1187929-24-3

EN300-18641258

price **F6**

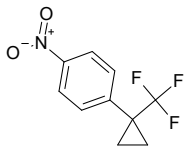

1-nitro-4-[1-(trifluoromethyl)cyclopropyl]benzene

Mol.fmla $C_{10}H_8F_3NO_2$ MDL
Mol.weight 231.18 CAS

EN300-27739766

price **POA**

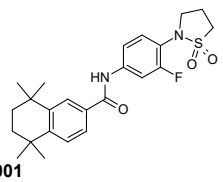

N-[4-(1,1-dioxo-1lambda6,2-thiazolidin-2-yl)-3-fluorophenyl]-5,5,8,8-tetramethyl-5,6,7,8-tetrahydronaphthalene-2-carboxamide

Mol.fmla $C_{24}H_{29}FN_2O_3S$ MDL
Mol.weight 444.57 CAS

EN300-33352001

price **C0**

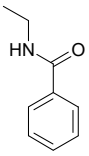

N-ethylbenzamide

Mol.fmla $C_9H_{11}NO$ MDL MFCD00026702
Mol.weight 149.19 CAS 614-17-5

EN300-6772057

price **F6**

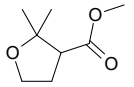

methyl 2,2-dimethyloxolane-3-carboxylate

Mol.fmla $C_8H_{14}O_3$ MDL
Mol.weight 158.20 CAS

EN300-6780127

price **K4**

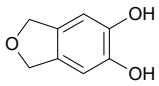

1,3-dihydro-2-benzofuran-5,6-diol

Mol.fmla $C_8H_8O_3$ MDL MFCD28656103
Mol.weight 152.15 CAS 120512-88-1

EN300-6787015

price **H0**

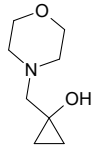

1-[(morpholin-4-yl)methyl]cyclopropan-1-ol

Mol.fmla $C_8H_{15}NO_2$ MDL MFCD28516046
Mol.weight 157.21 CAS 1784793-73-2

EN300-6806603

price **G1**

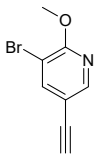

3-bromo-5-ethynyl-2-methoxypyridine

Mol.fmla C_8H_6BrNO MDL
Mol.weight 212.05 CAS

EN300-6858710

price **E2**

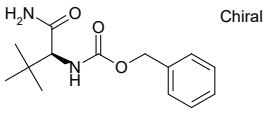

benzyl N-[(1S)-1-carbamoyl-2,2-dimethylpropyl]carbamate

Mol.fmla $C_{14}H_{20}N_2O_3$ MDL MFCD28973084
Mol.weight 264.33 CAS 372199-34-3

EN300-6966631

price **H5**

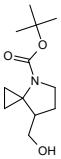

tert-butyl 7-(hydroxymethyl)-4-azaspiro[2.4]heptane-4-carboxylate

Mol.fmla $C_{12}H_{21}NO_3$ MDL
Mol.weight 227.31 CAS 1781110-61-9

EN300-7130334

price **F9**

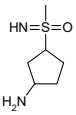

(3-aminocyclopentyl)(imino)methyl-lambda6-sulfanone dihydrochloride

Mol.fmla $C_6H_{16}Cl_2N_2OS$ MDL
Mol.weight 235.18 CAS

EN300-28706456

price **H3**

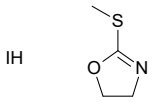

2-(methylsulfanyl)-4,5-dihydro-1,3-oxazole hydroiodide

Mol.fmla C_4H_8INOS MDL
Mol.weight 245.08 CAS

EN300-28338139

price **E9**

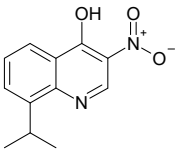

3-nitro-8-(propan-2-yl)quinolin-4-ol

Mol.fmla $C_{12}H_{12}N_2O_3$ MDL
Mol.weight 232.24 CAS

EN300-28339158

price **H5**

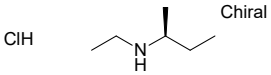

[(2S)-butan-2-yl](ethyl)amine hydrochloride

Mol.fmla $C_6H_{16}ClN$ MDL
Mol.weight 137.65 CAS

EN300-30839194

price **E6**

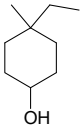

4-ethyl-4-methylcyclohexan-1-ol

Mol.fmla $C_9H_{18}O$ MDL
Mol.weight 142.24 CAS

EN300-30839208

price **K2**

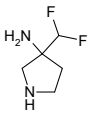

3-(difluoromethyl)pyrrolidin-3-amine dihydrochloride

Mol.fmla $C_5H_{12}Cl_2F_2N_2$ MDL
Mol.weight 209.07 CAS

EN300-31089588

price **H6**

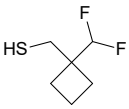

[1-(difluoromethyl)cyclobutyl]methanethiol

Mol.fmla $C_6H_{10}F_2S$ MDL
Mol.weight 152.21 CAS

EN300-32297879

price **G1**

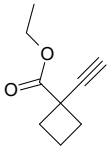

ethyl 1-ethynylcyclobutane-1-carboxylate

Mol.fmla $C_9H_{12}O_2$ MDL
Mol.weight 152.19 CAS

EN300-32297885

price **G8**

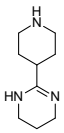

2-(piperidin-4-yl)-1,4,5,6-tetrahydropyrimidine dihydrochloride

Mol.fmla $C_9H_{19}Cl_2N_3$ MDL
Mol.weight 240.18 CAS

EN300-32778136

price **D9**

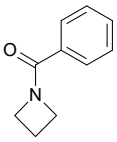

1-benzoylazetidine

Mol.fmla $C_{10}H_{11}NO$ MDL MFCD30327130
Mol.weight 161.21 CAS 3420-62-0

EN300-5032674

price **G1**

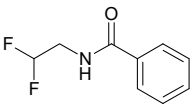

N-(2,2-difluoroethyl)benzamide

Mol.fmla $C_9H_9F_2NO$ MDL MFCD23728125
Mol.weight 185.17 CAS 1546527-42-7

EN300-5036512

price **D5**

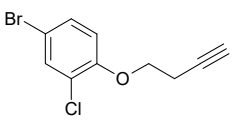

4-bromo-1-(but-3-yn-1-yloxy)-2-chlorobenzene

Mol.fmla $C_{10}H_8BrClO$ MDL MFCD18851433
Mol.weight 259.53 CAS 1339417-07-0

EN300-5038776

price **E6**

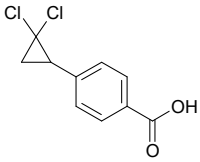

4-(2,2-dichlorocyclopropyl)benzoic acid

Mol.fmla $C_{10}H_8Cl_2O_2$ MDL MFCD03820190
Mol.weight 231.08 CAS 3761-93-1

EN300-5041411

price **D7**

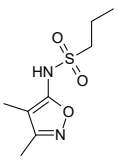

N-(3,4-dimethyl-1,2-oxazol-5-yl)propane-1-sulfonamide

Mol.fmla $C_8H_{14}N_2O_3S$ MDL
Mol.weight 218.28 CAS 1695342-06-3

EN300-5068288

price **E6**

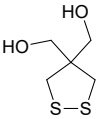

[4-(hydroxymethyl)-1,2-dithiolan-4-yl]methanol

Mol.fmla $C_5H_{10}O_2S_2$ MDL MFCD30170298
Mol.weight 166.26 CAS 1121-96-6

EN300-5229226

price **D5**

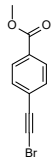

methyl 4-(2-bromoethynyl)benzoate

Mol.fmla $C_{10}H_7BrO_2$ MDL MFCD16251110
Mol.weight 239.07 CAS

EN300-5645337

price **H6**

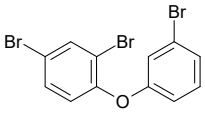

2,4-dibromo-1-(3-bromophenoxy)benzene

Mol.fmla $C_{12}H_7Br_3O$ MDL MFCD09037596
Mol.weight 406.90 CAS 147217-77-4

EN300-11708393

price **B4**

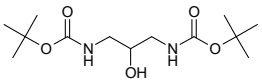

tert-butyl N-(3-{[(tert-butoxy)carbonyl]amino}-2-hydroxypropyl)carbamate

Mol.fmla $C_{13}H_{26}N_2O_5$ MDL MFCD12498706
Mol.weight 290.36 CAS

EN300-12448145

price **E2**

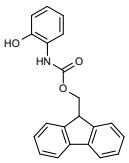

(9H-fluoren-9-yl)methyl N-(2-hydroxyphenyl)carbamate

Mol.fmla $C_{21}H_{17}NO_3$ MDL MFCD09752875
Mol.weight 331.37 CAS 1263046-29-2

EN300-12612160

price **D8**

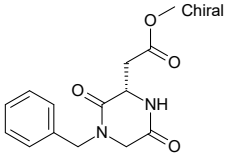

methyl 2-[(2S)-4-benzyl-3,6-dioxopiperazin-2-yl]acetate

Mol.fmla $C_{14}H_{16}N_2O_4$ MDL MFCD23102092
Mol.weight 276.29 CAS

EN300-12713514

price **N9**

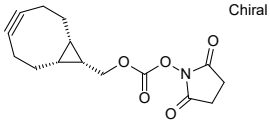

[(1R,8S,9S)-bicyclo[6.1.0]non-4-yn-9-yl]methyl 2,5-dioxopyrrolidin-1-yl carbonate

Mol.fmla $C_{15}H_{17}NO_5$ MDL MFCD19705416
Mol.weight 291.31 CAS

EN300-18974406

price **G1**

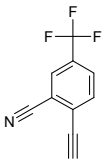

2-ethynyl-5-(trifluoromethyl)benzonitrile

Mol.fmla $C_{10}H_4F_3N$ MDL MFCD28365239
Mol.weight 195.15 CAS 1234790-90-9

EN300-19370489

price **C8**

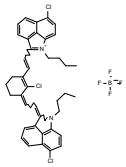

2-butyl-3-{2-[3-(2-{2-butyl-9-chloro-2-azatricyclo[6.3.1.0^{4,12}]dodeca-1(12),4,6,8,10-pentaen-3-ylidene}ethylidene)-2-chlorocyclohex-1-en-1-yl]ethenyl}-9-chloro-2-azatricyclo[6.3.1.0^{4,12}]dodeca-1(11),2,4(12),5,7,9-hexaen-2-ium; tetrafluoroboranuide

Mol.fmla $C_{40}H_{38}BCl_3F_4N_2$ MDL MFCD08737370
Mol.weight 739.93 CAS 155613-98-2

EN300-19626433

price **A4**

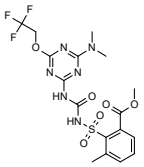

methyl 2-[({[4-(dimethylamino)-6-(2,2,2-trifluoroethoxy)-1,3,5-triazin-2-yl]carbamoyl}amino)sulfonyl]-3-methylbenzoate

Mol.fmla $C_{17}H_{19}F_3N_6O_6S$ MDL MFCD03095701
Mol.weight 492.44 CAS 126535-15-7

EN300-19653444

price **POA**

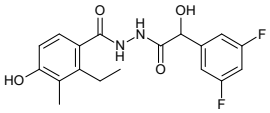

2-(3,5-difluorophenyl)-N'-(2-ethyl-4-hydroxy-3-methylbenzoyl)-2-hydroxyacetohydrazide

Mol.fmla $C_{18}H_{18}F_2N_2O_4$ MDL MFCD25541743
Mol.weight 364.35 CAS 1181770-72-8

EN300-19790884

price **D9**

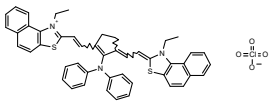

2-{2-[2-(diphenylamino)-3-(2-{1-ethyl-1H,2H-naphtho[1,2-d][1,3]thiazol-2-ylidene}ethylidene)cyclopent-1-en-1-yl]ethenyl}-1-ethylnaphtho[1,2-d][1,3]thiazol-1-ium perchlorate

Mol.fmla $C_{47}H_{40}ClN_3O_4S$ MDL MFCD20526595
Mol.weight 810.44 CAS 54849-65-9

EN300-19871466

price **I3**

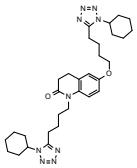

6-[4-(1-cyclohexyl-1H-1,2,3,4-tetrazol-5-yl)butoxy]-1-[4-(1-cyclohexyl-1H-1,2,3,4-tetrazol-5-yl)butyl]-1,2,3,4-tetrahydroquinolin-2-one

Mol.fmla $C_{31}H_{45}N_9O_2$ MDL MFCD26142865
Mol.weight 575.76 CAS 865792-18-3

EN300-19884595

price **F9**

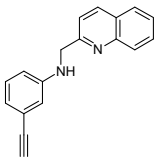

3-ethynyl-N-[(quinolin-2-yl)methyl]aniline

Mol.fmla $C_{18}H_{14}N_2$ MDL
Mol.weight 258.33 CAS 1042639-35-9

EN300-33951074

price **F8**

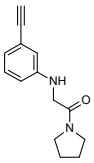

2-[(3-ethynylphenyl)amino]-1-(pyrrolidin-1-yl)ethan-1-one

Mol.fmla $C_{14}H_{16}N_2O$ MDL MFCD11149833
Mol.weight 228.30 CAS 1020994-68-6

EN300-12780108

price **G0**

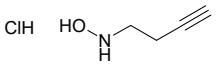

N-(but-3-yn-1-yl)hydroxylamine hydrochloride

Mol.fmla C_4H_8ClNO MDL
Mol.weight 121.57 CAS

EN300-33036560

price **G3**

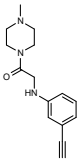

2-[(3-ethynylphenyl)amino]-1-(4-methylpiperazin-1-yl)ethan-1-one

Mol.fmla $C_{15}H_{19}N_3O$ MDL MFCD12625705
Mol.weight 257.34 CAS 1021112-91-3

EN300-25845734

price **N6**

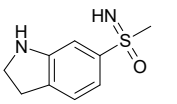

(2,3-dihydro-1H-indol-6-yl)(imino)methyl-lambda6-sulfanone dihydrochloride

Mol.fmla $C_9H_{14}Cl_2N_2OS$ MDL
Mol.weight 269.19 CAS

EN300-33036466

price **G3**

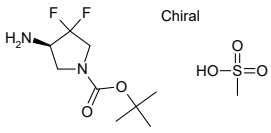

methanesulfonic acid; tert-butyl (4R)-4-amino-3,3-difluoropyrrolidine-1-carboxylate

Mol.fmla $C_{10}H_{20}F_2N_2O_5S$ MDL
Mol.weight 318.34 CAS

EN300-33036587

price **N6**

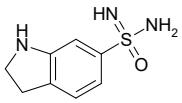

2,3-dihydro-1H-indole-6-sulfonoimidamide dihydrochloride

Mol.fmla $C_8H_{13}Cl_2N_3OS$ MDL
Mol.weight 270.18 CAS

EN300-33037508

price **G9**

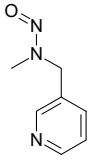

methyl(nitroso)[(pyridin-3-yl)methyl]amine

Mol.fmla $C_7H_9N_3O$ MDL
Mol.weight 151.17 CAS

EN300-33037512

price **POA**

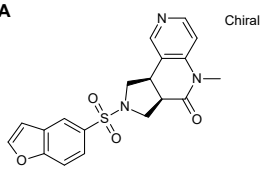

Chiral

(3aR,9bR)-2-(1-benzofuran-5-sulfonyl)-5-methyl-1H,2H,3H,3aH,4H,5H,9bH-pyrrolo[3,4-c]1,6-naphthyridin-4-one

Mol.fmla $C_{19}H_{17}N_3O_4S$ MDL

Mol.weight 383.43 CAS

EN300-33037559

price **E3**

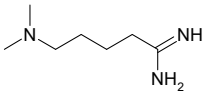

ClH ClH

5-(dimethylamino)pentanimidamide dihydrochloride

Mol.fmla $C_7H_{19}Cl_2N_3$ MDL

Mol.weight 216.16 CAS

EN300-33038510

price **H6**

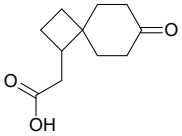

2-{7-oxospiro[3.5]nonan-1-yl}acetic acid

Mol.fmla $C_{11}H_{16}O_3$ MDL

Mol.weight 196.25 CAS

EN300-33038664

price **I9**

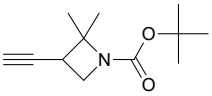

tert-butyl 3-ethynyl-2,2-dimethylazetidine-1-carboxylate

Mol.fmla $C_{12}H_{19}NO_2$ MDL

Mol.weight 209.29 CAS

EN300-33038667

price **G0**

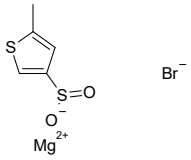

magnesium(2+) 5-methylthiophene-3-sulfinate bromide

Mol.fmla $C_5H_5BrMgO_2S_2$ MDL

Mol.weight 265.44 CAS

EN300-33039556

price **E2**

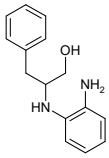

2-[(2-aminophenyl)amino]-3-phenylpropan-1-ol

Mol.fmla $C_{15}H_{18}N_2O$ MDL MFCD19160909

Mol.weight 242.32 CAS 1271712-68-5

EN300-14857642

price **H5**

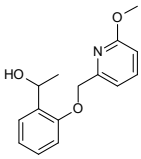

1-{2-[(6-methoxypyridin-2-yl)methoxy]phenyl}ethan-1-ol

Mol.fmla $C_{15}H_{17}NO_3$ MDL MFCD19404536

Mol.weight 259.31 CAS 1494707-25-3

EN300-16710550

price **D5**

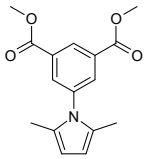

1,3-dimethyl 5-(2,5-dimethyl-1H-pyrrol-1-yl)benzene-1,3-dicarboxylate

Mol.fmla $C_{16}H_{17}NO_4$ MDL MFCD01911456

Mol.weight 287.32 CAS 307341-12-4

EN300-18181537

price **E1**

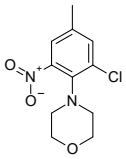

4-(2-chloro-4-methyl-6-nitrophenyl)morpholine

Mol.fmla $C_{11}H_{13}ClN_2O_3$ MDL MFCD16873119

Mol.weight 256.69 CAS 1239750-60-7

EN300-18831314

price **H8**

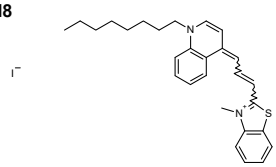

3-methyl-2-[3-(1-octyl-1,4-dihydroquinolin-4-ylidene)prop-1-en-1-yl]-1,3-benzothiazol-3-ium iodide

Mol.fmla $C_{28}H_{33}IN_2S$ MDL

Mol.weight 556.56 CAS

EN300-19885302

price **H6**

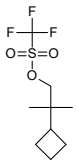

2-cyclobutyl-2-methylpropyl trifluoromethanesulfonate

Mol.fmla $C_9H_{15}F_3O_3S$ MDL MFCD32748317

Mol.weight 260.28 CAS 2152169-63-4

EN300-7296012

price **POA**

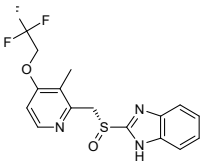

Chiral

2-[(R)-[3-methyl-4-(2,2,2-trifluoroethoxy)pyridin-2-yl]methanesulfinyl]-1H-1,3-benzodiazole

Mol.fmla $C_{16}H_{14}F_3N_3O_2S$ MDL MFCD13196699

Mol.weight 369.37 CAS

EN300-20608891

price **G1**

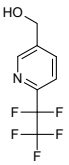

[6-(1,1,2,2,2-pentafluoroethyl)pyridin-3-yl]methanol

Mol.fmla $C_8H_6F_5NO$ MDL

Mol.weight 227.14 CAS

EN300-33039660

price **G8**

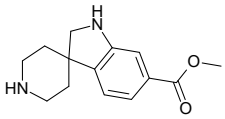

ClH ClH

methyl 1,2-dihydrospiro[indole-3,4'-piperidine]-6-carboxylate dihydrochloride

Mol.fmla $C_{14}H_{20}Cl_2N_2O_2$ MDL

Mol.weight 319.23 CAS

EN300-33041356

price **C0**

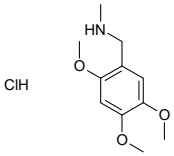

ClH

methyl[(2,4,5-trimethoxyphenyl)methyl]amine hydrochloride

Mol.fmla $C_{11}H_{18}ClNO_3$ MDL

Mol.weight 247.72 CAS

EN300-33041549

price **D4**

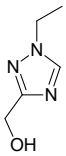

ClH

(1-ethyl-1H-1,2,4-triazol-3-yl)methanol hydrochloride

Mol.fmla $C_5H_{10}ClN_3O$ MDL

Mol.weight 163.61 CAS

EN300-33047904

price **N6**

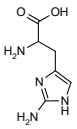

ClH ClH

2-amino-3-(2-amino-1H-imidazol-4-yl)propanoic acid dihydrochloride

Mol.fmla $C_6H_{12}Cl_2N_4O_2$ MDL

Mol.weight 243.09 CAS

EN300-33039594

price **G1**

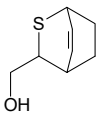

{2-thiabicyclo[2.2.2]oct-5-en-3-yl}methanol

Mol.fmla $C_8H_{12}OS$ MDL

Mol.weight 156.25 CAS

EN300-33039614

price **D5**

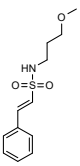

(1E)-N-(3-methoxypropyl)-2-phenylethene-1-sulfonamide

Mol.fmla $C_{12}H_{17}NO_3S$ MDL

Mol.weight 255.34 CAS

EN300-33039617

price **G8**

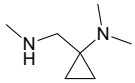

ClH ClH

N,N-dimethyl-1-[(methylamino)methyl]cyclopropan-1-amine dihydrochloride

Mol.fmla $C_7H_{18}Cl_2N_2$ MDL

Mol.weight 201.14 CAS

EN300-33041576

price **G9**

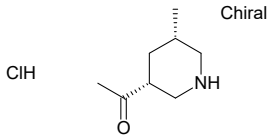

rac-1-[(3R,5S)-5-methylpiperidin-3-yl]ethan-1-one hydrochloride

Mol.fmla $C_8H_{16}ClNO$ MDL
Mol.weight 177.68 CAS

EN300-33048417

price **C1**

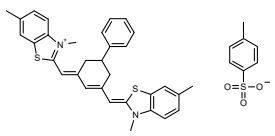

2-{[(1E)-3-{[(2Z)-3,6-dimethyl-2,3-dihydro-1,3-benzothiazol-2-ylidene]methyl}-5-phenylcyclohex-2-en-1-ylidene]methyl}-3,6-dimethyl-1,3-benzothiazol-3-ium 4-methylbenzene-1-sulfonate

Mol.fmla $C_{39}H_{38}N_2O_3S_3$ MDL
Mol.weight 678.94 CAS

EN300-21934790

price **E2**

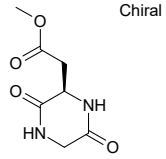

methyl 2-[(2R)-3,6-dioxopiperazin-2-yl]acetate

Mol.fmla $C_7H_{10}N_2O_4$ MDL MFCD30064282
Mol.weight 186.17 CAS

EN300-22010853

price **C3**

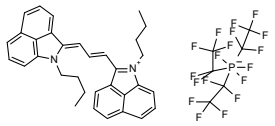

2-butyl-3-[(1E)-3-[(3Z)-2-butyl-2-azatricyclo[6.3.1.0^{4,12}]dodeca-1(12),4,6,8,10-pentaen-3-ylidene]prop-1-en-1-yl]-2-azatricyclo[6.3.1.0^{4,12}]dodeca-1(11),2,4(12),5,7,9-hexaen-2-ium; trifluorotris(1,1,2,2,2-pentafluoroethyl)-lambda5-phosphanuide

Mol.fmla $C_{39}H_{33}F_{18}N_2P$ MDL
Mol.weight 902.66 CAS

EN300-22076569

price **H4**

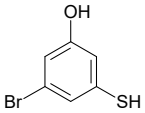

3-bromo-5-sulfanylphenol

Mol.fmla C_6H_5BrOS MDL MFCD32829883
Mol.weight 205.07 CAS 1965244-65-8

EN300-7340847

price **E1**

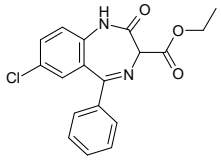

ethyl 7-chloro-2-oxo-5-phenyl-2,3-dihydro-1H-1,4-benzodiazepine-3-carboxylate

Mol.fmla $C_{18}H_{15}ClN_2O_3$ MDL MFCD30145888
Mol.weight 342.78 CAS 5606-55-3

EN300-7352025

price **B4**

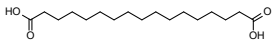

heptadecanedioic acid

Mol.fmla $C_{17}H_{32}O_4$ MDL MFCD00673439
Mol.weight 300.44 CAS 2424-90-0

EN300-7363801

price **E6**

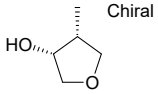

rac-(3R,4R)-4-methyloxolan-3-ol

Mol.fmla $C_5H_{10}O_2$ MDL MFCD27997509
Mol.weight 102.13 CAS 1931907-80-0

EN300-7393350

price **E6**

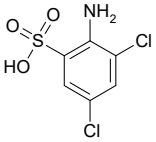

2-amino-3,5-dichlorobenzene-1-sulfonic acid

Mol.fmla $C_6H_5Cl_2NO_3S$ MDL MFCD01026103
Mol.weight 242.08 CAS 6406-21-9

EN300-8168032

price **H6**

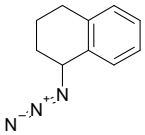

1-azido-1,2,3,4-tetrahydronaphthalene

Mol.fmla $C_{10}H_{11}N_3$ MDL MFCD22024656
Mol.weight 173.22 CAS 832684-26-1

EN300-8191431

price **G1**

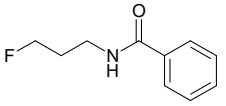

N-(3-fluoropropyl)benzamide

Mol.fmla $C_{10}H_{12}FNO$ MDL
Mol.weight 181.21 CAS

EN300-8365991

price **C8**

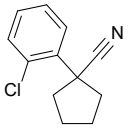

1-(2-chlorophenyl)cyclopentane-1-carbonitrile

Mol.fmla $C_{12}H_{12}ClN$ MDL MFCD08582782
Mol.weight 205.69 CAS

EN300-8540815

price **E2**

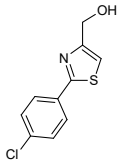

[2-(4-chlorophenyl)-1,3-thiazol-4-yl]methanol

Mol.fmla $C_{10}H_8ClNOS$ MDL MFCD06738384
Mol.weight 225.70 CAS

EN300-8652630

price **F9**

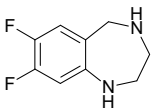

7,8-difluoro-2,3,4,5-tetrahydro-1H-1,4-benzodiazepine dihydrochloride

Mol.fmla $C_9H_{12}Cl_2F_2N_2$ MDL
Mol.weight 257.11 CAS

EN300-33047989

price **E8**

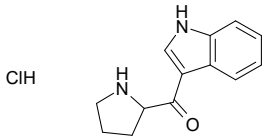

3-(pyrrolidine-2-carbonyl)-1H-indole hydrochloride

Mol.fmla $C_{13}H_{15}ClN_2O$ MDL
Mol.weight 250.73 CAS

EN300-33047992

price **G9**

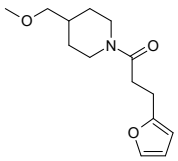

3-(furan-2-yl)-1-[4-(methoxymethyl)piperidin-1-yl]propan-1-one

Mol.fmla $C_{14}H_{21}NO_3$ MDL
Mol.weight 251.33 CAS 1355840-80-0

EN300-33048250

price **POA**

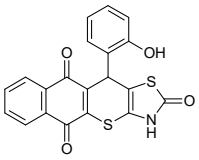

17-(2-hydroxyphenyl)-11,15-dithia-13-azatetracyclo[8.7.0.0^{3,8}.0^{12,16}]heptadeca-1(10),3(8),4,6,12(16)-pentaene-2,9,14-trione

Mol.fmla $C_{20}H_{11}NO_4S_2$ MDL
Mol.weight 393.44 CAS

EN300-33048277

price **E9**

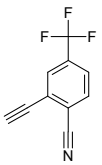

2-ethynyl-4-(trifluoromethyl)benzonitrile

Mol.fmla $C_{10}H_4F_3N$ MDL
Mol.weight 195.15 CAS

EN300-33048378

price **D5**

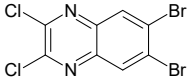

6,7-dibromo-2,3-dichloroquinoxaline

Mol.fmla $C_8H_2Br_2Cl_2N_2$ MDL MFCD29089333
Mol.weight 356.83 CAS

EN300-21652793

price **H0**

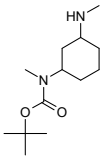

tert-butyl N-methyl-N-[3-(methylamino)cyclohexyl]carbamate

Mol.fmla $C_{13}H_{26}N_2O_2$ MDL MFCD28641073
Mol.weight 242.36 CAS 1782817-42-8

EN300-7230024

price **K4**

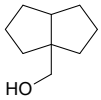

(octahydropentalen-3a-yl)methanol

Mol.fmla $C_9H_{16}O$ MDL MFCD24530789
Mol.weight 140.23 CAS 91328-72-2

EN300-7328395

price **E8**

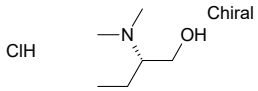

(2S)-2-(dimethylamino)butan-1-ol hydrochloride

Mol.fmla $C_6H_{16}ClNO$ MDL
Mol.weight 153.65 CAS

EN300-30839275

price **D4**

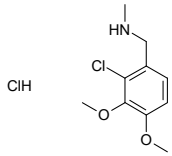

[(2-chloro-3,4-dimethoxyphenyl)methyl](methyl)amine hydrochloride

Mol.fmla $C_{10}H_{15}Cl_2NO_2$ MDL
Mol.weight 252.14 CAS

EN300-33048430

price **H5**

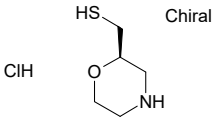

[(2R)-morpholin-2-yl]methanethiol hydrochloride

Mol.fmla $C_5H_{12}ClNOS$ MDL
Mol.weight 169.67 CAS

EN300-33048440

price **E6**

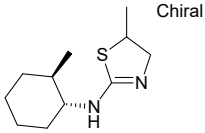

rac-5-methyl-N-[(1R,2R)-2-methylcyclohexyl]-4,5-dihydro-1,3-thiazol-2-amine

Mol.fmla $C_{11}H_{20}N_2S$ MDL
Mol.weight 212.36 CAS

EN300-33049567

price **F5**

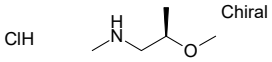

[(2R)-2-methoxypropyl](methyl)amine hydrochloride

Mol.fmla $C_5H_{14}ClNO$ MDL
Mol.weight 139.63 CAS

EN300-33049761

price **F5**

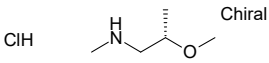

[(2S)-2-methoxypropyl](methyl)amine hydrochloride

Mol.fmla $C_5H_{14}ClNO$ MDL
Mol.weight 139.63 CAS

EN300-33049762

price **H5**

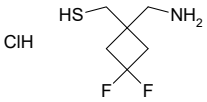

[1-(aminomethyl)-3,3-difluorocyclobutyl]methanethiol hydrochloride

Mol.fmla $C_6H_{12}ClF_2NS$ MDL
Mol.weight 203.68 CAS

EN300-33050836

price **D4**

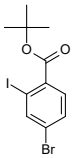

tert-butyl 4-bromo-2-iodobenzoate

Mol.fmla $C_{11}H_{12}BrIO_2$ MDL
Mol.weight 383.03 CAS

EN300-33050850

price **G8**

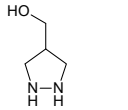

(pyrazolidin-4-yl)methanol dihydrochloride

Mol.fmla $C_4H_{12}Cl_2N_2O$ MDL
Mol.weight 175.06 CAS

EN300-33050935

price **H6**

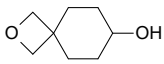

2-oxaspiro[3.5]nonan-7-ol

Mol.fmla $C_8H_{14}O_2$ MDL MFCD31537352
Mol.weight 142.20 CAS 2092707-38-3

EN300-22133930

price **G1**

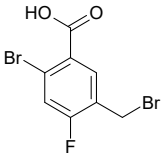

2-bromo-5-(bromomethyl)-4-fluorobenzoic acid

Mol.fmla $C_8H_5Br_2FO_2$ MDL MFCD30748836
Mol.weight 311.93 CAS

EN300-22214569

price **G4**

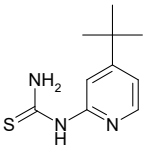

(4-tert-butylpyridin-2-yl)thiourea

Mol.fmla $C_{10}H_{15}N_3S$ MDL MFCD31722968
Mol.weight 209.32 CAS 2256709-24-5

EN300-22898367

price **B4**

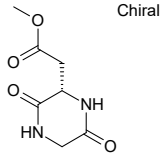

methyl 2-[(2S)-3,6-dioxopiperazin-2-yl]acetate

Mol.fmla $C_7H_{10}N_2O_4$ MDL MFCD11042874
Mol.weight 186.17 CAS 114417-85-5

EN300-23024642

price **P1**

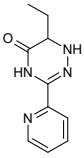

6-ethyl-3-(pyridin-2-yl)-1,4,5,6-tetrahydro-1,2,4-triazin-5-one

Mol.fmla $C_{10}H_{12}N_4O$ MDL MFCD24576021
Mol.weight 204.23 CAS

EN300-23938759

price **D6**

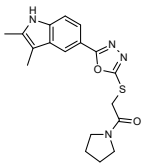

2-{[5-(2,3-dimethyl-1H-indol-5-yl)-1,3,4-oxadiazol-2-yl]sulfanyl}-1-(pyrrolidin-1-yl)ethan-1-one

Mol.fmla $C_{18}H_{20}N_4O_2S$ MDL MFCD04199309
Mol.weight 356.45 CAS 571905-55-0

EN300-7443041

price **X9**

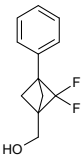

{2,2-difluoro-3-phenylbicyclo[1.1.1]pentan-1-yl}methanol

Mol.fmla $C_{12}H_{12}F_2O$ MDL
Mol.weight 210.23 CAS

EN300-7447572

price **G1**

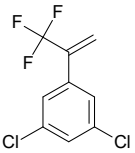

1,3-dichloro-5-(3,3,3-trifluoroprop-1-en-2-yl)benzene

Mol.fmla $C_9H_5Cl_2F_3$ MDL MFCD24387012
Mol.weight 241.04 CAS

EN300-8847296

price **G1**

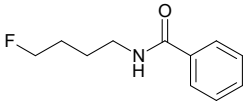

N-(4-fluorobutyl)benzamide

Mol.fmla $C_{11}H_{14}FNO$ MDL
Mol.weight 195.24 CAS

EN300-9057390

price **E2**

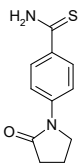

4-(2-oxopyrrolidin-1-yl)benzene-1-carbothioamide

Mol.fmla $C_{11}H_{12}N_2OS$ MDL MFCD09935565
Mol.weight 220.30 CAS

EN300-9122293

price **G1**

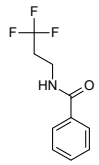

N-(3,3,3-trifluoropropyl)benzamide

Mol.fmla $C_{10}H_{10}F_3NO$ MDL MFCD20189219

Mol.weight 217.19 CAS

EN300-9266405

price **E9**

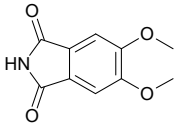

5,6-dimethoxy-2,3-dihydro-1H-isoindole-1,3-dione

Mol.fmla $C_{10}H_9NO_4$ MDL MFCD24549327

Mol.weight 207.19 CAS

EN300-9431394

price **H0**

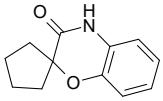

3,4-dihydrospiro[1,4-benzoxazine-2,1'-cyclopentan]-3-one

Mol.fmla $C_{12}H_{13}NO_2$ MDL MFCD22018887

Mol.weight 203.24 CAS 1367920-58-8

EN300-9444434

price **E6**

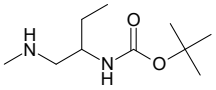

tert-butyl N-[1-(methylamino)butan-2-yl]carbamate

Mol.fmla $C_{10}H_{22}N_2O_2$ MDL MFCD24646907

Mol.weight 202.30 CAS

EN300-4403284

price **H5**

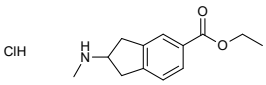

ethyl 2-(methylamino)-2,3-dihydro-1H-indene-5-carboxylate hydrochloride

Mol.fmla $C_{13}H_{18}ClNO_2$ MDL

Mol.weight 255.75 CAS

EN300-33037552

price **G1**

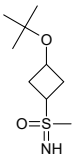

[3-(tert-butoxy)cyclobutyl](imino)methyl-lambda6-sulfanone

Mol.fmla $C_9H_{19}NO_2S$ MDL

Mol.weight 205.32 CAS

EN300-33051078

price **G0**

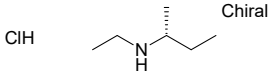

[(2R)-butan-2-yl](ethyl)amine hydrochloride

Mol.fmla $C_6H_{16}ClN$ MDL

Mol.weight 137.65 CAS

EN300-33051155

price **G1**

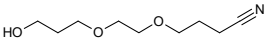

4-[2-(3-hydroxypropoxy)ethoxy]butanenitrile

Mol.fmla $C_9H_{17}NO_3$ MDL

Mol.weight 187.24 CAS

EN300-33051217

price **Q5**

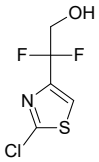

2-(2-chloro-1,3-thiazol-4-yl)-2,2-difluoroethan-1-ol

Mol.fmla $C_5H_4ClF_2NOS$ MDL

Mol.weight 199.61 CAS

EN300-33051461

price **D4**

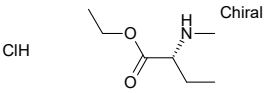

ethyl (2R)-2-(methylamino)butanoate hydrochloride

Mol.fmla $C_7H_{16}ClNO_2$ MDL

Mol.weight 181.66 CAS

EN300-33051485

price **G0**

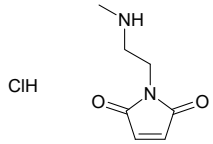

1-[2-(methylamino)ethyl]-2,5-dihydro-1H-pyrrole-2,5-dione hydrochloride

Mol.fmla $C_7H_{11}ClN_2O_2$ MDL

Mol.weight 190.63 CAS 1813589-78-4

EN300-33051493

price **C0**

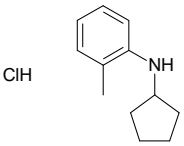

N-cyclopentyl-2-methylaniline hydrochloride

Mol.fmla $C_{12}H_{18}ClN$ MDL

Mol.weight 211.74 CAS

EN300-33051607

price **G0**

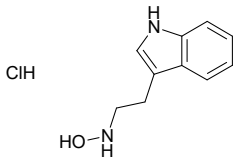

N-[2-(1H-indol-3-yl)ethyl]hydroxylamine hydrochloride

Mol.fmla $C_{10}H_{13}ClN_2O$ MDL

Mol.weight 212.68 CAS

EN300-33051675

price **G1**

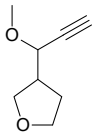

3-(1-methoxyprop-2-yn-1-yl)oxolane

Mol.fmla $C_8H_{12}O_2$ MDL

Mol.weight 140.18 CAS

EN300-33051707

price **E6**

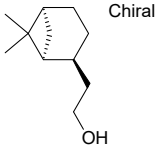

2-[(1S,2S,5S)-6,6-dimethylbicyclo[3.1.1]heptan-2-yl]ethan-1-ol

Mol.fmla $C_{11}H_{20}O$ MDL MFCD29915695

Mol.weight 168.28 CAS 1384189-92-7

EN300-25329530

price **A7**

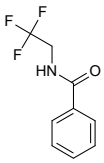

N-(2,2,2-trifluoroethyl)benzamide

Mol.fmla $C_9H_8F_3NO$ MDL MFCD20355405

Mol.weight 203.17 CAS

EN300-25998259

price **G9**

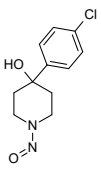

4-(4-chlorophenyl)-1-nitrosopiperidin-4-ol

Mol.fmla $C_{11}H_{13}ClN_2O_2$ MDL MFCD27949300

Mol.weight 240.69 CAS

EN300-26358905

price **F7**

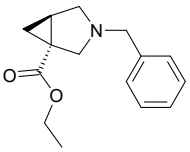

ethyl (1R,5R)-3-benzyl-3-azabicyclo[3.1.0]hexane-1-carboxylate

Mol.fmla $C_{15}H_{19}NO_2$ MDL

Mol.weight 245.32 CAS

EN300-26621659

price **POA**

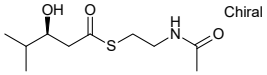

N-(2-{[(3S)-3-hydroxy-4-methylpentanoyl]sulfanyl}ethyl)acetamide

Mol.fmla $C_{10}H_{19}NO_3S$ MDL

Mol.weight 233.33 CAS 2252249-69-5

EN300-36206340

price **F3**

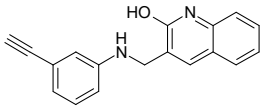

3-{[(3-ethynylphenyl)amino]methyl}quinolin-2-ol

Mol.fmla $C_{18}H_{14}N_2O$ MDL

Mol.weight 274.33 CAS 1042526-47-5

EN300-36400455

price **J6**

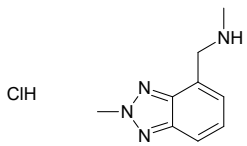

methyl[(2-methyl-2H-1,2,3-benzotriazol-4-yl)methyl]amine hydrochloride

Mol.fmla $C_9H_{13}ClN_4$ MDL
Mol.weight 212.68 CAS

EN300-36480578

price **D4**

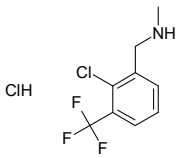

{[2-chloro-3-(trifluoromethyl)phenyl]methyl}(methyl)amine hydrochloride

Mol.fmla $C_9H_{10}Cl_2F_3N$ MDL
Mol.weight 260.09 CAS

EN300-36480580

price **D8**

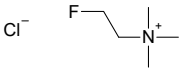

(2-fluoroethyl)trimethylazanium chloride

Mol.fmla $C_5H_{13}ClFN$ MDL MFCD29918476
Mol.weight 141.62 CAS 57362-95-5

EN300-21997858

price **Q5**

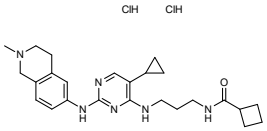

N-[3-({5-cyclopropyl-2-[(2-methyl-1,2,3,4-tetrahydroisoquinolin-6-yl)amino]pyrimidin-4-yl}amino)propyl]cyclobutanecarboxamide dihydrochloride

Mol.fmla $C_{25}H_{36}Cl_2N_6O$ MDL MFCD30343873
Mol.weight 507.51 CAS 2080306-21-2

EN300-22059103

price **D5**

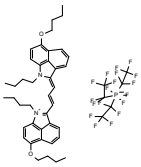

9-butoxy-3-[(1E)-3-[(3Z)-9-butoxy-2-butyl-2-azatricyclo[6.3.1.0^{4,12}]dodeca-1(12),4,6,8,10-pentaen-3-ylidene]prop-1-en-1-yl]-2-butyl-2-azatricyclo[6.3.1.0^{4,12}]dodeca-1(12),2,4,6,8,10-hexaen-2-ium; trifluorotris(1,1,2,2,2-pentafluoroethyl)-lambda5-pho

Mol.fmla $C_{47}H_{49}F_{18}N_2O_2$ MDL
Mol.weight 1046.87 CAS

EN300-22076570

price **D8**

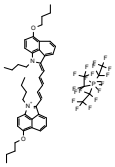

9-butoxy-3-[(1E,3E)-5-[(3Z)-9-butoxy-2-butyl-2-azatricyclo[6.3.1.0^{4,12}]dodeca-1(12),4,6,8,10-pentaen-3-ylidene]penta-1,3-dien-1-yl]-2-butyl-2-azatricyclo[6.3.1.0^{4,12}]dodeca-1(12),2,4,6,8,10-hexaen-2-ium; trifluorotris(1,1,2,2,2-pentafluoroethyl)-lambda5-phosphanuide

Mol.fmla $C_{49}H_{51}F_{18}N_2O_2$ MDL
Mol.weight 1072.91 CAS

EN300-22076571

price **J7**

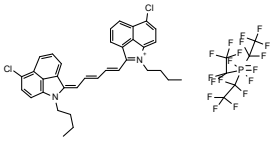

2-butyl-3-[(1E,3E)-5-[(3E)-2-butyl-9-chloro-2-azatricyclo[6.3.1.0^{4,12}]dodeca-1(12),4,6,8,10-pentaen-3-ylidene]penta-1,3-dien-1-yl]-9-chloro-2-azatricyclo[6.3.1.0^{4,12}]dodeca-1(11),2,4(12),5,7,9-hexaen-2-ium; trifluorotris(1,1,2,2,2-pentafluoroethyl)-lambda5-phosphanuide

Mol.fmla $C_{41}H_{33}Cl_2F_{18}N_2$ MDL
Mol.weight 997.58 CAS

EN300-22076573

price **G9**

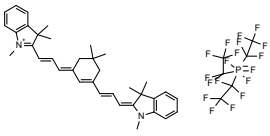

2-[(1E)-3-[(1E)-5,5-dimethyl-3-[(1E)-3-[(2E)-1,3,3-trimethyl-2,3-dihydro-1H-indol-2-ylidene]prop-1-en-1-yl]cyclohex-2-en-1-ylidene]prop-1-en-1-yl]-1,3,3-trimethyl-3H-indol-1-ium; trifluorotris(1,1,2,2,2-pentafluoroethyl)-lambda5-phosphanuide

Mol.fmla $C_{42}H_{43}F_{18}N_2P$ MDL
Mol.weight 948.77 CAS

EN300-22076578

price **G1**

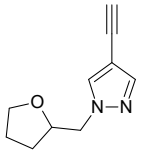

4-ethynyl-1-[(oxolan-2-yl)methyl]-1H-pyrazole

Mol.fmla $C_{10}H_{12}N_2O$ MDL MFCD30483371
Mol.weight 176.22 CAS

EN300-22119901

price **POA**

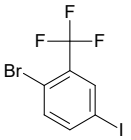

1-bromo-4-iodo-2-(trifluoromethyl)benzene

Mol.fmla $C_7H_3BrF_3I$ MDL MFCD11855999
Mol.weight 350.91 CAS 364-11-4

EN300-7361672

price **D8**

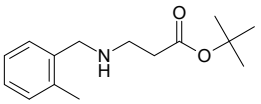

tert-butyl 3-{[(2-methylphenyl)methyl]amino}propanoate

Mol.fmla $C_{15}H_{23}NO_2$ MDL
Mol.weight 249.36 CAS

EN300-33036692

price **H5**

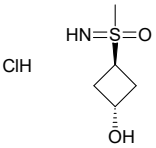

imino(methyl)[(1r,3r)-3-hydroxycyclobutyl]-lambda6-sulfanone hydrochloride

Mol.fmla $C_5H_{12}ClNO_2S$ MDL
Mol.weight 185.67 CAS

EN300-33051766

price **C6**

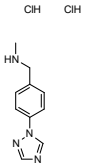

methyl({[4-(1H-1,2,4-triazol-1-yl)phenyl]methyl})amine dihydrochloride

Mol.fmla $C_{10}H_{14}Cl_2N_4$ MDL
Mol.weight 261.16 CAS

EN300-33051788

price **G1**

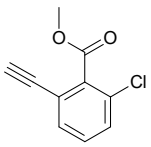

methyl 2-chloro-6-ethynylbenzoate

Mol.fmla $C_{10}H_7ClO_2$ MDL
Mol.weight 194.62 CAS

EN300-33051855

price **K4**

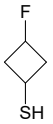

3-fluorocyclobutane-1-thiol

Mol.fmla C_4H_7FS MDL
Mol.weight 106.16 CAS

EN300-33051867

price **POA**

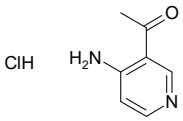

1-(4-aminopyridin-3-yl)ethan-1-one hydrochloride

Mol.fmla $C_7H_9ClN_2O$ MDL
Mol.weight 172.62 CAS

EN300-33051875

price **POA**

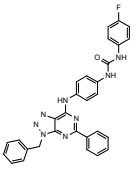

1-[4-({3-benzyl-5-phenyl-3H-[1,2,3]triazolo[4,5-d]pyrimidin-7-yl}amino)phenyl]-3-(4-fluorophenyl)urea

Mol.fmla $C_{30}H_{23}FN_8O$ MDL
Mol.weight 530.57 CAS 1064711-70-1

EN300-26674287

price **POA**

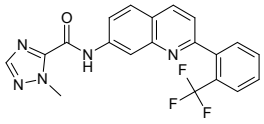

1-methyl-N-{2-[2-(trifluoromethyl)phenyl]quinolin-7-yl}-1H-1,2,4-triazole-5-carboxamide

Mol.fmla $C_{20}H_{14}F_3N_5O$ MDL
Mol.weight 397.36 CAS 2409948-16-7

EN300-26674487

price **POA**

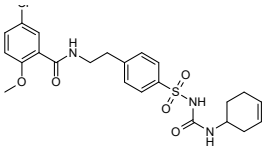

5-chloro-N-{2-[4-({[(cyclohex-3-en-1-yl)carbamoyl]amino}sulfonyl)phenyl]ethyl}-2-methoxybenzamide

Mol.fmla $C_{23}H_{26}ClN_3O_5S$ MDL
Mol.weight 492.00 CAS

EN300-26674580

price **POA**

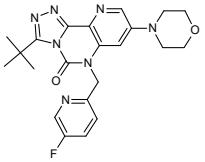

5-tert-butyl-8-[(5-fluoropyridin-2-yl)methyl]-11-(morpholin-4-yl)-3,4,6,8,13-pentaazatricyclo[7.4.0.0,2,6]trideca-1(9),2,4,10,12-pentaen-7-one

Mol.fmla $C_{22}H_{24}FN_7O_2$ MDL
Mol.weight 437.48 CAS

EN300-26674831

price **G1**

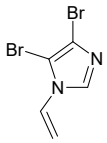

4,5-dibromo-1-ethenyl-1H-imidazole

Mol.fmla $C_5H_4Br_2N_2$ MDL

Mol.weight 251.91 CAS

EN300-26865989

price **F9**

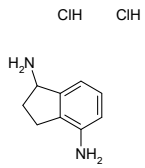

2,3-dihydro-1H-indene-1,4-diamine dihydrochloride

Mol.fmla $C_9H_{14}Cl_2N_2$ MDL

Mol.weight 221.13 CAS

EN300-26956208

price **G1**

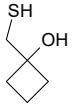

1-(sulfanylmethyl)cyclobutan-1-ol

Mol.fmla $C_5H_{10}OS$ MDL MFCD33507104

Mol.weight 118.20 CAS

EN300-26977817

price **POA**

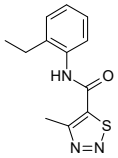

N-(2-ethylphenyl)-4-methyl-1,2,3-thiadiazole-5-carboxamide

Mol.fmla $C_{12}H_{13}N_3OS$ MDL

Mol.weight 247.32 CAS

EN300-26979524

price **G9**

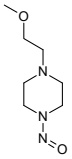

1-(2-methoxyethyl)-4-nitrosopiperazine

Mol.fmla $C_7H_{15}N_3O_2$ MDL

Mol.weight 173.22 CAS

EN300-26980238

price **H6**

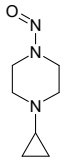

1-cyclopropyl-4-nitrosopiperazine

Mol.fmla $C_7H_{13}N_3O$ MDL

Mol.weight 155.20 CAS

EN300-26980257

price **G1**

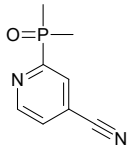

2-(dimethylphosphoryl)pyridine-4-carbonitrile

Mol.fmla $C_8H_9N_2OP$ MDL

Mol.weight 180.15 CAS

EN300-27685259

price **G9**

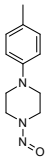

1-(4-methylphenyl)-4-nitrosopiperazine

Mol.fmla $C_{11}H_{15}N_3O$ MDL

Mol.weight 205.26 CAS

EN300-27716387

price **G0**

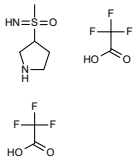

imino(methyl)(pyrrolidin-3-yl)-lambda6-sulfanone; bis(trifluoroacetic acid)

Mol.fmla $C_9H_{14}F_6N_2O_5S$ MDL

Mol.weight 376.28 CAS

EN300-37080404

price **G9**

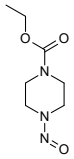

ethyl 4-nitrosopiperazine-1-carboxylate

Mol.fmla $C_7H_{13}N_3O_3$ MDL MFCD00057354

Mol.weight 187.20 CAS

EN300-24209285

price **H6**

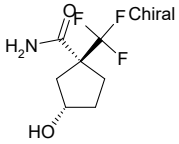

rac-(1R,3R)-3-hydroxy-1-(trifluoromethyl)cyclopentane-1-carboxamide

Mol.fmla $C_7H_{10}F_3NO_2$ MDL

Mol.weight 197.16 CAS

EN300-36596328

price **E9**

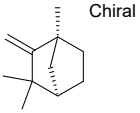

(1S,4R)-1,3,3-trimethyl-2-methylidenebicyclo[2.2.1]heptane

Mol.fmla $C_{11}H_{18}$ MDL

Mol.weight 150.27 CAS

EN300-36596579

price **G8**

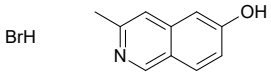

3-methylisoquinolin-6-ol hydrobromide

Mol.fmla $C_{10}H_{10}BrNO$ MDL

Mol.weight 240.10 CAS 14446-32-3

EN300-36596603

price **POA**

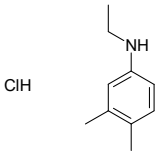

N-ethyl-3,4-dimethylaniline hydrochloride

Mol.fmla $C_{10}H_{16}ClN$ MDL

Mol.weight 185.70 CAS

EN300-33049717

price **N5**

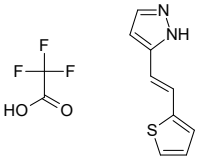

5-[(1E)-2-(thiophen-2-yl)ethenyl]-1H-pyrazole; trifluoroacetic acid

Mol.fmla $C_{11}H_9F_3N_2O_2S$ MDL

Mol.weight 290.27 CAS

EN300-33049720

price **E9**

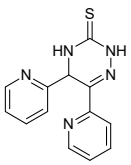

5,6-bis(pyridin-2-yl)-2,3,4,5-tetrahydro-1,2,4-triazine-3-thione

Mol.fmla $C_{13}H_{11}N_5S$ MDL

Mol.weight 269.33 CAS

EN300-33050793

price **G1**

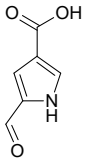

5-formyl-1H-pyrrole-3-carboxylic acid

Mol.fmla $C_6H_5NO_3$ MDL MFCD18810347

Mol.weight 139.11 CAS

EN300-149565

price **H6**

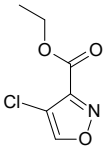

ethyl 4-chloro-1,2-oxazole-3-carboxylate

Mol.fmla $C_6H_6ClNO_3$ MDL

Mol.weight 175.57 CAS

EN300-1653622

price **G6**

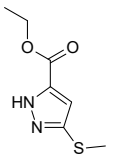

ethyl 3-(methylsulfanyl)-1H-pyrazole-5-carboxylate

Mol.fmla $C_7H_{10}N_2O_2S$ MDL

Mol.weight 186.23 CAS

EN300-27150026

price **POA**

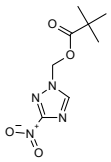

(3-nitro-1H-1,2,4-triazol-1-yl)methyl 2,2-dimethylpropanoate

Mol.fmla $C_8H_{12}N_4O_4$ MDL

Mol.weight 228.21 CAS

EN300-37028001

price **G3**

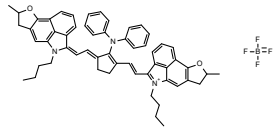

9-butyl-10-[(1E)-2-[(3E)-3-{2-[(10E)-9-butyl-4-methyl-3-oxa-9-azatetracyclo[6.6.1.0^{2,6}.0^{11,15}]pentadeca-1,6,8(15),11,13-pentaen-10-ylidene]ethylidene}-2-(diphenylamino)cyclopent-1-en-1-yl]ethenyl]-4-methyl-3-oxa-9-azatetracyclo[6.6.1.0^{2,6}.0^{11}

Mol.fmla $C_{57}H_{56}BF_4N_3O_2$ MDL

Mol.weight 901.91 CAS

EN300-27747007

price **G1**

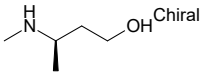

(3R)-3-(methylamino)butan-1-ol

Mol.fmla $C_5H_{13}NO$ MDL

Mol.weight 103.17 CAS

EN300-27752531

price **F6**

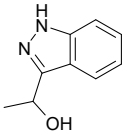

1-(1H-indazol-3-yl)ethan-1-ol

Mol.fmla $C_9H_{10}N_2O$ MDL MFCD01854531

Mol.weight 162.19 CAS 98952-79-5

EN300-6237927

price **D7**

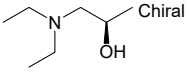

(2R)-1-(diethylamino)propan-2-ol

Mol.fmla $C_7H_{17}NO$ MDL MFCD26042105

Mol.weight 131.22 CAS 74084-58-5

EN300-6257369

price **E2**

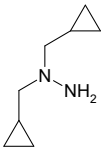

1,1-bis(cyclopropylmethyl)hydrazine

Mol.fmla $C_8H_{16}N_2$ MDL MFCD23823267

Mol.weight 140.23 CAS 88302-38-9

EN300-6278493

price **D0**

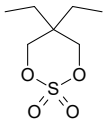

5,5-diethyl-1,3,2lambda6-dioxathiane-2,2-dione

Mol.fmla $C_7H_{14}O_4S$ MDL

Mol.weight 194.25 CAS

EN300-1678105

price **A2**

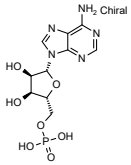

{[(2R,3S,4R,5R)-5-(6-amino-9H-purin-9-yl)-3,4-dihydroxyoxolan-2-yl]methoxy}phosphonic acid

Mol.fmla $C_{10}H_{14}N_5O_7P$ MDL MFCD00005750

Mol.weight 347.23 CAS

EN300-1700412

price **POA**

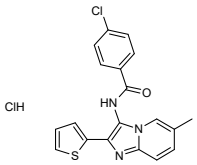

4-chloro-N-[6-methyl-2-(thiophen-2-yl)imidazo[1,2-a]pyridin-3-yl]benzamide hydrochloride

Mol.fmla $C_{19}H_{15}Cl_2N_3OS$ MDL

Mol.weight 404.32 CAS

EN300-36969834

price **POA**

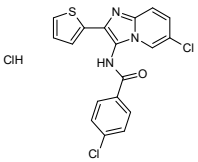

4-chloro-N-[6-chloro-2-(thiophen-2-yl)imidazo[1,2-a]pyridin-3-yl]benzamide hydrochloride

Mol.fmla $C_{18}H_{12}Cl_3N_3OS$ MDL

Mol.weight 424.74 CAS

EN300-36971565

price **D4**

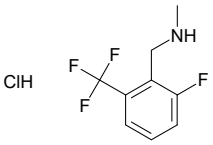

{[2-fluoro-6-(trifluoromethyl)phenyl]methyl}(methyl)amine hydrochloride

Mol.fmla $C_9H_{10}ClF_4N$ MDL

Mol.weight 243.63 CAS

EN300-33050910

price **H6**

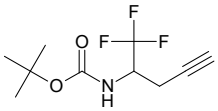

tert-butyl N-(1,1,1-trifluoropent-4-yn-2-yl)carbamate

Mol.fmla $C_{10}H_{14}F_3NO_2$ MDL

Mol.weight 237.22 CAS

EN300-33050999

price **G9**

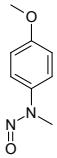

4-methoxy-N-methyl-N-nitrosoaniline

Mol.fmla $C_8H_{10}N_2O_2$ MDL MFCD00464098

Mol.weight 166.18 CAS

EN300-22382213

price **D5**

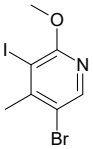

5-bromo-3-iodo-2-methoxy-4-methylpyridine

Mol.fmla C_7H_7BrINO MDL MFCD31618028

Mol.weight 327.95 CAS

EN300-22847555

price **K1**

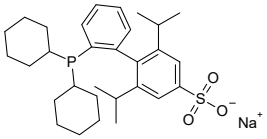

sodium 2'-(dicyclohexylphosphanyl)-2,6-bis(propan-2-yl)-[1,1'-biphenyl]-4-sulfonate

Mol.fmla $C_{30}H_{42}NaO_3PS$ MDL MFCD32200884

Mol.weight 536.70 CAS

EN300-23012923

price **H0**

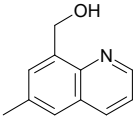

(6-methylquinolin-8-yl)methanol

Mol.fmla $C_{11}H_{11}NO$ MDL MFCD18413182

Mol.weight 173.22 CAS

EN300-23025105

price **G3**

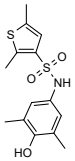

N-(4-hydroxy-3,5-dimethylphenyl)-2,5-dimethylthiophene-3-sulfonamide

Mol.fmla $C_{14}H_{17}NO_3S_2$ MDL MFCD03767937

Mol.weight 311.42 CAS 682346-99-2

EN300-23297027

price **E2**

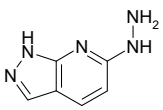

{1H-pyrazolo[3,4-b]pyridin-6-yl}hydrazine

Mol.fmla $C_6H_7N_5$ MDL MFCD13178165

Mol.weight 149.16 CAS

EN300-23609190

price **E6**

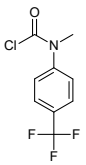

N-methyl-N-[4-(trifluoromethyl)phenyl]carbamoyl chloride

Mol.fmla $C_9H_7ClF_3NO$ MDL MFCD08059089

Mol.weight 237.61 CAS

EN300-23643798

price **H7**

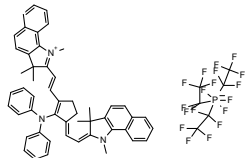

2-[(1E)-2-[(3E)-2-(diphenylamino)-3-{2-[(2E)-1,3,3-trimethyl-1H,2H,3H-benzo[g]indol-2-ylidene]ethylidene}cyclopent-1-en-1-yl]ethenyl]-1,3,3-trimethyl-3H-benzo[g]indol-1-ium; trifluorotris(1,1,2,2,2-pentafluoroethyl)-lambda5-phosphanuide

Mol.fmla $C_{57}H_{48}F_{18}N_3P$ MDL

Mol.weight 1147.98 CAS

EN300-27746981

price **H7**

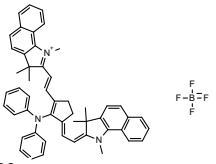

2-[(1E)-2-[(3E)-2-(diphenylamino)-3-{2-[(2E)-1,3,3-trimethyl-1H,2H,3H-benzo[g]indol-2-ylidene]ethylidene}cyclopent-1-en-1-yl]ethenyl]-1,3,3-trimethyl-3H-benzo[g]indol-1-ium; tetrafluoroboranuide

Mol.fmla $C_{51}H_{48}BF_4N_3$ MDL

Mol.weight 789.78 CAS

EN300-27746993

price **D5**

N-butylbenzamide

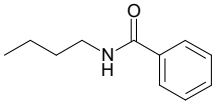

Mol.fmla $C_{11}H_{15}NO$ MDL MFCD00956665
Mol.weight 177.25 CAS 2782-40-3

EN300-6718699

price **G8**

6lambda6-thia-7-azaspiro[3.4]octane-6,6-dione

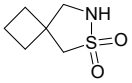

Mol.fmla $C_6H_{11}NO_2S$ MDL
Mol.weight 161.22 CAS 2361792-29-0

EN300-6740069

price **F2**

ethanesulfonoimidamide hydrochloride

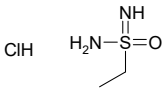

Mol.fmla $C_2H_9ClN_2OS$ MDL
Mol.weight 144.62 CAS

EN300-6763713

price **POA**

(2,3-difluorophenyl)hydrazine hydrochloride

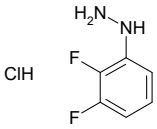

Mol.fmla $C_6H_7ClF_2N_2$ MDL MFCD19053254
Mol.weight 180.59 CAS 60481-38-1

EN300-6764037

price **D5**

(3,5-dichloro-4-fluorophenyl)methanol

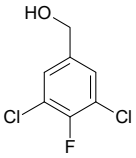

Mol.fmla $C_7H_5Cl_2FO$ MDL MFCD28040533
Mol.weight 195.02 CAS 1520187-20-5

EN300-6808989

price **E2**

N'-(cyclopropylmethyl)(tert-butoxy)carbohydrazide

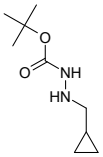

Mol.fmla $C_9H_{18}N_2O_2$ MDL MFCD24466386
Mol.weight 186.26 CAS 881902-47-2

EN300-6971758

price **H0**

3-chloro-4-fluoro-1,2,5-thiadiazole

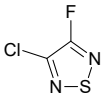

Mol.fmla C_2ClFN_2S MDL MFCD30615888
Mol.weight 138.55 CAS

EN300-6996630

price **H6**

3-bromo-5-ethynylphenol

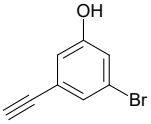

Mol.fmla C_8H_5BrO MDL MFCD33441286
Mol.weight 197.03 CAS

EN300-7016663

price **H0**

[(1R,5S,6R)-3-methyl-3-azabicyclo[3.1.0]hexan-6-yl]methanol

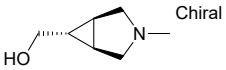

Mol.fmla $C_7H_{13}NO$ MDL MFCD32809769
Mol.weight 127.19 CAS 1330003-83-2

EN300-7105026

price **H6**

(1s,3s)-3-tert-butylcyclobutan-1-ol

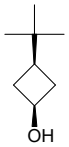

Mol.fmla $C_8H_{16}O$ MDL MFCD30337066
Mol.weight 128.22 CAS 20588-76-5

EN300-7134985

price **H0**

(2S)-2-methoxypropane-1-thiol

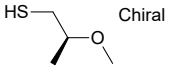

Mol.fmla $C_4H_{10}OS$ MDL MFCD32832692
Mol.weight 106.19 CAS 2348281-06-9

EN300-7160219

price **F0**

1-[1-(bromomethyl)cyclobutyl]methanamine hydrochloride

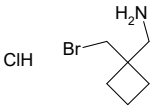

Mol.fmla $C_6H_{13}BrClN$ MDL
Mol.weight 214.53 CAS

EN300-37080559

price **A7**

(2E)-3-[3,5-bis(trifluoromethyl)phenyl]prop-2-enenitrile

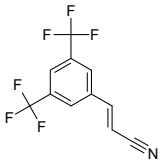

Mol.fmla $C_{11}H_5F_6N$ MDL
Mol.weight 265.16 CAS 1027717-63-0

EN300-23876698

price **C1**

3-ethyl-2-{[(2E)-3-methyl-6-nitro-2,3-dihydro-1,3-benzothiazol-2-ylidene]methyl}-4,5-dihydro-1,3-thiazol-3-ium iodide

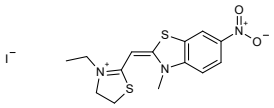

Mol.fmla $C_{14}H_{16}IN_3O_2S_2$ MDL
Mol.weight 449.33 CAS 38586-42-4

EN300-24161510

price **D5**

3-chloro-5-(dimethylamino)pyridine-4-carbonitrile

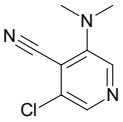

Mol.fmla $C_8H_8ClN_3$ MDL MFCD25960930
Mol.weight 181.63 CAS

EN300-25095464

price **F3**

1-[(piperidin-3-yl)methyl]piperazine trihydrochloride

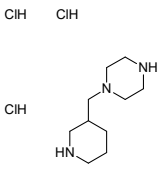

Mol.fmla $C_{10}H_{24}Cl_3N_3$ MDL
Mol.weight 292.68 CAS

EN300-33051154

price **E9**

methyl 4-methanesulfonyl-6-oxo-2-phenyl-1,6-dihydropyrimidine-5-carboxylate

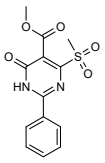

Mol.fmla $C_{13}H_{12}N_2O_5S$ MDL
Mol.weight 308.31 CAS

EN300-33051176

price **K4**

3-amino-2-sulfanylbenzonitrile

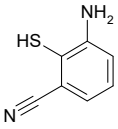

Mol.fmla $C_7H_6N_2S$ MDL MFCD22481437
Mol.weight 150.20 CAS 1101550-83-7

EN300-6229943

price **B7**

1,3-dichloro-5-(prop-1-en-2-yl)benzene

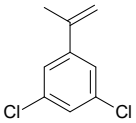

Mol.fmla $C_9H_8Cl_2$ MDL MFCD00035987
Mol.weight 187.07 CAS

EN300-6454812

price **POA**

1,4-dihydroxy-9,10-dihydroanthracene-9,10-dione

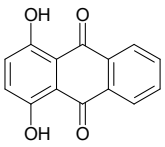

Mol.fmla $C_{14}H_8O_4$ MDL MFCD00001209
Mol.weight 240.22 CAS 81-64-1

EN300-6486266

price **E7**

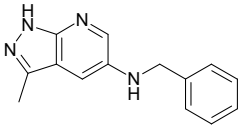

N-benzyl-3-methyl-1H-pyrazolo[3,4-b]pyridin-5-amine

Mol.fmla $C_{14}H_{14}N_4$ MDL MFCD33540625
Mol.weight 238.29 CAS

EN300-6498127

price **H4**

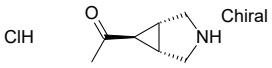

1-[(1R,5S,6R)-3-azabicyclo[3.1.0]hexan-6-yl]ethan-1-one hydrochloride

Mol.fmla $C_7H_{12}ClNO$ MDL
Mol.weight 161.63 CAS

EN300-33051211

price **H6**

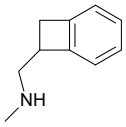

({bicyclo[4.2.0]octa-1(6),2,4-trien-7-yl}methyl)(methyl)amine

Mol.fmla $C_{10}H_{13}N$ MDL MFCD13249646
Mol.weight 147.22 CAS 802544-12-3

EN300-866734

price **Q5**

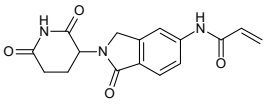

N-[2-(2,6-dioxopiperidin-3-yl)-1-oxo-2,3-dihydro-1H-isoindol-5-yl]prop-2-enamide

Mol.fmla $C_{16}H_{15}N_3O_4$ MDL
Mol.weight 313.32 CAS

EN300-33051144

price **M1**

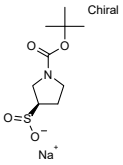

sodium (3R)-1-[(tert-butoxy)carbonyl]pyrrolidine-3-sulfinate

Mol.fmla $C_9H_{16}NNaO_4S$ MDL
Mol.weight 257.29 CAS

EN300-28316295

price **A7**

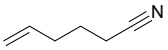

hex-5-enenitrile

Mol.fmla C_6H_9N MDL MFCD00067056
Mol.weight 95.15 CAS

EN300-139487

price **POA**

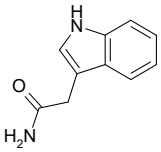

2-(1H-indol-3-yl)acetamide

Mol.fmla $C_{10}H_{10}N_2O$ MDL MFCD00005641
Mol.weight 174.20 CAS 879-37-8

EN300-74842

price **D5**

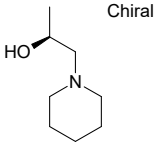

(2S)-1-(piperidin-1-yl)propan-2-ol

Mol.fmla $C_8H_{17}NO$ MDL MFCD26042123
Mol.weight 143.23 CAS 65617-18-7

EN300-1233381

price **D5**

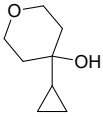

4-cyclopropyloxan-4-ol

Mol.fmla $C_8H_{14}O_2$ MDL MFCD21328291
Mol.weight 142.20 CAS 1416439-69-4

EN300-1248358

price **POA**

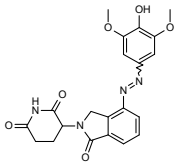

3-{4-[2-(4-hydroxy-3,5-dimethoxyphenyl)diazen-1-yl]-1-oxo-2,3-dihydro-1H-isoindol-2-yl}piperidine-2,6-dione

Mol.fmla $C_{21}H_{20}N_4O_6$ MDL
Mol.weight 424.42 CAS

EN300-28316254

price **A2**

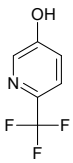

6-(trifluoromethyl)pyridin-3-ol

Mol.fmla $C_6H_4F_3NO$ MDL MFCD06801325
Mol.weight 163.10 CAS 216766-12-0

EN300-1720964

price **POA**

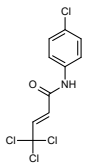

(2E)-4,4,4-trichloro-N-(4-chlorophenyl)but-2-enamide

Mol.fmla $C_{10}H_7Cl_4NO$ MDL
Mol.weight 298.99 CAS

EN300-28244084

price **G1**

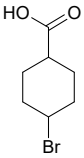

4-bromocyclohexane-1-carboxylic acid

Mol.fmla $C_7H_{11}BrO_2$ MDL MFCD00466239
Mol.weight 207.07 CAS 89892-96-6

EN300-85378

price **K4**

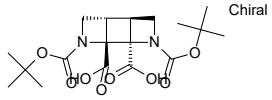

rac-(1R,2R,5S,6S)-3,8-bis[(tert-butoxy)carbonyl]-3,8-diazatricyclo[4.2.0.0,2,5]octane-1,2-dicarboxylic acid

Mol.fmla $C_{18}H_{26}N_2O_8$ MDL
Mol.weight 398.42 CAS

EN300-33051503

price **I1**

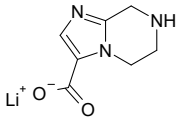

lithium(1+) 5H,6H,7H,8H-imidazo[1,2-a]pyrazine-3-carboxylate

Mol.fmla $C_7H_8LiN_3O_2$ MDL
Mol.weight 173.10 CAS

EN300-37082443

price **I2**

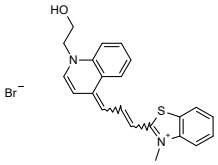

2-{3-[1-(2-hydroxyethyl)-1,4-dihydroquinolin-4-ylidene]prop-1-en-1-yl}-3-methyl-1,3-benzothiazol-3-ium bromide

Mol.fmla $C_{22}H_{21}BrN_2OS$ MDL MFCD22626783
Mol.weight 441.39 CAS

EN300-28244128

price **E3**

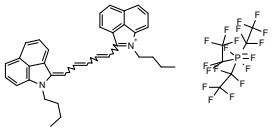

2-butyl-3-(5-{2-butyl-2-azatricyclo[6.3.1.0^{4,12}]dodeca-1(12),4,6,8,10-pentaen-3-ylidene}penta-1,3-dien-1-yl)-2-azatricyclo[6.3.1.0^{4,12}]dodeca-1(11),2,4(12),5,7,9-hexaen-2-ium; trifluorotris(1,1,2,2,2-pentafluoroethyl)-lambda5-phosphanuide

Mol.fmla $C_{41}H_{35}F_{18}N_2P$ MDL
Mol.weight 928.69 CAS

EN300-28254449

price **H0**

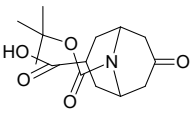

9-[(tert-butoxy)carbonyl]-7-oxo-9-azabicyclo[3.3.1]nonane-3-carboxylic acid

Mol.fmla $C_{14}H_{21}NO_5$ MDL
Mol.weight 283.33 CAS

EN300-28258011

price **POA**

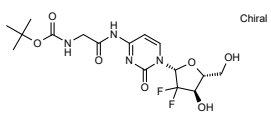

tert-butyl N-[({1-[(2R,4R,5R)-3,3-difluoro-4-hydroxy-5-(hydroxymethyl)oxolan-2-yl]-2-oxo-1,2-dihydropyrimidin-4-yl}carbamoyl)methyl]carbamate

Mol.fmla $C_{16}H_{22}F_2N_4O_7$ MDL
Mol.weight 420.37 CAS 1018907-85-1

EN300-28263396

price **POA**

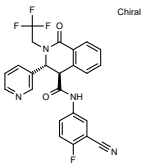

(3R,4R)-N-(3-cyano-4-fluorophenyl)-1-oxo-3-(pyridin-3-yl)-2-(2,2,2-trifluoroethyl)-1,2,3,4-tetrahydroisoquinoline-4-carboxamide

Mol.fmla $C_{24}H_{16}F_4N_4O_2$ MDL
Mol.weight 468.41 CAS

EN300-28263446

price **POA**

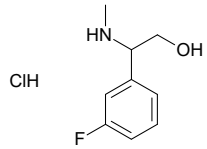

2-(3-fluorophenyl)-2-(methylamino)ethan-1-ol hydrochloride

Mol.fmla $C_9H_{13}ClFNO$ MDL
Mol.weight 205.66 CAS

EN300-28319848

price **P3**

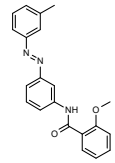

2-methoxy-N-{3-[(1E)-2-(3-methylphenyl)diazen-1-yl]phenyl}benzamide

Mol.fmla $C_{21}H_{19}N_3O_2$ MDL
Mol.weight 345.40 CAS

EN300-28329462

price **G4**

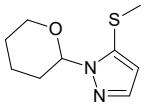

5-(methylsulfanyl)-1-(oxan-2-yl)-1H-pyrazole

Mol.fmla $C_9H_{14}N_2OS$ MDL
Mol.weight 198.29 CAS

EN300-28317898

price **E2**

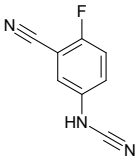

5-(cyanoamino)-2-fluorobenzonitrile

Mol.fmla $C_8H_4FN_3$ MDL MFCD16768294
Mol.weight 161.14 CAS 1249162-71-7

EN300-93745

price **POA**

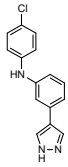

N-(4-chlorophenyl)-3-(1H-pyrazol-4-yl)aniline

Mol.fmla $C_{15}H_{12}ClN_3$ MDL MFCD31813592
Mol.weight 269.74 CAS

EN300-1706053

price **G9**

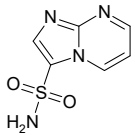

imidazo[1,2-a]pyrimidine-3-sulfonamide

Mol.fmla $C_6H_6N_4O_2S$ MDL
Mol.weight 198.20 CAS

EN300-28332945

price **E0**

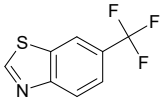

6-(trifluoromethyl)-1,3-benzothiazole

Mol.fmla $C_8H_4F_3NS$ MDL MFCD06659653
Mol.weight 203.19 CAS

EN300-201691

price **D5**

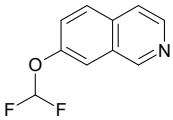

7-(difluoromethoxy)isoquinoline

Mol.fmla $C_{10}H_7F_2NO$ MDL MFCD18416118
Mol.weight 195.17 CAS

EN300-344964

price **POA**

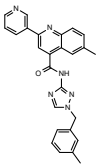

6-methyl-N-{1-[(3-methylphenyl)methyl]-1H-1,2,4-triazol-3-yl}-2-(pyridin-3-yl)quinoline-4-carboxamide

Mol.fmla $C_{26}H_{22}N_6O$ MDL
Mol.weight 434.50 CAS 713117-92-1

EN300-28333986

price **A3**

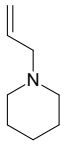

1-(prop-2-en-1-yl)piperidine

Mol.fmla $C_8H_{15}N$ MDL MFCD00078381
Mol.weight 125.22 CAS

EN300-205548

price **K4**

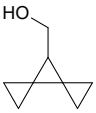

{dispiro[2.0.2^{4}.1^{3}]heptan-7-yl}methanol

Mol.fmla $C_8H_{12}O$ MDL MFCD31925638
Mol.weight 124.18 CAS 422318-76-1

EN300-306201

price **H0**

2-methyl-2,3-dihydrofuran

Mol.fmla C_5H_8O MDL MFCD00040260
Mol.weight 84.12 CAS 1708-25-4

EN300-379078

price **POA**

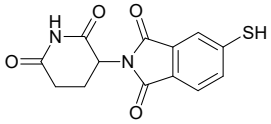

2-(2,6-dioxopiperidin-3-yl)-5-sulfanyl-2,3-dihydro-1H-isoindole-1,3-dione

Mol.fmla $C_{13}H_{10}N_2O_4S$ MDL
Mol.weight 290.30 CAS

EN300-28329319

price **C0**

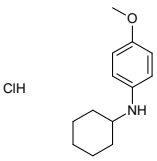

N-cyclohexyl-4-methoxyaniline hydrochloride

Mol.fmla $C_{13}H_{20}ClNO$ MDL
Mol.weight 241.76 CAS 100617-39-8

EN300-33051606

price **D3**

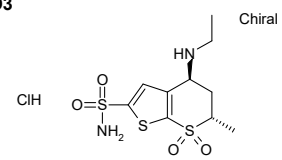

Chiral

(2S,4S)-4-(ethylamino)-2-methyl-1,1-dioxo-2H,3H,4H-1lambda6-thieno[2,3-b]thiopyran-6-sulfonamide hydrochloride

Mol.fmla $C_{10}H_{17}ClN_2O_4S_2$ MDL MFCD00884659
Mol.weight 360.90 CAS

EN300-19768601

price **N7**

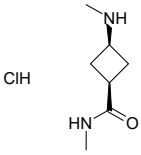

(1s,3s)-N-methyl-3-(methylamino)cyclobutane-1-carboxamide hydrochloride

Mol.fmla $C_7H_{15}ClN_2O$ MDL
Mol.weight 178.66 CAS

EN300-33048425

price **E0**

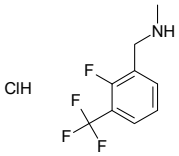

{[2-fluoro-3-(trifluoromethyl)phenyl]methyl}(methyl)amine hydrochloride

Mol.fmla $C_9H_{10}ClF_4N$ MDL
Mol.weight 243.63 CAS

EN300-33051030

price **D4**

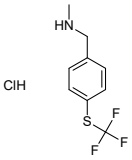

methyl({4-[(trifluoromethyl)sulfanyl]phenyl}methyl)amine hydrochloride

Mol.fmla $C_9H_{11}ClF_3NS$ MDL
Mol.weight 257.71 CAS

EN300-33051774

price **D8**

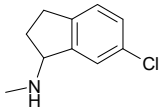

6-chloro-N-methyl-2,3-dihydro-1H-inden-1-amine

Mol.fmla $C_{10}H_{12}ClN$ MDL MFCD11219794
Mol.weight 181.67 CAS

EN300-1244378

price **A6**

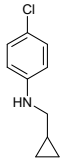

4-chloro-N-(cyclopropylmethyl)aniline

Mol.fmla $C_{10}H_{12}ClN$ MDL MFCD03211296
Mol.weight 181.67 CAS 69565-54-4

EN300-1262058

price **POA**

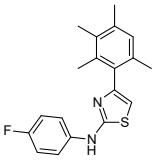

N-(4-fluorophenyl)-4-(2,3,4,6-tetramethylphenyl)-1,3-thiazol-2-amine

Mol.fmla $C_{19}H_{19}FN_2S$ MDL

Mol.weight 326.44 CAS

EN300-28330449

price **E6**

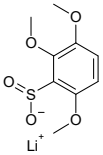

lithium(1+) 2,3,6-trimethoxybenzene-1-sulfinate

Mol.fmla $C_9H_{11}LiO_5S$ MDL

Mol.weight 238.19 CAS

EN300-754467