Building Blocks Catalogue

May 2021

Enamine Ltd
78 Chervonotkatska St.
02094 Kyiv, Ukraine
Tel. +380 44 537 32 18
Fax. +380 44 537 32 53
enamine@enamine.net

Primary Amines

Secondary Amines

Acids

Amino Acids

Aldehydes & Ketones

Aryl Halides

Alkyl Halides

Boronic Acids

Sulfonyl Halide

Others

Primary Amines

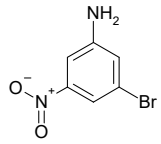

3-bromo-5-nitroaniline

Mol.fmla $C_6H_5BrN_2O_2$ MDL MFCD00462820
Mol.weight 217.02 CAS 55215-57-1

EN300-124402

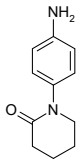

1-(4-aminophenyl)piperidin-2-one

Mol.fmla $C_{11}H_{14}N_2O$ MDL MFCD09743291
Mol.weight 190.25 CAS

EN300-177588

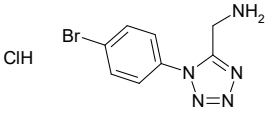

1-[1-(4-bromophenyl)-1H-1,2,3,4-tetrazol-5-yl]methanamine hydrochloride

Mol.fmla $C_8H_9BrClN_5$ MDL MFCD24387589
Mol.weight 290.55 CAS 1417636-04-4

EN300-239611

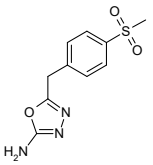

5-[(4-methanesulfonylphenyl)methyl]-1,3,4-oxadiazol-2-amine

Mol.fmla $C_{10}H_{11}N_3O_3S$ MDL MFCD22587576
Mol.weight 253.28 CAS 1257553-09-5

EN300-239775

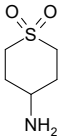

4-amino-1lambda6-thiane-1,1-dione

Mol.fmla $C_5H_{11}NO_2S$ MDL MFCD09540491
Mol.weight 149.21 CAS 210240-20-3

EN300-39266

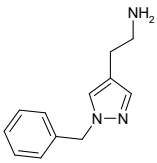

2-(1-benzyl-1H-pyrazol-4-yl)ethan-1-amine

Mol.fmla $C_{12}H_{15}N_3$ MDL MFCD16683690
Mol.weight 201.27 CAS 1071657-00-5

EN300-55630

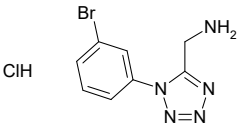

1-[1-(3-bromophenyl)-1H-1,2,3,4-tetrazol-5-yl]methanamine hydrochloride

Mol.fmla $C_8H_9BrClN_5$ MDL MFCD24387588
Mol.weight 290.55 CAS 1426290-60-9

EN300-239604

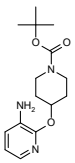

tert-butyl 4-[(3-aminopyridin-2-yl)oxy]piperidine-1-carboxylate

Mol.fmla $C_{15}H_{23}N_3O_3$ MDL MFCD17014202
Mol.weight 293.37 CAS

EN300-264896

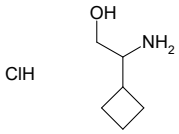

2-amino-2-cyclobutylethan-1-ol hydrochloride

Mol.fmla $C_6H_{14}ClNO$ MDL MFCD28975204
Mol.weight 151.64 CAS 1955516-27-4

EN300-298857

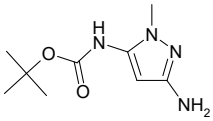

tert-butyl N-(3-amino-1-methyl-1H-pyrazol-5-yl)carbamate

Mol.fmla $C_9H_{16}N_4O_2$ MDL MFCD24611770
Mol.weight 212.25 CAS 948573-70-4

EN300-6241611

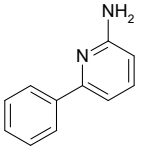

6-phenylpyridin-2-amine

Mol.fmla $C_{11}H_{10}N_2$ MDL MFCD00234719
Mol.weight 170.22 CAS

EN300-643152

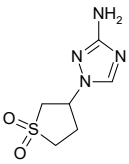

3-(3-amino-1H-1,2,4-triazol-1-yl)-1lambda6-thiolane-1,1-dione

Mol.fmla $C_6H_{10}N_4O_2S$ MDL MFCD12780399
Mol.weight 202.24 CAS 1183493-44-8

EN300-1108860

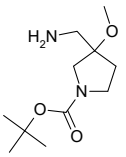

tert-butyl 3-(aminomethyl)-3-methoxypyrrolidine-1-carboxylate

Mol.fmla $C_{11}H_{22}N_2O_3$ MDL MFCD28619491
Mol.weight 230.31 CAS 1784089-07-1

EN300-1143855

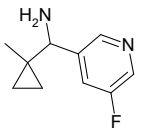

1-(5-fluoropyridin-3-yl)-1-(1-methylcyclopropyl)methanamine

Mol.fmla $C_{10}H_{13}FN_2$ MDL MFCD23906122
Mol.weight 180.23 CAS 1514203-41-8

EN300-6282886

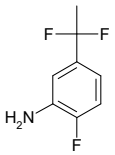

5-(1,1-difluoroethyl)-2-fluoroaniline

Mol.fmla $C_8H_8F_3N$ MDL MFCD26728481
Mol.weight 175.15 CAS 1552282-20-8

EN300-1614177

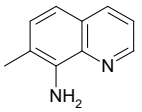

7-methylquinolin-8-amine

Mol.fmla $C_{10}H_{10}N_2$ MDL MFCD00168259
Mol.weight 158.20 CAS 5470-82-6

EN300-124557

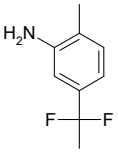

5-(1,1-difluoroethyl)-2-methylaniline

Mol.fmla $C_9H_{11}F_2N$ MDL MFCD28519316
Mol.weight 171.19 CAS 1780731-46-5

EN300-1613907

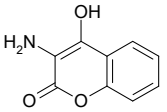

3-amino-4-hydroxy-2H-chromen-2-one

Mol.fmla $C_9H_7NO_3$ MDL MFCD00463525
Mol.weight 177.16 CAS 5725-79-1

EN300-6373216

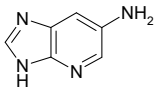

3H-imidazo[4,5-b]pyridin-6-amine

Mol.fmla $C_6H_6N_4$ MDL MFCD09029366
Mol.weight 134.14 CAS 329946-99-8

EN300-233954

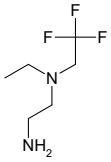

(2-aminoethyl)(ethyl)(2,2,2-trifluoroethyl)amine

Mol.fmla $C_6H_{13}F_3N_2$ MDL MFCD14627399
Mol.weight 170.18 CAS 1292157-46-0

EN300-152092

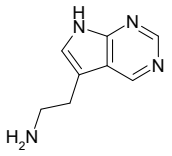

2-{7H-pyrrolo[2,3-d]pyrimidin-5-yl}ethan-1-amine

Mol.fmla $C_8H_{10}N_4$ MDL MFCD31690556
Mol.weight 162.20 CAS 1500166-05-1

EN300-1716685

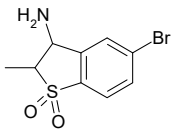

3-amino-5-bromo-2-methyl-2,3-dihydro-1lambda6-benzothiophene-1,1-dione

Mol.fmla $C_9H_{10}BrNO_2S$ MDL MFCD16089386
Mol.weight 276.15 CAS 1248246-51-6

EN300-182343

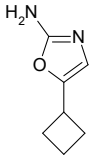

5-cyclobutyl-1,3-oxazol-2-amine

Mol.fmla $C_7H_{10}N_2O$ MDL MFCD09038156
Mol.weight 138.17 CAS

EN300-1858967

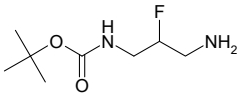

tert-butyl N-(3-amino-2-fluoropropyl)carbamate

Mol.fmla $C_8H_{17}FN_2O_2$ MDL MFCD32754361
Mol.weight 192.24 CAS 1780656-45-2

EN300-1882923

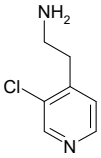

2-(3-chloropyridin-4-yl)ethan-1-amine

Mol.fmla $C_7H_9ClN_2$ MDL MFCD08449621
Mol.weight 156.62 CAS 910410-77-4

EN300-1963975

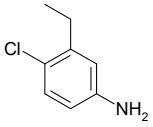

4-chloro-3-ethylaniline

Mol.fmla $C_8H_{10}ClN$ MDL MFCD00071765
Mol.weight 155.63 CAS 93-49-2

EN300-4297745

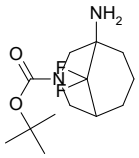

tert-butyl 1-amino-9,9-difluoro-3-azabicyclo[3.3.1]nonane-3-carboxylate

Mol.fmla $C_{13}H_{22}F_2N_2O_2$ MDL
Mol.weight 276.33 CAS

EN300-27755321

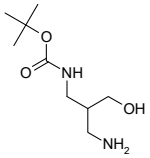

tert-butyl N-[2-(aminomethyl)-3-hydroxypropyl]carbamate

Mol.fmla $C_9H_{20}N_2O_3$ MDL MFCD32774541
Mol.weight 204.27 CAS 1894892-37-5

EN300-1882921

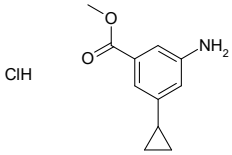

methyl 3-amino-5-cyclopropylbenzoate hydrochloride

Mol.fmla $C_{11}H_{14}ClNO_2$ MDL
Mol.weight 227.69 CAS

EN300-27750744

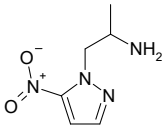

1-(5-nitro-1H-pyrazol-1-yl)propan-2-amine

Mol.fmla $C_6H_{10}N_4O_2$ MDL
Mol.weight 170.17 CAS

EN300-27750936

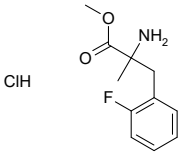

methyl 2-amino-3-(2-fluorophenyl)-2-methylpropanoate hydrochloride

Mol.fmla $C_{11}H_{15}ClFNO_2$ MDL
Mol.weight 247.70 CAS

EN300-28228468

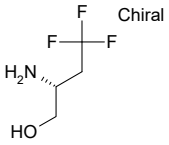

(2R)-2-amino-4,4,4-trifluorobutan-1-ol

Mol.fmla $C_4H_8F_3NO$ MDL MFCD22425407
Mol.weight 143.11 CAS 1388797-83-8

EN300-1939329

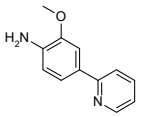

2-methoxy-4-(pyridin-2-yl)aniline dihydrochloride

Mol.fmla $C_{12}H_{14}Cl_2N_2O$ MDL
Mol.weight 273.16 CAS

EN300-28228572

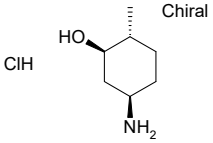

(1R,2R,5R)-5-amino-2-methylcyclohexan-1-ol hydrochloride

Mol.fmla $C_7H_{16}ClNO$ MDL MFCD30489334
Mol.weight 165.66 CAS

EN300-20121492

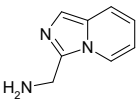

1-{imidazo[1,5-a]pyridin-3-yl}methanamine dihydrochloride

Mol.fmla $C_8H_{11}Cl_2N_3$ MDL MFCD28892491
Mol.weight 220.10 CAS

EN300-20876619

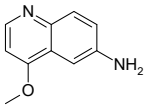

4-methoxyquinolin-6-amine dihydrochloride

Mol.fmla $C_{10}H_{12}Cl_2N_2O$ MDL
Mol.weight 247.13 CAS

EN300-28221566

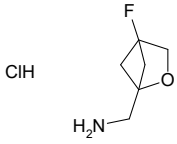

1-{4-fluoro-2-oxabicyclo[2.1.1]hexan-1-yl}methanamine hydrochloride

Mol.fmla $C_6H_{11}ClFNO$ MDL
Mol.weight 167.61 CAS

EN300-28226340

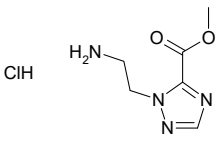

methyl 1-(2-aminoethyl)-1H-1,2,4-triazole-5-carboxylate hydrochloride

Mol.fmla $C_6H_{11}ClN_4O_2$ MDL
Mol.weight 206.63 CAS

EN300-28221581

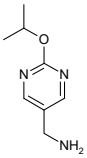

1-[2-(propan-2-yloxy)pyrimidin-5-yl]methanamine

Mol.fmla $C_8H_{13}N_3O$ MDL MFCD26521268
Mol.weight 167.21 CAS 1856235-46-5

EN300-5247358

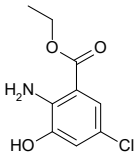

ethyl 2-amino-5-chloro-3-hydroxybenzoate

Mol.fmla $C_9H_{10}ClNO_3$ MDL MFCD24639310
Mol.weight 215.64 CAS 365462-85-7

EN300-5511054

2-(1H-imidazol-4-yl)aniline dihydrochloride

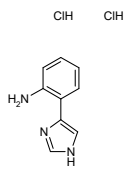

Mol.fmla $C_9H_{11}Cl_2N_3$ MDL
Mol.weight 232.11 CAS 130209-88-0

EN300-28221501

2-[4-(pyridin-3-yl)-1H-1,3-benzodiazol-2-yl]ethan-1-amine trihydrochloride

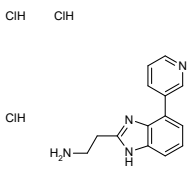

Mol.fmla $C_{14}H_{17}Cl_3N_4$ MDL
Mol.weight 347.68 CAS

EN300-28221560

1-amino-1-[4-(propan-2-yloxy)phenyl]propan-2-ol hydrochloride

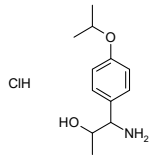

Mol.fmla $C_{12}H_{20}ClNO_2$ MDL
Mol.weight 245.75 CAS

EN300-28226362

1-[1-(1,3,4-thiadiazol-2-yl)piperidin-4-yl]methanamine dihydrochloride

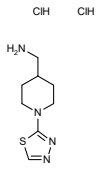

Mol.fmla $C_8H_{16}Cl_2N_4S$ MDL
Mol.weight 271.21 CAS

EN300-28226366

tert-butyl 2-amino-3-(trimethylsilyl)propanoate; trifluoroacetic acid

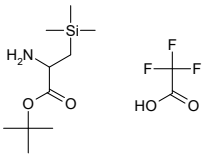

Mol.fmla $C_{12}H_{24}F_3NO_4Si$ MDL
Mol.weight 331.41 CAS

EN300-28249878

2-amino-1-[2-methoxy-4-(trifluoromethyl)phenyl]ethan-1-ol hydrochloride

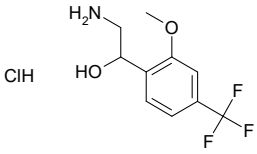

Mol.fmla $C_{10}H_{13}ClF_3NO_2$ MDL
Mol.weight 271.67 CAS

EN300-28249881

2-{5,8-dioxaspiro[3.5]nonan-6-yl}ethan-1-amine

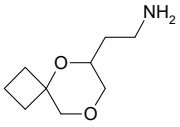

Mol.fmla $C_9H_{17}NO_2$ MDL
Mol.weight 171.24 CAS

EN300-28233727

methyl 5-amino-4,5,6,7-tetrahydro-1H-indazole-3-carboxylate dihydrochloride

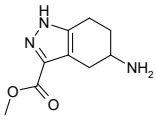

Mol.fmla $C_9H_{15}Cl_2N_3O_2$ MDL
Mol.weight 268.14 CAS

EN300-28233756

2-methyl-1-(thiomorpholin-4-yl)propan-2-amine dihydrochloride

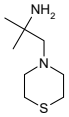

Mol.fmla $C_8H_{20}Cl_2N_2S$ MDL
Mol.weight 247.23 CAS

EN300-28233792

2-{5,8-dioxaspiro[3.5]nonan-7-yl}ethan-1-amine hydrochloride

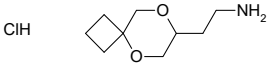

Mol.fmla $C_9H_{18}ClNO_2$ MDL
Mol.weight 207.70 CAS

EN300-28233807

benzyl N-[(1S)-2-amino-1-phenylethyl]carbamate hydrochloride

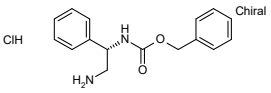

Mol.fmla $C_{16}H_{19}ClN_2O_2$ MDL
Mol.weight 306.80 CAS

EN300-28247263

1-{6-fluoroimidazo[1,2-a]pyridin-2-yl}methanamine hydrochloride

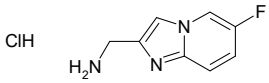

Mol.fmla $C_8H_9ClFN_3$ MDL
Mol.weight 201.63 CAS

EN300-28247296

3-amino-1-methyl-5-(trifluoromethyl)-1,2-dihydropyridin-2-one hydrochloride

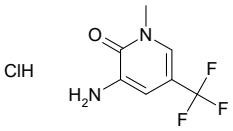

Mol.fmla $C_7H_8ClF_3N_2O$ MDL
Mol.weight 228.60 CAS

EN300-28247448

2-(2-cyclopropylpyrimidin-5-yl)ethan-1-amine dihydrochloride

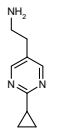

Mol.fmla $C_9H_{15}Cl_2N_3$ MDL
Mol.weight 236.15 CAS

EN300-28247481

3-chloro-2-fluoro-4-methylaniline hydrochloride

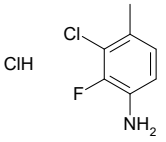

Mol.fmla $C_7H_8Cl_2FN$ MDL
Mol.weight 196.05 CAS

EN300-28249752

[2-amino-2-(pyridin-3-yl)ethyl]dimethylamine trihydrochloride

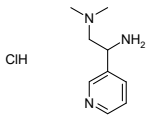

Mol.fmla $C_9H_{18}Cl_3N_3$ MDL
Mol.weight 274.62 CAS

EN300-28249952

3'-chloro-4-methyl-[1,1'-biphenyl]-3-amine hydrochloride

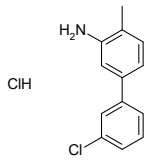

Mol.fmla $C_{13}H_{13}Cl_2N$ MDL
Mol.weight 254.16 CAS

EN300-28250400

1-{3,3-dimethylbicyclo[2.2.2]octan-1-yl}methanamine hydrochloride

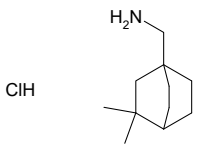

Mol.fmla $C_{11}H_{22}ClN$ MDL
Mol.weight 203.76 CAS

EN300-28250553

2-amino-2-(4,4-dimethylcyclohexyl)ethan-1-ol hydrochloride

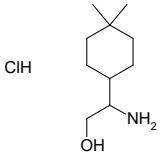

Mol.fmla $C_{10}H_{22}ClNO$ MDL
Mol.weight 207.75 CAS

EN300-28252899

4-amino-N-[1-(3-methoxyphenyl)-1H-1,3-benzodiazol-2-yl]-3-methylbutanamide dihydrochloride

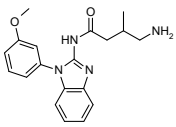

Mol.fmla $C_{19}H_{24}Cl_2N_4O_2$ MDL
Mol.weight 411.33 CAS

EN300-28253171

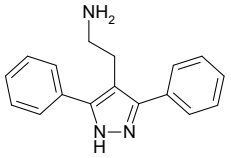

2-(3,5-diphenyl-1H-pyrazol-4-yl)ethan-1-amine

Mol.fmla $C_{17}H_{17}N_3$ MDL MFCD07788273
Mol.weight 263.35 CAS 1048972-72-0

EN300-22786928

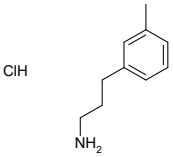

3-(3-methylphenyl)propan-1-amine hydrochloride

Mol.fmla $C_{10}H_{16}ClN$ MDL
Mol.weight 185.70 CAS

EN300-28233692

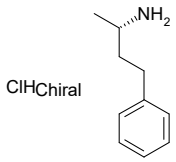

(2S)-4-phenylbutan-2-amine hydrochloride

Mol.fmla $C_{10}H_{16}ClN$ MDL
Mol.weight 185.70 CAS

EN300-23612284

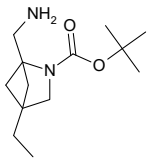

tert-butyl 1-(aminomethyl)-4-ethyl-2-azabicyclo[2.1.1]hexane-2-carboxylate

Mol.fmla $C_{13}H_{24}N_2O_2$ MDL
Mol.weight 240.35 CAS

EN300-28247530

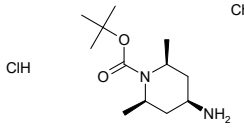

tert-butyl (2R,4r,6S)-4-amino-2,6-dimethylpiperidine-1-carboxylate hydrochloride

Mol.fmla $C_{12}H_{25}ClN_2O_2$ MDL
Mol.weight 264.80 CAS

EN300-28247560

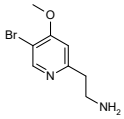

2-(5-bromo-4-methoxypyridin-2-yl)ethan-1-amine dihydrochloride

Mol.fmla $C_8H_{13}BrCl_2N_2O$ MDL
Mol.weight 304.02 CAS

EN300-28247598

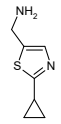

1-(2-cyclopropyl-1,3-thiazol-5-yl)methanamine dihydrochloride

Mol.fmla $C_7H_{12}Cl_2N_2S$ MDL
Mol.weight 227.16 CAS

EN300-28247688

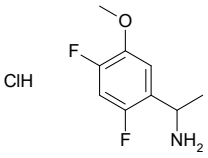

1-(2,4-difluoro-5-methoxyphenyl)ethan-1-amine hydrochloride

Mol.fmla $C_9H_{12}ClF_2NO$ MDL
Mol.weight 223.65 CAS

EN300-28247705

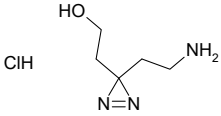

2-[3-(2-aminoethyl)-3H-diazirin-3-yl]ethan-1-ol hydrochloride

Mol.fmla $C_5H_{12}ClN_3O$ MDL MFCD30005609
Mol.weight 165.62 CAS 2098034-58-1

EN300-22011380

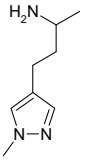

4-(1-methyl-1H-pyrazol-4-yl)butan-2-amine

Mol.fmla $C_8H_{15}N_3$ MDL MFCD16691232
Mol.weight 153.23 CAS 1248396-14-6

EN300-1231684

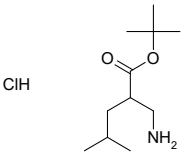

tert-butyl 2-(aminomethyl)-4-methylpentanoate hydrochloride

Mol.fmla $C_{11}H_{24}ClNO_2$ MDL
Mol.weight 237.77 CAS

EN300-28233915

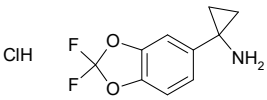

1-(2,2-difluoro-1,3-dioxaindan-5-yl)cyclopropan-1-amine hydrochloride

Mol.fmla $C_{10}H_{10}ClF_2NO_2$ MDL
Mol.weight 249.65 CAS

EN300-28233956

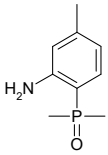

2-(dimethylphosphoryl)-5-methylaniline

Mol.fmla $C_9H_{14}NOP$ MDL
Mol.weight 183.19 CAS

EN300-28234035

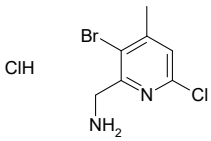

1-(3-bromo-6-chloro-4-methylpyridin-2-yl)methanamine hydrochloride

Mol.fmla $C_7H_9BrCl_2N_2$ MDL
Mol.weight 271.97 CAS

EN300-28234086

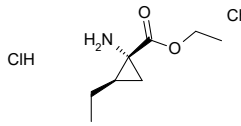

rac-ethyl (1R,2R)-1-amino-2-ethylcyclopropane-1-carboxylate hydrochloride

Mol.fmla $C_8H_{16}ClNO_2$ MDL
Mol.weight 193.68 CAS

EN300-28234096

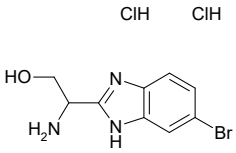

2-amino-2-(6-bromo-1H-1,3-benzodiazol-2-yl)ethan-1-ol dihydrochloride

Mol.fmla $C_9H_{12}BrCl_2N_3O$ MDL
Mol.weight 329.03 CAS

EN300-27146889

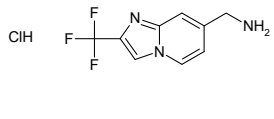

1-[2-(trifluoromethyl)imidazo[1,2-a]pyridin-7-yl]methanamine hydrochloride

Mol.fmla $C_9H_9ClF_3N_3$ MDL
Mol.weight 251.64 CAS

EN300-27152043

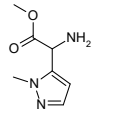

methyl 2-amino-2-(1-methyl-1H-pyrazol-5-yl)acetate dihydrochloride

Mol.fmla $C_7H_{13}Cl_2N_3O_2$ MDL
Mol.weight 242.11 CAS

EN300-28243715

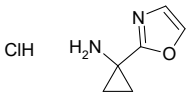

1-(1,3-oxazol-2-yl)cyclopropan-1-amine hydrochloride

Mol.fmla $C_6H_9ClN_2O$ MDL
Mol.weight 160.60 CAS

EN300-28243808

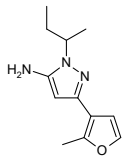

1-(butan-2-yl)-3-(2-methylfuran-3-yl)-1H-pyrazol-5-amine hydrochloride

Mol.fmla $C_{12}H_{18}ClN_3O$ MDL
Mol.weight 255.75 CAS

EN300-28243897

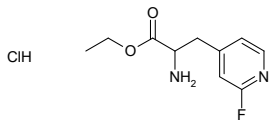

ethyl 2-amino-3-(2-fluoropyridin-4-yl)propanoate hydrochloride

Mol.fmla $C_{10}H_{14}ClFN_2O_2$ MDL
Mol.weight 248.69 CAS

EN300-28243910

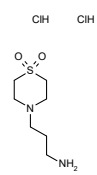

4-(3-aminopropyl)-1lambda6-thiomorpholine-1,1-dione dihydrochloride

Mol.fmla $C_7H_{18}Cl_2N_2O_2S$ MDL
Mol.weight 265.20 CAS

EN300-28243962

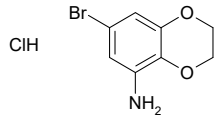

7-bromo-2,3-dihydro-1,4-benzodioxin-5-amine hydrochloride

Mol.fmla $C_8H_9BrClNO_2$ MDL
Mol.weight 266.52 CAS

EN300-28244066

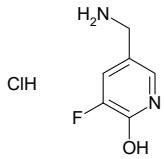

5-(aminomethyl)-3-fluoropyridin-2-ol hydrochloride

Mol.fmla $C_6H_8ClFN_2O$ MDL
Mol.weight 178.59 CAS

EN300-28244103

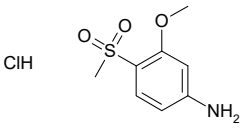

4-methanesulfonyl-3-methoxyaniline hydrochloride

Mol.fmla $C_8H_{12}ClNO_3S$ MDL
Mol.weight 237.71 CAS

EN300-28244122

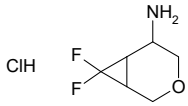

7,7-difluoro-3-oxabicyclo[4.1.0]heptan-5-amine hydrochloride

Mol.fmla $C_6H_{10}ClF_2NO$ MDL
Mol.weight 185.60 CAS

EN300-28244130

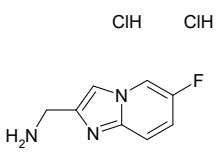

1-{6-fluoroimidazo[1,2-a]pyridin-2-yl}methanamine dihydrochloride

Mol.fmla $C_8H_{10}Cl_2FN_3$ MDL
Mol.weight 238.09 CAS

EN300-28243763

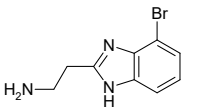

2-(4-bromo-1H-1,3-benzodiazol-2-yl)ethan-1-amine dihydrochloride

Mol.fmla $C_9H_{12}BrCl_2N_3$ MDL
Mol.weight 313.03 CAS

EN300-28243766

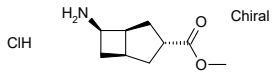

rac-methyl (1R,3S,5R,6S)-6-aminobicyclo[3.2.0]heptane-3-carboxylate hydrochloride

Mol.fmla $C_9H_{16}ClNO_2$ MDL
Mol.weight 205.69 CAS

EN300-28234060

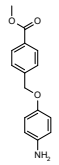

methyl 4-[(4-aminophenoxy)methyl]benzoate

Mol.fmla $C_{15}H_{15}NO_3$ MDL MFCD11902691
Mol.weight 257.29 CAS

EN300-25846019

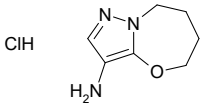

5H,6H,7H,8H-pyrazolo[3,2-b][1,3]oxazepin-3-amine hydrochloride

Mol.fmla $C_7H_{12}ClN_3O$ MDL
Mol.weight 189.65 CAS

EN300-28244030

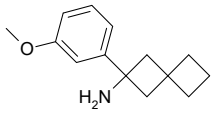

2-(3-methoxyphenyl)spiro[3.3]heptan-2-amine

Mol.fmla $C_{14}H_{19}NO$ MDL MFCD21148361
Mol.weight 217.31 CAS

EN300-26330653

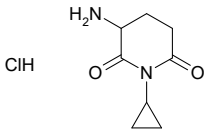

3-amino-1-cyclopropylpiperidine-2,6-dione hydrochloride

Mol.fmla $C_8H_{13}ClN_2O_2$ MDL
Mol.weight 204.66 CAS

EN300-26621611

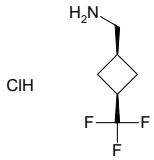

1-[(1s,3s)-3-(trifluoromethyl)cyclobutyl]methanamine hydrochloride

Mol.fmla $C_6H_{11}ClF_3N$ MDL
Mol.weight 189.61 CAS

EN300-28244448

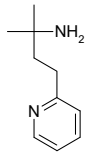

2-methyl-4-(pyridin-2-yl)butan-2-amine

Mol.fmla $C_{10}H_{16}N_2$ MDL MFCD20703417
Mol.weight 164.25 CAS 99167-13-2

EN300-1859154

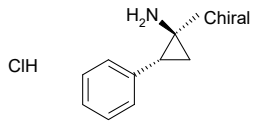

(1S,2R)-1-methyl-2-phenylcyclopropan-1-amine hydrochloride

Mol.fmla $C_{10}H_{14}ClN$ MDL
Mol.weight 183.68 CAS

EN300-28227839

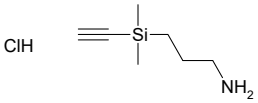

(3-aminopropyl)(ethynyl)dimethylsilane hydrochloride

Mol.fmla $C_7H_{16}ClNSi$ MDL
Mol.weight 177.75 CAS

EN300-28227879

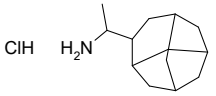

1-{tricyclo[4.3.1.1,3,8]undecan-4-yl}ethan-1-amine hydrochloride

Mol.fmla $C_{13}H_{24}ClN$ MDL
Mol.weight 229.80 CAS

EN300-28244632

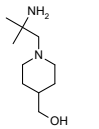

[1-(2-amino-2-methylpropyl)piperidin-4-yl]methanol dihydrochloride

Mol.fmla $C_{10}H_{24}Cl_2N_2O$ MDL
Mol.weight 259.22 CAS

EN300-28244674

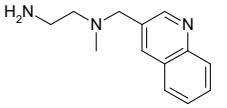

(2-aminoethyl)(methyl)[(quinolin-3-yl)methyl]amine dihydrochloride

Mol.fmla $C_{13}H_{19}Cl_2N_3$ MDL
Mol.weight 288.22 CAS

EN300-28227146

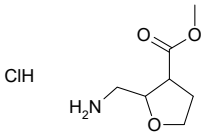

methyl 2-(aminomethyl)oxolane-3-carboxylate hydrochloride

Mol.fmla $C_7H_{14}ClNO_3$ MDL
Mol.weight 195.65 CAS

EN300-28246907

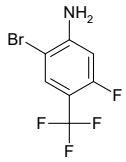

2-bromo-5-fluoro-4-(trifluoromethyl)aniline

Mol.fmla $C_7H_4BrF_4N$ MDL MFCD22200127
Mol.weight 258.01 CAS

EN300-1692707

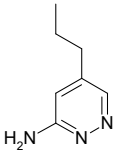

5-propylpyridazin-3-amine

Mol.fmla $C_7H_{11}N_3$ MDL
Mol.weight 137.19 CAS

EN300-27702245

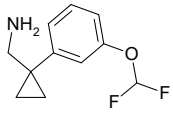

1-{1-[3-(difluoromethoxy)phenyl]cyclopropyl}methanamine hydrochloride

Mol.fmla $C_{11}H_{14}ClF_2NO$ MDL
Mol.weight 249.69 CAS

EN300-28227065

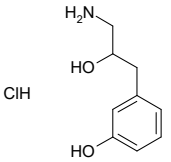

3-(3-amino-2-hydroxypropyl)phenol hydrochloride

Mol.fmla $C_9H_{14}ClNO_2$ MDL
Mol.weight 203.67 CAS

EN300-28226955

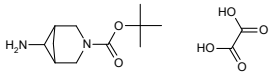

oxalic acid; tert-butyl 6-amino-3-azabicyclo[3.1.1]heptane-3-carboxylate

Mol.fmla $C_{13}H_{22}N_2O_6$ MDL
Mol.weight 302.33 CAS

EN300-28227898

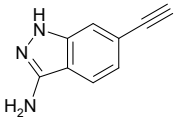

6-ethynyl-1H-indazol-3-amine

Mol.fmla $C_9H_7N_3$ MDL
Mol.weight 157.18 CAS

EN300-27722241

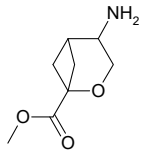

methyl 4-amino-2-oxabicyclo[3.1.1]heptane-1-carboxylate hydrochloride

Mol.fmla $C_8H_{14}ClNO_3$ MDL
Mol.weight 207.66 CAS

EN300-28234431

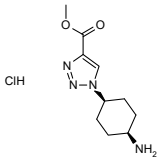

methyl 1-[(1s,4s)-4-aminocyclohexyl]-1H-1,2,3-triazole-4-carboxylate hydrochloride

Mol.fmla $C_{10}H_{17}ClN_4O_2$ MDL
Mol.weight 260.73 CAS

EN300-28234438

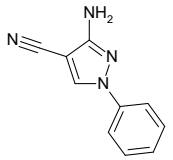

3-amino-1-phenyl-1H-pyrazole-4-carbonitrile hydrochloride

Mol.fmla $C_{10}H_9ClN_4$ MDL
Mol.weight 220.66 CAS

EN300-28234213

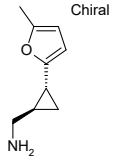

rac-1-[(1R,2R)-2-(5-methylfuran-2-yl)cyclopropyl]methanamine

Mol.fmla $C_9H_{13}NO$ MDL
Mol.weight 151.21 CAS 2227842-27-3

EN300-1817597

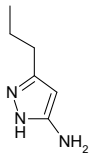

3-propyl-1H-pyrazol-5-amine

Mol.fmla $C_6H_{11}N_3$ MDL MFCD09859719
Mol.weight 125.17 CAS 126748-58-1

EN300-136393

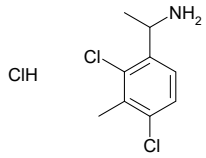

1-(2,4-dichloro-3-methylphenyl)ethan-1-amine hydrochloride

Mol.fmla $C_9H_{12}Cl_3N$ MDL
Mol.weight 240.56 CAS

EN300-28243496

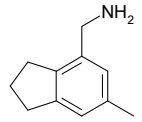

1-(6-methyl-2,3-dihydro-1H-inden-4-yl)methanamine hydrochloride

Mol.fmla $C_{11}H_{16}ClN$ MDL
Mol.weight 197.71 CAS

EN300-28243559

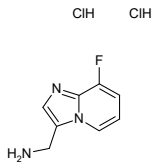

1-{8-fluoroimidazo[1,2-a]pyridin-3-yl}methanamine dihydrochloride

Mol.fmla $C_8H_{10}Cl_2FN_3$ MDL
Mol.weight 238.09 CAS

EN300-27779490

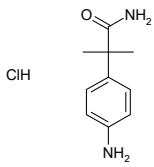

2-(4-aminophenyl)-2-methylpropanamide hydrochloride

Mol.fmla $C_{10}H_{15}ClN_2O$ MDL
Mol.weight 214.70 CAS

EN300-27779501

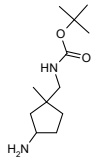

tert-butyl N-[(3-amino-1-methylcyclopentyl)methyl]carbamate

Mol.fmla $C_{12}H_{24}N_2O_2$ MDL
Mol.weight 228.34 CAS

EN300-27779333

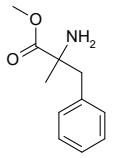

methyl 2-amino-2-methyl-3-phenylpropanoate

Mol.fmla $C_{11}H_{15}NO_2$ MDL MFCD17270606
Mol.weight 193.25 CAS 64282-11-7

EN300-313557

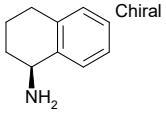

(1S)-1,2,3,4-tetrahydronaphthalen-1-amine

Mol.fmla $C_{10}H_{13}N$ MDL MFCD00671630
Mol.weight 147.22 CAS

EN300-330138

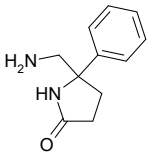

5-(aminomethyl)-5-phenylpyrrolidin-2-one

Mol.fmla $C_{11}H_{14}N_2O$ MDL MFCD32066257
Mol.weight 190.25 CAS 1935163-35-1

EN300-178484

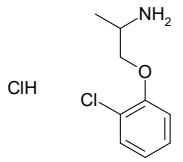

1-(2-chlorophenoxy)propan-2-amine hydrochloride

Mol.fmla $C_9H_{13}Cl_2NO$ MDL MFCD17214603
Mol.weight 222.12 CAS

EN300-241271

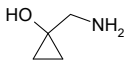

1-(aminomethyl)cyclopropan-1-ol

Mol.fmla C_4H_9NO MDL MFCD04972522
Mol.weight 87.12 CAS

EN300-134628

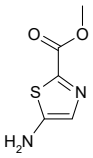

methyl 5-amino-1,3-thiazole-2-carboxylate

Mol.fmla $C_5H_6N_2O_2S$ MDL MFCD22566132
Mol.weight 158.18 CAS

EN300-6230104

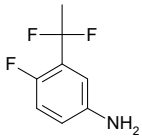

3-(1,1-difluoroethyl)-4-fluoroaniline

Mol.fmla $C_8H_8F_3N$ MDL MFCD20723354
Mol.weight 175.15 CAS

EN300-1614174

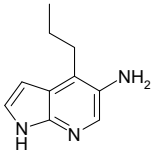

4-propyl-1H-pyrrolo[2,3-b]pyridin-5-amine

Mol.fmla $C_{10}H_{13}N_3$ MDL MFCD31451018
Mol.weight 175.24 CAS 2138134-18-4

EN300-738585

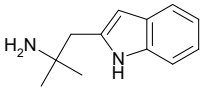

1-(1H-indol-2-yl)-2-methylpropan-2-amine

Mol.fmla $C_{12}H_{16}N_2$ MDL MFCD00463763
Mol.weight 188.27 CAS 3794-97-6

EN300-1828750

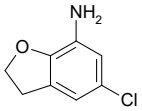

5-chloro-2,3-dihydro-1-benzofuran-7-amine

Mol.fmla C_8H_8ClNO MDL MFCD20696741
Mol.weight 169.61 CAS 150805-90-6

EN300-152038

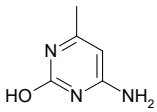

4-amino-6-methylpyrimidin-2-ol

Mol.fmla $C_5H_7N_3O$ MDL MFCD00038019
Mol.weight 125.13 CAS 6220-50-4

EN300-150691

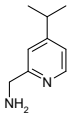

1-[4-(propan-2-yl)pyridin-2-yl]methanamine dihydrochloride

Mol.fmla $C_9H_{16}Cl_2N_2$ MDL
Mol.weight 223.15 CAS

EN300-27780814

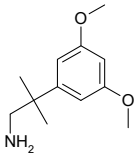

2-(3,5-dimethoxyphenyl)-2-methylpropan-1-amine

Mol.fmla $C_{12}H_{19}NO_2$ MDL MFCD11898941
Mol.weight 209.29 CAS

EN300-1858361

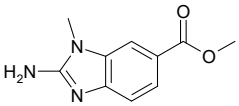

methyl 2-amino-1-methyl-1H-1,3-benzodiazole-6-carboxylate

Mol.fmla $C_{10}H_{11}N_3O_2$ MDL
Mol.weight 205.22 CAS 1781148-96-6

EN300-27729312

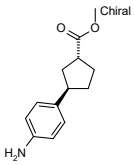

rac-methyl (1R,3R)-3-(4-aminophenyl)cyclopentane-1-carboxylate

Mol.fmla $C_{13}H_{17}NO_2$ MDL
Mol.weight 219.29 CAS

EN300-26862704

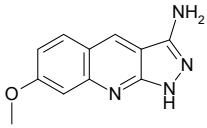

7-methoxy-1H-pyrazolo[3,4-b]quinolin-3-amine

Mol.fmla $C_{11}H_{10}N_4O$ MDL MFCD00895692
Mol.weight 214.23 CAS

EN300-206526

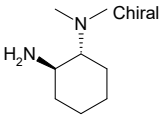

(1R,2R)-N1,N1-dimethylcyclohexane-1,2-diamine

Mol.fmla $C_8H_{18}N_2$ MDL MFCD09054929
Mol.weight 142.25 CAS 320778-92-5

EN300-75628

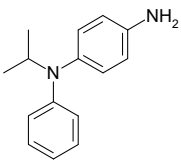

N1-phenyl-N1-(propan-2-yl)benzene-1,4-diamine

Mol.fmla $C_{15}H_{18}N_2$ MDL MFCD00152591
Mol.weight 226.32 CAS

EN300-19902

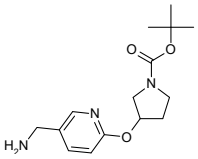

tert-butyl 3-{[5-(aminomethyl)pyridin-2-yl]oxy}pyrrolidine-1-carboxylate

Mol.fmla $C_{15}H_{23}N_3O_3$ MDL
Mol.weight 293.37 CAS

EN300-259246

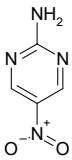

5-nitropyrimidin-2-amine

Mol.fmla $C_4H_4N_4O_2$ MDL MFCD00006103
Mol.weight 140.10 CAS 3073-77-6

EN300-171866

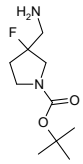

tert-butyl 3-(aminomethyl)-3-fluoropyrrolidine-1-carboxylate

Mol.fmla $C_{10}H_{19}FN_2O_2$ MDL MFCD18375054
Mol.weight 218.27 CAS

EN300-91023

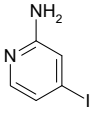

4-iodopyridin-2-amine

Mol.fmla $C_5H_5IN_2$ MDL MFCD09038163
Mol.weight 220.01 CAS

EN300-268559

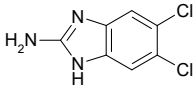

5,6-dichloro-1H-1,3-benzodiazol-2-amine

Mol.fmla $C_7H_5Cl_2N_3$ MDL MFCD08234602
Mol.weight 202.04 CAS

EN300-645776

4-bromo-5-methoxy-2-nitroaniline

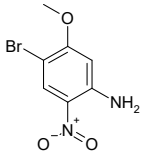

Mol.fmla $C_7H_7BrN_2O_3$ MDL MFCD13659425
Mol.weight 247.05 CAS

EN300-187994

1-methyl-1H-indazol-7-amine

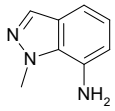

Mol.fmla $C_8H_9N_3$ MDL MFCD09870043
Mol.weight 147.18 CAS

EN300-316863

methyl 3-amino-6-bromo-5-methylpyrazine-2-carboxylate

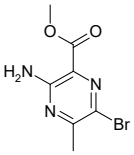

Mol.fmla $C_7H_8BrN_3O_2$ MDL MFCD18434503
Mol.weight 246.06 CAS

EN300-153239

1-(5-chloro-2-methoxyphenyl)ethan-1-amine

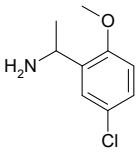

Mol.fmla $C_9H_{12}ClNO$ MDL MFCD05215246
Mol.weight 185.66 CAS

EN300-66288

3-iodo-2-(trifluoromethyl)aniline

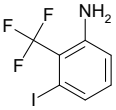

Mol.fmla $C_7H_5F_3IN$ MDL MFCD18398110
Mol.weight 287.02 CAS 1261645-04-8

EN300-4263429

6-bromo-2,3-dihydro-1-benzothiophen-3-amine hydrochloride

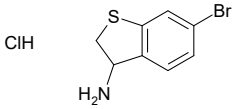

Mol.fmla $C_8H_9BrClNS$ MDL
Mol.weight 266.59 CAS

EN300-27748222

2,4,6-trichloro-3-fluoroaniline

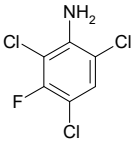

Mol.fmla $C_6H_3Cl_3FN$ MDL
Mol.weight 214.45 CAS

EN300-27753101

methyl 2-amino-3-(2,3,4,5-tetrafluorophenyl)propanoate hydrochloride

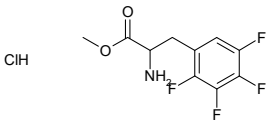

Mol.fmla $C_{10}H_{10}ClF_4NO_2$ MDL
Mol.weight 287.64 CAS

EN300-27754086

tert-butyl N-(3-aminobutyl)-N-methylcarbamate

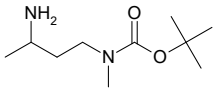

Mol.fmla $C_{10}H_{22}N_2O_2$ MDL MFCD28526584
Mol.weight 202.30 CAS 1601241-99-9

EN300-5098138

1-(5-fluoropyridin-3-yl)-2-methoxyethan-1-amine

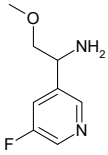

Mol.fmla $C_8H_{11}FN_2O$ MDL MFCD14691082
Mol.weight 170.19 CAS 1248189-85-6

EN300-5182075

2-amino-5-bromo-3-methylphenol

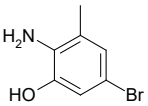

Mol.fmla C_7H_8BrNO MDL MFCD22381690
Mol.weight 202.05 CAS

EN300-5228289

4-(trifluoromethyl)-4,5,6,7-tetrahydro-1H-indazol-3-amine hydrochloride

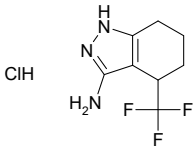

Mol.fmla $C_8H_{11}ClF_3N_3$ MDL
Mol.weight 241.65 CAS

EN300-28221287

tert-butyl 1-(aminomethyl)-7-oxa-2-azaspiro[3.5]nonane-2-carboxylate

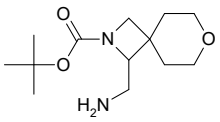

Mol.fmla $C_{13}H_{24}N_2O_3$ MDL
Mol.weight 256.35 CAS

EN300-28221289

tert-butyl N-[3-(3-amino-4-fluorophenyl)propyl]carbamate

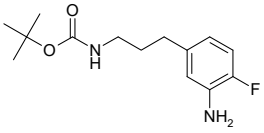

Mol.fmla $C_{14}H_{21}FN_2O_2$ MDL
Mol.weight 268.33 CAS

EN300-28221426

(1R,3S,5s)-5-aminocyclohexane-1,3-diol hydrochloride

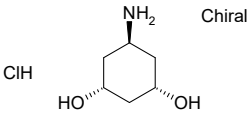

Mol.fmla $C_6H_{14}ClNO_2$ MDL
Mol.weight 167.64 CAS

EN300-28221441

ethyl 2-amino-3-(2,5-dichlorophenyl)propanoate hydrochloride

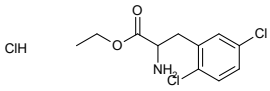

Mol.fmla $C_{11}H_{14}Cl_3NO_2$ MDL
Mol.weight 298.60 CAS

EN300-28221494

2-(6-bromo-1H-1,3-benzodiazol-2-yl)ethan-1-amine dihydrochloride

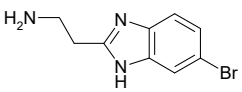

Mol.fmla $C_9H_{12}BrCl_2N_3$ MDL
Mol.weight 313.03 CAS

EN300-28221564

(3R)-1-[(1,3-thiazol-2-yl)methyl]piperidin-3-amine dihydrochloride

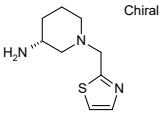

Mol.fmla $C_9H_{17}Cl_2N_3S$ MDL
Mol.weight 270.23 CAS

EN300-28221569

2-(4-chloro-2-fluorophenyl)ethan-1-amine hydrochloride

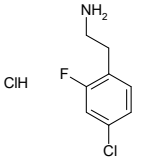

Mol.fmla $C_8H_{10}Cl_2FN$ MDL
Mol.weight 210.08 CAS

EN300-28221578

3-(aminomethyl)-1-methylpiperidin-2-one dihydrochloride

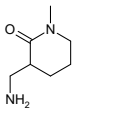

Mol.fmla $C_7H_{16}Cl_2N_2O$ MDL
Mol.weight 215.12 CAS

EN300-28221857

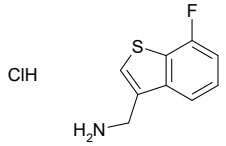

1-(7-fluoro-1-benzothiophen-3-yl)methanamine hydrochloride

Mol.fmla C_9H_9ClFNS MDL
Mol.weight 217.69 CAS

EN300-28221888

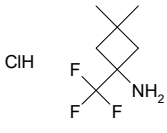

3,3-dimethyl-1-(trifluoromethyl)cyclobutan-1-amine hydrochloride

Mol.fmla $C_7H_{13}ClF_3N$ MDL
Mol.weight 203.64 CAS

EN300-28226303

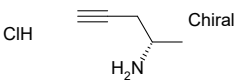

(2S)-pent-4-yn-2-amine hydrochloride

Mol.fmla $C_5H_{10}ClN$ MDL
Mol.weight 119.60 CAS

EN300-28226367

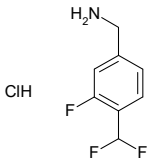

1-[4-(difluoromethyl)-3-fluorophenyl]methanamine hydrochloride

Mol.fmla $C_8H_9ClF_3N$ MDL
Mol.weight 211.62 CAS

EN300-28228138

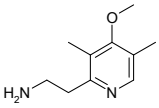

2-(4-methoxy-3,5-dimethylpyridin-2-yl)ethan-1-amine dihydrochloride

Mol.fmla $C_{10}H_{18}Cl_2N_2O$ MDL
Mol.weight 253.17 CAS

EN300-28228144

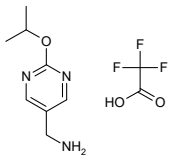

1-[2-(propan-2-yloxy)pyrimidin-5-yl]methanamine; trifluoroacetic acid

Mol.fmla $C_{10}H_{14}F_3N_3O_3$ MDL
Mol.weight 281.24 CAS

EN300-28228352

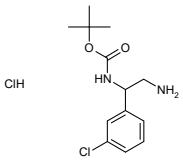

tert-butyl N-[2-amino-1-(3-chlorophenyl)ethyl]carbamate hydrochloride

Mol.fmla $C_{13}H_{20}Cl_2N_2O_2$ MDL
Mol.weight 307.22 CAS

EN300-28228478

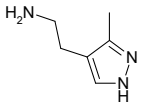

2-(3-methyl-1H-pyrazol-4-yl)ethan-1-amine dihydrochloride

Mol.fmla $C_6H_{13}Cl_2N_3$ MDL
Mol.weight 198.10 CAS

EN300-28228600

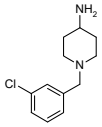

1-[(3-chlorophenyl)methyl]piperidin-4-amine dihydrochloride

Mol.fmla $C_{12}H_{19}Cl_3N_2$ MDL MFCD17014458
Mol.weight 297.66 CAS 57645-55-3

EN300-18823929

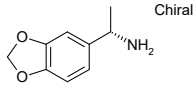

(1S)-1-(1,3-dioxaindan-5-yl)ethan-1-amine hydrochloride

Mol.fmla $C_9H_{12}ClNO_2$ MDL MFCD24432873
Mol.weight 201.65 CAS

EN300-19095736

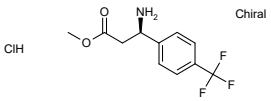

methyl (3R)-3-amino-3-[4-(trifluoromethyl)phenyl]propanoate hydrochloride

Mol.fmla $C_{11}H_{13}ClF_3NO_2$ MDL MFCD24411473
Mol.weight 283.68 CAS

EN300-19116192

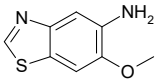

6-methoxy-1,3-benzothiazol-5-amine

Mol.fmla $C_8H_8N_2OS$ MDL MFCD28520723
Mol.weight 180.23 CAS 1782830-98-1

EN300-19517906

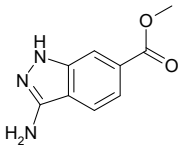

methyl 3-amino-1H-indazole-6-carboxylate

Mol.fmla $C_9H_9N_3O_2$ MDL MFCD28523166
Mol.weight 191.19 CAS

EN300-19540878

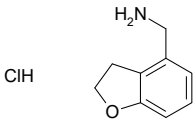

1-(2,3-dihydro-1-benzofuran-4-yl)methanamine hydrochloride

Mol.fmla $C_9H_{12}ClNO$ MDL MFCD28893272
Mol.weight 185.66 CAS

EN300-20867409

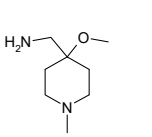

1-(4-methoxy-1-methylpiperidin-4-yl)methanamine dihydrochloride

Mol.fmla $C_8H_{20}Cl_2N_2O$ MDL MFCD28895278
Mol.weight 231.17 CAS

EN300-20885382

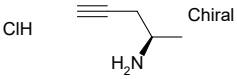

(2R)-pent-4-yn-2-amine hydrochloride

Mol.fmla $C_5H_{10}ClN$ MDL
Mol.weight 119.60 CAS

EN300-28246988

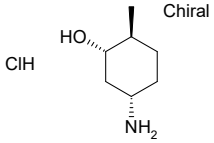

(1S,2S,5S)-5-amino-2-methylcyclohexan-1-ol hydrochloride

Mol.fmla $C_7H_{16}ClNO$ MDL
Mol.weight 165.66 CAS

EN300-28247018

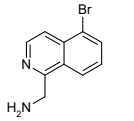

1-(5-bromoisoquinolin-1-yl)methanamine dihydrochloride

Mol.fmla $C_{10}H_{11}BrCl_2N_2$ MDL
Mol.weight 310.02 CAS

EN300-28247026

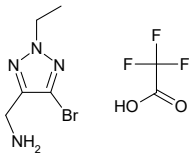

1-(5-bromo-2-ethyl-2H-1,2,3-triazol-4-yl)methanamine; trifluoroacetic acid

Mol.fmla $C_7H_{10}BrF_3N_4O_2$ MDL
Mol.weight 319.08 CAS

EN300-28247060

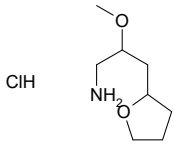

2-methoxy-3-(oxolan-2-yl)propan-1-amine hydrochloride

Mol.fmla $C_8H_{18}ClNO_2$ MDL
Mol.weight 195.69 CAS

EN300-28247235

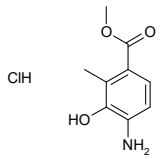

methyl 4-amino-3-hydroxy-2-methylbenzoate hydrochloride

Mol.fmla $C_9H_{12}ClNO_3$ MDL
Mol.weight 217.65 CAS

EN300-28247389

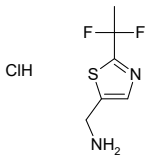

1-[2-(1,1-difluoroethyl)-1,3-thiazol-5-yl]methanamine hydrochloride

Mol.fmla $C_6H_9ClF_2N_2S$ MDL
Mol.weight 214.67 CAS

EN300-28247436

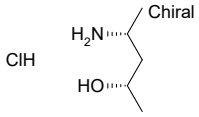

(2S,4R)-4-aminopentan-2-ol hydrochloride

Mol.fmla $C_5H_{14}ClNO$ MDL
Mol.weight 139.63 CAS

EN300-28247702

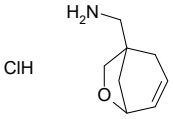

1-{6-oxabicyclo[3.2.1]oct-3-en-1-yl}methanamine hydrochloride

Mol.fmla $C_8H_{14}ClNO$ MDL
Mol.weight 175.66 CAS

EN300-28247726

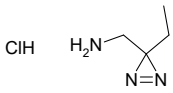

1-(3-ethyl-3H-diazirin-3-yl)methanamine hydrochloride

Mol.fmla $C_4H_{10}ClN_3$ MDL
Mol.weight 135.60 CAS

EN300-28247771

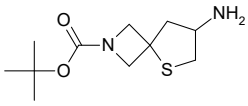

tert-butyl 7-amino-5-thia-2-azaspiro[3.4]octane-2-carboxylate

Mol.fmla $C_{11}H_{20}N_2O_2S$ MDL MFCD29042890
Mol.weight 244.36 CAS 1934265-93-6

EN300-21631019

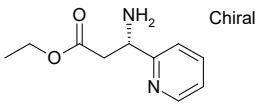

ethyl (3S)-3-amino-3-(pyridin-2-yl)propanoate dihydrochloride

Mol.fmla $C_{10}H_{16}Cl_2N_2O_2$ MDL MFCD31536294
Mol.weight 267.16 CAS

EN300-22807698

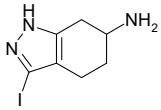

3-iodo-4,5,6,7-tetrahydro-1H-indazol-6-amine dihydrochloride

Mol.fmla $C_7H_{12}Cl_2IN_3$ MDL
Mol.weight 336.00 CAS

EN300-28247784

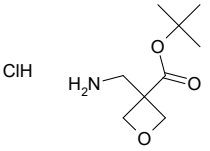

tert-butyl 3-(aminomethyl)oxetane-3-carboxylate hydrochloride

Mol.fmla $C_9H_{18}ClNO_3$ MDL
Mol.weight 223.70 CAS

EN300-28249730

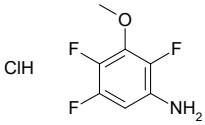

2,4,5-trifluoro-3-methoxyaniline hydrochloride

Mol.fmla $C_7H_7ClF_3NO$ MDL
Mol.weight 213.59 CAS

EN300-28249732

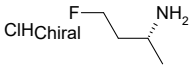

(2R)-4-fluorobutan-2-amine hydrochloride

Mol.fmla $C_4H_{11}ClFN$ MDL
Mol.weight 127.59 CAS

EN300-28249762

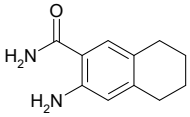

3-amino-5,6,7,8-tetrahydronaphthalene-2-carboxamide

Mol.fmla $C_{11}H_{14}N_2O$ MDL
Mol.weight 190.25 CAS 2196245-77-7

EN300-28249830

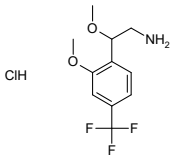

2-methoxy-2-[2-methoxy-4-(trifluoromethyl)phenyl]ethan-1-amine hydrochloride

Mol.fmla $C_{11}H_{15}ClF_3NO_2$ MDL
Mol.weight 285.70 CAS

EN300-28249882

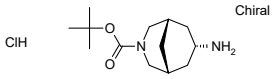

tert-butyl (1R,5S,7s)-7-amino-3-azabicyclo[3.3.1]nonane-3-carboxylate hydrochloride

Mol.fmla $C_{13}H_{25}ClN_2O_2$ MDL
Mol.weight 276.81 CAS

EN300-28249968

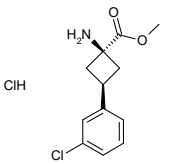

methyl (1s,3s)-1-amino-3-(3-chlorophenyl)cyclobutane-1-carboxylate hydrochloride

Mol.fmla $C_{12}H_{15}Cl_2NO_2$ MDL
Mol.weight 276.16 CAS

EN300-28249970

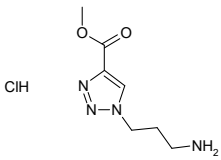

methyl 1-(3-aminopropyl)-1H-1,2,3-triazole-4-carboxylate hydrochloride

Mol.fmla $C_7H_{13}ClN_4O_2$ MDL
Mol.weight 220.66 CAS

EN300-28253412

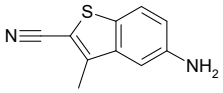

5-amino-3-methyl-1-benzothiophene-2-carbonitrile

Mol.fmla $C_{10}H_8N_2S$ MDL MFCD29148761
Mol.weight 188.25 CAS 1935170-40-3

EN300-24460159

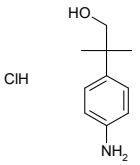

2-(4-aminophenyl)-2-methylpropan-1-ol hydrochloride

Mol.fmla $C_{10}H_{16}ClNO$ MDL
Mol.weight 201.70 CAS

EN300-28230308

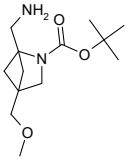

tert-butyl 1-(aminomethyl)-4-(methoxymethyl)-2-azabicyclo[2.1.1]hexane-2-carboxylate

Mol.fmla $C_{13}H_{24}N_2O_3$ MDL
Mol.weight 256.35 CAS

EN300-28230356

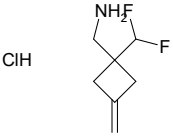

1-[1-(difluoromethyl)-3-methylidenecyclobutyl]methanamine hydrochloride

Mol.fmla $C_7H_{12}ClF_2N$ MDL
Mol.weight 183.63 CAS

EN300-28233681

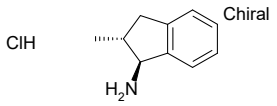

rac-(1R,2S)-2-methyl-2,3-dihydro-1H-inden-1-amine hydrochloride

Mol.fmla $C_{10}H_{14}ClN$ MDL
Mol.weight 183.68 CAS

EN300-28233693

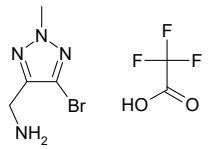

1-(5-bromo-2-methyl-2H-1,2,3-triazol-4-yl)methanamine; trifluoroacetic acid

Mol.fmla $C_6H_8BrF_3N_4O_2$ MDL
Mol.weight 305.06 CAS

EN300-28233906

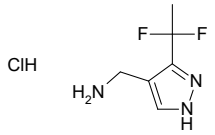

1-[3-(1,1-difluoroethyl)-1H-pyrazol-4-yl]methanamine hydrochloride

Mol.fmla $C_6H_{10}ClF_2N_3$ MDL
Mol.weight 197.62 CAS

EN300-28234055

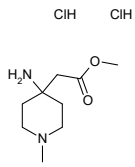

methyl 2-(4-amino-1-methylpiperidin-4-yl)acetate dihydrochloride

Mol.fmla $C_9H_{20}Cl_2N_2O_2$ MDL
Mol.weight 259.18 CAS

EN300-28234065

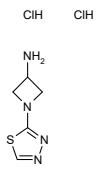

1-(1,3,4-thiadiazol-2-yl)azetidin-3-amine dihydrochloride

Mol.fmla $C_5H_{10}Cl_2N_4S$ MDL MFCD31617918
Mol.weight 229.13 CAS

EN300-25679700

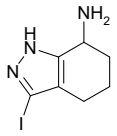

3-iodo-4,5,6,7-tetrahydro-1H-indazol-7-amine

Mol.fmla $C_7H_{10}IN_3$ MDL
Mol.weight 263.08 CAS

EN300-27144699

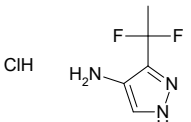

3-(1,1-difluoroethyl)-1H-pyrazol-4-amine hydrochloride

Mol.fmla $C_5H_8ClF_2N_3$ MDL
Mol.weight 183.59 CAS

EN300-28243666

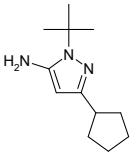

1-tert-butyl-3-cyclopentyl-1H-pyrazol-5-amine

Mol.fmla $C_{12}H_{21}N_3$ MDL
Mol.weight 207.32 CAS

EN300-28243678

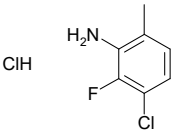

3-chloro-2-fluoro-6-methylaniline hydrochloride

Mol.fmla $C_7H_8Cl_2FN$ MDL
Mol.weight 196.05 CAS

EN300-28243679

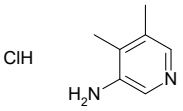

4,5-dimethylpyridin-3-amine hydrochloride

Mol.fmla $C_7H_{11}ClN_2$ MDL
Mol.weight 158.63 CAS

EN300-28243685

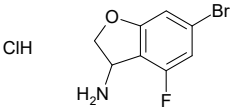

6-bromo-4-fluoro-2,3-dihydro-1-benzofuran-3-amine hydrochloride

Mol.fmla $C_8H_8BrClFNO$ MDL MFCD32852208
Mol.weight 268.51 CAS

EN300-28243698

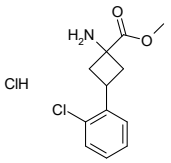

methyl 1-amino-3-(2-chlorophenyl)cyclobutane-1-carboxylate hydrochloride

Mol.fmla $C_{12}H_{15}Cl_2NO_2$ MDL
Mol.weight 276.16 CAS

EN300-28243720

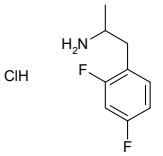

1-(2,4-difluorophenyl)propan-2-amine hydrochloride

Mol.fmla $C_9H_{12}ClF_2N$ MDL
Mol.weight 207.65 CAS

EN300-28243764

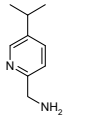

1-[5-(propan-2-yl)pyridin-2-yl]methanamine dihydrochloride

Mol.fmla $C_9H_{16}Cl_2N_2$ MDL
Mol.weight 223.15 CAS

EN300-28243832

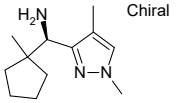

(1R)-1-(1,4-dimethyl-1H-pyrazol-3-yl)-1-(1-methylcyclopentyl)methanamine dihydrochloride

Mol.fmla $C_{12}H_{23}Cl_2N_3$ MDL
Mol.weight 280.24 CAS

EN300-28243894

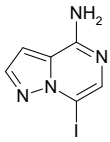

7-iodopyrazolo[1,5-a]pyrazin-4-amine

Mol.fmla $C_6H_5IN_4$ MDL
Mol.weight 260.04 CAS

EN300-28243906

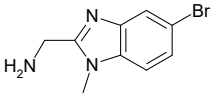

1-(5-bromo-1-methyl-1H-1,3-benzodiazol-2-yl)methanamine dihydrochloride

Mol.fmla $C_9H_{12}BrCl_2N_3$ MDL
Mol.weight 313.03 CAS

EN300-28244003

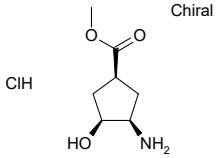

methyl (1S,3R,4S)-3-amino-4-hydroxycyclopentane-1-carboxylate hydrochloride

Mol.fmla $C_7H_{14}ClNO_3$ MDL
Mol.weight 195.65 CAS

EN300-28244065

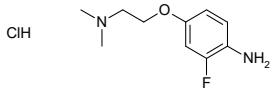

4-[2-(dimethylamino)ethoxy]-2-fluoroaniline hydrochloride

Mol.fmla $C_{10}H_{16}ClFN_2O$ MDL
Mol.weight 234.70 CAS

EN300-28244067

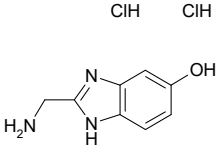

2-(aminomethyl)-1H-1,3-benzodiazol-5-ol dihydrochloride

Mol.fmla $C_8H_{11}Cl_2N_3O$ MDL
Mol.weight 236.10 CAS

EN300-28244107

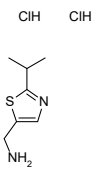

1-[2-(propan-2-yl)-1,3-thiazol-5-yl]methanamine dihydrochloride

Mol.fmla $C_7H_{14}Cl_2N_2S$ MDL
Mol.weight 229.17 CAS

EN300-28244197

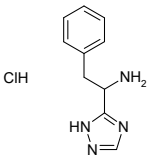

2-phenyl-1-(1H-1,2,4-triazol-5-yl)ethan-1-amine hydrochloride

Mol.fmla $C_{10}H_{13}ClN_4$ MDL MFCD28400959
Mol.weight 224.69 CAS 1674390-01-2

EN300-1664193

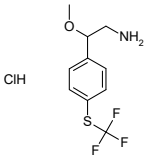

2-methoxy-2-{4-[(trifluoromethyl)sulfanyl]phenyl}ethan-1-amine hydrochloride

Mol.fmla $C_{10}H_{13}ClF_3NOS$ MDL
Mol.weight 287.73 CAS

EN300-28244233

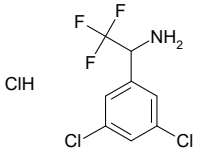

1-(3,5-dichlorophenyl)-2,2,2-trifluoroethan-1-amine hydrochloride

Mol.fmla $C_8H_7Cl_3F_3N$ MDL
Mol.weight 280.51 CAS

EN300-28244239

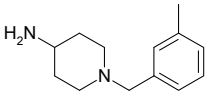

1-[(3-methylphenyl)methyl]piperidin-4-amine dihydrochloride

Mol.fmla $C_{13}H_{22}Cl_2N_2$ MDL
Mol.weight 277.24 CAS

EN300-28244287

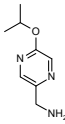

1-[5-(propan-2-yloxy)pyrazin-2-yl]methanamine dihydrochloride

Mol.fmla $C_8H_{15}Cl_2N_3O$ MDL
Mol.weight 240.13 CAS

EN300-28244335

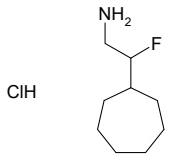

2-cycloheptyl-2-fluoroethan-1-amine hydrochloride

Mol.fmla $C_9H_{19}ClFN$ MDL
Mol.weight 195.71 CAS

EN300-28244447

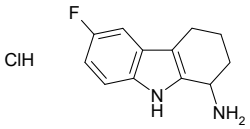

6-fluoro-2,3,4,9-tetrahydro-1H-carbazol-1-amine hydrochloride

Mol.fmla $C_{12}H_{14}ClFN_2$ MDL
Mol.weight 240.71 CAS

EN300-28244621

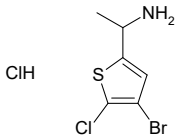

1-(4-bromo-5-chlorothiophen-2-yl)ethan-1-amine hydrochloride

Mol.fmla $C_6H_8BrCl_2NS$ MDL
Mol.weight 277.01 CAS

EN300-28244630

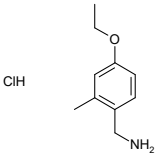

1-(4-ethoxy-2-methylphenyl)methanamine hydrochloride

Mol.fmla $C_{10}H_{16}ClNO$ MDL
Mol.weight 201.70 CAS

EN300-28246571

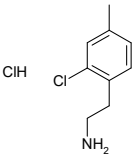

2-(2-chloro-4-methylphenyl)ethan-1-amine hydrochloride

Mol.fmla $C_9H_{13}Cl_2N$ MDL
Mol.weight 206.12 CAS

EN300-28246606

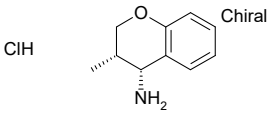

rac-(3R,4S)-3-methyl-3,4-dihydro-2H-1-benzopyran-4-amine hydrochloride

Mol.fmla $C_{10}H_{14}ClNO$ MDL
Mol.weight 199.68 CAS

EN300-28246760

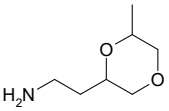

2-(6-methyl-1,4-dioxan-2-yl)ethan-1-amine

Mol.fmla $C_7H_{15}NO_2$ MDL
Mol.weight 145.20 CAS

EN300-28246790

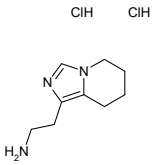

2-{5H,6H,7H,8H-imidazo[1,5-a]pyridin-1-yl}ethan-1-amine dihydrochloride

Mol.fmla $C_9H_{17}Cl_2N_3$ MDL
Mol.weight 238.16 CAS 51132-15-1

EN300-27717884

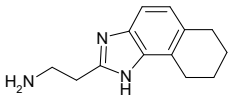

2-{1H,6H,7H,8H,9H-naphtho[1,2-d]imidazol-2-yl}ethan-1-amine dihydrochloride

Mol.fmla $C_{13}H_{19}Cl_2N_3$ MDL
Mol.weight 288.22 CAS

EN300-28226849

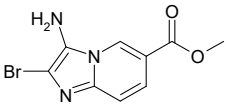

methyl 3-amino-2-bromoimidazo[1,2-a]pyridine-6-carboxylate

Mol.fmla $C_9H_8BrN_3O_2$ MDL
Mol.weight 270.09 CAS 2091668-88-9

EN300-28227030

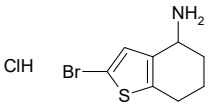

2-bromo-4,5,6,7-tetrahydro-1-benzothiophen-4-amine hydrochloride

Mol.fmla $C_8H_{11}BrClNS$ MDL
Mol.weight 268.60 CAS

EN300-28227142

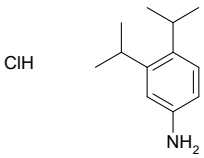

3,4-bis(propan-2-yl)aniline hydrochloride

Mol.fmla $C_{12}H_{20}ClN$ MDL
Mol.weight 213.75 CAS

EN300-28227258

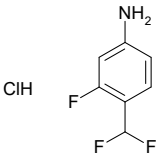

4-(difluoromethyl)-3-fluoroaniline hydrochloride

Mol.fmla $C_7H_7ClF_3N$ MDL
Mol.weight 197.59 CAS

EN300-28227881

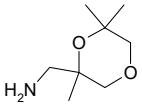

1-(2,6,6-trimethyl-1,4-dioxan-2-yl)methanamine

Mol.fmla $C_8H_{17}NO_2$ MDL
Mol.weight 159.23 CAS

EN300-28227885

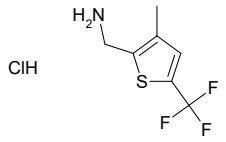

1-[3-methyl-5-(trifluoromethyl)thiophen-2-yl]methanamine hydrochloride

Mol.fmla $C_7H_9ClF_3NS$ MDL
Mol.weight 231.67 CAS

EN300-28227908

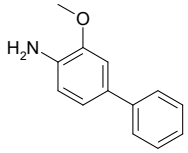

3-methoxy-[1,1'-biphenyl]-4-amine hydrochloride

Mol.fmla $C_{13}H_{14}ClNO$ MDL
Mol.weight 235.72 CAS 63040-31-3

EN300-28228023

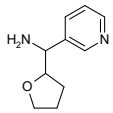

1-(oxolan-2-yl)-1-(pyridin-3-yl)methanamine dihydrochloride

Mol.fmla $C_{10}H_{16}Cl_2N_2O$ MDL
Mol.weight 251.16 CAS

EN300-28228028

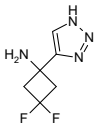

3,3-difluoro-1-(1H-1,2,3-triazol-4-yl)cyclobutan-1-amine dihydrochloride

Mol.fmla $C_6H_{10}Cl_2F_2N_4$ MDL MFCD32660650
Mol.weight 247.08 CAS

EN300-2009181

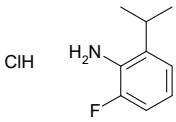

2-fluoro-6-(propan-2-yl)aniline hydrochloride

Mol.fmla $C_9H_{13}ClFN$ MDL
Mol.weight 189.66 CAS

EN300-28234175

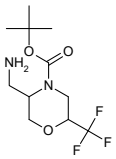

tert-butyl 5-(aminomethyl)-2-(trifluoromethyl)morpholine-4-carboxylate

Mol.fmla $C_{11}H_{19}F_3N_2O_3$ MDL
Mol.weight 284.28 CAS

EN300-28234407

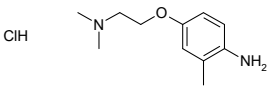

4-[2-(dimethylamino)ethoxy]-2-methylaniline hydrochloride

Mol.fmla $C_{11}H_{19}ClN_2O$ MDL
Mol.weight 230.74 CAS

EN300-28234437

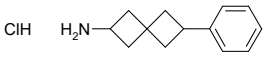

6-phenylspiro[3.3]heptan-2-amine hydrochloride

Mol.fmla $C_{13}H_{18}ClN$ MDL MFCD32637718
Mol.weight 223.75 CAS

EN300-28243577

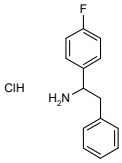

1-(4-fluorophenyl)-2-phenylethan-1-amine hydrochloride

Mol.fmla $C_{14}H_{15}ClFN$ MDL
Mol.weight 251.73 CAS

EN300-27779371

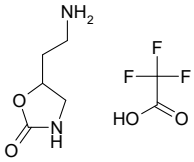

5-(2-aminoethyl)-1,3-oxazolidin-2-one; trifluoroacetic acid

Mol.fmla $C_7H_{11}F_3N_2O_4$ MDL
Mol.weight 244.17 CAS

EN300-27780491

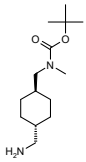

tert-butyl N-methyl-N-{[(1r,4r)-4-(aminomethyl)cyclohexyl]methyl}carbamate

Mol.fmla $C_{14}H_{28}N_2O_2$ MDL
Mol.weight 256.39 CAS 2353298-17-4

EN300-27780677

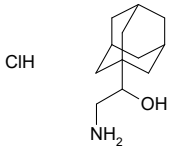

1-(adamantan-1-yl)-2-aminoethan-1-ol hydrochloride

Mol.fmla $C_{12}H_{22}ClNO$ MDL
Mol.weight 231.77 CAS

EN300-10008450

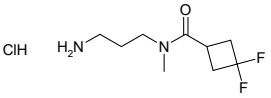

N-(3-aminopropyl)-3,3-difluoro-N-methylcyclobutane-1-carboxamide hydrochloride

Mol.fmla $C_9H_{17}ClF_2N_2O$ MDL
Mol.weight 242.70 CAS

EN300-10070894

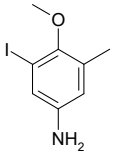

3-iodo-4-methoxy-5-methylaniline

Mol.fmla $C_8H_{10}INO$ MDL
Mol.weight 263.08 CAS 2092360-63-7

EN300-27780744

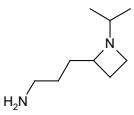

3-[1-(propan-2-yl)azetidin-2-yl]propan-1-amine dihydrochloride

Mol.fmla $C_9H_{22}Cl_2N_2$ MDL
Mol.weight 229.20 CAS

EN300-27782099

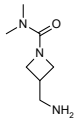

3-(aminomethyl)-N,N-dimethylazetidine-1-carboxamide dihydrochloride

Mol.fmla $C_7H_{17}Cl_2N_3O$ MDL
Mol.weight 230.14 CAS

EN300-27782125

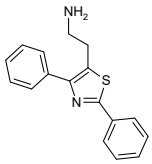

2-(2,4-diphenyl-1,3-thiazol-5-yl)ethan-1-amine

Mol.fmla $C_{17}H_{16}N_2S$ MDL
Mol.weight 280.39 CAS 1018261-84-1

EN300-27782164

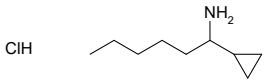

1-cyclopropylhexan-1-amine hydrochloride

Mol.fmla $C_9H_{20}ClN$ MDL
Mol.weight 177.72 CAS

EN300-27782177

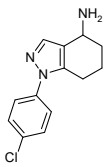

1-(4-chlorophenyl)-4,5,6,7-tetrahydro-1H-indazol-4-amine

Mol.fmla $C_{13}H_{14}ClN_3$ MDL MFCD20998248
Mol.weight 247.73 CAS

EN300-13343814

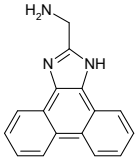

1-{1H-phenanthro[9,10-d]imidazol-2-yl}methanamine

Mol.fmla $C_{16}H_{13}N_3$ MDL
Mol.weight 247.30 CAS 193533-48-1

EN300-27784363

3-(2,4-difluorophenyl)-1-methyl-1H-pyrazol-4-amine hydrochloride

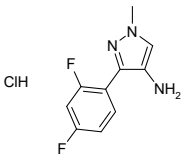

Mol.fmla $C_{10}H_{10}ClF_2N_3$ MDL
Mol.weight 245.66 CAS

EN300-27784375

1-{5,8-dioxaspiro[3.5]nonan-2-yl}methanamine hydrochloride

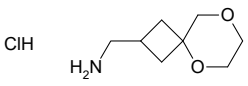

Mol.fmla $C_8H_{16}ClNO_2$ MDL
Mol.weight 193.68 CAS

EN300-27784391

2-(3,4-dichloro-2-methylphenyl)ethan-1-amine hydrochloride

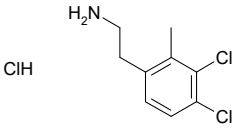

Mol.fmla $C_9H_{12}Cl_3N$ MDL
Mol.weight 240.56 CAS

EN300-28199358

5-amino-3-methyl-3H-[1,2,3]triazolo[4,5-d]pyrimidin-7-ol

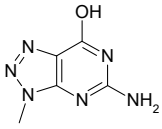

Mol.fmla $C_5H_6N_6O$ MDL
Mol.weight 166.14 CAS 425427-94-7

EN300-28220681

methyl 2-[3-(aminomethyl)-2-oxopiperidin-1-yl]acetate hydrochloride

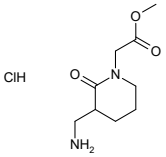

Mol.fmla $C_9H_{17}ClN_2O_3$ MDL
Mol.weight 236.70 CAS

EN300-28220782

(3S)-1-[(2-ethoxyphenyl)methyl]pyrrolidin-3-amine dihydrochloride

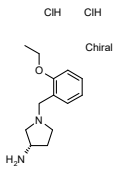

Mol.fmla $C_{13}H_{22}Cl_2N_2O$ MDL
Mol.weight 293.24 CAS

EN300-28220977

1-{imidazo[1,2-a]pyridin-3-yl}methanamine dihydrochloride

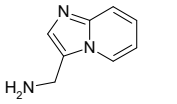

Mol.fmla $C_8H_{11}Cl_2N_3$ MDL MFCD11506242
Mol.weight 220.10 CAS

EN300-1264903

2-(oxolan-3-yl)-1-(pyridin-3-yl)ethan-1-amine

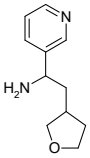

Mol.fmla $C_{11}H_{16}N_2O$ MDL MFCD20702605
Mol.weight 192.26 CAS 219660-75-0

EN300-2751515

6-(4-methylpiperazin-1-yl)pyridin-2-amine

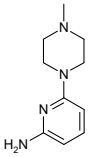

Mol.fmla $C_{10}H_{16}N_4$ MDL MFCD18259524
Mol.weight 192.27 CAS 54132-20-6

EN300-2771010

(2-amino-6-methoxyphenyl)methanol

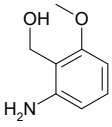

Mol.fmla $C_8H_{11}NO_2$ MDL MFCD18389737
Mol.weight 153.18 CAS

EN300-2979126

3-(1-aminopropyl)phenol

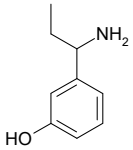

Mol.fmla $C_9H_{13}NO$ MDL MFCD18702775
Mol.weight 151.21 CAS 1270540-91-4

EN300-2980533

4-methanesulfonyl-3-methoxyaniline

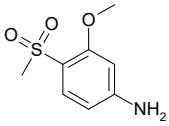

Mol.fmla $C_8H_{11}NO_3S$ MDL MFCD13188510
Mol.weight 201.25 CAS

EN300-3073877

2-(4-phenyl-1H-1,3-benzodiazol-2-yl)ethan-1-amine dihydrochloride

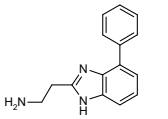

Mol.fmla $C_{15}H_{17}Cl_2N_3$ MDL
Mol.weight 310.23 CAS

EN300-27745839

tert-butyl 4-(3-aminophenyl)piperidine-1-carboxylate

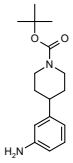

Mol.fmla $C_{16}H_{24}N_2O_2$ MDL MFCD03701248
Mol.weight 276.38 CAS

EN300-1723186

3-methylthiolan-3-amine hydrochloride

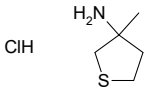

Mol.fmla $C_5H_{12}ClNS$ MDL
Mol.weight 153.68 CAS

EN300-7596365

tert-butyl N-[(3-aminopyridin-4-yl)methyl]carbamate

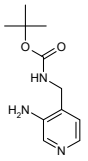

Mol.fmla $C_{11}H_{17}N_3O_2$ MDL MFCD28966883
Mol.weight 223.28 CAS

EN300-7223706

1-[2-(difluoromethyl)phenyl]methanamine hydrochloride

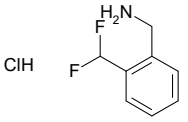

Mol.fmla $C_8H_{10}ClF_2N$ MDL MFCD27997534
Mol.weight 193.63 CAS

EN300-7393396

2-(oxolan-3-yl)aniline

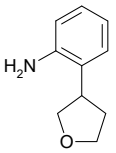

Mol.fmla $C_{10}H_{13}NO$ MDL MFCD21099839
Mol.weight 163.22 CAS 1353854-21-3

EN300-7885418

4-methoxy-1-(pyridin-3-yl)butan-1-amine

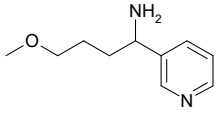

Mol.fmla $C_{10}H_{16}N_2O$ MDL MFCD16822077
Mol.weight 180.25 CAS 1247584-89-9

EN300-8069991

rac-(1R,2S)-2-methylcyclopentan-1-amine hydrochloride

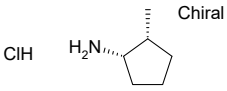

Mol.fmla $C_6H_{14}ClN$ MDL MFCD27997411
Mol.weight 135.64 CAS

EN300-7406997

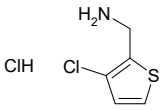

1-(3-chlorothiophen-2-yl)methanamine hydrochloride

Mol.fmla $C_5H_7Cl_2NS$ MDL MFCD22423096
Mol.weight 184.09 CAS

EN300-7410648

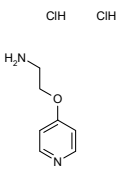

2-(pyridin-4-yloxy)ethan-1-amine dihydrochloride

Mol.fmla $C_7H_{12}Cl_2N_2O$ MDL MFCD22689326
Mol.weight 211.09 CAS

EN300-7412295

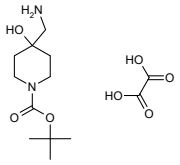

oxalic acid; tert-butyl 4-(aminomethyl)-4-hydroxypiperidine-1-carboxylate

Mol.fmla $C_{13}H_{24}N_2O_7$ MDL MFCD27923424
Mol.weight 320.35 CAS

EN300-7421922

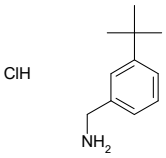

1-(3-tert-butylphenyl)methanamine hydrochloride

Mol.fmla $C_{11}H_{18}ClN$ MDL MFCD28099357
Mol.weight 199.73 CAS

EN300-8126572

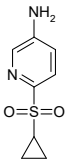

6-(cyclopropanesulfonyl)pyridin-3-amine

Mol.fmla $C_8H_{10}N_2O_2S$ MDL MFCD20703055
Mol.weight 198.25 CAS 1147558-20-0

EN300-8127691

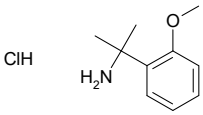

2-(2-methoxyphenyl)propan-2-amine hydrochloride

Mol.fmla $C_{10}H_{16}ClNO$ MDL MFCD14708153
Mol.weight 201.70 CAS

EN300-8163787

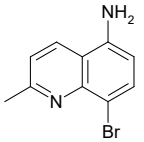

8-bromo-2-methylquinolin-5-amine

Mol.fmla $C_{10}H_9BrN_2$ MDL MFCD09881317
Mol.weight 237.10 CAS

EN300-8167079

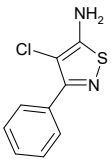

4-chloro-3-phenyl-1,2-thiazol-5-amine

Mol.fmla $C_9H_7ClN_2S$ MDL MFCD24644329
Mol.weight 210.69 CAS 1239257-87-4

EN300-8228098

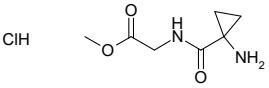

methyl 2-[(1-aminocyclopropyl)formamido]acetate hydrochloride

Mol.fmla $C_7H_{13}ClN_2O_3$ MDL
Mol.weight 208.65 CAS

EN300-8493618

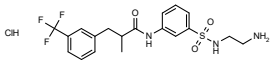

N-{3-[(2-aminoethyl)sulfamoyl]phenyl}-2-methyl-3-[3-(trifluoromethyl)phenyl]propanamide hydrochloride

Mol.fmla $C_{19}H_{23}ClF_3N_3O_4$ MDL
Mol.weight 465.93 CAS 1606572-10-4

EN300-6556066

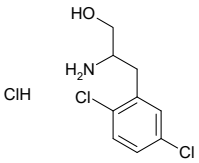

2-amino-3-(2,5-dichlorophenyl)propan-1-ol hydrochloride

Mol.fmla $C_9H_{12}Cl_3NO$ MDL MFCD08454999
Mol.weight 256.56 CAS

EN300-8674763

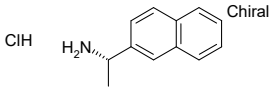

(1S)-1-(naphthalen-2-yl)ethan-1-amine hydrochloride

Mol.fmla $C_{12}H_{14}ClN$ MDL MFCD12910555
Mol.weight 207.71 CAS

EN300-8681704

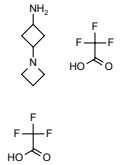

3-(azetidin-1-yl)cyclobutan-1-amine; bis(trifluoroacetic acid)

Mol.fmla $C_{11}H_{16}F_6N_2O_4$ MDL
Mol.weight 354.25 CAS

EN300-27780841

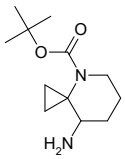

tert-butyl 8-amino-4-azaspiro[2.5]octane-4-carboxylate

Mol.fmla $C_{12}H_{22}N_2O_2$ MDL
Mol.weight 226.32 CAS

EN300-27780881

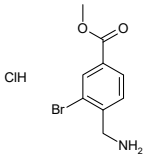

methyl 4-(aminomethyl)-3-bromobenzoate hydrochloride

Mol.fmla $C_9H_{11}BrClNO_2$ MDL
Mol.weight 280.55 CAS

EN300-27782034

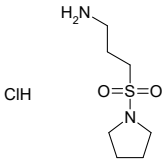

3-(pyrrolidine-1-sulfonyl)propan-1-amine hydrochloride

Mol.fmla $C_7H_{17}ClN_2O_2S$ MDL
Mol.weight 228.74 CAS

EN300-27782162

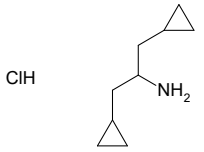

1,3-dicyclopropylpropan-2-amine hydrochloride

Mol.fmla $C_9H_{18}ClN$ MDL
Mol.weight 175.70 CAS

EN300-27782176

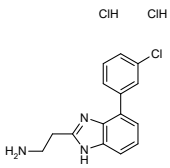

2-[4-(3-chlorophenyl)-1H-1,3-benzodiazol-2-yl]ethan-1-amine dihydrochloride

Mol.fmla $C_{15}H_{16}Cl_3N_3$ MDL
Mol.weight 344.67 CAS

EN300-27784355

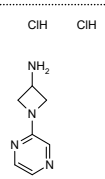

1-(pyrazin-2-yl)azetidin-3-amine dihydrochloride

Mol.fmla $C_7H_{12}Cl_2N_4$ MDL MFCD22375752
Mol.weight 223.11 CAS

EN300-1222646

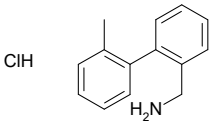

1-{2'-methyl-[1,1'-biphenyl]-2-yl}methanamine hydrochloride

Mol.fmla $C_{14}H_{16}ClN$ MDL MFCD31560148
Mol.weight 233.74 CAS 2512187-09-4

EN300-11961869

4-amino-N-(6-methylpyridin-2-yl)benzamide

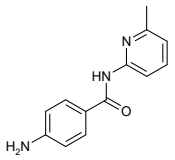

Mol.fmla $C_{13}H_{13}N_3O$ MDL MFCD01666705
Mol.weight 227.27 CAS 36845-08-6

EN300-12773991

{[3-(3-aminopropoxy)propoxy]methyl}benzene

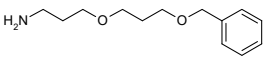

Mol.fmla $C_{13}H_{21}NO_2$ MDL MFCD31656895
Mol.weight 223.32 CAS 1312904-43-0

EN300-7115872

5-(aminomethyl)-1,3-dimethyl-2,3-dihydro-1H-1,3-benzodiazol-2-one

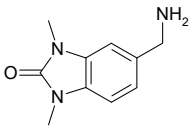

Mol.fmla $C_{10}H_{13}N_3O$ MDL MFCD05022455
Mol.weight 191.23 CAS 886508-53-8

EN300-2671709

2-[1-(trifluoromethyl)-2-oxabicyclo[2.1.1]hexan-4-yl]ethan-1-amine hydrochloride

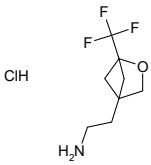

Mol.fmla $C_8H_{13}ClF_3NO$ MDL
Mol.weight 231.65 CAS

EN300-28220620

3-{spiro[3.3]heptan-1-yl}aniline hydrochloride

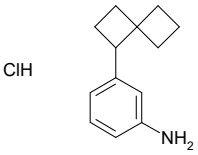

Mol.fmla $C_{13}H_{18}ClN$ MDL
Mol.weight 223.75 CAS

EN300-28220794

2-[4-(pyridin-4-yl)-1H-1,3-benzodiazol-2-yl]ethan-1-amine trihydrochloride

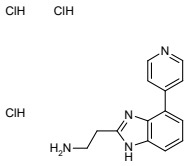

Mol.fmla $C_{14}H_{17}Cl_3N_4$ MDL
Mol.weight 347.68 CAS

EN300-28220952

1-{1-[(pyridin-2-yl)methyl]pyrrolidin-2-yl}methanamine trihydrochloride

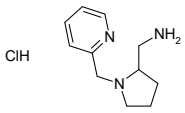

Mol.fmla $C_{11}H_{20}Cl_3N_3$ MDL
Mol.weight 300.66 CAS

EN300-28220956

1-[4-(pyridin-3-yl)-1,3-thiazol-2-yl]methanamine dihydrochloride

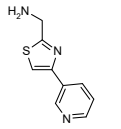

Mol.fmla $C_9H_{11}Cl_2N_3S$ MDL
Mol.weight 264.18 CAS

EN300-28220969

2-propyl-2H-1,2,3,4-tetrazol-5-amine

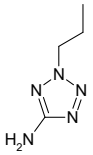

Mol.fmla $C_4H_9N_5$ MDL MFCD06662748
Mol.weight 127.15 CAS 145181-98-2

EN300-7147417

2-[6-(2H-1,2,3,4-tetrazol-5-yl)-1H-1,3-benzodiazol-2-yl]ethan-1-amine dihydrochloride

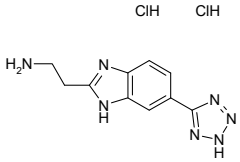

Mol.fmla $C_{10}H_{13}Cl_2N_7$ MDL
Mol.weight 302.17 CAS

EN300-28221251

rac-tert-butyl (1R,5R,6R)-5-amino-2-azabicyclo[4.1.0]heptane-2-carboxylate

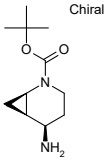

Mol.fmla $C_{11}H_{20}N_2O_2$ MDL
Mol.weight 212.29 CAS

EN300-28221265

1-(4-methyl-1,3-thiazol-2-yl)methanamine dihydrochloride

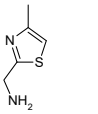

Mol.fmla $C_5H_{10}Cl_2N_2S$ MDL MFCD06740636
Mol.weight 201.12 CAS 71064-30-7

EN300-1264951

4-(2,4-dichlorophenyl)-3-methyl-1H-pyrazol-5-amine hydrochloride

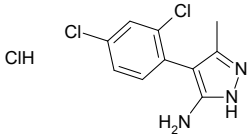

Mol.fmla $C_{10}H_{10}Cl_3N_3$ MDL MFCD30481387
Mol.weight 278.57 CAS 232615-99-5

EN300-1266057

2-(5-ethylpyridin-2-yl)ethan-1-amine

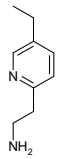

Mol.fmla $C_9H_{14}N_2$ MDL MFCD11846580
Mol.weight 150.23 CAS

EN300-2979067

4-cyclopropyl-2,6-difluoroaniline

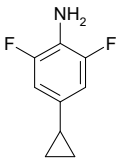

Mol.fmla $C_9H_9F_2N$ MDL MFCD14585530
Mol.weight 169.18 CAS 1208085-38-4

EN300-2998363

3-bromoquinolin-7-amine

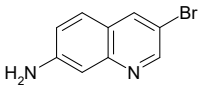

Mol.fmla $C_9H_7BrN_2$ MDL MFCD20327980
Mol.weight 223.07 CAS

EN300-3015186

1-[5-(propan-2-yl)-1,2,4-oxadiazol-3-yl]methanamine hydrochloride

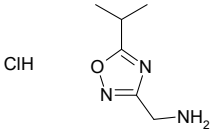

Mol.fmla $C_6H_{12}ClN_3O$ MDL MFCD09864314
Mol.weight 177.64 CAS

EN300-7399656

1-[(1s,3s)-3-fluorocyclobutyl]methanamine hydrochloride

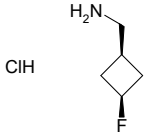

Mol.fmla $C_5H_{11}ClFN$ MDL MFCD22570263
Mol.weight 139.60 CAS

EN300-7400690

[3-amino-4-(trifluoromethyl)phenyl]methanol

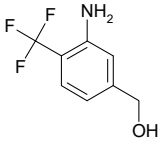

Mol.fmla $C_8H_8F_3NO$ MDL MFCD18072583
Mol.weight 191.15 CAS

EN300-3091399

3-(aminomethyl)-1-methylpiperidin-2-one hydrochloride

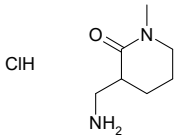

Mol.fmla $C_7H_{15}ClN_2O$ MDL MFCD26959485
Mol.weight 178.66 CAS

EN300-7404223

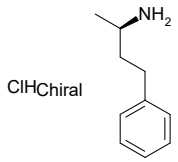

(2R)-4-phenylbutan-2-amine hydrochloride

Mol.fmla $C_{10}H_{16}ClN$ MDL
Mol.weight 185.70 CAS

EN300-7851177

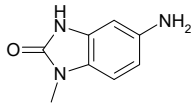

5-amino-1-methyl-2,3-dihydro-1H-1,3-benzodiazol-2-one

Mol.fmla $C_8H_9N_3O$ MDL MFCD20691260
Mol.weight 163.18 CAS 54732-89-7

EN300-7852593

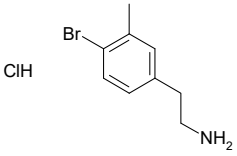

2-(4-bromo-3-methylphenyl)ethan-1-amine hydrochloride

Mol.fmla $C_9H_{13}BrClN$ MDL MFCD14582925
Mol.weight 250.57 CAS

EN300-7869742

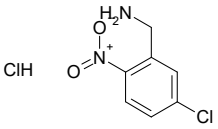

1-(5-chloro-2-nitrophenyl)methanamine hydrochloride

Mol.fmla $C_7H_8Cl_2N_2O_2$ MDL MFCD11045210
Mol.weight 223.06 CAS 67567-38-8

EN300-8154040

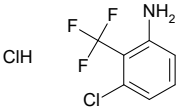

3-chloro-2-(trifluoromethyl)aniline hydrochloride

Mol.fmla $C_7H_6Cl_2F_3N$ MDL MFCD11226316
Mol.weight 232.03 CAS

EN300-8168872

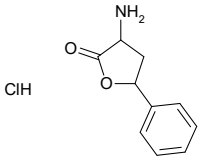

3-amino-5-phenyloxolan-2-one hydrochloride

Mol.fmla $C_{10}H_{12}ClNO_2$ MDL
Mol.weight 213.67 CAS

EN300-8784807

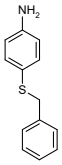

4-(benzylsulfanyl)aniline

Mol.fmla $C_{13}H_{13}NS$ MDL MFCD03551804
Mol.weight 215.32 CAS 2976-71-8

EN300-9123949

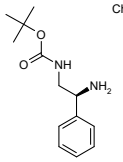

Chiral

tert-butyl N-[(2S)-2-amino-2-phenylethyl]carbamate

Mol.fmla $C_{13}H_{20}N_2O_2$ MDL MFCD07374339
Mol.weight 236.32 CAS 943322-87-0

EN300-6197505

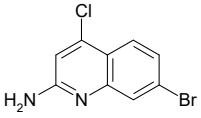

7-bromo-4-chloroquinolin-2-amine

Mol.fmla $C_9H_6BrClN_2$ MDL
Mol.weight 257.52 CAS 68050-38-4

EN300-7547200

Secondary Amines

2-(4-methylphenyl)morpholine

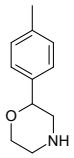

Mol.fmla $C_{11}H_{15}NO$ MDL MFCD09788582
Mol.weight 177.25 CAS

EN300-239555

4,5-dichloro-2,3-dihydro-1H-isoindole hydrochloride

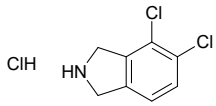

Mol.fmla $C_8H_8Cl_3N$ MDL
Mol.weight 224.52 CAS

EN300-27748508

4-[3-(oxolan-2-yl)-1H-pyrazol-5-yl]piperidine

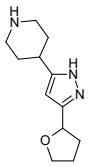

Mol.fmla $C_{12}H_{19}N_3O$ MDL
Mol.weight 221.30 CAS

EN300-27754349

3-ethenyl-3-phenylmorpholine hydrochloride

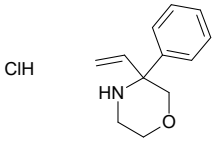

Mol.fmla $C_{12}H_{16}ClNO$ MDL
Mol.weight 225.72 CAS

EN300-27750973

tert-butyl 3-{5H,6H,7H,8H-imidazo[1,2-a]pyrimidin-2-yl}azetidine-1-carboxylate

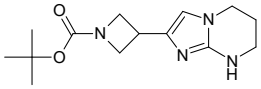

Mol.fmla $C_{14}H_{22}N_4O_2$ MDL
Mol.weight 278.36 CAS

EN300-27752418

rac-tert-butyl N-[(2R,3S)-2-(piperidin-4-yl)oxan-3-yl]carbamate

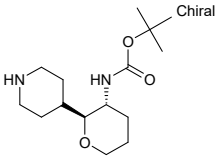

Mol.fmla $C_{15}H_{28}N_2O_3$ MDL
Mol.weight 284.40 CAS

EN300-28228359

methyl 4-ethyl-2-azabicyclo[2.1.1]hexane-1-carboxylate hydrochloride

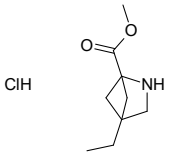

Mol.fmla $C_9H_{16}ClNO_2$ MDL
Mol.weight 205.69 CAS

EN300-28228360

4-(oxetan-3-yl)piperidine hydrochloride

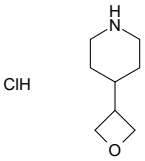

Mol.fmla $C_8H_{16}ClNO$ MDL
Mol.weight 177.68 CAS

EN300-28228386

(2S,3R)-2-(hydroxymethyl)azetidin-3-ol

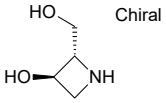

Mol.fmla $C_4H_9NO_2$ MDL MFCD22373985
Mol.weight 103.12 CAS 1932211-23-8

EN300-20000102

(2S)-2-({4H,5H,6H,7H-thieno[3,2-c]pyridin-5-yl}methyl)pyrrolidine dihydrochloride

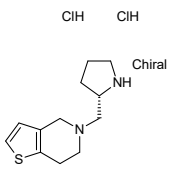

Mol.fmla $C_{12}H_{20}Cl_2N_2S$ MDL
Mol.weight 295.28 CAS

EN300-28221568

1-[1-(pyridin-2-yl)ethyl]piperazine hydrochloride

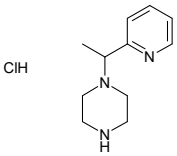

Mol.fmla $C_{11}H_{18}ClN_3$ MDL MFCD12195815
Mol.weight 227.74 CAS

EN300-18773649

methyl (3R)-5-chloro-1,2,3,4-tetrahydroisoquinoline-3-carboxylate hydrochloride

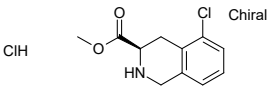

Mol.fmla $C_{11}H_{13}Cl_2NO_2$ MDL
Mol.weight 262.14 CAS

EN300-28221573

methyl 6,6-dimethylpiperidine-3-carboxylate hydrochloride

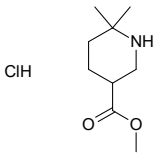

Mol.fmla $C_9H_{18}ClNO_2$ MDL MFCD24857231
Mol.weight 207.70 CAS

EN300-19124834

5-bromo-7-methoxy-1,2,3,4-tetrahydroquinoline

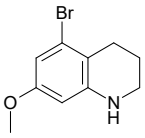

Mol.fmla $C_{10}H_{12}BrNO$ MDL MFCD28535152
Mol.weight 242.12 CAS 1782575-86-3

EN300-19526369

(3S,5S)-3,5-dimethylmorpholine hydrochloride

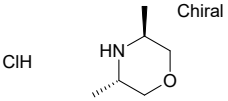

Mol.fmla $C_6H_{14}ClNO$ MDL MFCD16036180
Mol.weight 151.64 CAS

EN300-24135078

3lambda4-thia-6-azabicyclo[3.2.1]octan-3-one hydrochloride

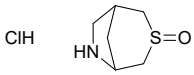

Mol.fmla $C_6H_{12}ClNOS$ MDL
Mol.weight 181.69 CAS

EN300-28247224

8-methyl-3-azabicyclo[3.2.1]octan-8-ol hydrochloride

Mol.fmla $C_8H_{16}ClNO$ MDL
Mol.weight 177.68 CAS 1785331-73-8

EN300-26951405

6-phenyl-7-(piperidin-4-yloxy)isoquinoline

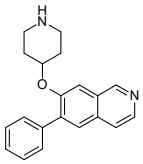

Mol.fmla $C_{20}H_{20}N_2O$ MDL
Mol.weight 304.40 CAS

EN300-26997702

4-(2-methyloxolan-3-yl)piperidine hydrochloride

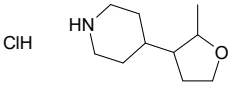

Mol.fmla $C_{10}H_{20}ClNO$ MDL
Mol.weight 205.73 CAS

EN300-27081742

rac-(4R,5S)-2,3,4,5-tetrahydro-1H-1-benzazepine-4,5-diol

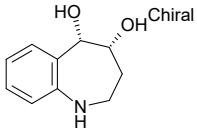

Mol.fmla $C_{10}H_{13}NO_2$ MDL
Mol.weight 179.22 CAS

EN300-28249753

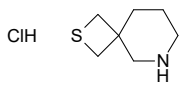

2-thia-6-azaspiro[3.5]nonane hydrochloride

Mol.fmla $C_7H_{14}ClNS$ MDL

Mol.weight 179.71 CAS

EN300-28249920

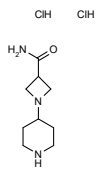

1-(piperidin-4-yl)azetidine-3-carboxamide dihydrochloride

Mol.fmla $C_9H_{19}Cl_2N_3O$ MDL

Mol.weight 256.18 CAS

EN300-28249948

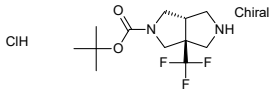

rac-tert-butyl (3aR,6aR)-3a-(trifluoromethyl)-octahydropyrrolo[3,4-c]pyrrole-2-carboxylate hydrochloride

Mol.fmla $C_{12}H_{20}ClF_3N_2O_2$ MDL

Mol.weight 316.75 CAS

EN300-28249959

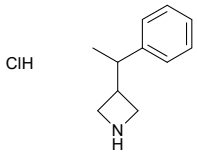

3-(1-phenylethyl)azetidine hydrochloride

Mol.fmla $C_{11}H_{16}ClN$ MDL

Mol.weight 197.71 CAS

EN300-28253349

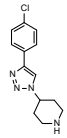

4-[4-(4-chlorophenyl)-1H-1,2,3-triazol-1-yl]piperidine dihydrochloride

Mol.fmla $C_{13}H_{17}Cl_3N_4$ MDL

Mol.weight 335.67 CAS

EN300-26979270

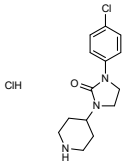

1-(4-chlorophenyl)-3-(piperidin-4-yl)imidazolidin-2-one hydrochloride

Mol.fmla $C_{14}H_{19}Cl_2N_3O$ MDL

Mol.weight 316.23 CAS

EN300-26982875

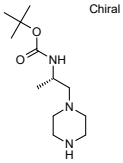

tert-butyl N-[(2S)-1-(piperazin-1-yl)propan-2-yl]carbamate

Mol.fmla $C_{12}H_{25}N_3O_2$ MDL

Mol.weight 243.35 CAS

EN300-26982904

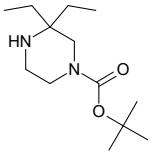

tert-butyl 3,3-diethylpiperazine-1-carboxylate

Mol.fmla $C_{13}H_{26}N_2O_2$ MDL MFCD08685939

Mol.weight 242.36 CAS

EN300-24885500

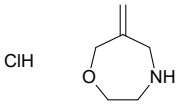

6-methylidene-1,4-oxazepane hydrochloride

Mol.fmla $C_6H_{12}ClNO$ MDL MFCD31693596

Mol.weight 149.62 CAS

EN300-22898881

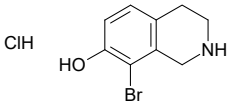

8-bromo-1,2,3,4-tetrahydroisoquinolin-7-ol hydrochloride

Mol.fmla $C_9H_{11}BrClNO$ MDL

Mol.weight 264.55 CAS

EN300-28247672

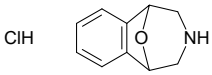

12-oxa-10-azatricyclo[6.3.1.0,2,7]dodeca-2(7),3,5-triene hydrochloride

Mol.fmla $C_{10}H_{12}ClNO$ MDL

Mol.weight 197.67 CAS

EN300-28247674

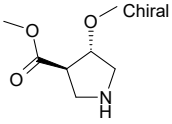

rac-methyl (3R,4S)-4-methoxypyrrolidine-3-carboxylate hydrochloride

Mol.fmla $C_7H_{14}ClNO_3$ MDL

Mol.weight 195.65 CAS

EN300-28247701

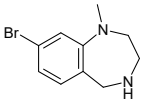

8-bromo-1-methyl-2,3,4,5-tetrahydro-1H-1,4-benzodiazepine dihydrochloride

Mol.fmla $C_{10}H_{15}BrCl_2N_2$ MDL

Mol.weight 314.05 CAS

EN300-28247764

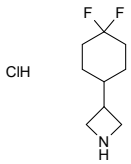

3-(4,4-difluorocyclohexyl)azetidine hydrochloride

Mol.fmla $C_9H_{16}ClF_2N$ MDL

Mol.weight 211.68 CAS

EN300-28233964

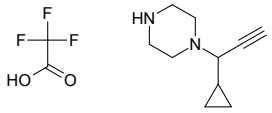

1-(1-cyclopropylprop-2-yn-1-yl)piperazine; trifluoroacetic acid

Mol.fmla $C_{12}H_{17}F_3N_2O_2$ MDL

Mol.weight 278.28 CAS

EN300-28234100

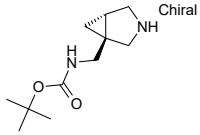

tert-butyl N-{[(1S,5S)-3-azabicyclo[3.1.0]hexan-1-yl]methyl}carbamate hydrochloride

Mol.fmla $C_{11}H_{21}ClN_2O_2$ MDL MFCD28896509

Mol.weight 248.76 CAS

EN300-25344449

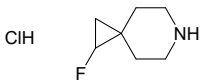

1-fluoro-6-azaspiro[2.5]octane hydrochloride

Mol.fmla $C_7H_{13}ClFN$ MDL

Mol.weight 165.64 CAS

EN300-28243835

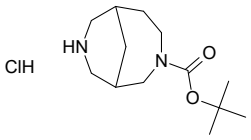

tert-butyl 3,8-diazabicyclo[4.3.1]decane-3-carboxylate hydrochloride

Mol.fmla $C_{13}H_{25}ClN_2O_2$ MDL

Mol.weight 276.81 CAS

EN300-28243846

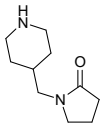

1-[(piperidin-4-yl)methyl]pyrrolidin-2-one dihydrochloride

Mol.fmla $C_{10}H_{20}Cl_2N_2O$ MDL

Mol.weight 255.19 CAS

EN300-28244004

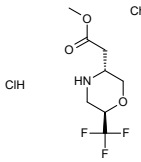

rac-methyl 2-[(3R,6R)-6-(trifluoromethyl)morpholin-3-yl]acetate hydrochloride

Mol.fmla $C_8H_{13}ClF_3NO_3$ MDL

Mol.weight 263.65 CAS

EN300-28234072

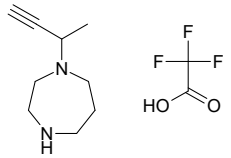

1-(but-3-yn-2-yl)-1,4-diazepane; trifluoroacetic acid

Mol.fmla $C_{11}H_{17}F_3N_2O_2$ MDL
Mol.weight 266.27 CAS

EN300-28244035

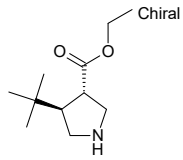

rac-ethyl (3R,4S)-4-tert-butylpyrrolidine-3-carboxylate hydrochloride

Mol.fmla $C_{11}H_{22}ClNO_2$ MDL
Mol.weight 235.76 CAS

EN300-28244058

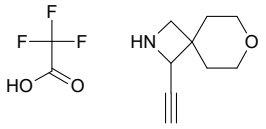

1-ethynyl-7-oxa-2-azaspiro[3.5]nonane; trifluoroacetic acid

Mol.fmla $C_{11}H_{14}F_3NO_3$ MDL
Mol.weight 265.23 CAS

EN300-28244062

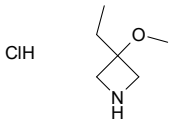

3-ethyl-3-methoxyazetidine hydrochloride

Mol.fmla $C_6H_{14}ClNO$ MDL MFCD20686514
Mol.weight 151.64 CAS

EN300-26274855

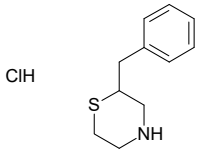

2-benzylthiomorpholine hydrochloride

Mol.fmla $C_{11}H_{16}ClNS$ MDL
Mol.weight 229.77 CAS

EN300-28244440

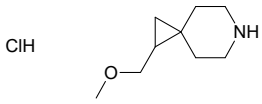

1-(methoxymethyl)-6-azaspiro[2.5]octane hydrochloride

Mol.fmla $C_9H_{18}ClNO$ MDL
Mol.weight 191.70 CAS

EN300-28244589

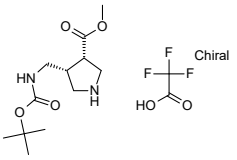

rac-methyl (3R,4S)-4-({[(tert-butoxy)carbonyl]amino}methyl)pyrrolidine-3-carboxylate; trifluoroacetic acid

Mol.fmla $C_{14}H_{23}F_3N_2O_6$ MDL
Mol.weight 372.34 CAS

EN300-28244618

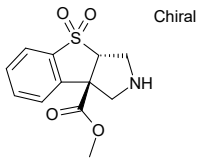

rac-methyl (2R,6R)-7,7-dioxo-7lambda6-thia-4-azatricyclo[6.4.0.0,2,6]dodeca-1(8),9,11-triene-2-carboxylate

Mol.fmla $C_{12}H_{13}NO_4S$ MDL
Mol.weight 267.31 CAS

EN300-28227849

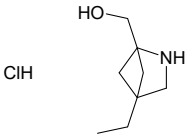

{4-ethyl-2-azabicyclo[2.1.1]hexan-1-yl}methanol hydrochloride

Mol.fmla $C_8H_{16}ClNO$ MDL
Mol.weight 177.68 CAS

EN300-28227853

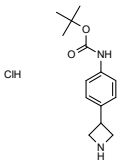

tert-butyl N-[4-(azetidin-3-yl)phenyl]carbamate hydrochloride

Mol.fmla $C_{14}H_{21}ClN_2O_2$ MDL
Mol.weight 284.79 CAS 262614-41-5

EN300-28244678

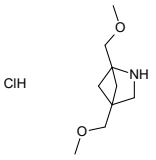

1,4-bis(methoxymethyl)-2-azabicyclo[2.1.1]hexane hydrochloride

Mol.fmla $C_9H_{18}ClNO_2$ MDL
Mol.weight 207.70 CAS

EN300-28244689

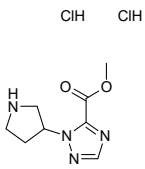

methyl 1-(pyrrolidin-3-yl)-1H-1,2,4-triazole-5-carboxylate dihydrochloride

Mol.fmla $C_8H_{14}Cl_2N_4O_2$ MDL
Mol.weight 269.13 CAS

EN300-28227163

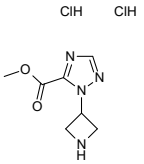

methyl 1-(azetidin-3-yl)-1H-1,2,4-triazole-5-carboxylate dihydrochloride

Mol.fmla $C_7H_{12}Cl_2N_4O_2$ MDL
Mol.weight 255.11 CAS

EN300-28227173

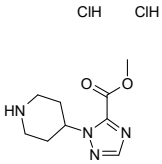

methyl 1-(piperidin-4-yl)-1H-1,2,4-triazole-5-carboxylate dihydrochloride

Mol.fmla $C_9H_{16}Cl_2N_4O_2$ MDL
Mol.weight 283.16 CAS

EN300-28227231

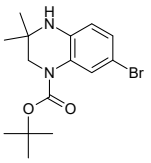

tert-butyl 7-bromo-3,3-dimethyl-1,2,3,4-tetrahydroquinoxaline-1-carboxylate

Mol.fmla $C_{15}H_{21}BrN_2O_2$ MDL
Mol.weight 341.25 CAS

EN300-28227296

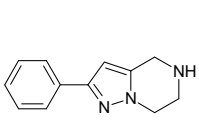

2-phenyl-4H,5H,6H,7H-pyrazolo[1,5-a]pyrazine hydrochloride

Mol.fmla $C_{12}H_{14}ClN_3$ MDL
Mol.weight 235.72 CAS

EN300-28246607

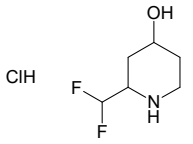

2-(difluoromethyl)piperidin-4-ol hydrochloride

Mol.fmla $C_6H_{12}ClF_2NO$ MDL
Mol.weight 187.62 CAS

EN300-28246700

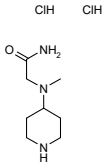

2-[methyl(piperidin-4-yl)amino]acetamide dihydrochloride

Mol.fmla $C_8H_{19}Cl_2N_3O$ MDL
Mol.weight 244.17 CAS

EN300-28246785

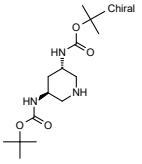

rac-tert-butyl N-[(3R,5R)-5-{[(tert-butoxy)carbonyl]amino}piperidin-3-yl]carbamate

Mol.fmla $C_{15}H_{29}N_3O_4$ MDL
Mol.weight 315.42 CAS

EN300-28246800

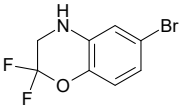

6-bromo-2,2-difluoro-3,4-dihydro-2H-1,4-benzoxazine

Mol.fmla $C_8H_6BrF_2NO$ MDL MFCD32660746
Mol.weight 250.04 CAS

EN300-28246835

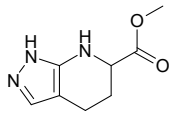

methyl 1H,4H,5H,6H,7H-pyrazolo[3,4-b]pyridine-6-carboxylate

Mol.fmla $C_8H_{11}N_3O_2$ MDL
Mol.weight 181.20 CAS

EN300-27707084

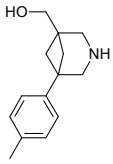

[5-(4-methylphenyl)-3-azabicyclo[3.1.1]heptan-1-yl]methanol

Mol.fmla $C_{14}H_{19}NO$ MDL
Mol.weight 217.31 CAS

EN300-27716196

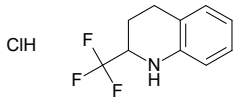

2-(trifluoromethyl)-1,2,3,4-tetrahydroquinoline hydrochloride

Mol.fmla $C_{10}H_{11}ClF_3N$ MDL
Mol.weight 237.65 CAS

EN300-28234200

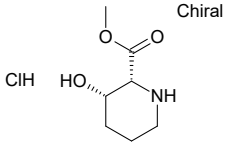

rac-methyl (2R,3S)-3-hydroxypiperidine-2-carboxylate hydrochloride

Mol.fmla $C_7H_{14}ClNO_3$ MDL
Mol.weight 195.65 CAS 194297-99-9

EN300-28243617

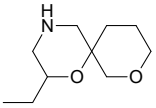

2-ethyl-1,8-dioxa-4-azaspiro[5.5]undecane hydrochloride

Mol.fmla $C_{10}H_{20}ClNO_2$ MDL
Mol.weight 221.73 CAS

EN300-28243627

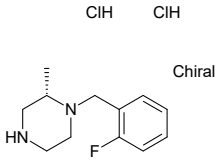

(2S)-1-[(2-fluorophenyl)methyl]-2-methylpiperazine dihydrochloride

Mol.fmla $C_{12}H_{19}Cl_2FN_2$ MDL
Mol.weight 281.20 CAS

EN300-28243517

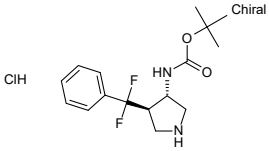

rac-tert-butyl N-[(3R,4S)-4-[difluoro(phenyl)methyl]pyrrolidin-3-yl]carbamate hydrochloride

Mol.fmla $C_{16}H_{23}ClF_2N_2O_2$ MDL
Mol.weight 348.82 CAS

EN300-27778743

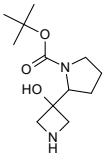

tert-butyl 2-(3-hydroxyazetidin-3-yl)pyrrolidine-1-carboxylate

Mol.fmla $C_{12}H_{22}N_2O_3$ MDL
Mol.weight 242.32 CAS 2228085-73-0

EN300-1898640

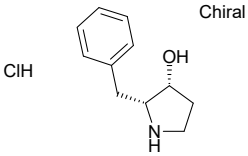

rac-(2R,3R)-2-benzylpyrrolidin-3-ol hydrochloride

Mol.fmla $C_{11}H_{16}ClNO$ MDL
Mol.weight 213.71 CAS

EN300-27780139

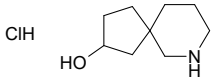

7-azaspiro[4.5]decan-2-ol hydrochloride

Mol.fmla $C_9H_{18}ClNO$ MDL
Mol.weight 191.70 CAS

EN300-27780404

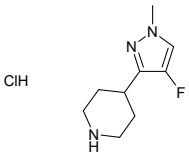

4-(4-fluoro-1-methyl-1H-pyrazol-3-yl)piperidine hydrochloride

Mol.fmla $C_9H_{15}ClFN_3$ MDL
Mol.weight 219.69 CAS

EN300-27780519

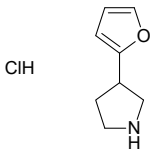

3-(furan-2-yl)pyrrolidine hydrochloride

Mol.fmla $C_8H_{12}ClNO$ MDL MFCD19380076
Mol.weight 173.64 CAS 1266686-33-2

EN300-7436813

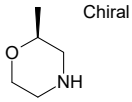

(2S)-2-methylmorpholine

Mol.fmla $C_5H_{11}NO$ MDL MFCD11041199
Mol.weight 101.15 CAS

EN300-205849

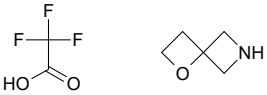

1-oxa-6-azaspiro[3.3]heptane; trifluoroacetic acid

Mol.fmla $C_7H_{10}F_3NO_3$ MDL MFCD22370115
Mol.weight 213.16 CAS 1303587-87-2

EN300-190273

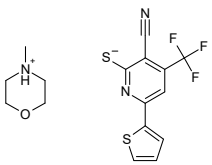

4-methylmorpholin-4-ium; [3-cyano-6-(thiophen-2-yl)-4-(trifluoromethyl)pyridin-2-yl]sulfanide

Mol.fmla $C_{16}H_{16}F_3N_3OS_2$ MDL
Mol.weight 387.45 CAS

EN300-196023

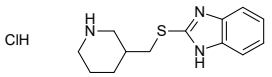

2-{[(piperidin-3-yl)methyl]sulfanyl}-1H-1,3-benzodiazole hydrochloride

Mol.fmla $C_{13}H_{18}ClN_3S$ MDL MFCD15202345
Mol.weight 283.83 CAS

EN300-240376

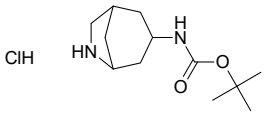

tert-butyl N-{6-azabicyclo[3.2.1]octan-3-yl}carbamate hydrochloride

Mol.fmla $C_{12}H_{23}ClN_2O_2$ MDL
Mol.weight 262.78 CAS

EN300-736786

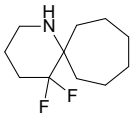

5,5-difluoro-1-azaspiro[5.6]dodecane hydrochloride

Mol.fmla $C_{11}H_{20}ClF_2N$ MDL
Mol.weight 239.74 CAS

EN300-28221266

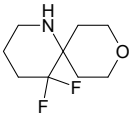

5,5-difluoro-9-oxa-1-azaspiro[5.5]undecane hydrochloride

Mol.fmla $C_9H_{16}ClF_2NO$ MDL
Mol.weight 227.68 CAS

EN300-28221315

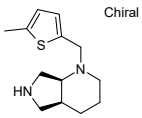

(4aS,7aS)-1-[(5-methylthiophen-2-yl)methyl]-octahydro-1H-pyrrolo[3,4-b]pyridine dihydrochloride

Mol.fmla $C_{13}H_{22}Cl_2N_2S$ MDL
Mol.weight 309.30 CAS

EN300-28221562

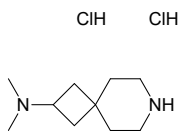

N,N-dimethyl-7-azaspiro[3.5]nonan-2-amine dihydrochloride

Mol.fmla $C_{10}H_{22}Cl_2N_2$ MDL
Mol.weight 241.21 CAS

EN300-28228129

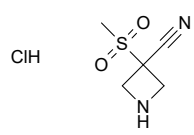

3-methanesulfonylazetidine-3-carbonitrile hydrochloride

Mol.fmla $C_5H_9ClN_2O_2S$ MDL
Mol.weight 196.66 CAS

EN300-28228147

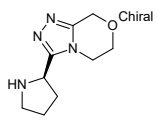

(2R)-2-{5H,6H,8H-[1,2,4]triazolo[3,4-c][1,4]oxazin-3-yl}pyrrolidine dihydrochloride

Mol.fmla $C_9H_{16}Cl_2N_4O$ MDL
Mol.weight 267.16 CAS

EN300-28228506

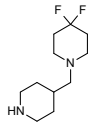

4,4-difluoro-1-[(piperidin-4-yl)methyl]piperidine dihydrochloride

Mol.fmla $C_{11}H_{22}Cl_2F_2N_2$ MDL
Mol.weight 291.21 CAS

EN300-28228607

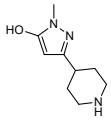

1-methyl-3-(piperidin-4-yl)-1H-pyrazol-5-ol dihydrochloride

Mol.fmla $C_9H_{17}Cl_2N_3O$ MDL MFCD16621925
Mol.weight 254.16 CAS

EN300-18819269

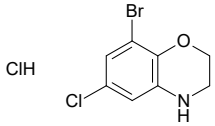

8-bromo-6-chloro-3,4-dihydro-2H-1,4-benzoxazine hydrochloride

Mol.fmla $C_8H_8BrCl_2NO$ MDL MFCD22201125
Mol.weight 284.97 CAS

EN300-19030176

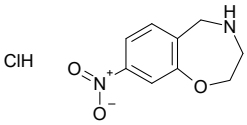

8-nitro-2,3,4,5-tetrahydro-1,4-benzoxazepine hydrochloride

Mol.fmla $C_9H_{11}ClN_2O_3$ MDL MFCD28388034
Mol.weight 230.65 CAS

EN300-19459463

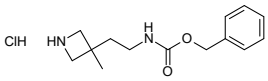

benzyl N-[2-(3-methylazetidin-3-yl)ethyl]carbamate hydrochloride

Mol.fmla $C_{14}H_{21}ClN_2O_2$ MDL
Mol.weight 284.79 CAS

EN300-28246956

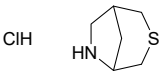

3-thia-6-azabicyclo[3.2.1]octane hydrochloride

Mol.fmla $C_6H_{12}ClNS$ MDL
Mol.weight 165.69 CAS

EN300-28247226

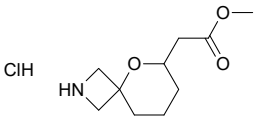

methyl 2-{5-oxa-2-azaspiro[3.5]nonan-6-yl}acetate hydrochloride

Mol.fmla $C_{10}H_{18}ClNO_3$ MDL
Mol.weight 235.71 CAS

EN300-28247331

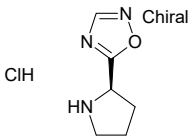

5-[(2R)-pyrrolidin-2-yl]-1,2,4-oxadiazole hydrochloride

Mol.fmla $C_6H_{10}ClN_3O$ MDL
Mol.weight 175.62 CAS

EN300-28247341

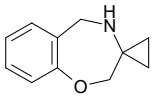

4,5-dihydro-2H-spiro[1,4-benzoxazepine-3,1'-cyclopropane] hydrochloride

Mol.fmla $C_{11}H_{14}ClNO$ MDL
Mol.weight 211.69 CAS

EN300-28247673

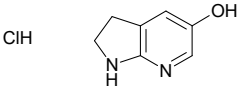

1H,2H,3H-pyrrolo[2,3-b]pyridin-5-ol hydrochloride

Mol.fmla $C_7H_9ClN_2O$ MDL MFCD28892085
Mol.weight 172.62 CAS

EN300-1605366

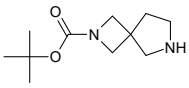

tert-butyl 2,6-diazaspiro[3.4]octane-2-carboxylate hydrochloride

Mol.fmla $C_{11}H_{21}ClN_2O_2$ MDL MFCD18839166
Mol.weight 248.76 CAS

EN300-1606152

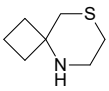

8-thia-5-azaspiro[3.5]nonane

Mol.fmla $C_7H_{13}NS$ MDL MFCD29042952
Mol.weight 143.25 CAS 132378-95-1

EN300-21631047

8-ethyl-3,8-diazabicyclo[3.2.1]octane dihydrochloride

Mol.fmla $C_8H_{18}Cl_2N_2$ MDL MFCD30726538
Mol.weight 213.15 CAS

EN300-22157467

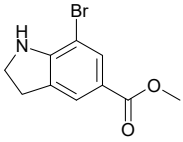

methyl 7-bromo-2,3-dihydro-1H-indole-5-carboxylate

Mol.fmla $C_{10}H_{10}BrNO_2$ MDL MFCD31729468
Mol.weight 256.10 CAS 1632129-36-2

EN300-22889959

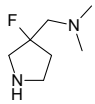

[(3-fluoropyrrolidin-3-yl)methyl]dimethylamine dihydrochloride

Mol.fmla $C_7H_{17}Cl_2FN_2$ MDL
Mol.weight 219.13 CAS

EN300-28249737

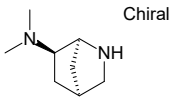

rac-(1R,4S,6S)-N,N-dimethyl-2-azabicyclo[2.2.1]heptan-6-amine dihydrochloride

Mol.fmla $C_8H_{18}Cl_2N_2$ MDL
Mol.weight 213.15 CAS

EN300-28249879

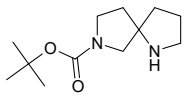

tert-butyl 1,7-diazaspiro[4.4]nonane-7-carboxylate hydrochloride

Mol.fmla $C_{12}H_{23}ClN_2O_2$ MDL
Mol.weight 262.78 CAS

EN300-28249941

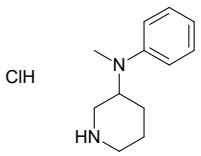

N-methyl-N-phenylpiperidin-3-amine hydrochloride

Mol.fmla $C_{12}H_{19}ClN_2$ MDL
Mol.weight 226.75 CAS

EN300-23063624

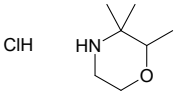

2,3,3-trimethylmorpholine hydrochloride

Mol.fmla $C_7H_{16}ClNO$ MDL
Mol.weight 165.66 CAS

EN300-23312063

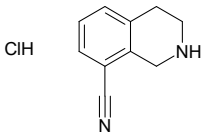

1,2,3,4-tetrahydroisoquinoline-8-carbonitrile hydrochloride

Mol.fmla $C_{10}H_{11}ClN_2$ MDL MFCD08752234
Mol.weight 194.67 CAS 1203682-31-8

EN300-23320305

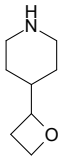

4-(oxetan-2-yl)piperidine

Mol.fmla $C_8H_{15}NO$ MDL MFCD28970582
Mol.weight 141.21 CAS 1934863-95-2

EN300-24160608

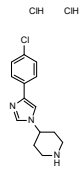

4-[4-(4-chlorophenyl)-1H-imidazol-1-yl]piperidine dihydrochloride

Mol.fmla $C_{14}H_{18}Cl_3N_3$ MDL
Mol.weight 334.68 CAS

EN300-27107813

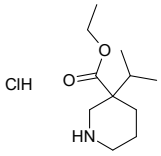

ethyl 3-(propan-2-yl)piperidine-3-carboxylate hydrochloride

Mol.fmla $C_{11}H_{22}ClNO_2$ MDL
Mol.weight 235.76 CAS

EN300-28230354

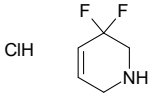

3,3-difluoro-1,2,3,6-tetrahydropyridine hydrochloride

Mol.fmla $C_5H_8ClF_2N$ MDL
Mol.weight 155.58 CAS

EN300-28230436

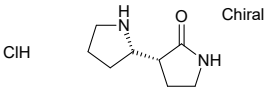

rac-(2R,3'S)-[2,3'-bipyrrolidin]-2'-one hydrochloride

Mol.fmla $C_8H_{15}ClN_2O$ MDL
Mol.weight 190.67 CAS

EN300-28230450

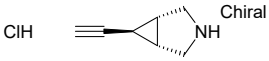

(1R,5S,6R)-6-ethynyl-3-azabicyclo[3.1.0]hexane hydrochloride

Mol.fmla $C_7H_{10}ClN$ MDL
Mol.weight 143.62 CAS

EN300-28230459

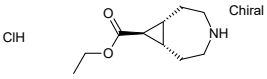

ethyl (1R,7S,8R)-4-azabicyclo[5.1.0]octane-8-carboxylate hydrochloride

Mol.fmla $C_{10}H_{18}ClNO_2$ MDL
Mol.weight 219.71 CAS

EN300-28233957

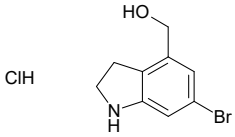

(6-bromo-2,3-dihydro-1H-indol-4-yl)methanol hydrochloride

Mol.fmla $C_9H_{11}BrClNO$ MDL
Mol.weight 264.55 CAS

EN300-28234005

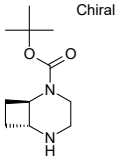

rac-tert-butyl (1R,6R)-2,5-diazabicyclo[4.2.0]octane-2-carboxylate

Mol.fmla $C_{11}H_{20}N_2O_2$ MDL
Mol.weight 212.29 CAS

EN300-28234076

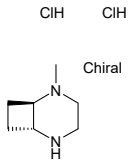

rac-(1R,6R)-2-methyl-2,5-diazabicyclo[4.2.0]octane dihydrochloride

Mol.fmla $C_7H_{16}Cl_2N_2$ MDL
Mol.weight 199.12 CAS

EN300-28234082

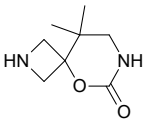

9,9-dimethyl-5-oxa-2,7-diazaspiro[3.5]nonan-6-one

Mol.fmla $C_8H_{14}N_2O_2$ MDL
Mol.weight 170.21 CAS

EN300-27146601

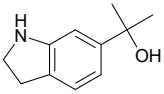

2-(2,3-dihydro-1H-indol-6-yl)propan-2-ol

Mol.fmla $C_{11}H_{15}NO$ MDL
Mol.weight 177.25 CAS 1784471-08-4

EN300-28243768

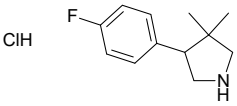

4-(4-fluorophenyl)-3,3-dimethylpyrrolidine hydrochloride

Mol.fmla $C_{12}H_{17}ClFN$ MDL
Mol.weight 229.73 CAS

EN300-28243843

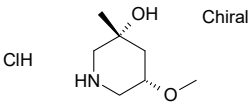

(3R,5S)-5-methoxy-3-methylpiperidin-3-ol hydrochloride

Mol.fmla $C_7H_{16}ClNO_2$ MDL
Mol.weight 181.66 CAS

EN300-28243982

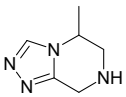

5-methyl-5H,6H,7H,8H-[1,2,4]triazolo[4,3-a]pyrazine dihydrochloride

Mol.fmla $C_6H_{12}Cl_2N_4$ MDL
Mol.weight 211.10 CAS

EN300-28244002

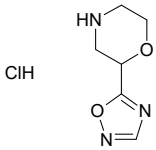

2-(1,2,4-oxadiazol-5-yl)morpholine hydrochloride

Mol.fmla $C_6H_{10}ClN_3O_2$ MDL
Mol.weight 191.62 CAS

EN300-28244029

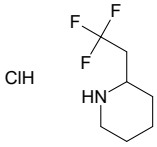

2-(2,2,2-trifluoroethyl)piperidine hydrochloride

Mol.fmla $C_7H_{13}ClF_3N$ MDL
Mol.weight 203.64 CAS

EN300-28244034

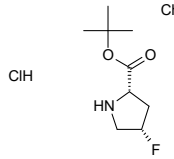

tert-butyl (2S,4S)-4-fluoropyrrolidine-2-carboxylate hydrochloride

Mol.fmla $C_9H_{17}ClFNO_2$ MDL
Mol.weight 225.69 CAS

EN300-28244060

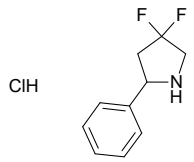

4,4-difluoro-2-phenylpyrrolidine hydrochloride

Mol.fmla $C_{10}H_{12}ClF_2N$ MDL
Mol.weight 219.66 CAS

EN300-28244200

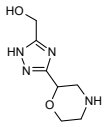

[3-(morpholin-2-yl)-1H-1,2,4-triazol-5-yl]methanol dihydrochloride

Mol.fmla $C_7H_{14}Cl_2N_4O_2$ MDL
Mol.weight 257.12 CAS

EN300-28244235

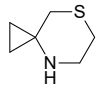

7-thia-4-azaspiro[2.5]octane hydrochloride

Mol.fmla $C_6H_{12}ClNS$ MDL
Mol.weight 165.69 CAS

EN300-28244241

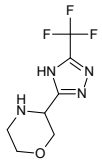

3-[5-(trifluoromethyl)-4H-1,2,4-triazol-3-yl]morpholine

Mol.fmla $C_7H_9F_3N_4O$ MDL
Mol.weight 222.17 CAS 1784594-89-3

EN300-28244242

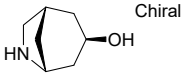

rac-(1R,3S,5S)-6-azabicyclo[3.2.1]octan-3-ol

Mol.fmla $C_7H_{13}NO$ MDL
Mol.weight 127.19 CAS

EN300-28244414

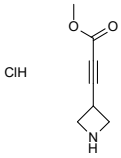

methyl 3-(azetidin-3-yl)prop-2-ynoate hydrochloride

Mol.fmla $C_7H_{10}ClNO_2$ MDL
Mol.weight 175.62 CAS

EN300-28244500

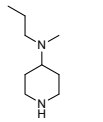

N-methyl-N-propylpiperidin-4-amine dihydrochloride

Mol.fmla $C_9H_{22}Cl_2N_2$ MDL
Mol.weight 229.20 CAS

EN300-28244673

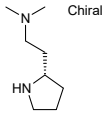

dimethyl({2-[(2S)-pyrrolidin-2-yl]ethyl})amine dihydrochloride

Mol.fmla $C_8H_{20}Cl_2N_2$ MDL
Mol.weight 215.17 CAS

EN300-1693186

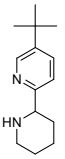

5-tert-butyl-2-(piperidin-2-yl)pyridine

Mol.fmla $C_{14}H_{22}N_2$ MDL
Mol.weight 218.34 CAS

EN300-28226830

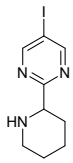

5-iodo-2-(piperidin-2-yl)pyrimidine

Mol.fmla $C_9H_{12}IN_3$ MDL
Mol.weight 289.12 CAS

EN300-28226862

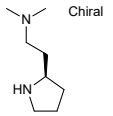

dimethyl({2-[(2R)-pyrrolidin-2-yl]ethyl})amine dihydrochloride

Mol.fmla $C_8H_{20}Cl_2N_2$ MDL
Mol.weight 215.17 CAS

EN300-28227217

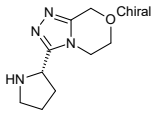

(2S)-2-{5H,6H,8H-[1,2,4]triazolo[3,4-c][1,4]oxazin-3-yl}pyrrolidine dihydrochloride

Mol.fmla $C_9H_{16}Cl_2N_4O$ MDL
Mol.weight 267.16 CAS

EN300-28227823

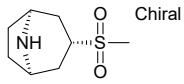

(1R,3R,5S)-3-methanesulfonyl-8-azabicyclo[3.2.1]octane hydrochloride

Mol.fmla $C_8H_{16}ClNO_2S$ MDL
Mol.weight 225.74 CAS

EN300-28228016

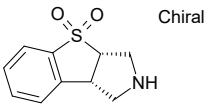

rac-(2R,6R)-7lambda6-thia-4-azatricyclo[6.4.0.0,2,6]dodeca-1(8),9,11-triene-7,7-dione

Mol.fmla $C_{10}H_{11}NO_2S$ MDL
Mol.weight 209.27 CAS

EN300-28234163

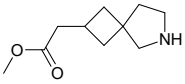

methyl 2-{6-azaspiro[3.4]octan-2-yl}acetate hydrochloride

Mol.fmla $C_{10}H_{18}ClNO_2$ MDL
Mol.weight 219.71 CAS

EN300-28234201

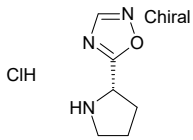

5-[(2S)-pyrrolidin-2-yl]-1,2,4-oxadiazole hydrochloride

Mol.fmla $C_6H_{10}ClN_3O$ MDL
Mol.weight 175.62 CAS

EN300-28234334

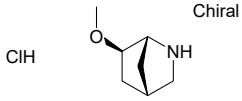

rac-(1R,4S,6R)-6-methoxy-2-azabicyclo[2.2.1]heptane hydrochloride

Mol.fmla $C_7H_{14}ClNO$ MDL
Mol.weight 163.65 CAS

EN300-28234454

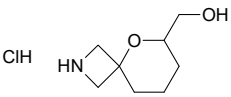

{5-oxa-2-azaspiro[3.5]nonan-6-yl}methanol hydrochloride

Mol.fmla $C_8H_{16}ClNO_2$ MDL
Mol.weight 193.68 CAS

EN300-28234460

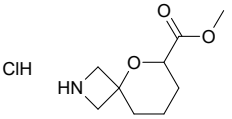

methyl 5-oxa-2-azaspiro[3.5]nonane-6-carboxylate hydrochloride

Mol.fmla $C_9H_{16}ClNO_3$ MDL
Mol.weight 221.69 CAS

EN300-28234462

(3S,5R)-5-methoxy-3-methylpiperidin-3-ol hydrochloride

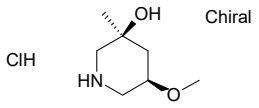

Mol.fmla $C_7H_{16}ClNO_2$ MDL
Mol.weight 181.66 CAS

EN300-28243507

3-[(1,4-diazepan-1-yl)methyl]benzonitrile dihydrochloride

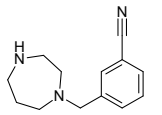

Mol.fmla $C_{13}H_{19}Cl_2N_3$ MDL
Mol.weight 288.22 CAS

EN300-28243518

3-bromo-5-(morpholin-2-yl)phenol hydrochloride

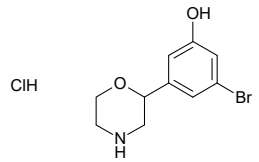

Mol.fmla $C_{10}H_{13}BrClNO_2$ MDL
Mol.weight 294.58 CAS

EN300-28243543

rac-tert-butyl (1R,5S)-3-oxa-7,9-diazabicyclo[3.3.2]decane-9-carboxylate

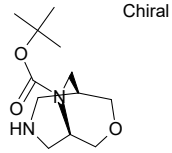

Mol.fmla $C_{12}H_{22}N_2O_3$ MDL
Mol.weight 242.32 CAS

EN300-27777675

1-(pyrrolidine-2-carbonyl)azepane hydrochloride

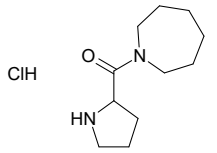

Mol.fmla $C_{11}H_{21}ClN_2O$ MDL MFCD13562161
Mol.weight 232.76 CAS

EN300-10131451

methyl 8-bromo-1,2,3,4-tetrahydroisoquinoline-3-carboxylate hydrochloride

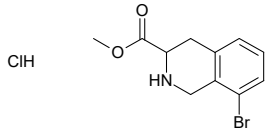

Mol.fmla $C_{11}H_{13}BrClNO_2$ MDL
Mol.weight 306.59 CAS

EN300-27781165

6-bromo-1,2,3,4-tetrahydroquinolin-3-ol hydrochloride

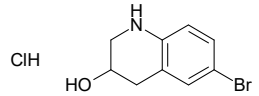

Mol.fmla $C_9H_{11}BrClNO$ MDL
Mol.weight 264.55 CAS

EN300-27782160

N,N-dimethyl-2-(piperidin-3-yl)acetamide

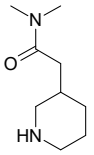

Mol.fmla $C_9H_{18}N_2O$ MDL MFCD16839215
Mol.weight 170.26 CAS 138304-50-4

EN300-870437

4-(piperidin-4-yl)piperazin-2-one dihydrochloride

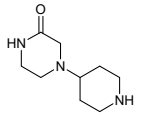

Mol.fmla $C_9H_{19}Cl_2N_3O$ MDL MFCD13561571
Mol.weight 256.18 CAS 1219979-71-1

EN300-1222550

ethyl 8-bromo-3,4-dihydro-2H-1,4-benzoxazine-2-carboxylate

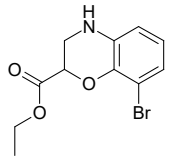

Mol.fmla $C_{11}H_{12}BrNO_3$ MDL MFCD27992132
Mol.weight 286.13 CAS

EN300-11683898

6-bromo-1-(difluoromethyl)-1,2,3,4-tetrahydroisoquinoline

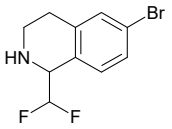

Mol.fmla $C_{10}H_{10}BrF_2N$ MDL
Mol.weight 262.10 CAS 1785182-73-1

EN300-28220566

[4-(methoxymethyl)-2-azabicyclo[2.1.1]hexan-1-yl]methanol hydrochloride

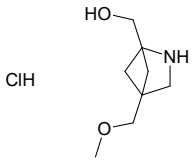

Mol.fmla $C_8H_{16}ClNO_2$ MDL
Mol.weight 193.68 CAS

EN300-28220614

2-oxa-6-azabicyclo[3.2.1]octane hydrochloride

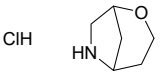

Mol.fmla $C_6H_{12}ClNO$ MDL
Mol.weight 149.62 CAS

EN300-28220633

3,3-difluoro-2,2-dimethylpyrrolidine hydrochloride

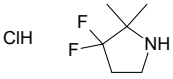

Mol.fmla $C_6H_{12}ClF_2N$ MDL
Mol.weight 171.62 CAS

EN300-28221195

(1R,5S,6R)-N-[2-(1-methyl-1H-indazol-3-yl)propan-2-yl]-3-azabicyclo[3.1.0]hexane-6-carboxamide

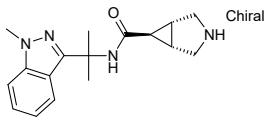

Mol.fmla $C_{17}H_{22}N_4O$ MDL
Mol.weight 298.39 CAS

EN300-1704210

4-methoxy-5H,6H,7H-pyrrolo[2,3-d]pyrimidine

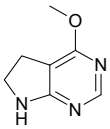

Mol.fmla $C_7H_9N_3O$ MDL MFCD20671588
Mol.weight 151.17 CAS 16372-09-1

EN300-2993616

7-methyl-2,3,4,5-tetrahydro-1H-1,4-benzodiazepin-5-one

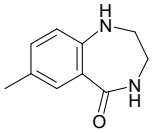

Mol.fmla $C_{10}H_{12}N_2O$ MDL MFCD16658430
Mol.weight 176.22 CAS 1378792-48-3

EN300-3014634

7-bromo-3-methyl-1H,2H,3H,4H-pyrido[2,3-b]pyrazin-2-one

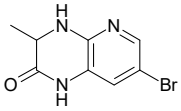

Mol.fmla $C_8H_8BrN_3O$ MDL MFCD21842385
Mol.weight 242.08 CAS 1541874-12-7

EN300-3077734

8-methyl-2-oxa-6-azaspiro[3.4]octane

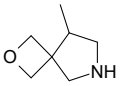

Mol.fmla $C_7H_{13}NO$ MDL
Mol.weight 127.19 CAS

EN300-3122726

6,8-dibromo-1,2,3,4-tetrahydroisoquinoline

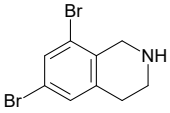

Mol.fmla $C_9H_9Br_2N$ MDL
Mol.weight 290.99 CAS 1935464-40-6

EN300-3149803

1-ethyl-7-methoxy-1,2,3,4-tetrahydroisoquinoline

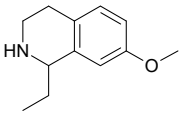

Mol.fmla $C_{12}H_{17}NO$ MDL MFCD09886931
Mol.weight 191.28 CAS 1017229-92-3

EN300-3483781

(2R)-2-methylpiperidine hydrochloride

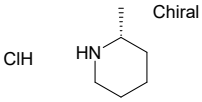

Mol.fmla $C_6H_{14}ClN$ MDL MFCD15530346
Mol.weight 135.64 CAS

EN300-7587564

9-azabicyclo[3.3.1]non-2-ene hydrochloride

Mol.fmla $C_8H_{14}ClN$ MDL
Mol.weight 159.66 CAS

EN300-7681605

benzyl N-(3-methylazetidin-3-yl)carbamate hydrochloride

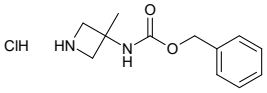

Mol.fmla $C_{12}H_{17}ClN_2O_2$ MDL MFCD27997413
Mol.weight 256.73 CAS

EN300-7407860

N-(piperidin-3-yl)ethane-1-sulfonamide hydrochloride

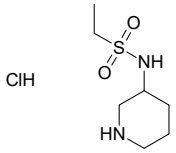

Mol.fmla $C_7H_{17}ClN_2O_2S$ MDL
Mol.weight 228.74 CAS

EN300-8203477

methyl 2-(3,3-difluoropiperidin-4-yl)acetate hydrochloride

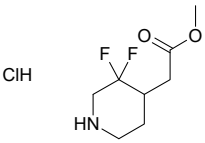

Mol.fmla $C_8H_{14}ClF_2NO_2$ MDL MFCD19686692
Mol.weight 229.66 CAS

EN300-8661370

2-(1,4-diazepan-1-yl)-2-oxoacetamide hydrochloride

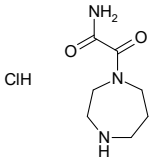

Mol.fmla $C_7H_{14}ClN_3O_2$ MDL
Mol.weight 207.66 CAS

EN300-27780918

(7S,8aS)-7-methoxy-octahydropyrrolo[1,2-a]pyrazine

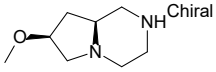

Mol.fmla $C_8H_{16}N_2O$ MDL MFCD31555449
Mol.weight 156.23 CAS

EN300-6781758

7-fluoro-2H,3H,4H-pyrido[3,2-b][1,4]oxazine

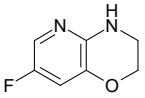

Mol.fmla $C_7H_7FN_2O$ MDL
Mol.weight 154.15 CAS 1897761-02-2

EN300-6813128

{1H,4H,5H,6H,7H-pyrazolo[4,3-b]pyridin-3-yl}methanol

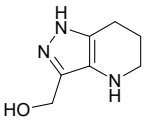

Mol.fmla $C_7H_{11}N_3O$ MDL MFCD28656282
Mol.weight 153.19 CAS 1784502-61-9

EN300-6830276

2-azaspiro[4.4]nonan-4-ol

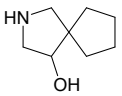

Mol.fmla $C_8H_{15}NO$ MDL MFCD31728996
Mol.weight 141.21 CAS 1781297-17-3

EN300-6931066

rac-(4aR,8aR)-octahydro-2H-1,4-benzoxazine

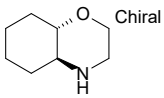

Mol.fmla $C_8H_{15}NO$ MDL MFCD12198481
Mol.weight 141.21 CAS 74572-19-3

EN300-6954254

3-(4-methyl-4H-1,2,4-triazol-3-yl)morpholine dihydrochloride

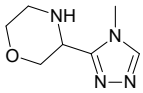

Mol.fmla $C_7H_{14}Cl_2N_4O$ MDL
Mol.weight 241.12 CAS

EN300-28220590

methyl 4-(methoxymethyl)-2-azabicyclo[2.1.1]hexane-1-carboxylate hydrochloride

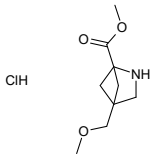

Mol.fmla $C_9H_{16}ClNO_3$ MDL
Mol.weight 221.69 CAS

EN300-28220611

5-(azetidin-3-yl)-1,2,4-oxadiazole hydrochloride

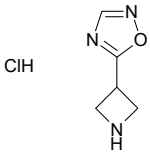

Mol.fmla $C_5H_8ClN_3O$ MDL
Mol.weight 161.59 CAS

EN300-28220733

tert-butyl N-[2-(3-hydroxyazetidin-3-yl)-2-methylpropyl]carbamate

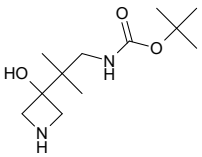

Mol.fmla $C_{12}H_{24}N_2O_3$ MDL
Mol.weight 244.34 CAS

EN300-7250575

7,7-difluoro-1H,4H,5H,6H,7H-pyrazolo[4,3-c]pyridin-3-ol hydrochloride

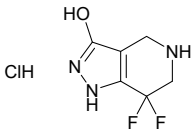

Mol.fmla $C_6H_8ClF_2N_3O$ MDL MFCD23105783
Mol.weight 211.60 CAS

EN300-7360578

(3R,5R)-3,5-dimethylmorpholine hydrochloride

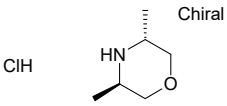

Mol.fmla $C_6H_{14}ClNO$ MDL MFCD18914345
Mol.weight 151.64 CAS

EN300-7367254

(3R)-3-(methoxymethyl)pyrrolidine hydrochloride

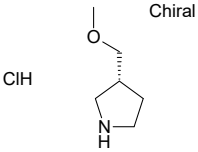

Mol.fmla $C_6H_{14}ClNO$ MDL MFCD29037448
Mol.weight 151.64 CAS

EN300-7389573

ethyl 2-methylpiperidine-3-carboxylate hydrochloride

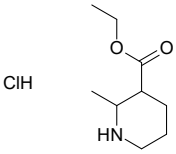

Mol.fmla $C_9H_{18}ClNO_2$ MDL MFCD23097069
Mol.weight 207.70 CAS

EN300-7399760

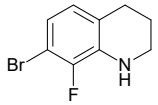

7-bromo-8-fluoro-1,2,3,4-tetrahydroquinoline

Mol.fmla C_9H_9BrFN MDL MFCD32287939
Mol.weight 230.08 CAS

EN300-3137556

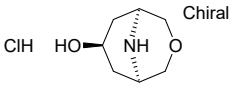

(1R,5S,7s)-3-oxa-9-azabicyclo[3.3.1]nonan-7-ol hydrochloride

Mol.fmla $C_7H_{14}ClNO_2$ MDL MFCD27956890
Mol.weight 179.65 CAS

EN300-7404177

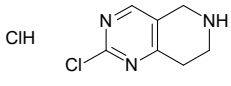

2-chloro-5H,6H,7H,8H-pyrido[4,3-d]pyrimidine hydrochloride

Mol.fmla $C_7H_9Cl_2N_3$ MDL MFCD18434487
Mol.weight 206.08 CAS

EN300-7408727

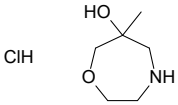

6-methyl-1,4-oxazepan-6-ol hydrochloride

Mol.fmla $C_6H_{14}ClNO_2$ MDL MFCD28119136
Mol.weight 167.64 CAS

EN300-7409028

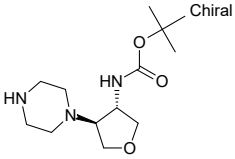

rac-tert-butyl N-[(3R,4R)-4-(piperazin-1-yl)oxolan-3-yl]carbamate

Mol.fmla $C_{13}H_{25}N_3O_3$ MDL
Mol.weight 271.36 CAS

EN300-7447880

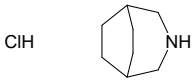

3-azabicyclo[3.2.2]nonane hydrochloride

Mol.fmla $C_8H_{16}ClN$ MDL
Mol.weight 161.68 CAS

EN300-7651980

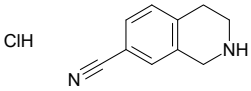

1,2,3,4-tetrahydroisoquinoline-7-carbonitrile hydrochloride

Mol.fmla $C_{10}H_{11}ClN_2$ MDL MFCD08234663
Mol.weight 194.67 CAS

EN300-8084639

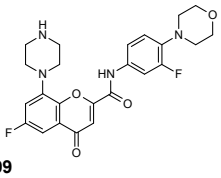

6-fluoro-N-[3-fluoro-4-(morpholin-4-yl)phenyl]-4-oxo-8-(piperazin-1-yl)-4H-chromene-2-carboxamide

Mol.fmla $C_{24}H_{24}F_2N_4O_4$ MDL
Mol.weight 470.48 CAS

EN300-7489899

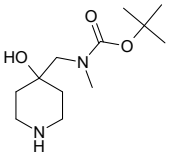

tert-butyl N-[(4-hydroxypiperidin-4-yl)methyl]-N-methylcarbamate

Mol.fmla $C_{12}H_{24}N_2O_3$ MDL MFCD28645272
Mol.weight 244.34 CAS 1782334-13-7

EN300-7094696

Acids

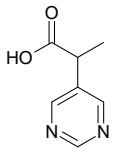

2-(pyrimidin-5-yl)propanoic acid

Mol.fmla $C_7H_8N_2O_2$ MDL MFCD16778959
Mol.weight 152.15 CAS 691845-51-9

EN300-179491

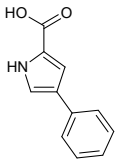

4-phenyl-1H-pyrrole-2-carboxylic acid

Mol.fmla $C_{11}H_9NO_2$ MDL MFCD13190114
Mol.weight 187.20 CAS 79600-87-6

EN300-147880

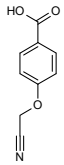

4-(cyanomethoxy)benzoic acid

Mol.fmla $C_9H_7NO_3$ MDL MFCD06362480
Mol.weight 177.16 CAS 792954-24-6

EN300-10948

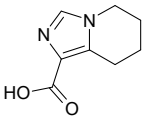

5H,6H,7H,8H-imidazo[1,5-a]pyridine-1-carboxylic acid

Mol.fmla $C_8H_{10}N_2O_2$ MDL MFCD26670332
Mol.weight 166.18 CAS

EN300-299969

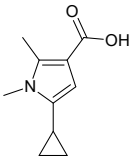

5-cyclopropyl-1,2-dimethyl-1H-pyrrole-3-carboxylic acid

Mol.fmla $C_{10}H_{13}NO_2$ MDL MFCD30499111
Mol.weight 179.22 CAS 2060062-47-5

EN300-337498

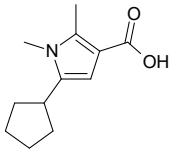

5-cyclopentyl-1,2-dimethyl-1H-pyrrole-3-carboxylic acid

Mol.fmla $C_{12}H_{17}NO_2$ MDL MFCD30499113
Mol.weight 207.27 CAS 2059965-89-6

EN300-337501

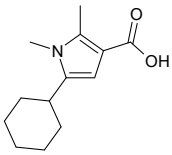

5-cyclohexyl-1,2-dimethyl-1H-pyrrole-3-carboxylic acid

Mol.fmla $C_{13}H_{19}NO_2$ MDL MFCD30499110
Mol.weight 221.30 CAS 2059956-28-2

EN300-337497

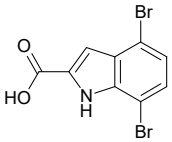

4,7-dibromo-1H-indole-2-carboxylic acid

Mol.fmla $C_9H_5Br_2NO_2$ MDL MFCD02664422
Mol.weight 318.95 CAS 383132-19-2

EN300-340397

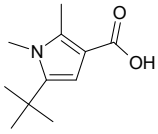

5-tert-butyl-1,2-dimethyl-1H-pyrrole-3-carboxylic acid

Mol.fmla $C_{11}H_{17}NO_2$ MDL MFCD20660736
Mol.weight 195.26 CAS 1269005-02-8

EN300-337496

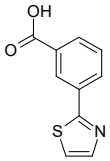

3-(1,3-thiazol-2-yl)benzoic acid

Mol.fmla $C_{10}H_7NO_2S$ MDL MFCD06797800
Mol.weight 205.24 CAS

EN300-745643

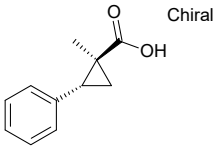

Chiral

(1S,2R)-1-methyl-2-phenylcyclopropane-1-carboxylic acid

Mol.fmla $C_{11}H_{12}O_2$ MDL MFCD28100912
Mol.weight 176.22 CAS

EN300-705371

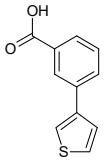

3-(thiophen-3-yl)benzoic acid

Mol.fmla $C_{11}H_8O_2S$ MDL MFCD04039153
Mol.weight 204.25 CAS 20608-89-3

EN300-745645

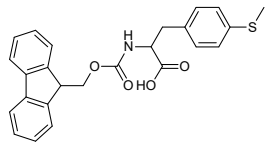

2-({[(9H-fluoren-9-yl)methoxy]carbonyl}amino)-3-[4-(methylsulfanyl)phenyl]propanoic acid

Mol.fmla $C_{25}H_{23}NO_4S$ MDL MFCD28389311
Mol.weight 433.53 CAS 1701975-51-0

EN300-81319

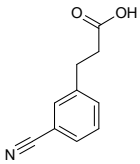

3-(3-cyanophenyl)propanoic acid

Mol.fmla $C_{10}H_9NO_2$ MDL MFCD08061831
Mol.weight 175.19 CAS

EN300-108118

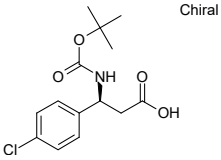

Chiral

(3S)-3-{[(tert-butoxy)carbonyl]amino}-3-(4-chlorophenyl)propanoic acid

Mol.fmla $C_{14}H_{18}ClNO_4$ MDL MFCD03427922
Mol.weight 299.76 CAS

EN300-1071556

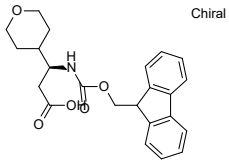

Chiral

(3S)-3-({[(9H-fluoren-9-yl)methoxy]carbonyl}amino)-3-(oxan-4-yl)propanoic acid

Mol.fmla $C_{23}H_{25}NO_5$ MDL
Mol.weight 395.46 CAS 1704954-00-6

EN300-1284630

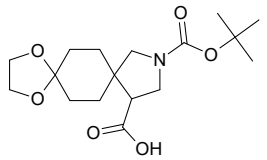

10-[(tert-butoxy)carbonyl]-1,4-dioxa-10-azadispiro[4.2.4^{8}.2^{5}]tetradecane-12-carboxylic acid

Mol.fmla $C_{17}H_{27}NO_6$ MDL
Mol.weight 341.41 CAS 2172112-84-2

EN300-1455682

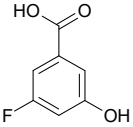

3-fluoro-5-hydroxybenzoic acid

Mol.fmla $C_7H_5FO_3$ MDL MFCD11846515
Mol.weight 156.11 CAS 860296-12-4

EN300-95431

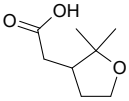

2-(2,2-dimethyloxolan-3-yl)acetic acid

Mol.fmla $C_8H_{14}O_3$ MDL
Mol.weight 158.20 CAS 1880831-38-8

EN300-1620614

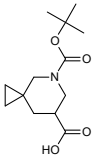

5-[(tert-butoxy)carbonyl]-5-azaspiro[2.5]octane-7-carboxylic acid

Mol.fmla $C_{13}H_{21}NO_4$ MDL MFCD31622208
Mol.weight 255.32 CAS 2172162-50-2

EN300-1644217

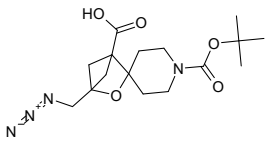

4-(azidomethyl)-1'-[(tert-butoxy)carbonyl]-3-oxaspiro[bicyclo[2.1.1]hexane-2,4'-piperidine]-1-carboxylic acid

Mol.fmla $C_{16}H_{24}N_4O_5$ MDL
Mol.weight 352.39 CAS

EN300-6482693

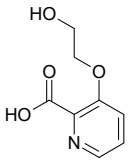

3-(2-hydroxyethoxy)pyridine-2-carboxylic acid

Mol.fmla $C_8H_9NO_4$ MDL MFCD13178183
Mol.weight 183.17 CAS 872045-03-9

EN300-4225594

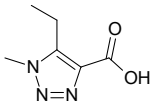

5-ethyl-1-methyl-1H-1,2,3-triazole-4-carboxylic acid

Mol.fmla $C_6H_9N_3O_2$ MDL MFCD16666519
Mol.weight 155.16 CAS 1247841-01-5

EN300-767635

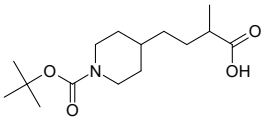

4-{1-[(tert-butoxy)carbonyl]piperidin-4-yl}-2-methylbutanoic acid

Mol.fmla $C_{15}H_{27}NO_4$ MDL
Mol.weight 285.39 CAS 2229221-38-7

EN300-1879406

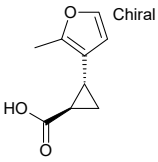

rac-(1R,2R)-2-(2-methylfuran-3-yl)cyclopropane-1-carboxylic acid

Mol.fmla $C_9H_{10}O_3$ MDL
Mol.weight 166.18 CAS 2227669-51-2

EN300-1771692

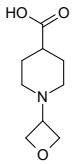

1-(oxetan-3-yl)piperidine-4-carboxylic acid

Mol.fmla $C_9H_{15}NO_3$ MDL MFCD21848758
Mol.weight 185.22 CAS

EN300-4336512

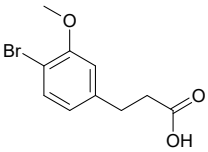

3-(4-bromo-3-methoxyphenyl)propanoic acid

Mol.fmla $C_{10}H_{11}BrO_3$ MDL MFCD18391953
Mol.weight 259.10 CAS 1261472-43-8

EN300-1911343

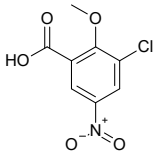

3-chloro-2-methoxy-5-nitrobenzoic acid

Mol.fmla $C_8H_6ClNO_5$ MDL MFCD30266314
Mol.weight 231.59 CAS 482311-15-9

EN300-5025637

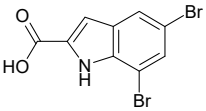

5,7-dibromo-1H-indole-2-carboxylic acid

Mol.fmla $C_9H_5Br_2NO_2$ MDL MFCD02664419
Mol.weight 318.95 CAS 383132-17-0

EN300-5042936

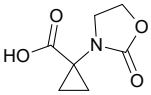

1-(2-oxo-1,3-oxazolidin-3-yl)cyclopropane-1-carboxylic acid

Mol.fmla $C_7H_9NO_4$ MDL MFCD21237503
Mol.weight 171.15 CAS 1447944-54-8

EN300-5062517

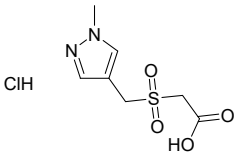

2-[(1-methyl-1H-pyrazol-4-yl)methanesulfonyl]acetic acid hydrochloride

Mol.fmla $C_7H_{11}ClN_2O_4S$ MDL
Mol.weight 254.69 CAS

EN300-27752395

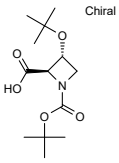

(2R,3R)-3-(tert-butoxy)-1-[(tert-butoxy)carbonyl]azetidine-2-carboxylic acid

Mol.fmla $C_{13}H_{23}NO_5$ MDL
Mol.weight 273.33 CAS

EN300-27753057

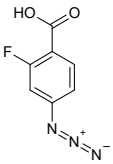

4-azido-2-fluorobenzoic acid

Mol.fmla $C_7H_4FN_3O_2$ MDL
Mol.weight 181.13 CAS

EN300-27753960

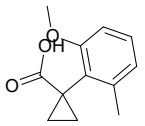

1-(2-methoxy-6-methylphenyl)cyclopropane-1-carboxylic acid

Mol.fmla $C_{12}H_{14}O_3$ MDL MFCD31409358
Mol.weight 206.24 CAS 1785294-01-0

EN300-1848317

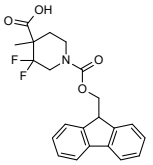

1-{[(9H-fluoren-9-yl)methoxy]carbonyl}-3,3-difluoro-4-methylpiperidine-4-carboxylic acid

Mol.fmla $C_{22}H_{21}F_2NO_4$ MDL
Mol.weight 401.41 CAS

EN300-28228556

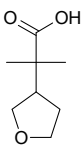

2-methyl-2-(oxolan-3-yl)propanoic acid

Mol.fmla $C_8H_{14}O_3$ MDL MFCD21922032
Mol.weight 158.20 CAS 1533545-45-7

EN300-1244559

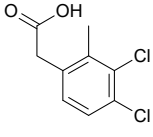

2-(3,4-dichloro-2-methylphenyl)acetic acid

Mol.fmla $C_9H_8Cl_2O_2$ MDL MFCD28786979
Mol.weight 219.07 CAS 1803805-57-3

EN300-20931737

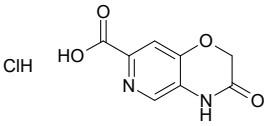

3-oxo-2H,3H,4H-pyrido[4,3-b][1,4]oxazine-7-carboxylic acid hydrochloride

Mol.fmla $C_8H_7ClN_2O_4$ MDL
Mol.weight 230.61 CAS

EN300-28226312

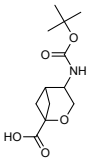

4-{[(tert-butoxy)carbonyl]amino}-2-oxabicyclo[3.1.1]heptane-1-carboxylic acid

Mol.fmla $C_{12}H_{19}NO_5$ MDL
Mol.weight 257.29 CAS

EN300-28221577

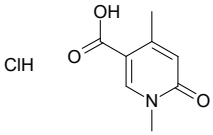

1,4-dimethyl-6-oxo-1,6-dihydropyridine-3-carboxylic acid hydrochloride

Mol.fmla $C_8H_{10}ClNO_3$ MDL
Mol.weight 203.63 CAS

EN300-28221596

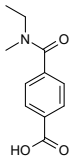

4-[ethyl(methyl)carbamoyl]benzoic acid

Mol.fmla $C_{11}H_{13}NO_3$ MDL MFCD12173496
Mol.weight 207.23 CAS 1155169-09-7

EN300-5339146

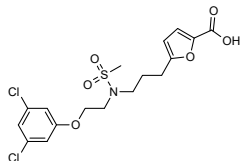

5-(3-{N-[2-(3,5-dichlorophenoxy)ethyl]methanesulfonamido}propyl)furan-2-carboxylic acid

Mol.fmla $C_{17}H_{19}Cl_2NO_6S$ MDL
Mol.weight 436.31 CAS

EN300-28226398

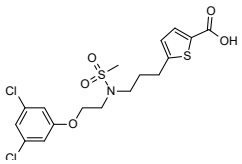

5-(3-{N-[2-(3,5-dichlorophenoxy)ethyl]methanesulfonamido}propyl)thiophene-2-carboxylic acid

Mol.fmla $C_{17}H_{19}Cl_2NO_5S$ MDL
Mol.weight 452.38 CAS

EN300-28226400

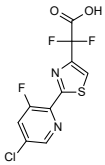

2-[2-(5-chloro-3-fluoropyridin-2-yl)-1,3-thiazol-4-yl]-2,2-difluoroacetic acid

Mol.fmla $C_{10}H_4ClF_3N_2O_2$ MDL
Mol.weight 308.67 CAS

EN300-28226405

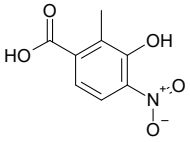

3-hydroxy-2-methyl-4-nitrobenzoic acid

Mol.fmla $C_8H_7NO_5$ MDL MFCD28365511
Mol.weight 197.15 CAS

EN300-19371519

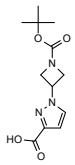

1-{1-[(tert-butoxy)carbonyl]azetidin-3-yl}-1H-pyrazole-3-carboxylic acid

Mol.fmla $C_{12}H_{17}N_3O_4$ MDL MFCD28399404
Mol.weight 267.29 CAS 2089725-89-1

EN300-19463097

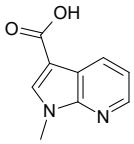

1-methyl-1H-pyrrolo[2,3-b]pyridine-3-carboxylic acid

Mol.fmla $C_9H_8N_2O_2$ MDL MFCD15529044
Mol.weight 176.18 CAS 171919-37-2

EN300-1846228

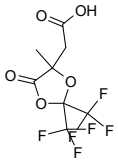

2-[4-methyl-5-oxo-2,2-bis(trifluoromethyl)-1,3-dioxolan-4-yl]acetic acid

Mol.fmla $C_8H_6F_6O_5$ MDL
Mol.weight 296.12 CAS

EN300-28233696

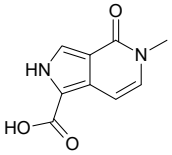

5-methyl-4-oxo-2H,4H,5H-pyrrolo[3,4-c]pyridine-1-carboxylic acid

Mol.fmla $C_9H_8N_2O_3$ MDL
Mol.weight 192.18 CAS

EN300-26673672

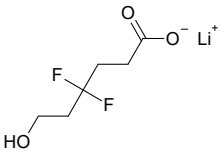

lithium(1+) 4,4-difluoro-6-hydroxyhexanoate

Mol.fmla $C_6H_9F_2LiO_3$ MDL
Mol.weight 174.07 CAS

EN300-28247053

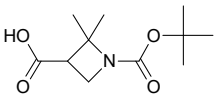

1-[(tert-butoxy)carbonyl]-2,2-dimethylazetidine-3-carboxylic acid

Mol.fmla $C_{11}H_{19}NO_4$ MDL MFCD31537325
Mol.weight 229.28 CAS 2091327-91-0

EN300-22133879

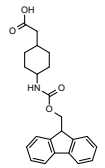

2-[4-({[(9H-fluoren-9-yl)methoxy]carbonyl}amino)cyclohexyl]acetic acid

Mol.fmla $C_{23}H_{25}NO_4$ MDL
Mol.weight 379.46 CAS

EN300-24593278

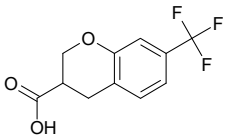

7-(trifluoromethyl)-3,4-dihydro-2H-1-benzopyran-3-carboxylic acid

Mol.fmla $C_{11}H_9F_3O_3$ MDL MFCD23098594
Mol.weight 246.19 CAS 1956332-20-9

EN300-24717122

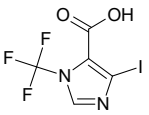

4-iodo-1-(trifluoromethyl)-1H-imidazole-5-carboxylic acid

Mol.fmla $C_5H_2F_3IN_2O_2$ MDL
Mol.weight 305.98 CAS

EN300-28247379

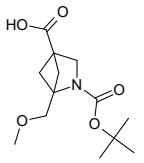

2-[(tert-butoxy)carbonyl]-1-(methoxymethyl)-2-azabicyclo[2.1.1]hexane-4-carboxylic acid

Mol.fmla $C_{13}H_{21}NO_5$ MDL
Mol.weight 271.32 CAS

EN300-28247409

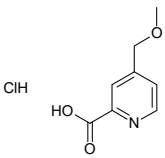

4-(methoxymethyl)pyridine-2-carboxylic acid hydrochloride

Mol.fmla $C_8H_{10}ClNO_3$ MDL
Mol.weight 203.63 CAS

EN300-28253061

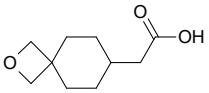

2-{2-oxaspiro[3.5]nonan-7-yl}acetic acid

Mol.fmla $C_{10}H_{16}O_3$ MDL MFCD31744067
Mol.weight 184.24 CAS

EN300-22142194

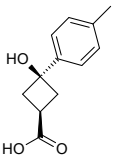

(1s,3s)-3-hydroxy-3-(4-methylphenyl)cyclobutane-1-carboxylic acid

Mol.fmla $C_{12}H_{14}O_3$ MDL MFCD30471293
Mol.weight 206.24 CAS 1812175-31-7

EN300-22172847

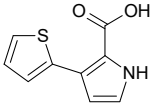

3-(thiophen-2-yl)-1H-pyrrole-2-carboxylic acid

Mol.fmla $C_9H_7NO_2S$ MDL MFCD31735626
Mol.weight 193.23 CAS 2091656-23-2

EN300-22852176

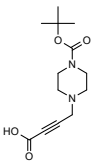

4-{4-[(tert-butoxy)carbonyl]piperazin-1-yl}but-2-ynoic acid

Mol.fmla $C_{13}H_{20}N_2O_4$ MDL
Mol.weight 268.32 CAS

EN300-26976530

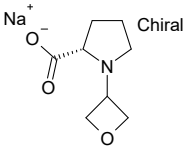

sodium (2S)-1-(oxetan-3-yl)pyrrolidine-2-carboxylate

Mol.fmla $C_8H_{12}NNaO_3$ MDL
Mol.weight 193.18 CAS

EN300-28230465

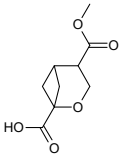

4-(methoxycarbonyl)-2-oxabicyclo[3.1.1]heptane-1-carboxylic acid

Mol.fmla $C_9H_{12}O_5$ MDL
Mol.weight 200.19 CAS

EN300-28230473

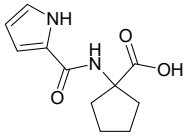

1-(1H-pyrrole-2-amido)cyclopentane-1-carboxylic acid

Mol.fmla $C_{11}H_{14}N_2O_3$ MDL MFCD11212035
Mol.weight 222.25 CAS

EN300-23360761

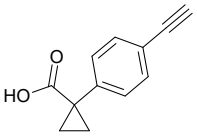

1-(4-ethynylphenyl)cyclopropane-1-carboxylic acid

Mol.fmla $C_{12}H_{10}O_2$ MDL MFCD19693806
Mol.weight 186.21 CAS 1314655-25-8

EN300-1827118

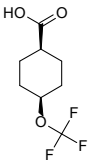

(1s,4s)-4-(trifluoromethoxy)cyclohexane-1-carboxylic acid

Mol.fmla $C_8H_{11}F_3O_3$ MDL MFCD31705245
Mol.weight 212.17 CAS

EN300-22906530

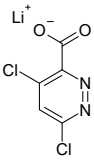

lithium(1+) 4,6-dichloropyridazine-3-carboxylate

Mol.fmla $C_5HCl_2LiN_2O_2$ MDL MFCD31813574
Mol.weight 198.92 CAS

EN300-22923281

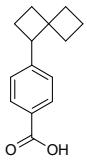

4-{spiro[3.3]heptan-1-yl}benzoic acid

Mol.fmla $C_{14}H_{16}O_2$ MDL
Mol.weight 216.28 CAS

EN300-28247753

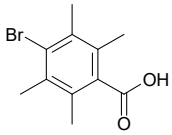

4-bromo-2,3,5,6-tetramethylbenzoic acid

Mol.fmla $C_{11}H_{13}BrO_2$ MDL MFCD32065805
Mol.weight 257.13 CAS

EN300-22994054

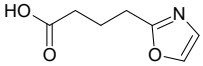

4-(1,3-oxazol-2-yl)butanoic acid

Mol.fmla $C_7H_9NO_3$ MDL MFCD20657732
Mol.weight 155.15 CAS 951217-55-3

EN300-25685114

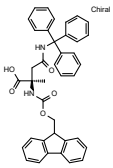

(2R)-2-({[(9H-fluoren-9-yl)methoxy]carbonyl}amino)-2-methyl-3-[(triphenylmethyl)carbamoyl]propanoic acid

Mol.fmla $C_{39}H_{34}N_2O_5$ MDL
Mol.weight 610.72 CAS

EN300-27160221

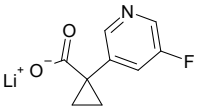

lithium(1+) 1-(5-fluoropyridin-3-yl)cyclopropane-1-carboxylate

Mol.fmla $C_9H_7FLiNO_2$ MDL
Mol.weight 187.10 CAS

EN300-28243824

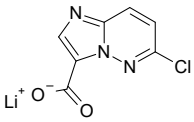

lithium(1+) 6-chloroimidazo[1,2-b]pyridazine-3-carboxylate

Mol.fmla $C_7H_3ClLiN_3O_2$ MDL
Mol.weight 203.51 CAS

EN300-28243844

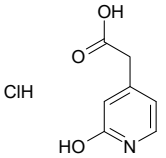

2-(2-hydroxypyridin-4-yl)acetic acid hydrochloride

Mol.fmla $C_7H_8ClNO_3$ MDL
Mol.weight 189.60 CAS

EN300-28243865

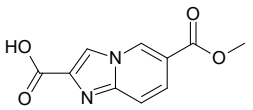

6-(methoxycarbonyl)imidazo[1,2-a]pyridine-2-carboxylic acid

Mol.fmla $C_{10}H_8N_2O_4$ MDL
Mol.weight 220.19 CAS 1784028-70-1

EN300-28244193

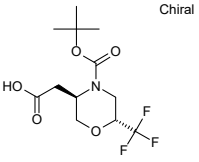

rac-2-[(3R,6R)-4-[(tert-butoxy)carbonyl]-6-(trifluoromethyl)morpholin-3-yl]acetic acid

Mol.fmla $C_{12}H_{18}F_3NO_5$ MDL
Mol.weight 313.28 CAS

EN300-28234075

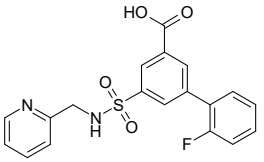

2'-fluoro-5-{[(pyridin-2-yl)methyl]sulfamoyl}-[1,1'-biphenyl]-3-carboxylic acid

Mol.fmla $C_{19}H_{15}FN_2O_4S$ MDL
Mol.weight 386.40 CAS 1351052-54-4

EN300-28243747

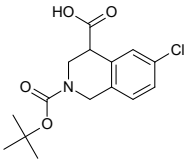

2-[(tert-butoxy)carbonyl]-6-chloro-1,2,3,4-tetrahydroisoquinoline-4-carboxylic acid

Mol.fmla $C_{15}H_{18}ClNO_4$ MDL
Mol.weight 311.77 CAS

EN300-26571940

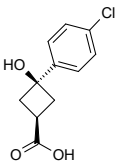

(1s,3s)-3-(4-chlorophenyl)-3-hydroxycyclobutane-1-carboxylic acid

Mol.fmla $C_{11}H_{11}ClO_3$ MDL
Mol.weight 226.66 CAS 1812175-29-3

EN300-28244294

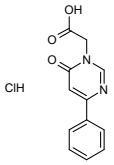

2-(6-oxo-4-phenyl-1,6-dihydropyrimidin-1-yl)acetic acid hydrochloride

Mol.fmla $C_{12}H_{11}ClN_2O_3$ MDL
Mol.weight 266.69 CAS

EN300-28244383

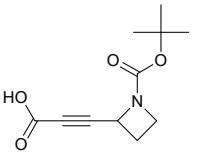

3-{1-[(tert-butoxy)carbonyl]azetidin-2-yl}prop-2-ynoic acid

Mol.fmla $C_{11}H_{15}NO_4$ MDL
Mol.weight 225.25 CAS

EN300-28244428

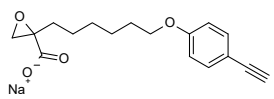

sodium 2-[6-(4-ethynylphenoxy)hexyl]oxirane-2-carboxylate

Mol.fmla $C_{17}H_{19}NaO_4$ MDL
Mol.weight 310.33 CAS

EN300-27187326

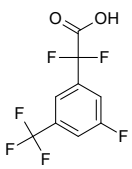

2,2-difluoro-2-[3-fluoro-5-(trifluoromethyl)phenyl]acetic acid

Mol.fmla $C_9H_4F_6O_2$ MDL
Mol.weight 258.12 CAS 2228224-64-2

EN300-1960730

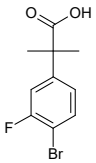

2-(4-bromo-3-fluorophenyl)-2-methylpropanoic acid

Mol.fmla $C_{10}H_{10}BrFO_2$ MDL MFCD19695493
Mol.weight 261.09 CAS 884905-29-7

EN300-1912138

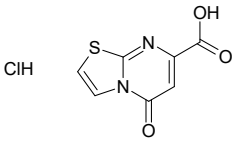

5-oxo-5H-[1,3]thiazolo[3,2-a]pyrimidine-7-carboxylic acid hydrochloride

Mol.fmla $C_7H_5ClN_2O_3S$ MDL
Mol.weight 232.65 CAS

EN300-28227252

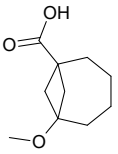

6-methoxybicyclo[4.1.1]octane-1-carboxylic acid

Mol.fmla $C_{10}H_{16}O_3$ MDL
Mol.weight 184.24 CAS

EN300-28246648

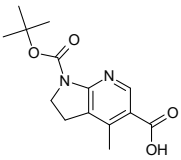

1-[(tert-butoxy)carbonyl]-4-methyl-1H,2H,3H-pyrrolo[2,3-b]pyridine-5-carboxylic acid

Mol.fmla $C_{14}H_{18}N_2O_4$ MDL
Mol.weight 278.31 CAS

EN300-28246708

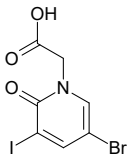

2-(5-bromo-3-iodo-2-oxo-1,2-dihydropyridin-1-yl)acetic acid

Mol.fmla $C_7H_5BrINO_3$ MDL
Mol.weight 357.93 CAS

EN300-28246882

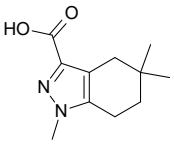

1,5,5-trimethyl-4,5,6,7-tetrahydro-1H-indazole-3-carboxylic acid

Mol.fmla $C_{11}H_{16}N_2O_2$ MDL MFCD31543570
Mol.weight 208.26 CAS

EN300-1681048

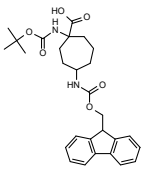

1-{[(tert-butoxy)carbonyl]amino}-4-({[(9H-fluoren-9-yl)methoxy]carbonyl}amino)cycloheptane-1-carboxylic acid

Mol.fmla $C_{28}H_{34}N_2O_6$ MDL
Mol.weight 494.59 CAS

EN300-1693557

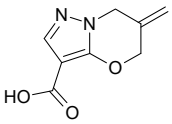

6-methylidene-5H,6H,7H-pyrazolo[3,2-b][1,3]oxazine-3-carboxylic acid

Mol.fmla $C_8H_8N_2O_3$ MDL
Mol.weight 180.16 CAS

EN300-27703303

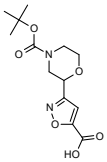

3-{4-[(tert-butoxy)carbonyl]morpholin-2-yl}-1,2-oxazole-5-carboxylic acid

Mol.fmla $C_{13}H_{18}N_2O_6$ MDL
Mol.weight 298.30 CAS 2228613-81-6

EN300-1881200

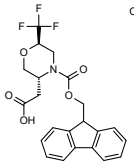

Chiral

rac-2-[(3R,6R)-4-{[(9H-fluoren-9-yl)methoxy]carbonyl}-6-(trifluoromethyl)morpholin-3-yl]acetic acid

Mol.fmla $C_{22}H_{20}F_3NO_5$ MDL
Mol.weight 435.40 CAS

EN300-28228015

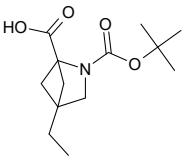

2-[(tert-butoxy)carbonyl]-4-ethyl-2-azabicyclo[2.1.1]hexane-1-carboxylic acid

Mol.fmla $C_{13}H_{21}NO_4$ MDL
Mol.weight 255.32 CAS

EN300-28228029

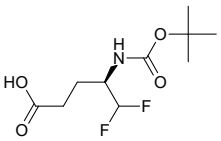

Chiral

(4R)-4-{[(tert-butoxy)carbonyl]amino}-5,5-difluoropentanoic acid

Mol.fmla $C_{10}H_{17}F_2NO_4$ MDL
Mol.weight 253.25 CAS

EN300-28228045

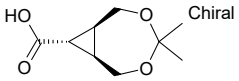

Chiral

(1R,7S,8R)-4,4-dimethyl-3,5-dioxabicyclo[5.1.0]octane-8-carboxylic acid

Mol.fmla $C_9H_{14}O_4$ MDL
Mol.weight 186.21 CAS

EN300-27721054

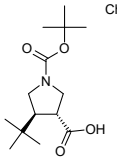

Chiral

rac-(3R,4S)-1-[(tert-butoxy)carbonyl]-4-tert-butylpyrrolidine-3-carboxylic acid

Mol.fmla $C_{14}H_{25}NO_4$ MDL
Mol.weight 271.36 CAS

EN300-27721261

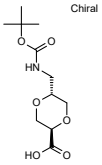

Chiral

rac-(2R,5R)-5-({[(tert-butoxy)carbonyl]amino}methyl)-1,4-dioxane-2-carboxylic acid

Mol.fmla $C_{11}H_{19}NO_6$ MDL
Mol.weight 261.28 CAS

EN300-27721701

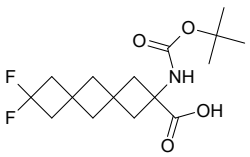

2-{[(tert-butoxy)carbonyl]amino}-8,8-difluorodispiro[3.1.3^{6}.1^{4}]decane-2-carboxylic acid

Mol.fmla $C_{16}H_{23}F_2NO_4$ MDL
Mol.weight 331.36 CAS

EN300-28234455

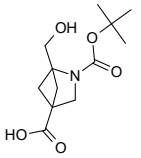

2-[(tert-butoxy)carbonyl]-1-(hydroxymethyl)-2-azabicyclo[2.1.1]hexane-4-carboxylic acid

Mol.fmla $C_{12}H_{19}NO_5$ MDL
Mol.weight 257.29 CAS

EN300-28234657

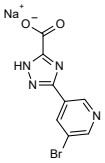

sodium 3-(5-bromopyridin-3-yl)-1H-1,2,4-triazole-5-carboxylate

Mol.fmla $C_8H_4BrN_4NaO_2$ MDL
Mol.weight 291.04 CAS

EN300-28234288

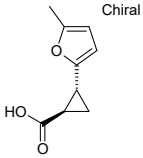

rac-(1R,2R)-2-(5-methylfuran-2-yl)cyclopropane-1-carboxylic acid

Mol.fmla $C_9H_{10}O_3$ MDL
Mol.weight 166.18 CAS 134198-17-7

EN300-1818274

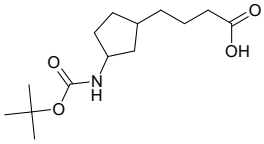

4-(3-{[(tert-butoxy)carbonyl]amino}cyclopentyl)butanoic acid

Mol.fmla $C_{14}H_{25}NO_4$ MDL
Mol.weight 271.36 CAS

EN300-27777367

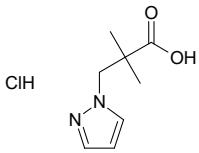

2,2-dimethyl-3-(1H-pyrazol-1-yl)propanoic acid hydrochloride

Mol.fmla $C_8H_{13}ClN_2O_2$ MDL
Mol.weight 204.66 CAS

EN300-28243472

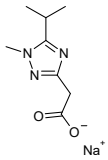

sodium 2-[1-methyl-5-(propan-2-yl)-1H-1,2,4-triazol-3-yl]acetate

Mol.fmla $C_8H_{12}N_3NaO_2$ MDL
Mol.weight 205.19 CAS

EN300-28243491

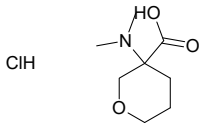

3-(dimethylamino)oxane-3-carboxylic acid hydrochloride

Mol.fmla $C_8H_{16}ClNO_3$ MDL
Mol.weight 209.67 CAS

EN300-28243493

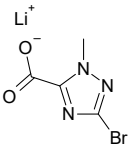

lithium(1+) 3-bromo-1-methyl-1H-1,2,4-triazole-5-carboxylate

Mol.fmla $C_4H_3BrLiN_3O_2$ MDL
Mol.weight 211.93 CAS

EN300-28243497

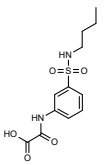

{[3-(butylsulfamoyl)phenyl]carbamoyl}formic acid

Mol.fmla $C_{12}H_{16}N_2O_5S$ MDL
Mol.weight 300.34 CAS

EN300-27777613

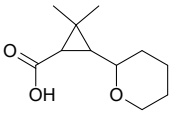

2,2-dimethyl-3-(oxan-2-yl)cyclopropane-1-carboxylic acid

Mol.fmla $C_{11}H_{18}O_3$ MDL
Mol.weight 198.26 CAS 2109602-83-5

EN300-1820713

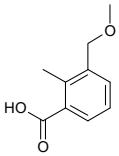

3-(methoxymethyl)-2-methylbenzoic acid

Mol.fmla $C_{10}H_{12}O_3$ MDL
Mol.weight 180.21 CAS

EN300-27779227

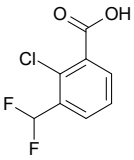

2-chloro-3-(difluoromethyl)benzoic acid

Mol.fmla $C_8H_5ClF_2O_2$ MDL MFCD28527780
Mol.weight 206.58 CAS 1780697-74-6

EN300-6512580

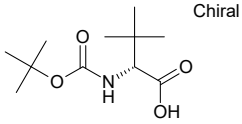

(2R)-2-{[(tert-butoxy)carbonyl]amino}-3,3-dimethylbutanoic acid

Mol.fmla $C_{11}H_{21}NO_4$ MDL MFCD00065575
Mol.weight 231.29 CAS 124655-17-0

EN300-127899

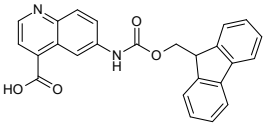

6-({[(9H-fluoren-9-yl)methoxy]carbonyl}amino)quinoline-4-carboxylic acid

Mol.fmla $C_{25}H_{18}N_2O_4$ MDL
Mol.weight 410.43 CAS 2243504-65-4

EN300-6492617

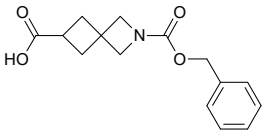

2-[(benzyloxy)carbonyl]-2-azaspiro[3.3]heptane-6-carboxylic acid

Mol.fmla $C_{15}H_{17}NO_4$ MDL MFCD18432778
Mol.weight 275.31 CAS

EN300-6253596

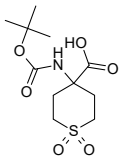

4-{[(tert-butoxy)carbonyl]amino}-1,1-dioxo-1lambda6-thiane-4-carboxylic acid

Mol.fmla $C_{11}H_{19}NO_6S$ MDL MFCD02683147
Mol.weight 293.34 CAS 369402-94-8

EN300-1071044

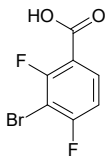

3-bromo-2,4-difluorobenzoic acid

Mol.fmla $C_7H_3BrF_2O_2$ MDL MFCD09261257
Mol.weight 237.00 CAS

EN300-121462

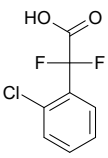

2-(2-chlorophenyl)-2,2-difluoroacetic acid

Mol.fmla $C_8H_5ClF_2O_2$ MDL MFCD12026026
Mol.weight 206.58 CAS

EN300-96769

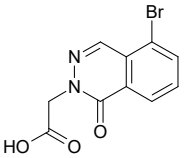

2-(5-bromo-1-oxo-1,2-dihydrophthalazin-2-yl)acetic acid

Mol.fmla $C_{10}H_7BrN_2O_3$ MDL
Mol.weight 283.08 CAS

EN300-27780687

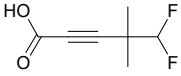

5,5-difluoro-4,4-dimethylpent-2-ynoic acid

Mol.fmla $C_7H_8F_2O_2$ MDL MFCD31463815
Mol.weight 162.14 CAS 2104288-17-5

EN300-787547

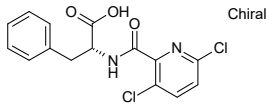

(2R)-2-[(3,6-dichloropyridin-2-yl)formamido]-3-phenylpropanoic acid

Mol.fmla $C_{15}H_{12}Cl_2N_2O_3$ MDL
Mol.weight 339.18 CAS 1608747-66-5

EN300-1183880

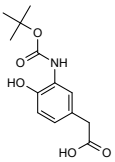

2-(3-{[(tert-butoxy)carbonyl]amino}-4-hydroxyphenyl)acetic acid

Mol.fmla $C_{13}H_{17}NO_5$ MDL
Mol.weight 267.28 CAS 1897118-14-7

EN300-1872642

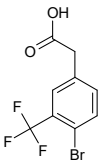

2-[4-bromo-3-(trifluoromethyl)phenyl]acetic acid

Mol.fmla $C_9H_6BrF_3O_2$ MDL MFCD08532504
Mol.weight 283.05 CAS

EN300-2007182

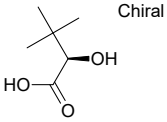

(2R)-2-hydroxy-3,3-dimethylbutanoic acid

Mol.fmla $C_6H_{12}O_3$ MDL MFCD00211269
Mol.weight 132.16 CAS

EN300-1132068

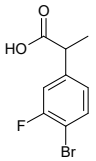

2-(4-bromo-3-fluorophenyl)propanoic acid

Mol.fmla $C_9H_8BrFO_2$ MDL MFCD26655828
Mol.weight 247.07 CAS 916610-55-4

EN300-1912398

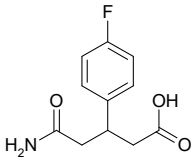

4-carbamoyl-3-(4-fluorophenyl)butanoic acid

Mol.fmla $C_{11}H_{12}FNO_3$ MDL MFCD24387844
Mol.weight 225.22 CAS 1447964-93-3

EN300-235589

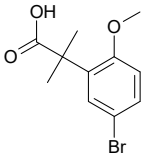

2-(5-bromo-2-methoxyphenyl)-2-methylpropanoic acid

Mol.fmla $C_{11}H_{13}BrO_3$ MDL MFCD11036931
Mol.weight 273.13 CAS 1260876-20-7

EN300-1913225

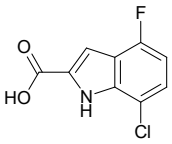

7-chloro-4-fluoro-1H-indole-2-carboxylic acid

Mol.fmla $C_9H_5ClFNO_2$ MDL MFCD15176038
Mol.weight 213.60 CAS 1158593-32-8

EN300-340407

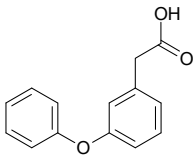

2-(3-phenoxyphenyl)acetic acid

Mol.fmla $C_{14}H_{12}O_3$ MDL MFCD00016826
Mol.weight 228.25 CAS

EN300-1870880

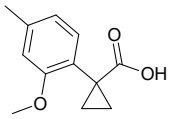

1-(2-methoxy-4-methylphenyl)cyclopropane-1-carboxylic acid

Mol.fmla $C_{12}H_{14}O_3$ MDL MFCD31408621
Mol.weight 206.24 CAS 1512169-29-7

EN300-1846767

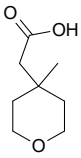

2-(4-methyloxan-4-yl)acetic acid

Mol.fmla $C_8H_{14}O_3$ MDL MFCD20640515
Mol.weight 158.20 CAS

EN300-1853376

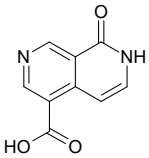

8-oxo-7,8-dihydro-2,7-naphthyridine-4-carboxylic acid

Mol.fmla $C_9H_6N_2O_3$ MDL MFCD26520603
Mol.weight 190.16 CAS 1823897-23-9

EN300-6734807

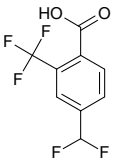

4-(difluoromethyl)-2-(trifluoromethyl)benzoic acid

Mol.fmla $C_9H_5F_5O_2$ MDL MFCD31759994
Mol.weight 240.13 CAS 2248272-02-6

EN300-6510339

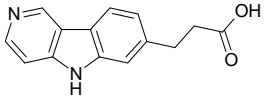

3-{5H-pyrido[4,3-b]indol-7-yl}propanoic acid

Mol.fmla $C_{14}H_{12}N_2O_2$ MDL MFCD32663363
Mol.weight 240.26 CAS 1892461-96-9

EN300-7436718

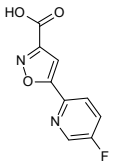

5-(5-fluoropyridin-2-yl)-1,2-oxazole-3-carboxylic acid

Mol.fmla $C_9H_5FN_2O_3$ MDL MFCD25993869
Mol.weight 208.15 CAS 1547299-34-2

EN300-1835401

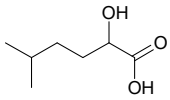

2-hydroxy-5-methylhexanoic acid

Mol.fmla $C_7H_{14}O_3$ MDL MFCD19228439
Mol.weight 146.19 CAS 25915-36-0

EN300-1843869

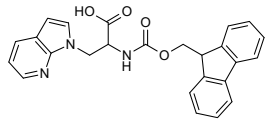

2-({[(9H-fluoren-9-yl)methoxy]carbonyl}amino)-3-{1H-pyrrolo[2,3-b]pyridin-1-yl}propanoic acid

Mol.fmla $C_{25}H_{21}N_3O_4$ MDL MFCD28389314
Mol.weight 427.46 CAS 1922779-23-4

EN300-81300

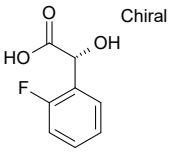

(2R)-2-(2-fluorophenyl)-2-hydroxyacetic acid

Mol.fmla $C_8H_7FO_3$ MDL MFCD04038772
Mol.weight 170.14 CAS 32222-48-3

EN300-3011104

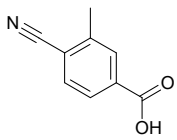

4-cyano-3-methylbenzoic acid

Mol.fmla $C_9H_7NO_2$ MDL MFCD14582961
Mol.weight 161.16 CAS 73831-13-7

EN300-305540

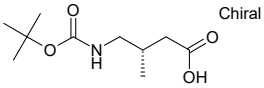

(3S)-4-{[(tert-butoxy)carbonyl]amino}-3-methylbutanoic acid

Mol.fmla $C_{10}H_{19}NO_4$ MDL MFCD32804820
Mol.weight 217.27 CAS

EN300-1589892

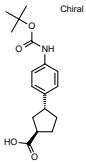

rac-(1R,3R)-3-(4-{[(tert-butoxy)carbonyl]amino}phenyl)cyclopentane-1-carboxylic acid

Mol.fmla $C_{17}H_{23}NO_4$ MDL
Mol.weight 305.38 CAS

EN300-27082387

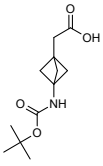

2-(3-{[(tert-butoxy)carbonyl]amino}bicyclo[1.1.1]pentan-1-yl)acetic acid

Mol.fmla $C_{12}H_{19}NO_4$ MDL MFCD30728477
Mol.weight 241.29 CAS

EN300-6733188

4-(dimethylphosphoryl)pyridine-2-carboxylic acid

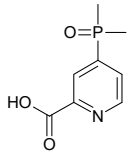

Mol.fmla $C_8H_{10}NO_3P$ MDL
Mol.weight 199.15 CAS

EN300-22929752

2-methoxybicyclo[2.2.1]heptane-2-carboxylic acid

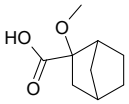

Mol.fmla $C_9H_{14}O_3$ MDL MFCD26022790
Mol.weight 170.21 CAS 1543565-94-1

EN300-1072196

3-bromo-5-(methoxymethyl)benzoic acid

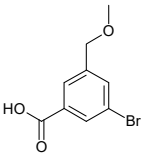

Mol.fmla $C_9H_9BrO_3$ MDL MFCD24107173
Mol.weight 245.07 CAS 1536144-89-4

EN300-333345

2-chloro-6-fluoro-3-methylbenzoic acid

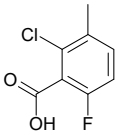

Mol.fmla $C_8H_6ClFO_2$ MDL MFCD01631359
Mol.weight 188.59 CAS 32890-89-4

EN300-209583

3-(1,3-oxazol-2-yl)propanoic acid

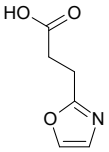

Mol.fmla $C_6H_7NO_3$ MDL MFCD10700172
Mol.weight 141.13 CAS 1092297-60-3

EN300-214611

3,5-dibromothiophene-2-carboxylic acid

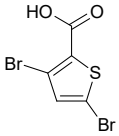

Mol.fmla $C_5H_2Br_2O_2S$ MDL MFCD01006744
Mol.weight 285.94 CAS

EN300-216751

2,2,3,3,4,4,5,5-octafluoropentanoic acid

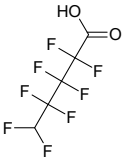

Mol.fmla $C_5H_2F_8O_2$ MDL MFCD00054690
Mol.weight 246.06 CAS

EN300-225686

4-methyl-1H-pyrrolo[2,3-b]pyridine-5-carboxylic acid

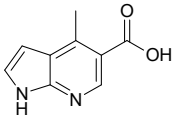

Mol.fmla $C_9H_8N_2O_2$ MDL MFCD12962756
Mol.weight 176.18 CAS

EN300-365665

5-nitropyridine-3-carboxylic acid

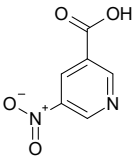

Mol.fmla $C_6H_4N_2O_4$ MDL MFCD04038690
Mol.weight 168.11 CAS

EN300-112990

4-bromopyrimidine-2-carboxylic acid

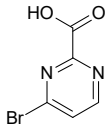

Mol.fmla $C_5H_3BrN_2O_2$ MDL MFCD15475000
Mol.weight 203.00 CAS

EN300-115398

5-methoxy-4,4-dimethyl-5-oxopentanoic acid

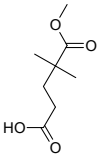

Mol.fmla $C_8H_{14}O_4$ MDL MFCD11553057
Mol.weight 174.20 CAS

EN300-203313

2,2-dimethylhex-5-enoic acid

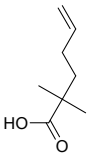

Mol.fmla $C_8H_{14}O_2$ MDL MFCD02258574
Mol.weight 142.20 CAS

EN300-206113

1-methylazetidine-3-carboxylic acid

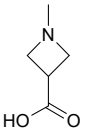

Mol.fmla $C_5H_9NO_2$ MDL MFCD11520621
Mol.weight 115.13 CAS

EN300-247011

2-bromo-5-ethylthiophene-3-carboxylic acid

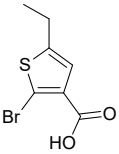

Mol.fmla $C_7H_7BrO_2S$ MDL MFCD28149520
Mol.weight 235.10 CAS 1160720-62-6

EN300-370902

5-tert-butyl-2-hydroxybenzoic acid

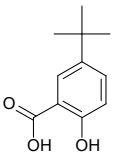

Mol.fmla $C_{11}H_{14}O_3$ MDL MFCD00156971
Mol.weight 194.23 CAS

EN300-371082

5-(trifluoromethyl)-1H-indole-2-carboxylic acid

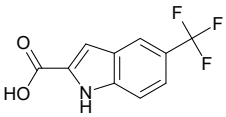

Mol.fmla $C_{10}H_6F_3NO_2$ MDL MFCD03095229
Mol.weight 229.16 CAS

EN300-117054

3-bromo-6-chloropyridine-2-carboxylic acid

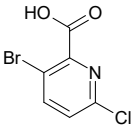

Mol.fmla $C_6H_3BrClNO_2$ MDL MFCD09258777
Mol.weight 236.45 CAS 929000-66-8

EN300-117498

3-methyl-5-(methylsulfanyl)thiophene-2-carboxylic acid

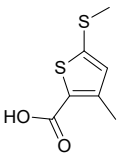

Mol.fmla $C_7H_8O_2S_2$ MDL MFCD01924965
Mol.weight 188.27 CAS 663194-95-4

EN300-78013

(2S)-2-hydroxy-3,3-dimethylbutanoic acid

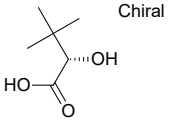

Mol.fmla $C_6H_{12}O_3$ MDL MFCD00192212
Mol.weight 132.16 CAS

EN300-1132065

2-(2-chlorothiophen-3-yl)-2,2-difluoroacetic acid

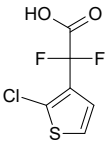

Mol.fmla $C_6H_3ClF_2O_2S$ MDL MFCD30306218
Mol.weight 212.60 CAS 1936197-87-3

EN300-1138938

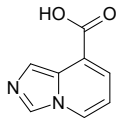

imidazo[1,5-a]pyridine-8-carboxylic acid

Mol.fmla $C_8H_6N_2O_2$ MDL MFCD11870762
Mol.weight 162.15 CAS

EN300-255528

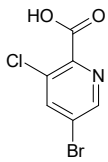

5-bromo-3-chloropyridine-2-carboxylic acid

Mol.fmla $C_6H_3BrClNO_2$ MDL MFCD12827552
Mol.weight 236.45 CAS

EN300-132721

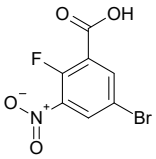

5-bromo-2-fluoro-3-nitrobenzoic acid

Mol.fmla $C_7H_3BrFNO_4$ MDL MFCD12173024
Mol.weight 264.01 CAS

EN300-399469

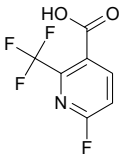

6-fluoro-2-(trifluoromethyl)pyridine-3-carboxylic acid

Mol.fmla $C_7H_3F_4NO_2$ MDL MFCD16611309
Mol.weight 209.10 CAS

EN300-183727

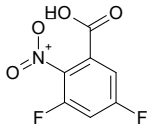

3,5-difluoro-2-nitrobenzoic acid

Mol.fmla $C_7H_3F_2NO_4$ MDL MFCD04035649
Mol.weight 203.10 CAS

EN300-298116

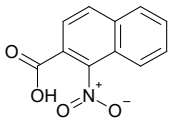

1-nitronaphthalene-2-carboxylic acid

Mol.fmla $C_{11}H_7NO_4$ MDL MFCD06203335
Mol.weight 217.18 CAS

EN300-142467

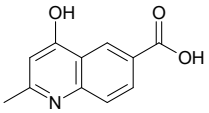

4-hydroxy-2-methylquinoline-6-carboxylic acid

Mol.fmla $C_{11}H_9NO_3$ MDL MFCD00455298
Mol.weight 203.20 CAS

EN300-147676

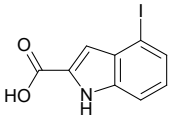

4-iodo-1H-indole-2-carboxylic acid

Mol.fmla $C_9H_6INO_2$ MDL MFCD02664508
Mol.weight 287.06 CAS

EN300-151429

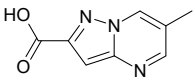

6-methylpyrazolo[1,5-a]pyrimidine-2-carboxylic acid

Mol.fmla $C_8H_7N_3O_2$ MDL MFCD08445789
Mol.weight 177.16 CAS

EN300-1130240

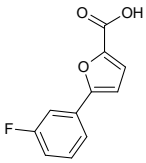

5-(3-fluorophenyl)furan-2-carboxylic acid

Mol.fmla $C_{11}H_7FO_3$ MDL MFCD04039229
Mol.weight 206.18 CAS

EN300-1131868

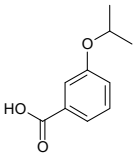

3-(propan-2-yloxy)benzoic acid

Mol.fmla $C_{10}H_{12}O_3$ MDL MFCD01922170
Mol.weight 180.21 CAS

EN300-55357

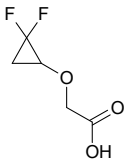

2-(2,2-difluorocyclopropoxy)acetic acid

Mol.fmla $C_5H_6F_2O_3$ MDL
Mol.weight 152.10 CAS

EN300-1068276

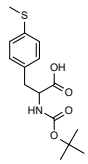

2-{[(tert-butoxy)carbonyl]amino}-3-[4-(methylsulfanyl)phenyl]propanoic acid

Mol.fmla $C_{15}H_{21}NO_4S$ MDL MFCD07388724
Mol.weight 311.40 CAS

EN300-1071884

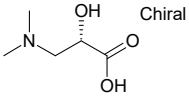

(2S)-3-(dimethylamino)-2-hydroxypropanoic acid

Chiral

Mol.fmla $C_5H_{11}NO_3$ MDL MFCD18830008
Mol.weight 133.15 CAS

EN300-1174637

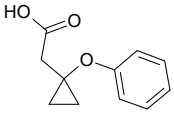

2-(1-phenoxycyclopropyl)acetic acid

Mol.fmla $C_{11}H_{12}O_3$ MDL
Mol.weight 192.22 CAS

EN300-3837430

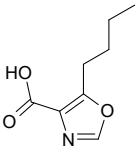

5-butyl-1,3-oxazole-4-carboxylic acid

Mol.fmla $C_8H_{11}NO_3$ MDL MFCD07376180
Mol.weight 169.18 CAS

EN300-4229542

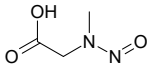

2-[methyl(nitroso)amino]acetic acid

Mol.fmla $C_3H_6N_2O_3$ MDL MFCD00152671
Mol.weight 118.09 CAS

EN300-4274907

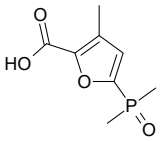

5-(dimethylphosphoryl)-3-methylfuran-2-carboxylic acid

Mol.fmla $C_8H_{11}O_4P$ MDL
Mol.weight 202.15 CAS

EN300-27748930

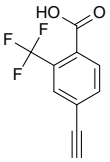

4-ethynyl-2-(trifluoromethyl)benzoic acid

Mol.fmla $C_{10}H_5F_3O_2$ MDL MFCD32092580
Mol.weight 214.15 CAS 1870544-71-0

EN300-5425131

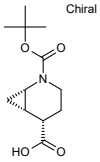

Chiral

rac-(1R,5R,6R)-2-[(tert-butoxy)carbonyl]-2-azabicyclo[4.1.0]heptane-5-carboxylic acid

Mol.fmla $C_{12}H_{19}NO_4$ MDL
Mol.weight 241.29 CAS

EN300-28221267

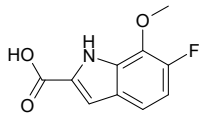

6-fluoro-7-methoxy-1H-indole-2-carboxylic acid

Mol.fmla $C_{10}H_8FNO_3$ MDL
Mol.weight 209.18 CAS

EN300-28226361

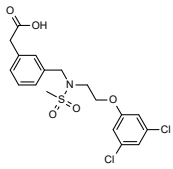

2-[3-({N-[2-(3,5-dichlorophenoxy)ethyl]methanesulfonamido}methyl)phenyl]acetic acid

Mol.fmla $C_{18}H_{19}Cl_2NO_5S$ MDL
Mol.weight 432.33 CAS

EN300-28226399

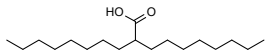

2-octyldecanoic acid

Mol.fmla $C_{18}H_{36}O_2$ MDL MFCD00506623
Mol.weight 284.49 CAS 619-39-6

EN300-18560185

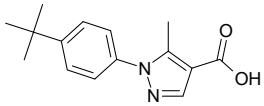

1-(4-tert-butylphenyl)-5-methyl-1H-pyrazole-4-carboxylic acid

Mol.fmla $C_{15}H_{18}N_2O_2$ MDL MFCD16331648
Mol.weight 258.32 CAS

EN300-18814472

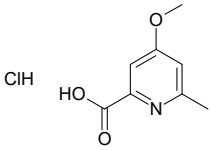

4-methoxy-6-methylpyridine-2-carboxylic acid hydrochloride

Mol.fmla $C_8H_{10}ClNO_3$ MDL
Mol.weight 203.63 CAS

EN300-28228323

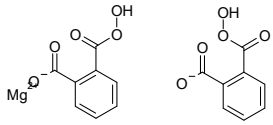

magnesium(2+) bis(2-carbonoperoxoylbenzoate)

Mol.fmla $C_{16}H_{10}MgO_{10}$ MDL
Mol.weight 386.56 CAS

EN300-20146638

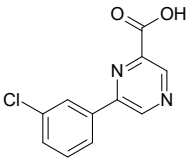

6-(3-chlorophenyl)pyrazine-2-carboxylic acid

Mol.fmla $C_{11}H_7ClN_2O_2$ MDL MFCD28963298
Mol.weight 234.64 CAS 1780350-69-7

EN300-21005921

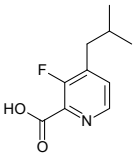

3-fluoro-4-(2-methylpropyl)pyridine-2-carboxylic acid

Mol.fmla $C_{10}H_{12}FNO_2$ MDL
Mol.weight 197.21 CAS

EN300-28247275

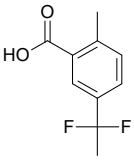

5-(1,1-difluoroethyl)-2-methylbenzoic acid

Mol.fmla $C_{10}H_{10}F_2O_2$ MDL
Mol.weight 200.19 CAS

EN300-28247584

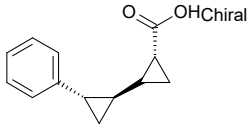

rac-(1'R,2R,2'S)-2'-phenyl-[1,1'-bi(cyclopropane)]-2-carboxylic acid

Mol.fmla $C_{13}H_{14}O_2$ MDL
Mol.weight 202.26 CAS

EN300-28247690

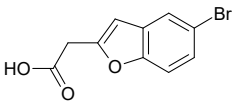

2-(5-bromo-1-benzofuran-2-yl)acetic acid

Mol.fmla $C_{10}H_7BrO_3$ MDL MFCD11574519
Mol.weight 255.07 CAS

EN300-1602951

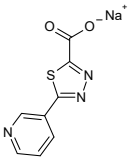

sodium 5-(pyridin-3-yl)-1,3,4-thiadiazole-2-carboxylate

Mol.fmla $C_8H_4N_3NaO_2S$ MDL MFCD29921621
Mol.weight 229.19 CAS

EN300-21999760

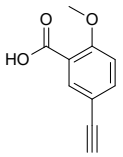

5-ethynyl-2-methoxybenzoic acid

Mol.fmla $C_{10}H_8O_3$ MDL
Mol.weight 176.17 CAS

EN300-27081436

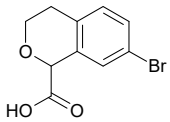

7-bromo-3,4-dihydro-1H-2-benzopyran-1-carboxylic acid

Mol.fmla $C_{10}H_9BrO_3$ MDL
Mol.weight 257.09 CAS

EN300-27081770

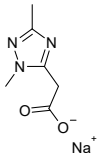

sodium 2-(1,3-dimethyl-1H-1,2,4-triazol-5-yl)acetate

Mol.fmla $C_6H_8N_3NaO_2$ MDL
Mol.weight 177.14 CAS

EN300-28247903

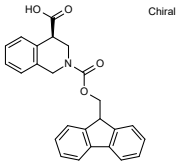

(4R)-2-{[(9H-fluoren-9-yl)methoxy]carbonyl}-1,2,3,4-tetrahydroisoquinoline-4-carboxylic acid

Mol.fmla $C_{25}H_{21}NO_4$ MDL MFCD32866765
Mol.weight 399.45 CAS

EN300-28247918

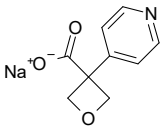

sodium 3-(pyridin-4-yl)oxetane-3-carboxylate

Mol.fmla $C_9H_8NNaO_3$ MDL
Mol.weight 201.16 CAS

EN300-28249718

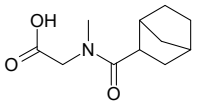

2-(1-{bicyclo[2.2.1]heptan-2-yl}-N-methylformamido)acetic acid

Mol.fmla $C_{11}H_{17}NO_3$ MDL MFCD11170100
Mol.weight 211.26 CAS 1218480-01-3

EN300-23044499

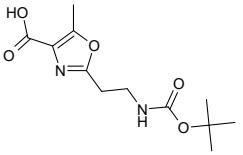

2-(2-{[(tert-butoxy)carbonyl]amino}ethyl)-5-methyl-1,3-oxazole-4-carboxylic acid

Mol.fmla $C_{12}H_{18}N_2O_5$ MDL MFCD23097148
Mol.weight 270.29 CAS 1418126-05-2

EN300-23407841

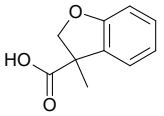

3-methyl-2,3-dihydro-1-benzofuran-3-carboxylic acid

Mol.fmla $C_{10}H_{10}O_3$ MDL MFCD20657424
Mol.weight 178.19 CAS 245063-66-5

EN300-23617908

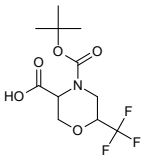

4-[(tert-butoxy)carbonyl]-6-(trifluoromethyl)morpholine-3-carboxylic acid

Mol.fmla $C_{11}H_{16}F_3NO_5$ MDL MFCD28545542
Mol.weight 299.25 CAS

EN300-24132413

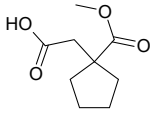

2-[1-(methoxycarbonyl)cyclopentyl]acetic acid

Mol.fmla $C_9H_{14}O_4$ MDL MFCD20643756
Mol.weight 186.21 CAS

EN300-24506449

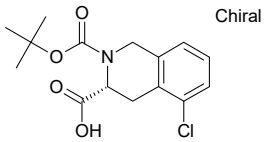

(3R)-2-[(tert-butoxy)carbonyl]-5-chloro-1,2,3,4-tetrahydroisoquinoline-3-carboxylic acid

Mol.fmla $C_{15}H_{18}ClNO_4$ MDL
Mol.weight 311.77 CAS

EN300-28233975

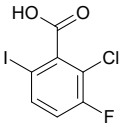

2-chloro-3-fluoro-6-iodobenzoic acid

Mol.fmla $C_7H_3ClFIO_2$ MDL MFCD28660069
Mol.weight 300.46 CAS 1454851-48-9

EN300-25320036

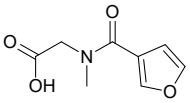

2-[1-(furan-3-yl)-N-methylformamido]acetic acid

Mol.fmla $C_8H_9NO_4$ MDL MFCD09047779
Mol.weight 183.17 CAS

EN300-25394632

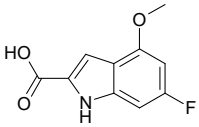

6-fluoro-4-methoxy-1H-indole-2-carboxylic acid

Mol.fmla $C_{10}H_8FNO_3$ MDL MFCD18204999
Mol.weight 209.18 CAS

EN300-25718463

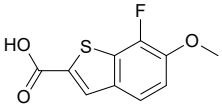

7-fluoro-6-methoxy-1-benzothiophene-2-carboxylic acid

Mol.fmla $C_{10}H_7FO_3S$ MDL MFCD29582557
Mol.weight 226.23 CAS 1784386-23-7

EN300-26238609

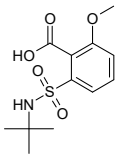

2-(tert-butylsulfamoyl)-6-methoxybenzoic acid

Mol.fmla $C_{12}H_{17}NO_5S$ MDL
Mol.weight 287.34 CAS

EN300-27149645

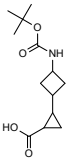

2-(3-{[(tert-butoxy)carbonyl]amino}cyclobutyl)cyclopropane-1-carboxylic acid

Mol.fmla $C_{13}H_{21}NO_4$ MDL
Mol.weight 255.32 CAS

EN300-27152071

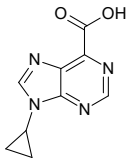

9-cyclopropyl-9H-purine-6-carboxylic acid

Mol.fmla $C_9H_8N_4O_2$ MDL
Mol.weight 204.19 CAS

EN300-27158538

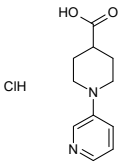

1-(pyridin-3-yl)piperidine-4-carboxylic acid hydrochloride

Mol.fmla $C_{11}H_{15}ClN_2O_2$ MDL
Mol.weight 242.71 CAS

EN300-28243761

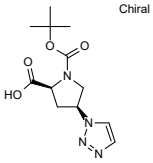

(2S,4S)-1-[(tert-butoxy)carbonyl]-4-(1H-1,2,3-triazol-1-yl)pyrrolidine-2-carboxylic acid

Mol.fmla $C_{12}H_{18}N_4O_4$ MDL
Mol.weight 282.30 CAS

EN300-28243845

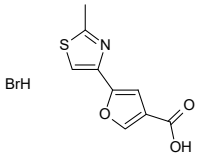

5-(2-methyl-1,3-thiazol-4-yl)furan-3-carboxylic acid hydrobromide

Mol.fmla $C_9H_8BrNO_3S$ MDL
Mol.weight 290.14 CAS

EN300-28244055

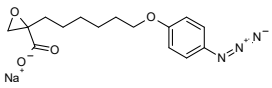

sodium 2-[6-(4-azidophenoxy)hexyl]oxirane-2-carboxylate

Mol.fmla $C_{15}H_{18}N_3NaO_4$ MDL
Mol.weight 327.32 CAS

EN300-27187325

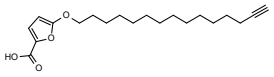

5-(pentadec-14-yn-1-yloxy)furan-2-carboxylic acid

Mol.fmla $C_{20}H_{30}O_4$ MDL
Mol.weight 334.46 CAS

EN300-27191051

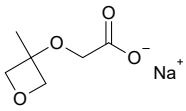

sodium 2-[(3-methyloxetan-3-yl)oxy]acetate

Mol.fmla $C_6H_9NaO_4$ MDL
Mol.weight 168.13 CAS

EN300-28246605

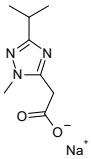

sodium 2-[1-methyl-3-(propan-2-yl)-1H-1,2,4-triazol-5-yl]acetate

Mol.fmla $C_8H_{12}N_3NaO_2$ MDL
Mol.weight 205.19 CAS

EN300-28246899

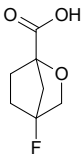

4-fluoro-2-oxabicyclo[2.2.1]heptane-1-carboxylic acid

Mol.fmla $C_7H_9FO_3$ MDL
Mol.weight 160.15 CAS

EN300-27701968

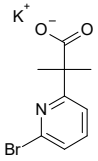

potassium 2-(6-bromopyridin-2-yl)-2-methylpropanoate

Mol.fmla $C_9H_9BrKNO_2$ MDL
Mol.weight 282.18 CAS

EN300-28227057

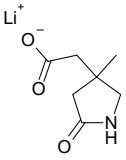

lithium(1+) 2-(3-methyl-5-oxopyrrolidin-3-yl)acetate

Mol.fmla $C_7H_{10}LiNO_3$ MDL
Mol.weight 163.10 CAS

EN300-28227877

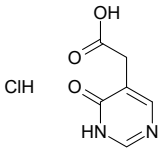

2-(6-oxo-1,6-dihydropyrimidin-5-yl)acetic acid hydrochloride

Mol.fmla $C_6H_7ClN_2O_3$ MDL
Mol.weight 190.59 CAS

EN300-28228032

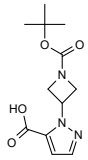

1-{1-[(tert-butoxy)carbonyl]azetidin-3-yl}-1H-pyrazole-5-carboxylic acid

Mol.fmla $C_{12}H_{17}N_3O_4$ MDL
Mol.weight 267.29 CAS 1785576-33-1

EN300-1697708

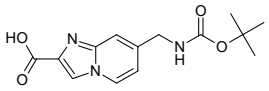

7-({[(tert-butoxy)carbonyl]amino}methyl)imidazo[1,2-a]pyridine-2-carboxylic acid

Mol.fmla $C_{14}H_{17}N_3O_4$ MDL
Mol.weight 291.31 CAS

EN300-27722202

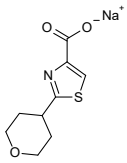

sodium 2-(oxan-4-yl)-1,3-thiazole-4-carboxylate

Mol.fmla $C_9H_{10}NNaO_3S$ MDL
Mol.weight 235.24 CAS

EN300-28234104

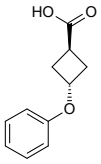

(1r,3r)-3-phenoxycyclobutane-1-carboxylic acid

Mol.fmla $C_{11}H_{12}O_3$ MDL
Mol.weight 192.22 CAS

EN300-28243466

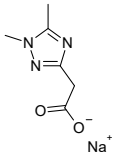

sodium 2-(1,5-dimethyl-1H-1,2,4-triazol-3-yl)acetate

Mol.fmla $C_6H_8N_3NaO_2$ MDL
Mol.weight 177.14 CAS

EN300-28243492

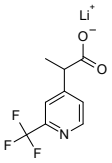

lithium(1+) 2-[2-(trifluoromethyl)pyridin-4-yl]propanoate

Mol.fmla $C_9H_7F_3LiNO_2$ MDL
Mol.weight 225.10 CAS

EN300-27780631

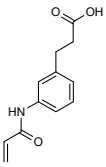

3-[3-(prop-2-enamido)phenyl]propanoic acid

Mol.fmla $C_{12}H_{13}NO_3$ MDL MFCD24183245
Mol.weight 219.24 CAS

EN300-10812376

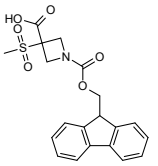

1-{[(9H-fluoren-9-yl)methoxy]carbonyl}-3-methanesulfonylazetidine-3-carboxylic acid

Mol.fmla $C_{20}H_{19}NO_6S$ MDL
Mol.weight 401.44 CAS

EN300-27780798

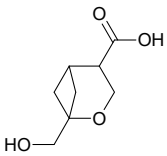

1-(hydroxymethyl)-2-oxabicyclo[3.1.1]heptane-4-carboxylic acid

Mol.fmla $C_8H_{12}O_4$ MDL
Mol.weight 172.18 CAS

EN300-27780958

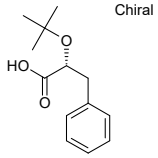

Chiral

(2R)-2-(tert-butoxy)-3-phenylpropanoic acid

Mol.fmla $C_{13}H_{18}O_3$ MDL
Mol.weight 222.29 CAS

EN300-27782175

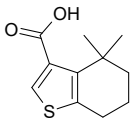

4,4-dimethyl-4,5,6,7-tetrahydro-1-benzothiophene-3-carboxylic acid

Mol.fmla $C_{11}H_{14}O_2S$ MDL MFCD26026611
Mol.weight 210.30 CAS 1555131-81-1

EN300-3573947

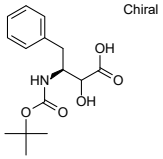

Chiral

(3S)-3-{[(tert-butoxy)carbonyl]amino}-2-hydroxy-4-phenylbutanoic acid

Mol.fmla $C_{15}H_{21}NO_5$ MDL MFCD00798120
Mol.weight 295.34 CAS

EN300-12452129

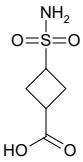

3-sulfamoylcyclobutane-1-carboxylic acid

Mol.fmla $C_5H_9NO_4S$ MDL
Mol.weight 179.20 CAS

EN300-2583553

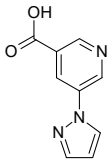

5-(1H-pyrazol-1-yl)pyridine-3-carboxylic acid

Mol.fmla $C_9H_7N_3O_2$ MDL MFCD32138878
Mol.weight 189.18 CAS 1428929-53-6

EN300-2662035

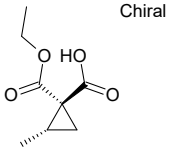

Chiral

rac-(1R,2S)-1-(ethoxycarbonyl)-2-methylcyclopropane-1-carboxylic acid

Mol.fmla $C_8H_{12}O_4$ MDL
Mol.weight 172.18 CAS

EN300-28221110

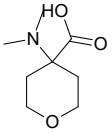

4-(dimethylamino)oxane-4-carboxylic acid

Mol.fmla $C_8H_{15}NO_3$ MDL MFCD12064707
Mol.weight 173.21 CAS 933722-19-1

EN300-1261576

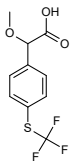

2-methoxy-2-{4-[(trifluoromethyl)sulfanyl]phenyl}acetic acid

Mol.fmla $C_{10}H_9F_3O_3S$ MDL MFCD25318260
Mol.weight 266.24 CAS

EN300-13843110

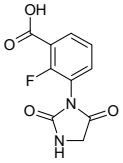

3-(2,5-dioxoimidazolidin-1-yl)-2-fluorobenzoic acid

Mol.fmla $C_{10}H_7FN_2O_4$ MDL
Mol.weight 238.18 CAS

EN300-14371234

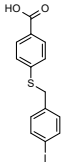

4-{[(4-iodophenyl)methyl]sulfanyl}benzoic acid

Mol.fmla $C_{14}H_{11}IO_2S$ MDL MFCD21014976
Mol.weight 370.21 CAS 1487844-12-1

EN300-15137271

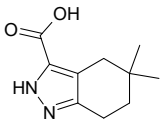

5,5-dimethyl-4,5,6,7-tetrahydro-2H-indazole-3-carboxylic acid

Mol.fmla $C_{10}H_{14}N_2O_2$ MDL MFCD22060734
Mol.weight 194.24 CAS

EN300-2769433

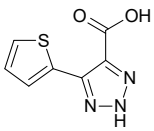

5-(thiophen-2-yl)-2H-1,2,3-triazole-4-carboxylic acid

Mol.fmla $C_7H_5N_3O_2S$ MDL MFCD26639461
Mol.weight 195.20 CAS

EN300-2907445

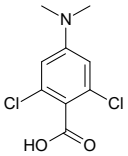

2,6-dichloro-4-(dimethylamino)benzoic acid

Mol.fmla $C_9H_9Cl_2NO_2$ MDL MFCD13248869
Mol.weight 234.08 CAS 1199773-89-1

EN300-1713646

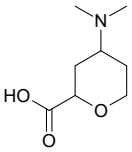

4-(dimethylamino)oxane-2-carboxylic acid

Mol.fmla $C_8H_{15}NO_3$ MDL
Mol.weight 173.21 CAS

EN300-1719409

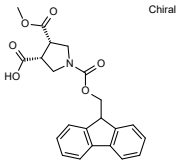

Chiral

rac-(3R,4S)-1-{[(9H-fluoren-9-yl)methoxy]carbonyl}-4-(methoxycarbonyl)pyrrolidine-3-carboxylic acid

Mol.fmla $C_{22}H_{21}NO_6$ MDL
Mol.weight 395.42 CAS

EN300-1719471

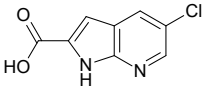

5-chloro-1H-pyrrolo[2,3-b]pyridine-2-carboxylic acid

Mol.fmla $C_8H_5ClN_2O_2$ MDL MFCD09878689
Mol.weight 196.59 CAS

EN300-1719748

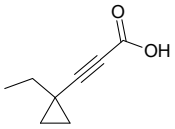

3-(1-ethylcyclopropyl)prop-2-ynoic acid

Mol.fmla $C_8H_{10}O_2$ MDL MFCD29976223
Mol.weight 138.17 CAS 1849334-41-3

EN300-2989793

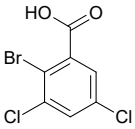

2-bromo-3,5-dichlorobenzoic acid

Mol.fmla $C_7H_3BrCl_2O_2$ MDL MFCD09754385
Mol.weight 269.91 CAS

EN300-2996692

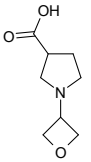

1-(oxetan-3-yl)pyrrolidine-3-carboxylic acid

Mol.fmla $C_8H_{13}NO_3$ MDL MFCD21848814
Mol.weight 171.20 CAS

EN300-3042375

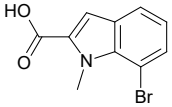

7-bromo-1-methyl-1H-indole-2-carboxylic acid

Mol.fmla $C_{10}H_8BrNO_2$ MDL MFCD12402607
Mol.weight 254.08 CAS

EN300-3254047

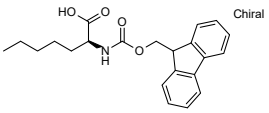

Chiral

(2S)-2-({[(9H-fluoren-9-yl)methoxy]carbonyl}amino)heptanoic acid

Mol.fmla $C_{22}H_{25}NO_4$ MDL MFCD08275892
Mol.weight 367.45 CAS 1197020-22-6

EN300-3424747

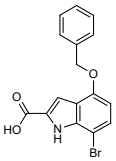

4-(benzyloxy)-7-bromo-1H-indole-2-carboxylic acid

Mol.fmla $C_{16}H_{12}BrNO_3$ MDL
Mol.weight 346.18 CAS

EN300-27735162

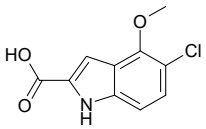

5-chloro-4-methoxy-1H-indole-2-carboxylic acid

Mol.fmla $C_{10}H_8ClNO_3$ MDL
Mol.weight 225.63 CAS 50536-60-2

EN300-27735178

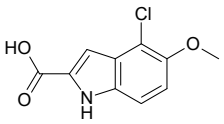

4-chloro-5-methoxy-1H-indole-2-carboxylic acid

Mol.fmla $C_{10}H_8ClNO_3$ MDL
Mol.weight 225.63 CAS 50536-59-9

EN300-27735183

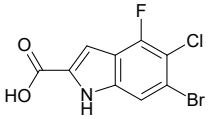

6-bromo-5-chloro-4-fluoro-1H-indole-2-carboxylic acid

Mol.fmla $C_9H_4BrClFNO_2$ MDL
Mol.weight 292.49 CAS

EN300-27735188

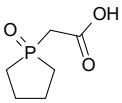

2-(1-oxo-1lambda5-phospholan-1-yl)acetic acid

Mol.fmla $C_6H_{11}O_3P$ MDL
Mol.weight 162.13 CAS

EN300-27745347

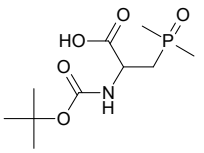

2-{[(tert-butoxy)carbonyl]amino}-3-(dimethylphosphoryl)propanoic acid

Mol.fmla $C_{10}H_{20}NO_5P$ MDL
Mol.weight 265.25 CAS

EN300-27745642

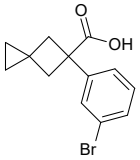

5-(3-bromophenyl)spiro[2.3]hexane-5-carboxylic acid

Mol.fmla $C_{13}H_{13}BrO_2$ MDL MFCD21148396
Mol.weight 281.15 CAS

EN300-10520979

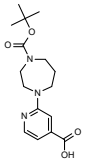

2-{4-[(tert-butoxy)carbonyl]-1,4-diazepan-1-yl}pyridine-4-carboxylic acid

Mol.fmla $C_{16}H_{23}N_3O_4$ MDL
Mol.weight 321.38 CAS

EN300-1071771

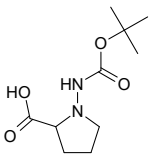

1-{[(tert-butoxy)carbonyl]amino}pyrrolidine-2-carboxylic acid

Mol.fmla $C_{10}H_{18}N_2O_4$ MDL MFCD24532326
Mol.weight 230.27 CAS 1824207-89-7

EN300-10831783

4-carbamoylfuran-3-carboxylic acid

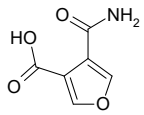

Mol.fmla $C_6H_5NO_4$ MDL MFCD20648010
Mol.weight 155.11 CAS 23268-22-6

EN300-7712382

bicyclo[2.2.1]hept-2-ene-2-carboxylic acid

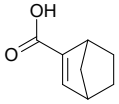

Mol.fmla $C_8H_{10}O_2$ MDL MFCD19228222
Mol.weight 138.17 CAS

EN300-7236557

5,6-dihydro-1,4-oxathiine-2-carboxylic acid

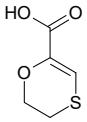

Mol.fmla $C_5H_6O_3S$ MDL MFCD16991157
Mol.weight 146.17 CAS

EN300-7251026

(2R)-3-[4-(tert-butoxy)phenyl]-2-({[(9H-fluoren-9-yl)methoxy]carbonyl}amino)propanoic acid

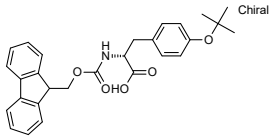

Mol.fmla $C_{28}H_{29}NO_5$ MDL MFCD00065684
Mol.weight 459.55 CAS

EN300-7372317

(2R)-2-({[(9H-fluoren-9-yl)methoxy]carbonyl}amino)-3-(4-hydroxy-3-iodophenyl)propanoic acid

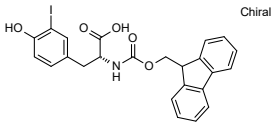

Mol.fmla $C_{24}H_{20}INO_5$ MDL MFCD03840398
Mol.weight 529.34 CAS

EN300-7374728

2-(6-bromo-2-oxo-2,3-dihydro-1,3-benzoxazol-3-yl)acetic acid

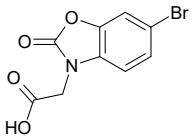

Mol.fmla $C_9H_6BrNO_4$ MDL MFCD00700893
Mol.weight 272.06 CAS

EN300-7378320

2-butylhexanoic acid

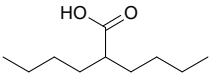

Mol.fmla $C_{10}H_{20}O_2$ MDL MFCD01723365
Mol.weight 172.27 CAS 3115-28-4

EN300-7813913

2-(2-hydroxy-6-methylpyridin-4-yl)acetic acid

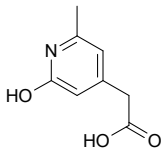

Mol.fmla $C_8H_9NO_3$ MDL MFCD16611406
Mol.weight 167.17 CAS 1227513-93-0

EN300-7826143

(2S)-2-(2-fluorophenyl)-2-hydroxyacetic acid

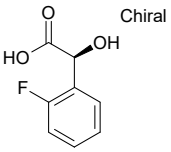

Mol.fmla $C_8H_7FO_3$ MDL MFCD20655420
Mol.weight 170.14 CAS 175134-34-6

EN300-7851368

8-(trifluoromethyl)imidazo[1,2-a]pyridine-2-carboxylic acid

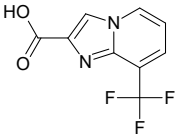

Mol.fmla $C_9H_5F_3N_2O_2$ MDL MFCD09995161
Mol.weight 230.15 CAS 1018828-72-2

EN300-7413546

4-(4-ethoxyphenoxy)benzoic acid

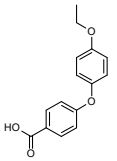

Mol.fmla $C_{15}H_{14}O_4$ MDL MFCD11574723
Mol.weight 258.28 CAS

EN300-7427039

2-[(9S)-7-(4-chlorophenyl)-4,5,13-trimethyl-3-thia-1,8,11,12-tetraazatricyclo[8.3.0.0,2,6]trideca-2(6),4,7,10,12-pentaen-9-yl]acetic acid

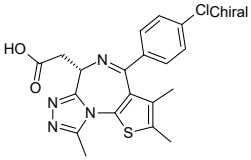

Mol.fmla $C_{19}H_{17}ClN_4O_2S$ MDL MFCD28167916
Mol.weight 400.89 CAS 202592-23-2

EN300-7445162

4-fluoro-2-oxabicyclo[2.1.1]hexane-1-carboxylic acid

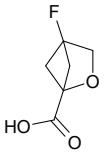

Mol.fmla $C_6H_7FO_3$ MDL
Mol.weight 146.12 CAS

EN300-7464914

3-(difluoromethylidene)cyclobutane-1-carboxylic acid

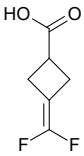

Mol.fmla $C_6H_6F_2O_2$ MDL
Mol.weight 148.11 CAS

EN300-6492757

4,4-difluoro-2,2-dimethylcyclohexane-1-carboxylic acid

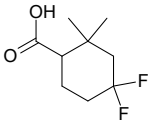

Mol.fmla $C_9H_{14}F_2O_2$ MDL
Mol.weight 192.21 CAS

EN300-6729354

2-methyl-2-(pyridin-4-yloxy)propanoic acid

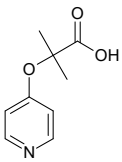

Mol.fmla $C_9H_{11}NO_3$ MDL MFCD13191892
Mol.weight 181.19 CAS 605680-47-5

EN300-8112234

3-(2-hydroxyphenoxy)propanoic acid

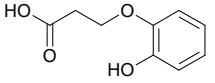

Mol.fmla $C_9H_{10}O_4$ MDL MFCD20641101
Mol.weight 182.18 CAS

EN300-8131852

tricyclo[4.3.1.1,3,8]undec-4-ene-4-carboxylic acid

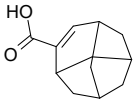

Mol.fmla $C_{12}H_{16}O_2$ MDL MFCD09036426
Mol.weight 192.26 CAS 57293-36-4

EN300-8579495

2-methyl-3-{[(pyridin-3-yl)methyl]sulfanyl}propanoic acid

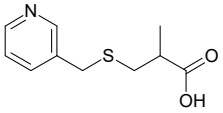

Mol.fmla $C_{10}H_{13}NO_2S$ MDL MFCD21109386
Mol.weight 211.28 CAS

EN300-8608257

tricyclo[4.3.1.1,3,8]undecane-4-carboxylic acid

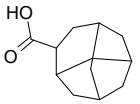

Mol.fmla $C_{12}H_{18}O_2$ MDL MFCD20639480
Mol.weight 194.28 CAS 28529-83-1

EN300-8636908

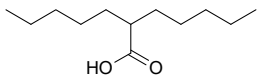

2-pentylheptanoic acid

Mol.fmla $C_{12}H_{24}O_2$ MDL MFCD00014008
Mol.weight 200.32 CAS

EN300-8674449

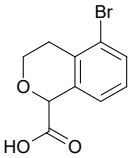

5-bromo-3,4-dihydro-1H-2-benzopyran-1-carboxylic acid

Mol.fmla $C_{10}H_9BrO_3$ MDL MFCD26402365
Mol.weight 257.09 CAS

EN300-8940170

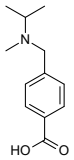

4-{[methyl(propan-2-yl)amino]methyl}benzoic acid

Mol.fmla $C_{12}H_{17}NO_2$ MDL MFCD11120778
Mol.weight 207.27 CAS

EN300-9127112

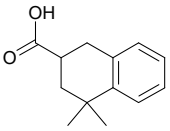

4,4-dimethyl-1,2,3,4-tetrahydronaphthalene-2-carboxylic acid

Mol.fmla $C_{13}H_{16}O_2$ MDL MFCD24482341
Mol.weight 204.27 CAS 23204-02-6

EN300-9429347

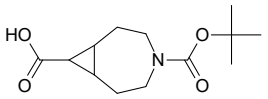

4-[(tert-butoxy)carbonyl]-4-azabicyclo[5.1.0]octane-8-carboxylic acid

Mol.fmla $C_{13}H_{21}NO_4$ MDL
Mol.weight 255.32 CAS

EN300-7500268

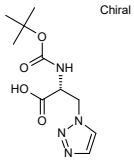

(2R)-2-{[(tert-butoxy)carbonyl]amino}-3-(1H-1,2,3-triazol-1-yl)propanoic acid

Mol.fmla $C_{10}H_{16}N_4O_4$ MDL
Mol.weight 256.26 CAS

EN300-7535384

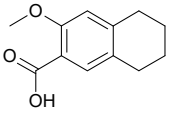

3-methoxy-5,6,7,8-tetrahydronaphthalene-2-carboxylic acid

Mol.fmla $C_{12}H_{14}O_3$ MDL MFCD24390386
Mol.weight 206.24 CAS 25435-02-3

EN300-6221580

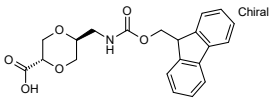

rac-(2R,5R)-5-[({[(9H-fluoren-9-yl)methoxy]carbonyl}amino)methyl]-1,4-dioxane-2-carboxylic acid

Mol.fmla $C_{21}H_{21}NO_6$ MDL
Mol.weight 383.40 CAS

EN300-27781065

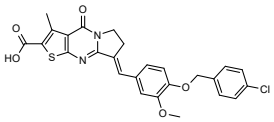

(10E)-10-({4-[(4-chlorophenyl)methoxy]-3-methoxyphenyl}methylidene)-4-methyl-2-oxo-6-thia-1,8-diazatricyclo[7.3.0.0,3,7]dodecа-3(7),4,8-triene-5-carboxylic acid

Mol.fmla $C_{26}H_{21}ClN_2O_5S$ MDL
Mol.weight 508.98 CAS

EN300-27782075

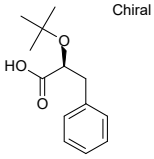

(2S)-2-(tert-butoxy)-3-phenylpropanoic acid

Mol.fmla $C_{13}H_{18}O_3$ MDL
Mol.weight 222.29 CAS

EN300-27782174

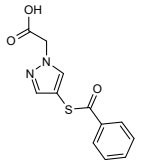

2-[4-(benzoylsulfanyl)-1H-pyrazol-1-yl]acetic acid

Mol.fmla $C_{12}H_{10}N_2O_3S$ MDL
Mol.weight 262.29 CAS

EN300-27782178

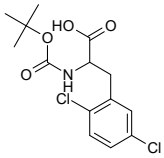

2-{[(tert-butoxy)carbonyl]amino}-3-(2,5-dichlorophenyl)propanoic acid

Mol.fmla $C_{14}H_{17}Cl_2NO_4$ MDL MFCD07388717
Mol.weight 334.20 CAS

EN300-12420438

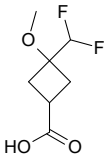

3-(difluoromethyl)-3-methoxycyclobutane-1-carboxylic acid

Mol.fmla $C_7H_{10}F_2O_3$ MDL
Mol.weight 180.15 CAS

EN300-27748161

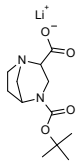

lithium(1+) 4-[(tert-butoxy)carbonyl]-1,4-diazabicyclo[3.2.1]octane-2-carboxylate

Mol.fmla $C_{12}H_{19}LiN_2O_4$ MDL
Mol.weight 262.24 CAS

EN300-28220991

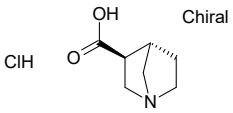

rac-(3R,4R)-1-azabicyclo[2.2.1]heptane-3-carboxylic acid hydrochloride

Mol.fmla $C_7H_{12}ClNO_2$ MDL
Mol.weight 177.63 CAS

EN300-28221119

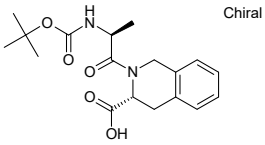

(3R)-2-[(2S)-2-{[(tert-butoxy)carbonyl]amino}propanoyl]-1,2,3,4-tetrahydroisoquinoline-3-carboxylic acid

Mol.fmla $C_{18}H_{24}N_2O_5$ MDL
Mol.weight 348.40 CAS

EN300-28221217

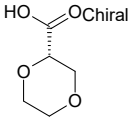

(2S)-1,4-dioxane-2-carboxylic acid

Mol.fmla $C_5H_8O_4$ MDL MFCD26954726
Mol.weight 132.12 CAS

EN300-7343837

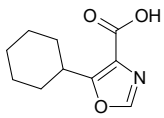

5-cyclohexyl-1,3-oxazole-4-carboxylic acid

Mol.fmla $C_{10}H_{13}NO_3$ MDL MFCD07376164
Mol.weight 195.22 CAS

EN300-1265066

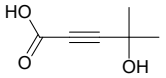

4-hydroxy-4-methylpent-2-ynoic acid

Mol.fmla $C_6H_8O_3$ MDL MFCD05863690
Mol.weight 128.13 CAS

EN300-2956232

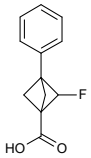

2-fluoro-3-phenylbicyclo[1.1.1]pentane-1-carboxylic acid

Mol.fmla $C_{12}H_{11}FO_2$ MDL
Mol.weight 206.22 CAS

EN300-7353178

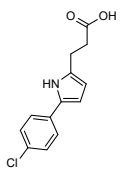

3-[5-(4-chlorophenyl)-1H-pyrrol-2-yl]propanoic acid

Mol.fmla $C_{13}H_{12}ClNO_2$ MDL MFCD03827350
Mol.weight 249.70 CAS

EN300-7354523

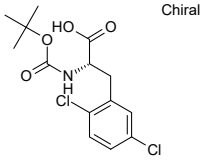

Chiral

(2S)-2-{[(tert-butoxy)carbonyl]amino}-3-(2,5-dichlorophenyl)propanoic acid

Mol.fmla $C_{14}H_{17}Cl_2NO_4$ MDL MFCD07372019
Mol.weight 334.20 CAS

EN300-3397515

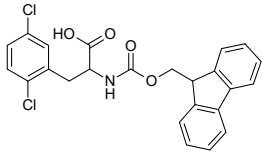

3-(2,5-dichlorophenyl)-2-({[(9H-fluoren-9-yl)methoxy]carbonyl}amino)propanoic acid

Mol.fmla $C_{24}H_{19}Cl_2NO_4$ MDL MFCD32898061
Mol.weight 456.33 CAS

EN300-3408785

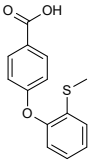

4-[2-(methylsulfanyl)phenoxy]benzoic acid

Mol.fmla $C_{14}H_{12}O_3S$ MDL MFCD19101899
Mol.weight 260.31 CAS

EN300-7427059

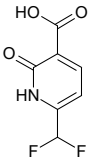

6-(difluoromethyl)-2-oxo-1,2-dihydropyridine-3-carboxylic acid

Mol.fmla $C_7H_5F_2NO_3$ MDL MFCD20660001
Mol.weight 189.12 CAS

EN300-7430617

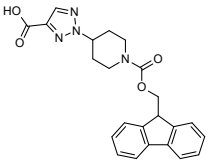

2-(1-{[(9H-fluoren-9-yl)methoxy]carbonyl}piperidin-4-yl)-2H-1,2,3-triazole-4-carboxylic acid

Mol.fmla $C_{23}H_{22}N_4O_4$ MDL
Mol.weight 418.46 CAS

EN300-27745438

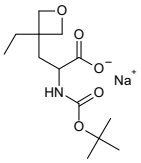

sodium 2-{[(tert-butoxy)carbonyl]amino}-3-(3-ethyloxetan-3-yl)propanoate

Mol.fmla $C_{13}H_{22}NNaO_5$ MDL
Mol.weight 295.31 CAS

EN300-27745756

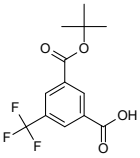

3-[(tert-butoxy)carbonyl]-5-(trifluoromethyl)benzoic acid

Mol.fmla $C_{13}H_{13}F_3O_4$ MDL
Mol.weight 290.24 CAS

EN300-7442156

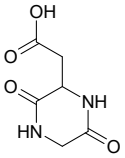

2-(3,6-dioxopiperazin-2-yl)acetic acid

Mol.fmla $C_6H_8N_2O_4$ MDL MFCD20642249
Mol.weight 172.14 CAS 37774-39-3

EN300-7846367

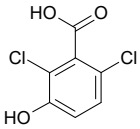

2,6-dichloro-3-hydroxybenzoic acid

Mol.fmla $C_7H_4Cl_2O_3$ MDL MFCD09817600
Mol.weight 207.01 CAS

EN300-7865707

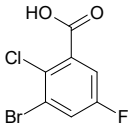

3-bromo-2-chloro-5-fluorobenzoic acid

Mol.fmla $C_7H_3BrClFO_2$ MDL MFCD28166248
Mol.weight 253.46 CAS

EN300-7991374

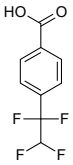

4-(1,1,2,2-tetrafluoroethyl)benzoic acid

Mol.fmla $C_9H_6F_4O_2$ MDL
Mol.weight 222.14 CAS 1781080-48-5

EN300-7538685

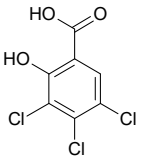

3,4,5-trichloro-2-hydroxybenzoic acid

Mol.fmla $C_7H_3Cl_3O_3$ MDL MFCD01319135
Mol.weight 241.46 CAS

EN300-8173582

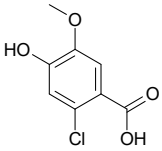

2-chloro-4-hydroxy-5-methoxybenzoic acid

Mol.fmla $C_8H_7ClO_4$ MDL MFCD22046968
Mol.weight 202.60 CAS 62936-24-7

EN300-8191111

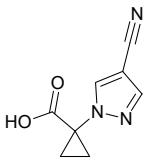

1-(4-cyano-1H-pyrazol-1-yl)cyclopropane-1-carboxylic acid

Mol.fmla $C_8H_7N_3O_2$ MDL
Mol.weight 177.16 CAS 1469286-20-1

EN300-8340303

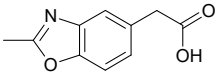

2-(2-methyl-1,3-benzoxazol-5-yl)acetic acid

Mol.fmla $C_{10}H_9NO_3$ MDL MFCD04125547
Mol.weight 191.19 CAS 38196-01-9

EN300-8588698

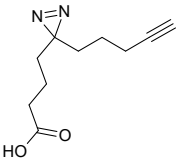

4-[3-(pent-4-yn-1-yl)-3H-diazirin-3-yl]butanoic acid

Mol.fmla $C_{10}H_{14}N_2O_2$ MDL
Mol.weight 194.24 CAS 1443248-11-0

EN300-8979530

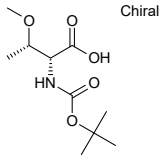

Chiral

(2R,3S)-2-{[(tert-butoxy)carbonyl]amino}-3-methoxybutanoic acid

Mol.fmla $C_{10}H_{19}NO_5$ MDL
Mol.weight 233.27 CAS 544480-14-0

EN300-6472945

Amino Acids

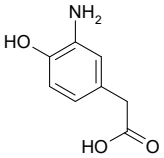

2-(3-amino-4-hydroxyphenyl)acetic acid

Mol.fmla $C_8H_9NO_3$ MDL MFCD04125028
Mol.weight 167.17 CAS

EN300-154938

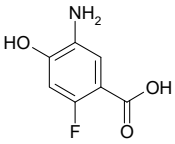

5-amino-2-fluoro-4-hydroxybenzoic acid

Mol.fmla $C_7H_6FNO_3$ MDL MFCD26853114
Mol.weight 171.13 CAS 1566265-63-1

EN300-800006

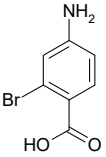

4-amino-2-bromobenzoic acid

Mol.fmla $C_7H_6BrNO_2$ MDL MFCD01569396
Mol.weight 216.04 CAS

EN300-107947

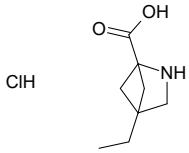

4-ethyl-2-azabicyclo[2.1.1]hexane-1-carboxylic acid hydrochloride

Mol.fmla $C_8H_{14}ClNO_2$ MDL
Mol.weight 191.66 CAS

EN300-28228357

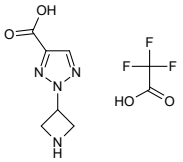

2-(azetidin-3-yl)-2H-1,2,3-triazole-4-carboxylic acid; trifluoroacetic acid

Mol.fmla $C_8H_9F_3N_4O_4$ MDL
Mol.weight 282.18 CAS

EN300-28249853

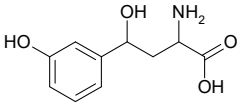

2-amino-4-hydroxy-4-(3-hydroxyphenyl)butanoic acid

Mol.fmla $C_{10}H_{13}NO_4$ MDL MFCD24652540
Mol.weight 211.22 CAS 440354-06-3

EN300-23940652

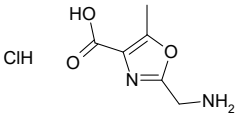

2-(aminomethyl)-5-methyl-1,3-oxazole-4-carboxylic acid hydrochloride

Mol.fmla $C_6H_9ClN_2O_3$ MDL MFCD23097165
Mol.weight 192.60 CAS 851372-56-0

EN300-24501038

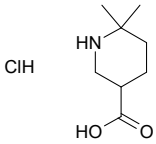

6,6-dimethylpiperidine-3-carboxylic acid hydrochloride

Mol.fmla $C_8H_{16}ClNO_2$ MDL
Mol.weight 193.68 CAS

EN300-28249739

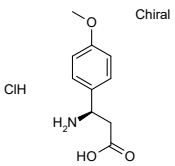

(3R)-3-amino-3-(4-methoxyphenyl)propanoic acid hydrochloride

Mol.fmla $C_{10}H_{14}ClNO_3$ MDL
Mol.weight 231.68 CAS

EN300-25622119

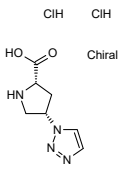

(2S,4S)-4-(1H-1,2,3-triazol-1-yl)pyrrolidine-2-carboxylic acid dihydrochloride

Mol.fmla $C_7H_{12}Cl_2N_4O_2$ MDL
Mol.weight 255.11 CAS

EN300-28243833

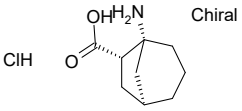

rac-(1R,5S,6R)-5-aminobicyclo[3.2.1]octane-6-carboxylic acid hydrochloride

Mol.fmla $C_9H_{16}ClNO_2$ MDL
Mol.weight 205.69 CAS

EN300-28243861

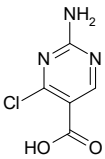

2-amino-4-chloropyrimidine-5-carboxylic acid

Mol.fmla $C_5H_4ClN_3O_2$ MDL MFCD16987948
Mol.weight 173.56 CAS 1240594-92-6

EN300-199397

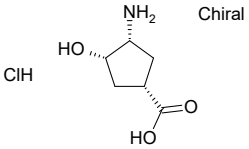

(1S,3R,4S)-3-amino-4-hydroxycyclopentane-1-carboxylic acid hydrochloride

Mol.fmla $C_6H_{12}ClNO_3$ MDL
Mol.weight 181.62 CAS

EN300-28244282

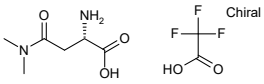

(2S)-2-amino-3-(dimethylcarbamoyl)propanoic acid; trifluoroacetic acid

Mol.fmla $C_8H_{13}F_3N_2O_5$ MDL
Mol.weight 274.20 CAS

EN300-28244501

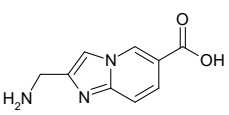

2-(aminomethyl)imidazo[1,2-a]pyridine-6-carboxylic acid dihydrochloride

Mol.fmla $C_9H_{11}Cl_2N_3O_2$ MDL
Mol.weight 264.11 CAS

EN300-28244622

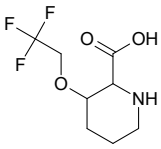

3-(2,2,2-trifluoroethoxy)piperidine-2-carboxylic acid

Mol.fmla $C_8H_{12}F_3NO_3$ MDL
Mol.weight 227.18 CAS

EN300-27693829

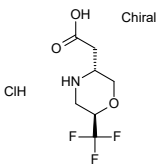

rac-2-[(3R,6R)-6-(trifluoromethyl)morpholin-3-yl]acetic acid hydrochloride

Mol.fmla $C_7H_{11}ClF_3NO_3$ MDL
Mol.weight 249.62 CAS

EN300-28234395

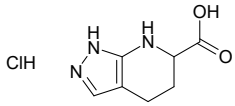

1H,4H,5H,6H,7H-pyrazolo[3,4-b]pyridine-6-carboxylic acid hydrochloride

Mol.fmla $C_7H_{10}ClN_3O_2$ MDL
Mol.weight 203.63 CAS

EN300-28234436

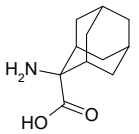

2-aminoadamantane-2-carboxylic acid

Mol.fmla $C_{11}H_{17}NO_2$ MDL
Mol.weight 195.26 CAS 42381-05-5

EN300-43496

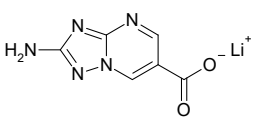

lithium(1+) 2-amino-[1,2,4]triazolo[1,5-a]pyrimidine-6-carboxylate

Mol.fmla $C_6H_4LiN_5O_2$ MDL
Mol.weight 185.07 CAS

EN300-27780704

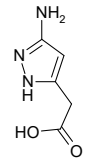

2-(3-amino-1H-pyrazol-5-yl)acetic acid

Mol.fmla $C_5H_7N_3O_2$ MDL MFCD09991896
Mol.weight 141.13 CAS 174891-10-2

EN300-311301

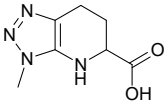

3-methyl-3H,4H,5H,6H,7H-[1,2,3]triazolo[4,5-b]pyridine-5-carboxylic acid

Mol.fmla $C_7H_{10}N_4O_2$ MDL
Mol.weight 182.18 CAS

EN300-27752465

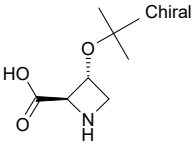

(2R,3R)-3-(tert-butoxy)azetidine-2-carboxylic acid

Mol.fmla $C_8H_{15}NO_3$ MDL
Mol.weight 173.21 CAS

EN300-28221542

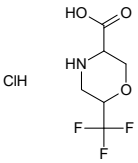

6-(trifluoromethyl)morpholine-3-carboxylic acid hydrochloride

Mol.fmla $C_6H_9ClF_3NO_3$ MDL
Mol.weight 235.59 CAS

EN300-28228146

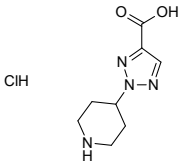

2-(piperidin-4-yl)-2H-1,2,3-triazole-4-carboxylic acid hydrochloride

Mol.fmla $C_8H_{13}ClN_4O_2$ MDL
Mol.weight 232.67 CAS

EN300-28228381

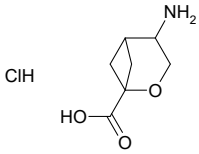

4-amino-2-oxabicyclo[3.1.1]heptane-1-carboxylic acid hydrochloride

Mol.fmla $C_7H_{12}ClNO_3$ MDL
Mol.weight 193.63 CAS

EN300-28228387

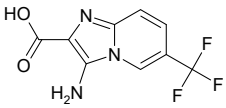

3-amino-6-(trifluoromethyl)imidazo[1,2-a]pyridine-2-carboxylic acid

Mol.fmla $C_9H_6F_3N_3O_2$ MDL MFCD22018906
Mol.weight 245.16 CAS 1368200-78-5

EN300-19040334

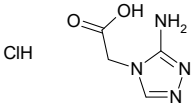

2-(3-amino-4H-1,2,4-triazol-4-yl)acetic acid hydrochloride

Mol.fmla $C_4H_7ClN_4O_2$ MDL
Mol.weight 178.58 CAS

EN300-28247261

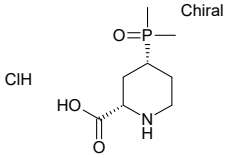

rac-(2R,4S)-4-(dimethylphosphoryl)piperidine-2-carboxylic acid hydrochloride

Mol.fmla $C_8H_{17}ClNO_3P$ MDL
Mol.weight 241.66 CAS

EN300-28247314

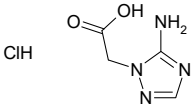

2-(5-amino-1H-1,2,4-triazol-1-yl)acetic acid hydrochloride

Mol.fmla $C_4H_7ClN_4O_2$ MDL MFCD28895442
Mol.weight 178.58 CAS

EN300-1605305

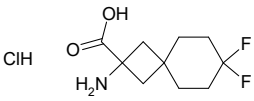

2-amino-7,7-difluorospiro[3.5]nonane-2-carboxylic acid hydrochloride

Mol.fmla $C_{10}H_{16}ClF_2NO_2$ MDL
Mol.weight 255.69 CAS

EN300-28253072

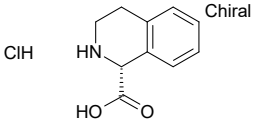

(1R)-1,2,3,4-tetrahydroisoquinoline-1-carboxylic acid hydrochloride

Mol.fmla $C_{10}H_{12}ClNO_2$ MDL MFCD27965232
Mol.weight 213.67 CAS

EN300-23014916

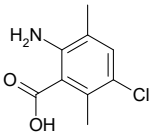

2-amino-5-chloro-3,6-dimethylbenzoic acid

Mol.fmla $C_9H_{10}ClNO_2$ MDL
Mol.weight 199.64 CAS

EN300-28230358

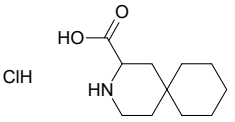

3-azaspiro[5.5]undecane-2-carboxylic acid hydrochloride

Mol.fmla $C_{11}H_{20}ClNO_2$ MDL
Mol.weight 233.74 CAS

EN300-28243688

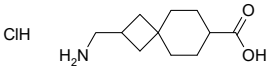

2-(aminomethyl)spiro[3.5]nonane-7-carboxylic acid hydrochloride

Mol.fmla $C_{11}H_{20}ClNO_2$ MDL
Mol.weight 233.74 CAS

EN300-28243837

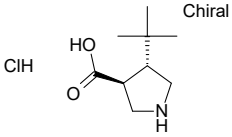

rac-(3R,4S)-4-tert-butylpyrrolidine-3-carboxylic acid hydrochloride

Mol.fmla $C_9H_{18}ClNO_2$ MDL
Mol.weight 207.70 CAS

EN300-28244249

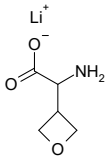

lithium(1+) 2-amino-2-(oxetan-3-yl)acetate

Mol.fmla $C_5H_8LiNO_3$ MDL
Mol.weight 137.06 CAS

EN300-28244397

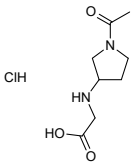

2-[(1-acetylpyrrolidin-3-yl)amino]acetic acid hydrochloride

Mol.fmla $C_8H_{15}ClN_2O_3$ MDL
Mol.weight 222.67 CAS

EN300-28246858

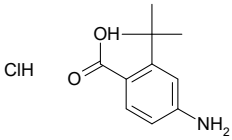

4-amino-2-tert-butylbenzoic acid hydrochloride

Mol.fmla $C_{11}H_{16}ClNO_2$ MDL
Mol.weight 229.71 CAS

EN300-28226991

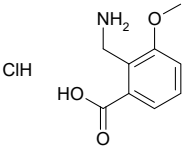

2-(aminomethyl)-3-methoxybenzoic acid hydrochloride

Mol.fmla $C_9H_{12}ClNO_3$ MDL
Mol.weight 217.65 CAS

EN300-28234199

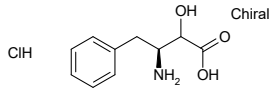

(3S)-3-amino-2-hydroxy-4-phenylbutanoic acid hydrochloride

Mol.fmla $C_{10}H_{14}ClNO_3$ MDL
Mol.weight 231.68 CAS

EN300-10009059

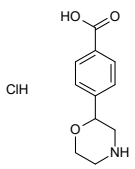

4-(morpholin-2-yl)benzoic acid hydrochloride

Mol.fmla $C_{11}H_{14}ClNO_3$ MDL MFCD26636134
Mol.weight 243.69 CAS 1417637-41-2

EN300-11369611

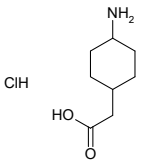

2-(4-aminocyclohexyl)acetic acid hydrochloride

Mol.fmla $C_8H_{16}ClNO_2$ MDL MFCD12406659
Mol.weight 193.68 CAS

EN300-1213475

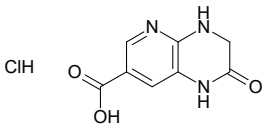

2-oxo-1H,2H,3H,4H-pyrido[2,3-b]pyrazine-7-carboxylic acid hydrochloride

Mol.fmla $C_8H_8ClN_3O_3$ MDL
Mol.weight 229.62 CAS

EN300-28220556

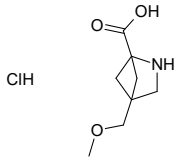

4-(methoxymethyl)-2-azabicyclo[2.1.1]hexane-1-carboxylic acid hydrochloride

Mol.fmla $C_8H_{14}ClNO_3$ MDL
Mol.weight 207.66 CAS

EN300-28220618

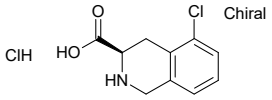

(3R)-5-chloro-1,2,3,4-tetrahydroisoquinoline-3-carboxylic acid hydrochloride

Mol.fmla $C_{10}H_{11}Cl_2NO_2$ MDL
Mol.weight 248.11 CAS

EN300-27780738

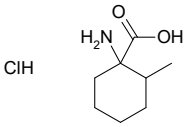

1-amino-2-methylcyclohexane-1-carboxylic acid hydrochloride

Mol.fmla $C_8H_{16}ClNO_2$ MDL
Mol.weight 193.68 CAS

EN300-7894305

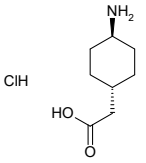

2-[(1r,4r)-4-aminocyclohexyl]acetic acid hydrochloride

Mol.fmla $C_8H_{16}ClNO_2$ MDL MFCD16661180
Mol.weight 193.68 CAS 76325-96-7

EN300-7400015

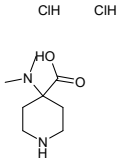

4-(dimethylamino)piperidine-4-carboxylic acid dihydrochloride

Mol.fmla $C_8H_{18}Cl_2N_2O_2$ MDL MFCD09997629
Mol.weight 245.15 CAS

EN300-8686733

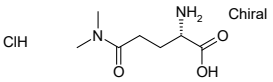

(2S)-2-amino-4-(dimethylcarbamoyl)butanoic acid hydrochloride

Mol.fmla $C_7H_{15}ClN_2O_3$ MDL
Mol.weight 210.66 CAS

EN300-27780907

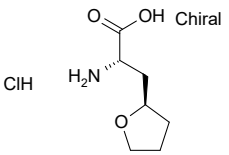

(2R*)-2-amino-3-[(2R)-oxolan-2-yl]propanoic acid hydrochloride

Mol.fmla $C_7H_{14}ClNO_3$ MDL
Mol.weight 195.65 CAS

EN300-27781002

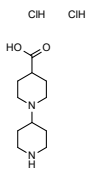

[1,4'-bipiperidine]-4-carboxylic acid dihydrochloride

Mol.fmla $C_{11}H_{22}Cl_2N_2O_2$ MDL MFCD06799962
Mol.weight 285.22 CAS

EN300-7401507

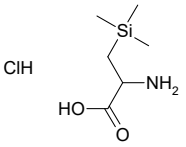

2-amino-3-(trimethylsilyl)propanoic acid hydrochloride

Mol.fmla $C_6H_{16}ClNO_2Si$ MDL
Mol.weight 197.74 CAS

EN300-7732844

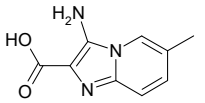

3-amino-6-methylimidazo[1,2-a]pyridine-2-carboxylic acid

Mol.fmla $C_9H_9N_3O_2$ MDL MFCD22018752
Mol.weight 191.19 CAS 1469153-22-7

EN300-8725657

Aldehydes & Ketones

7-chloro-2,3-dihydro-1H-inden-1-one

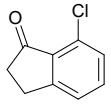

Mol.fmla C_9H_7ClO MDL MFCD06796576
Mol.weight 166.61 CAS

EN300-94564

N-[(4-formylphenyl)methyl]acetamide

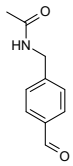

Mol.fmla $C_{10}H_{11}NO_2$ MDL MFCD24564744
Mol.weight 177.20 CAS 156866-50-1

EN300-339808

methyl 1-formylcyclohexane-1-carboxylate

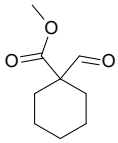

Mol.fmla $C_9H_{14}O_3$ MDL MFCD15526937
Mol.weight 170.21 CAS

EN300-199955

6-bromo-2-chloroquinoline-3-carbaldehyde

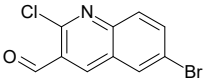

Mol.fmla $C_{10}H_5BrClNO$ MDL MFCD08706312
Mol.weight 270.51 CAS

EN300-703648

1-[3-(1H-pyrazol-4-yl)phenyl]ethan-1-one

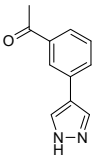

Mol.fmla $C_{11}H_{10}N_2O$ MDL
Mol.weight 186.22 CAS 2021775-60-8

EN300-745612

1-[4-(1H-imidazol-4-yl)phenyl]ethan-1-one

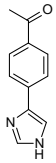

Mol.fmla $C_{11}H_{10}N_2O$ MDL MFCD20690488
Mol.weight 186.22 CAS 958004-97-2

EN300-745633

2,2-dimethyl-5-oxocyclohexane-1-carbonitrile

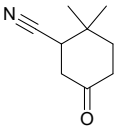

Mol.fmla $C_9H_{13}NO$ MDL MFCD03413518
Mol.weight 151.21 CAS 56830-41-2

EN300-1157062

6-(benzyloxy)-1H-indole-2-carbaldehyde

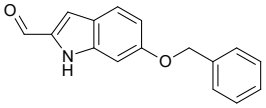

Mol.fmla $C_{16}H_{13}NO_2$ MDL MFCD31690511
Mol.weight 251.29 CAS 2108513-11-5

EN300-749118

6-bromo-4,4-dimethyl-1,2,3,4-tetrahydronaphthalen-1-one

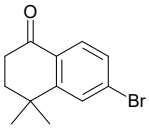

Mol.fmla $C_{12}H_{13}BrO$ MDL MFCD22041940
Mol.weight 253.14 CAS

EN300-1456526

2-[4-(2-methylpropyl)phenyl]propanal

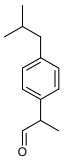

Mol.fmla $C_{13}H_{18}O$ MDL MFCD01940896
Mol.weight 190.29 CAS

EN300-1868742

2,2,5,5-tetrafluorocycloheptan-1-one

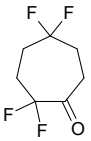

Mol.fmla $C_7H_8F_4O$ MDL
Mol.weight 184.13 CAS

EN300-27750335

tris(1,5-bis(4-methoxyphenyl)penta-1,4-dien-3-one) dipalladium

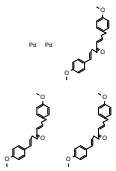

Mol.fmla $C_{57}H_{54}O_9Pd_2$ MDL MFCD32202108
Mol.weight 1095.86 CAS

EN300-27750575

2-[4-methyl-5-oxo-2,2-bis(trifluoromethyl)-1,3-dioxolan-4-yl]acetaldehyde

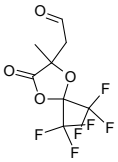

Mol.fmla $C_8H_6F_6O_4$ MDL
Mol.weight 280.13 CAS

EN300-27748639

methyl 3-(4-methylpyridin-2-yl)-3-oxopropanoate

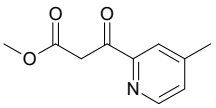

Mol.fmla $C_{10}H_{11}NO_3$ MDL
Mol.weight 193.20 CAS 1782714-60-6

EN300-1818151

3-bromo-6-chloro-4-methylpyridine-2-carbaldehyde

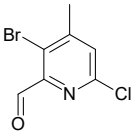

Mol.fmla $C_7H_5BrClNO$ MDL
Mol.weight 234.48 CAS

EN300-27750980

tert-butyl 3-(3-formyl-1H-pyrrol-1-yl)azetidine-1-carboxylate

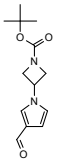

Mol.fmla $C_{13}H_{18}N_2O_3$ MDL
Mol.weight 250.30 CAS

EN300-27752485

2-methyl-1-[2-(propan-2-yl)pyrazolo[1,5-a]pyridin-3-yl]propan-1-one

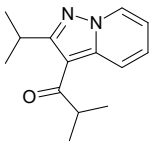

Mol.fmla $C_{14}H_{18}N_2O$ MDL MFCD00864808
Mol.weight 230.31 CAS

EN300-18563279

3-[(3-hydroxyphenyl)methylidene]-2-phenyl-3,4-dihydro-2H-1-benzopyran-4-one

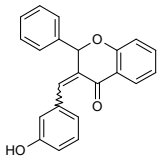

Mol.fmla $C_{22}H_{16}O_3$ MDL
Mol.weight 328.37 CAS 67570-40-5

EN300-28221974

rac-methyl (1R,2S,4S)-6-oxobicyclo[2.2.1]heptane-2-carboxylate

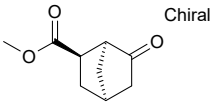

Mol.fmla $C_9H_{12}O_3$ MDL
Mol.weight 168.19 CAS

EN300-28222000

5,6-dichloro-3-(trifluoromethyl)pyridine-2-carbaldehyde

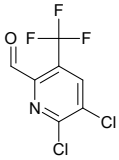

Mol.fmla $C_7H_2Cl_2F_3NO$ MDL
Mol.weight 244.00 CAS

EN300-28221434

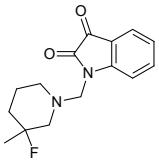

1-[(3-fluoro-3-methylpiperidin-1-yl)methyl]-2,3-dihydro-1H-indole-2,3-dione

Mol.fmla $C_{15}H_{17}FN_2O_2$ MDL
Mol.weight 276.31 CAS

EN300-28221481

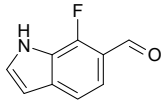

7-fluoro-1H-indole-6-carbaldehyde

Mol.fmla C_9H_6FNO MDL MFCD28650981
Mol.weight 163.15 CAS 1782917-55-8

EN300-19581521

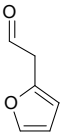

2-(furan-2-yl)acetaldehyde

Mol.fmla $C_6H_6O_2$ MDL MFCD02261767
Mol.weight 110.11 CAS

EN300-1826552

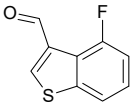

4-fluoro-1-benzothiophene-3-carbaldehyde

Mol.fmla C_9H_5FOS MDL
Mol.weight 180.20 CAS 1784175-12-7

EN300-28233871

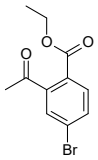

ethyl 2-acetyl-4-bromobenzoate

Mol.fmla $C_{11}H_{11}BrO_3$ MDL
Mol.weight 271.11 CAS

EN300-26860823

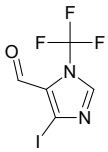

4-iodo-1-(trifluoromethyl)-1H-imidazole-5-carbaldehyde

Mol.fmla $C_5H_2F_3IN_2O$ MDL
Mol.weight 289.98 CAS

EN300-28247435

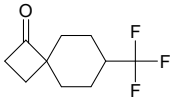

7-(trifluoromethyl)spiro[3.5]nonan-1-one

Mol.fmla $C_{10}H_{13}F_3O$ MDL
Mol.weight 206.21 CAS

EN300-27114587

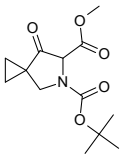

5-tert-butyl 6-methyl 7-oxo-5-azaspiro[2.4]heptane-5,6-dicarboxylate

Mol.fmla $C_{13}H_{19}NO_5$ MDL
Mol.weight 269.30 CAS

EN300-28247706

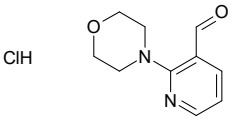

2-(morpholin-4-yl)pyridine-3-carbaldehyde hydrochloride

Mol.fmla $C_{10}H_{13}ClN_2O_2$ MDL
Mol.weight 228.68 CAS

EN300-28247772

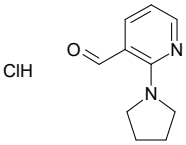

2-(pyrrolidin-1-yl)pyridine-3-carbaldehyde hydrochloride

Mol.fmla $C_{10}H_{13}ClN_2O$ MDL
Mol.weight 212.68 CAS

EN300-28247773

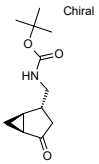

rac-tert-butyl N-{[(1R,2S,5R)-4-oxobicyclo[3.1.0]hexan-2-yl]methyl}carbamate

Mol.fmla $C_{12}H_{19}NO_3$ MDL
Mol.weight 225.29 CAS

EN300-28233928

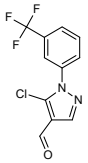

5-chloro-1-[3-(trifluoromethyl)phenyl]-1H-pyrazole-4-carbaldehyde

Mol.fmla $C_{11}H_6ClF_3N_2O$ MDL
Mol.weight 274.63 CAS

EN300-25935732

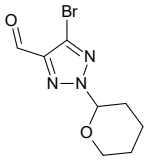

5-bromo-2-(oxan-2-yl)-2H-1,2,3-triazole-4-carbaldehyde

Mol.fmla $C_8H_{10}BrN_3O_2$ MDL
Mol.weight 260.09 CAS

EN300-28234053

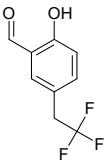

2-hydroxy-5-(2,2,2-trifluoroethyl)benzaldehyde

Mol.fmla $C_9H_7F_3O_2$ MDL
Mol.weight 204.15 CAS

EN300-28244411

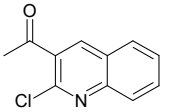

1-(2-chloroquinolin-3-yl)ethan-1-one

Mol.fmla $C_{11}H_8ClNO$ MDL MFCD10004626
Mol.weight 205.65 CAS 94741-41-0

EN300-1967426

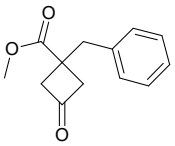

methyl 1-benzyl-3-oxocyclobutane-1-carboxylate

Mol.fmla $C_{13}H_{14}O_3$ MDL
Mol.weight 218.25 CAS

EN300-28244328

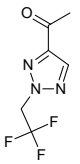

1-[2-(2,2,2-trifluoroethyl)-2H-1,2,3-triazol-4-yl]ethan-1-one

Mol.fmla $C_6H_6F_3N_3O$ MDL
Mol.weight 193.13 CAS

EN300-27686550

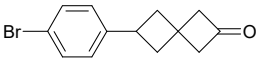

6-(4-bromophenyl)spiro[3.3]heptan-2-one

Mol.fmla $C_{13}H_{13}BrO$ MDL
Mol.weight 265.15 CAS

EN300-28227349

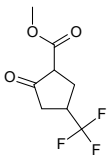

methyl 2-oxo-4-(trifluoromethyl)cyclopentane-1-carboxylate

Mol.fmla $C_8H_9F_3O_3$ MDL
Mol.weight 210.15 CAS

EN300-28227821

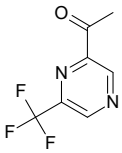

1-[6-(trifluoromethyl)pyrazin-2-yl]ethan-1-one

Mol.fmla $C_7H_5F_3N_2O$ MDL
Mol.weight 190.13 CAS

EN300-27717737

3-(1,3-thiazole-2-carbonyl)-1H-indole

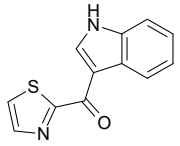

Mol.fmla $C_{12}H_8N_2OS$ MDL
Mol.weight 228.27 CAS

EN300-28226859

3-methyl-3-azabicyclo[3.3.1]nonan-7-one hydrochloride

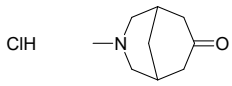

Mol.fmla $C_9H_{16}ClNO$ MDL
Mol.weight 189.69 CAS

EN300-28227907

1-[4-(2-methoxyphenyl)piperazin-1-yl]butane-1,3-dione

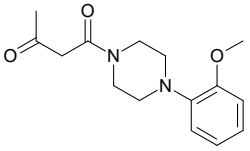

Mol.fmla $C_{15}H_{20}N_2O_3$ MDL
Mol.weight 276.34 CAS 667919-95-1

EN300-28228112

2,6-dichloro-5-methylpyridine-3-carbaldehyde

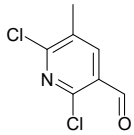

Mol.fmla $C_7H_5Cl_2NO$ MDL
Mol.weight 190.03 CAS

EN300-1589129

7-methyl-2,3-dihydro-1H-indene-5-carbaldehyde

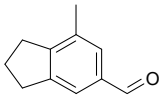

Mol.fmla $C_{11}H_{12}O$ MDL
Mol.weight 160.22 CAS

EN300-28243557

1-(3-methylpyridin-4-yl)propan-2-one hydrochloride

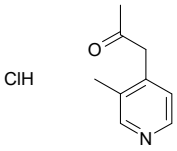

Mol.fmla $C_9H_{12}ClNO$ MDL
Mol.weight 185.66 CAS

EN300-27778928

2,5-dibromopyridine-4-carbaldehyde

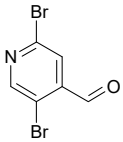

Mol.fmla $C_6H_3Br_2NO$ MDL MFCD10574709
Mol.weight 264.90 CAS

EN300-6508497

5-bromo-2-chloropyridine-4-carbaldehyde

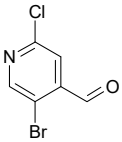

Mol.fmla $C_6H_3BrClNO$ MDL MFCD11847346
Mol.weight 220.45 CAS

EN300-313061

methyl 3-formyl-5-methylbenzoate

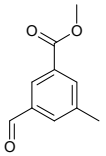

Mol.fmla $C_{10}H_{10}O_3$ MDL MFCD22544349
Mol.weight 178.19 CAS 1205514-72-2

EN300-6508889

2-(thiophen-3-yl)acetaldehyde

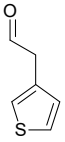

Mol.fmla C_6H_6OS MDL MFCD12031721
Mol.weight 126.18 CAS

EN300-1250741

1-[3-(1H-imidazol-4-yl)phenyl]ethan-1-one

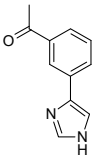

Mol.fmla $C_{11}H_{10}N_2O$ MDL
Mol.weight 186.22 CAS 1897759-16-8

EN300-745613

1-ethylcyclohexane-1-carbaldehyde

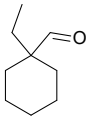

Mol.fmla $C_9H_{16}O$ MDL MFCD26636277
Mol.weight 140.23 CAS 1233805-50-9

EN300-1619744

1-ethylcyclopentane-1-carbaldehyde

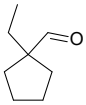

Mol.fmla $C_8H_{14}O$ MDL MFCD23863262
Mol.weight 126.20 CAS

EN300-1621285

2-(3,5-dimethoxyphenyl)acetaldehyde

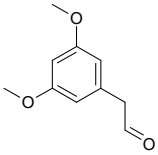

Mol.fmla $C_{10}H_{12}O_3$ MDL MFCD02261750
Mol.weight 180.21 CAS

EN300-1869845

methyl 3-(5-methylpyridin-2-yl)-3-oxopropanoate

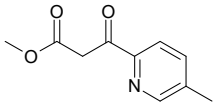

Mol.fmla $C_{10}H_{11}NO_3$ MDL
Mol.weight 193.20 CAS 1780322-50-0

EN300-1808030

2-methoxy-3,5-dimethylbenzaldehyde

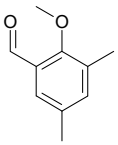

Mol.fmla $C_{10}H_{12}O_2$ MDL MFCD06247962
Mol.weight 164.21 CAS

EN300-200445

nonan-5-one

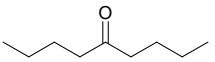

Mol.fmla $C_9H_{18}O$ MDL MFCD00009484
Mol.weight 142.24 CAS

EN300-220135

1-(2,6-dibromophenyl)ethan-1-one

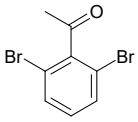

Mol.fmla $C_8H_6Br_2O$ MDL MFCD22376086
Mol.weight 277.94 CAS 99419-76-8

EN300-113532

1-tert-butyl 2-methyl 3-oxopyrrolidine-1,2-dicarboxylate

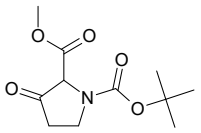

Mol.fmla $C_{11}H_{17}NO_5$ MDL MFCD24369719
Mol.weight 243.26 CAS 194924-96-4

EN300-206721

3-hydroxy-2-nitrobenzaldehyde

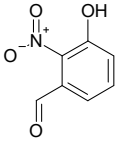

Mol.fmla $C_7H_5NO_4$ MDL MFCD09753744
Mol.weight 167.12 CAS

EN300-218645

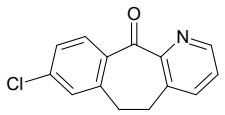

13-chloro-4-azatricyclo[9.4.0.0,3,8]pentadeca-1(11),3(8),4,6,12,14-hexaen-2-one

Mol.fmla $C_{14}H_{10}ClNO$ MDL MFCD00800222
Mol.weight 243.69 CAS

EN300-252115

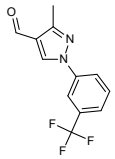

3-methyl-1-[3-(trifluoromethyl)phenyl]-1H-pyrazole-4-carbaldehyde

Mol.fmla $C_{12}H_9F_3N_2O$ MDL MFCD11539813
Mol.weight 254.21 CAS

EN300-254065

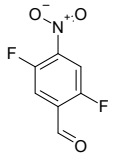

2,5-difluoro-4-nitrobenzaldehyde

Mol.fmla $C_7H_3F_2NO_3$ MDL MFCD09909605
Mol.weight 187.10 CAS

EN300-198764

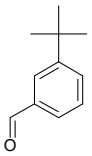

3-tert-butylbenzaldehyde

Mol.fmla $C_{11}H_{14}O$ MDL MFCD11100027
Mol.weight 162.23 CAS

EN300-266346

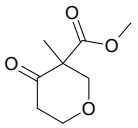

methyl 3-methyl-4-oxooxane-3-carboxylate

Mol.fmla $C_8H_{12}O_4$ MDL MFCD24711691
Mol.weight 172.18 CAS

EN300-131557

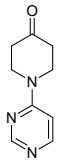

1-(pyrimidin-4-yl)piperidin-4-one

Mol.fmla $C_9H_{11}N_3O$ MDL MFCD14605493
Mol.weight 177.21 CAS 286469-83-8

EN300-172186

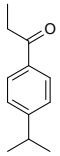

1-[4-(propan-2-yl)phenyl]propan-1-one

Mol.fmla $C_{12}H_{16}O$ MDL MFCD01095865
Mol.weight 176.26 CAS

EN300-91491

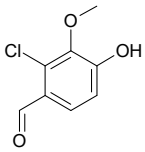

2-chloro-4-hydroxy-3-methoxybenzaldehyde

Mol.fmla $C_8H_7ClO_3$ MDL MFCD11042341
Mol.weight 186.60 CAS 82668-20-0

EN300-141496

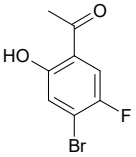

1-(4-bromo-5-fluoro-2-hydroxyphenyl)ethan-1-one

Mol.fmla $C_8H_6BrFO_2$ MDL MFCD11847403
Mol.weight 233.04 CAS

EN300-177190

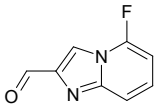

5-fluoroimidazo[1,2-a]pyridine-2-carbaldehyde

Mol.fmla $C_8H_5FN_2O$ MDL MFCD11656369
Mol.weight 164.14 CAS

EN300-141497

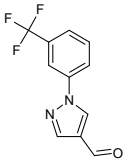

1-[3-(trifluoromethyl)phenyl]-1H-pyrazole-4-carbaldehyde

Mol.fmla $C_{11}H_7F_3N_2O$ MDL MFCD09951288
Mol.weight 240.19 CAS

EN300-141557

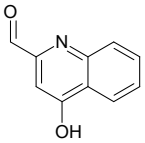

4-hydroxyquinoline-2-carbaldehyde

Mol.fmla $C_{10}H_7NO_2$ MDL MFCD06408352
Mol.weight 173.17 CAS

EN300-304076

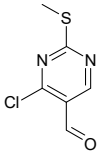

4-chloro-2-(methylsulfanyl)pyrimidine-5-carbaldehyde

Mol.fmla $C_6H_5ClN_2OS$ MDL MFCD16657918
Mol.weight 188.64 CAS

EN300-94699

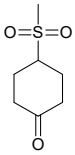

4-methanesulfonylcyclohexan-1-one

Mol.fmla $C_7H_{12}O_3S$ MDL MFCD21648605
Mol.weight 176.24 CAS

EN300-315543

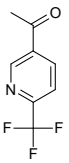

1-[6-(trifluoromethyl)pyridin-3-yl]ethan-1-one

Mol.fmla $C_8H_6F_3NO$ MDL MFCD07375085
Mol.weight 189.14 CAS

EN300-43997

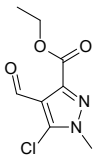

ethyl 5-chloro-4-formyl-1-methyl-1H-pyrazole-3-carboxylate

Mol.fmla $C_8H_9ClN_2O_3$ MDL MFCD10699179
Mol.weight 216.63 CAS

EN300-4266865

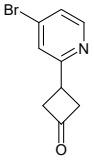

3-(4-bromopyridin-2-yl)cyclobutan-1-one

Mol.fmla C_9H_8BrNO MDL
Mol.weight 226.07 CAS

EN300-27751046

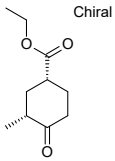

Chiral

rac-ethyl (1R,3R)-3-methyl-4-oxocyclohexane-1-carboxylate

Mol.fmla $C_{10}H_{16}O_3$ MDL
Mol.weight 184.24 CAS

EN300-28221307

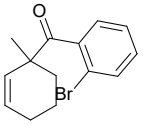

(2-bromophenyl)(1-methylcyclohex-2-en-1-yl)methanone

Mol.fmla $C_{14}H_{15}BrO$ MDL
Mol.weight 279.18 CAS

EN300-28226411

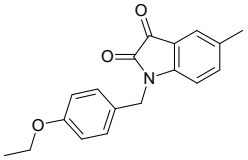

1-[(4-ethoxyphenyl)methyl]-5-methyl-2,3-dihydro-1H-indole-2,3-dione

Mol.fmla $C_{18}H_{17}NO_3$ MDL MFCD05668276
Mol.weight 295.34 CAS 620931-40-0

EN300-18400619

5-(4-ethoxy-2-methylphenyl)-1H-pyrazole-4-carbaldehyde

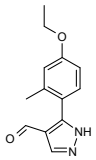

Mol.fmla $C_{13}H_{14}N_2O_2$ MDL MFCD05181665
Mol.weight 230.27 CAS

EN300-18648565

sodium 2-nitro-3-oxoprop-1-en-1-olate hydrate

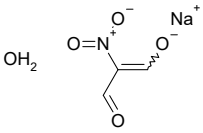

Mol.fmla $C_3H_4NNaO_5$ MDL MFCD25971846
Mol.weight 157.06 CAS

EN300-18716802

tert-butyl N-[2-(4-hydroxyphenyl)-2-oxoethyl]carbamate

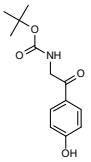

Mol.fmla $C_{13}H_{17}NO_4$ MDL MFCD11506027
Mol.weight 251.28 CAS

EN300-6201487

1-(2,4-difluoro-5-methoxyphenyl)ethan-1-one

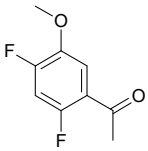

Mol.fmla $C_9H_8F_2O_2$ MDL MFCD28789252
Mol.weight 186.16 CAS

EN300-20931901

1-(2,4-dimethyl-3-nitrophenyl)ethan-1-one

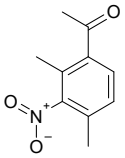

Mol.fmla $C_{10}H_{11}NO_3$ MDL MFCD28795078
Mol.weight 193.20 CAS

EN300-20945927

3,3-difluorobicyclo[2.2.1]heptan-2-one

Mol.fmla $C_7H_8F_2O$ MDL
Mol.weight 146.14 CAS

EN300-28246992

1-[3-(1H-pyrazol-3-yl)phenyl]ethan-1-one hydrochloride

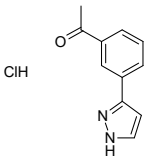

Mol.fmla $C_{11}H_{11}ClN_2O$ MDL
Mol.weight 222.68 CAS

EN300-28247423

5-bromo-1-(trifluoromethyl)-1H-imidazole-2-carbaldehyde

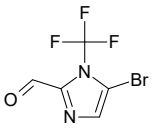

Mol.fmla $C_5H_2BrF_3N_2O$ MDL
Mol.weight 242.98 CAS 2091160-98-2

EN300-28247558

1,5,5-trimethyl-4,5,6,7-tetrahydro-1H-indazole-3-carbaldehyde

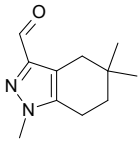

Mol.fmla $C_{11}H_{16}N_2O$ MDL
Mol.weight 192.26 CAS

EN300-28247559

ethyl 3-oxo-4-(pyridin-2-yl)butanoate

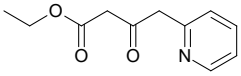

Mol.fmla $C_{11}H_{13}NO_3$ MDL MFCD11974625
Mol.weight 207.23 CAS 53876-13-4

EN300-1603171

(2E)-3-(3,4-dihydro-2H-1,5-benzodioxepin-7-yl)prop-2-enal

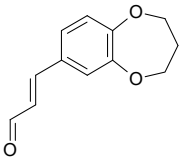

Mol.fmla $C_{12}H_{12}O_3$ MDL
Mol.weight 204.23 CAS

EN300-21941732

6-bromo-4-fluoro-2,3-dihydro-1-benzofuran-3-one

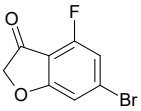

Mol.fmla $C_8H_4BrFO_2$ MDL MFCD21360768
Mol.weight 231.02 CAS 1344899-71-3

EN300-22103003

4-acetylthiophene-2-carbonitrile

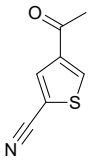

Mol.fmla C_7H_5NOS MDL MFCD30528829
Mol.weight 151.19 CAS 1949776-49-1

EN300-22108083

1-(1-tert-butyl-1H-pyrazol-3-yl)ethan-1-one

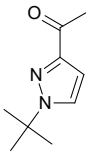

Mol.fmla $C_9H_{14}N_2O$ MDL MFCD31649198
Mol.weight 166.22 CAS 1780803-44-2

EN300-22826590

4-bromo-2,3,5,6-tetramethylbenzaldehyde

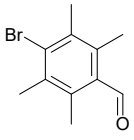

Mol.fmla $C_{11}H_{13}BrO$ MDL MFCD32065804
Mol.weight 241.13 CAS

EN300-22994049

4-hydroxy-2-oxo-2H-chromene-3-carbaldehyde

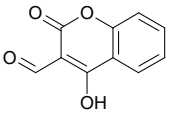

Mol.fmla $C_{10}H_6O_4$ MDL MFCD00100849
Mol.weight 190.16 CAS 51751-34-9

EN300-26939893

1-(7-fluoronaphthalen-2-yl)ethan-1-one

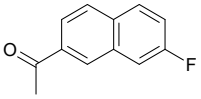

Mol.fmla $C_{12}H_9FO$ MDL MFCD28640085
Mol.weight 188.20 CAS 324020-70-4

EN300-23245434

rac-(2aR,8aR)-1H,2H,2aH,3H,8H,8aH-cyclobuta[b]naphthalen-3-one

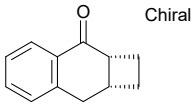

Mol.fmla $C_{12}H_{12}O$ MDL
Mol.weight 172.23 CAS

EN300-28230421

4,6-dibromo-2,3-dihydro-1-benzofuran-3-one

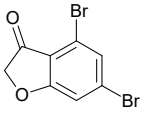

Mol.fmla $C_8H_4Br_2O_2$ MDL MFCD21360766
Mol.weight 291.93 CAS 1344889-67-3

EN300-25011295

pyrido[2,3-b]pyrazine-3-carbaldehyde

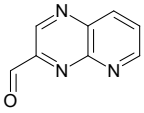

Mol.fmla $C_8H_5N_3O$ MDL MFCD15144341
Mol.weight 159.15 CAS

EN300-25687347

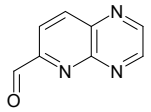

pyrido[2,3-b]pyrazine-6-carbaldehyde

Mol.fmla $C_8H_5N_3O$ MDL MFCD09863856
Mol.weight 159.15 CAS

EN300-25983157

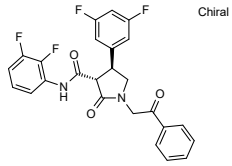

(3S,4S)-N-(2,3-difluorophenyl)-4-(3,5-difluorophenyl)-2-oxo-1-(2-oxo-2-phenylethyl)pyrrolidine-3-carboxamide

Mol.fmla $C_{25}H_{18}F_4N_2O_3$ MDL
Mol.weight 470.43 CAS 2053913-67-8

EN300-27161671

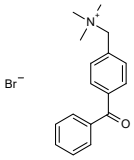

[(4-benzoylphenyl)methyl]trimethylazanium bromide

Mol.fmla $C_{17}H_{20}BrNO$ MDL
Mol.weight 334.26 CAS 78697-24-2

EN300-28246833

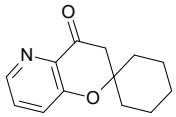

3',4'-dihydrospiro[cyclohexane-1,2'-pyrano[3,2-b]pyridin]-4'-one

Mol.fmla $C_{13}H_{15}NO_2$ MDL
Mol.weight 217.27 CAS

EN300-27700849

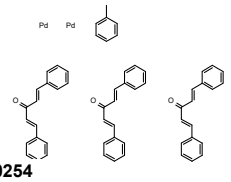

tris((1E,4E)-1,5-diphenylpenta-1,4-dien-3-one) toluene dipalladium

Mol.fmla $C_{58}H_{50}O_3Pd_2$ MDL
Mol.weight 1007.84 CAS

EN300-28230254

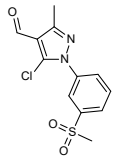

5-chloro-1-(3-methanesulfonylphenyl)-3-methyl-1H-pyrazole-4-carbaldehyde

Mol.fmla $C_{12}H_{11}ClN_2O_3S$ MDL
Mol.weight 298.75 CAS

EN300-28234499

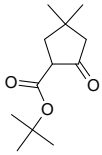

tert-butyl 4,4-dimethyl-2-oxocyclopentane-1-carboxylate

Mol.fmla $C_{12}H_{20}O_3$ MDL
Mol.weight 212.29 CAS

EN300-27779165

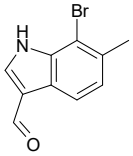

7-bromo-6-methyl-1H-indole-3-carbaldehyde

Mol.fmla $C_{10}H_8BrNO$ MDL
Mol.weight 238.09 CAS

EN300-27782130

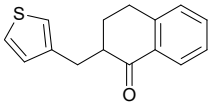

2-[(thiophen-3-yl)methyl]-1,2,3,4-tetrahydronaphthalen-1-one

Mol.fmla $C_{15}H_{14}OS$ MDL MFCD16516905
Mol.weight 242.34 CAS

EN300-12763603

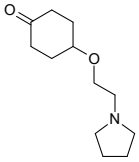

4-[2-(pyrrolidin-1-yl)ethoxy]cyclohexan-1-one

Mol.fmla $C_{12}H_{21}NO_2$ MDL MFCD26884453
Mol.weight 211.31 CAS 1564906-64-4

EN300-2012318

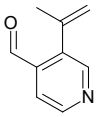

3-(prop-1-en-2-yl)pyridine-4-carbaldehyde

Mol.fmla C_9H_9NO MDL MFCD26960151
Mol.weight 147.18 CAS 1823901-65-0

EN300-2506879

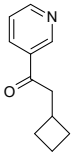

2-cyclobutyl-1-(pyridin-3-yl)ethan-1-one

Mol.fmla $C_{11}H_{13}NO$ MDL MFCD21240471
Mol.weight 175.23 CAS 1481298-85-4

EN300-2559182

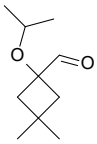

3,3-dimethyl-1-(propan-2-yloxy)cyclobutane-1-carbaldehyde

Mol.fmla $C_{10}H_{18}O_2$ MDL
Mol.weight 170.25 CAS 1935230-03-7

EN300-2565735

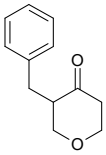

3-benzyloxan-4-one

Mol.fmla $C_{12}H_{14}O_2$ MDL MFCD27979316
Mol.weight 190.24 CAS

EN300-2681776

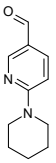

6-(piperidin-1-yl)pyridine-3-carbaldehyde

Mol.fmla $C_{11}H_{14}N_2O$ MDL MFCD04117814
Mol.weight 190.25 CAS

EN300-2692778

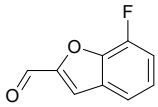

7-fluoro-1-benzofuran-2-carbaldehyde

Mol.fmla $C_9H_5FO_2$ MDL MFCD21150778
Mol.weight 164.14 CAS 1369147-39-6

EN300-1249125

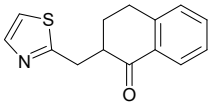

2-[(1,3-thiazol-2-yl)methyl]-1,2,3,4-tetrahydronaphthalen-1-one

Mol.fmla $C_{14}H_{13}NOS$ MDL MFCD24822074
Mol.weight 243.33 CAS

EN300-13574862

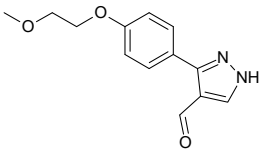

3-[4-(2-methoxyethoxy)phenyl]-1H-pyrazole-4-carbaldehyde

Mol.fmla $C_{13}H_{14}N_2O_3$ MDL MFCD12074137
Mol.weight 246.27 CAS

EN300-14472325

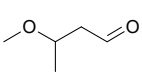

3-methoxybutanal

Mol.fmla $C_5H_{10}O_2$ MDL MFCD01656686
Mol.weight 102.13 CAS 5281-76-5

EN300-2972839

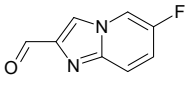

6-fluoroimidazo[1,2-a]pyridine-2-carbaldehyde

Mol.fmla $C_8H_5FN_2O$ MDL MFCD09994901
Mol.weight 164.14 CAS

EN300-3045567

3-ethynyl-2-fluorobenzaldehyde

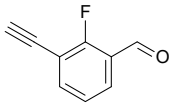

Mol.fmla C_9H_5FO MDL MFCD30730328
Mol.weight 148.14 CAS 1851952-10-7

EN300-3221966

1-(2,5-dichlorophenyl)-3,3,3-trifluoropropan-1-one

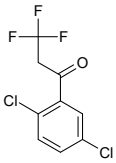

Mol.fmla $C_9H_5Cl_2F_3O$ MDL MFCD11641976
Mol.weight 257.04 CAS 1098361-02-4

EN300-3272415

3-(4-bromophenyl)spiro[3.3]heptan-1-one

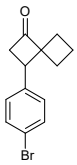

Mol.fmla $C_{13}H_{13}BrO$ MDL
Mol.weight 265.15 CAS

EN300-3299539

5-chloro-3-(propan-2-yl)-1-[3-(trifluoromethyl)phenyl]-1H-pyrazole-4-carbaldehyde

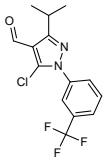

Mol.fmla $C_{14}H_{12}ClF_3N_2O$ MDL
Mol.weight 316.71 CAS

EN300-27745382

tert-butyl 3-(2-fluoroacetyl)piperidine-1-carboxylate

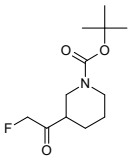

Mol.fmla $C_{12}H_{20}FNO_3$ MDL
Mol.weight 245.30 CAS

EN300-27745441

2-methyl-2H-indazole-3-carbaldehyde

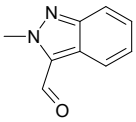

Mol.fmla $C_9H_8N_2O$ MDL MFCD00839530
Mol.weight 160.18 CAS

EN300-1725325

2-(piperidin-1-yl)pyridine-3-carbaldehyde

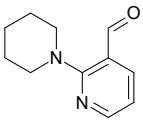

Mol.fmla $C_{11}H_{14}N_2O$ MDL MFCD05865118
Mol.weight 190.25 CAS

EN300-1725393

2-acetylthiophene-3-carbonitrile

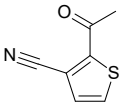

Mol.fmla C_7H_5NOS MDL MFCD17014678
Mol.weight 151.19 CAS 147622-13-7

EN300-7644166

3-bromo-1-ethyl-1H-1,2,4-triazole-5-carbaldehyde

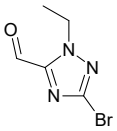

Mol.fmla $C_5H_6BrN_3O$ MDL MFCD21099402
Mol.weight 204.03 CAS 1352925-81-5

EN300-7656451

5-(2-methoxyethoxy)pentan-2-one

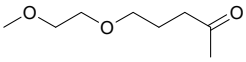

Mol.fmla $C_8H_{16}O_3$ MDL MFCD11553474
Mol.weight 160.21 CAS

EN300-7316824

1-(2,4-dichloro-3-methylphenyl)ethan-1-one

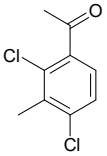

Mol.fmla $C_9H_8Cl_2O$ MDL MFCD28128939
Mol.weight 203.07 CAS 157652-32-9

EN300-7986832

(2E)-3-(4-ethoxy-3-methoxyphenyl)prop-2-enal

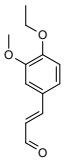

Mol.fmla $C_{12}H_{14}O_3$ MDL
Mol.weight 206.24 CAS 391895-46-8

EN300-7411869

(2E)-3-(2,3-dihydro-1,4-benzodioxin-6-yl)prop-2-enal

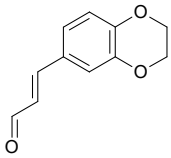

Mol.fmla $C_{11}H_{10}O_3$ MDL
Mol.weight 190.20 CAS 261913-24-0

EN300-7494554

2,4-difluoro-5-methoxybenzaldehyde

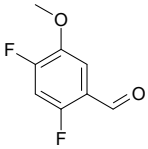

Mol.fmla $C_8H_6F_2O_2$ MDL MFCD24539280
Mol.weight 172.13 CAS

EN300-6763613

1-(trifluoromethyl)-1H-imidazole-2-carbaldehyde

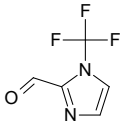

Mol.fmla $C_5H_3F_3N_2O$ MDL MFCD30497199
Mol.weight 164.09 CAS 1554452-65-1

EN300-6783049

4-(trifluoromethyl)-1,3-oxazole-2-carbaldehyde

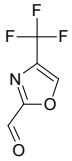

Mol.fmla $C_5H_2F_3NO_2$ MDL
Mol.weight 165.07 CAS 1784378-54-6

EN300-6786526

tert-butyl 2-benzyl-3-oxopyrrolidine-1-carboxylate

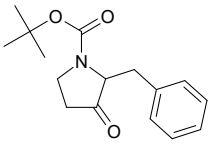

Mol.fmla $C_{16}H_{21}NO_3$ MDL MFCD24533086
Mol.weight 275.35 CAS

EN300-12475236

1-(4-ethoxycyclohexyl)ethan-1-one

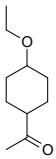

Mol.fmla $C_{10}H_{18}O_2$ MDL
Mol.weight 170.25 CAS

EN300-2561835

5-methoxypyrimidine-4-carbaldehyde

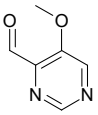

Mol.fmla $C_6H_6N_2O_2$ MDL
Mol.weight 138.13 CAS 1526682-09-6

EN300-6965202

4-(methoxymethyl)-1H-imidazole-2-carbaldehyde

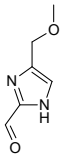

Mol.fmla $C_6H_8N_2O_2$ MDL
Mol.weight 140.14 CAS 1781910-38-0

EN300-6978330

(5R)-5-hydroxyhexan-2-one

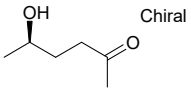

Mol.fmla $C_6H_{12}O_2$ MDL MFCD04040054
Mol.weight 116.16 CAS 65709-73-1

EN300-7085321

2-[3-(difluoromethyl)azetidin-1-yl]-2-methylpropanal

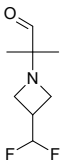

Mol.fmla $C_8H_{13}F_2NO$ MDL MFCD30640406
Mol.weight 177.20 CAS 2273436-68-1

EN300-2582012

2-(4-tert-butylcyclohexyl)acetaldehyde

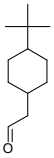

Mol.fmla $C_{12}H_{22}O$ MDL MFCD24677445
Mol.weight 182.31 CAS 88166-21-6

EN300-2604273

3-fluoro-4,5-dimethoxybenzaldehyde

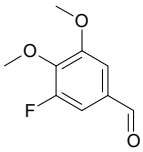

Mol.fmla $C_9H_9FO_3$ MDL MFCD12756549
Mol.weight 184.17 CAS

EN300-2617049

3,3-dimethyl-1-(1,3-thiazol-5-yl)butan-1-one

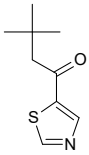

Mol.fmla $C_9H_{13}NOS$ MDL
Mol.weight 183.27 CAS 1998422-87-9

EN300-2654444

1-(pyridin-2-yl)piperidine-4-carbaldehyde

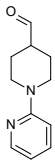

Mol.fmla $C_{11}H_{14}N_2O$ MDL MFCD16839019
Mol.weight 190.25 CAS 1249251-30-6

EN300-2692785

3-(2-methylpropyl)cyclobutan-1-one

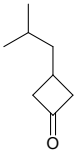

Mol.fmla $C_8H_{14}O$ MDL MFCD24693387
Mol.weight 126.20 CAS 172796-25-7

EN300-7251585

1-(1,3-thiazol-5-yl)but-2-yn-1-one

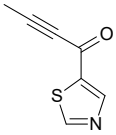

Mol.fmla C_7H_5NOS MDL
Mol.weight 151.19 CAS

EN300-7290683

4-chloro-3-methyl-2-oxo-2,3-dihydro-1,3-thiazole-5-carbaldehyde

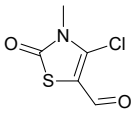

Mol.fmla $C_5H_4ClNO_2S$ MDL MFCD00708867
Mol.weight 177.61 CAS 57805-14-8

EN300-7316516

1-[2-(trifluoromethyl)pyridin-4-yl]ethan-1-one

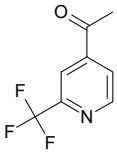

Mol.fmla $C_8H_6F_3NO$ MDL MFCD11847720
Mol.weight 189.14 CAS

EN300-3012154

3-(3-bromophenyl)spiro[3.3]heptan-1-one

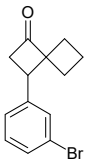

Mol.fmla $C_{13}H_{13}BrO$ MDL
Mol.weight 265.15 CAS

EN300-3302923

1-nitronaphthalene-2-carbaldehyde

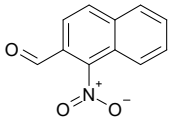

Mol.fmla $C_{11}H_7NO_3$ MDL MFCD03427164
Mol.weight 201.18 CAS

EN300-7413886

tert-butyl N-(3-formyloxolan-3-yl)carbamate

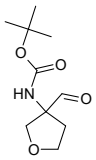

Mol.fmla $C_{10}H_{17}NO_4$ MDL MFCD32805959
Mol.weight 215.25 CAS

EN300-1725453

methyl 3'-formyl-[1,1'-biphenyl]-2-carboxylate

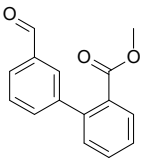

Mol.fmla $C_{15}H_{12}O_3$ MDL MFCD13873897
Mol.weight 240.26 CAS

EN300-7461879

potassium 3-methyl-2-oxobutanoate

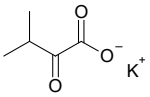

Mol.fmla $C_5H_7KO_3$ MDL
Mol.weight 154.21 CAS

EN300-7625572

2-hydroxy-5-methylheptan-4-one

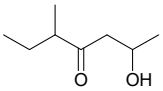

Mol.fmla $C_8H_{16}O_2$ MDL MFCD24694173
Mol.weight 144.22 CAS 60824-08-0

EN300-7668055

2,2,6,6-tetramethylthian-4-one

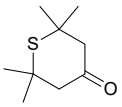

Mol.fmla $C_9H_{16}OS$ MDL MFCD24688117
Mol.weight 172.29 CAS

EN300-7748032

3-fluoro-2-hydroxy-4-iodobenzaldehyde

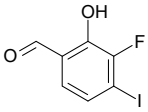

Mol.fmla $C_7H_4FIO_2$ MDL MFCD28103444
Mol.weight 266.01 CAS 1822673-81-3

EN300-7774203

3-fluoro-4-iodo-2-methoxybenzaldehyde

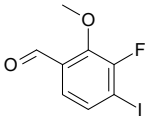

Mol.fmla $C_8H_6FIO_2$ MDL MFCD28103450
Mol.weight 280.04 CAS 943831-00-3

EN300-7987063

2-hydroxy-3-methoxy-5-nitrobenzaldehyde

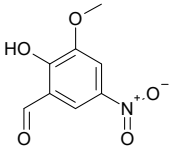

Mol.fmla $C_8H_7NO_5$ MDL MFCD00017033
Mol.weight 197.15 CAS

EN300-6487649

3-(4-ethoxyphenyl)-3-oxopropanenitrile

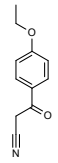

Mol.fmla $C_{11}H_{11}NO_2$ MDL MFCD02260795

Mol.weight 189.22 CAS

EN300-8511403

4-(3-bromophenyl)-1,3-thiazole-2-carbaldehyde

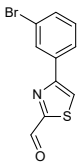

Mol.fmla $C_{10}H_6BrNOS$ MDL MFCD02665746

Mol.weight 268.13 CAS 383142-65-2

EN300-8561992

4-ethynyl-1-methyl-1H-pyrrole-2-carbaldehyde

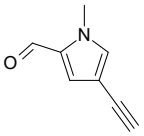

Mol.fmla C_8H_7NO MDL

Mol.weight 133.15 CAS

EN300-7551369

4-bromo-1-cyclopropyl-1H-pyrazole-5-carbaldehyde

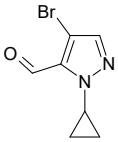

Mol.fmla $C_7H_7BrN_2O$ MDL

Mol.weight 215.05 CAS 1512687-78-3

EN300-6830632

tert-butyl N-methyl-N-(3-oxobutyl)carbamate

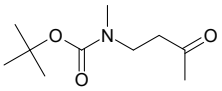

Mol.fmla $C_{10}H_{19}NO_3$ MDL MFCD25541915

Mol.weight 201.27 CAS 1447607-14-8

EN300-6993619

tert-butyl 2-formyl-2-methylazetidine-1-carboxylate

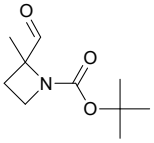

Mol.fmla $C_{10}H_{17}NO_3$ MDL

Mol.weight 199.25 CAS 1782313-46-5

EN300-7073085

Aryl Halides

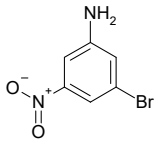

3-bromo-5-nitroaniline

Mol.fmla $C_6H_5BrN_2O_2$ MDL MFCD00462820
Mol.weight 217.02 CAS 55215-57-1

EN300-124402

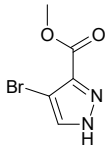

methyl 4-bromo-1H-pyrazole-3-carboxylate

Mol.fmla $C_5H_5BrN_2O_2$ MDL MFCD00619124
Mol.weight 205.01 CAS 81190-89-8

EN300-138289

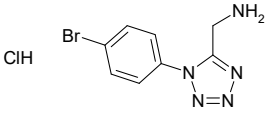

1-[1-(4-bromophenyl)-1H-1,2,3,4-tetrazol-5-yl]methanamine hydrochloride

Mol.fmla $C_8H_9BrClN_5$ MDL MFCD24387589
Mol.weight 290.55 CAS 1417636-04-4

EN300-239611

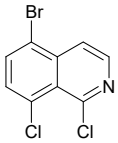

5-bromo-1,8-dichloroisoquinoline

Mol.fmla $C_9H_4BrCl_2N$ MDL MFCD24257944
Mol.weight 276.95 CAS 1367792-54-8

EN300-226580

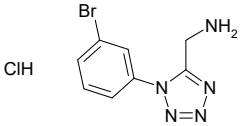

1-[1-(3-bromophenyl)-1H-1,2,3,4-tetrazol-5-yl]methanamine hydrochloride

Mol.fmla $C_8H_9BrClN_5$ MDL MFCD24387588
Mol.weight 290.55 CAS 1426290-60-9

EN300-239604

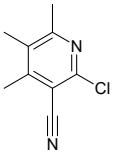

2-chloro-4,5,6-trimethylpyridine-3-carbonitrile

Mol.fmla $C_9H_9ClN_2$ MDL MFCD18917078
Mol.weight 180.64 CAS

EN300-265783

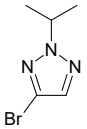

4-bromo-2-(propan-2-yl)-2H-1,2,3-triazole

Mol.fmla $C_5H_8BrN_3$ MDL MFCD30500268
Mol.weight 190.04 CAS 1516805-15-4

EN300-339363

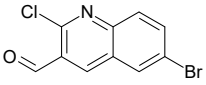

6-bromo-2-chloroquinoline-3-carbaldehyde

Mol.fmla $C_{10}H_5BrClNO$ MDL MFCD08706312
Mol.weight 270.51 CAS

EN300-703648

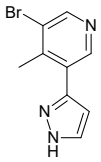

3-bromo-4-methyl-5-(1H-pyrazol-3-yl)pyridine

Mol.fmla $C_9H_8BrN_3$ MDL MFCD31600306
Mol.weight 238.09 CAS 2138512-14-6

EN300-843043

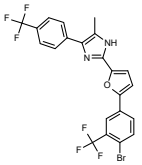

2-{5-[4-bromo-3-(trifluoromethyl)phenyl]furan-2-yl}-5-methyl-4-[4-(trifluoromethyl)phenyl]-1H-imidazole

Mol.fmla $C_{22}H_{13}BrF_6N_2O$ MDL
Mol.weight 515.26 CAS

EN300-302175

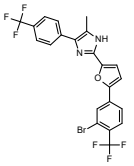

2-{5-[3-bromo-4-(trifluoromethyl)phenyl]furan-2-yl}-5-methyl-4-[4-(trifluoromethyl)phenyl]-1H-imidazole

Mol.fmla $C_{22}H_{13}BrF_6N_2O$ MDL
Mol.weight 515.26 CAS

EN300-303357

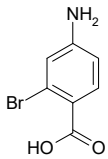

4-amino-2-bromobenzoic acid

Mol.fmla $C_7H_6BrNO_2$ MDL MFCD01569396
Mol.weight 216.04 CAS

EN300-107947

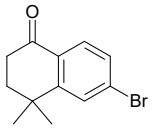

6-bromo-4,4-dimethyl-1,2,3,4-tetrahydronaphthalen-1-one

Mol.fmla $C_{12}H_{13}BrO$ MDL MFCD22041940
Mol.weight 253.14 CAS

EN300-1456526

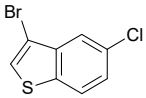

3-bromo-5-chloro-1-benzothiophene

Mol.fmla C_8H_4BrClS MDL MFCD14706728
Mol.weight 247.54 CAS 32969-26-9

EN300-4263562

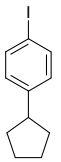

1-cyclopentyl-4-iodobenzene

Mol.fmla $C_{11}H_{13}I$ MDL MFCD11111749
Mol.weight 272.13 CAS

EN300-4266905

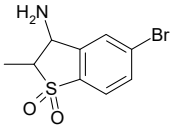

3-amino-5-bromo-2-methyl-2,3-dihydro-1lambda6-benzothiophene-1,1-dione

Mol.fmla $C_9H_{10}BrNO_2S$ MDL MFCD16089386
Mol.weight 276.15 CAS 1248246-51-6

EN300-182343

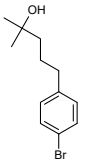

5-(4-bromophenyl)-2-methylpentan-2-ol

Mol.fmla $C_{12}H_{17}BrO$ MDL MFCD19359355
Mol.weight 257.17 CAS

EN300-1894694

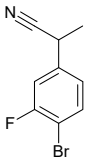

2-(4-bromo-3-fluorophenyl)propanenitrile

Mol.fmla C_9H_7BrFN MDL MFCD28021821
Mol.weight 228.07 CAS 1823790-62-0

EN300-1895470

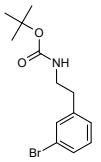

tert-butyl N-[2-(3-bromophenyl)ethyl]carbamate

Mol.fmla $C_{13}H_{18}BrNO_2$ MDL MFCD11042237
Mol.weight 300.20 CAS

EN300-4353971

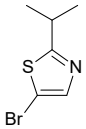

5-bromo-2-(propan-2-yl)-1,3-thiazole

Mol.fmla C_6H_8BrNS MDL MFCD11223413
Mol.weight 206.11 CAS

EN300-1910979

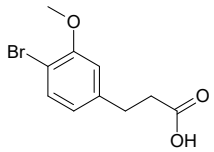

3-(4-bromo-3-methoxyphenyl)propanoic acid

Mol.fmla $C_{10}H_{11}BrO_3$ MDL MFCD18391953
Mol.weight 259.10 CAS 1261472-43-8

EN300-1911343

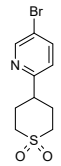

4-(5-bromopyridin-2-yl)-1lambda6-thiane-1,1-dione

Mol.fmla $C_{10}H_{12}BrNO_2S$ MDL
Mol.weight 290.18 CAS

EN300-27776867

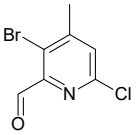

3-bromo-6-chloro-4-methylpyridine-2-carbaldehyde

Mol.fmla $C_7H_5BrClNO$ MDL
Mol.weight 234.48 CAS

EN300-27750980

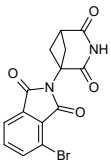

4-bromo-2-{2,4-dioxo-3-azabicyclo[3.1.1]heptan-1-yl}-2,3-dihydro-1H-isoindole-1,3-dione

Mol.fmla $C_{14}H_9BrN_2O_4$ MDL
Mol.weight 349.14 CAS

EN300-27752567

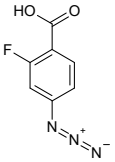

4-azido-2-fluorobenzoic acid

Mol.fmla $C_7H_4FN_3O_2$ MDL
Mol.weight 181.13 CAS

EN300-27753960

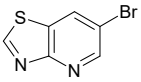

6-bromo-[1,3]thiazolo[4,5-b]pyridine

Mol.fmla $C_6H_3BrN_2S$ MDL MFCD19443262
Mol.weight 215.07 CAS 1264193-12-5

EN300-5141265

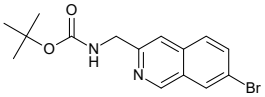

tert-butyl N-[(7-bromoisoquinolin-3-yl)methyl]carbamate

Mol.fmla $C_{15}H_{17}BrN_2O_2$ MDL
Mol.weight 337.22 CAS

EN300-28228378

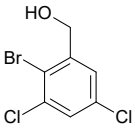

(2-bromo-3,5-dichlorophenyl)methanol

Mol.fmla $C_7H_5BrCl_2O$ MDL MFCD28737831
Mol.weight 255.93 CAS

EN300-20834051

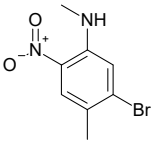

5-bromo-N,4-dimethyl-2-nitroaniline

Mol.fmla $C_8H_9BrN_2O_2$ MDL MFCD28746100
Mol.weight 245.08 CAS 1805113-10-3

EN300-20953220

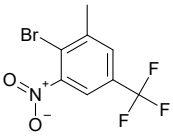

2-bromo-1-methyl-3-nitro-5-(trifluoromethyl)benzene

Mol.fmla $C_8H_5BrF_3NO_2$ MDL MFCD28745315
Mol.weight 284.03 CAS

EN300-20973887

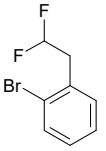

1-bromo-2-(2,2-difluoroethyl)benzene

Mol.fmla $C_8H_7BrF_2$ MDL MFCD09996897
Mol.weight 221.05 CAS 1027513-80-9

EN300-5502026

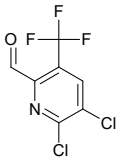

5,6-dichloro-3-(trifluoromethyl)pyridine-2-carbaldehyde

Mol.fmla $C_7H_2Cl_2F_3NO$ MDL
Mol.weight 244.00 CAS

EN300-28221434

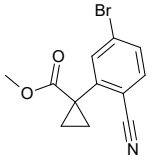

methyl 1-(5-bromo-2-cyanophenyl)cyclopropane-1-carboxylate

Mol.fmla $C_{12}H_{10}BrNO_2$ MDL
Mol.weight 280.12 CAS

EN300-28221439

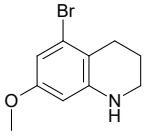

5-bromo-7-methoxy-1,2,3,4-tetrahydroquinoline

Mol.fmla $C_{10}H_{12}BrNO$ MDL MFCD28535152
Mol.weight 242.12 CAS 1782575-86-3

EN300-19526369

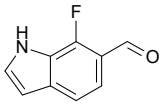

7-fluoro-1H-indole-6-carbaldehyde

Mol.fmla C_9H_6FNO MDL MFCD28650981
Mol.weight 163.15 CAS 1782917-55-8

EN300-19581521

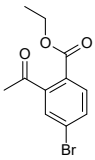

ethyl 2-acetyl-4-bromobenzoate

Mol.fmla $C_{11}H_{11}BrO_3$ MDL
Mol.weight 271.11 CAS

EN300-26860823

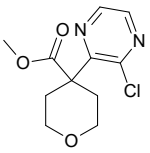

methyl 4-(3-chloropyrazin-2-yl)oxane-4-carboxylate

Mol.fmla $C_{11}H_{13}ClN_2O_3$ MDL MFCD30729777
Mol.weight 256.69 CAS

EN300-22105478

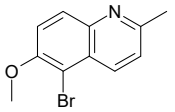

5-bromo-6-methoxy-2-methylquinoline

Mol.fmla $C_{11}H_{10}BrNO$ MDL MFCD20483961
Mol.weight 252.11 CAS

EN300-23629661

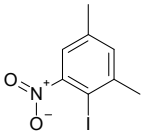

2-iodo-1,5-dimethyl-3-nitrobenzene

Mol.fmla $C_8H_8INO_2$ MDL MFCD19704776
Mol.weight 277.06 CAS

EN300-23909281

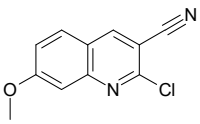

2-chloro-7-methoxyquinoline-3-carbonitrile

Mol.fmla $C_{11}H_7ClN_2O$ MDL MFCD02232018
Mol.weight 218.64 CAS

EN300-23939788

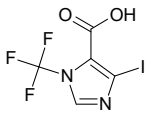

4-iodo-1-(trifluoromethyl)-1H-imidazole-5-carboxylic acid

Mol.fmla $C_5H_2F_3IN_2O_2$ MDL
Mol.weight 305.98 CAS

EN300-28247379

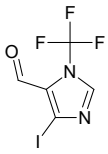

4-iodo-1-(trifluoromethyl)-1H-imidazole-5-carbaldehyde

Mol.fmla $C_5H_2F_3IN_2O$ MDL
Mol.weight 289.98 CAS

EN300-28247435

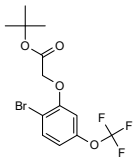

tert-butyl 2-[2-bromo-5-(trifluoromethoxy)phenoxy]acetate

Mol.fmla $C_{13}H_{14}BrF_3O_4$ MDL
Mol.weight 371.15 CAS

EN300-28247446

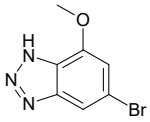

5-bromo-7-methoxy-1H-1,2,3-benzotriazole

Mol.fmla $C_7H_6BrN_3O$ MDL
Mol.weight 228.05 CAS

EN300-28247452

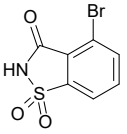

4-bromo-2,3-dihydro-1lambda6,2-benzothiazole-1,1,3-trione

Mol.fmla $C_7H_4BrNO_3S$ MDL MFCD30737795
Mol.weight 262.08 CAS

EN300-22253119

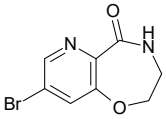

8-bromo-2H,3H,4H,5H-pyrido[2,3-f][1,4]oxazepin-5-one

Mol.fmla $C_8H_7BrN_2O_2$ MDL MFCD31925579
Mol.weight 243.06 CAS 1472038-68-8

EN300-22806072

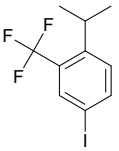

4-iodo-1-(propan-2-yl)-2-(trifluoromethyl)benzene

Mol.fmla $C_{10}H_{10}F_3I$ MDL MFCD29095448
Mol.weight 314.09 CAS

EN300-23581599

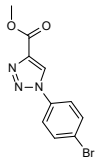

methyl 1-(4-bromophenyl)-1H-1,2,3-triazole-4-carboxylate

Mol.fmla $C_{10}H_8BrN_3O_2$ MDL MFCD30484147
Mol.weight 282.10 CAS

EN300-22888591

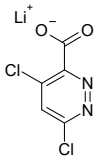

lithium(1+) 4,6-dichloropyridazine-3-carboxylate

Mol.fmla $C_5HCl_2LiN_2O_2$ MDL MFCD31813574
Mol.weight 198.92 CAS

EN300-22923281

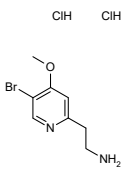

2-(5-bromo-4-methoxypyridin-2-yl)ethan-1-amine dihydrochloride

Mol.fmla $C_8H_{13}BrCl_2N_2O$ MDL
Mol.weight 304.02 CAS

EN300-28247598

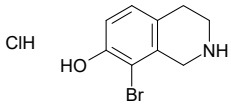

8-bromo-1,2,3,4-tetrahydroisoquinolin-7-ol hydrochloride

Mol.fmla $C_9H_{11}BrClNO$ MDL
Mol.weight 264.55 CAS

EN300-28247672

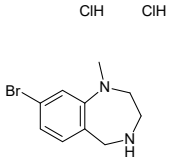

8-bromo-1-methyl-2,3,4,5-tetrahydro-1H-1,4-benzodiazepine dihydrochloride

Mol.fmla $C_{10}H_{15}BrCl_2N_2$ MDL
Mol.weight 314.05 CAS

EN300-28247764

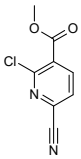

methyl 2-chloro-6-cyanopyridine-3-carboxylate

Mol.fmla $C_8H_5ClN_2O_2$ MDL MFCD18258711
Mol.weight 196.59 CAS

EN300-1661149

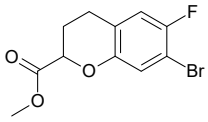

methyl 7-bromo-6-fluoro-3,4-dihydro-2H-1-benzopyran-2-carboxylate

Mol.fmla $C_{11}H_{10}BrFO_3$ MDL MFCD31727270
Mol.weight 289.10 CAS

EN300-22933430

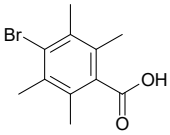

4-bromo-2,3,5,6-tetramethylbenzoic acid

Mol.fmla $C_{11}H_{13}BrO_2$ MDL MFCD32065805
Mol.weight 257.13 CAS

EN300-22994054

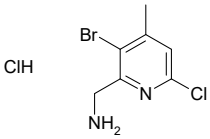

1-(3-bromo-6-chloro-4-methylpyridin-2-yl)methanamine hydrochloride

Mol.fmla $C_7H_9BrCl_2N_2$ MDL
Mol.weight 271.97 CAS

EN300-28234086

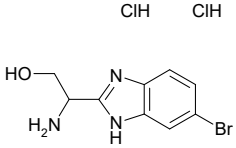

2-amino-2-(6-bromo-1H-1,3-benzodiazol-2-yl)ethan-1-ol dihydrochloride

Mol.fmla $C_9H_{12}BrCl_2N_3O$ MDL
Mol.weight 329.03 CAS

EN300-27146889

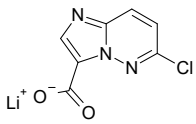

lithium(1+) 6-chloroimidazo[1,2-b]pyridazine-3-carboxylate

Mol.fmla $C_7H_3ClLiN_3O_2$ MDL
Mol.weight 203.51 CAS

EN300-28243844

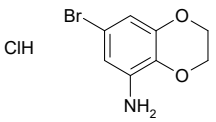

7-bromo-2,3-dihydro-1,4-benzodioxin-5-amine hydrochloride

Mol.fmla $C_8H_9BrClNO_2$ MDL
Mol.weight 266.52 CAS

EN300-28244066

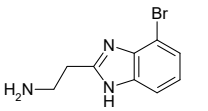

2-(4-bromo-1H-1,3-benzodiazol-2-yl)ethan-1-amine dihydrochloride

Mol.fmla $C_9H_{12}BrCl_2N_3$ MDL
Mol.weight 313.03 CAS

EN300-28243766

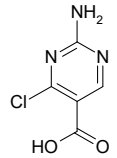

2-amino-4-chloropyrimidine-5-carboxylic acid

Mol.fmla $C_5H_4ClN_3O_2$ MDL MFCD16987948
Mol.weight 173.56 CAS 1240594-92-6

EN300-199397

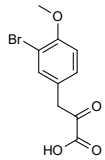

3-(3-bromo-4-methoxyphenyl)-2-oxopropanoic acid

Mol.fmla $C_{10}H_9BrO_4$ MDL MFCD12822782
Mol.weight 273.08 CAS 29974-00-3

EN300-1896874

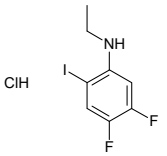

N-ethyl-4,5-difluoro-2-iodoaniline hydrochloride

Mol.fmla $C_8H_9ClF_2IN$ MDL
Mol.weight 319.52 CAS

EN300-28234054

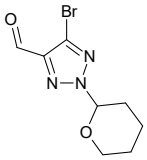

5-bromo-2-(oxan-2-yl)-2H-1,2,3-triazole-4-carbaldehyde

Mol.fmla $C_8H_{10}BrN_3O_2$ MDL
Mol.weight 260.09 CAS

EN300-28234053

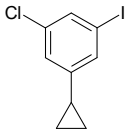

1-chloro-3-cyclopropyl-5-iodobenzene

Mol.fmla C_9H_8ClI MDL
Mol.weight 278.52 CAS

EN300-28244288

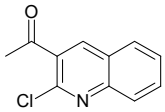

1-(2-chloroquinolin-3-yl)ethan-1-one

Mol.fmla $C_{11}H_8ClNO$ MDL MFCD10004626
Mol.weight 205.65 CAS 94741-41-0

EN300-1967426

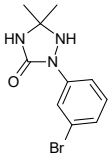

2-(3-bromophenyl)-5,5-dimethyl-1,2,4-triazolidin-3-one

Mol.fmla $C_{10}H_{12}BrN_3O$ MDL
Mol.weight 270.13 CAS

EN300-28244377

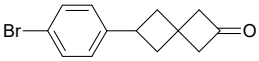

6-(4-bromophenyl)spiro[3.3]heptan-2-one

Mol.fmla $C_{13}H_{13}BrO$ MDL
Mol.weight 265.15 CAS

EN300-28227349

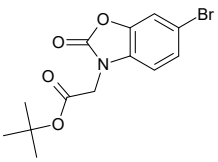

tert-butyl 2-(6-bromo-2-oxo-2,3-dihydro-1,3-benzoxazol-3-yl)acetate

Mol.fmla $C_{13}H_{14}BrNO_4$ MDL MFCD32660317
Mol.weight 328.16 CAS

EN300-28227856

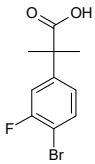

2-(4-bromo-3-fluorophenyl)-2-methylpropanoic acid

Mol.fmla $C_{10}H_{10}BrFO_2$ MDL MFCD19695493
Mol.weight 261.09 CAS 884905-29-7

EN300-1912138

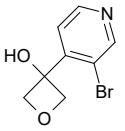

3-(3-bromopyridin-4-yl)oxetan-3-ol

Mol.fmla $C_8H_8BrNO_2$ MDL
Mol.weight 230.06 CAS

EN300-28227267

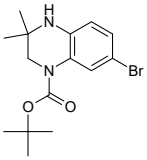

tert-butyl 7-bromo-3,3-dimethyl-1,2,3,4-tetrahydroquinoxaline-1-carboxylate

Mol.fmla $C_{15}H_{21}BrN_2O_2$ MDL
Mol.weight 341.25 CAS

EN300-28227296

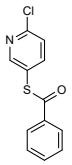

[(6-chloropyridin-3-yl)sulfanyl](phenyl)methanone

Mol.fmla $C_{12}H_8ClNOS$ MDL
Mol.weight 249.72 CAS

EN300-28246609

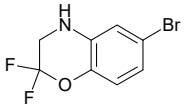

6-bromo-2,2-difluoro-3,4-dihydro-2H-1,4-benzoxazine

Mol.fmla $C_8H_6BrF_2NO$ MDL MFCD32660746
Mol.weight 250.04 CAS

EN300-28246835

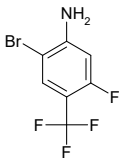

2-bromo-5-fluoro-4-(trifluoromethyl)aniline

Mol.fmla $C_7H_4BrF_4N$ MDL MFCD22200127
Mol.weight 258.01 CAS

EN300-1692707

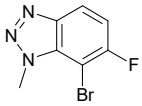

7-bromo-6-fluoro-1-methyl-1H-1,2,3-benzotriazole

Mol.fmla $C_7H_5BrFN_3$ MDL MFCD32695625
Mol.weight 230.04 CAS 2411640-08-7

EN300-28227033

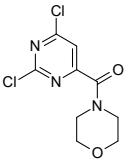

4-(2,6-dichloropyrimidine-4-carbonyl)morpholine

Mol.fmla $C_9H_9Cl_2N_3O_2$ MDL
Mol.weight 262.10 CAS 1240169-90-7

EN300-28227067

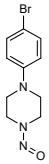

1-(4-bromophenyl)-4-nitrosopiperazine

Mol.fmla $C_{10}H_{12}BrN_3O$ MDL
Mol.weight 270.13 CAS

EN300-27716481

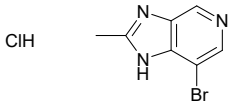

7-bromo-2-methyl-1H-imidazo[4,5-c]pyridine hydrochloride

Mol.fmla $C_7H_7BrClN_3$ MDL
Mol.weight 248.51 CAS

EN300-28234425

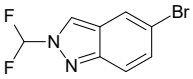

5-bromo-2-(difluoromethyl)-2H-indazole

Mol.fmla $C_8H_5BrF_2N_2$ MDL
Mol.weight 247.04 CAS

EN300-28234485

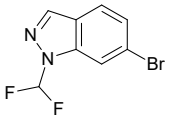

6-bromo-1-(difluoromethyl)-1H-indazole

Mol.fmla $C_8H_5BrF_2N_2$ MDL
Mol.weight 247.04 CAS

EN300-28234555

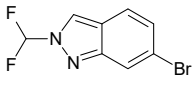

6-bromo-2-(difluoromethyl)-2H-indazole

Mol.fmla $C_8H_5BrF_2N_2$ MDL
Mol.weight 247.04 CAS

EN300-28234556

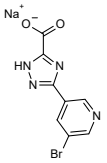

sodium 3-(5-bromopyridin-3-yl)-1H-1,2,4-triazole-5-carboxylate

Mol.fmla $C_8H_4BrN_4NaO_2$ MDL
Mol.weight 291.04 CAS

EN300-28234288

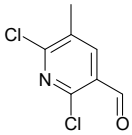

2,6-dichloro-5-methylpyridine-3-carbaldehyde

Mol.fmla $C_7H_5Cl_2NO$ MDL
Mol.weight 190.03 CAS

EN300-1589129

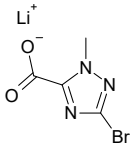

lithium(1+) 3-bromo-1-methyl-1H-1,2,4-triazole-5-carboxylate

Mol.fmla $C_4H_3BrLiN_3O_2$ MDL
Mol.weight 211.93 CAS

EN300-28243497

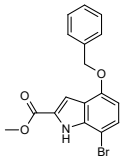

methyl 4-(benzyloxy)-7-bromo-1H-indole-2-carboxylate

Mol.fmla $C_{17}H_{14}BrNO_3$ MDL
Mol.weight 360.21 CAS

EN300-27778707

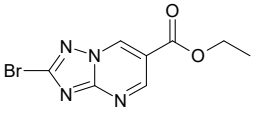

ethyl 2-bromo-[1,2,4]triazolo[1,5-a]pyrimidine-6-carboxylate

Mol.fmla $C_8H_7BrN_4O_2$ MDL
Mol.weight 271.07 CAS 2091015-17-5

EN300-27780301

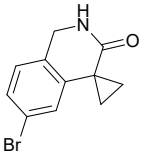

6'-bromo-2',3'-dihydro-1'H-spiro[cyclopropane-1,4'-isoquinolin]-3'-one

Mol.fmla $C_{11}H_{10}BrNO$ MDL
Mol.weight 252.11 CAS 1784991-83-8

EN300-27779269

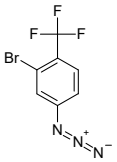

4-azido-2-bromo-1-(trifluoromethyl)benzene

Mol.fmla $C_7H_3BrF_3N_3$ MDL
Mol.weight 266.02 CAS

EN300-27779471

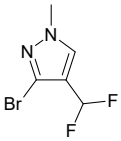

3-bromo-4-(difluoromethyl)-1-methyl-1H-pyrazole

Mol.fmla $C_5H_5BrF_2N_2$ MDL
Mol.weight 211.01 CAS 2248362-76-5

EN300-6511034

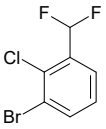

1-bromo-2-chloro-3-(difluoromethyl)benzene

Mol.fmla $C_7H_4BrClF_2$ MDL MFCD18391080
Mol.weight 241.46 CAS

EN300-6511321

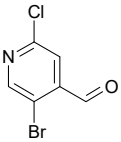

5-bromo-2-chloropyridine-4-carbaldehyde

Mol.fmla $C_6H_3BrClNO$ MDL MFCD11847346
Mol.weight 220.45 CAS

EN300-313061

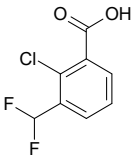

2-chloro-3-(difluoromethyl)benzoic acid

Mol.fmla $C_8H_5ClF_2O_2$ MDL MFCD28527780
Mol.weight 206.58 CAS 1780697-74-6

EN300-6512580

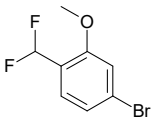

4-bromo-1-(difluoromethyl)-2-methoxybenzene

Mol.fmla $C_8H_7BrF_2O$ MDL MFCD18391056
Mol.weight 237.05 CAS

EN300-6511288

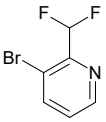

3-bromo-2-(difluoromethyl)pyridine

Mol.fmla $C_6H_4BrF_2N$ MDL MFCD16875638
Mol.weight 208.01 CAS

EN300-6511023

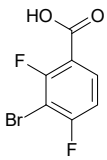

3-bromo-2,4-difluorobenzoic acid

Mol.fmla $C_7H_3BrF_2O_2$ MDL MFCD09261257
Mol.weight 237.00 CAS

EN300-121462

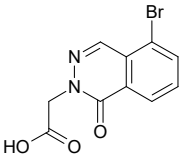

2-(5-bromo-1-oxo-1,2-dihydrophthalazin-2-yl)acetic acid

Mol.fmla $C_{10}H_7BrN_2O_3$ MDL
Mol.weight 283.08 CAS

EN300-27780687

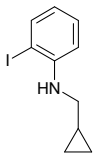

N-(cyclopropylmethyl)-2-iodoaniline

Mol.fmla $C_{10}H_{12}IN$ MDL MFCD12138774
Mol.weight 273.12 CAS 1156168-62-5

EN300-166437

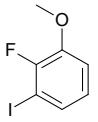

2-fluoro-1-iodo-3-methoxybenzene

Mol.fmla C_7H_6FIO MDL MFCD18396915
Mol.weight 252.03 CAS 1080673-30-8

EN300-646176

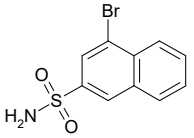

4-bromonaphthalene-2-sulfonamide

Mol.fmla $C_{10}H_8BrNO_2S$ MDL MFCD30732413
Mol.weight 286.15 CAS 873965-03-8

EN300-376020

2-bromo-5-(difluoromethyl)-1-methyl-1H-imidazole

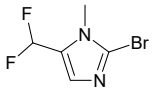

Mol.fmla $C_5H_5BrF_2N_2$ MDL MFCD28611000
Mol.weight 211.01 CAS 1781168-55-5

EN300-6511033

1-(benzyloxy)-3-bromobenzene

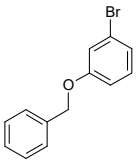

Mol.fmla $C_{13}H_{11}BrO$ MDL MFCD00155065
Mol.weight 263.14 CAS

EN300-304273

4-(6-chloropyridine-3-carbonyl)-1,4-oxazepane

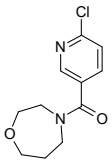

Mol.fmla $C_{11}H_{13}ClN_2O_2$ MDL MFCD17258060
Mol.weight 240.69 CAS 1249093-95-5

EN300-7436283

1-bromo-4-(difluoromethyl)-2-(trifluoromethyl)benzene

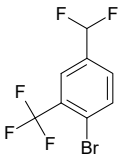

Mol.fmla $C_8H_4BrF_5$ MDL MFCD14698541
Mol.weight 275.02 CAS

EN300-6508086

(2R)-2-[(3,6-dichloropyridin-2-yl)formamido]-3-phenylpropanoic acid

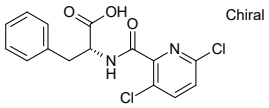

Chiral

Mol.fmla $C_{15}H_{12}Cl_2N_2O_3$ MDL
Mol.weight 339.18 CAS 1608747-66-5

EN300-1183880

1-(6-bromopyridin-3-yl)ethane-1,2-diol

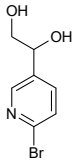

Mol.fmla $C_7H_8BrNO_2$ MDL MFCD16657827
Mol.weight 218.05 CAS 1080060-13-4

EN300-1912019

2-[4-bromo-3-(trifluoromethyl)phenyl]acetic acid

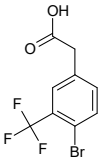

Mol.fmla $C_9H_6BrF_3O_2$ MDL MFCD08532504
Mol.weight 283.05 CAS

EN300-2007182

2-(4-bromo-3-fluorophenyl)propanoic acid

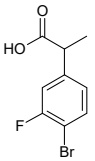

Mol.fmla $C_9H_8BrFO_2$ MDL MFCD26655828
Mol.weight 247.07 CAS 916610-55-4

EN300-1912398

2-(5-bromo-2-methoxyphenyl)-2-methylpropanoic acid

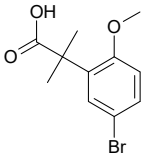

Mol.fmla $C_{11}H_{13}BrO_3$ MDL MFCD11036931
Mol.weight 273.13 CAS 1260876-20-7

EN300-1913225

N-(4-bromo-1-methyl-1H-1,3-benzodiazol-2-yl)acetamide

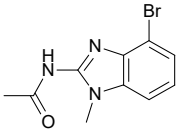

Mol.fmla $C_{10}H_{10}BrN_3O$ MDL
Mol.weight 268.11 CAS

EN300-27780726

3-bromo-5-(methoxymethyl)benzoic acid

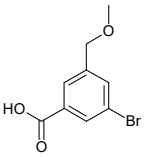

Mol.fmla $C_9H_9BrO_3$ MDL MFCD24107173
Mol.weight 245.07 CAS 1536144-89-4

EN300-333345

2-chloro-6-fluoro-3-methylbenzoic acid

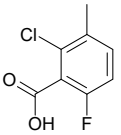

Mol.fmla $C_8H_6ClFO_2$ MDL MFCD01631359
Mol.weight 188.59 CAS 32890-89-4

EN300-209583

5-bromo-3-methoxybenzene-1,2-diamine

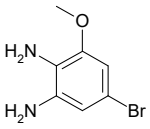

Mol.fmla $C_7H_9BrN_2O$ MDL MFCD18088523
Mol.weight 217.07 CAS

EN300-213127

3-bromo-4,5-dimethylpyridine

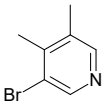

Mol.fmla C_7H_8BrN MDL MFCD11656269
Mol.weight 186.05 CAS

EN300-113991

4-bromopyrimidine-2-carboxylic acid

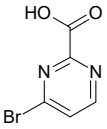

Mol.fmla $C_5H_3BrN_2O_2$ MDL MFCD15475000
Mol.weight 203.00 CAS

EN300-115398

methyl 2-bromo-5-chloro-3-fluorobenzoate

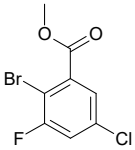

Mol.fmla $C_8H_5BrClFO_2$ MDL MFCD24119840
Mol.weight 267.48 CAS 1507624-50-1

EN300-203638

4-bromo-2,6-difluoropyridine

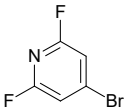

Mol.fmla $C_5H_2BrF_2N$ MDL MFCD21603855
Mol.weight 193.98 CAS

EN300-205721

1-bromo-3-methyl-2-(trifluoromethyl)benzene

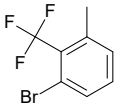

Mol.fmla $C_8H_6BrF_3$ MDL MFCD01631583
Mol.weight 239.04 CAS

EN300-207364

1-bromo-5-methyl-2-nitro-4-(trifluoromethyl)benzene

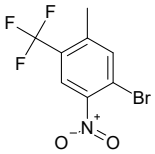

Mol.fmla $C_8H_5BrF_3NO_2$ MDL MFCD15527579
Mol.weight 284.03 CAS

EN300-208472

1-tert-butyl 2-methyl 4-bromo-1H-pyrrole-1,2-dicarboxylate

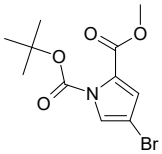

Mol.fmla $C_{11}H_{14}BrNO_4$ MDL MFCD09751125
Mol.weight 304.14 CAS

EN300-217192

3-(2-bromophenyl)oxetane

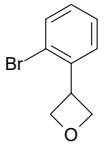

Mol.fmla C_9H_9BrO MDL MFCD26127582
Mol.weight 213.08 CAS 1425412-25-4

EN300-369052

2-bromo-5-ethylthiophene-3-carboxylic acid

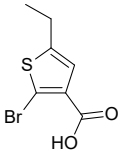

Mol.fmla $C_7H_7BrO_2S$ MDL MFCD28149520
Mol.weight 235.10 CAS 1160720-62-6

EN300-370902

3-bromo-6-chloropyridine-2-carboxylic acid

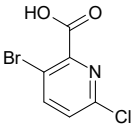

Mol.fmla $C_6H_3BrClNO_2$ MDL MFCD09258777
Mol.weight 236.45 CAS 929000-66-8

EN300-117498

4-azido-1-fluoro-2-nitrobenzene

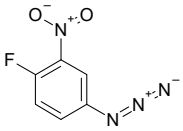

Mol.fmla $C_6H_3FN_4O_2$ MDL MFCD00036215
Mol.weight 182.11 CAS

EN300-247875

2-bromo-5-(trifluoromethoxy)phenol

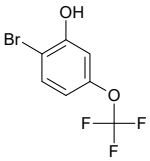

Mol.fmla $C_7H_4BrF_3O_2$ MDL MFCD06660162
Mol.weight 257.01 CAS 205371-26-2

EN300-248191

4-bromo-2-chloro-1,3-thiazole

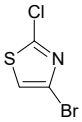

Mol.fmla $C_3HBrClNS$ MDL MFCD09746336
Mol.weight 198.47 CAS

EN300-253352

2-chloro-3-nitrobenzonitrile

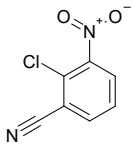

Mol.fmla $C_7H_3ClN_2O_2$ MDL MFCD11044838
Mol.weight 182.57 CAS

EN300-254958

2,5-difluoro-4-nitrobenzaldehyde

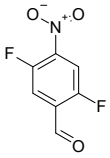

Mol.fmla $C_7H_3F_2NO_3$ MDL MFCD09909605
Mol.weight 187.10 CAS

EN300-198764

methyl 2-chloro-6-methoxypyrimidine-4-carboxylate

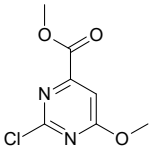

Mol.fmla $C_7H_7ClN_2O_3$ MDL MFCD09952103
Mol.weight 202.60 CAS

EN300-132525

5-bromo-3-chloropyridine-2-carboxylic acid

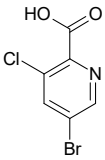

Mol.fmla $C_6H_3BrClNO_2$ MDL MFCD12827552
Mol.weight 236.45 CAS

EN300-132721

2-(5-bromopyridin-2-yl)acetonitrile

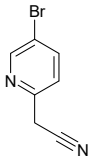

Mol.fmla $C_7H_5BrN_2$ MDL MFCD07644625
Mol.weight 197.04 CAS

EN300-171982

4-iodopyridin-2-amine

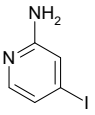

Mol.fmla $C_5H_5IN_2$ MDL MFCD09038163
Mol.weight 220.01 CAS

EN300-268559

5-bromo-2-fluoro-3-nitrobenzoic acid

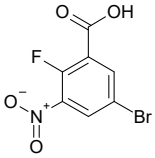

Mol.fmla $C_7H_3BrFNO_4$ MDL MFCD12173024
Mol.weight 264.01 CAS

EN300-399469

ethyl 2-bromo-5-ethylthiophene-3-carboxylate

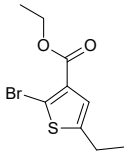

Mol.fmla $C_9H_{11}BrO_2S$ MDL
Mol.weight 263.15 CAS

EN300-399938

3-chloro-4-iodo-2-(trifluoromethyl)pyridine

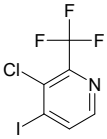

Mol.fmla $C_6H_2ClF_3IN$ MDL MFCD16610541
Mol.weight 307.44 CAS 749875-03-4

EN300-135612

7-(azidomethyl)-5-bromo-2,3-dihydro-1-benzofuran

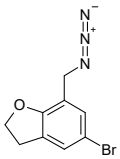

Mol.fmla $C_9H_8BrN_3O$ MDL MFCD26865974
Mol.weight 254.09 CAS 478375-00-7

EN300-137904

(2-bromo-3-methylphenyl)methanol

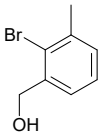

Mol.fmla C_8H_9BrO MDL MFCD16659614
Mol.weight 201.06 CAS

EN300-176898

1-(4-bromo-5-fluoro-2-hydroxyphenyl)ethan-1-one

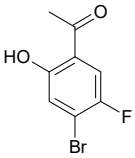

Mol.fmla $C_8H_6BrFO_2$ MDL MFCD11847403
Mol.weight 233.04 CAS

EN300-177190

6-fluoro-2-(trifluoromethyl)pyridine-3-carboxylic acid

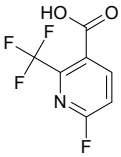

Mol.fmla $C_7H_3F_4NO_2$ MDL MFCD16611309
Mol.weight 209.10 CAS

EN300-183727

3,5-difluoro-2-nitrobenzoic acid

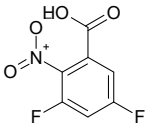

Mol.fmla $C_7H_3F_2NO_4$ MDL MFCD04035649
Mol.weight 203.10 CAS

EN300-298116

6-iodo-2,3-dihydro-1,4-benzodioxine

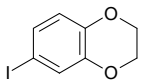

Mol.fmla $C_8H_7IO_2$ MDL MFCD00221460
Mol.weight 262.05 CAS

EN300-646034

1-cyclobutyl-4-iodobenzene

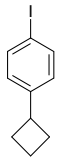

Mol.fmla $C_{10}H_{11}I$ MDL
Mol.weight 258.10 CAS

EN300-646139

4-bromo-5-methoxy-2-nitroaniline

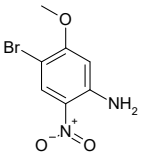

Mol.fmla $C_7H_7BrN_2O_3$ MDL MFCD13659425
Mol.weight 247.05 CAS

EN300-187994

4-chloro-2-(methylsulfanyl)pyrimidine-5-carbaldehyde

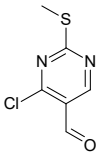

Mol.fmla $C_6H_5ClN_2OS$ MDL MFCD16657918
Mol.weight 188.64 CAS

EN300-94699

6-bromo-2H,3H,4H-pyrido[3,2-b][1,4]oxazin-3-one

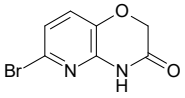

Mol.fmla $C_7H_5BrN_2O_2$ MDL MFCD11101028
Mol.weight 229.03 CAS

EN300-316371

4-iodo-1H-indole-2-carboxylic acid

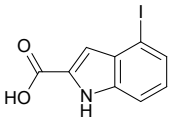

Mol.fmla $C_9H_6INO_2$ MDL MFCD02664508
Mol.weight 287.06 CAS

EN300-151429

methyl 3-amino-6-bromo-5-methylpyrazine-2-carboxylate

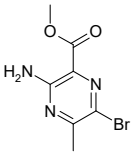

Mol.fmla $C_7H_8BrN_3O_2$ MDL MFCD18434503
Mol.weight 246.06 CAS

EN300-153239

methyl 4-iodo-1H-indole-2-carboxylate

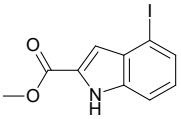

Mol.fmla $C_{10}H_8INO_2$ MDL MFCD20486698
Mol.weight 301.09 CAS 1934418-77-5

EN300-154936

2-chloro-4-(methoxymethyl)pyridine

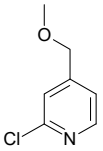

Mol.fmla C_7H_8ClNO MDL MFCD16765210
Mol.weight 157.60 CAS

EN300-169884

5-bromo-2-tert-butyl-1,3-thiazole

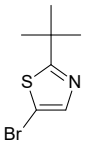

Mol.fmla $C_7H_{10}BrNS$ MDL MFCD09879083
Mol.weight 220.13 CAS 959240-27-8

EN300-704121

6-bromo-2-chloro-8-methoxyquinoline

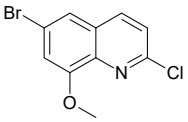

Mol.fmla $C_{10}H_7BrClNO$ MDL
Mol.weight 272.53 CAS 99455-19-3

EN300-3526571

1-(3-bromophenyl)azepane

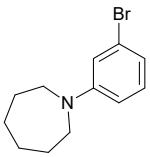

Mol.fmla $C_{12}H_{16}BrN$ MDL MFCD20919687
Mol.weight 254.17 CAS 1313883-57-6

EN300-3562894

2-fluoro-1-methanesulfonyl-4-nitrobenzene

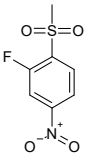

Mol.fmla $C_7H_6FNO_4S$ MDL MFCD08692411
Mol.weight 219.19 CAS

EN300-3565044

9-bromo-7-methyl-2,3,4,5-tetrahydro-1,4-benzoxazepin-5-one

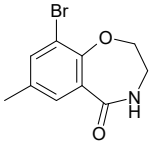

Mol.fmla $C_{10}H_{10}BrNO_2$ MDL MFCD22416239
Mol.weight 256.10 CAS 21228-41-1

EN300-3576305

3-iodo-2-(trifluoromethyl)aniline

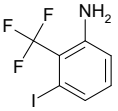

Mol.fmla $C_7H_5F_3IN$ MDL MFCD18398110
Mol.weight 287.02 CAS 1261645-04-8

EN300-4263429

6-bromo-2,3-dihydro-1-benzothiophen-3-amine hydrochloride

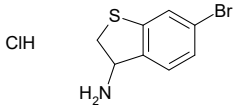

Mol.fmla $C_8H_9BrClNS$ MDL
Mol.weight 266.59 CAS

EN300-27748222

3-(4-bromopyridin-2-yl)cyclobutan-1-one

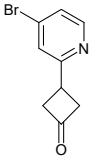

Mol.fmla C_9H_8BrNO MDL
Mol.weight 226.07 CAS

EN300-27751046

ethyl 2,4-difluoropyrimidine-5-carboxylate

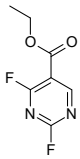

Mol.fmla $C_7H_6F_2N_2O_2$ MDL
Mol.weight 188.13 CAS

EN300-27751057

5-bromo-2-{2,4-dioxo-3-azabicyclo[3.1.1]heptan-1-yl}-2,3-dihydro-1H-isoindole-1,3-dione

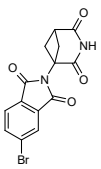

Mol.fmla $C_{14}H_9BrN_2O_4$ MDL
Mol.weight 349.14 CAS

EN300-27752568

4-bromo-3,5-dimethyl-1-(trifluoromethyl)-1H-pyrazole

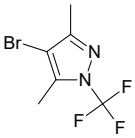

Mol.fmla $C_6H_6BrF_3N_2$ MDL
Mol.weight 243.03 CAS

EN300-27776917

2-amino-5-bromo-3-methylphenol

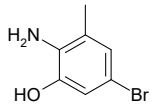

Mol.fmla C_7H_8BrNO MDL MFCD22381690
Mol.weight 202.05 CAS

EN300-5228289

2-bromo-5,6,7,8-tetrahydro-1,6-naphthyridin-7-one

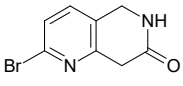

Mol.fmla $C_8H_7BrN_2O$ MDL MFCD22544118
Mol.weight 227.06 CAS 1393551-77-3

EN300-5245036

tert-butyl 2-chloropyrimidine-4-carboxylate

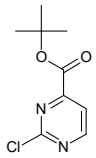

Mol.fmla $C_9H_{11}ClN_2O_2$ MDL MFCD29760807
Mol.weight 214.65 CAS

EN300-5405795

2-(6-bromo-1H-1,3-benzodiazol-2-yl)ethan-1-amine dihydrochloride

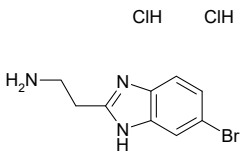

Mol.fmla $C_9H_{12}BrCl_2N_3$ MDL
Mol.weight 313.03 CAS

EN300-28221564

(2-bromophenyl)(1-methylcyclohex-2-en-1-yl)methanone

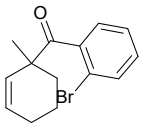

Mol.fmla $C_{14}H_{15}BrO$ MDL
Mol.weight 279.18 CAS

EN300-28226411

8-bromo-6-chloro-3,4-dihydro-2H-1,4-benzoxazine hydrochloride

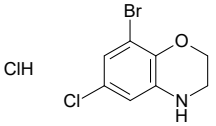

Mol.fmla $C_8H_8BrCl_2NO$ MDL MFCD22201125
Mol.weight 284.97 CAS

EN300-19030176

4-chloro-6-(1,1-difluoroethyl)pyrimidine

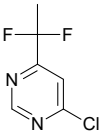

Mol.fmla $C_6H_5ClF_2N_2$ MDL MFCD28667007
Mol.weight 178.57 CAS 1289106-68-8

EN300-19571668

1-bromo-4,5-difluoro-2-methoxy-3-nitrobenzene

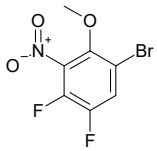

Mol.fmla $C_7H_4BrF_2NO_3$ MDL MFCD28653099
Mol.weight 268.02 CAS 1784444-30-9

EN300-19576932

5-bromo-4-chloro-2-fluorophenol

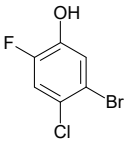

Mol.fmla $C_6H_3BrClFO$ MDL MFCD28734040
Mol.weight 225.45 CAS 1807224-71-0

EN300-20826813

2-bromopyridine-4-sulfonamide

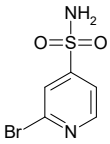

Mol.fmla $C_5H_5BrN_2O_2S$ MDL
Mol.weight 237.08 CAS

EN300-26865602

1-(5-bromoisoquinolin-1-yl)methanamine dihydrochloride

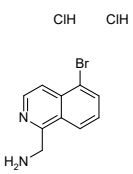

Mol.fmla $C_{10}H_{11}BrCl_2N_2$ MDL
Mol.weight 310.02 CAS

EN300-28247026

1-(5-bromo-2-ethyl-2H-1,2,3-triazol-4-yl)methanamine; trifluoroacetic acid

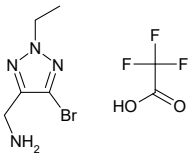

Mol.fmla $C_7H_{10}BrF_3N_4O_2$ MDL
Mol.weight 319.08 CAS

EN300-28247060

3-fluoro-4-(2-methylpropyl)pyridine-2-carboxylic acid

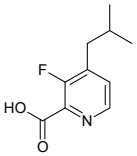

Mol.fmla $C_{10}H_{12}FNO_2$ MDL
Mol.weight 197.21 CAS

EN300-28247275

7-bromo-5-methoxyquinoxaline

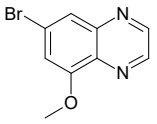

Mol.fmla $C_9H_7BrN_2O$ MDL
Mol.weight 239.07 CAS

EN300-28247451

1-(5-bromopyridin-2-yl)-2-(methylamino)butan-1-one hydrochloride

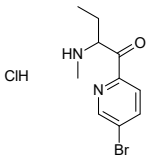

Mol.fmla $C_{10}H_{14}BrClN_2O$ MDL
Mol.weight 293.59 CAS

EN300-28247453

5-bromo-1-(trifluoromethyl)-1H-imidazole-2-carbaldehyde

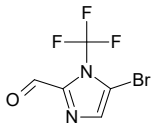

Mol.fmla $C_5H_2BrF_3N_2O$ MDL
Mol.weight 242.98 CAS 2091160-98-2

EN300-28247558

2-(5-bromo-1-benzofuran-2-yl)acetic acid

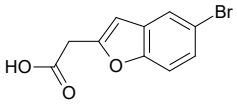

Mol.fmla $C_{10}H_7BrO_3$ MDL MFCD11574519
Mol.weight 255.07 CAS

EN300-1602951

1-tert-butyl-4-iodo-2-methylbenzene

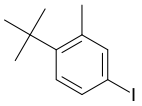

Mol.fmla $C_{11}H_{15}I$ MDL MFCD29096156
Mol.weight 274.15 CAS

EN300-21671788

1-tert-butyl-2-ethyl-4-iodobenzene

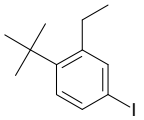

Mol.fmla $C_{12}H_{17}I$ MDL MFCD29096254
Mol.weight 288.17 CAS

EN300-21673188

8-bromo-2,3,4,5-tetrahydro-1H-1,4-benzodiazepine-2,5-dione

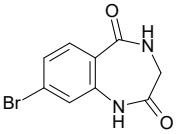

Mol.fmla $C_9H_7BrN_2O_2$ MDL MFCD31001743
Mol.weight 255.07 CAS 1629195-38-5

EN300-22054284

6-bromo-4-fluoro-2,3-dihydro-1-benzofuran-3-one

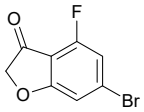

Mol.fmla $C_8H_4BrFO_2$ MDL MFCD21360768
Mol.weight 231.02 CAS 1344899-71-3

EN300-22103003

(3-bromophenyl)(difluoromethyl)imino-lambda6-sulfanone

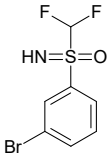

Mol.fmla $C_7H_6BrF_2NOS$ MDL
Mol.weight 270.10 CAS 2361952-20-5

EN300-22841804

methyl 7-bromo-2,3-dihydro-1H-indole-5-carboxylate

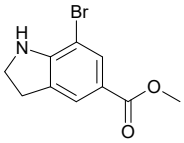

Mol.fmla $C_{10}H_{10}BrNO_2$ MDL MFCD31729468
Mol.weight 256.10 CAS 1632129-36-2

EN300-22889959

4-bromo-2,3,5,6-tetramethylbenzaldehyde

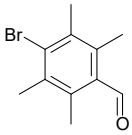

Mol.fmla $C_{11}H_{13}BrO$ MDL MFCD32065804
Mol.weight 241.13 CAS

EN300-22994049

2-bromo-1,3-difluoro-5-(propan-2-yl)benzene

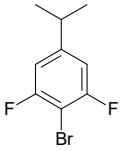

Mol.fmla $C_9H_9BrF_2$ MDL
Mol.weight 235.07 CAS 2387058-98-0

EN300-26915887

7-bromo-3,4-dihydro-1H-2-benzopyran-1-carboxylic acid

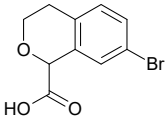

Mol.fmla $C_{10}H_9BrO_3$ MDL
Mol.weight 257.09 CAS

EN300-27081770

3-iodo-4,5,6,7-tetrahydro-1H-indazol-6-amine dihydrochloride

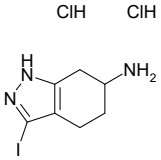

Mol.fmla $C_7H_{12}Cl_2IN_3$ MDL
Mol.weight 336.00 CAS

EN300-28247784

(4-bromoquinolin-6-yl)methanol

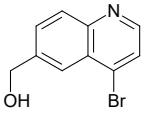

Mol.fmla $C_{10}H_8BrNO$ MDL MFCD28502786
Mol.weight 238.09 CAS

EN300-24428486

1-bromo-3-fluoronaphthalene

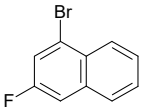

Mol.fmla $C_{10}H_6BrF$ MDL MFCD18410410
Mol.weight 225.06 CAS 343-53-3

EN300-24797573

3-bromo-5-methyl-2-(trifluoromethyl)pyridine

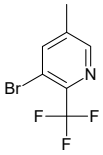

Mol.fmla $C_7H_5BrF_3N$ MDL MFCD18257682
Mol.weight 240.02 CAS

EN300-24799519

9-bromo-7-methyl-1H,3H,4H,6H,7H,8H-pyrimido[4,3-c][1,4]oxazine-6,8-dione

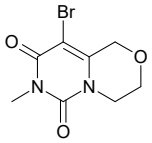

Mol.fmla $C_8H_9BrN_2O_3$ MDL
Mol.weight 261.08 CAS

EN300-27103427

3-bromo-1-(oxetan-3-yl)-1H-pyrazole

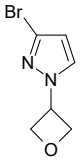

Mol.fmla $C_6H_7BrN_2O$ MDL
Mol.weight 203.04 CAS

EN300-28230472

5-iodo-1-(trifluoromethyl)-1H-pyrazole

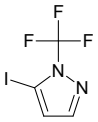

Mol.fmla $C_4H_2F_3IN_2$ MDL
Mol.weight 261.97 CAS

EN300-28233697

3-bromo-5-(1H-1,2,4-triazol-3-yl)pyridine

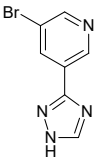

Mol.fmla $C_7H_5BrN_4$ MDL
Mol.weight 225.05 CAS

EN300-28233813

1-(5-bromo-2-methyl-2H-1,2,3-triazol-4-yl)methanamine; trifluoroacetic acid

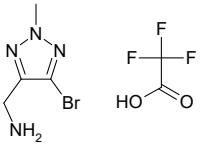

Mol.fmla $C_6H_8BrF_3N_4O_2$ MDL
Mol.weight 305.06 CAS

EN300-28233906

(6-bromo-2,3-dihydro-1H-indol-4-yl)methanol hydrochloride

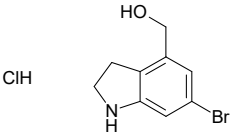

Mol.fmla $C_9H_{11}BrClNO$ MDL
Mol.weight 264.55 CAS

EN300-28234005

2-chloro-3-fluoro-6-iodobenzoic acid

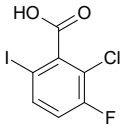

Mol.fmla $C_7H_3ClFIO_2$ MDL MFCD28660069
Mol.weight 300.46 CAS 1454851-48-9

EN300-25320036

methyl 8-bromo-6-chloroquinoline-2-carboxylate

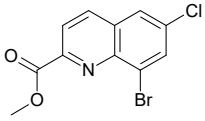

Mol.fmla $C_{11}H_7BrClNO_2$ MDL
Mol.weight 300.54 CAS 1592365-72-4

EN300-26051497

3-iodo-4,5,6,7-tetrahydro-1H-indazol-7-amine

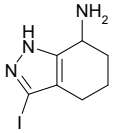

Mol.fmla $C_7H_{10}IN_3$ MDL
Mol.weight 263.08 CAS

EN300-27144699

6-bromo-4-fluoro-2,3-dihydro-1-benzofuran-3-amine hydrochloride

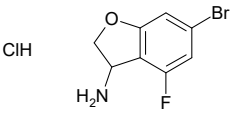

Mol.fmla $C_8H_8BrClFNO$ MDL MFCD32852208
Mol.weight 268.51 CAS

EN300-28243698

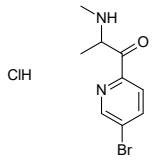

1-(5-bromopyridin-2-yl)-2-(methylamino)propan-1-one hydrochloride

Mol.fmla $C_9H_{12}BrClN_2O$ MDL
Mol.weight 279.57 CAS

EN300-28243864

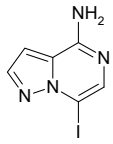

7-iodopyrazolo[1,5-a]pyrazin-4-amine

Mol.fmla $C_6H_5IN_4$ MDL
Mol.weight 260.04 CAS

EN300-28243906

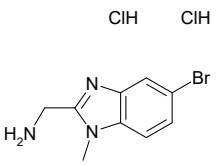

1-(5-bromo-1-methyl-1H-1,3-benzodiazol-2-yl)methanamine dihydrochloride

Mol.fmla $C_9H_{12}BrCl_2N_3$ MDL
Mol.weight 313.03 CAS

EN300-28244003

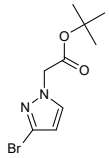

tert-butyl 2-(3-bromo-1H-pyrazol-1-yl)acetate

Mol.fmla $C_9H_{13}BrN_2O_2$ MDL MFCD32264927
Mol.weight 261.12 CAS

EN300-27685741

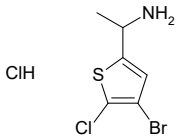

1-(4-bromo-5-chlorothiophen-2-yl)ethan-1-amine hydrochloride

Mol.fmla $C_6H_8BrCl_2NS$ MDL
Mol.weight 277.01 CAS

EN300-28244630

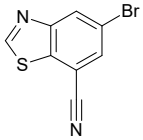

5-bromo-1,3-benzothiazole-7-carbonitrile

Mol.fmla $C_8H_3BrN_2S$ MDL
Mol.weight 239.09 CAS 2091285-72-0

EN300-27698919

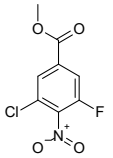

methyl 3-chloro-5-fluoro-4-nitrobenzoate

Mol.fmla $C_8H_5ClFNO_4$ MDL
Mol.weight 233.58 CAS

EN300-27703299

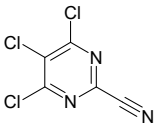

trichloropyrimidine-2-carbonitrile

Mol.fmla $C_5Cl_3N_3$ MDL
Mol.weight 208.43 CAS 278600-23-0

EN300-28226475

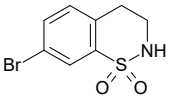

7-bromo-3,4-dihydro-2H-1lambda6,2-benzothiazine-1,1-dione

Mol.fmla $C_8H_8BrNO_2S$ MDL
Mol.weight 262.13 CAS 1891207-63-8

EN300-28226814

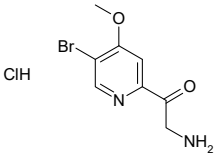

2-amino-1-(5-bromo-4-methoxypyridin-2-yl)ethan-1-one hydrochloride

Mol.fmla $C_8H_{10}BrClN_2O_2$ MDL
Mol.weight 281.54 CAS

EN300-28226817

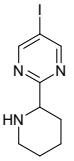

5-iodo-2-(piperidin-2-yl)pyrimidine

Mol.fmla $C_9H_{12}IN_3$ MDL
Mol.weight 289.12 CAS

EN300-28226862

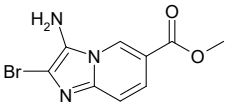

methyl 3-amino-2-bromoimidazo[1,2-a]pyridine-6-carboxylate

Mol.fmla $C_9H_8BrN_3O_2$ MDL
Mol.weight 270.09 CAS 2091668-88-9

EN300-28227030

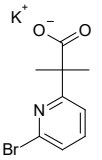

potassium 2-(6-bromopyridin-2-yl)-2-methylpropanoate

Mol.fmla $C_9H_9BrKNO_2$ MDL
Mol.weight 282.18 CAS

EN300-28227057

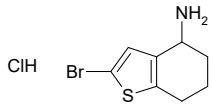

2-bromo-4,5,6,7-tetrahydro-1-benzothiophen-4-amine hydrochloride

Mol.fmla $C_8H_{11}BrClNS$ MDL
Mol.weight 268.60 CAS

EN300-28227142

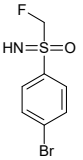

(4-bromophenyl)(fluoromethyl)imino-lambda6-sulfanone

Mol.fmla $C_7H_7BrFNOS$ MDL
Mol.weight 252.11 CAS

EN300-28227820

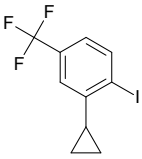

2-cyclopropyl-1-iodo-4-(trifluoromethyl)benzene

Mol.fmla $C_{10}H_8F_3I$ MDL
Mol.weight 312.07 CAS

EN300-28227863

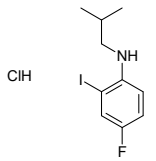

4-fluoro-2-iodo-N-(2-methylpropyl)aniline hydrochloride

Mol.fmla $C_{10}H_{14}ClFIN$ MDL
Mol.weight 329.59 CAS

EN300-28234244

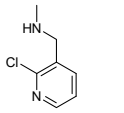

[(2-chloropyridin-3-yl)methyl](methyl)amine dihydrochloride

Mol.fmla $C_7H_{11}Cl_3N_2$ MDL
Mol.weight 229.54 CAS

EN300-28234647

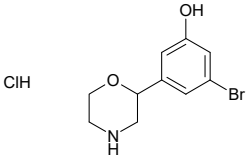

3-bromo-5-(morpholin-2-yl)phenol hydrochloride

Mol.fmla $C_{10}H_{13}BrClNO_2$ MDL
Mol.weight 294.58 CAS

EN300-28243543

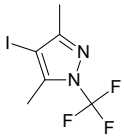

4-iodo-3,5-dimethyl-1-(trifluoromethyl)-1H-pyrazole

Mol.fmla $C_6H_6F_3IN_2$ MDL
Mol.weight 290.03 CAS

EN300-27776919

5-bromo-1-(difluoromethyl)-1H-indazole

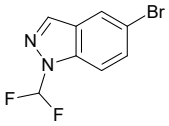

Mol.fmla $C_8H_5BrF_2N_2$ MDL
Mol.weight 247.04 CAS

EN300-27776925

methyl 6-bromo-5-chloro-4-fluoro-1H-indole-2-carboxylate

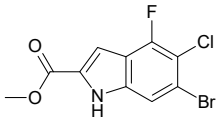

Mol.fmla $C_{10}H_6BrClFNO_2$ MDL
Mol.weight 306.52 CAS

EN300-27778704

3-iodo-4-methoxy-5-methylaniline

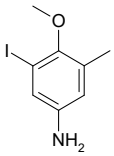

Mol.fmla $C_8H_{10}INO$ MDL
Mol.weight 263.08 CAS 2092360-63-7

EN300-27780744

methyl 8-bromo-1,2,3,4-tetrahydroisoquinoline-3-carboxylate hydrochloride

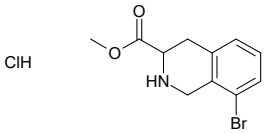

Mol.fmla $C_{11}H_{13}BrClNO_2$ MDL
Mol.weight 306.59 CAS

EN300-27781165

7-bromo-6-methyl-1H-indole-3-carbaldehyde

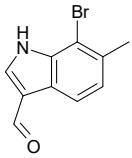

Mol.fmla $C_{10}H_8BrNO$ MDL
Mol.weight 238.09 CAS

EN300-27782130

6-bromo-1,2,3,4-tetrahydroquinolin-3-ol hydrochloride

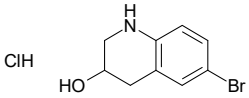

Mol.fmla $C_9H_{11}BrClNO$ MDL
Mol.weight 264.55 CAS

EN300-27782160

ethyl 8-bromo-3,4-dihydro-2H-1,4-benzoxazine-2-carboxylate

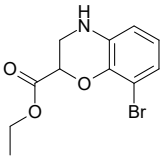

Mol.fmla $C_{11}H_{12}BrNO_3$ MDL MFCD27992132
Mol.weight 286.13 CAS

EN300-11683898

4-chloro-N-[2-(furan-2-yl)ethyl]pyridine-2-carboxamide

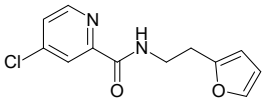

Mol.fmla $C_{12}H_{11}ClN_2O_2$ MDL MFCD13238863
Mol.weight 250.69 CAS 1183542-75-7

EN300-12880491

6-bromo-1,2,3,4-tetrahydroisoquinolin-3-one

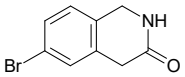

Mol.fmla C_9H_8BrNO MDL MFCD26127257
Mol.weight 226.07 CAS

EN300-2010259

3-{[(3-bromophenyl)sulfanyl]methyl}-1H-1,2,4-triazol-5-ol

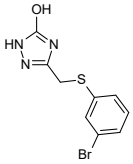

Mol.fmla $C_9H_8BrN_3OS$ MDL
Mol.weight 286.15 CAS

EN300-2092385

5-bromo-1-ethyl-1H-1,2,3,4-tetrazole

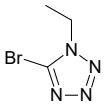

Mol.fmla $C_3H_5BrN_4$ MDL MFCD22192708
Mol.weight 177.00 CAS 86506-76-5

EN300-2574329

6-bromo-1-(difluoromethyl)-1,2,3,4-tetrahydroisoquinoline

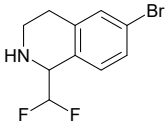

Mol.fmla $C_{10}H_{10}BrF_2N$ MDL
Mol.weight 262.10 CAS 1785182-73-1

EN300-28220566

6-bromo-2-methyl-4-nitro-2,3-dihydro-1H-isoindol-1-one

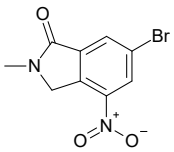

Mol.fmla $C_9H_7BrN_2O_3$ MDL
Mol.weight 271.07 CAS 2452125-84-5

EN300-28220973

methyl 3-iodo-4-methylbenzoate

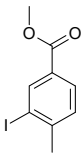

Mol.fmla $C_9H_9IO_2$ MDL MFCD00230583
Mol.weight 276.08 CAS

EN300-1241730

4-{[(4-iodophenyl)methyl]sulfanyl}benzoic acid

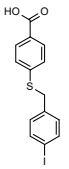

Mol.fmla $C_{14}H_{11}IO_2S$ MDL MFCD21014976
Mol.weight 370.21 CAS 1487844-12-1

EN300-15137271

3-bromo-5-hydroxybenzamide

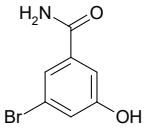

Mol.fmla $C_7H_6BrNO_2$ MDL MFCD16999271
Mol.weight 216.04 CAS

EN300-2918547

2-bromothiophene-3-carboxamide

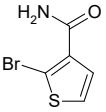

Mol.fmla C_5H_4BrNOS MDL MFCD19689167
Mol.weight 206.06 CAS

EN300-2938462

methyl 4-chloropyrazolo[1,5-a]pyrazine-2-carboxylate

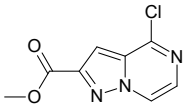

Mol.fmla $C_8H_6ClN_3O_2$ MDL MFCD29999322
Mol.weight 211.61 CAS 2091184-12-0

EN300-1708825

2-bromothiophene-3-carbonitrile

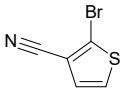

Mol.fmla C_5H_2BrNS MDL MFCD09064981
Mol.weight 188.05 CAS

EN300-1717584

N-ethyl-3-iodopyridin-2-amine

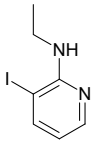

Mol.fmla $C_7H_9IN_2$ MDL MFCD29949351
Mol.weight 248.07 CAS 1849290-72-7

EN300-2987757

2-bromo-3,5-dichlorobenzoic acid

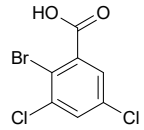

Mol.fmla $C_7H_3BrCl_2O_2$ MDL MFCD09754385
Mol.weight 269.91 CAS

EN300-2996692

7-bromo-3-methyl-1H,2H,3H,4H-pyrido[2,3-b]pyrazin-2-one

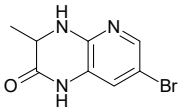

Mol.fmla $C_8H_8BrN_3O$ MDL MFCD21842385
Mol.weight 242.08 CAS 1541874-12-7

EN300-3077734

3-bromo-6-chloro-1H-pyrrolo[2,3-b]pyridine

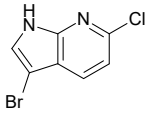

Mol.fmla $C_7H_4BrClN_2$ MDL MFCD12962923
Mol.weight 231.48 CAS

EN300-3175186

2-chloro-6-iodopyrazine

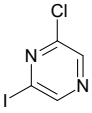

Mol.fmla $C_4H_2ClIN_2$ MDL MFCD26516149
Mol.weight 240.43 CAS 120531-35-3

EN300-3249832

7-bromo-1-methyl-1H-indole-2-carboxylic acid

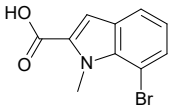

Mol.fmla $C_{10}H_8BrNO_2$ MDL MFCD12402607
Mol.weight 254.08 CAS

EN300-3254047

3-(4-bromophenyl)spiro[3.3]heptan-1-one

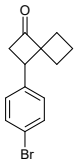

Mol.fmla $C_{13}H_{13}BrO$ MDL
Mol.weight 265.15 CAS

EN300-3299539

2-ethyl-5-iodo-1,3-dimethylbenzene

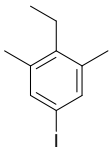

Mol.fmla $C_{10}H_{13}I$ MDL
Mol.weight 260.12 CAS

EN300-27735140

4-(benzyloxy)-7-bromo-1H-indole-2-carboxylic acid

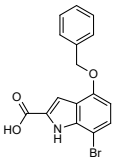

Mol.fmla $C_{16}H_{12}BrNO_3$ MDL
Mol.weight 346.18 CAS

EN300-27735162

6-bromo-5-chloro-4-fluoro-1H-indole-2-carboxylic acid

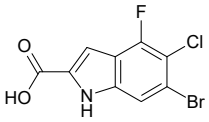

Mol.fmla $C_9H_4BrClFNO_2$ MDL
Mol.weight 292.49 CAS

EN300-27735188

methyl 3-bromo-2-methylpyrazolo[1,5-a]pyrimidine-6-carboxylate

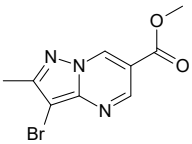

Mol.fmla $C_9H_8BrN_3O_2$ MDL
Mol.weight 270.09 CAS 2091448-85-8

EN300-27739363

5-(3-bromophenyl)spiro[2.3]hexane-5-carboxylic acid

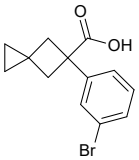

Mol.fmla $C_{13}H_{13}BrO_2$ MDL MFCD21148396
Mol.weight 281.15 CAS

EN300-10520979

4-chloro-2-iodo-N-methylaniline hydrochloride

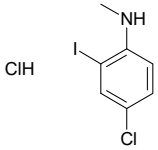

Mol.fmla $C_7H_8Cl_2IN$ MDL
Mol.weight 303.96 CAS

EN300-27780800

3-bromo-1-ethyl-1H-1,2,4-triazole-5-carbaldehyde

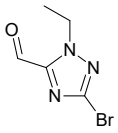

Mol.fmla $C_5H_6BrN_3O$ MDL MFCD21099402
Mol.weight 204.03 CAS 1352925-81-5

EN300-7656451

1-tert-butyl-3-iodobenzene

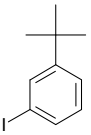

Mol.fmla $C_{10}H_{13}I$ MDL MFCD01764504
Mol.weight 260.12 CAS

EN300-7720373

5-bromo-1,3-dihydro-2,1-benzoxaborol-1-ol

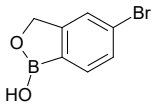

Mol.fmla $C_7H_6BBrO_2$ MDL MFCD27977128
Mol.weight 212.84 CAS 174671-51-3

EN300-7760285

2-bromo-3-chloro-4-fluoro-1-methylbenzene

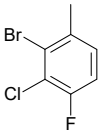

Mol.fmla C_7H_5BrClF MDL MFCD28734042
Mol.weight 223.47 CAS 1783823-53-9

EN300-7251677

5-bromo-1,6-dimethyl-1,2-dihydropyridin-2-one

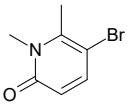

Mol.fmla C_7H_8BrNO MDL MFCD22688541
Mol.weight 202.05 CAS 889865-54-7

EN300-7285722

1-bromo-2,5-dimethoxy-4-nitrobenzene

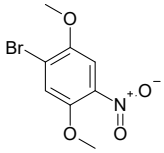

Mol.fmla $C_8H_8BrNO_4$ MDL MFCD06090886
Mol.weight 262.06 CAS

EN300-7368910

(2R)-2-({[(9H-fluoren-9-yl)methoxy]carbonyl}amino)-3-(4-hydroxy-3-iodophenyl)propanoic acid

Chiral

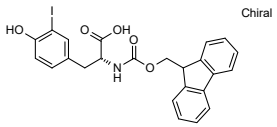

Mol.fmla $C_{24}H_{20}INO_5$ MDL MFCD03840398
Mol.weight 529.34 CAS

EN300-7374728

2-(6-bromo-2-oxo-2,3-dihydro-1,3-benzoxazol-3-yl)acetic acid

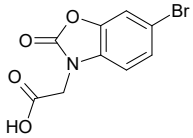

Mol.fmla $C_9H_6BrNO_4$ MDL MFCD00700893
Mol.weight 272.06 CAS

EN300-7378320

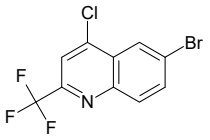

6-bromo-4-chloro-2-(trifluoromethyl)quinoline

Mol.fmla $C_{10}H_4BrClF_3N$ MDL MFCD00153073
Mol.weight 310.50 CAS

EN300-7387824

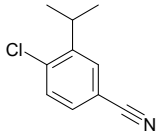

4-chloro-3-(propan-2-yl)benzonitrile

Mol.fmla $C_{10}H_{10}ClN$ MDL MFCD19686194
Mol.weight 179.65 CAS 1349716-25-1

EN300-7836147

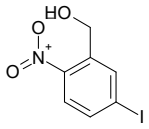

(5-iodo-2-nitrophenyl)methanol

Mol.fmla $C_7H_6INO_3$ MDL MFCD18397991
Mol.weight 279.04 CAS

EN300-7868426

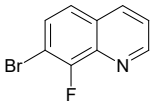

7-bromo-8-fluoroquinoline

Mol.fmla C_9H_5BrFN MDL MFCD23163685
Mol.weight 226.05 CAS

EN300-7931034

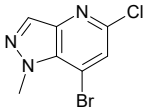

7-bromo-5-chloro-1-methyl-1H-pyrazolo[4,3-b]pyridine

Mol.fmla $C_7H_5BrClN_3$ MDL MFCD28129195
Mol.weight 246.50 CAS

EN300-7987402

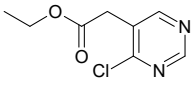

ethyl 2-(4-chloropyrimidin-5-yl)acetate

Mol.fmla $C_8H_9ClN_2O_2$ MDL MFCD13194669
Mol.weight 200.63 CAS

EN300-7413651

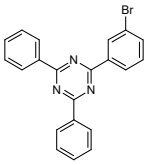

2-(3-bromophenyl)-4,6-diphenyl-1,3,5-triazine

Mol.fmla $C_{21}H_{14}BrN_3$ MDL MFCD22200060
Mol.weight 388.27 CAS

EN300-7413680

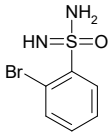

2-bromobenzene-1-sulfonoimidamide

Mol.fmla $C_6H_7BrN_2OS$ MDL
Mol.weight 235.10 CAS

EN300-7430562

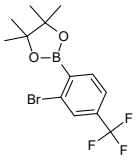

2-[2-bromo-4-(trifluoromethyl)phenyl]-4,4,5,5-tetramethyl-1,3,2-dioxaborolane

Mol.fmla $C_{13}H_{15}BBrF_3O_2$ MDL MFCD29094186
Mol.weight 350.97 CAS 1595078-04-8

EN300-6735158

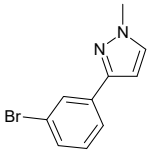

3-(3-bromophenyl)-1-methyl-1H-pyrazole

Mol.fmla $C_{10}H_9BrN_2$ MDL MFCD09065008
Mol.weight 237.10 CAS 425379-68-6

EN300-8154817

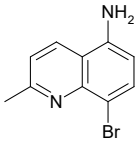

8-bromo-2-methylquinolin-5-amine

Mol.fmla $C_{10}H_9BrN_2$ MDL MFCD09881317
Mol.weight 237.10 CAS

EN300-8167079

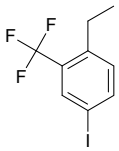

1-ethyl-4-iodo-2-(trifluoromethyl)benzene

Mol.fmla $C_9H_8F_3I$ MDL MFCD22492234
Mol.weight 300.06 CAS 1369812-77-0

EN300-8249503

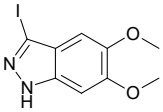

3-iodo-5,6-dimethoxy-1H-indazole

Mol.fmla $C_9H_9IN_2O_2$ MDL MFCD10696795
Mol.weight 304.09 CAS

EN300-8665086

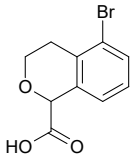

5-bromo-3,4-dihydro-1H-2-benzopyran-1-carboxylic acid

Mol.fmla $C_{10}H_9BrO_3$ MDL MFCD26402365
Mol.weight 257.09 CAS

EN300-8940170

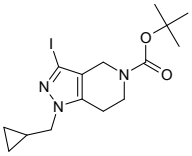

tert-butyl 1-(cyclopropylmethyl)-3-iodo-1H,4H,5H,6H,7H-pyrazolo[4,3-c]pyridine-5-carboxylate

Mol.fmla $C_{15}H_{22}IN_3O_2$ MDL MFCD32196726
Mol.weight 403.27 CAS 2190525-01-8

EN300-7487574

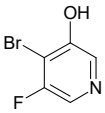

4-bromo-5-fluoropyridin-3-ol

Mol.fmla C_5H_3BrFNO MDL MFCD28739489
Mol.weight 191.99 CAS 1805936-65-5

EN300-7537734

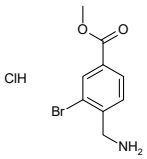

methyl 4-(aminomethyl)-3-bromobenzoate hydrochloride

Mol.fmla $C_9H_{11}BrClNO_2$ MDL
Mol.weight 280.55 CAS

EN300-27782034

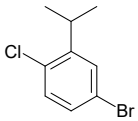

4-bromo-1-chloro-2-(propan-2-yl)benzene

Mol.fmla $C_9H_{10}BrCl$ MDL MFCD11845957
Mol.weight 233.54 CAS

EN300-6778182

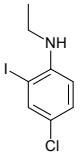

4-chloro-N-ethyl-2-iodoaniline

Mol.fmla C_8H_9ClIN MDL MFCD30224432
Mol.weight 281.53 CAS 1696563-47-9

EN300-6788926

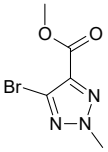

methyl 5-bromo-2-methyl-2H-1,2,3-triazole-4-carboxylate

Mol.fmla $C_5H_6BrN_3O_2$ MDL MFCD23381101
Mol.weight 220.03 CAS

EN300-6792068

5-bromo-N1,4-dimethylbenzene-1,2-diamine

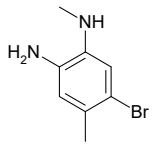

Mol.fmla $C_8H_{11}BrN_2$ MDL
Mol.weight 215.09 CAS

EN300-6884478

ethyl 5-(5-bromopyridin-3-yl)-1H-1,2,4-triazole-3-carboxylate

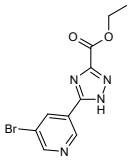

Mol.fmla $C_{10}H_9BrN_4O_2$ MDL MFCD18570727
Mol.weight 297.11 CAS

EN300-13138957

N-benzyl-4-chloro-N-methylpyridine-2-carboxamide

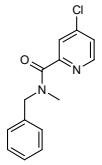

Mol.fmla $C_{14}H_{13}ClN_2O$ MDL MFCD11539029
Mol.weight 260.73 CAS 1094437-25-8

EN300-6968028

3-chloro-5-methylpyridazine-4-carbonitrile

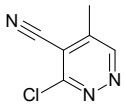

Mol.fmla $C_6H_4ClN_3$ MDL MFCD31655469
Mol.weight 153.57 CAS 2090109-58-1

EN300-7010632

2-bromoimidazo[4,3-b][1,3]thiazole

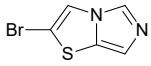

Mol.fmla $C_5H_3BrN_2S$ MDL MFCD13193349
Mol.weight 203.06 CAS

EN300-7039013

5-bromo-3-methyl-2,3-dihydro-1-benzofuran

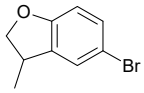

Mol.fmla C_9H_9BrO MDL
Mol.weight 213.08 CAS

EN300-7149045

3,6-dichloro-4-iodopyridazine

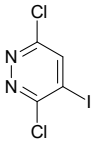

Mol.fmla $C_4HCl_2IN_2$ MDL MFCD18249972
Mol.weight 274.88 CAS

EN300-7235189

3-bromoquinolin-7-amine

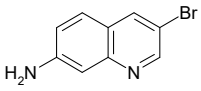

Mol.fmla $C_9H_7BrN_2$ MDL MFCD20327980
Mol.weight 223.07 CAS

EN300-3015186

1-(3-bromophenyl)imidazolidin-2-one

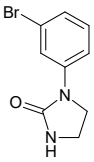

Mol.fmla $C_9H_9BrN_2O$ MDL MFCD08443974
Mol.weight 241.09 CAS

EN300-7357316

methyl 3-bromoimidazo[1,2-a]pyridine-8-carboxylate

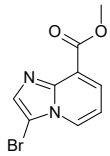

Mol.fmla $C_9H_7BrN_2O_2$ MDL MFCD13195318
Mol.weight 255.07 CAS

EN300-7359379

6-bromo-N-methylnaphthalen-2-amine

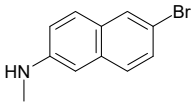

Mol.fmla $C_{11}H_{10}BrN$ MDL MFCD23544123
Mol.weight 236.11 CAS

EN300-3069937

7-bromo-8-fluoro-1,2,3,4-tetrahydroquinoline

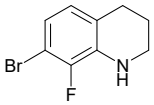

Mol.fmla C_9H_9BrFN MDL MFCD32287939
Mol.weight 230.08 CAS

EN300-3137556

methyl 5-bromo-2-hydroxy-3-methylbenzoate

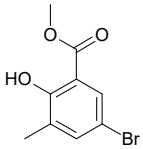

Mol.fmla $C_9H_9BrO_3$ MDL MFCD16293433
Mol.weight 245.07 CAS

EN300-3189302

7-bromo-5-fluoro-1H-1,2,3-benzotriazole

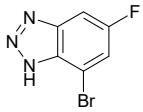

Mol.fmla $C_6H_3BrFN_3$ MDL MFCD29127456
Mol.weight 216.01 CAS 937013-96-2

EN300-3193223

2-iodo-4,6-dimethylpyrimidine

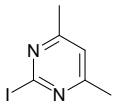

Mol.fmla $C_6H_7IN_2$ MDL MFCD09909561
Mol.weight 234.04 CAS 16879-40-6

EN300-3249854

2,4,7-trichloropyrido[2,3-d]pyrimidine

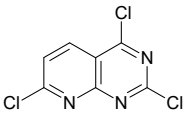

Mol.fmla $C_7H_2Cl_3N_3$ MDL MFCD11109463
Mol.weight 234.47 CAS

EN300-3253335

4-bromo-6-chloroquinoline

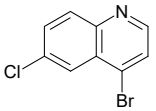

Mol.fmla C_9H_5BrClN MDL MFCD11505112
Mol.weight 242.50 CAS

EN300-3274325

3-(3-bromophenyl)spiro[3.3]heptan-1-one

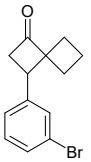

Mol.fmla $C_{13}H_{13}BrO$ MDL
Mol.weight 265.15 CAS

EN300-3302923

6-iodo-2,3-dimethyl-2H-indazole

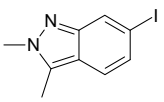

Mol.fmla $C_9H_9IN_2$ MDL MFCD17015988
Mol.weight 272.09 CAS

EN300-7406666

2-chloro-5H,6H,7H,8H-pyrido[4,3-d]pyrimidine hydrochloride

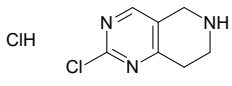

Mol.fmla $C_7H_9Cl_2N_3$ MDL MFCD18434487
Mol.weight 206.08 CAS

EN300-7408727

methyl 5-bromo-1-benzothiophene-2-carboxylate

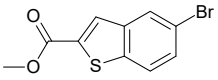

Mol.fmla $C_{10}H_7BrO_2S$ MDL MFCD05662034
Mol.weight 271.13 CAS

EN300-7422931

3-fluoro-2-hydroxy-4-iodobenzaldehyde

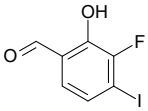

Mol.fmla $C_7H_4FIO_2$ MDL MFCD28103444
Mol.weight 266.01 CAS 1822673-81-3

EN300-7774203

1-bromo-2,3,5,6-tetrafluoro-4-methylbenzene

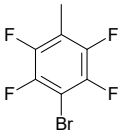

Mol.fmla $C_7H_3BrF_4$ MDL MFCD01013633
Mol.weight 243.00 CAS

EN300-7862865

2-(4-bromo-3-methylphenyl)ethan-1-amine hydrochloride

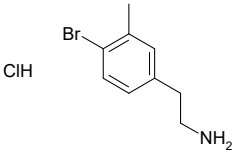

Mol.fmla $C_9H_{13}BrClN$ MDL MFCD14582925
Mol.weight 250.57 CAS

EN300-7869742

6-bromo-2,4-dimethyl-1,3-benzoxazole

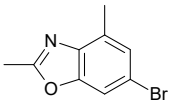

Mol.fmla C_9H_8BrNO MDL MFCD23161986
Mol.weight 226.07 CAS 1353777-30-6

EN300-7931230

3-fluoro-4-iodo-2-methoxybenzaldehyde

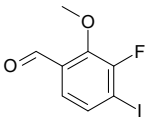

Mol.fmla $C_8H_6FIO_2$ MDL MFCD28103450
Mol.weight 280.04 CAS 943831-00-3

EN300-7987063

3-bromo-2-chloro-5-fluorobenzoic acid

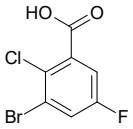

Mol.fmla $C_7H_3BrClFO_2$ MDL MFCD28166248
Mol.weight 253.46 CAS

EN300-7991374

8-bromo-5-(trifluoromethyl)quinoline

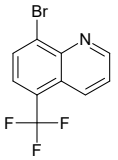

Mol.fmla $C_{10}H_5BrF_3N$ MDL MFCD11504935
Mol.weight 276.06 CAS

EN300-6494904

1-(5-chloro-2-nitrophenyl)methanamine hydrochloride

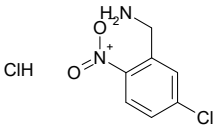

Mol.fmla $C_7H_8Cl_2N_2O_2$ MDL MFCD11045210
Mol.weight 223.06 CAS 67567-38-8

EN300-8154040

4-(3-bromophenyl)-1,3-thiazole-2-carbaldehyde

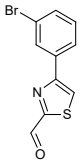

Mol.fmla $C_{10}H_6BrNOS$ MDL MFCD02665746
Mol.weight 268.13 CAS 383142-65-2

EN300-8561992

3-bromo-7-methoxy-2H-chromen-2-one

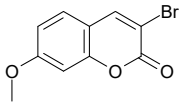

Mol.fmla $C_{10}H_7BrO_3$ MDL MFCD22192704
Mol.weight 255.07 CAS 72167-80-7

EN300-8833652

8-bromo-2,2-difluoro-3,4-dihydro-2H-1,4-benzoxazin-3-one

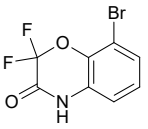

Mol.fmla $C_8H_4BrF_2NO_2$ MDL MFCD24387274
Mol.weight 264.03 CAS

EN300-8846666

2-chloro-3-(oxan-4-yl)pyrazine

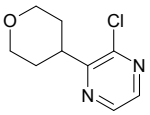

Mol.fmla $C_9H_{11}ClN_2O$ MDL MFCD22396822
Mol.weight 198.65 CAS

EN300-6205405

4-fluoro-2-iodo-N-(2-methoxyethyl)aniline

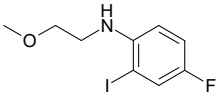

Mol.fmla $C_9H_{11}FINO$ MDL MFCD23763650
Mol.weight 295.10 CAS 1524800-13-2

EN300-6295603

3-chloro-6-methanesulfonylpyridazine

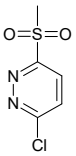

Mol.fmla $C_5H_5ClN_2O_2S$ MDL MFCD03931474
Mol.weight 192.62 CAS

EN300-6385165

4-chloro-6-fluoropyrimidine

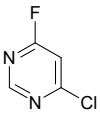

Mol.fmla $C_4H_2ClFN_2$ MDL MFCD09870037
Mol.weight 132.53 CAS

EN300-6456933

7-bromo-4-chloroquinolin-2-amine

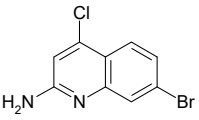

Mol.fmla $C_9H_6BrClN_2$ MDL
Mol.weight 257.52 CAS 68050-38-4

EN300-7547200

1-bromo-5-chloroimidazo[1,5-c]pyrimidine

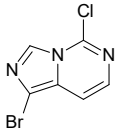

Mol.fmla $C_6H_3BrClN_3$ MDL MFCD28533930
Mol.weight 232.47 CAS 1780378-49-5

EN300-6803480

4-bromo-1-cyclopropyl-1H-pyrazole-5-carbaldehyde

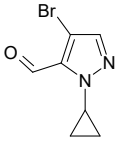

Mol.fmla $C_7H_7BrN_2O$ MDL
Mol.weight 215.05 CAS 1512687-78-3

EN300-6830632

2-bromo-4H,5H,6H-pyrrolo[1,2-b]pyrazole

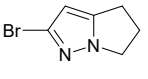

Mol.fmla $C_6H_7BrN_2$ MDL MFCD20926088
Mol.weight 187.04 CAS 1621526-58-6

EN300-7083999

1-(difluoromethoxy)-3-iodobenzene

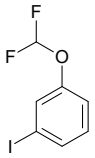

Mol.fmla $C_7H_5F_2IO$ MDL MFCD03094307

Mol.weight 270.02 CAS

EN300-7187556

Alkyl Halides

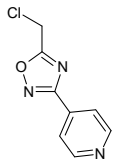

4-[5-(chloromethyl)-1,2,4-oxadiazol-3-yl]pyridine

Mol.fmla $C_8H_6ClN_3O$ MDL MFCD09034189
Mol.weight 195.61 CAS

EN300-38905

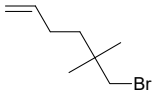

6-bromo-5,5-dimethylhex-1-ene

Mol.fmla $C_8H_{15}Br$ MDL MFCD20621898
Mol.weight 191.11 CAS 56068-49-6

EN300-674213

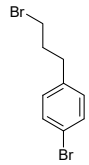

1-bromo-4-(3-bromopropyl)benzene

Mol.fmla $C_9H_{10}Br_2$ MDL MFCD09744416
Mol.weight 277.99 CAS

EN300-674472

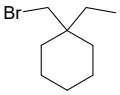

1-(bromomethyl)-1-ethylcyclohexane

Mol.fmla $C_9H_{17}Br$ MDL MFCD21675039
Mol.weight 205.14 CAS 1498749-61-3

EN300-675515

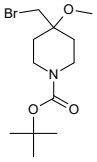

tert-butyl 4-(bromomethyl)-4-methoxypiperidine-1-carboxylate

Mol.fmla $C_{12}H_{22}BrNO_3$ MDL MFCD31606279
Mol.weight 308.22 CAS 257634-42-7

EN300-1135725

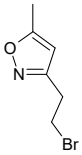

3-(2-bromoethyl)-5-methyl-1,2-oxazole

Mol.fmla C_6H_8BrNO MDL MFCD32773272
Mol.weight 190.04 CAS 2228773-54-2

EN300-1907196

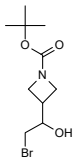

tert-butyl 3-(2-bromo-1-hydroxyethyl)azetidine-1-carboxylate

Mol.fmla $C_{10}H_{18}BrNO_3$ MDL MFCD32773918
Mol.weight 280.16 CAS 2228450-34-6

EN300-1894310

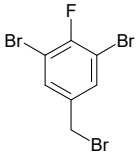

1,3-dibromo-5-(bromomethyl)-2-fluorobenzene

Mol.fmla $C_7H_4Br_3F$ MDL MFCD28784746
Mol.weight 346.82 CAS 726185-32-6

EN300-20933665

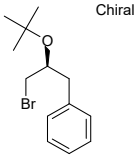

[(2S)-3-bromo-2-(tert-butoxy)propyl]benzene

Chiral

Mol.fmla $C_{13}H_{19}BrO$ MDL
Mol.weight 271.20 CAS

EN300-28226356

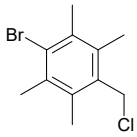

1-bromo-4-(chloromethyl)-2,3,5,6-tetramethylbenzene

Mol.fmla $C_{11}H_{14}BrCl$ MDL
Mol.weight 261.59 CAS

EN300-28221942

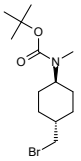

tert-butyl N-methyl-N-[(1r,4r)-4-(bromomethyl)cyclohexyl]carbamate

Mol.fmla $C_{13}H_{24}BrNO_2$ MDL
Mol.weight 306.25 CAS

EN300-28221417

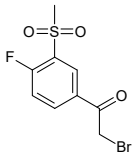

2-bromo-1-(4-fluoro-3-methanesulfonylphenyl)ethan-1-one

Mol.fmla $C_9H_8BrFO_3S$ MDL MFCD28348630
Mol.weight 295.13 CAS 1980038-68-3

EN300-19368546

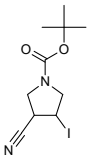

tert-butyl 3-cyano-4-iodopyrrolidine-1-carboxylate

Mol.fmla $C_{10}H_{15}IN_2O_2$ MDL MFCD28462690
Mol.weight 322.15 CAS 1935926-03-6

EN300-19549918

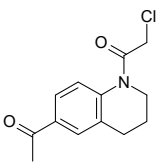

1-(6-acetyl-1,2,3,4-tetrahydroquinolin-1-yl)-2-chloroethan-1-one

Mol.fmla $C_{13}H_{14}ClNO_2$ MDL MFCD11922328
Mol.weight 251.72 CAS

EN300-19786088

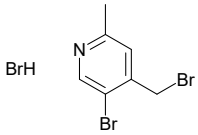

5-bromo-4-(bromomethyl)-2-methylpyridine hydrobromide

Mol.fmla $C_7H_8Br_3N$ MDL
Mol.weight 345.86 CAS

EN300-28247080

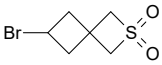

6-bromo-2lambda6-thiaspiro[3.3]heptane-2,2-dione

Mol.fmla $C_6H_9BrO_2S$ MDL
Mol.weight 225.11 CAS

EN300-6108759

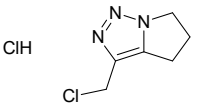

3-(chloromethyl)-4H,5H,6H-pyrrolo[1,2-c][1,2,3]triazole hydrochloride

Mol.fmla $C_6H_9Cl_2N_3$ MDL
Mol.weight 194.06 CAS

EN300-28243823

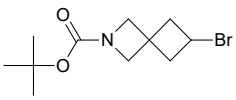

tert-butyl 6-bromo-2-azaspiro[3.3]heptane-2-carboxylate

Mol.fmla $C_{11}H_{18}BrNO_2$ MDL
Mol.weight 276.18 CAS

EN300-28244059

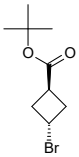

tert-butyl (1r,3r)-3-bromocyclobutane-1-carboxylate

Mol.fmla $C_9H_{15}BrO_2$ MDL
Mol.weight 235.12 CAS

EN300-28244620

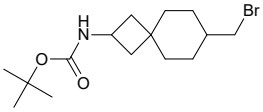

tert-butyl N-[7-(bromomethyl)spiro[3.5]nonan-2-yl]carbamate

Mol.fmla $C_{15}H_{26}BrNO_2$ MDL
Mol.weight 332.28 CAS

EN300-27686807

2-bromo-1-(chloromethyl)-3-methylbenzene

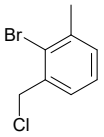

Mol.fmla C_8H_8BrCl MDL MFCD18392015
Mol.weight 219.51 CAS

EN300-1697053

4-fluoro-1-(iodomethyl)-2-oxabicyclo[2.1.1]hexane

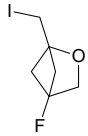

Mol.fmla C_6H_8FIO MDL
Mol.weight 242.03 CAS

EN300-27719201

2-(2-bromoethyl)-1,4-dimethoxybenzene

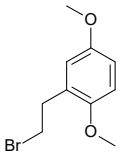

Mol.fmla $C_{10}H_{13}BrO_2$ MDL MFCD17223411
Mol.weight 245.12 CAS

EN300-1893971

1-(chloromethyl)-4-fluoro-2-methoxybenzene

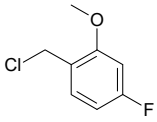

Mol.fmla C_8H_8ClFO MDL MFCD09038459
Mol.weight 174.60 CAS

EN300-1966262

1-bromo-4-methoxybut-2-yne

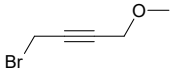

Mol.fmla C_5H_7BrO MDL MFCD20621317
Mol.weight 163.01 CAS 693-26-5

EN300-204162

1-(bromomethyl)-2-chloro-3-nitrobenzene

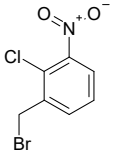

Mol.fmla $C_7H_5BrClNO_2$ MDL MFCD11505897
Mol.weight 250.48 CAS

EN300-127569

2-(bromomethyl)-1-nitronaphthalene

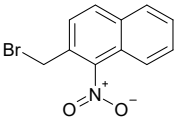

Mol.fmla $C_{11}H_8BrNO_2$ MDL MFCD11848602
Mol.weight 266.10 CAS

EN300-79937

2-chloro-1-(3-methoxyphenyl)ethan-1-one

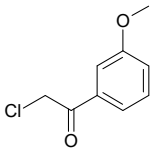

Mol.fmla $C_9H_9ClO_2$ MDL MFCD01741677
Mol.weight 184.62 CAS

EN300-43362

3-(chloromethyl)-N-cyclopropylbenzamide

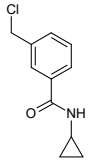

Mol.fmla $C_{11}H_{12}ClNO$ MDL MFCD11104978
Mol.weight 209.68 CAS 1152622-80-4

EN300-184244

1-bromopropan-2-one

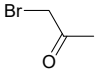

Mol.fmla C_3H_5BrO MDL MFCD00039188
Mol.weight 136.98 CAS 598-31-2

EN300-49186

potassium (3-bromopropyl)trifluoroboranuide

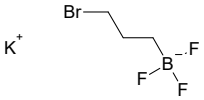

Mol.fmla $C_3H_6BBrF_3K$ MDL MFCD09993315
Mol.weight 228.89 CAS

EN300-315354

5-chloro-2-[5-(chloromethyl)-1,3,4-oxadiazol-2-yl]pyridine

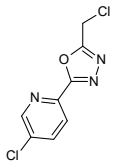

Mol.fmla $C_8H_5Cl_2N_3O$ MDL MFCD20321040
Mol.weight 230.05 CAS 1009562-61-1

EN300-3531970

1-(2-bromoethoxy)propane

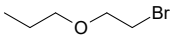

Mol.fmla $C_5H_{11}BrO$ MDL MFCD11619250
Mol.weight 167.05 CAS 64994-49-6

EN300-4224590

1-(2-bromoethyl)-3,4-dichloro-2-methylbenzene

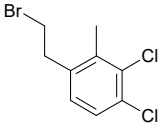

Mol.fmla $C_9H_9BrCl_2$ MDL
Mol.weight 267.98 CAS

EN300-27751083

tert-butyl N-{1-[4-(bromomethyl)phenyl]propan-2-yl}carbamate

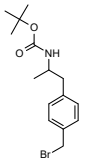

Mol.fmla $C_{15}H_{22}BrNO_2$ MDL
Mol.weight 328.25 CAS

EN300-27776856

2-(4-chloro-2-methylphenyl)-5-(chloromethyl)-1,3,4-oxadiazole

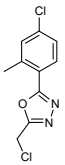

Mol.fmla $C_{10}H_8Cl_2N_2O$ MDL MFCD30249049
Mol.weight 243.09 CAS 1702985-25-8

EN300-5111002

[(2R)-3-bromo-2-(tert-butoxy)propyl]benzene

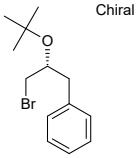

Chiral

Mol.fmla $C_{13}H_{19}BrO$ MDL
Mol.weight 271.20 CAS

EN300-28226355

5-(bromomethyl)-3-cyclopropyl-1-methyl-1H-1,2,4-triazole hydrobromide

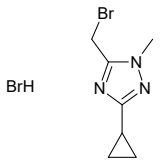

Mol.fmla $C_7H_{11}Br_2N_3$ MDL
Mol.weight 296.99 CAS

EN300-28228330

4-bromobutyl nitrate

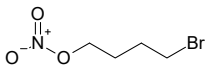

Mol.fmla $C_4H_8BrNO_3$ MDL MFCD27944939
Mol.weight 198.02 CAS 146563-40-8

EN300-19324306

1-(iodomethyl)-2-oxa-4-azabicyclo[3.1.1]heptan-3-one

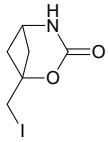

Mol.fmla $C_6H_8INO_2$ MDL
Mol.weight 253.04 CAS

EN300-26861218

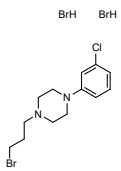

1-(3-bromopropyl)-4-(3-chlorophenyl)piperazine dihydrobromide

Mol.fmla $C_{13}H_{20}Br_3ClN_2$ MDL
Mol.weight 479.48 CAS

EN300-28246990

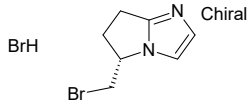

(5S)-5-(bromomethyl)-5H,6H,7H-pyrrolo[1,2-a]imidazole hydrobromide

Mol.fmla $C_7H_{10}Br_2N_2$ MDL
Mol.weight 281.98 CAS

EN300-28247268

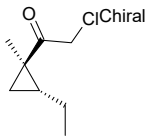

rac-2-chloro-1-[(1R,2R)-2-ethyl-1-methylcyclopropyl]ethan-1-one

Mol.fmla $C_8H_{13}ClO$ MDL
Mol.weight 160.65 CAS

EN300-28247483

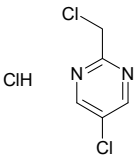

5-chloro-2-(chloromethyl)pyrimidine hydrochloride

Mol.fmla $C_5H_5Cl_3N_2$ MDL MFCD22570241
Mol.weight 199.47 CAS

EN300-1605110

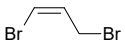

(1Z)-1,3-dibromoprop-1-ene

Mol.fmla $C_3H_4Br_2$ MDL
Mol.weight 199.87 CAS

EN300-22896786

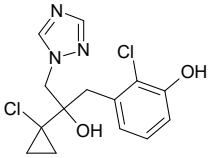

2-chloro-3-[2-(1-chlorocyclopropyl)-2-hydroxy-3-(1H-1,2,4-triazol-1-yl)propyl]phenol

Mol.fmla $C_{14}H_{15}Cl_2N_3O_2$ MDL
Mol.weight 328.20 CAS 856045-93-7

EN300-26970802

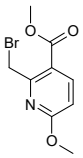

methyl 2-(bromomethyl)-6-methoxypyridine-3-carboxylate

Mol.fmla $C_9H_{10}BrNO_3$ MDL MFCD18251155
Mol.weight 260.09 CAS 1260664-37-6

EN300-24812825

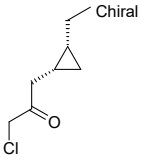

rac-1-chloro-3-[(1R,2R)-2-ethylcyclopropyl]propan-2-one

Mol.fmla $C_8H_{13}ClO$ MDL
Mol.weight 160.65 CAS

EN300-28233732

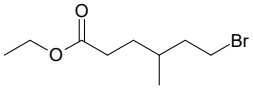

ethyl 6-bromo-4-methylhexanoate

Mol.fmla $C_9H_{17}BrO_2$ MDL
Mol.weight 237.14 CAS

EN300-28243822

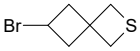

6-bromo-2-thiaspiro[3.3]heptane

Mol.fmla C_6H_9BrS MDL MFCD32845714
Mol.weight 193.11 CAS

EN300-28244206

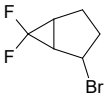

2-bromo-6,6-difluorobicyclo[3.1.0]hexane

Mol.fmla $C_6H_7BrF_2$ MDL
Mol.weight 197.02 CAS

EN300-28244352

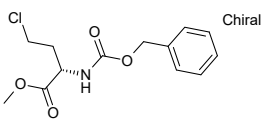

methyl (2S)-2-{[(benzyloxy)carbonyl]amino}-4-chlorobutanoate

Mol.fmla $C_{13}H_{16}ClNO_4$ MDL
Mol.weight 285.73 CAS

EN300-28227759

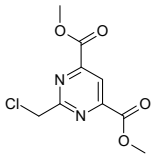

4,6-dimethyl 2-(chloromethyl)pyrimidine-4,6-dicarboxylate

Mol.fmla $C_9H_9ClN_2O_4$ MDL
Mol.weight 244.64 CAS

EN300-27779537

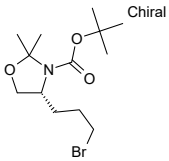

tert-butyl (4R)-4-(3-bromopropyl)-2,2-dimethyl-1,3-oxazolidine-3-carboxylate

Mol.fmla $C_{13}H_{24}BrNO_3$ MDL
Mol.weight 322.25 CAS

EN300-27780610

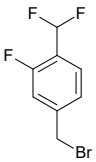

4-(bromomethyl)-1-(difluoromethyl)-2-fluorobenzene

Mol.fmla $C_8H_6BrF_3$ MDL MFCD32264774
Mol.weight 239.04 CAS

EN300-27781018

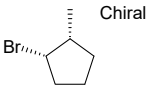

rac-(1R,2S)-1-bromo-2-methylcyclopentane

Mol.fmla $C_6H_{11}Br$ MDL
Mol.weight 163.06 CAS

EN300-27781043

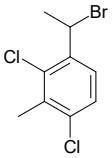

1-(1-bromoethyl)-2,4-dichloro-3-methylbenzene

Mol.fmla $C_9H_9BrCl_2$ MDL
Mol.weight 267.98 CAS

EN300-27782183

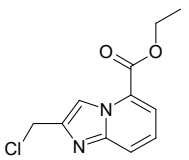

ethyl 2-(chloromethyl)imidazo[1,2-a]pyridine-5-carboxylate

Mol.fmla $C_{11}H_{11}ClN_2O_2$ MDL MFCD11045556
Mol.weight 238.68 CAS 1427445-44-0

EN300-11720911

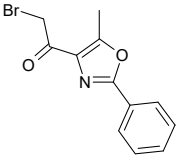

2-bromo-1-(5-methyl-2-phenyl-1,3-oxazol-4-yl)ethan-1-one

Mol.fmla $C_{12}H_{10}BrNO_2$ MDL MFCD20926093
Mol.weight 280.12 CAS 103788-62-1

EN300-11745232

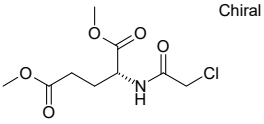

1,5-dimethyl (2R)-2-(2-chloroacetamido)pentanedioate

Mol.fmla $C_9H_{14}ClNO_5$ MDL MFCD27941001
Mol.weight 251.67 CAS

EN300-11994714

3-(2-bromoethyl)cyclopent-1-ene

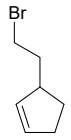

Mol.fmla $C_7H_{11}Br$ MDL MFCD20621610
Mol.weight 175.07 CAS 21297-99-4

EN300-2152166

tert-butyl 3-(bromomethyl)-3-methoxypyrrolidine-1-carboxylate

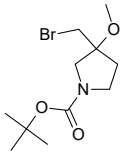

Mol.fmla $C_{11}H_{20}BrNO_3$ MDL
Mol.weight 294.19 CAS

EN300-2366869

1-bromocyclopentane-1-carbonitrile

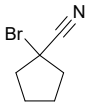

Mol.fmla C_6H_8BrN MDL MFCD25986924
Mol.weight 174.04 CAS 114583-20-9

EN300-1239720

5-(bromomethyl)-3-ethyl-1,2,4-oxadiazole

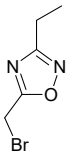

Mol.fmla $C_5H_7BrN_2O$ MDL MFCD24071817
Mol.weight 191.03 CAS 1500866-81-8

EN300-1242111

ethyl 4-(bromomethyl)-1,3-oxazole-5-carboxylate

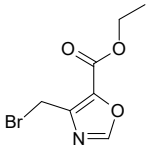

Mol.fmla $C_7H_8BrNO_3$ MDL MFCD11975581
Mol.weight 234.05 CAS 956118-52-8

EN300-1703133

2-{2-[2-(2-bromoethoxy)ethoxy]ethoxy}ethan-1-ol

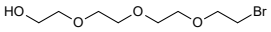

Mol.fmla $C_8H_{17}BrO_4$ MDL MFCD18205852
Mol.weight 257.13 CAS

EN300-1706889

2-bromo-1-[4-(trifluoromethyl)phenyl]propan-1-one

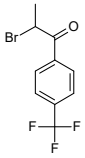

Mol.fmla $C_{10}H_8BrF_3O$ MDL MFCD17010234
Mol.weight 281.07 CAS

EN300-3361578

1-bromo-3-fluorocyclopentane

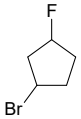

Mol.fmla C_5H_8BrF MDL MFCD32827658
Mol.weight 167.02 CAS

EN300-27736195

3-bromocyclopentan-1-ol

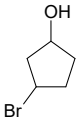

Mol.fmla C_5H_9BrO MDL MFCD24510826
Mol.weight 165.03 CAS

EN300-7582950

1-bromo-5-chloropentan-2-one

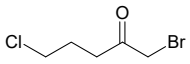

Mol.fmla C_5H_8BrClO MDL MFCD20622494
Mol.weight 199.48 CAS

EN300-7594764

2-bromopentanamide

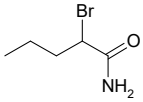

Mol.fmla $C_5H_{10}BrNO$ MDL MFCD20621740
Mol.weight 180.05 CAS 59863-66-0

EN300-7596006

5-bromo-2-(bromomethyl)-1-benzothiophene

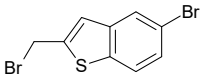

Mol.fmla $C_9H_6Br_2S$ MDL MFCD19687781
Mol.weight 306.02 CAS

EN300-7864101

3-tert-butyl-5-(chloromethyl)-1,2,4-thiadiazole

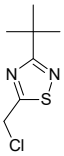

Mol.fmla $C_7H_{11}ClN_2S$ MDL
Mol.weight 190.70 CAS

EN300-6734645

2-chloro-1-{6-chloro-1H-pyrrolo[2,3-b]pyridin-3-yl}ethan-1-one

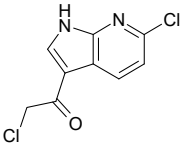

Mol.fmla $C_9H_6Cl_2N_2O$ MDL MFCD15529307
Mol.weight 229.07 CAS

EN300-8674391

methyl 6-(chloromethyl)-4-methoxypyridine-2-carboxylate

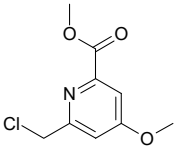

Mol.fmla $C_9H_{10}ClNO_3$ MDL MFCD18258409
Mol.weight 215.64 CAS 211379-67-8

EN300-8678841

2-chloro-1-(5-methyl-1,2-thiazol-4-yl)ethan-1-one

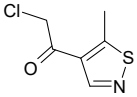

Mol.fmla C_6H_6ClNOS MDL
Mol.weight 175.64 CAS

EN300-27781047

1-(bromomethyl)-3,3-difluoro-1-(trifluoromethyl)cyclobutane

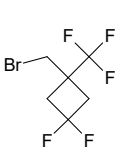

Mol.fmla $C_6H_6BrF_5$ MDL
Mol.weight 253.01 CAS

EN300-27782137

Chiral

methyl (2S)-5-bromo-2-{[(tert-butoxy)carbonyl]amino}-4-oxopentanoate

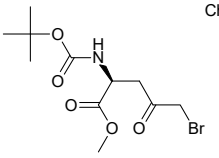

Mol.fmla $C_{11}H_{18}BrNO_5$ MDL
Mol.weight 324.17 CAS

EN300-12456985

methyl 2-bromo-3-(tert-butoxy)propanoate

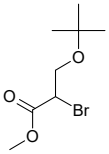

Mol.fmla $C_8H_{15}BrO_3$ MDL MFCD24046408
Mol.weight 239.11 CAS

EN300-2177731

1-bromoheptan-2-one

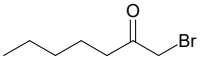

Mol.fmla $C_7H_{13}BrO$ MDL MFCD00233012
Mol.weight 193.09 CAS

EN300-6947746

5-bromo-4-methoxypent-1-ene

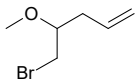

Mol.fmla $C_6H_{11}BrO$ MDL MFCD20622490
Mol.weight 179.06 CAS 77920-96-8

EN300-7131118

(4S)-4-(chloromethyl)-2,2-dimethyl-1,3-dioxolane

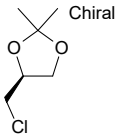

Mol.fmla $C_6H_{11}ClO_2$ MDL MFCD00273365
Mol.weight 150.61 CAS

EN300-7149401

4-(bromomethyl)morpholine

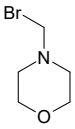

Mol.fmla $C_5H_{10}BrNO$ MDL MFCD20622784
Mol.weight 180.05 CAS 35278-97-8

EN300-7234197

methyl (2S)-2-chloropropanoate

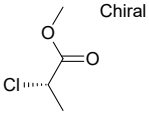

Mol.fmla $C_4H_7ClO_2$ MDL MFCD00062941
Mol.weight 122.55 CAS

EN300-7273899

5-(chloromethyl)-2-cyclopropyl-1,3-thiazole

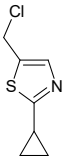

Mol.fmla C_7H_8ClNS MDL MFCD21262905
Mol.weight 173.67 CAS

EN300-1264498

1-bromo-4-(bromomethyl)-2,5-difluorobenzene

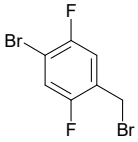

Mol.fmla $C_7H_4Br_2F_2$ MDL MFCD11847141
Mol.weight 285.91 CAS

EN300-2960228

2-(4-bromo-2-methylphenyl)-5-(chloromethyl)-1,3,4-oxadiazole

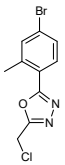

Mol.fmla $C_{10}H_8BrClN_2O$ MDL MFCD12096646
Mol.weight 287.55 CAS 1156845-90-7

EN300-3362279

4-(bromomethyl)-6-methyl-2,3-dihydro-1H-indene

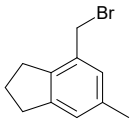

Mol.fmla $C_{11}H_{13}Br$ MDL
Mol.weight 225.13 CAS

EN300-27735766

1-chloro-3-isocyanopropane

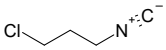

Mol.fmla C_4H_6ClN MDL
Mol.weight 103.55 CAS

EN300-27736316

3-[4-(bromomethyl)phenoxy]pyridine hydrobromide

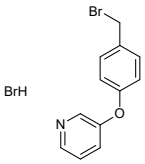

Mol.fmla $C_{12}H_{11}Br_2NO$ MDL
Mol.weight 345.04 CAS

EN300-27736430

5-[4-(bromomethyl)phenoxy]-2-methylpyridine hydrobromide

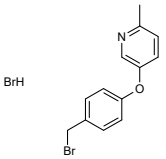

Mol.fmla $C_{13}H_{13}Br_2NO$ MDL
Mol.weight 359.06 CAS

EN300-27736738

3-(bromomethyl)-2,6-dichloro-5-methylpyridine

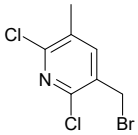

Mol.fmla $C_7H_6BrCl_2N$ MDL MFCD11846969
Mol.weight 254.94 CAS

EN300-7719820

methyl 3-iodocyclobutane-1-carboxylate

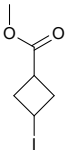

Mol.fmla $C_6H_9IO_2$ MDL MFCD32263294
Mol.weight 240.04 CAS

EN300-7540641

methyl 2-(bromomethyl)-6-chloropyridine-4-carboxylate

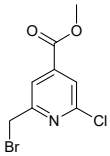

Mol.fmla $C_8H_7BrClNO_2$ MDL MFCD17169431
Mol.weight 264.51 CAS

EN300-8167023

N-[3-(2-bromoacetyl)phenyl]methanesulfonamide

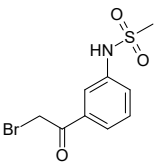

Mol.fmla $C_9H_{10}BrNO_3S$ MDL MFCD11052994
Mol.weight 292.15 CAS 2065-04-5

EN300-9493480

tert-butyl 3-(bromomethyl)-3-fluoropyrrolidine-1-carboxylate

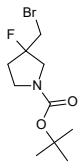

Mol.fmla $C_{10}H_{17}BrFNO_2$ MDL MFCD18375057
Mol.weight 282.15 CAS

EN300-7058124

Boronic Acids

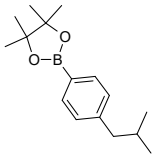

4,4,5,5-tetramethyl-2-[4-(2-methylpropyl)phenyl]-1,3,2-dioxaborolane

Mol.fmla $C_{16}H_{25}BO_2$ MDL MFCD05663842
Mol.weight 260.19 CAS

EN300-6268845

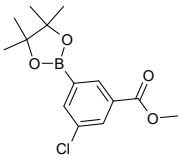

methyl 3-chloro-5-(4,4,5,5-tetramethyl-1,3,2-dioxaborolan-2-yl)benzoate

Mol.fmla $C_{14}H_{18}BClO_4$ MDL MFCD11846464
Mol.weight 296.56 CAS 408492-29-5

EN300-336134

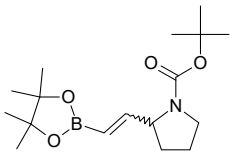

tert-butyl 2-[2-(4,4,5,5-tetramethyl-1,3,2-dioxaborolan-2-yl)ethenyl]pyrrolidine-1-carboxylate

Mol.fmla $C_{17}H_{30}BNO_4$ MDL
Mol.weight 323.24 CAS

EN300-802231

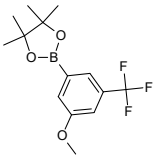

2-[3-methoxy-5-(trifluoromethyl)phenyl]-4,4,5,5-tetramethyl-1,3,2-dioxaborolane

Mol.fmla $C_{14}H_{18}BF_3O_3$ MDL MFCD11846463
Mol.weight 302.10 CAS

EN300-316761

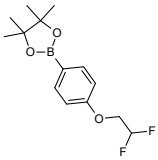

2-[4-(2,2-difluoroethoxy)phenyl]-4,4,5,5-tetramethyl-1,3,2-dioxaborolane

Mol.fmla $C_{14}H_{19}BF_2O_3$ MDL MFCD08706127
Mol.weight 284.11 CAS

EN300-4366598

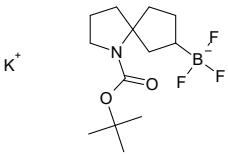

potassium {1-[(tert-butoxy)carbonyl]-1-azaspiro[4.4]nonan-7-yl}trifluoroboranuide

Mol.fmla $C_{13}H_{22}BF_3KNO_2$ MDL
Mol.weight 331.23 CAS

EN300-27776783

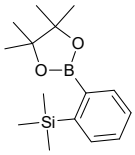

trimethyl[2-(4,4,5,5-tetramethyl-1,3,2-dioxaborolan-2-yl)phenyl]silane

Mol.fmla $C_{15}H_{25}BO_2Si$ MDL MFCD22493527
Mol.weight 276.26 CAS 910875-07-9

EN300-20174904

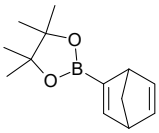

2-{bicyclo[2.2.1]hepta-2,5-dien-2-yl}-4,4,5,5-tetramethyl-1,3,2-dioxaborolane

Mol.fmla $C_{13}H_{19}BO_2$ MDL
Mol.weight 218.11 CAS

EN300-28221492

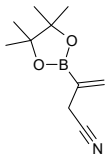

3-(4,4,5,5-tetramethyl-1,3,2-dioxaborolan-2-yl)but-3-enenitrile

Mol.fmla $C_{10}H_{16}BNO_2$ MDL
Mol.weight 193.06 CAS

EN300-26863692

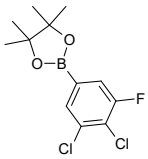

2-(3,4-dichloro-5-fluorophenyl)-4,4,5,5-tetramethyl-1,3,2-dioxaborolane

Mol.fmla $C_{12}H_{14}BCl_2FO_2$ MDL MFCD31390440
Mol.weight 290.96 CAS

EN300-24788142

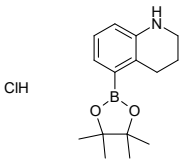

5-(4,4,5,5-tetramethyl-1,3,2-dioxaborolan-2-yl)-1,2,3,4-tetrahydroquinoline hydrochloride

Mol.fmla $C_{15}H_{23}BClNO_2$ MDL
Mol.weight 295.62 CAS

EN300-28247334

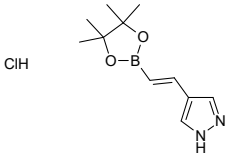

4-[(1E)-2-(4,4,5,5-tetramethyl-1,3,2-dioxaborolan-2-yl)ethenyl]-1H-pyrazole hydrochloride

Mol.fmla $C_{11}H_{18}BClN_2O_2$ MDL
Mol.weight 256.54 CAS

EN300-28253642

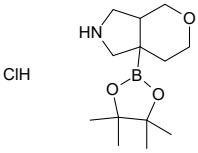

7a-(4,4,5,5-tetramethyl-1,3,2-dioxaborolan-2-yl)-octahydropyrano[3,4-c]pyrrole hydrochloride

Mol.fmla $C_{13}H_{25}BClNO_3$ MDL
Mol.weight 289.61 CAS

EN300-28230468

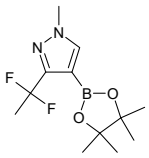

3-(1,1-difluoroethyl)-1-methyl-4-(4,4,5,5-tetramethyl-1,3,2-dioxaborolan-2-yl)-1H-pyrazole

Mol.fmla $C_{12}H_{19}BF_2N_2O_2$ MDL
Mol.weight 272.11 CAS

EN300-28247556

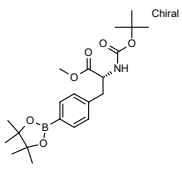

methyl (2R)-2-{[(tert-butoxy)carbonyl]amino}-3-[4-(4,4,5,5-tetramethyl-1,3,2-dioxaborolan-2-yl)phenyl]propanoate

Mol.fmla $C_{21}H_{32}BNO_6$ MDL MFCD29924756
Mol.weight 405.30 CAS

EN300-21999516

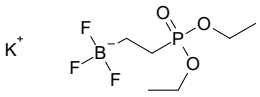

potassium diethyl [2-(trifluoroboranuidyl)ethyl]phosphonate

Mol.fmla $C_6H_{14}BF_3KO_3P$ MDL
Mol.weight 272.06 CAS

EN300-26871406

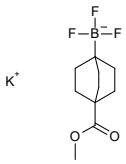

potassium trifluoro[4-(methoxycarbonyl)bicyclo[2.2.2]octan-1-yl]boranuide

Mol.fmla $C_{10}H_{15}BF_3KO_2$ MDL
Mol.weight 274.14 CAS

EN300-27145055

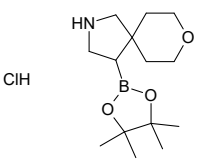

4-(4,4,5,5-tetramethyl-1,3,2-dioxaborolan-2-yl)-8-oxa-2-azaspiro[4.5]decane hydrochloride

Mol.fmla $C_{14}H_{27}BClNO_3$ MDL
Mol.weight 303.64 CAS

EN300-28243840

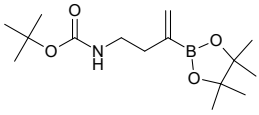

tert-butyl N-[3-(4,4,5,5-tetramethyl-1,3,2-dioxaborolan-2-yl)but-3-en-1-yl]carbamate

Mol.fmla $C_{15}H_{28}BNO_4$ MDL
Mol.weight 297.21 CAS

EN300-28244243

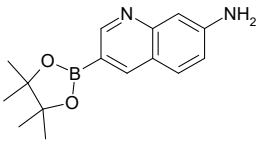

3-(4,4,5,5-tetramethyl-1,3,2-dioxaborolan-2-yl)quinolin-7-amine

Mol.fmla $C_{15}H_{19}BN_2O_2$ MDL
Mol.weight 270.14 CAS

EN300-28244310

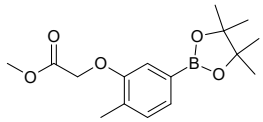

methyl 2-[2-methyl-5-(4,4,5,5-tetramethyl-1,3,2-dioxaborolan-2-yl)phenoxy]acetate

Mol.fmla $C_{16}H_{23}BO_5$ MDL
Mol.weight 306.17 CAS

EN300-27689458

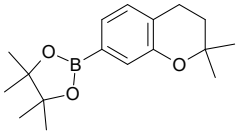

2-(2,2-dimethyl-3,4-dihydro-2H-1-benzopyran-7-yl)-4,4,5,5-tetramethyl-1,3,2-dioxaborolane

Mol.fmla $C_{17}H_{25}BO_3$ MDL
Mol.weight 288.20 CAS

EN300-28246579

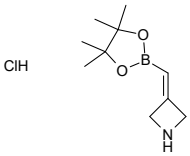

3-[(4,4,5,5-tetramethyl-1,3,2-dioxaborolan-2-yl)methylidene]azetidine hydrochloride

Mol.fmla $C_{10}H_{19}BClNO_2$ MDL
Mol.weight 231.53 CAS

EN300-1697406

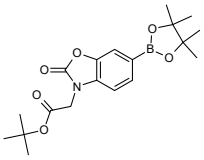

tert-butyl 2-[2-oxo-6-(4,4,5,5-tetramethyl-1,3,2-dioxaborolan-2-yl)-2,3-dihydro-1,3-benzoxazol-3-yl]acetate

Mol.fmla $C_{19}H_{26}BNO_6$ MDL
Mol.weight 375.23 CAS

EN300-27698938

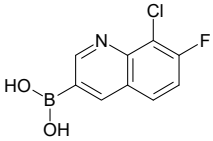

(8-chloro-7-fluoroquinolin-3-yl)boronic acid

Mol.fmla $C_9H_6BClFNO_2$ MDL
Mol.weight 225.42 CAS

EN300-28227042

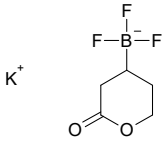

potassium trifluoro(2-oxooxan-4-yl)boranuide

Mol.fmla $C_5H_7BF_3KO_2$ MDL
Mol.weight 206.02 CAS

EN300-27719647

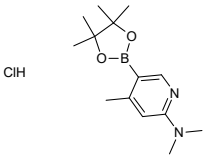

N,N,4-trimethyl-5-(4,4,5,5-tetramethyl-1,3,2-dioxaborolan-2-yl)pyridin-2-amine hydrochloride

Mol.fmla $C_{14}H_{24}BClN_2O_2$ MDL
Mol.weight 298.62 CAS

EN300-28234196

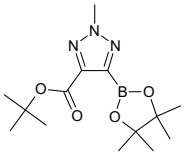

tert-butyl 2-methyl-5-(4,4,5,5-tetramethyl-1,3,2-dioxaborolan-2-yl)-2H-1,2,3-triazole-4-carboxylate

Mol.fmla $C_{14}H_{24}BN_3O_4$ MDL
Mol.weight 309.18 CAS

EN300-27779044

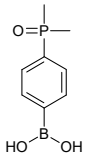

[4-(dimethylphosphoryl)phenyl]boronic acid

Mol.fmla $C_8H_{12}BO_3P$ MDL MFCD23131470
Mol.weight 197.97 CAS 1376932-77-2

EN300-1143525

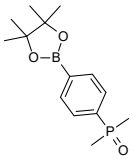

2-[4-(dimethylphosphoryl)phenyl]-4,4,5,5-tetramethyl-1,3,2-dioxaborolane

Mol.fmla $C_{14}H_{22}BO_3P$ MDL MFCD32206505
Mol.weight 280.11 CAS 1394346-20-3

EN300-6751017

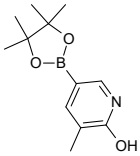

3-methyl-5-(4,4,5,5-tetramethyl-1,3,2-dioxaborolan-2-yl)pyridin-2-ol

Mol.fmla $C_{12}H_{18}BNO_3$ MDL MFCD13181944
Mol.weight 235.09 CAS 1375302-98-9

EN300-1706245

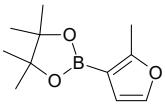

4,4,5,5-tetramethyl-2-(2-methylfuran-3-yl)-1,3,2-dioxaborolane

Mol.fmla $C_{11}H_{17}BO_3$ MDL MFCD09879905
Mol.weight 208.07 CAS

EN300-212658

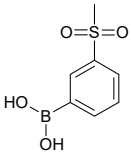

(3-methanesulfonylphenyl)boronic acid

Mol.fmla $C_7H_9BO_4S$ MDL MFCD03092935
Mol.weight 200.02 CAS

EN300-221438

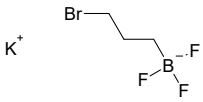

potassium (3-bromopropyl)trifluoroboranuide

Mol.fmla $C_3H_6BBrF_3K$ MDL MFCD09993315
Mol.weight 228.89 CAS

EN300-315354

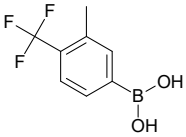

[3-methyl-4-(trifluoromethyl)phenyl]boronic acid

Mol.fmla $C_8H_8BF_3O_2$ MDL MFCD08706260
Mol.weight 203.96 CAS

EN300-316461

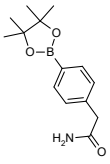

2-[4-(4,4,5,5-tetramethyl-1,3,2-dioxaborolan-2-yl)phenyl]acetamide

Mol.fmla $C_{14}H_{20}BNO_3$ MDL MFCD18632761
Mol.weight 261.13 CAS

EN300-316653

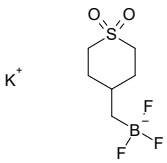

potassium [(1,1-dioxo-1lambda6-thian-4-yl)methyl]trifluoroboranuide

Mol.fmla $C_6H_{11}BF_3KO_2S$ MDL MFCD30612311
Mol.weight 254.13 CAS

EN300-4802318

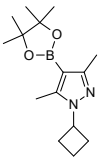

1-cyclobutyl-3,5-dimethyl-4-(4,4,5,5-tetramethyl-1,3,2-dioxaborolan-2-yl)-1H-pyrazole

Mol.fmla $C_{15}H_{25}BN_2O_2$ MDL
Mol.weight 276.19 CAS

EN300-4841619

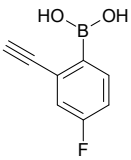

(2-ethynyl-4-fluorophenyl)boronic acid

Mol.fmla $C_8H_6BFO_2$ MDL
Mol.weight 163.95 CAS

EN300-28226353

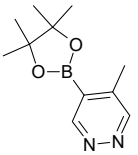

4-methyl-5-(4,4,5,5-tetramethyl-1,3,2-dioxaborolan-2-yl)pyridazine

Mol.fmla $C_{11}H_{17}BN_2O_2$ MDL MFCD29059157
Mol.weight 220.08 CAS 1416720-48-3

EN300-21638898

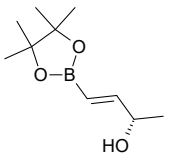

(2S,3E)-4-(4,4,5,5-tetramethyl-1,3,2-dioxaborolan-2-yl)but-3-en-2-ol

Chiral

Mol.fmla $C_{10}H_{19}BO_3$ MDL

Mol.weight 198.07 CAS

EN300-22790077

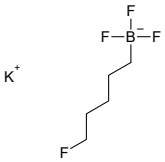

potassium trifluoro(5-fluoropentyl)boranuide

Mol.fmla $C_5H_{10}BF_4K$ MDL

Mol.weight 196.04 CAS

EN300-26871725

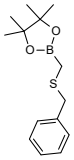

2-[(benzylsulfanyl)methyl]-4,4,5,5-tetramethyl-1,3,2-dioxaborolane

Mol.fmla $C_{14}H_{21}BO_2S$ MDL

Mol.weight 264.20 CAS

EN300-27100631

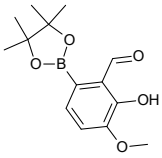

2-hydroxy-3-methoxy-6-(4,4,5,5-tetramethyl-1,3,2-dioxaborolan-2-yl)benzaldehyde

Mol.fmla $C_{14}H_{19}BO_5$ MDL

Mol.weight 278.12 CAS

EN300-27101741

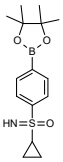

{cyclopropyl[4-(4,4,5,5-tetramethyl-1,3,2-dioxaborolan-2-yl)phenyl]imino-lambda6-sulfanyl}one

Mol.fmla $C_{15}H_{22}BNO_3S$ MDL MFCD32868771

Mol.weight 307.22 CAS

EN300-28230347

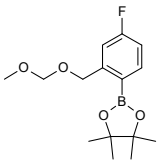

2-{4-fluoro-2-[(methoxymethoxy)methyl]phenyl}-4,4,5,5-tetramethyl-1,3,2-dioxaborolane

Mol.fmla $C_{15}H_{22}BFO_4$ MDL

Mol.weight 296.15 CAS

EN300-25033846

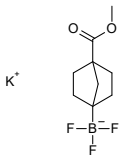

potassium trifluoro[4-(methoxycarbonyl)bicyclo[2.2.1]heptan-1-yl]boranuide

Mol.fmla $C_9H_{13}BF_3KO_2$ MDL

Mol.weight 260.11 CAS

EN300-27145059

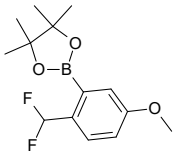

2-[2-(difluoromethyl)-5-methoxyphenyl]-4,4,5,5-tetramethyl-1,3,2-dioxaborolane

Mol.fmla $C_{14}H_{19}BF_2O_3$ MDL

Mol.weight 284.11 CAS

EN300-28244297

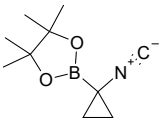

1-isocyano-1-(4,4,5,5-tetramethyl-1,3,2-dioxaborolan-2-yl)cyclopropane

Mol.fmla $C_{10}H_{16}BNO_2$ MDL

Mol.weight 193.06 CAS

EN300-28244431

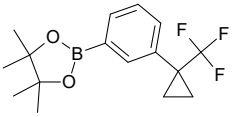

4,4,5,5-tetramethyl-2-{3-[1-(trifluoromethyl)cyclopropyl]phenyl}-1,3,2-dioxaborolane

Mol.fmla $C_{16}H_{20}BF_3O_2$ MDL

Mol.weight 312.14 CAS

EN300-27695891

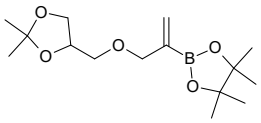

2-{3-[(2,2-dimethyl-1,3-dioxolan-4-yl)methoxy]prop-1-en-2-yl}-4,4,5,5-tetramethyl-1,3,2-dioxaborolane

Mol.fmla $C_{15}H_{27}BO_5$ MDL

Mol.weight 298.19 CAS

EN300-27777286

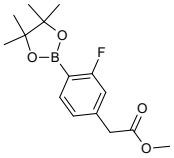

methyl 2-[3-fluoro-4-(4,4,5,5-tetramethyl-1,3,2-dioxaborolan-2-yl)phenyl]acetate

Mol.fmla $C_{15}H_{20}BFO_4$ MDL MFCD18427635

Mol.weight 294.13 CAS

EN300-12579358

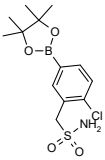

[2-chloro-5-(4,4,5,5-tetramethyl-1,3,2-dioxaborolan-2-yl)phenyl]methanesulfonamide

Mol.fmla $C_{13}H_{19}BClNO_4S$ MDL MFCD18758260

Mol.weight 331.63 CAS

EN300-12601769

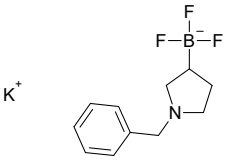

potassium (1-benzylpyrrolidin-3-yl)trifluoroboranuide

Mol.fmla $C_{11}H_{14}BF_3KN$ MDL MFCD18712074

Mol.weight 267.15 CAS

EN300-12614355

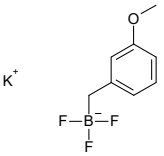

potassium trifluoro[(3-methoxyphenyl)methyl]boranuide

Mol.fmla $C_8H_9BF_3KO$ MDL MFCD04112716

Mol.weight 228.07 CAS

EN300-1253018

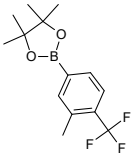

4,4,5,5-tetramethyl-2-[3-methyl-4-(trifluoromethyl)phenyl]-1,3,2-dioxaborolane

Mol.fmla $C_{14}H_{18}BF_3O_2$ MDL MFCD18732614

Mol.weight 286.10 CAS

EN300-3198001

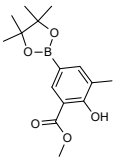

methyl 2-hydroxy-3-methyl-5-(4,4,5,5-tetramethyl-1,3,2-dioxaborolan-2-yl)benzoate

Mol.fmla $C_{15}H_{21}BO_5$ MDL

Mol.weight 292.14 CAS

EN300-27736520

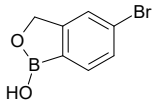

5-bromo-1,3-dihydro-2,1-benzoxaborol-1-ol

Mol.fmla $C_7H_6BBrO_2$ MDL MFCD27977128

Mol.weight 212.84 CAS 174671-51-3

EN300-7760285

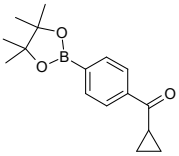

2-(4-cyclopropanecarbonylphenyl)-4,4,5,5-tetramethyl-1,3,2-dioxaborolane

Mol.fmla $C_{16}H_{21}BO_3$ MDL MFCD08706295

Mol.weight 272.15 CAS

EN300-7377531

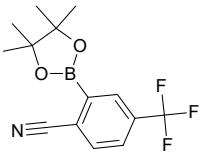

2-(4,4,5,5-tetramethyl-1,3,2-dioxaborolan-2-yl)-4-(trifluoromethyl)benzonitrile

Mol.fmla $C_{14}H_{15}BF_3NO_2$ MDL MFCD12407221

Mol.weight 297.09 CAS

EN300-7388050

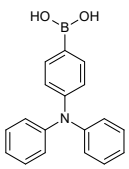

[4-(diphenylamino)phenyl]boronic acid

Mol.fmla $C_{18}H_{16}BNO_2$ MDL MFCD06798117
Mol.weight 289.14 CAS

EN300-7390319

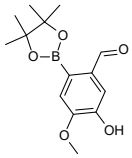

5-hydroxy-4-methoxy-2-(4,4,5,5-tetramethyl-1,3,2-dioxaborolan-2-yl)benzaldehyde

Mol.fmla $C_{14}H_{19}BO_5$ MDL MFCD24842538
Mol.weight 278.12 CAS 1883430-49-6

EN300-7398580

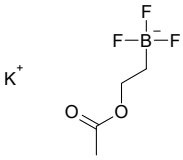

potassium [2-(acetyloxy)ethyl]trifluoroboranuide

Mol.fmla $C_4H_7BF_3KO_2$ MDL MFCD22684703
Mol.weight 194.01 CAS

EN300-7424355

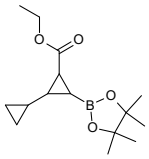

ethyl 3-(4,4,5,5-tetramethyl-1,3,2-dioxaborolan-2-yl)-[1,1'-bi(cyclopropane)]-2-carboxylate

Mol.fmla $C_{15}H_{25}BO_4$ MDL
Mol.weight 280.18 CAS

EN300-7430983

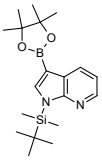

1-(tert-butyldimethylsilyl)-3-(4,4,5,5-tetramethyl-1,3,2-dioxaborolan-2-yl)-1H-pyrrolo[2,3-b]pyridine

Mol.fmla $C_{19}H_{31}BN_2O_2Si$ MDL
Mol.weight 358.37 CAS

EN300-6732117

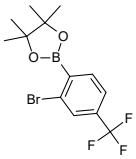

2-[2-bromo-4-(trifluoromethyl)phenyl]-4,4,5,5-tetramethyl-1,3,2-dioxaborolane

Mol.fmla $C_{13}H_{15}BBrF_3O_2$ MDL MFCD29094186
Mol.weight 350.97 CAS 1595078-04-8

EN300-6735158

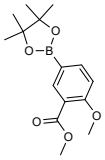

methyl 2-methoxy-5-(4,4,5,5-tetramethyl-1,3,2-dioxaborolan-2-yl)benzoate

Mol.fmla $C_{15}H_{21}BO_5$ MDL MFCD22494011
Mol.weight 292.14 CAS

EN300-12575812

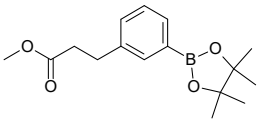

methyl 3-[3-(4,4,5,5-tetramethyl-1,3,2-dioxaborolan-2-yl)phenyl]propanoate

Mol.fmla $C_{16}H_{23}BO_4$ MDL MFCD16996365
Mol.weight 290.17 CAS

EN300-12579770

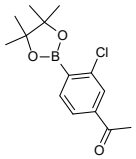

1-[3-chloro-4-(4,4,5,5-tetramethyl-1,3,2-dioxaborolan-2-yl)phenyl]ethan-1-one

Mol.fmla $C_{14}H_{18}BClO_3$ MDL MFCD18732912
Mol.weight 280.56 CAS

EN300-12583020

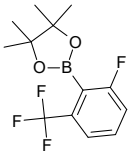

2-[2-fluoro-6-(trifluoromethyl)phenyl]-4,4,5,5-tetramethyl-1,3,2-dioxaborolane

Mol.fmla $C_{13}H_{15}BF_4O_2$ MDL MFCD16996327
Mol.weight 290.07 CAS

EN300-12594352

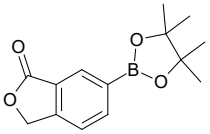

6-(4,4,5,5-tetramethyl-1,3,2-dioxaborolan-2-yl)-1,3-dihydro-2-benzofuran-1-one

Mol.fmla $C_{14}H_{17}BO_4$ MDL MFCD18251724
Mol.weight 260.10 CAS 862081-38-7

EN300-12600584

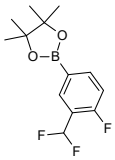

2-[3-(difluoromethyl)-4-fluorophenyl]-4,4,5,5-tetramethyl-1,3,2-dioxaborolane

Mol.fmla $C_{13}H_{16}BF_3O_2$ MDL MFCD18730118
Mol.weight 272.08 CAS

EN300-12606807

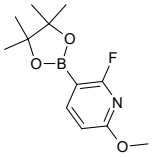

2-fluoro-6-methoxy-3-(4,4,5,5-tetramethyl-1,3,2-dioxaborolan-2-yl)pyridine

Mol.fmla $C_{12}H_{17}BFNO_3$ MDL MFCD18712635
Mol.weight 253.08 CAS 2085307-54-4

EN300-12633228

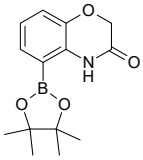

5-(4,4,5,5-tetramethyl-1,3,2-dioxaborolan-2-yl)-3,4-dihydro-2H-1,4-benzoxazin-3-one

Mol.fmla $C_{14}H_{18}BNO_4$ MDL
Mol.weight 275.11 CAS

EN300-28221161

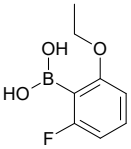

(2-ethoxy-6-fluorophenyl)boronic acid

Mol.fmla $C_8H_{10}BFO_3$ MDL MFCD05664322
Mol.weight 183.98 CAS

EN300-7361305

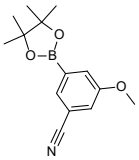

3-methoxy-5-(4,4,5,5-tetramethyl-1,3,2-dioxaborolan-2-yl)benzonitrile

Mol.fmla $C_{14}H_{18}BNO_3$ MDL MFCD11855976
Mol.weight 259.12 CAS

EN300-7363954

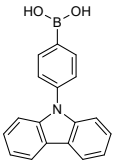

[4-(9H-carbazol-9-yl)phenyl]boronic acid

Mol.fmla $C_{18}H_{14}BNO_2$ MDL MFCD13176534
Mol.weight 287.13 CAS

EN300-7372715

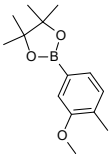

2-(3-methoxy-4-methylphenyl)-4,4,5,5-tetramethyl-1,3,2-dioxaborolane

Mol.fmla $C_{14}H_{21}BO_3$ MDL MFCD18732611
Mol.weight 248.13 CAS

EN300-3187719

[3-methyl-2-(trifluoromethyl)phenyl]boronic acid

Mol.fmla $C_8H_8BF_3O_2$ MDL MFCD13194444
Mol.weight 203.96 CAS

EN300-3219492

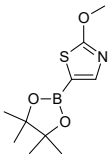

2-methoxy-5-(4,4,5,5-tetramethyl-1,3,2-dioxaborolan-2-yl)-1,3-thiazole

Mol.fmla $C_{10}H_{16}BNO_3S$ MDL MFCD10688611
Mol.weight 241.12 CAS

EN300-3259957

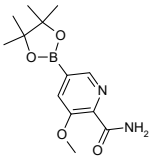

3-methoxy-5-(4,4,5,5-tetramethyl-1,3,2-dioxaborolan-2-yl)pyridine-2-carboxamide

Mol.fmla $C_{13}H_{19}BN_2O_4$ MDL MFCD18727368

Mol.weight 278.12 CAS

EN300-3339491

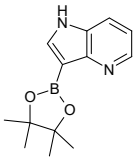

3-(4,4,5,5-tetramethyl-1,3,2-dioxaborolan-2-yl)-1H-pyrrolo[3,2-b]pyridine

Mol.fmla $C_{13}H_{17}BN_2O_2$ MDL MFCD16996009

Mol.weight 244.10 CAS

EN300-7443843

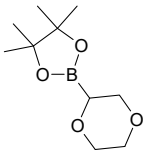

2-(1,4-dioxan-2-yl)-4,4,5,5-tetramethyl-1,3,2-dioxaborolane

Mol.fmla $C_{10}H_{19}BO_4$ MDL MFCD24449660

Mol.weight 214.07 CAS 1703747-29-8

EN300-9627402

Sulphonyl Halides

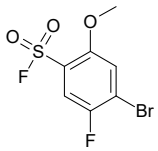

4-bromo-5-fluoro-2-methoxybenzene-1-sulfonyl fluoride

Mol.fmla $C_7H_5BrF_2O_3S$ MDL MFCD31444942
Mol.weight 287.08 CAS 2138259-16-0

EN300-727802

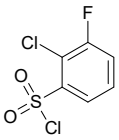

2-chloro-3-fluorobenzene-1-sulfonyl chloride

Mol.fmla $C_6H_3Cl_2FO_2S$ MDL MFCD12026223
Mol.weight 229.06 CAS

EN300-1585436

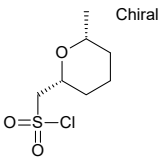

rac-[(2R,6R)-6-methyloxan-2-yl]methanesulfonyl chloride

Mol.fmla $C_7H_{13}ClO_3S$ MDL
Mol.weight 212.70 CAS

EN300-28228450

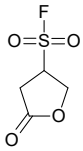

5-oxooxolane-3-sulfonyl fluoride

Mol.fmla $C_4H_5FO_4S$ MDL
Mol.weight 168.14 CAS

EN300-28228504

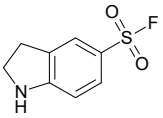

2,3-dihydro-1H-indole-5-sulfonyl fluoride

Mol.fmla $C_8H_8FNO_2S$ MDL
Mol.weight 201.22 CAS

EN300-5276658

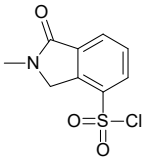

2-methyl-1-oxo-2,3-dihydro-1H-isoindole-4-sulfonyl chloride

Mol.fmla $C_9H_8ClNO_3S$ MDL MFCD28544614
Mol.weight 245.69 CAS 1782293-07-5

EN300-19540179

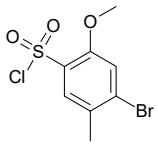

4-bromo-2-methoxy-5-methylbenzene-1-sulfonyl chloride

Mol.fmla $C_8H_8BrClO_3S$ MDL
Mol.weight 299.57 CAS

EN300-22086686

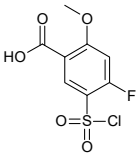

5-(chlorosulfonyl)-4-fluoro-2-methoxybenzoic acid

Mol.fmla $C_8H_6ClFO_5S$ MDL MFCD30180198
Mol.weight 268.65 CAS 2091000-08-5

EN300-22032075

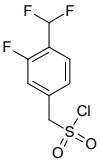

[4-(difluoromethyl)-3-fluorophenyl]methanesulfonyl chloride

Mol.fmla $C_8H_6ClF_3O_2S$ MDL
Mol.weight 258.65 CAS 1897064-13-9

EN300-28227867

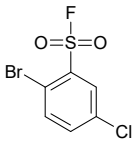

2-bromo-5-chlorobenzene-1-sulfonyl fluoride

Mol.fmla $C_6H_3BrClFO_2S$ MDL MFCD28968494
Mol.weight 273.51 CAS 1934402-21-7

EN300-224130

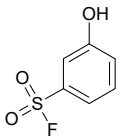

3-hydroxybenzene-1-sulfonyl fluoride

Mol.fmla $C_6H_5FO_3S$ MDL MFCD23110942
Mol.weight 176.17 CAS 1394917-55-5

EN300-1584603

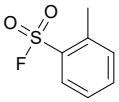

2-methylbenzene-1-sulfonyl fluoride

Mol.fmla $C_7H_7FO_2S$ MDL MFCD20483923
Mol.weight 174.20 CAS 444-31-5

EN300-224413

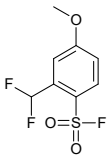

2-(difluoromethyl)-4-methoxybenzene-1-sulfonyl fluoride

Mol.fmla $C_8H_7F_3O_3S$ MDL MFCD32858485
Mol.weight 240.20 CAS 2172038-10-5

EN300-1611833

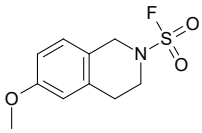

6-methoxy-1,2,3,4-tetrahydroisoquinoline-2-sulfonyl fluoride

Mol.fmla $C_{10}H_{12}FNO_3S$ MDL
Mol.weight 245.27 CAS 2411299-35-7

EN300-26596152

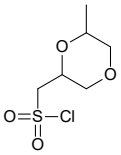

(6-methyl-1,4-dioxan-2-yl)methanesulfonyl chloride

Mol.fmla $C_6H_{11}ClO_4S$ MDL
Mol.weight 214.67 CAS 2172036-33-6

EN300-1627253

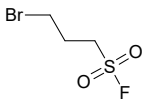

3-bromopropane-1-sulfonyl fluoride

Mol.fmla $C_3H_6BrFO_2S$ MDL MFCD31444410
Mol.weight 205.05 CAS 2137806-09-6

EN300-727229

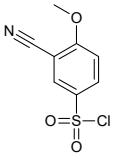

3-cyano-4-methoxybenzene-1-sulfonyl chloride

Mol.fmla $C_8H_6ClNO_3S$ MDL MFCD18394212
Mol.weight 231.66 CAS

EN300-217302

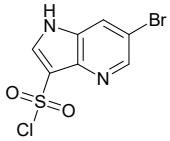

6-bromo-1H-pyrrolo[3,2-b]pyridine-3-sulfonyl chloride

Mol.fmla $C_7H_4BrClN_2O_2S$ MDL
Mol.weight 295.54 CAS 2092115-52-9

EN300-365244

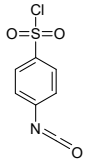

4-isocyanatobenzene-1-sulfonyl chloride

Mol.fmla $C_7H_4ClNO_3S$ MDL MFCD00007443
Mol.weight 217.63 CAS 6752-38-1

EN300-213114

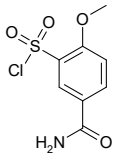

5-carbamoyl-2-methoxybenzene-1-sulfonyl chloride

Mol.fmla $C_8H_8ClNO_4S$ MDL MFCD18838511
Mol.weight 249.67 CAS

EN300-276069

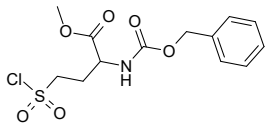

methyl 2-{[(benzyloxy)carbonyl]amino}-4-(chlorosulfonyl)butanoate

Mol.fmla $C_{13}H_{16}ClNO_6S$ MDL
Mol.weight 349.79 CAS

EN300-697555

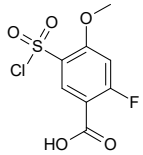

5-(chlorosulfonyl)-2-fluoro-4-methoxybenzoic acid

Mol.fmla $C_8H_6ClFO_5S$ MDL
Mol.weight 268.65 CAS 2090149-26-9

EN300-312858

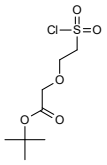

tert-butyl 2-[2-(chlorosulfonyl)ethoxy]acetate

Mol.fmla $C_8H_{15}ClO_5S$ MDL
Mol.weight 258.72 CAS

EN300-28226339

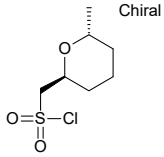

rac-[(2R,6S)-6-methyloxan-2-yl]methanesulfonyl chloride

Mol.fmla $C_7H_{13}ClO_3S$ MDL
Mol.weight 212.70 CAS

EN300-28228451

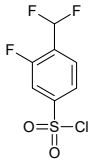

4-(difluoromethyl)-3-fluorobenzene-1-sulfonyl chloride

Mol.fmla $C_7H_4ClF_3O_2S$ MDL MFCD28535453
Mol.weight 244.62 CAS 1780433-75-1

EN300-19528033

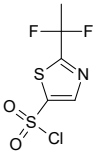

2-(1,1-difluoroethyl)-1,3-thiazole-5-sulfonyl chloride

Mol.fmla $C_5H_4ClF_2NO_2S_2$ MDL
Mol.weight 247.67 CAS

EN300-28247087

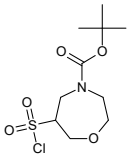

tert-butyl 6-(chlorosulfonyl)-1,4-oxazepane-4-carboxylate

Mol.fmla $C_{10}H_{18}ClNO_5S$ MDL
Mol.weight 299.78 CAS

EN300-28249872

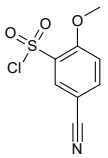

5-cyano-2-methoxybenzene-1-sulfonyl chloride

Mol.fmla $C_8H_6ClNO_3S$ MDL MFCD10485860
Mol.weight 231.66 CAS

EN300-23330137

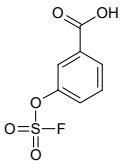

3-[(fluorosulfonyl)oxy]benzoic acid

Mol.fmla $C_7H_5FO_5S$ MDL
Mol.weight 220.18 CAS 1796596-42-3

EN300-27183924

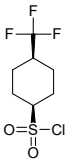

(1s,4s)-4-(trifluoromethyl)cyclohexane-1-sulfonyl chloride

Mol.fmla $C_7H_{10}ClF_3O_2S$ MDL
Mol.weight 250.67 CAS

EN300-28244681

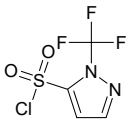

1-(trifluoromethyl)-1H-pyrazole-5-sulfonyl chloride

Mol.fmla $C_4H_2ClF_3N_2O_2S$ MDL
Mol.weight 234.58 CAS

EN300-28234281

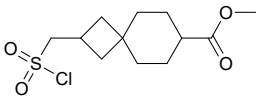

methyl 2-[(chlorosulfonyl)methyl]spiro[3.5]nonane-7-carboxylate

Mol.fmla $C_{12}H_{19}ClO_4S$ MDL
Mol.weight 294.80 CAS

EN300-27780647

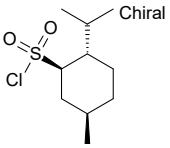

(1R,2S,5R)-5-methyl-2-(propan-2-yl)cyclohexane-1-sulfonyl chloride

Mol.fmla $C_{10}H_{19}ClO_2S$ MDL
Mol.weight 238.78 CAS

EN300-28221250

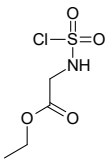

ethyl 2-[(chlorosulfonyl)amino]acetate

Mol.fmla $C_4H_8ClNO_4S$ MDL MFCD27950283
Mol.weight 201.63 CAS

EN300-7763317

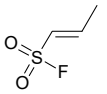

(1E)-prop-1-ene-1-sulfonyl fluoride

Mol.fmla $C_3H_5FO_2S$ MDL MFCD32834948
Mol.weight 124.13 CAS

EN300-6485975

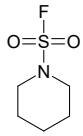

piperidine-1-sulfonyl fluoride

Mol.fmla $C_5H_{10}FNO_2S$ MDL MFCD13179311
Mol.weight 167.20 CAS

EN300-7048767

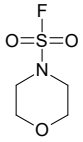

morpholine-4-sulfonyl fluoride

Mol.fmla $C_4H_8FNO_3S$ MDL MFCD21602073
Mol.weight 169.18 CAS 63698-84-0

EN300-7171105

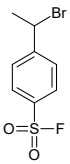

4-(1-bromoethyl)benzene-1-sulfonyl fluoride

Mol.fmla $C_8H_8BrFO_2S$ MDL MFCD00024870
Mol.weight 267.12 CAS 195390-13-7

EN300-3073916

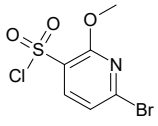

6-bromo-2-methoxypyridine-3-sulfonyl chloride

Mol.fmla $C_6H_5BrClNO_3S$ MDL MFCD18410580
Mol.weight 286.53 CAS 1261866-85-6

EN300-8151138

Others

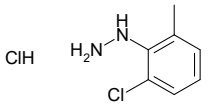

(2-chloro-6-methylphenyl)hydrazine hydrochloride

Mol.fmla $C_7H_{10}Cl_2N_2$ MDL MFCD01765408
Mol.weight 193.08 CAS 56737-80-5

EN300-247134

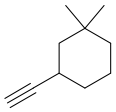

3-ethynyl-1,1-dimethylcyclohexane

Mol.fmla $C_{10}H_{16}$ MDL MFCD30478043
Mol.weight 136.24 CAS 2060031-73-2

EN300-320810

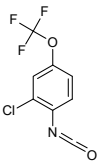

2-chloro-1-isocyanato-4-(trifluoromethoxy)benzene

Mol.fmla $C_8H_3ClF_3NO_2$ MDL MFCD18393883
Mol.weight 237.57 CAS

EN300-6241508

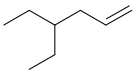

4-ethylhex-1-ene

Mol.fmla C_8H_{16} MDL MFCD00049121
Mol.weight 112.22 CAS 16746-85-3

EN300-344824

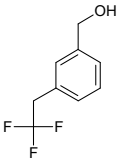

[3-(2,2,2-trifluoroethyl)phenyl]methanol

Mol.fmla $C_9H_9F_3O$ MDL MFCD28522956
Mol.weight 190.17 CAS 1108151-68-3

EN300-363842

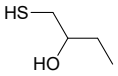

1-sulfanylbutan-2-ol

Mol.fmla $C_4H_{10}OS$ MDL MFCD30750255
Mol.weight 106.19 CAS 25807-94-7

EN300-380247

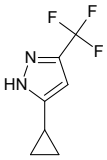

5-cyclopropyl-3-(trifluoromethyl)-1H-pyrazole

Mol.fmla $C_7H_7F_3N_2$ MDL MFCD03422575
Mol.weight 176.14 CAS 1062295-85-5

EN300-41739

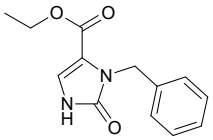

ethyl 3-benzyl-2-oxo-2,3-dihydro-1H-imidazole-4-carboxylate

Mol.fmla $C_{13}H_{14}N_2O_3$ MDL MFCD26593847
Mol.weight 246.27 CAS 1558246-07-3

EN300-729500

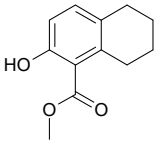

methyl 2-hydroxy-5,6,7,8-tetrahydronaphthalene-1-carboxylate

Mol.fmla $C_{12}H_{14}O_3$ MDL MFCD09258894
Mol.weight 206.24 CAS 59604-96-5

EN300-203432

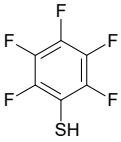

pentafluorobenzene-1-thiol

Mol.fmla C_6HF_5S MDL MFCD00004828
Mol.weight 200.13 CAS

EN300-21203

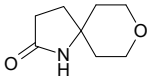

8-oxa-1-azaspiro[4.5]decan-2-one

Mol.fmla $C_8H_{13}NO_2$ MDL MFCD28605220
Mol.weight 155.20 CAS 1555334-91-2

EN300-213723

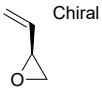

(2S)-2-ethenyloxirane

Mol.fmla C_4H_6O MDL MFCD04040042
Mol.weight 70.09 CAS

EN300-784638

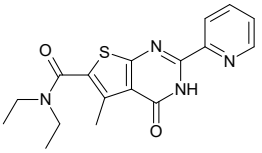

N,N-diethyl-5-methyl-4-oxo-2-(pyridin-2-yl)-3H,4H-thieno[2,3-d]pyrimidine-6-carboxamide

Mol.fmla $C_{17}H_{18}N_4O_2S$ MDL MFCD05269296
Mol.weight 342.42 CAS 745035-26-1

EN300-16288

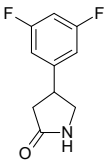

4-(3,5-difluorophenyl)pyrrolidin-2-one

Mol.fmla $C_{10}H_9F_2NO$ MDL MFCD22412987
Mol.weight 197.19 CAS 1604786-89-1

EN300-841227

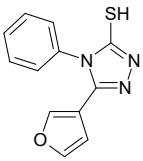

5-(furan-3-yl)-4-phenyl-4H-1,2,4-triazole-3-thiol

Mol.fmla $C_{12}H_9N_3OS$ MDL MFCD23647350
Mol.weight 243.29 CAS 1547639-28-0

EN300-782267

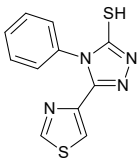

4-phenyl-5-(1,3-thiazol-4-yl)-4H-1,2,4-triazole-3-thiol

Mol.fmla $C_{11}H_8N_4S_2$ MDL MFCD25688409
Mol.weight 260.34 CAS 1547639-41-7

EN300-782379

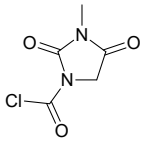

3-methyl-2,4-dioxoimidazolidine-1-carbonyl chloride

Mol.fmla $C_5H_5ClN_2O_3$ MDL MFCD13173971
Mol.weight 176.56 CAS 68471-52-3

EN300-1155136

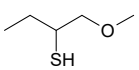

1-methoxybutane-2-thiol

Mol.fmla $C_5H_{12}OS$ MDL MFCD20320499
Mol.weight 120.21 CAS 1343133-82-3

EN300-1289385

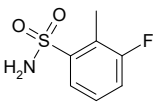

3-fluoro-2-methylbenzene-1-sulfonamide

Mol.fmla $C_7H_8FNO_2S$ MDL MFCD09800669
Mol.weight 189.21 CAS

EN300-273648

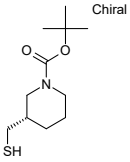

tert-butyl (3S)-3-(sulfanylmethyl)piperidine-1-carboxylate

Mol.fmla $C_{11}H_{21}NO_2S$ MDL MFCD32762005
Mol.weight 231.36 CAS 2171247-35-9

EN300-1288723

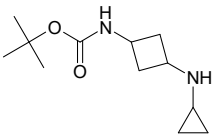

tert-butyl N-[3-(cyclopropylamino)cyclobutyl]carbamate

Mol.fmla $C_{12}H_{22}N_2O_2$ MDL MFCD23933443
Mol.weight 226.32 CAS 1540664-32-1

EN300-6302019

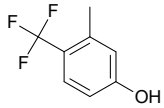

3-methyl-4-(trifluoromethyl)phenol

Mol.fmla $C_8H_7F_3O$ MDL MFCD16997504
Mol.weight 176.14 CAS

EN300-1615095

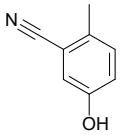

5-hydroxy-2-methylbenzonitrile

Mol.fmla C_8H_7NO MDL MFCD16997524
Mol.weight 133.15 CAS 101349-82-0

EN300-1615112

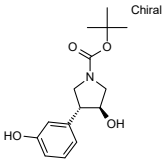

rac-tert-butyl (3R,4S)-3-hydroxy-4-(3-hydroxyphenyl)pyrrolidine-1-carboxylate

Mol.fmla $C_{15}H_{21}NO_4$ MDL
Mol.weight 279.34 CAS

EN300-1624599

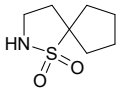

1lambda6-thia-2-azaspiro[4.4]nonane-1,1-dione

Mol.fmla $C_7H_{13}NO_2S$ MDL
Mol.weight 175.25 CAS 2172493-30-8

EN300-1615843

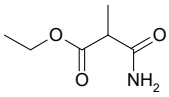

ethyl 2-carbamoyl-2-methylacetate

Mol.fmla $C_6H_{11}NO_3$ MDL MFCD19204222
Mol.weight 145.16 CAS 42710-28-1

EN300-6452783

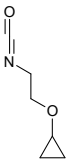

(2-isocyanatoethoxy)cyclopropane

Mol.fmla $C_6H_9NO_2$ MDL MFCD32752935
Mol.weight 127.14 CAS

EN300-6400519

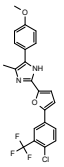

2-{5-[4-chloro-3-(trifluoromethyl)phenyl]furan-2-yl}-5-(4-methoxyphenyl)-4-methyl-1H-imidazole

Mol.fmla $C_{22}H_{16}ClF_3N_2O$ MDL
Mol.weight 432.83 CAS

EN300-301418

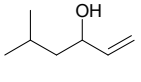

5-methylhex-1-en-3-ol

Mol.fmla $C_7H_{14}O$ MDL MFCD18431689
Mol.weight 114.19 CAS 4798-46-3

EN300-1249131

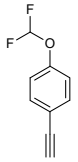

1-(difluoromethoxy)-4-ethynylbenzene

Mol.fmla $C_9H_6F_2O$ MDL MFCD03094335
Mol.weight 168.14 CAS

EN300-1254873

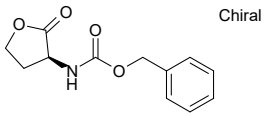

benzyl N-[(3S)-2-oxooxolan-3-yl]carbamate

Mol.fmla $C_{12}H_{13}NO_4$ MDL MFCD00674555
Mol.weight 235.24 CAS

EN300-316855

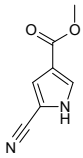

methyl 5-cyano-1H-pyrrole-3-carboxylate

Mol.fmla $C_7H_6N_2O_2$ MDL MFCD18830799
Mol.weight 150.14 CAS 66832-08-4

EN300-4286099

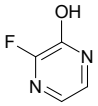

3-fluoropyrazin-2-ol

Mol.fmla $C_4H_3FN_2O$ MDL MFCD18416797
Mol.weight 114.08 CAS 1261788-36-6

EN300-4248172

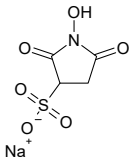

sodium 1-hydroxy-2,5-dioxopyrrolidine-3-sulfonate

Mol.fmla $C_4H_4NNaO_6S$ MDL MFCD00043100
Mol.weight 217.13 CAS

EN300-317011

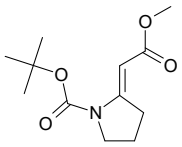

tert-butyl (2E)-2-(2-methoxy-2-oxoethylidene)pyrrolidine-1-carboxylate

Mol.fmla $C_{12}H_{19}NO_4$ MDL
Mol.weight 241.29 CAS 223118-68-1

EN300-320922

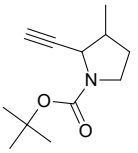

tert-butyl 2-ethynyl-3-methylpyrrolidine-1-carboxylate

Mol.fmla $C_{12}H_{19}NO_2$ MDL MFCD32822593
Mol.weight 209.29 CAS

EN300-4002106

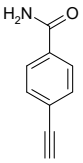

4-ethynylbenzamide

Mol.fmla C_9H_7NO MDL MFCD18207356
Mol.weight 145.16 CAS

EN300-4261218

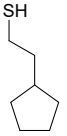

2-cyclopentylethane-1-thiol

Mol.fmla $C_7H_{14}S$ MDL MFCD26636204
Mol.weight 130.25 CAS 1522273-17-1

EN300-1289222

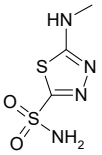

5-(methylamino)-1,3,4-thiadiazole-2-sulfonamide

Mol.fmla $C_3H_6N_4O_2S_2$ MDL MFCD18805223
Mol.weight 194.23 CAS 67341-55-3

EN300-4286008

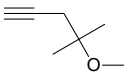

4-methoxy-4-methylpent-1-yne

Mol.fmla $C_7H_{12}O$ MDL MFCD32775931
Mol.weight 112.17 CAS 28809-44-1

EN300-1805016

1-fluoro-3-isocyanopropane

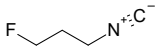

Mol.fmla C_4H_6FN MDL MFCD28549516
Mol.weight 87.10 CAS

EN300-1826666

2-(3-phenoxyphenyl)acetonitrile

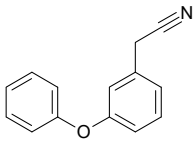

Mol.fmla $C_{14}H_{11}NO$ MDL MFCD00016393
Mol.weight 209.25 CAS

EN300-1864172

(1S)-1-(naphthalen-2-yl)ethan-1-ol

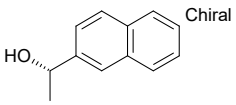

Mol.fmla $C_{12}H_{12}O$ MDL MFCD00064188
Mol.weight 172.23 CAS

EN300-1866257

O-[3-(tert-butoxy)propyl]hydroxylamine

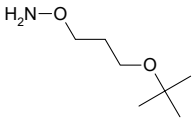

Mol.fmla $C_7H_{17}NO_2$ MDL MFCD30261187
Mol.weight 147.22 CAS 1026989-91-2

EN300-1844555

1-isocyanohexane

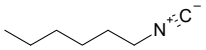

Mol.fmla $C_7H_{13}N$ MDL MFCD00065203
Mol.weight 111.19 CAS 15586-23-9

EN300-1855493

5-ethynyl-1,2,3-trifluorobenzene

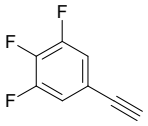

Mol.fmla $C_8H_3F_3$ MDL MFCD08458177
Mol.weight 156.11 CAS

EN300-1847503

1-bromo-3-chloro-2-ethynylbenzene

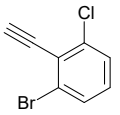

Mol.fmla C_8H_4BrCl MDL MFCD32088931
Mol.weight 215.48 CAS 1856321-53-3

EN300-1897970

(but-3-yn-2-yl)cyclohexane

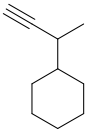

Mol.fmla $C_{10}H_{16}$ MDL MFCD32100264
Mol.weight 136.24 CAS 161585-63-3

EN300-1867833

1-benzyl-3-oxocyclobutane-1-carboxylic acid

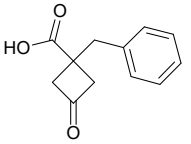

Mol.fmla $C_{12}H_{12}O_3$ MDL MFCD24496598
Mol.weight 204.23 CAS 766513-42-2

EN300-1870239

2-(5-nitrothiophen-2-yl)ethan-1-ol

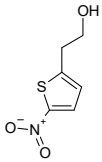

Mol.fmla $C_6H_7NO_3S$ MDL MFCD30191905
Mol.weight 173.19 CAS 1510063-43-0

EN300-1869496

1-(benzyloxy)-3-(isocyanomethyl)benzene

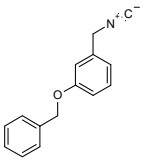

Mol.fmla $C_{15}H_{13}NO$ MDL MFCD28532510
Mol.weight 223.28 CAS 1264366-62-2

EN300-1871644

4-(tert-butoxy)-3-methylbut-1-yne

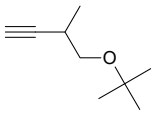

Mol.fmla $C_9H_{16}O$ MDL
Mol.weight 140.23 CAS 2228819-02-9

EN300-1788411

6,6,6-trifluorohexanenitrile

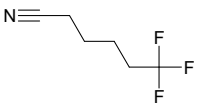

Mol.fmla $C_6H_8F_3N$ MDL
Mol.weight 151.13 CAS 693-10-7

EN300-1951075

1-(4-methanesulfonylphenyl)cyclopropane-1-carbonitrile

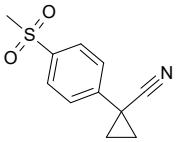

Mol.fmla $C_{11}H_{11}NO_2S$ MDL MFCD19692329
Mol.weight 221.28 CAS 1314643-50-9

EN300-1990540

1-(benzyloxy)-4-(dimethylphosphoryl)benzene

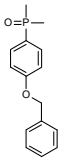

Mol.fmla $C_{15}H_{17}O_2P$ MDL
Mol.weight 260.28 CAS

EN300-27748773

2-fluoro-5-(2-fluoropropan-2-yl)pyridine

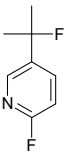

Mol.fmla $C_8H_9F_2N$ MDL
Mol.weight 157.16 CAS

EN300-27750293

tert-butyl N-({5-fluorofuro[3,2-b]pyridin-2-yl}methyl)carbamate

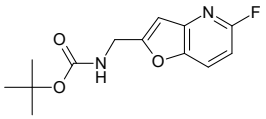

Mol.fmla $C_{13}H_{15}FN_2O_3$ MDL
Mol.weight 266.27 CAS

EN300-27750294

4-chloro-2-isocyanato-1-(trifluoromethoxy)benzene

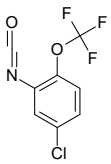

Mol.fmla $C_8H_3ClF_3NO_2$ MDL MFCD18393890
Mol.weight 237.57 CAS

EN300-4321890

6-fluoro-8-nitroquinolin-3-ol

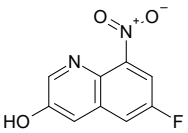

Mol.fmla $C_9H_5FN_2O_3$ MDL MFCD23161734
Mol.weight 208.15 CAS

EN300-4420548

methyl 1-(3-cyanophenyl)-5-ethoxy-4,5-dihydro-1H-pyrazole-3-carboxylate

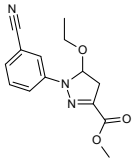

Mol.fmla $C_{14}H_{15}N_3O_3$ MDL
Mol.weight 273.29 CAS

EN300-27748308

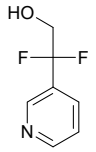

2,2-difluoro-2-(pyridin-3-yl)ethan-1-ol

Mol.fmla $C_7H_7F_2NO$ MDL MFCD30184122
Mol.weight 159.14 CAS 1820832-00-5

EN300-1935293

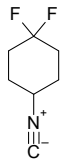

1,1-difluoro-4-isocyanocyclohexane

Mol.fmla $C_7H_9F_2N$ MDL MFCD25953976
Mol.weight 145.15 CAS

EN300-1934290

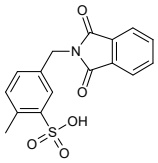

5-[(1,3-dioxo-2,3-dihydro-1H-isoindol-2-yl)methyl]-2-methylbenzene-1-sulfonic acid

Mol.fmla $C_{16}H_{13}NO_5S$ MDL
Mol.weight 331.35 CAS

EN300-27754179

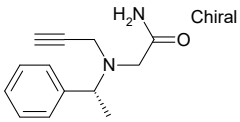

2-{[(1R)-1-phenylethyl](prop-2-yn-1-yl)amino}acetamide

Mol.fmla $C_{13}H_{16}N_2O$ MDL
Mol.weight 216.29 CAS

EN300-27755038

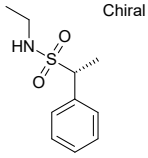

(1R)-N-ethyl-1-phenylethane-1-sulfonamide

Mol.fmla $C_{10}H_{15}NO_2S$ MDL
Mol.weight 213.30 CAS

EN300-27755102

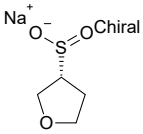

sodium (3R)-oxolane-3-sulfinate

Mol.fmla $C_4H_7NaO_3S$ MDL
Mol.weight 158.15 CAS

EN300-27755206

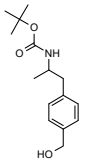

tert-butyl N-{1-[4-(hydroxymethyl)phenyl]propan-2-yl}carbamate

Mol.fmla $C_{15}H_{23}NO_3$ MDL
Mol.weight 265.36 CAS

EN300-27776855

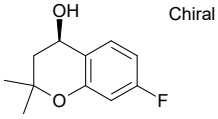

(4R)-7-fluoro-2,2-dimethyl-3,4-dihydro-2H-1-benzopyran-4-ol

Mol.fmla $C_{11}H_{13}FO_2$ MDL
Mol.weight 196.22 CAS 1604269-02-4

EN300-5090973

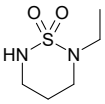

2-ethyl-1lambda6,2,6-thiadiazinane-1,1-dione

Mol.fmla $C_5H_{12}N_2O_2S$ MDL
Mol.weight 164.23 CAS

EN300-27750891

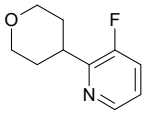

3-fluoro-2-(oxan-4-yl)pyridine

Mol.fmla $C_{10}H_{12}FNO$ MDL
Mol.weight 181.21 CAS

EN300-27751047

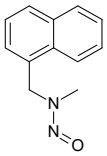

methyl[(naphthalen-1-yl)methyl]nitrosoamine

Mol.fmla $C_{12}H_{12}N_2O$ MDL
Mol.weight 200.24 CAS

EN300-27752976

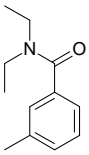

N,N-diethyl-3-methylbenzamide

Mol.fmla $C_{12}H_{17}NO$ MDL MFCD00009046
Mol.weight 191.28 CAS

EN300-15589

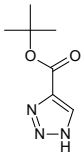

tert-butyl 1H-1,2,3-triazole-4-carboxylate

Mol.fmla $C_7H_{11}N_3O_2$ MDL MFCD19600029
Mol.weight 169.18 CAS 1339168-65-8

EN300-5105838

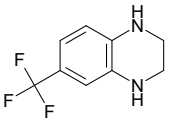

6-(trifluoromethyl)-1,2,3,4-tetrahydroquinoxaline

Mol.fmla $C_9H_9F_3N_2$ MDL MFCD17215683
Mol.weight 202.18 CAS

EN300-5146354

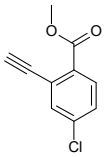

methyl 4-chloro-2-ethynylbenzoate

Mol.fmla $C_{10}H_7ClO_2$ MDL
Mol.weight 194.62 CAS

EN300-28228416

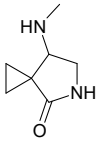

7-(methylamino)-5-azaspiro[2.4]heptan-4-one

Mol.fmla $C_7H_{12}N_2O$ MDL
Mol.weight 140.19 CAS

EN300-28228457

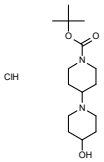

tert-butyl 4-hydroxy-[1,4'-bipiperidine]-1'-carboxylate hydrochloride

Mol.fmla $C_{15}H_{29}ClN_2O_3$ MDL
Mol.weight 320.86 CAS

EN300-28228476

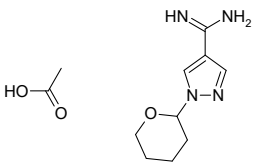

1-(oxan-2-yl)-1H-pyrazole-4-carboximidamide; acetic acid

Mol.fmla $C_{11}H_{18}N_4O_3$ MDL
Mol.weight 254.29 CAS

EN300-28228499

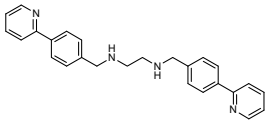

{[4-(pyridin-2-yl)phenyl]methyl}[2-({[4-(pyridin-2-yl)phenyl]methyl}amino)ethyl]amine

Mol.fmla $C_{26}H_{26}N_4$ MDL MFCD28118991
Mol.weight 394.52 CAS

EN300-20140899

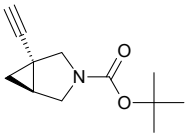

tert-butyl (1R,5S)-1-ethynyl-3-azabicyclo[3.1.0]hexane-3-carboxylate

Mol.fmla $C_{12}H_{17}NO_2$ MDL MFCD31742919
Mol.weight 207.27 CAS 1638760-79-8

EN300-20818323

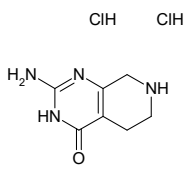

2-amino-3H,4H,5H,6H,7H,8H-pyrido[3,4-d]pyrimidin-4-one dihydrochloride

Mol.fmla $C_7H_{12}Cl_2N_4O$ MDL MFCD28893576
Mol.weight 239.11 CAS

EN300-20878423

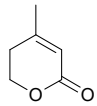

4-methyl-5,6-dihydro-2H-pyran-2-one

Mol.fmla $C_6H_8O_2$ MDL MFCD28969021
Mol.weight 112.13 CAS 2381-87-5

EN300-21001769

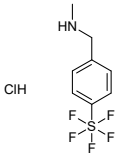

methyl({[4-(pentafluoro-lambda6-sulfanyl)phenyl]methyl})amine hydrochloride

Mol.fmla $C_8H_{11}ClF_5NS$ MDL
Mol.weight 283.69 CAS

EN300-28221958

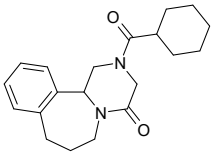

4-cyclohexanecarbonyl-4,7-diazatricyclo[9.4.0.0,2,7]pentadeca-1(11),12,14-trien-6-one

Mol.fmla $C_{20}H_{26}N_2O_2$ MDL MFCD00864525
Mol.weight 326.44 CAS 98123-83-2

EN300-18563009

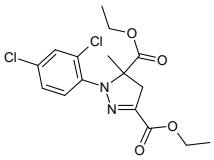

3,5-diethyl 1-(2,4-dichlorophenyl)-5-methyl-4,5-dihydro-1H-pyrazole-3,5-dicarboxylate

Mol.fmla $C_{16}H_{18}Cl_2N_2O_4$ MDL MFCD09753375
Mol.weight 373.24 CAS

EN300-18709620

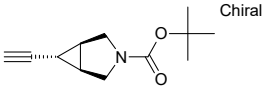

tert-butyl (1R,5S,6R)-6-ethynyl-3-azabicyclo[3.1.0]hexane-3-carboxylate

Mol.fmla $C_{12}H_{17}NO_2$ MDL MFCD31742809
Mol.weight 207.27 CAS

EN300-28228345

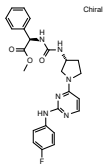

methyl (2R)-2-({[(3R)-1-{2-[(4-fluorophenyl)amino]pyrimidin-4-yl}pyrrolidin-3-yl]carbamoyl}amino)-2-phenylacetate

Mol.fmla $C_{24}H_{25}FN_6O_3$ MDL
Mol.weight 464.50 CAS

EN300-28221990

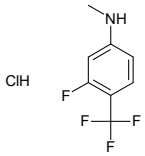

3-fluoro-N-methyl-4-(trifluoromethyl)aniline hydrochloride

Mol.fmla $C_8H_8ClF_4N$ MDL
Mol.weight 229.61 CAS

EN300-28226310

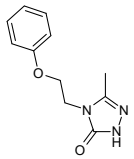

3-methyl-4-(2-phenoxyethyl)-4,5-dihydro-1H-1,2,4-triazol-5-one

Mol.fmla $C_{11}H_{13}N_3O_2$ MDL
Mol.weight 219.25 CAS

EN300-28226338

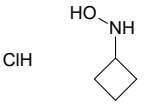

N-cyclobutylhydroxylamine hydrochloride

Mol.fmla $C_4H_{10}ClNO$ MDL
Mol.weight 123.58 CAS

EN300-28226354

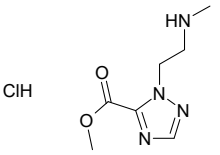

methyl 1-[2-(methylamino)ethyl]-1H-1,2,4-triazole-5-carboxylate hydrochloride

Mol.fmla $C_7H_{13}ClN_4O_2$ MDL
Mol.weight 220.66 CAS

EN300-28221584

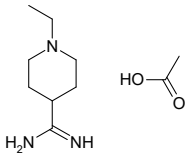

1-ethylpiperidine-4-carboximidamide; acetic acid

Mol.fmla $C_{10}H_{21}N_3O_2$ MDL
Mol.weight 215.30 CAS

EN300-28221856

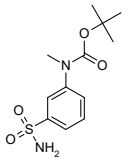

tert-butyl N-methyl-N-(3-sulfamoylphenyl)carbamate

Mol.fmla $C_{12}H_{18}N_2O_4S$ MDL
Mol.weight 286.35 CAS

EN300-28221874

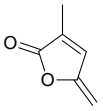

3-methyl-5-methylidene-2,5-dihydrofuran-2-one

Mol.fmla $C_6H_6O_2$ MDL MFCD25965412
Mol.weight 110.11 CAS

EN300-5238522

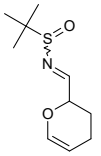

N-[(3,4-dihydro-2H-pyran-2-yl)methylidene]-2-methylpropane-2-sulfinamide

Mol.fmla $C_{10}H_{17}NO_2S$ MDL MFCD20730571
Mol.weight 215.32 CAS 1379434-80-6

EN300-5406035

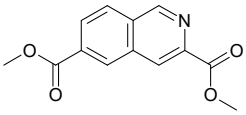

3,6-dimethyl isoquinoline-3,6-dicarboxylate

Mol.fmla $C_{13}H_{11}NO_4$ MDL
Mol.weight 245.24 CAS

EN300-28221331

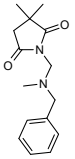

1-{[benzyl(methyl)amino]methyl}-3,3-dimethylpyrrolidine-2,5-dione

Mol.fmla $C_{15}H_{20}N_2O_2$ MDL
Mol.weight 260.34 CAS

EN300-28221455

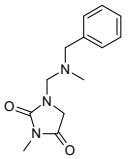

1-{[benzyl(methyl)amino]methyl}-3-methylimidazolidine-2,4-dione

Mol.fmla $C_{13}H_{17}N_3O_2$ MDL
Mol.weight 247.30 CAS

EN300-28221456

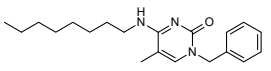

1-benzyl-5-methyl-4-(octylamino)-1,2-dihydropyrimidin-2-one

Mol.fmla $C_{20}H_{29}N_3O$ MDL
Mol.weight 327.47 CAS 2304883-28-9

EN300-28226412

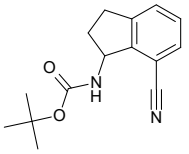

tert-butyl N-(7-cyano-2,3-dihydro-1H-inden-1-yl)carbamate

Mol.fmla $C_{15}H_{18}N_2O_2$ MDL
Mol.weight 258.32 CAS 2113815-34-0

EN300-28226450

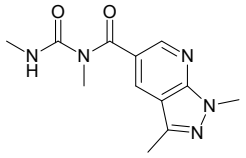

1-{1,3-dimethyl-1H-pyrazolo[3,4-b]pyridine-5-carbonyl}-1,3-dimethylurea

Mol.fmla $C_{12}H_{15}N_5O_2$ MDL
Mol.weight 261.29 CAS 949368-46-1

EN300-28228605

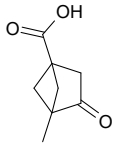

4-methyl-3-oxobicyclo[2.1.1]hexane-1-carboxylic acid

Mol.fmla $C_8H_{10}O_3$ MDL
Mol.weight 154.17 CAS

EN300-28228606

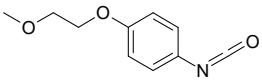

1-isocyanato-4-(2-methoxyethoxy)benzene

Mol.fmla $C_{10}H_{11}NO_3$ MDL MFCD28664507
Mol.weight 193.20 CAS

EN300-19574249

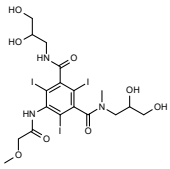

N1,N3-bis(2,3-dihydroxypropyl)-2,4,6-triiodo-5-(2-methoxyacetamido)-N1-methylbenzene-1,3-dicarboxamide

Mol.fmla $C_{18}H_{24}I_3N_3O_8$ MDL MFCD00867924
Mol.weight 791.12 CAS

EN300-19767813

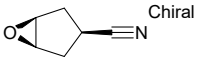

(1R,3r,5S)-6-oxabicyclo[3.1.0]hexane-3-carbonitrile

Mol.fmla C_6H_7NO MDL
Mol.weight 109.13 CAS

EN300-28233694

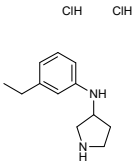

N-(3-ethylphenyl)pyrrolidin-3-amine dihydrochloride

Mol.fmla $C_{12}H_{20}Cl_2N_2$ MDL
Mol.weight 263.21 CAS

EN300-28233789

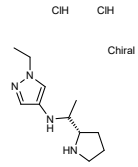

1-ethyl-N-{1-[(2S)-pyrrolidin-2-yl]ethyl}-1H-pyrazol-4-amine dihydrochloride

Mol.fmla $C_{11}H_{22}Cl_2N_4$ MDL
Mol.weight 281.23 CAS

EN300-28233790

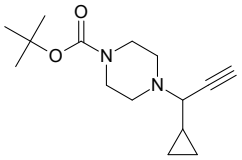

tert-butyl 4-(1-cyclopropylprop-2-yn-1-yl)piperazine-1-carboxylate

Mol.fmla $C_{15}H_{24}N_2O_2$ MDL
Mol.weight 264.37 CAS

EN300-28233794

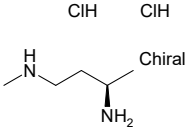

[(3R)-3-aminobutyl](methyl)amine dihydrochloride

Mol.fmla $C_5H_{16}Cl_2N_2$ MDL
Mol.weight 175.10 CAS

EN300-28233810

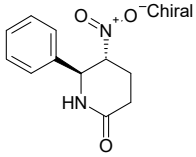

rac-(5R,6S)-5-nitro-6-phenylpiperidin-2-one

Mol.fmla $C_{11}H_{12}N_2O_3$ MDL
Mol.weight 220.23 CAS

EN300-26677433

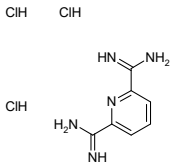

pyridine-2,6-dicarboximidamide trihydrochloride

Mol.fmla $C_7H_{12}Cl_3N_5$ MDL
Mol.weight 272.57 CAS

EN300-28246994

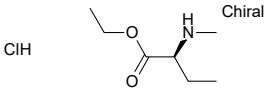

ethyl (2S)-2-(methylamino)butanoate hydrochloride

Mol.fmla $C_7H_{16}ClNO_2$ MDL
Mol.weight 181.66 CAS

EN300-28247088

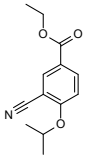

ethyl 3-cyano-4-(propan-2-yloxy)benzoate

Mol.fmla $C_{13}H_{15}NO_3$ MDL MFCD31618868
Mol.weight 233.27 CAS 2098542-97-1

EN300-22112087

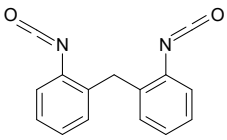

1-isocyanato-2-[(2-isocyanatophenyl)methyl]benzene

Mol.fmla $C_{15}H_{10}N_2O_2$ MDL MFCD25292947
Mol.weight 250.26 CAS 2536-05-2

EN300-22130347

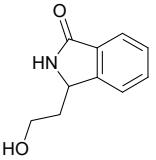

3-(2-hydroxyethyl)-2,3-dihydro-1H-isoindol-1-one

Mol.fmla $C_{10}H_{11}NO_2$ MDL MFCD24564020
Mol.weight 177.20 CAS 210688-54-3

EN300-23915921

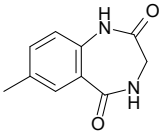

7-methyl-2,3,4,5-tetrahydro-1H-1,4-benzodiazepine-2,5-dione

Mol.fmla $C_{10}H_{10}N_2O_2$ MDL MFCD09991728
Mol.weight 190.20 CAS

EN300-24218159

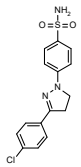

4-[3-(4-chlorophenyl)-4,5-dihydro-1H-pyrazol-1-yl]benzene-1-sulfonamide

Mol.fmla $C_{15}H_{14}ClN_3O_2S$ MDL MFCD00181673
Mol.weight 335.81 CAS 2744-49-2

EN300-24403687

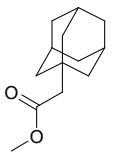

methyl 2-(adamantan-1-yl)acetate

Mol.fmla $C_{13}H_{20}O_2$ MDL
Mol.weight 208.30 CAS 27174-71-6

EN300-24529866

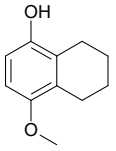

4-methoxy-5,6,7,8-tetrahydronaphthalen-1-ol

Mol.fmla $C_{11}H_{14}O_2$ MDL MFCD19301509
Mol.weight 178.23 CAS 38998-21-9

EN300-24802102

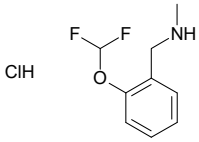

{[2-(difluoromethoxy)phenyl]methyl}(methyl)amine hydrochloride

Mol.fmla $C_9H_{12}ClF_2NO$ MDL
Mol.weight 223.65 CAS

EN300-28247234

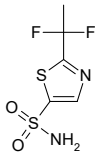

2-(1,1-difluoroethyl)-1,3-thiazole-5-sulfonamide

Mol.fmla $C_5H_6F_2N_2O_2S_2$ MDL
Mol.weight 228.24 CAS

EN300-28247373

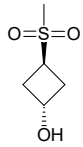

(1r,3r)-3-methanesulfonylcyclobutan-1-ol

Mol.fmla $C_5H_{10}O_3S$ MDL
Mol.weight 150.20 CAS

EN300-28247390

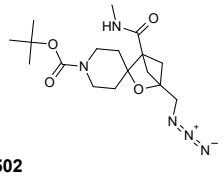

tert-butyl 4-(azidomethyl)-1-(methylcarbamoyl)-3-oxaspiro[bicyclo[2.1.1]hexane-2,4'-piperidine]-1'-carboxylate

Mol.fmla $C_{17}H_{27}N_5O_4$ MDL
Mol.weight 365.44 CAS

EN300-28247502

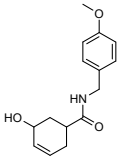

5-hydroxy-N-[(4-methoxyphenyl)methyl]cyclohex-3-ene-1-carboxamide

Mol.fmla $C_{15}H_{19}NO_3$ MDL
Mol.weight 261.32 CAS

EN300-28247504

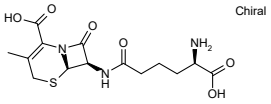

Chiral

(6R,7R)-7-[(5R)-5-amino-5-carboxypentanamido]-3-methyl-8-oxo-5-thia-1-azabicyclo[4.2.0]oct-2-ene-2-carboxylic acid

Mol.fmla $C_{14}H_{19}N_3O_6S$ MDL
Mol.weight 357.39 CAS 26924-74-3

EN300-26936371

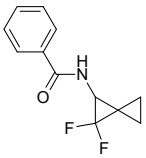

N-{2,2-difluorospiro[2.2]pentan-1-yl}benzamide

Mol.fmla $C_{12}H_{11}F_2NO$ MDL
Mol.weight 223.22 CAS

EN300-26861093

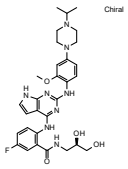

Chiral

N-[(2R)-2,3-dihydroxypropyl]-5-fluoro-2-{[2-({2-methoxy-4-[4-(propan-2-yl)piperazin-1-yl]phenyl}amino)-7H-pyrrolo[2,3-d]pyrimidin-4-yl]amino}benzamide

Mol.fmla $C_{30}H_{37}FN_8O_4$ MDL
Mol.weight 592.68 CAS

EN300-26997351

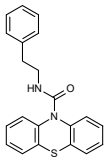

N-(2-phenylethyl)-10H-phenothiazine-10-carboxamide

Mol.fmla $C_{21}H_{18}N_2OS$ MDL
Mol.weight 346.45 CAS

EN300-27015491

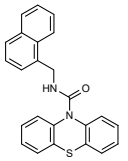

N-[(naphthalen-1-yl)methyl]-10H-phenothiazine-10-carboxamide

Mol.fmla $C_{24}H_{18}N_2OS$ MDL
Mol.weight 382.49 CAS

EN300-27061628

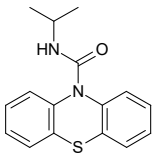

N-(propan-2-yl)-10H-phenothiazine-10-carboxamide

Mol.fmla $C_{16}H_{16}N_2OS$ MDL
Mol.weight 284.38 CAS

EN300-27061640

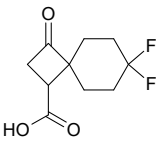

7,7-difluoro-3-oxospiro[3.5]nonane-1-carboxylic acid

Mol.fmla $C_{10}H_{12}F_2O_3$ MDL
Mol.weight 218.20 CAS

EN300-27081849

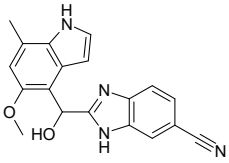

2-[hydroxy(5-methoxy-7-methyl-1H-indol-4-yl)methyl]-1H-1,3-benzodiazole-6-carbonitrile

Mol.fmla $C_{19}H_{16}N_4O_2$ MDL
Mol.weight 332.36 CAS

EN300-27101574

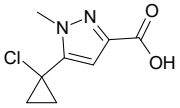

5-(1-chlorocyclopropyl)-1-methyl-1H-pyrazole-3-carboxylic acid

Mol.fmla $C_8H_9ClN_2O_2$ MDL
Mol.weight 200.63 CAS

EN300-28249844

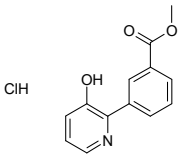

methyl 3-(3-hydroxypyridin-2-yl)benzoate hydrochloride

Mol.fmla $C_{13}H_{12}ClNO_3$ MDL
Mol.weight 265.70 CAS

EN300-28250034

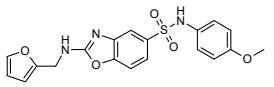

2-{[(furan-2-yl)methyl]amino}-N-(4-methoxyphenyl)-1,3-benzoxazole-5-sulfonamide

Mol.fmla $C_{19}H_{17}N_3O_5S$ MDL
Mol.weight 399.43 CAS

EN300-28253074

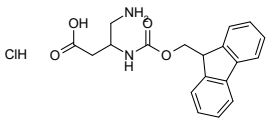

4-amino-3-({[(9H-fluoren-9-yl)methoxy]carbonyl}amino)butanoic acid hydrochloride

Mol.fmla $C_{19}H_{21}ClN_2O_4$ MDL
Mol.weight 376.84 CAS

EN300-28253075

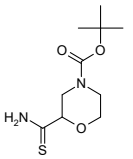

tert-butyl 2-carbamothioylmorpholine-4-carboxylate

Mol.fmla $C_{10}H_{18}N_2O_3S$ MDL MFCD18250323
Mol.weight 246.33 CAS 1260670-75-4

EN300-1880300

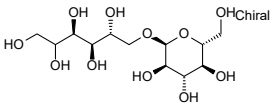

Chiral

(3R,4R,5R)-6-{[(2S,3R,4S,5S,6R)-3,4,5-trihydroxy-6-(hydroxymethyl)oxan-2-yl]oxy}hexane-1,2,3,4,5-pentol

Mol.fmla $C_{12}H_{24}O_{11}$ MDL MFCD29923417
Mol.weight 344.32 CAS 64519-82-0

EN300-22246339

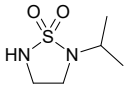

2-(propan-2-yl)-1lambda6,2,5-thiadiazolidine-1,1-dione

Mol.fmla $C_5H_{12}N_2O_2S$ MDL MFCD28960266
Mol.weight 164.23 CAS

EN300-22439002

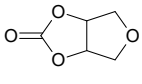

tetrahydro-2H-furo[3,4-d][1,3]dioxol-2-one

Mol.fmla $C_5H_6O_4$ MDL
Mol.weight 130.10 CAS 122036-85-5

EN300-22827741

3-(methylsulfanyl)cyclopentane-1-thiol

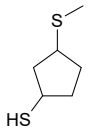

Mol.fmla $C_6H_{12}S_2$ MDL
Mol.weight 148.29 CAS

EN300-26978654

6-ethynyl-2,3-dihydro-1,4-benzodioxine

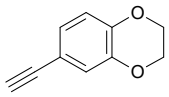

Mol.fmla $C_{10}H_8O_2$ MDL MFCD08703592
Mol.weight 160.17 CAS 1057670-26-4

EN300-1231822

1-ethyl-N-methyl-1H-pyrazol-4-amine dihydrochloride

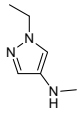

Mol.fmla $C_6H_{13}Cl_2N_3$ MDL
Mol.weight 198.10 CAS

EN300-28230422

3-(prop-2-en-1-yl)cyclohex-1-ene

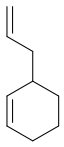

Mol.fmla C_9H_{14} MDL MFCD32820082
Mol.weight 122.21 CAS 15232-95-8

EN300-6130178

N-[3-(hydroxymethyl)phenyl]-2-(thiophen-3-yl)acetamide

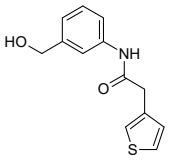

Mol.fmla $C_{13}H_{13}NO_2S$ MDL MFCD13238548
Mol.weight 247.32 CAS 1183874-84-1

EN300-23412728

5-(4-methylphenyl)-1,3-oxazolidin-2-one

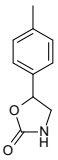

Mol.fmla $C_{10}H_{11}NO_2$ MDL MFCD16301730
Mol.weight 177.20 CAS 57560-60-8

EN300-1856079

(2S,4R)-4-hydroxy-N-{[4-(4-methyl-1,3-thiazol-5-yl)phenyl]methyl}-1-[(2S)-3-methyl-2-(1-oxo-2,3-dihydro-1H-isoindol-2-yl)butanoyl]pyrrolidine-2-carboxamide

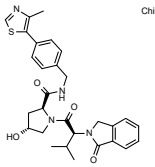

Mol.fmla $C_{29}H_{32}N_4O_4S$ MDL MFCD32062670
Mol.weight 532.67 CAS

EN300-22997610

1-[2-(bromomethyl)-1,3-dioxolan-2-yl]methanamine hydrobromide

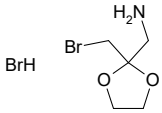

Mol.fmla $C_5H_{11}Br_2NO_2$ MDL
Mol.weight 276.96 CAS

EN300-28233893

4-(1-cyclopropylprop-2-yn-1-yl)morpholine

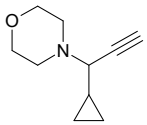

Mol.fmla $C_{10}H_{15}NO$ MDL
Mol.weight 165.24 CAS

EN300-28233897

(7-methyl-2,3-dihydro-1H-inden-5-yl)methanol

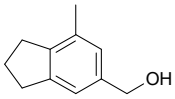

Mol.fmla $C_{11}H_{14}O$ MDL
Mol.weight 162.23 CAS

EN300-28233962

1-benzyl-3-(benzyloxy)-2,5-dihydro-1H-pyrrole-2,5-dione

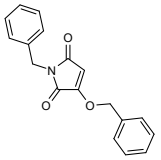

Mol.fmla $C_{18}H_{15}NO_3$ MDL
Mol.weight 293.33 CAS

EN300-28234002

rac-(1R,6R)-2,5-diazabicyclo[4.2.0]octane dihydrochloride

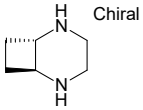

Mol.fmla $C_6H_{14}Cl_2N_2$ MDL
Mol.weight 185.10 CAS

EN300-28234078

rac-tert-butyl (1R,6R)-4-oxo-2,5-diazabicyclo[4.2.0]octane-2-carboxylate

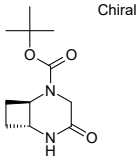

Mol.fmla $C_{11}H_{18}N_2O_3$ MDL
Mol.weight 226.28 CAS

EN300-28234081

methyl 3-(3-hydroxycyclohexyl)propanoate

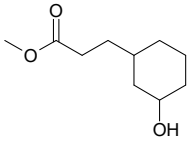

Mol.fmla $C_{10}H_{18}O_3$ MDL
Mol.weight 186.25 CAS

EN300-25400528

[(4-methoxyphenyl)methyl](methyl)nitrosoamine

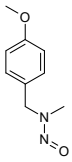

Mol.fmla $C_9H_{12}N_2O_2$ MDL MFCD01732450
Mol.weight 180.21 CAS

EN300-25696378

4-(4-tert-butylphenyl)-1H-imidazole

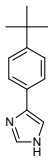

Mol.fmla $C_{13}H_{16}N_2$ MDL MFCD16304889
Mol.weight 200.29 CAS 104672-21-1

EN300-1859808

1-tert-butyl 2-methyl 3-methylideneazetidine-1,2-dicarboxylate

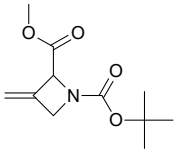

Mol.fmla $C_{11}H_{17}NO_4$ MDL
Mol.weight 227.26 CAS

EN300-27143481

1,2,4,5-tetrachloro-3-fluorobenzene

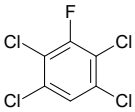

Mol.fmla C_6HCl_4F MDL
Mol.weight 233.89 CAS 319-97-1

EN300-27146445

rac-(1R,5S)-3-benzyl-1-(4-fluorophenyl)-6lambda6-thia-3-azabicyclo[3.2.0]heptane-6,6-dione

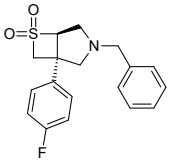

Mol.fmla $C_{18}H_{18}FNO_2S$ MDL
Mol.weight 331.41 CAS

EN300-27146501

tert-butyl(2-isocyanoethoxy)dimethylsilane

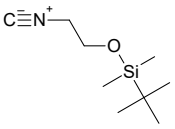

Mol.fmla $C_9H_{19}NOSi$ MDL
Mol.weight 185.34 CAS

EN300-27152308

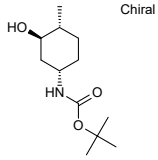

tert-butyl N-[(1S,3R,4R)-3-hydroxy-4-methylcyclohexyl]carbamate

Mol.fmla $C_{12}H_{23}NO_3$ MDL
Mol.weight 229.32 CAS 1403864-96-9

EN300-27160392

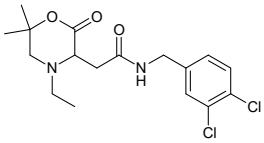

N-[(3,4-dichlorophenyl)methyl]-2-(4-ethyl-6,6-dimethyl-2-oxomorpholin-3-yl)acetamide

Mol.fmla $C_{17}H_{22}Cl_2N_2O_3$ MDL
Mol.weight 373.28 CAS 1312607-51-4

EN300-28243714

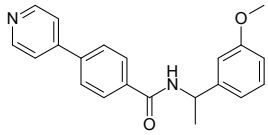

N-[1-(3-methoxyphenyl)ethyl]-4-(pyridin-4-yl)benzamide

Mol.fmla $C_{21}H_{20}N_2O_2$ MDL
Mol.weight 332.41 CAS

EN300-28243723

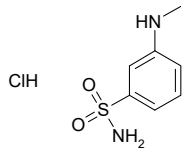

3-(methylamino)benzene-1-sulfonamide hydrochloride

Mol.fmla $C_7H_{11}ClN_2O_2S$ MDL
Mol.weight 222.69 CAS

EN300-28243965

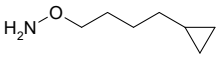

O-(4-cyclopropylbutyl)hydroxylamine

Mol.fmla $C_7H_{15}NO$ MDL
Mol.weight 129.20 CAS

EN300-28243980

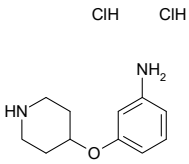

3-(piperidin-4-yloxy)aniline dihydrochloride

Mol.fmla $C_{11}H_{18}Cl_2N_2O$ MDL
Mol.weight 265.18 CAS

EN300-28244001

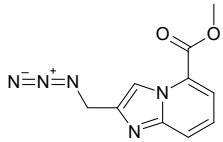

methyl 2-(azidomethyl)imidazo[1,2-a]pyridine-5-carboxylate

Mol.fmla $C_{10}H_9N_5O_2$ MDL
Mol.weight 231.22 CAS

EN300-28244009

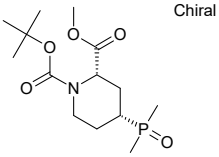

rac-1-tert-butyl 2-methyl (2R,4S)-4-(dimethylphosphoryl)piperidine-1,2-dicarboxylate

Mol.fmla $C_{14}H_{26}NO_5P$ MDL
Mol.weight 319.34 CAS

EN300-28244135

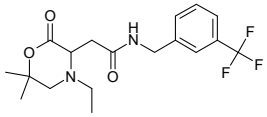

2-(4-ethyl-6,6-dimethyl-2-oxomorpholin-3-yl)-N-{[3-(trifluoromethyl)phenyl]methyl}acetamide

Mol.fmla $C_{18}H_{23}F_3N_2O_3$ MDL
Mol.weight 372.39 CAS 1312607-81-0

EN300-28243749

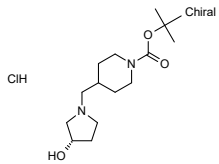

tert-butyl 4-{[(3S)-3-hydroxypyrrolidin-1-yl]methyl}piperidine-1-carboxylate hydrochloride

Mol.fmla $C_{15}H_{29}ClN_2O_3$ MDL
Mol.weight 320.86 CAS

EN300-28234063

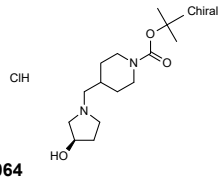

tert-butyl 4-{[(3R)-3-hydroxypyrrolidin-1-yl]methyl}piperidine-1-carboxylate hydrochloride

Mol.fmla $C_{15}H_{29}ClN_2O_3$ MDL
Mol.weight 320.86 CAS

EN300-28234064

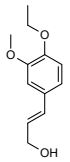

(2E)-3-(4-ethoxy-3-methoxyphenyl)prop-2-en-1-ol

Mol.fmla $C_{12}H_{16}O_3$ MDL MFCD21852771
Mol.weight 208.26 CAS

EN300-25958689

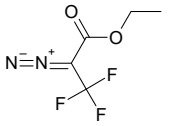

ethyl 2-diazo-3,3,3-trifluoropropanoate

Mol.fmla $C_5H_5F_3N_2O_2$ MDL MFCD05664162
Mol.weight 182.10 CAS 59733-95-8

EN300-25983193

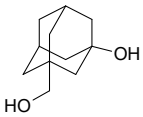

3-(hydroxymethyl)adamantan-1-ol

Mol.fmla $C_{11}H_{18}O_2$ MDL
Mol.weight 182.26 CAS

EN300-25990891

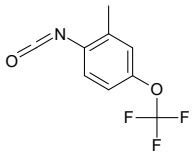

1-isocyanato-2-methyl-4-(trifluoromethoxy)benzene

Mol.fmla $C_9H_6F_3NO_2$ MDL MFCD18399840
Mol.weight 217.15 CAS

EN300-26015458

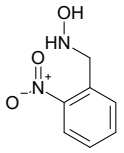

N-[(2-nitrophenyl)methyl]hydroxylamine

Mol.fmla $C_7H_8N_2O_3$ MDL MFCD24284977
Mol.weight 168.15 CAS 37558-77-3

EN300-1841253

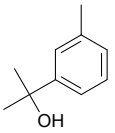

2-(3-methylphenyl)propan-2-ol

Mol.fmla $C_{10}H_{14}O$ MDL MFCD12067996
Mol.weight 150.22 CAS

EN300-1830390

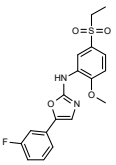

N-[5-(ethanesulfonyl)-2-methoxyphenyl]-5-(3-fluorophenyl)-1,3-oxazol-2-amine

Mol.fmla $C_{18}H_{17}FN_2O_4S$ MDL MFCD22049771
Mol.weight 376.41 CAS

EN300-26188981

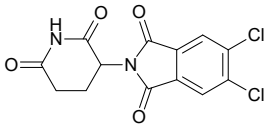

5,6-dichloro-2-(2,6-dioxopiperidin-3-yl)-2,3-dihydro-1H-isoindole-1,3-dione

Mol.fmla $C_{13}H_8Cl_2N_2O_4$ MDL
Mol.weight 327.13 CAS

EN300-28244286

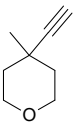

4-ethynyl-4-methyloxane

Mol.fmla $C_8H_{12}O$ MDL MFCD22419339
Mol.weight 124.18 CAS

EN300-1841648

6-methoxypyridine-3-thiol

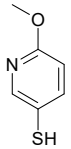

Mol.fmla C_6H_7NOS MDL MFCD28335744
Mol.weight 141.19 CAS

EN300-1845797

(2R)-2-(dimethylamino)pentanedioic acid

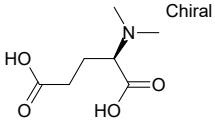

Mol.fmla $C_7H_{13}NO_4$ MDL MFCD32897998
Mol.weight 175.19 CAS

EN300-28244478

2,3-diiodoprop-2-en-1-ol

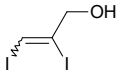

Mol.fmla $C_3H_4I_2O$ MDL
Mol.weight 309.87 CAS

EN300-27192899

2,4-bis(methylsulfanyl)-6H,7H-[1,4]dioxino[2,3-d]pyrimidine

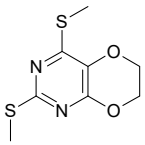

Mol.fmla $C_8H_{10}N_2O_2S_2$ MDL
Mol.weight 230.31 CAS

EN300-27685326

rac-methyl (1R,4S,5R)-4-(acetylsulfanyl)bicyclo[3.1.0]hexane-1-carboxylate

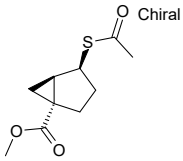

Mol.fmla $C_{10}H_{14}O_3S$ MDL
Mol.weight 214.29 CAS

EN300-28227324

3-chloro-4-cyclobutylpyridine

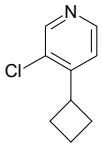

Mol.fmla $C_9H_{10}ClN$ MDL
Mol.weight 167.64 CAS

EN300-28227774

tert-butyl bicyclo[2.1.1]hexane-1-carboxylate

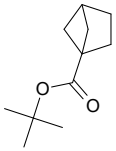

Mol.fmla $C_{11}H_{18}O_2$ MDL
Mol.weight 182.26 CAS

EN300-27701100

(cyclohexylmethyl)[(1-methyl-1H-1,2,3-triazol-5-yl)methyl]amine dihydrochloride

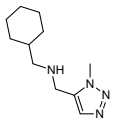

Mol.fmla $C_{11}H_{22}Cl_2N_4$ MDL
Mol.weight 281.23 CAS

EN300-28244668

(2S,3S)-2-[(4S)-4-amino-4-carboxybutanamido]-3-methylpentanoic acid

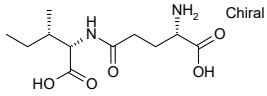

Mol.fmla $C_{11}H_{20}N_2O_5$ MDL
Mol.weight 260.29 CAS 23632-83-9

EN300-28246534

4-(dimethylamino)-2-methylphenol hydrochloride

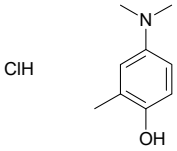

Mol.fmla $C_9H_{14}ClNO$ MDL
Mol.weight 187.67 CAS

EN300-28227180

methyl 4-oxo-1,4,5,6,7,8-hexahydroquinoline-2-carboxylate hydrochloride

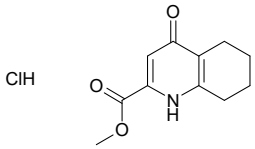

Mol.fmla $C_{11}H_{14}ClNO_3$ MDL
Mol.weight 243.69 CAS

EN300-28246791

tert-butyl N-(3-ethylthiophen-2-yl)carbamate

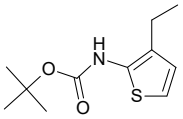

Mol.fmla $C_{11}H_{17}NO_2S$ MDL
Mol.weight 227.33 CAS

EN300-28246872

3-(methoxymethyl)-3-methylpiperidin-2-one

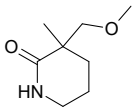

Mol.fmla $C_8H_{15}NO_2$ MDL
Mol.weight 157.21 CAS

EN300-1686425

2-(propan-2-yl)-2H-1,2,3-triazole

Mol.fmla $C_5H_9N_3$ MDL
Mol.weight 111.15 CAS

EN300-27695968

methyl 2-hydroxy-3-methyl-3H-imidazo[4,5-b]pyridine-5-carboxylate

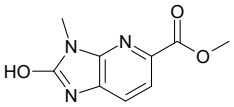

Mol.fmla $C_9H_9N_3O_3$ MDL
Mol.weight 207.19 CAS

EN300-27698912

tert-butyl pentacyclo[5.4.0.0^{2,6}.0^{3,10}.0^{5,9}]undecane-8-carboxylate

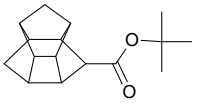

Mol.fmla $C_{16}H_{22}O_2$ MDL
Mol.weight 246.35 CAS

EN300-27701177

tert-butyl pentacyclo[6.3.0.0^{2,6}.0^{3,10}.0^{5,9}]undecane-4-carboxylate

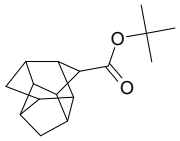

Mol.fmla $C_{16}H_{22}O_2$ MDL
Mol.weight 246.35 CAS

EN300-27701179

tert-butyl cubane-1-carboxylate

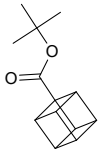

Mol.fmla $C_{13}H_{16}O_2$ MDL MFCD31697906
Mol.weight 204.27 CAS 2385525-22-2

EN300-27701182

N,4-dimethyl-2-(methylamino)-1,3-thiazole-5-sulfonamide

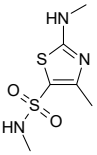

Mol.fmla $C_6H_{11}N_3O_2S_2$ MDL MFCD32264487
Mol.weight 221.30 CAS

EN300-28226992

N-cyclopropyl-4-methyl-2-(methylamino)-1,3-thiazole-5-sulfonamide

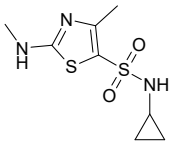

Mol.fmla $C_8H_{13}N_3O_2S_2$ MDL
Mol.weight 247.34 CAS

EN300-28226993

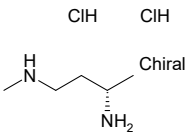

[(3S)-3-aminobutyl](methyl)amine dihydrochloride

Mol.fmla $C_5H_{16}Cl_2N_2$ MDL
Mol.weight 175.10 CAS 1309562-91-1

EN300-28227007

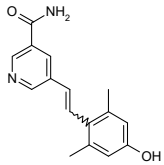

5-[2-(4-hydroxy-2,6-dimethylphenyl)ethenyl]pyridine-3-carboxamide

Mol.fmla $C_{16}H_{16}N_2O_2$ MDL
Mol.weight 268.32 CAS

EN300-28227044

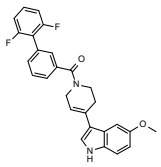

3-(1-{2',6'-difluoro-[1,1'-biphenyl]-3-carbonyl}-1,2,3,6-tetrahydropyridin-4-yl)-5-methoxy-1H-indole

Mol.fmla $C_{27}H_{22}F_2N_2O_2$ MDL
Mol.weight 444.49 CAS

EN300-27712713

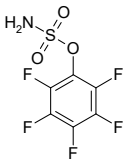

2,3,4,5,6-pentafluorophenyl sulfamate

Mol.fmla $C_6H_2F_5NO_3S$ MDL
Mol.weight 263.14 CAS 541502-96-9

EN300-1990954

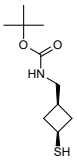

tert-butyl N-{[(1s,3s)-3-sulfanylcyclobutyl]methyl}carbamate

Mol.fmla $C_{10}H_{19}NO_2S$ MDL
Mol.weight 217.33 CAS

EN300-28228069

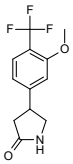

4-[3-methoxy-4-(trifluoromethyl)phenyl]pyrrolidin-2-one

Mol.fmla $C_{12}H_{12}F_3NO_2$ MDL
Mol.weight 259.23 CAS 2228548-68-1

EN300-1941927

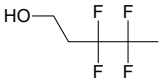

3,3,4,4-tetrafluoropentan-1-ol

Mol.fmla $C_5H_8F_4O$ MDL
Mol.weight 160.11 CAS 2228643-10-3

EN300-1944266

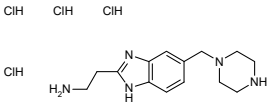

2-{5-[(piperazin-1-yl)methyl]-1H-1,3-benzodiazol-2-yl}ethan-1-amine tetrahydrochloride

Mol.fmla $C_{14}H_{25}Cl_4N_5$ MDL
Mol.weight 405.20 CAS

EN300-28234410

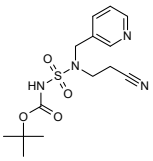

tert-butyl N-[(2-cyanoethyl)[(pyridin-3-yl)methyl]sulfamoyl]carbamate

Mol.fmla $C_{14}H_{20}N_4O_4S$ MDL
Mol.weight 340.40 CAS

EN300-28234441

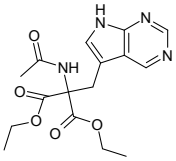

1,3-diethyl 2-acetamido-2-({7H-pyrrolo[2,3-d]pyrimidin-5-yl}methyl)propanedioate

Mol.fmla $C_{16}H_{20}N_4O_5$ MDL
Mol.weight 348.36 CAS

EN300-28234446

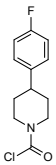

4-(4-fluorophenyl)piperidine-1-carbonyl chloride

Mol.fmla $C_{12}H_{13}ClFNO$ MDL
Mol.weight 241.69 CAS

EN300-28234565

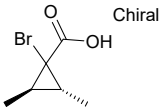

rac-(2R,3R)-1-bromo-2,3-dimethylcyclopropane-1-carboxylic acid

Mol.fmla $C_6H_9BrO_2$ MDL
Mol.weight 193.04 CAS

EN300-28234194

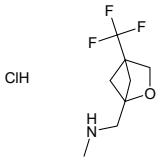

methyl({[4-(trifluoromethyl)-2-oxabicyclo[2.1.1]hexan-1-yl]methyl})amine hydrochloride

Mol.fmla $C_8H_{13}ClF_3NO$ MDL
Mol.weight 231.65 CAS

EN300-28234240

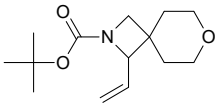

tert-butyl 1-ethenyl-7-oxa-2-azaspiro[3.5]nonane-2-carboxylate

Mol.fmla $C_{14}H_{23}NO_3$ MDL
Mol.weight 253.34 CAS

EN300-28234272

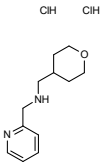

[(oxan-4-yl)methyl][(pyridin-2-yl)methyl]amine dihydrochloride

Mol.fmla $C_{12}H_{20}Cl_2N_2O$ MDL
Mol.weight 279.21 CAS

EN300-28234328

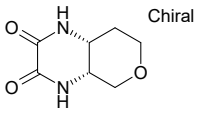

rac-(4aR,8aR)-octahydro-1H-pyrano[3,4-b]pyrazine-2,3-dione

Mol.fmla $C_7H_{10}N_2O_3$ MDL
Mol.weight 170.17 CAS

EN300-28243456

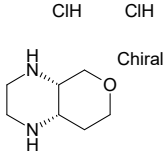

rac-(4aR,8aR)-octahydro-1H-pyrano[3,4-b]pyrazine dihydrochloride

Mol.fmla $C_7H_{16}Cl_2N_2O$ MDL
Mol.weight 215.12 CAS

EN300-28243477

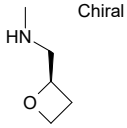

methyl({[(2R)-oxetan-2-yl]methyl})amine

Mol.fmla $C_5H_{11}NO$ MDL
Mol.weight 101.15 CAS

EN300-28243486

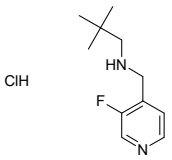

(2,2-dimethylpropyl)[(3-fluoropyridin-4-yl)methyl]amine hydrochloride

Mol.fmla $C_{11}H_{18}ClFN_2$ MDL
Mol.weight 232.73 CAS

EN300-28243519

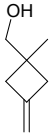

(1-methyl-3-methylidenecyclobutyl)methanol

Mol.fmla $C_7H_{12}O$ MDL MFCD32696617
Mol.weight 112.17 CAS

EN300-28243574

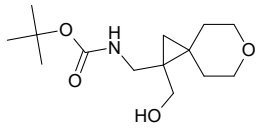

tert-butyl N-{[1-(hydroxymethyl)-6-oxaspiro[2.5]octan-1-yl]methyl}carbamate

Mol.fmla $C_{14}H_{25}NO_4$ MDL
Mol.weight 271.36 CAS 2408958-27-8

EN300-7548697

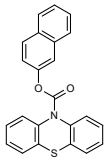

naphthalen-2-yl 10H-phenothiazine-10-carboxylate

Mol.fmla $C_{23}H_{15}NO_2S$ MDL
Mol.weight 369.45 CAS

EN300-27777601

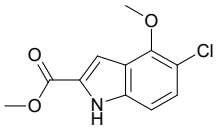

methyl 5-chloro-4-methoxy-1H-indole-2-carboxylate

Mol.fmla $C_{11}H_{10}ClNO_3$ MDL
Mol.weight 239.66 CAS

EN300-27778701

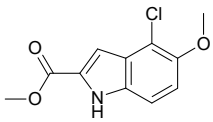

methyl 4-chloro-5-methoxy-1H-indole-2-carboxylate

Mol.fmla $C_{11}H_{10}ClNO_3$ MDL
Mol.weight 239.66 CAS

EN300-27778847

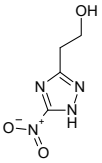

2-(5-nitro-1H-1,2,4-triazol-3-yl)ethan-1-ol

Mol.fmla $C_4H_6N_4O_3$ MDL
Mol.weight 158.12 CAS

EN300-27780399

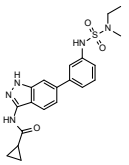

N-[6-(3-{[ethyl(methyl)sulfamoyl]amino}phenyl)-1H-indazol-3-yl]cyclopropanecarboxamide

Mol.fmla $C_{20}H_{23}N_5O_3S$ MDL
Mol.weight 413.50 CAS

EN300-27780533

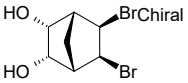

(1R,2R,3S,4S,5S,6R)-5,6-dibromobicyclo[2.2.1]heptane-2,3-diol

Mol.fmla $C_7H_{10}Br_2O_2$ MDL
Mol.weight 285.96 CAS

EN300-27780596

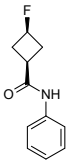

(1s,3s)-3-fluoro-N-phenylcyclobutane-1-carboxamide

Mol.fmla $C_{11}H_{12}FNO$ MDL
Mol.weight 193.22 CAS

EN300-27780605

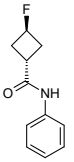

(1r,3r)-3-fluoro-N-phenylcyclobutane-1-carboxamide

Mol.fmla $C_{11}H_{12}FNO$ MDL
Mol.weight 193.22 CAS

EN300-27780606

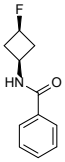

N-[(1s,3s)-3-fluorocyclobutyl]benzamide

Mol.fmla $C_{11}H_{12}FNO$ MDL
Mol.weight 193.22 CAS

EN300-27780609

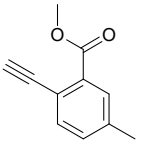

methyl 2-ethynyl-5-methylbenzoate

Mol.fmla $C_{11}H_{10}O_2$ MDL
Mol.weight 174.20 CAS

EN300-27780611

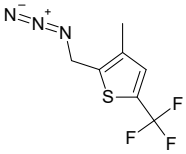

2-(azidomethyl)-3-methyl-5-(trifluoromethyl)thiophene

Mol.fmla $C_7H_6F_3N_3S$ MDL
Mol.weight 221.21 CAS

EN300-27780636

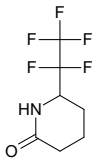

6-(1,1,2,2,2-pentafluoroethyl)piperidin-2-one

Mol.fmla $C_7H_8F_5NO$ MDL
Mol.weight 217.14 CAS

EN300-27780640

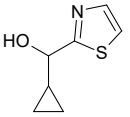

cyclopropyl(1,3-thiazol-2-yl)methanol

Mol.fmla C_7H_9NOS MDL MFCD18453201
Mol.weight 155.22 CAS 1211507-79-7

EN300-1238982

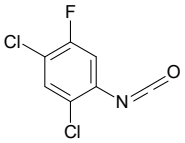

1,5-dichloro-2-fluoro-4-isocyanatobenzene

Mol.fmla $C_7H_2Cl_2FNO$ MDL
Mol.weight 206.00 CAS

EN300-1995310

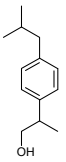

2-[4-(2-methylpropyl)phenyl]propan-1-ol

Mol.fmla $C_{13}H_{20}O$ MDL MFCD08275583
Mol.weight 192.30 CAS

EN300-6506217

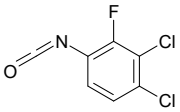

1,2-dichloro-3-fluoro-4-isocyanatobenzene

Mol.fmla $C_7H_2Cl_2FNO$ MDL
Mol.weight 206.00 CAS

EN300-27780659

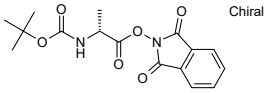

1,3-dioxo-2,3-dihydro-1H-isoindol-2-yl (2R)-2-{[(tert-butoxy)carbonyl]amino}propanoate

Chiral

Mol.fmla $C_{16}H_{18}N_2O_6$ MDL MFCD32783323
Mol.weight 334.33 CAS 97587-47-8

EN300-6516696

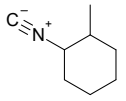

1-isocyano-2-methylcyclohexane

Mol.fmla $C_8H_{13}N$ MDL MFCD07389711
Mol.weight 123.20 CAS 446879-15-8

EN300-6512454

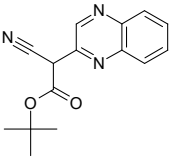

tert-butyl 2-cyano-2-(quinoxalin-2-yl)acetate

Mol.fmla $C_{15}H_{15}N_3O_2$ MDL MFCD30835761
Mol.weight 269.31 CAS 2108326-25-4

EN300-749168

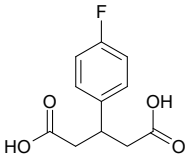

3-(4-fluorophenyl)pentanedioic acid

Mol.fmla $C_{11}H_{11}FO_4$ MDL MFCD19352347
Mol.weight 226.21 CAS

EN300-237831

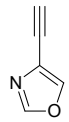

4-ethynyl-1,3-oxazole

Mol.fmla C_5H_3NO MDL MFCD30285719
Mol.weight 93.09 CAS 1693759-64-6

EN300-247651

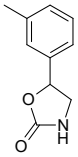

5-(3-methylphenyl)-1,3-oxazolidin-2-one

Mol.fmla $C_{10}H_{11}NO_2$ MDL MFCD16301729
Mol.weight 177.20 CAS 57560-61-9

EN300-1844737

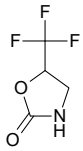

5-(trifluoromethyl)-1,3-oxazolidin-2-one

Mol.fmla $C_4H_4F_3NO_2$ MDL MFCD21337874
Mol.weight 155.08 CAS 98887-20-8

EN300-1930226

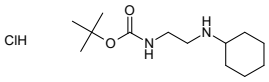

tert-butyl N-[2-(cyclohexylamino)ethyl]carbamate hydrochloride

Mol.fmla $C_{13}H_{27}ClN_2O_2$ MDL
Mol.weight 278.83 CAS

EN300-27780662

2-isocyano-2-methylbutane

Mol.fmla $C_6H_{11}N$ MDL MFCD02664643
Mol.weight 97.16 CAS

EN300-1840197

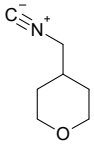

4-(isocyanomethyl)oxane

Mol.fmla $C_7H_{11}NO$ MDL MFCD32760025
Mol.weight 125.17 CAS

EN300-1790781

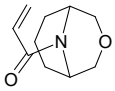

1-{3-oxa-9-azabicyclo[3.3.1]nonan-9-yl}prop-2-en-1-one

Mol.fmla $C_{10}H_{15}NO_2$ MDL
Mol.weight 181.24 CAS 104217-38-1

EN300-7522283

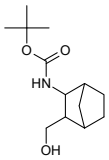

tert-butyl N-[3-(hydroxymethyl)bicyclo[2.2.1]heptan-2-yl]carbamate

Mol.fmla $C_{13}H_{23}NO_3$ MDL MFCD24448681
Mol.weight 241.33 CAS 1645410-37-2

EN300-6559750

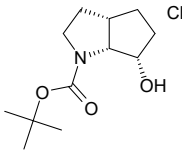

Chiral

rac-tert-butyl (3aR,6R,6aS)-6-hydroxy-octahydrocyclopenta[b]pyrrole-1-carboxylate

Mol.fmla $C_{12}H_{21}NO_3$ MDL
Mol.weight 227.31 CAS 2381638-65-7

EN300-6730894

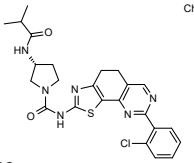

Chiral

(3R)-N-[8-(2-chlorophenyl)-4H,5H-[1,3]thiazolo[4,5-h]quinazolin-2-yl]-3-(2-methylpropanamido)pyrrolidine-1-carboxamide

Mol.fmla $C_{24}H_{25}ClN_6O_2S$ MDL
Mol.weight 497.02 CAS

EN300-27780693

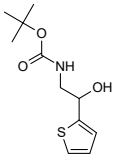

tert-butyl N-[2-hydroxy-2-(thiophen-2-yl)ethyl]carbamate

Mol.fmla $C_{11}H_{17}NO_3S$ MDL MFCD24448679
Mol.weight 243.33 CAS 102090-59-5

EN300-6217632

spiro[2.4]hepta-4,6-diene

Mol.fmla C_7H_8 MDL MFCD00013274
Mol.weight 92.14 CAS 765-46-8

EN300-7335303

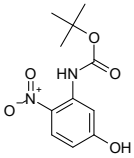

tert-butyl N-(5-hydroxy-2-nitrophenyl)carbamate

Mol.fmla $C_{11}H_{14}N_2O_5$ MDL MFCD29760340
Mol.weight 254.24 CAS 335352-07-3

EN300-3173586

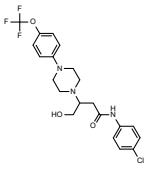

N-(4-chlorophenyl)-4-hydroxy-3-{4-[4-(trifluoromethoxy)phenyl]piperazin-1-yl}butanamide

Mol.fmla $C_{21}H_{23}ClF_3N_3O_3$ MDL MFCD32663268
Mol.weight 457.88 CAS 2086257-77-2

EN300-6496584

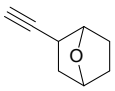

2-ethynyl-7-oxabicyclo[2.2.1]heptane

Mol.fmla $C_8H_{10}O$ MDL MFCD29910130
Mol.weight 122.17 CAS 2117403-01-5

EN300-787673

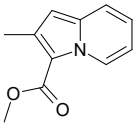

methyl 2-methylindolizine-3-carboxylate

Mol.fmla $C_{11}H_{11}NO_2$ MDL MFCD26593830
Mol.weight 189.22 CAS

EN300-736654

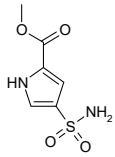

methyl 4-sulfamoyl-1H-pyrrole-2-carboxylate

Mol.fmla $C_6H_8N_2O_4S$ MDL MFCD21196035
Mol.weight 204.21 CAS 1482247-16-4

EN300-267599

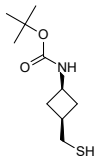

tert-butyl N-[(1s,3s)-3-(sulfanylmethyl)cyclobutyl]carbamate

Mol.fmla $C_{10}H_{19}NO_2S$ MDL
Mol.weight 217.33 CAS 2171225-25-3

EN300-1288362

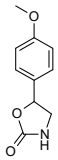

5-(4-methoxyphenyl)-1,3-oxazolidin-2-one

Mol.fmla $C_{10}H_{11}NO_3$ MDL MFCD16303600
Mol.weight 193.20 CAS 121778-81-2

EN300-1853775

tert-butyl 3-(2-sulfanylethyl)azetidine-1-carboxylate

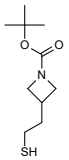

Mol.fmla $C_{10}H_{19}NO_2S$ MDL MFCD24382788
Mol.weight 217.33 CAS

EN300-1876663

[1-(propan-2-yl)-1H-pyrazol-5-yl]methanethiol

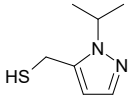

Mol.fmla $C_7H_{12}N_2S$ MDL
Mol.weight 156.25 CAS 1935498-19-3

EN300-1288376

imidazo[1,2-a]pyrimidine

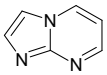

Mol.fmla $C_6H_5N_3$ MDL MFCD06245377
Mol.weight 119.13 CAS 274-95-3

EN300-67236

2-[3-(difluoromethoxy)phenyl]acetonitrile

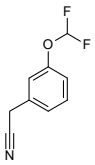

Mol.fmla $C_9H_7F_2NO$ MDL MFCD00236241
Mol.weight 183.16 CAS

EN300-1937591

1-(benzyloxy)-4-(isocyanomethyl)benzene

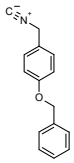

Mol.fmla $C_{15}H_{13}NO$ MDL MFCD07389583
Mol.weight 223.28 CAS 2122316-45-2

EN300-1869176

3-(1,1-difluoroethyl)-1-methyl-1H-pyrazole

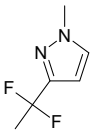

Mol.fmla $C_6H_8F_2N_2$ MDL MFCD30499463
Mol.weight 146.14 CAS 2060052-20-0

EN300-337952

4-methoxy-N-(propan-2-yl)aniline

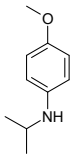

Mol.fmla $C_{10}H_{15}NO$ MDL MFCD00800379
Mol.weight 165.24 CAS 16495-67-3

EN300-64868

4-(2-hydroxyethyl)-2,3-dihydro-1H-indol-2-one

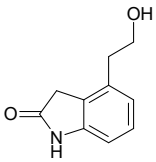

Mol.fmla $C_{10}H_{11}NO_2$ MDL MFCD07782133
Mol.weight 177.20 CAS 139122-19-3

EN300-7375562

4-bromo-2-iodophenol

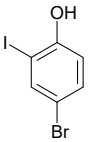

Mol.fmla C_6H_4BrIO MDL MFCD09029644
Mol.weight 298.91 CAS

EN300-101034

2-(trifluoromethyl)quinoline

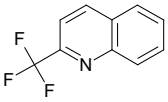

Mol.fmla $C_{10}H_6F_3N$ MDL MFCD01862002
Mol.weight 197.16 CAS

EN300-101411

4-(4-fluorophenyl)oxane-2,6-dione

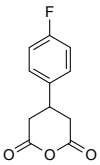

Mol.fmla $C_{11}H_9FO_3$ MDL MFCD18073112
Mol.weight 208.19 CAS

EN300-237495

2-methoxy-4-methylbenzene-1-sulfonamide

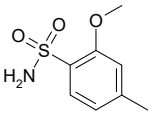

Mol.fmla $C_8H_{11}NO_3S$ MDL MFCD01318156
Mol.weight 201.25 CAS

EN300-270985

octakis(methanidylidyneoxidanium) dicobalt

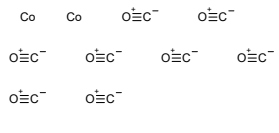

Mol.fmla $C_8Co_2O_8$ MDL
Mol.weight 341.95 CAS 10210-68-1

EN300-19629058

5-nitro-2,3-dihydro-1,2-benzothiazol-3-one

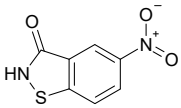

Mol.fmla $C_7H_4N_2O_3S$ MDL MFCD28671029
Mol.weight 196.19 CAS 4337-52-4

EN300-25617100

ethyl (2S)-2-(methylamino)butanoate

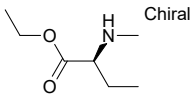

Mol.fmla $C_7H_{15}NO_2$ MDL
Mol.weight 145.20 CAS

EN300-27725213

1-tert-butyl 3-methyl 3-(methylamino)azetidine-1,3-dicarboxylate

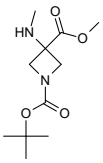

Mol.fmla $C_{11}H_{20}N_2O_4$ MDL MFCD31554259
Mol.weight 244.29 CAS

EN300-1071958

1-(difluoromethyl)cyclobutan-1-ol

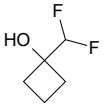

Mol.fmla $C_5H_8F_2O$ MDL MFCD23943595
Mol.weight 122.12 CAS 1523172-79-3

EN300-1087182

ethyl 2-(diethoxyphosphoryl)-2-acetamidoacetate

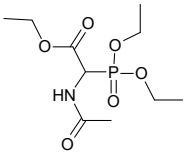

Mol.fmla $C_{10}H_{20}NO_6P$ MDL
Mol.weight 281.25 CAS

EN300-1091689

2-(4-chloro-2-fluorophenyl)acetonitrile

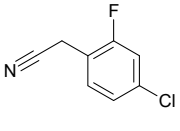

Mol.fmla C_8H_5ClFN MDL MFCD01312758
Mol.weight 169.59 CAS

EN300-342391

1-methyl-1H-1,2,3-benzotriazole

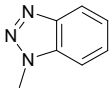

Mol.fmla $C_7H_7N_3$ MDL MFCD00014572
Mol.weight 133.15 CAS

EN300-103132

5-ethoxy-1,3-oxazole

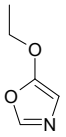

Mol.fmla $C_5H_7NO_2$ MDL MFCD07787337
Mol.weight 113.12 CAS 15031-12-6

EN300-106159

(1R)-cyclopent-2-en-1-ol

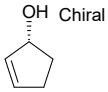

Mol.fmla C_5H_8O MDL MFCD27978659
Mol.weight 84.12 CAS 109431-72-3

EN300-106648

tert-butyl 3-(hydrazinecarbonyl)pyrrolidine-1-carboxylate

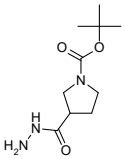

Mol.fmla $C_{10}H_{19}N_3O_3$ MDL MFCD03791258
Mol.weight 229.28 CAS

EN300-212930

1-chloro-4-methoxy-2-methyl-5-nitrobenzene

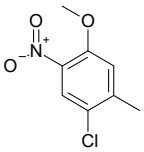

Mol.fmla $C_8H_8ClNO_3$ MDL MFCD01861454
Mol.weight 201.61 CAS

EN300-215074

4-(trifluoromethyl)pyridin-3-ol

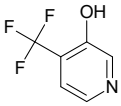

Mol.fmla $C_6H_4F_3NO$ MDL MFCD11035957
Mol.weight 163.10 CAS

EN300-112838

5-(azidomethyl)-1,3-oxazole

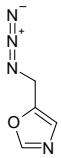

Mol.fmla $C_4H_4N_4O$ MDL MFCD32763326
Mol.weight 124.10 CAS

EN300-366647

1,4-di-tert-butylbenzene

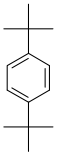

Mol.fmla $C_{14}H_{22}$ MDL MFCD00008836
Mol.weight 190.33 CAS 1012-72-2

EN300-112854

2,2-difluoro-3-(morpholin-4-yl)propan-1-ol

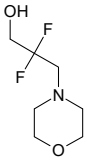

Mol.fmla $C_7H_{13}F_2NO_2$ MDL MFCD20483315
Mol.weight 181.18 CAS 1314398-32-7

EN300-208893

3,6,9,12,15-pentaoxaheptadecane-1,17-diol

Mol.fmla $C_{12}H_{26}O_7$ MDL MFCD00002877
Mol.weight 282.34 CAS

EN300-226100

hex-1-en-3-ol

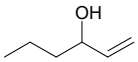

Mol.fmla $C_6H_{12}O$ MDL MFCD00004581
Mol.weight 100.16 CAS 4798-44-1

EN300-227125

(3-ethoxypropyl)(methyl)amine

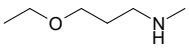

Mol.fmla $C_6H_{15}NO$ MDL MFCD11154061
Mol.weight 117.19 CAS 884660-21-3

EN300-244017

(1S)-cyclohex-2-en-1-ol

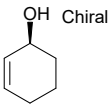

Mol.fmla $C_6H_{10}O$ MDL MFCD20485840
Mol.weight 98.15 CAS

EN300-370607

2,4-diethyl 1H-pyrrole-2,4-dicarboxylate

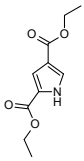

Mol.fmla $C_{10}H_{13}NO_4$ MDL MFCD11977148
Mol.weight 211.22 CAS

EN300-119651

3-nitropyridine

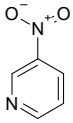

Mol.fmla $C_5H_4N_2O_2$ MDL MFCD00234974
Mol.weight 124.10 CAS 2530-26-9

EN300-122226

2-chloro-5-ethynylpyrazine

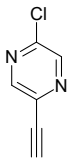

Mol.fmla $C_6H_3ClN_2$ MDL MFCD13189805
Mol.weight 138.56 CAS

EN300-123898

2-phenyl-1H-indol-1-ol

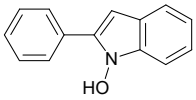

Mol.fmla $C_{14}H_{11}NO$ MDL MFCD02323029
Mol.weight 209.25 CAS

EN300-189927

N-methyl-N-nitrosocyclopropanamine

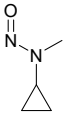

Mol.fmla $C_4H_8N_2O$ MDL MFCD32740079
Mol.weight 100.12 CAS 1936348-61-6

EN300-191327

methyl 4-methyl-3-nitrobenzoate

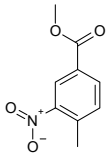

Mol.fmla $C_9H_9NO_4$ MDL MFCD00130054
Mol.weight 195.18 CAS

EN300-192687

8-methylquinolin-4-ol

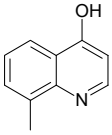

Mol.fmla $C_{10}H_9NO$ MDL MFCD00272344
Mol.weight 159.19 CAS

EN300-193518

prop-2-enoyl chloride

Mol.fmla C_3H_3ClO MDL MFCD00000731
Mol.weight 90.51 CAS 814-68-6

EN300-19484

2-(1,3-oxazol-5-yl)acetonitrile

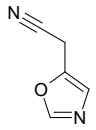

Mol.fmla $C_5H_4N_2O$ MDL MFCD11101412
Mol.weight 108.10 CAS

EN300-249958

undec-1-yne

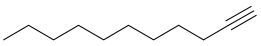

Mol.fmla $C_{11}H_{20}$ MDL MFCD00015063
Mol.weight 152.28 CAS

EN300-124916

4-[(oxan-4-yl)amino]benzonitrile

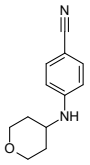

Mol.fmla $C_{12}H_{14}N_2O$ MDL MFCD12087576
Mol.weight 202.26 CAS 1154887-16-7

EN300-166549

tert-butyl 3-[2-(2-azidoethoxy)ethoxy]propanoate

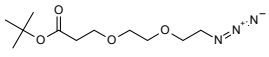

Mol.fmla $C_{11}H_{21}N_3O_4$ MDL MFCD20926379
Mol.weight 259.31 CAS

EN300-196165

2-bromo-4-iodophenol

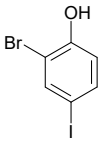

Mol.fmla C_6H_4BrIO MDL MFCD11870189
Mol.weight 298.91 CAS 133430-98-5

EN300-196203

4-oxocyclohexane-1-carbaldehyde

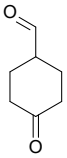

Mol.fmla $C_7H_{10}O_2$ MDL MFCD04972553
Mol.weight 126.16 CAS

EN300-198281

methyl 2-isothiocyanatobenzoate

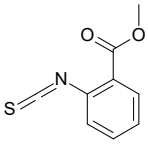

Mol.fmla $C_9H_7NO_2S$ MDL MFCD00041062
Mol.weight 193.23 CAS

EN300-21030

2,2-dimethoxypropane

Mol.fmla $C_5H_{12}O_2$ MDL MFCD00008479
Mol.weight 104.15 CAS 77-76-9

EN300-29553

1-(propan-2-yl)-1H-1,2,3-triazole

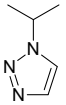

Mol.fmla $C_5H_9N_3$ MDL MFCD30528708
Mol.weight 111.15 CAS

EN300-384722

[(3-cyclopropyl-1H-1,2,4-triazol-5-yl)methyl](methyl)amine dihydrochloride

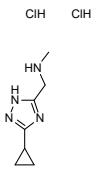

Mol.fmla $C_7H_{14}Cl_2N_4$ MDL
Mol.weight 225.12 CAS

EN300-82728

methyl 3-methyl-3H-imidazo[4,5-b]pyridine-5-carboxylate

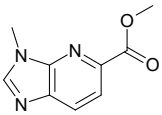

Mol.fmla $C_9H_9N_3O_2$ MDL MFCD28991906
Mol.weight 191.19 CAS 1934833-64-3

EN300-134011

4-(methylsulfanyl)butan-1-ol

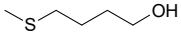

Mol.fmla $C_5H_{12}OS$ MDL MFCD00002973
Mol.weight 120.21 CAS

EN300-170886

tert-butyl 8-oxo-2,7-diazaspiro[4.4]nonane-2-carboxylate

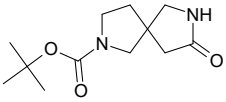

Mol.fmla $C_{12}H_{20}N_2O_3$ MDL MFCD14581194
Mol.weight 240.30 CAS

EN300-268903

1-(pyridin-2-yl)cyclobutan-1-ol

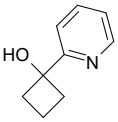

Mol.fmla $C_9H_{11}NO$ MDL MFCD30647505
Mol.weight 149.19 CAS 1202402-92-3

EN300-269485

3-hydroxyazetidine-1-sulfonamide

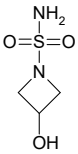

Mol.fmla $C_3H_8N_2O_3S$ MDL MFCD30337196
Mol.weight 152.17 CAS 1282551-62-5

EN300-275053

ethyl 4-hydroxy-8-methylquinoline-3-carboxylate

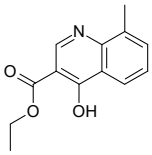

Mol.fmla $C_{13}H_{13}NO_3$ MDL MFCD00173390
Mol.weight 231.25 CAS

EN300-629739

2-bromo-2-ethylbutanal

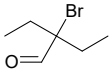

Mol.fmla $C_6H_{11}BrO$ MDL MFCD24674322
Mol.weight 179.06 CAS

EN300-137818

5-(propan-2-yl)pyridine-2-carbonitrile

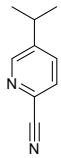

Mol.fmla $C_9H_{10}N_2$ MDL MFCD18384576
Mol.weight 146.19 CAS

EN300-141203

methyl 4-oxo-4H,5H,6H,7H,8H-[1,2,3]triazolo[1,5-a][1,4]diazepine-3-carboxylate

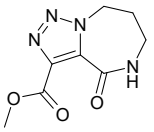

Mol.fmla $C_8H_{10}N_4O_3$ MDL
Mol.weight 210.19 CAS

EN300-178709

ethyl 2-[(trimethylsilyl)oxy]prop-2-enoate

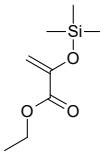

Mol.fmla $C_8H_{16}O_3Si$ MDL MFCD25969696
Mol.weight 188.30 CAS

EN300-181479

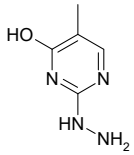

2-hydrazinyl-5-methylpyrimidin-4-ol

Mol.fmla $C_5H_8N_4O$ MDL MFCD23724150
Mol.weight 140.15 CAS 33575-17-6

EN300-276261

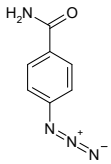

4-azidobenzamide

Mol.fmla $C_7H_6N_4O$ MDL MFCD15142978
Mol.weight 162.15 CAS 88609-06-7

EN300-277279

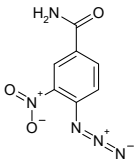

4-azido-3-nitrobenzamide

Mol.fmla $C_7H_5N_5O_3$ MDL MFCD23938556
Mol.weight 207.15 CAS

EN300-279899

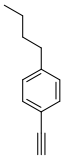

1-butyl-4-ethynylbenzene

Mol.fmla $C_{12}H_{14}$ MDL MFCD00173885
Mol.weight 158.25 CAS

EN300-298703

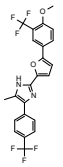

2-{5-[4-methoxy-3-(trifluoromethyl)phenyl]furan-2-yl}-5-methyl-4-[4-(trifluoromethyl)phenyl]-1H-imidazole

Mol.fmla $C_{23}H_{16}F_6N_2O_2$ MDL
Mol.weight 466.39 CAS

EN300-300857

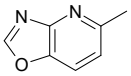

5-methyl-[1,3]oxazolo[4,5-b]pyridine

Mol.fmla $C_7H_6N_2O$ MDL MFCD22571397
Mol.weight 134.14 CAS

EN300-679481

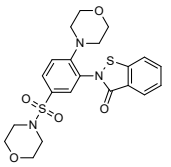

2-[2-(morpholin-4-yl)-5-(morpholine-4-sulfonyl)phenyl]-2,3-dihydro-1,2-benzothiazol-3-one

Mol.fmla $C_{21}H_{23}N_3O_5S_2$ MDL
Mol.weight 461.56 CAS

EN300-141717

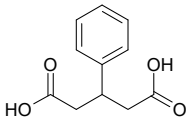

3-phenylpentanedioic acid

Mol.fmla $C_{11}H_{12}O_4$ MDL MFCD00002718
Mol.weight 208.22 CAS

EN300-142112

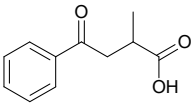

2-methyl-4-oxo-4-phenylbutanoic acid

Mol.fmla $C_{11}H_{12}O_3$ MDL MFCD00192311
Mol.weight 192.22 CAS

EN300-303775

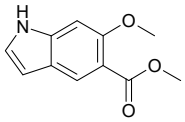

methyl 6-methoxy-1H-indole-5-carboxylate

Mol.fmla $C_{11}H_{11}NO_3$ MDL MFCD11976068
Mol.weight 205.22 CAS

EN300-304169

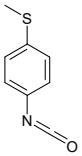

1-isocyanato-4-(methylsulfanyl)benzene

Mol.fmla C_8H_7NOS MDL MFCD00013878
Mol.weight 165.22 CAS

EN300-146743

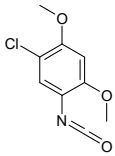

1-chloro-5-isocyanato-2,4-dimethoxybenzene

Mol.fmla $C_9H_8ClNO_3$ MDL MFCD00013857
Mol.weight 213.62 CAS

EN300-148105

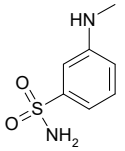

3-(methylamino)benzene-1-sulfonamide

Mol.fmla $C_7H_{10}N_2O_2S$ MDL MFCD17291728
Mol.weight 186.23 CAS

EN300-93378

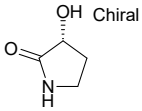

(3R)-3-hydroxypyrrolidin-2-one

Mol.fmla $C_4H_7NO_2$ MDL MFCD12911759
Mol.weight 101.11 CAS

EN300-93559

1,1'-bi(cyclopropylidene)

Mol.fmla C_6H_8 MDL MFCD06661575
Mol.weight 80.13 CAS

EN300-93849

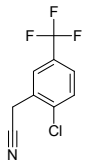

2-[2-chloro-5-(trifluoromethyl)phenyl]acetonitrile

Mol.fmla $C_9H_5ClF_3N$ MDL MFCD01631472
Mol.weight 219.60 CAS 22902-88-1

EN300-153867

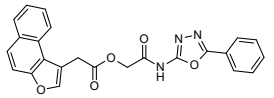

[(5-phenyl-1,3,4-oxadiazol-2-yl)carbamoyl]methyl 2-{naphtho[2,1-b]furan-1-yl}acetate

Mol.fmla $C_{24}H_{17}N_3O_5$ MDL MFCD07848052
Mol.weight 427.42 CAS 877950-01-1

EN300-97918

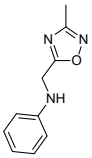

N-[(3-methyl-1,2,4-oxadiazol-5-yl)methyl]aniline

Mol.fmla $C_{10}H_{11}N_3O$ MDL MFCD12149062
Mol.weight 189.22 CAS 1182973-72-3

EN300-900126

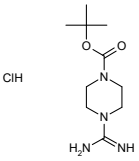

tert-butyl 4-carbamimidoylpiperazine-1-carboxylate hydrochloride

Mol.fmla $C_{10}H_{21}ClN_4O_2$ MDL MFCD22421681
Mol.weight 264.76 CAS

EN300-156763

4-ethoxybut-1-ene

Mol.fmla $C_6H_{12}O$ MDL MFCD22413953
Mol.weight 100.16 CAS 44611-46-3

EN300-160020

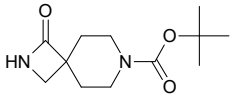

tert-butyl 1-oxo-2,7-diazaspiro[3.5]nonane-7-carboxylate

Mol.fmla $C_{12}H_{20}N_2O_3$ MDL MFCD12198504
Mol.weight 240.30 CAS

EN300-160177

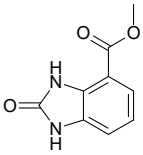

methyl 2-oxo-2,3-dihydro-1H-1,3-benzodiazole-4-carboxylate

Mol.fmla $C_9H_8N_2O_3$ MDL MFCD22562103
Mol.weight 192.18 CAS

EN300-3496399

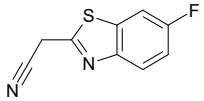

2-(6-fluoro-1,3-benzothiazol-2-yl)acetonitrile

Mol.fmla $C_9H_5FN_2S$ MDL MFCD17182079
Mol.weight 192.22 CAS 157764-07-3

EN300-3508850

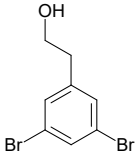

2-(3,5-dibromophenyl)ethan-1-ol

Mol.fmla $C_8H_8Br_2O$ MDL MFCD11617976
Mol.weight 279.96 CAS

EN300-3549781

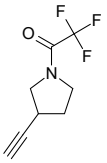

1-(3-ethynylpyrrolidin-1-yl)-2,2,2-trifluoroethan-1-one

Mol.fmla $C_8H_8F_3NO$ MDL MFCD32811162
Mol.weight 191.15 CAS 2297801-53-5

EN300-3964572

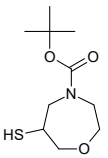

tert-butyl 6-sulfanyl-1,4-oxazepane-4-carboxylate

Mol.fmla $C_{10}H_{19}NO_3S$ MDL MFCD32818571
Mol.weight 233.33 CAS

EN300-4077018

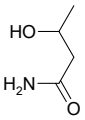

3-hydroxybutanamide

Mol.fmla $C_4H_9NO_2$ MDL MFCD19159499
Mol.weight 103.12 CAS 24311-45-3

EN300-4257758

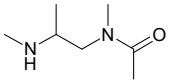

N-methyl-N-[2-(methylamino)propyl]acetamide

Mol.fmla $C_7H_{16}N_2O$ MDL MFCD18823862
Mol.weight 144.22 CAS 250691-17-9

EN300-4286073

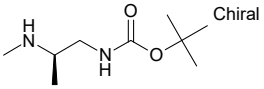

tert-butyl N-[(2R)-2-(methylamino)propyl]carbamate

Mol.fmla $C_9H_{20}N_2O_2$ MDL MFCD18831338
Mol.weight 188.27 CAS 454709-96-7

EN300-4286103

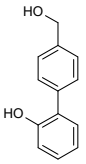

4'-(hydroxymethyl)-[1,1'-biphenyl]-2-ol

Mol.fmla $C_{13}H_{12}O_2$ MDL MFCD17677650
Mol.weight 200.24 CAS 1255638-72-2

EN300-4312818

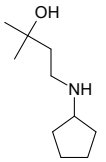

4-(cyclopentylamino)-2-methylbutan-2-ol

Mol.fmla $C_{10}H_{21}NO$ MDL MFCD21859531
Mol.weight 171.28 CAS 1540819-93-9

EN300-4347698

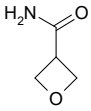

oxetane-3-carboxamide

Mol.fmla $C_4H_7NO_2$ MDL MFCD31801233
Mol.weight 101.11 CAS 1850681-70-7

EN300-4615461

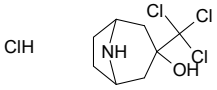

3-(trichloromethyl)-8-azabicyclo[3.2.1]octan-3-ol hydrochloride

Mol.fmla $C_8H_{13}Cl_4NO$ MDL
Mol.weight 281.01 CAS

EN300-27747298

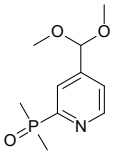

4-(dimethoxymethyl)-2-(dimethylphosphoryl)pyridine

Mol.fmla $C_{10}H_{16}NO_3P$ MDL
Mol.weight 229.22 CAS

EN300-27747331

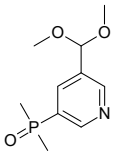

3-(dimethoxymethyl)-5-(dimethylphosphoryl)pyridine

Mol.fmla $C_{10}H_{16}NO_3P$ MDL
Mol.weight 229.22 CAS

EN300-27747332

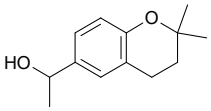

1-(2,2-dimethyl-3,4-dihydro-2H-1-benzopyran-6-yl)ethan-1-ol

Mol.fmla $C_{13}H_{18}O_2$ MDL
Mol.weight 206.29 CAS 261913-27-3

EN300-27748214

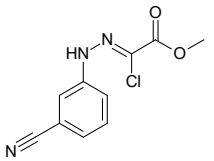

methyl (2Z)-2-chloro-2-[2-(3-cyanophenyl)hydrazin-1-ylidene]acetate

Mol.fmla $C_{10}H_8ClN_3O_2$ MDL
Mol.weight 237.65 CAS

EN300-27748304

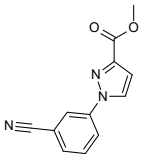

methyl 1-(3-cyanophenyl)-1H-pyrazole-3-carboxylate

Mol.fmla $C_{12}H_9N_3O_2$ MDL
Mol.weight 227.22 CAS

EN300-27748307

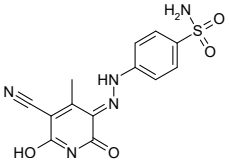

4-{2-[(3E)-5-cyano-6-hydroxy-4-methyl-2-oxo-2,3-dihydropyridin-3-ylidene]hydrazin-1-yl}benzene-1-sulfonamide

Mol.fmla $C_{13}H_{11}N_5O_4S$ MDL
Mol.weight 333.33 CAS

EN300-27748674

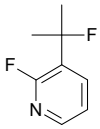

2-fluoro-3-(2-fluoropropan-2-yl)pyridine

Mol.fmla $C_8H_9F_2N$ MDL
Mol.weight 157.16 CAS

EN300-27750316

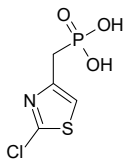

[(2-chloro-1,3-thiazol-4-yl)methyl]phosphonic acid

Mol.fmla $C_4H_5ClNO_3PS$ MDL
Mol.weight 213.58 CAS

EN300-27750446

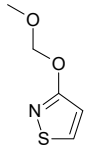

3-(methoxymethoxy)-1,2-thiazole

Mol.fmla $C_5H_7NO_2S$ MDL
Mol.weight 145.18 CAS

EN300-27750548

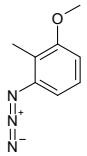

1-azido-3-methoxy-2-methylbenzene

Mol.fmla $C_8H_9N_3O$ MDL
Mol.weight 163.18 CAS

EN300-27752983

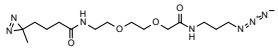

N-[2-(2-{[(3-azidopropyl)carbamoyl]methoxy}ethoxy)ethyl]-4-(3-methyl-3H-diazirin-3-yl)butanamide

Mol.fmla $C_{15}H_{27}N_7O_4$ MDL
Mol.weight 369.43 CAS

EN300-27755026

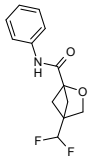

4-(difluoromethyl)-N-phenyl-2-oxabicyclo[2.1.1]hexane-1-carboxamide

Mol.fmla $C_{13}H_{13}F_2NO_2$ MDL
Mol.weight 253.25 CAS

EN300-27755157

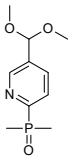

5-(dimethoxymethyl)-2-(dimethylphosphoryl)pyridine

Mol.fmla $C_{10}H_{16}NO_3P$ MDL
Mol.weight 229.22 CAS

EN300-27755293

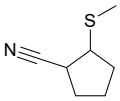

2-(methylsulfanyl)cyclopentane-1-carbonitrile

Mol.fmla $C_7H_{11}NS$ MDL MFCD12823672
Mol.weight 141.24 CAS 1183233-94-4

EN300-4998080

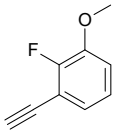

1-ethynyl-2-fluoro-3-methoxybenzene

Mol.fmla C_9H_7FO MDL MFCD24308821
Mol.weight 150.15 CAS

EN300-5033043

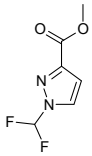

methyl 1-(difluoromethyl)-1H-pyrazole-3-carboxylate

Mol.fmla $C_6H_6F_2N_2O_2$ MDL MFCD29054276
Mol.weight 176.12 CAS

EN300-5044220

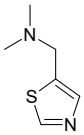

dimethyl[(1,3-thiazol-5-yl)methyl]amine

Mol.fmla $C_6H_{10}N_2S$ MDL MFCD18835143
Mol.weight 142.22 CAS 365996-59-4

EN300-5045329

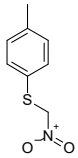

1-methyl-4-[(nitromethyl)sulfanyl]benzene

Mol.fmla $C_8H_9NO_2S$ MDL MFCD30301393
Mol.weight 183.23 CAS 150640-22-5

EN300-5083408

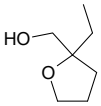

(2-ethyloxolan-2-yl)methanol

Mol.fmla $C_7H_{14}O_2$ MDL MFCD29990013
Mol.weight 130.19 CAS 1195131-12-4

EN300-5119366

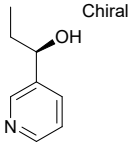

(1R)-1-(pyridin-3-yl)propan-1-ol

Mol.fmla $C_8H_{11}NO$ MDL MFCD18427775
Mol.weight 137.18 CAS

EN300-5145235

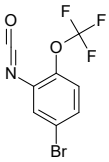

4-bromo-2-isocyanato-1-(trifluoromethoxy)benzene

Mol.fmla $C_8H_3BrF_3NO_2$ MDL
Mol.weight 282.02 CAS

EN300-5667168

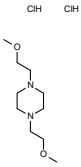

1,4-bis(2-methoxyethyl)piperazine dihydrochloride

Mol.fmla $C_{10}H_{24}Cl_2N_2O_2$ MDL
Mol.weight 275.22 CAS 14399-35-0

EN300-28221277

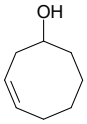

(3Z)-cyclooct-3-en-1-ol

Mol.fmla $C_8H_{14}O$ MDL
Mol.weight 126.20 CAS

EN300-28221438

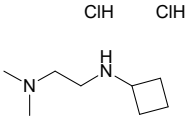

N-[2-(dimethylamino)ethyl]cyclobutanamine dihydrochloride

Mol.fmla $C_8H_{20}Cl_2N_2$ MDL
Mol.weight 215.17 CAS

EN300-28221488

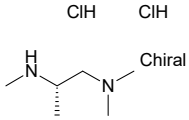

dimethyl[(2S)-2-(methylamino)propyl]amine dihydrochloride

Mol.fmla $C_6H_{18}Cl_2N_2$ MDL
Mol.weight 189.13 CAS

EN300-28221489

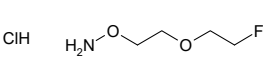

O-[2-(2-fluoroethoxy)ethyl]hydroxylamine hydrochloride

Mol.fmla $C_4H_{11}ClFNO_2$ MDL
Mol.weight 159.59 CAS

EN300-28221601

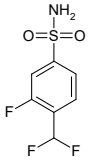

4-(difluoromethyl)-3-fluorobenzene-1-sulfonamide

Mol.fmla $C_7H_6F_3NO_2S$ MDL
Mol.weight 225.19 CAS

EN300-28221946

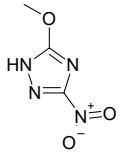

5-methoxy-3-nitro-1H-1,2,4-triazole

Mol.fmla $C_3H_4N_4O_3$ MDL
Mol.weight 144.09 CAS 72285-34-8

EN300-28221983

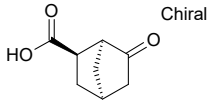

rac-(1R,2S,4S)-6-oxobicyclo[2.2.1]heptane-2-carboxylic acid

Mol.fmla $C_8H_{10}O_3$ MDL
Mol.weight 154.17 CAS

EN300-28221998

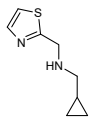

(cyclopropylmethyl)[(1,3-thiazol-2-yl)methyl]amine dihydrochloride

Mol.fmla $C_8H_{14}Cl_2N_2S$ MDL
Mol.weight 241.18 CAS

EN300-28226334

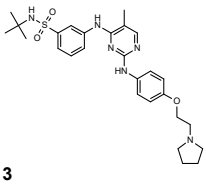

N-tert-butyl-3-{[5-methyl-2-({4-[2-(pyrrolidin-1-yl)ethoxy]phenyl}amino)pyrimidin-4-yl]amino}benzene-1-sulfonamide

Mol.fmla $C_{27}H_{36}N_6O_3S$ MDL MFCD12922515
Mol.weight 524.69 CAS 936091-26-8

EN300-18167013

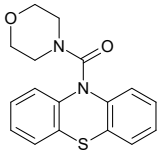

10-(morpholine-4-carbonyl)-10H-phenothiazine

Mol.fmla $C_{17}H_{16}N_2O_2S$ MDL MFCD02007817
Mol.weight 312.39 CAS

EN300-18259933

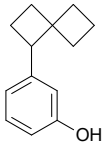

3-{spiro[3.3]heptan-1-yl}phenol

Mol.fmla $C_{13}H_{16}O$ MDL
Mol.weight 188.27 CAS

EN300-28228321

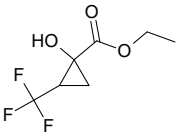

ethyl 1-hydroxy-2-(trifluoromethyl)cyclopropane-1-carboxylate

Mol.fmla $C_7H_9F_3O_3$ MDL
Mol.weight 198.14 CAS

EN300-28228396

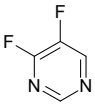

4,5-difluoropyrimidine

Mol.fmla $C_4H_2F_2N_2$ MDL
Mol.weight 116.07 CAS

EN300-28228522

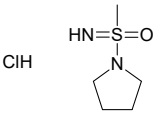

imino(methyl)(pyrrolidin-1-yl)-lambda6-sulfanone hydrochloride

Mol.fmla $C_5H_{13}ClN_2OS$ MDL
Mol.weight 184.69 CAS

EN300-28228562

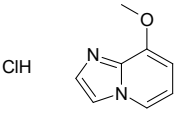

8-methoxyimidazo[1,2-a]pyridine hydrochloride

Mol.fmla $C_8H_9ClN_2O$ MDL
Mol.weight 184.63 CAS

EN300-28228596

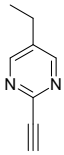

5-ethyl-2-ethynylpyrimidine

Mol.fmla $C_8H_8N_2$ MDL MFCD28368758
Mol.weight 132.17 CAS 1935423-25-8

EN300-19369406

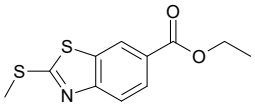

ethyl 2-(methylsulfanyl)-1,3-benzothiazole-6-carboxylate

Mol.fmla $C_{11}H_{11}NO_2S_2$ MDL MFCD28677825
Mol.weight 253.34 CAS 1430932-50-5

EN300-19589980

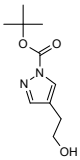

tert-butyl 4-(2-hydroxyethyl)-1H-pyrazole-1-carboxylate

Mol.fmla $C_{10}H_{16}N_2O_3$ MDL MFCD28962598
Mol.weight 212.25 CAS 143282-05-7

EN300-21000219

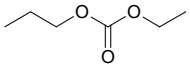

ethyl propyl carbonate

Mol.fmla $C_6H_{12}O_3$ MDL MFCD16875471
Mol.weight 132.16 CAS 35363-40-7

EN300-21628437

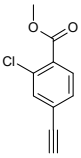

methyl 2-chloro-4-ethynylbenzoate

Mol.fmla $C_{10}H_7ClO_2$ MDL MFCD23378507
Mol.weight 194.62 CAS

EN300-1981608

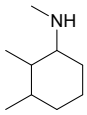

N,2,3-trimethylcyclohexan-1-amine hydrochloride

Mol.fmla $C_9H_{20}ClN$ MDL
Mol.weight 177.72 CAS 2419500-14-2

EN300-26682705

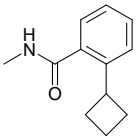

2-cyclobutyl-N-methylbenzamide

Mol.fmla $C_{12}H_{15}NO$ MDL
Mol.weight 189.26 CAS

EN300-26860880

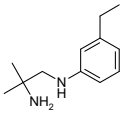

N1-(3-ethylphenyl)-2-methylpropane-1,2-diamine dihydrochloride

Mol.fmla $C_{12}H_{22}Cl_2N_2$ MDL
Mol.weight 265.23 CAS

EN300-28246908

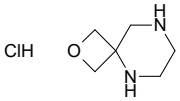

2-oxa-5,8-diazaspiro[3.5]nonane hydrochloride

Mol.fmla $C_6H_{13}ClN_2O$ MDL
Mol.weight 164.64 CAS

EN300-28246949

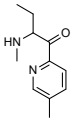

2-(methylamino)-1-(5-methylpyridin-2-yl)butan-1-one dihydrochloride

Mol.fmla $C_{11}H_{18}Cl_2N_2O$ MDL
Mol.weight 265.18 CAS

EN300-28247092

methyl[1-(1,2,4-oxadiazol-3-yl)ethyl]amine hydrochloride

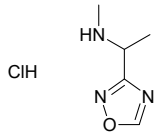

Mol.fmla $C_5H_{10}ClN_3O$ MDL
Mol.weight 163.61 CAS

EN300-28247684

N,2,4-trimethylaniline hydrochloride

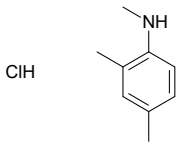

Mol.fmla $C_9H_{14}ClN$ MDL
Mol.weight 171.67 CAS

EN300-28247728

3-fluoro-N,5-dimethylaniline hydrochloride

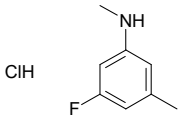

Mol.fmla $C_8H_{11}ClFN$ MDL
Mol.weight 175.63 CAS

EN300-28247754

5-cyclopropyl-1,2-oxazole

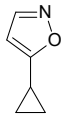

Mol.fmla C_6H_7NO MDL MFCD21184503
Mol.weight 109.13 CAS

EN300-761526

4-ethynyl-1-[(oxan-4-yl)methyl]-1H-pyrazole

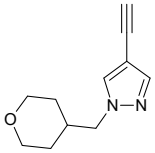

Mol.fmla $C_{11}H_{14}N_2O$ MDL MFCD30483352
Mol.weight 190.25 CAS

EN300-22119891

methyl 2-(aminooxy)acetate hydrochloride

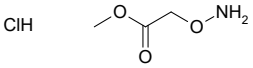

Mol.fmla $C_3H_8ClNO_3$ MDL MFCD01671593
Mol.weight 141.56 CAS

EN300-22130481

6-(1,1-difluoroethyl)-3,4-dihydropyrimidin-4-one

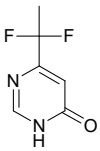

Mol.fmla $C_6H_6F_2N_2O$ MDL MFCD30536287
Mol.weight 160.12 CAS

EN300-22139920

4-hydrazinyl-3-methylpyridine dihydrochloride

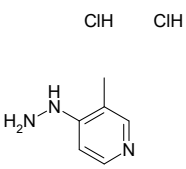

Mol.fmla $C_6H_{11}Cl_2N_3$ MDL MFCD30749339
Mol.weight 196.08 CAS 2097938-62-8

EN300-22227837

ethyl 4-hydroxy-2-methylquinoline-6-carboxylate

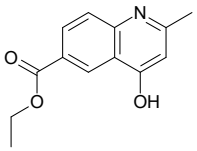

Mol.fmla $C_{13}H_{13}NO_3$ MDL MFCD00440392
Mol.weight 231.25 CAS

EN300-22287080

methyl 4-(methoxymethyl)pyridine-2-carboxylate

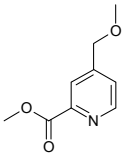

Mol.fmla $C_9H_{11}NO_3$ MDL MFCD28141154
Mol.weight 181.19 CAS

EN300-22856292

5-(4,6-dihydroxypyrimidin-5-yl)pyrrolidin-2-one

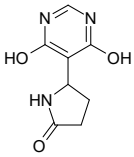

Mol.fmla $C_8H_9N_3O_3$ MDL MFCD31634535
Mol.weight 195.18 CAS

EN300-22874243

3-(methylamino)cyclohexan-1-ol hydrochloride

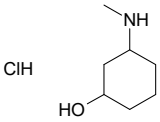

Mol.fmla $C_7H_{16}ClNO$ MDL MFCD31630663
Mol.weight 165.66 CAS

EN300-22914961

4-amino-2,5-difluorobenzaldehyde

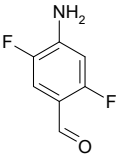

Mol.fmla $C_7H_5F_2NO$ MDL MFCD31725627
Mol.weight 157.12 CAS

EN300-22933350

thieno[3,2-b]thiophene-2-thiol

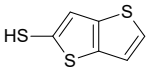

Mol.fmla $C_6H_4S_3$ MDL
Mol.weight 172.29 CAS

EN300-26977438

(3-methyloxolan-3-yl)methanethiol

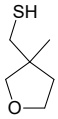

Mol.fmla $C_6H_{12}OS$ MDL
Mol.weight 132.23 CAS

EN300-26978576

3,3-difluoro-1-nitrosopyrrolidine

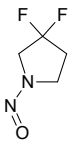

Mol.fmla $C_4H_6F_2N_2O$ MDL
Mol.weight 136.10 CAS

EN300-26980352

5-bromo-1-iodo-2-methyl-3-(trifluoromethyl)benzene

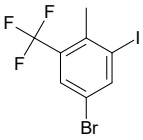

Mol.fmla $C_8H_5BrF_3I$ MDL
Mol.weight 364.93 CAS

EN300-26982844

5,6-dichloro-2-methyl-1H-1,3-benzodiazole-4,7-diamine

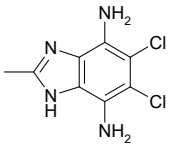

Mol.fmla $C_8H_8Cl_2N_4$ MDL
Mol.weight 231.09 CAS 412964-42-2

EN300-26990753

6-[5-({[4-methoxy-3-(trifluoromethyl)phenyl]methyl}sulfanyl)-1,3,4-oxadiazol-2-yl]-1,3-benzothiazole

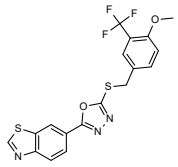

Mol.fmla $C_{18}H_{12}F_3N_3O_2S_2$ MDL
Mol.weight 423.44 CAS

EN300-26998354

5-methylidene-5H,7H-furo[3,4-b]pyridin-7-one

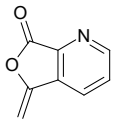

Mol.fmla $C_8H_5NO_2$ MDL
Mol.weight 147.13 CAS

EN300-28247786

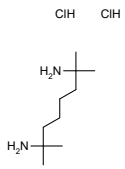

2,7-dimethyloctane-2,7-diamine dihydrochloride

Mol.fmla $C_{10}H_{26}Cl_2N_2$ MDL
Mol.weight 245.24 CAS

EN300-28249740

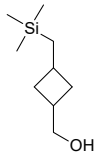

{3-[(trimethylsilyl)methyl]cyclobutyl}methanol

Mol.fmla $C_9H_{20}OSi$ MDL
Mol.weight 172.35 CAS

EN300-28249951

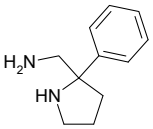

1-(2-phenylpyrrolidin-2-yl)methanamine

Mol.fmla $C_{11}H_{16}N_2$ MDL
Mol.weight 176.26 CAS

EN300-28250049

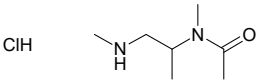

N-methyl-N-[1-(methylamino)propan-2-yl]acetamide hydrochloride

Mol.fmla $C_7H_{17}ClN_2O$ MDL
Mol.weight 180.68 CAS

EN300-28250416

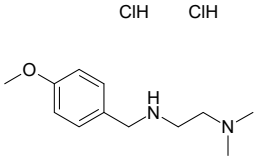

[2-(dimethylamino)ethyl][(4-methoxyphenyl)methyl]amine dihydrochloride

Mol.fmla $C_{12}H_{22}Cl_2N_2O$ MDL
Mol.weight 281.23 CAS

EN300-28252851

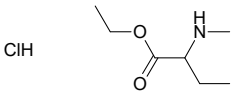

ethyl 2-(methylamino)butanoate hydrochloride

Mol.fmla $C_7H_{16}ClNO_2$ MDL
Mol.weight 181.66 CAS

EN300-28253013

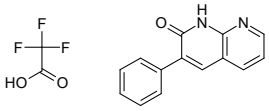

3-phenyl-1,2-dihydro-1,8-naphthyridin-2-one; trifluoroacetic acid

Mol.fmla $C_{16}H_{11}F_3N_2O_3$ MDL
Mol.weight 336.27 CAS

EN300-28253106

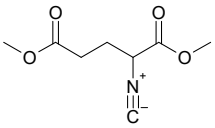

1,5-dimethyl 2-isocyanopentanedioate

Mol.fmla $C_8H_{11}NO_4$ MDL MFCD04117545
Mol.weight 185.18 CAS

EN300-23024686

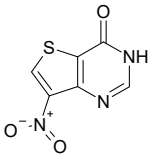

7-nitro-3H,4H-thieno[3,2-d]pyrimidin-4-one

Mol.fmla $C_6H_3N_3O_3S$ MDL MFCD25962150
Mol.weight 197.17 CAS 31169-26-3

EN300-23237908

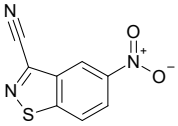

5-nitro-1,2-benzothiazole-3-carbonitrile

Mol.fmla $C_8H_3N_3O_2S$ MDL MFCD28681089
Mol.weight 205.20 CAS 221560-08-3

EN300-23838336

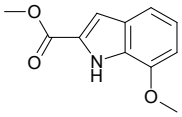

methyl 7-methoxy-1H-indole-2-carboxylate

Mol.fmla $C_{11}H_{11}NO_3$ MDL MFCD01547943
Mol.weight 205.22 CAS 84638-71-1

EN300-23939092

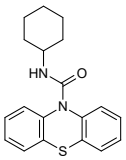

N-cyclohexyl-10H-phenothiazine-10-carboxamide

Mol.fmla $C_{19}H_{20}N_2OS$ MDL MFCD01796296
Mol.weight 324.45 CAS

EN300-24702045

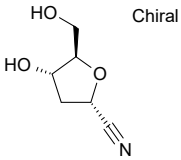

(2S,4S,5R)-4-hydroxy-5-(hydroxymethyl)oxolane-2-carbonitrile

Mol.fmla $C_6H_9NO_3$ MDL
Mol.weight 143.14 CAS 50908-43-5

EN300-24737035

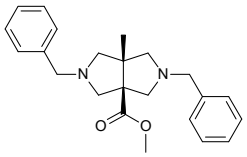

methyl (3as,6ar)-2,5-dibenzyl-6a-methyl-octahydropyrrolo[3,4-c]pyrrole-3a-carboxylate

Mol.fmla $C_{23}H_{28}N_2O_2$ MDL
Mol.weight 364.49 CAS

EN300-27108140

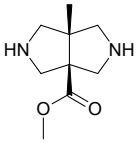

methyl (3as,6ar)-6a-methyl-octahydropyrrolo[3,4-c]pyrrole-3a-carboxylate

Mol.fmla $C_9H_{16}N_2O_2$ MDL
Mol.weight 184.24 CAS

EN300-27108142

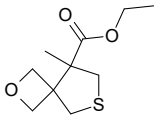

ethyl 8-methyl-2-oxa-6-thiaspiro[3.4]octane-8-carboxylate

Mol.fmla $C_{10}H_{16}O_3S$ MDL
Mol.weight 216.30 CAS

EN300-27108164

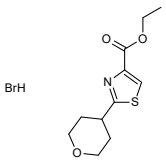

ethyl 2-(oxan-4-yl)-1,3-thiazole-4-carboxylate hydrobromide

Mol.fmla $C_{11}H_{16}BrNO_3S$ MDL
Mol.weight 322.22 CAS

EN300-28230345

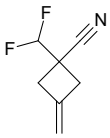

1-(difluoromethyl)-3-methylidenecyclobutane-1-carbonitrile

Mol.fmla $C_7H_7F_2N$ MDL
Mol.weight 143.14 CAS

EN300-28233680

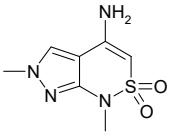

4-amino-1,6-dimethyl-1H,6H-2lambda6-pyrazolo[3,4-c][1,2]thiazine-2,2-dione

Mol.fmla $C_7H_{10}N_4O_2S$ MDL
Mol.weight 214.25 CAS

EN300-28233695

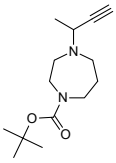

tert-butyl 4-(but-3-yn-2-yl)-1,4-diazepane-1-carboxylate

Mol.fmla $C_{14}H_{24}N_2O_2$ MDL
Mol.weight 252.36 CAS

EN300-28233793

N-methyl-N-[2-(methylamino)propyl]acetamide hydrochloride

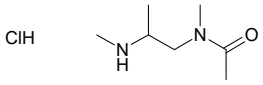

Mol.fmla $C_7H_{17}ClN_2O$ MDL
Mol.weight 180.68 CAS

EN300-28233872

2-fluoro-4-methylbenzene-1-carboximidamide; acetic acid

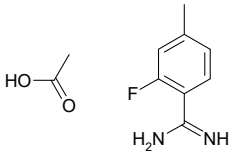

Mol.fmla $C_{10}H_{13}FN_2O_2$ MDL
Mol.weight 212.23 CAS

EN300-28233895

tert-butyl 2-[5-(hydroxymethyl)-1H-1,2,4-triazol-3-yl]morpholine-4-carboxylate

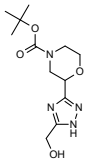

Mol.fmla $C_{12}H_{20}N_4O_4$ MDL
Mol.weight 284.32 CAS

EN300-28233935

1-bromo-3,4-dimethyl-2,5-dihydro-1H-1lambda5-phosphol-1-one

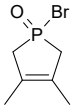

Mol.fmla $C_6H_{10}BrOP$ MDL
Mol.weight 209.02 CAS

EN300-28234070

N-(2-methyl-1-oxo-2,3-dihydro-1H-isoindol-4-yl)methanesulfonamide

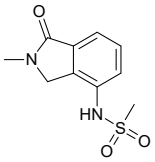

Mol.fmla $C_{10}H_{12}N_2O_3S$ MDL
Mol.weight 240.28 CAS 2336927-21-8

EN300-28234088

6-(methylsulfanyl)-2,3-dihydropyridazin-3-one

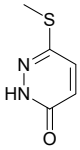

Mol.fmla $C_5H_6N_2OS$ MDL MFCD28664417
Mol.weight 142.18 CAS 66089-72-3

EN300-25022161

methyl 2-(2-chloro-1,3-benzothiazol-6-yl)acetate

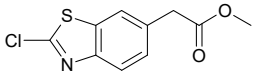

Mol.fmla $C_{10}H_8ClNO_2S$ MDL MFCD29037526
Mol.weight 241.70 CAS

EN300-25050967

2-amino-6-fluorobenzene-1-thiol hydrochloride

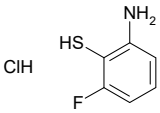

Mol.fmla C_6H_7ClFNS MDL
Mol.weight 179.64 CAS

EN300-25089621

[(pyridin-3-yl)methyl]phosphonic acid

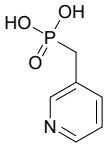

Mol.fmla $C_6H_8NO_3P$ MDL MFCD16877727
Mol.weight 173.11 CAS 74095-34-4

EN300-25090666

3-(2,5-dichlorothiophen-3-yl)propan-1-ol

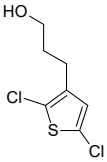

Mol.fmla $C_7H_8Cl_2OS$ MDL MFCD09927087
Mol.weight 211.11 CAS 35061-12-2

EN300-25091002

methyl 6-(hydroxymethyl)-4-methoxypyridine-2-carboxylate

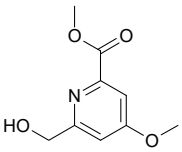

Mol.fmla $C_9H_{11}NO_4$ MDL MFCD19441160
Mol.weight 197.19 CAS

EN300-25407539

2,4-difluoroquinoline

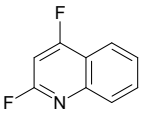

Mol.fmla $C_9H_5F_2N$ MDL MFCD28667709
Mol.weight 165.14 CAS 771-38-0

EN300-25617039

3-(aminomethyl)-4-fluoroaniline hydrochloride

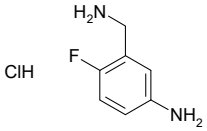

Mol.fmla $C_7H_{10}ClFN_2$ MDL MFCD06212993
Mol.weight 176.62 CAS

EN300-25684657

N-methyl-N-(1-phenylethenyl)acetamide

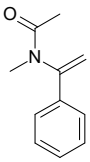

Mol.fmla $C_{11}H_{13}NO$ MDL MFCD28363971
Mol.weight 175.23 CAS

EN300-25909332

Chiral

rac-tert-butyl (2R,3R)-2-benzyl-3-hydroxy-5-oxopyrrolidine-1-carboxylate

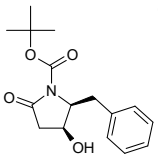

Mol.fmla $C_{16}H_{21}NO_4$ MDL MFCD24850088
Mol.weight 291.35 CAS

EN300-25936924

N-(4-methylphenyl)-1,3-thiazole-5-carboxamide

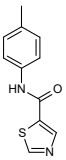

Mol.fmla $C_{11}H_{10}N_2OS$ MDL MFCD08361438
Mol.weight 218.28 CAS 901594-02-3

EN300-26014795

1,2,2-trichloro-3,3-dimethylbutane

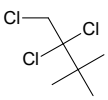

Mol.fmla $C_6H_{11}Cl_3$ MDL MFCD20631269
Mol.weight 189.51 CAS 33814-33-4

EN300-26274879

(2E)-3-(2,3-dihydro-1,4-benzodioxin-6-yl)prop-2-en-1-ol

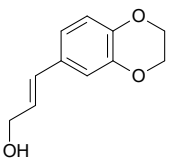

Mol.fmla $C_{11}H_{12}O_3$ MDL
Mol.weight 192.22 CAS

EN300-26550598

5-fluoro-2H,3H-furo[2,3-c]pyridine

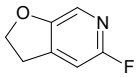

Mol.fmla C_7H_6FNO MDL
Mol.weight 139.13 CAS

EN300-26623849

ethyl 5-(5-fluoropyridin-2-yl)-1,2-oxazole-3-carboxylate

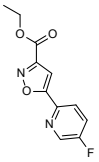

Mol.fmla $C_{11}H_9FN_2O_3$ MDL
Mol.weight 236.20 CAS

EN300-27147295

1-(trifluoromethyl)-1H-pyrazole-5-sulfonamide

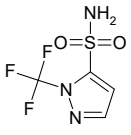

Mol.fmla $C_4H_4F_3N_3O_2S$ MDL
Mol.weight 215.15 CAS

EN300-28243670

N-methyl-N-phenyl-1H-imidazole-5-carboxamide

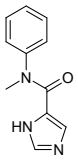

Mol.fmla $C_{11}H_{11}N_3O$ MDL
Mol.weight 201.23 CAS 1790870-07-3

EN300-28243676

tert-butyl 1,3-oxazole-5-carboxylate

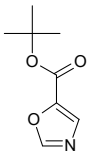

Mol.fmla $C_8H_{11}NO_3$ MDL
Mol.weight 169.18 CAS 2616883-64-6

EN300-28243683

Chiral

(7aR)-6-(4-chlorophenyl)-3-(4-ethoxyphenyl)-hexa hydroimidazo[1,5-c][1,3]thiazole-5,7-dione

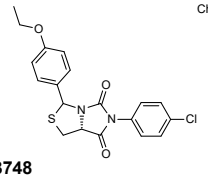

Mol.fmla $C_{19}H_{17}ClN_2O_3S$ MDL
Mol.weight 388.88 CAS 956727-79-0

EN300-28243748

3-(hydroxymethyl)-1,4lambda6-oxathiane-4,4-dion e

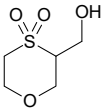

Mol.fmla $C_5H_{10}O_4S$ MDL
Mol.weight 166.20 CAS

EN300-28243916

Chiral

(4S)-4-(2,4-difluorophenyl)-4,5-dihydro-1,3-oxazol-2-amine hydrochloride

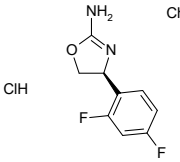

Mol.fmla $C_9H_9ClF_2N_2O$ MDL
Mol.weight 234.63 CAS

EN300-28243969

3-amino-3-(trifluoromethyl)cyclobutan-1-one hydrochloride

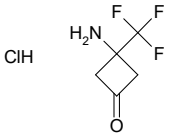

Mol.fmla $C_5H_7ClF_3NO$ MDL
Mol.weight 189.57 CAS

EN300-28244026

2-ethenyl-1H-imidazole hydrochloride

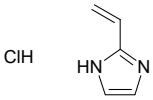

Mol.fmla $C_5H_7ClN_2$ MDL
Mol.weight 130.58 CAS

EN300-28244129

4,4-difluorocyclopent-1-ene-1,2-dicarboxylic acid

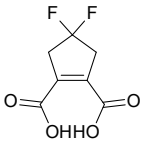

Mol.fmla $C_7H_6F_2O_4$ MDL
Mol.weight 192.12 CAS

EN300-28244191

1-bromo-4-(4-bromophenoxy)benzene

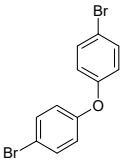

Mol.fmla $C_{12}H_8Br_2O$ MDL MFCD00000095
Mol.weight 328.00 CAS

EN300-1663277

Chiral

tert-butyl (2S,4R)-4-hydroxy-2-(hydroxymethyl)piperidine-1-carboxylate

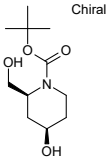

Mol.fmla $C_{11}H_{21}NO_4$ MDL MFCD11617846
Mol.weight 231.29 CAS 1029429-49-9

EN300-1663651

N-[4-(5-carbamoyl-1H-pyrrol-3-yl)-1,3-thiazol-2-yl]-1H-indazole-3-carboxamide

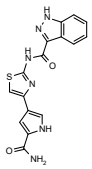

Mol.fmla $C_{16}H_{12}N_6O_2S$ MDL
Mol.weight 352.38 CAS 1061528-46-8

EN300-27164662

3,4-dihydroquinazoline-6-carboxylic acid

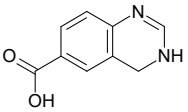

Mol.fmla $C_9H_8N_2O_2$ MDL
Mol.weight 176.18 CAS

EN300-27686798

Chiral

(1S)-2,2-dibromocyclopropane-1-carboxylic acid

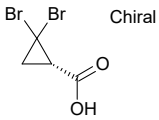

Mol.fmla $C_4H_4Br_2O_2$ MDL
Mol.weight 243.88 CAS

EN300-27692913

N-(2-chloro-5-fluorophenyl)-2-(methylamino)aceta mide; trifluoroacetic acid

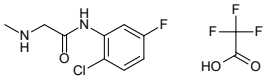

Mol.fmla $C_{11}H_{11}ClF_4N_2O$ MDL
Mol.weight 330.67 CAS

EN300-28244284

methyl(4-methylhexan-2-yl)amine hydrochloride

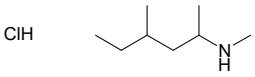

Mol.fmla $C_8H_{20}ClN$ MDL
Mol.weight 165.71 CAS

EN300-28244463

lithium(1+) 2-(1,1-difluoroethyl)-1,3-thiazole-5-sulfinate

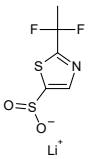

Mol.fmla $C_5H_4F_2LiNO_2S_2$ MDL
Mol.weight 219.16 CAS

EN300-28244576

1-[(cyclopropylmethyl)amino]-2-methylpropan-2-o l hydrochloride

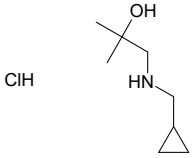

Mol.fmla $C_8H_{18}ClNO$ MDL
Mol.weight 179.69 CAS

EN300-28244672

1-{1-phenyl-1H,4H,5H,6H,7H-pyrazolo[4,3-b]pyridi n-4-yl}prop-2-en-1-one

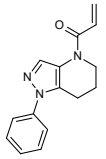

Mol.fmla $C_{15}H_{15}N_3O$ MDL
Mol.weight 253.31 CAS

EN300-28246610

2-(methylamino)-1-(5-methylpyridin-2-yl)propan-1-one dihydrochloride

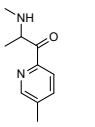

Mol.fmla $C_{10}H_{16}Cl_2N_2O$ MDL
Mol.weight 251.16 CAS

EN300-28246794

{4-fluoro-2-oxabicyclo[2.1.1]hexan-1-yl}methanol

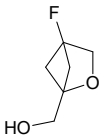

Mol.fmla $C_6H_9FO_2$ MDL
Mol.weight 132.14 CAS

EN300-1666290

(3S)-2-methylbutane-2,3-diol

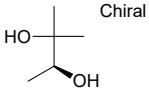

Mol.fmla $C_5H_{12}O_2$ MDL
Mol.weight 104.15 CAS 24347-59-9

EN300-1670377

1-azaspiro[4.4]nonan-2-one

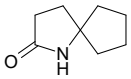

Mol.fmla $C_8H_{13}NO$ MDL MFCD19690808
Mol.weight 139.20 CAS 63941-21-9

EN300-1678396

2-methylcyclopropane-1,1-dicarboxylic acid

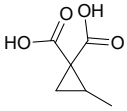

Mol.fmla $C_6H_8O_4$ MDL MFCD19228636
Mol.weight 144.13 CAS 10180-00-4

EN300-1695805

tert-butyl 2-oxabicyclo[2.1.1]hexane-4-carboxylate

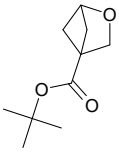

Mol.fmla $C_{10}H_{16}O_3$ MDL
Mol.weight 184.24 CAS

EN300-27701109

tert-butyl tricyclo[4.3.1.1,3,8]undecane-4-carboxylate

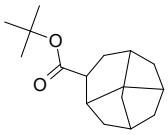

Mol.fmla $C_{16}H_{26}O_2$ MDL
Mol.weight 250.38 CAS

EN300-27701181

2-[2-fluoro-4-(2-methylpropyl)phenyl]acetonitrile

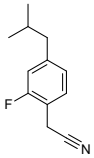

Mol.fmla $C_{12}H_{14}FN$ MDL
Mol.weight 191.25 CAS

EN300-27702283

(3R)-N-methyloxolane-3-sulfonamide

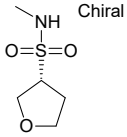

Mol.fmla $C_5H_{11}NO_3S$ MDL
Mol.weight 165.21 CAS

EN300-27707071

tert-butyl 2-cyano-1,4-diazabicyclo[3.2.1]octane-4-carboxylate

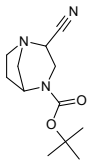

Mol.fmla $C_{12}H_{19}N_3O_2$ MDL
Mol.weight 237.30 CAS

EN300-27707722

1,2,3,4-tetrachloro-5-fluorobenzene

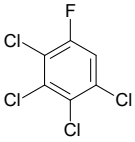

Mol.fmla C_6HCl_4F MDL
Mol.weight 233.89 CAS 2691-93-2

EN300-27712980

4-nitroso-1lambda6-thiomorpholine-1,1-dione

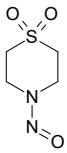

Mol.fmla $C_4H_8N_2O_3S$ MDL
Mol.weight 164.18 CAS

EN300-27716328

methyl(nitroso){3-phenyl-3-[4-(trifluoromethyl)phenoxy]propyl}amine

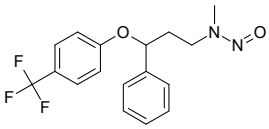

Mol.fmla $C_{17}H_{17}F_3N_2O_2$ MDL
Mol.weight 338.33 CAS

EN300-27716499

4-[bis(2-hydroxyethyl)amino]butane-1-sulfonic acid

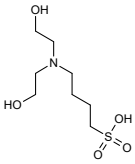

Mol.fmla $C_8H_{19}NO_5S$ MDL
Mol.weight 241.31 CAS

EN300-28226823

3-[bis(2-hydroxyethyl)amino]propane-1-sulfonic acid

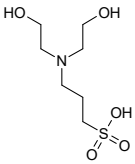

Mol.fmla $C_7H_{17}NO_5S$ MDL
Mol.weight 227.28 CAS

EN300-28226824

(2Z)-2,3-dimethyl-4-oxo-4-phenylbut-2-enoic acid

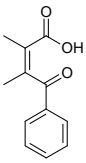

Mol.fmla $C_{12}H_{12}O_3$ MDL
Mol.weight 204.23 CAS 1195181-38-4

EN300-28226997

[(1-benzothiophen-2-yl)methyl](2-fluoroethyl)amine hydrochloride

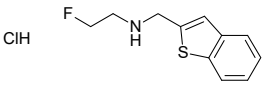

Mol.fmla $C_{11}H_{13}ClFNS$ MDL
Mol.weight 245.75 CAS

EN300-28227144

2-(dimethylamino)-4-methylphenol hydrochloride

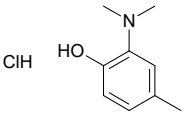

Mol.fmla $C_9H_{14}ClNO$ MDL
Mol.weight 187.67 CAS

EN300-28227318

(2S,3S)-2-(3-chlorophenyl)-1-methyl-6-oxopiperidine-3-carboxamide

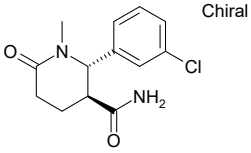

Mol.fmla $C_{13}H_{15}ClN_2O_2$ MDL
Mol.weight 266.73 CAS

EN300-28227838

3-oxobicyclo[2.1.1]hexane-1-carboxylic acid

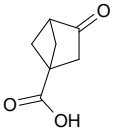

Mol.fmla $C_7H_8O_3$ MDL
Mol.weight 140.14 CAS

EN300-28227904

3-[3-(morpholin-4-yl)propyl]-1,3-oxazolidin-2-one

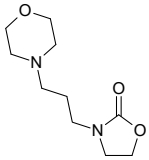

Mol.fmla $C_{10}H_{18}N_2O_3$ MDL
Mol.weight 214.27 CAS 6542-30-9

EN300-28228111

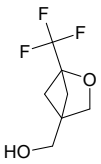

[1-(trifluoromethyl)-2-oxabicyclo[2.1.1]hexan-4-yl]methanol

Mol.fmla $C_7H_9F_3O_2$ MDL
Mol.weight 182.14 CAS

EN300-27719203

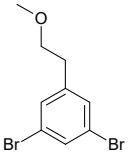

1,3-dibromo-5-(2-methoxyethyl)benzene

Mol.fmla $C_9H_{10}Br_2O$ MDL
Mol.weight 293.99 CAS

EN300-27721221

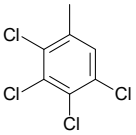

1,2,3,4-tetrachloro-5-methylbenzene

Mol.fmla $C_7H_4Cl_4$ MDL
Mol.weight 229.92 CAS 1006-32-2

EN300-27722381

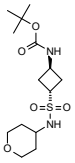

tert-butyl N-[(1r,3r)-3-[(oxan-4-yl)sulfamoyl]cyclobutyl]carbamate

Mol.fmla $C_{14}H_{26}N_2O_5S$ MDL
Mol.weight 334.44 CAS

EN300-28230259

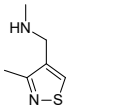

methyl[(3-methyl-1,2-thiazol-4-yl)methyl]amine dihydrochloride

Mol.fmla $C_6H_{12}Cl_2N_2S$ MDL
Mol.weight 215.15 CAS

EN300-28234107

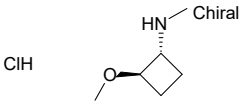

rac-(1R,2R)-2-methoxy-N-methylcyclobutan-1-amine hydrochloride

Mol.fmla $C_6H_{14}ClNO$ MDL
Mol.weight 151.64 CAS

EN300-28234188

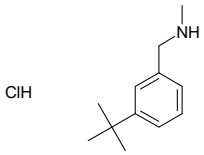

[(3-tert-butylphenyl)methyl](methyl)amine hydrochloride

Mol.fmla $C_{12}H_{20}ClN$ MDL
Mol.weight 213.75 CAS

EN300-28234208

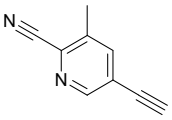

5-ethynyl-3-methylpyridine-2-carbonitrile

Mol.fmla $C_9H_6N_2$ MDL
Mol.weight 142.16 CAS

EN300-28234239

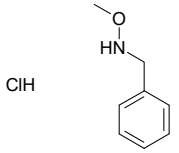

benzyl(methoxy)amine hydrochloride

Mol.fmla $C_8H_{12}ClNO$ MDL
Mol.weight 173.64 CAS

EN300-28234301

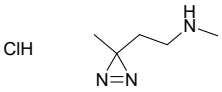

methyl[2-(3-methyl-3H-diazirin-3-yl)ethyl]amine hydrochloride

Mol.fmla $C_5H_{12}ClN_3$ MDL
Mol.weight 149.62 CAS

EN300-28234433

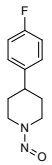

4-(4-fluorophenyl)-1-nitrosopiperidine

Mol.fmla $C_{11}H_{13}FN_2O$ MDL
Mol.weight 208.24 CAS

EN300-28234564

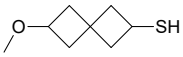

6-methoxyspiro[3.3]heptane-2-thiol

Mol.fmla $C_8H_{14}OS$ MDL
Mol.weight 158.26 CAS

EN300-28234697

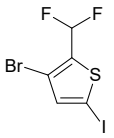

3-bromo-2-(difluoromethyl)-5-iodothiophene

Mol.fmla $C_5H_2BrF_2IS$ MDL
Mol.weight 338.94 CAS

EN300-28243473

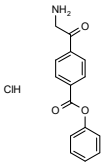

phenyl 4-(2-aminoacetyl)benzoate hydrochloride

Mol.fmla $C_{15}H_{14}ClNO_3$ MDL
Mol.weight 291.74 CAS

EN300-28243494

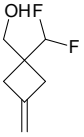

[1-(difluoromethyl)-3-methylidenecyclobutyl]methanol

Mol.fmla $C_7H_{10}F_2O$ MDL
Mol.weight 148.15 CAS

EN300-28243565

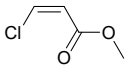

methyl (2Z)-3-chloroprop-2-enoate

Mol.fmla $C_4H_5ClO_2$ MDL
Mol.weight 120.54 CAS 3510-44-9

EN300-28243570

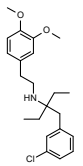

{3-[(3-chlorophenyl)methyl]pentan-3-yl}[2-(3,4-dimethoxyphenyl)ethyl]amine

Mol.fmla $C_{22}H_{30}ClNO_2$ MDL
Mol.weight 375.94 CAS

EN300-27777032

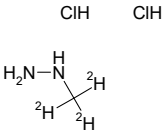

(2H3)methylhydrazine dihydrochloride

Mol.fmla $CH_8Cl_2N_2$ MDL
Mol.weight 121.97 CAS

EN300-27777279

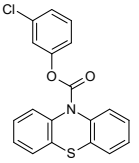

3-chlorophenyl 10H-phenothiazine-10-carboxylate

Mol.fmla $C_{19}H_{12}ClNO_2S$ MDL
Mol.weight 353.83 CAS

EN300-27777600

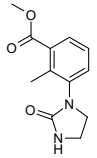

methyl 2-methyl-3-(2-oxoimidazolidin-1-yl)benzoate

Mol.fmla $C_{12}H_{14}N_2O_3$ MDL
Mol.weight 234.26 CAS

EN300-27778753

{6H,7H-[1,4]dioxino[2,3-d]pyrimidin-4-yl}methanol

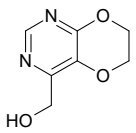

Mol.fmla $C_7H_8N_2O_3$ MDL
Mol.weight 168.15 CAS

EN300-27778819

pyrrolidin-1-ium (1r,3r)-3-{[(tert-butoxy)carbonyl]amino}cyclobutane-1-sulfonate

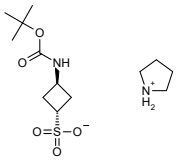

Mol.fmla $C_{13}H_{26}N_2O_5S$ MDL
Mol.weight 322.43 CAS

EN300-27778913

methyl 5-nitro-1,3-thiazole-2-carboxylate

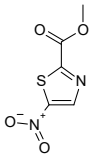

Mol.fmla $C_5H_4N_2O_4S$ MDL
Mol.weight 188.16 CAS

EN300-27778972

methyl 3-(methoxymethyl)-2-methylbenzoate

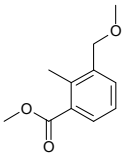

Mol.fmla $C_{11}H_{14}O_3$ MDL
Mol.weight 194.23 CAS

EN300-27779230

methyl({[(2S)-oxetan-2-yl]methyl})amine

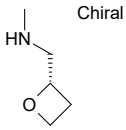

Mol.fmla $C_5H_{11}NO$ MDL
Mol.weight 101.15 CAS

EN300-27779267

1-chloro-4-isocyanato-4-methylpentane

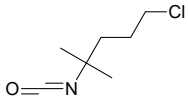

Mol.fmla $C_7H_{12}ClNO$ MDL
Mol.weight 161.63 CAS

EN300-27779474

(7S)-7-hydroxy-2H,3H,4H,6H,7H,8H-pyrrolo[2,1-c][1,2,4]triazine-3,4-dione

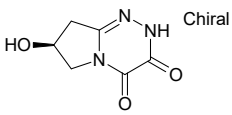

Mol.fmla $C_6H_7N_3O_3$ MDL
Mol.weight 169.14 CAS

EN300-27779495

2-amino-1-(4,6-dimethoxypyridin-2-yl)ethan-1-one hydrochloride

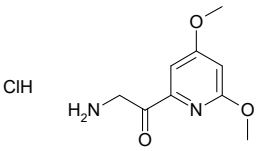

Mol.fmla $C_9H_{13}ClN_2O_3$ MDL
Mol.weight 232.67 CAS

EN300-27780195

1-amino-1-[4-(propan-2-yloxy)phenyl]propan-2-one hydrochloride

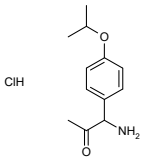

Mol.fmla $C_{12}H_{18}ClNO_2$ MDL
Mol.weight 243.74 CAS

EN300-27780589

4-(aminomethyl)-N-(propan-2-yl)aniline dihydrochloride

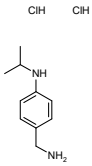

Mol.fmla $C_{10}H_{18}Cl_2N_2$ MDL
Mol.weight 237.17 CAS

EN300-27780601

N-[(1r,3r)-3-fluorocyclobutyl]benzamide

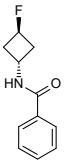

Mol.fmla $C_{11}H_{12}FNO$ MDL
Mol.weight 193.22 CAS

EN300-27780608

N-methyl-1-(propan-2-yl)azetidin-3-amine dihydrochloride

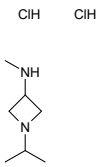

Mol.fmla $C_7H_{18}Cl_2N_2$ MDL
Mol.weight 201.14 CAS

EN300-27780691

rac-(1R,2R)-2-fluoro-N-methylcyclohexan-1-amine hydrochloride

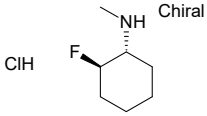

Mol.fmla $C_7H_{15}ClFN$ MDL
Mol.weight 167.66 CAS

EN300-27780698

methyl 2-methyl-2-(4-methylpyridin-2-yl)propanoate

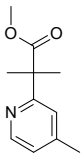

Mol.fmla $C_{11}H_{15}NO_2$ MDL
Mol.weight 193.25 CAS 2114759-87-2

EN300-27780718

3,6,9,12,15,18,21-heptaoxatricosane-1,23-diol

Mol.fmla $C_{16}H_{34}O_9$ MDL MFCD00698694
Mol.weight 370.44 CAS

EN300-1590283

2-fluoro-6-(trifluoromethyl)-3-(trimethylsilyl)pyridine

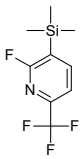

Mol.fmla $C_9H_{11}F_4NSi$ MDL
Mol.weight 237.27 CAS

EN300-1590540

methyl 2-{[1-(4-methoxyphenyl)ethyl]amino}acetate

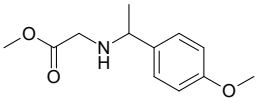

Mol.fmla $C_{12}H_{17}NO_3$ MDL MFCD11140574
Mol.weight 223.27 CAS

EN300-10157513

5-phenoxy-1H-indole

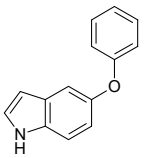

Mol.fmla $C_{14}H_{11}NO$ MDL MFCD00277913
Mol.weight 209.25 CAS

EN300-10842933

ethyl 3-benzyl-9,9-difluoro-3-azabicyclo[3.3.1]nonane-1-carboxylate

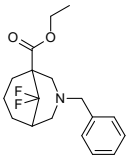

Mol.fmla $C_{18}H_{23}F_2NO_2$ MDL
Mol.weight 323.39 CAS

EN300-27780760

{3-benzyl-9,9-difluoro-3-azabicyclo[3.3.1]nonan-1-yl}methanol

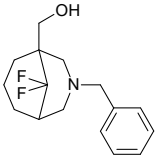

Mol.fmla $C_{16}H_{21}F_2NO$ MDL
Mol.weight 281.35 CAS

EN300-27780764

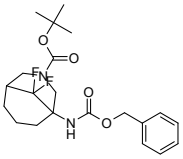

tert-butyl 1-{[(benzyloxy)carbonyl]amino}-9,9-difluoro-3-azabicyclo[3.3.1]nonane-3-carboxylate

Mol.fmla $C_{21}H_{28}F_2N_2O_4$ MDL
Mol.weight 410.47 CAS

EN300-27780767

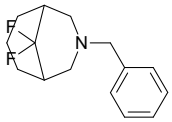

3-benzyl-9,9-difluoro-3-azabicyclo[3.3.1]nonane

Mol.fmla $C_{15}H_{19}F_2N$ MDL
Mol.weight 251.32 CAS

EN300-27780788

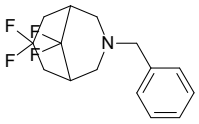

3-benzyl-7,7,9,9-tetrafluoro-3-azabicyclo[3.3.1]nonane

Mol.fmla $C_{15}H_{17}F_4N$ MDL
Mol.weight 287.30 CAS

EN300-27780790

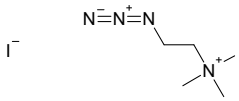

(2-azidoethyl)trimethylazanium iodide

Mol.fmla $C_5H_{13}IN_4$ MDL
Mol.weight 256.09 CAS 1206487-59-3

EN300-27780815

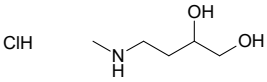

4-(methylamino)butane-1,2-diol hydrochloride

Mol.fmla $C_5H_{14}ClNO_2$ MDL
Mol.weight 155.63 CAS

EN300-27780838

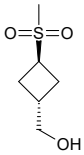

[(1r,3r)-3-methanesulfonylcyclobutyl]methanol

Mol.fmla $C_6H_{12}O_3S$ MDL
Mol.weight 164.22 CAS

EN300-27780842

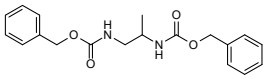

benzyl N-(2-{[(benzyloxy)carbonyl]amino}propyl)carbamate

Mol.fmla $C_{19}H_{22}N_2O_4$ MDL
Mol.weight 342.40 CAS 1629403-03-7

EN300-27780906

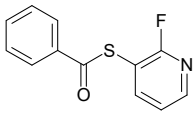

[(2-fluoropyridin-3-yl)sulfanyl](phenyl)methanone

Mol.fmla $C_{12}H_8FNOS$ MDL
Mol.weight 233.27 CAS

EN300-27781140

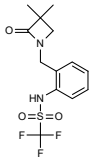

N-{2-[(3,3-dimethyl-2-oxoazetidin-1-yl)methyl]phenyl}-1,1,1-trifluoromethanesulfonamide

Mol.fmla $C_{13}H_{15}F_3N_2O_3S$ MDL
Mol.weight 336.34 CAS

EN300-27782110

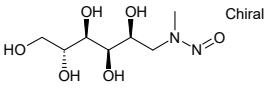

(2R,3R,4R,5S)-6-[methyl(nitroso)amino]hexane-1,2,3,4,5-pentol

Chiral

Mol.fmla $C_7H_{16}N_2O_6$ MDL
Mol.weight 224.22 CAS 10356-92-0

EN300-27782172

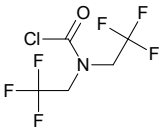

N,N-bis(2,2,2-trifluoroethyl)carbamoyl chloride

Mol.fmla $C_5H_4ClF_6NO$ MDL
Mol.weight 243.54 CAS

EN300-3641441

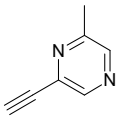

2-ethynyl-6-methylpyrazine

Mol.fmla $C_7H_6N_2$ MDL MFCD22199321
Mol.weight 118.14 CAS 1374115-58-8

EN300-1216571

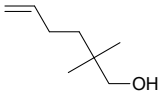

2,2-dimethylhex-5-en-1-ol

Mol.fmla $C_8H_{16}O$ MDL MFCD16038666
Mol.weight 128.22 CAS

EN300-1217983

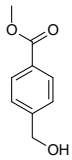

methyl 4-(hydroxymethyl)benzoate

Mol.fmla $C_9H_{10}O_3$ MDL MFCD00009984
Mol.weight 166.18 CAS

EN300-1229479

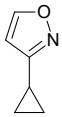

3-cyclopropyl-1,2-oxazole

Mol.fmla C_6H_7NO MDL MFCD28149708
Mol.weight 109.13 CAS

EN300-1236092

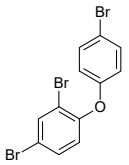

2,4-dibromo-1-(4-bromophenoxy)benzene

Mol.fmla $C_{12}H_7Br_3O$ MDL MFCD09037597
Mol.weight 406.90 CAS 41318-75-6

EN300-11703280

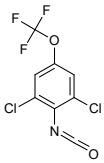

1,3-dichloro-2-isocyanato-5-(trifluoromethoxy)benzene

Mol.fmla $C_8H_2Cl_2F_3NO_2$ MDL MFCD11052967
Mol.weight 272.01 CAS

EN300-11774194

1-fluoro-4-[2-(4-fluorophenyl)ethynyl]benzene

Mol.fmla $C_{14}H_8F_2$ MDL MFCD01596894
Mol.weight 214.22 CAS 5216-31-9

EN300-11780536

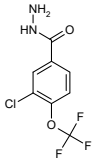

3-chloro-4-(trifluoromethoxy)benzohydrazide

Mol.fmla $C_8H_6ClF_3N_2O_2$ MDL MFCD21364928
Mol.weight 254.60 CAS 1314796-74-1

EN300-11792222

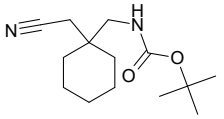

tert-butyl N-{[1-(cyanomethyl)cyclohexyl]methyl}carbamate

Mol.fmla $C_{14}H_{24}N_2O_2$ MDL MFCD24469768
Mol.weight 252.36 CAS 227626-62-2

EN300-12466114

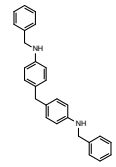

N-benzyl-4-{[4-(benzylamino)phenyl]methyl}aniline

Mol.fmla $C_{27}H_{26}N_2$ MDL MFCD00225415
Mol.weight 378.52 CAS 51050-64-7

EN300-12583760

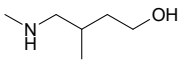

3-methyl-4-(methylamino)butan-1-ol

Mol.fmla $C_6H_{15}NO$ MDL MFCD19374413
Mol.weight 117.19 CAS 1266987-26-1

EN300-2068670

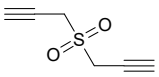

3-(prop-2-yne-1-sulfonyl)prop-1-yne

Mol.fmla $C_6H_6O_2S$ MDL MFCD00054608
Mol.weight 142.18 CAS 14039-88-4

EN300-2520958

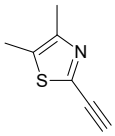

2-ethynyl-4,5-dimethyl-1,3-thiazole

Mol.fmla C_7H_7NS MDL MFCD31716751
Mol.weight 137.20 CAS 2279122-45-9

EN300-2535921

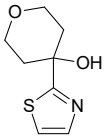

4-(1,3-thiazol-2-yl)oxan-4-ol

Mol.fmla $C_8H_{11}NO_2S$ MDL MFCD27998256
Mol.weight 185.25 CAS

EN300-2621863

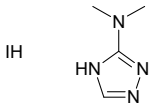

N,N-dimethyl-4H-1,2,4-triazol-3-amine hydroiodide

Mol.fmla $C_4H_9IN_4$ MDL
Mol.weight 240.05 CAS

EN300-27784365

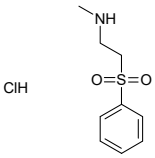

[2-(benzenesulfonyl)ethyl](methyl)amine hydrochloride

Mol.fmla $C_9H_{14}ClNO_2S$ MDL
Mol.weight 235.73 CAS

EN300-28220609

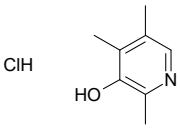

2,4,5-trimethylpyridin-3-ol hydrochloride

Mol.fmla $C_8H_{12}ClNO$ MDL
Mol.weight 173.64 CAS

EN300-28220796

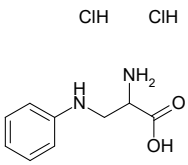

2-amino-3-(phenylamino)propanoic acid dihydrochloride

Mol.fmla $C_9H_{14}Cl_2N_2O_2$ MDL
Mol.weight 253.13 CAS

EN300-28221145

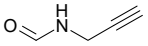

N-(prop-2-yn-1-yl)formamide

Mol.fmla C_4H_5NO MDL MFCD19217241
Mol.weight 83.09 CAS 14502-66-0

EN300-1248314

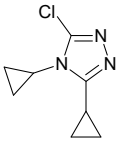

3-chloro-4,5-dicyclopropyl-4H-1,2,4-triazole

Mol.fmla $C_8H_{10}ClN_3$ MDL MFCD18345686
Mol.weight 183.64 CAS 1343603-32-6

EN300-1253591

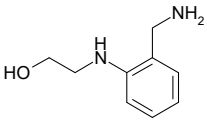

2-{[2-(aminomethyl)phenyl]amino}ethan-1-ol

Mol.fmla $C_9H_{14}N_2O$ MDL MFCD09907422
Mol.weight 166.22 CAS 643087-96-1

EN300-1255800

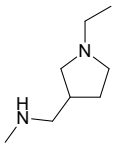

[(1-ethylpyrrolidin-3-yl)methyl](methyl)amine

Mol.fmla $C_8H_{18}N_2$ MDL MFCD05864495
Mol.weight 142.25 CAS

EN300-1255945

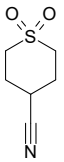

1,1-dioxo-1lambda6-thiane-4-carbonitrile

Mol.fmla $C_6H_9NO_2S$ MDL MFCD13187856
Mol.weight 159.21 CAS

EN300-1258982

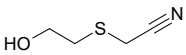

2-[(2-hydroxyethyl)sulfanyl]acetonitrile

Mol.fmla C_4H_7NOS MDL MFCD12179463
Mol.weight 117.17 CAS

EN300-1262374

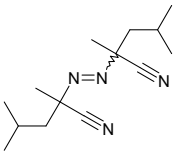

2-[2-(1-cyano-1,3-dimethylbutyl)diazen-1-yl]-2,4-dimethylpentanenitrile

Mol.fmla $C_{14}H_{24}N_4$ MDL MFCD00081059
Mol.weight 248.37 CAS

EN300-16049566

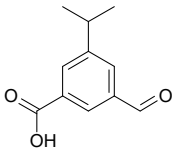

3-formyl-5-(propan-2-yl)benzoic acid

Mol.fmla $C_{11}H_{12}O_3$ MDL MFCD20660434
Mol.weight 192.22 CAS

EN300-2754917

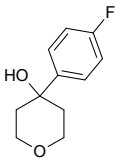

4-(4-fluorophenyl)oxan-4-ol

Mol.fmla $C_{11}H_{13}FO_2$ MDL MFCD18296173
Mol.weight 196.22 CAS 1339223-85-6

EN300-2803754

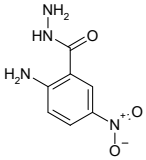

2-amino-5-nitrobenzohydrazide

Mol.fmla $C_7H_8N_4O_3$ MDL MFCD01312109
Mol.weight 196.17 CAS

EN300-2811131

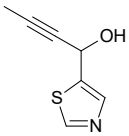

1-(1,3-thiazol-5-yl)but-2-yn-1-ol

Mol.fmla C_7H_7NOS MDL MFCD30244263
Mol.weight 153.20 CAS 1851672-90-6

EN300-2949157

(5S)-5-methylpyrrolidin-2-one

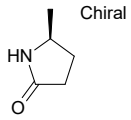

Mol.fmla C_5H_9NO MDL MFCD19216982
Mol.weight 99.13 CAS 1558-60-7

EN300-2975488

1-hydroxy-1-methylurea

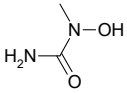

Mol.fmla $C_2H_6N_2O_2$ MDL MFCD01675994
Mol.weight 90.08 CAS

EN300-2977539

4-methoxy-2,3-dihydro-1lambda6,2-benzothiazole-1,1,3-trione

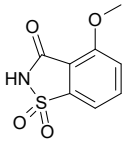

Mol.fmla $C_8H_7NO_4S$ MDL MFCD28975931
Mol.weight 213.21 CAS

EN300-1272183

3-ethylcyclobutan-1-ol

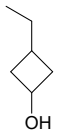

Mol.fmla $C_6H_{12}O$ MDL MFCD23884141
Mol.weight 100.16 CAS 69647-60-5

EN300-1717466

2,2-diethylpiperazine

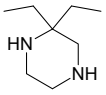

Mol.fmla $C_8H_{18}N_2$ MDL MFCD07373059
Mol.weight 142.25 CAS 153627-84-0

EN300-2983312

4-hydroxy-6-propyl-2H-pyran-2-one

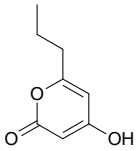

Mol.fmla $C_8H_{10}O_3$ MDL MFCD04114343
Mol.weight 154.17 CAS 18742-94-4

EN300-3176758

6-fluoropyrimidin-4-ol

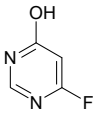

Mol.fmla $C_4H_3FN_2O$ MDL MFCD24204303
Mol.weight 114.08 CAS

EN300-3189887

5-(oxolan-2-yl)-1,3-oxazole

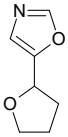

Mol.fmla $C_7H_9NO_2$ MDL
Mol.weight 139.16 CAS 2013423-11-3

EN300-3395658

(1-aminopiperidin-4-yl)methanol

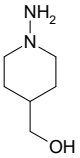

Mol.fmla $C_6H_{14}N_2O$ MDL MFCD11848019
Mol.weight 130.19 CAS

EN300-3422284

5-(4-methylphenyl)-1,3-oxazole

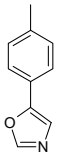

Mol.fmla $C_{10}H_9NO$ MDL MFCD00085134
Mol.weight 159.19 CAS 143659-19-2

EN300-3465019

tert-butyl (2R,4R)-4-hydroxy-2-methylpyrrolidine-1-carboxylate

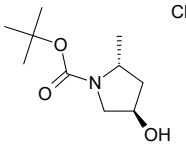

Mol.fmla $C_{10}H_{19}NO_3$ MDL MFCD11109735
Mol.weight 201.27 CAS 114676-93-6

EN300-3490199

methyl 3-(2,3-dihydro-1H-inden-4-yl)-1,2-oxazole-5-carboxylate

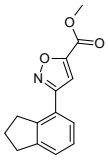

Mol.fmla $C_{14}H_{13}NO_3$ MDL
Mol.weight 243.26 CAS

EN300-27746556

2-oxaspiro[3.5]nonane-7-carbonitrile

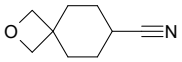

Mol.fmla $C_9H_{13}NO$ MDL MFCD31728922
Mol.weight 151.21 CAS

EN300-1723903

tert-butyl 4-carbamoylbenzoate

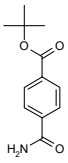

Mol.fmla $C_{12}H_{15}NO_3$ MDL MFCD22919185
Mol.weight 221.26 CAS 1307310-12-8

EN300-10699658

4-(1-cyanoethyl)-1,2,3,4-tetrahydronaphthalene-1-carbonitrile

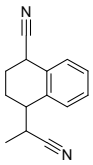

Mol.fmla $C_{14}H_{14}N_2$ MDL MFCD30551570
Mol.weight 210.28 CAS 57964-39-3

EN300-10893424

7-benzyl-9,9-difluoro-3-oxa-7-azabicyclo[3.3.1]nonane

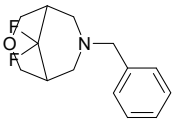

Mol.fmla $C_{14}H_{17}F_2NO$ MDL
Mol.weight 253.29 CAS

EN300-27780791

tert-butyl N-[1-(hydroxymethyl)-3-[(trimethylsilyl)methyl]cyclobutyl]carbamate

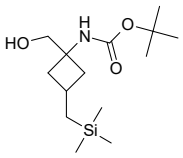

Mol.fmla $C_{14}H_{29}NO_3Si$ MDL
Mol.weight 287.48 CAS

EN300-27783903

dibromotriphenyl-lambda5-phosphane

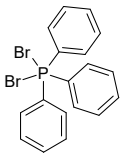

Mol.fmla $C_{18}H_{15}Br_2P$ MDL MFCD00000054
Mol.weight 422.10 CAS

EN300-1664590

tert-butyl N-[2-hydroxy-1-(oxetan-3-yl)ethyl]carbamate

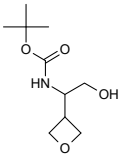

Mol.fmla $C_{10}H_{19}NO_4$ MDL MFCD31742805
Mol.weight 217.27 CAS

EN300-7334865

3-methylazetidin-2-one

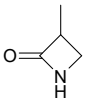

Mol.fmla C_4H_7NO MDL MFCD19217124
Mol.weight 85.11 CAS

EN300-7571884

[(2R)-butan-2-yl](methyl)amine hydrochloride

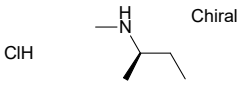

Mol.fmla $C_5H_{14}ClN$ MDL
Mol.weight 123.63 CAS 40916-62-9

EN300-7578274

[(2S)-butan-2-yl](methyl)amine hydrochloride

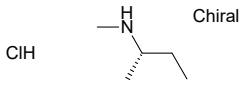

Mol.fmla $C_5H_{14}ClN$ MDL
Mol.weight 123.63 CAS

EN300-7578560

4-bromo-2-iodo-1,3-thiazole

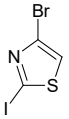

Mol.fmla $C_3HBrINS$ MDL MFCD28657564
Mol.weight 289.92 CAS 108306-56-5

EN300-7582407

3,3-difluoropropanamide

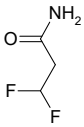

Mol.fmla $C_3H_5F_2NO$ MDL MFCD22042513
Mol.weight 109.08 CAS 147646-67-1

EN300-7582492

1,1-dichloro-2-isocyanatocyclopropane

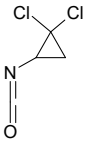

Mol.fmla $C_4H_3Cl_2NO$ MDL MFCD24450599
Mol.weight 151.98 CAS 176041-73-9

EN300-7597602

3-[(trimethylsilyl)oxy]propanenitrile

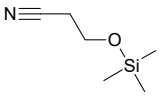

Mol.fmla $C_6H_{13}NOSi$ MDL MFCD00797512
Mol.weight 143.26 CAS 42202-44-8

EN300-7605900

[(2S)-5-iminopyrrolidin-2-yl]methanol hydrochloride

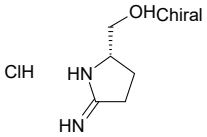

Mol.fmla $C_5H_{11}ClN_2O$ MDL
Mol.weight 150.61 CAS

EN300-7614405

1-methyl-2-propylcyclohexane

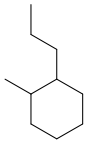

Mol.fmla $C_{10}H_{20}$ MDL MFCD00045513
Mol.weight 140.27 CAS 4291-79-6

EN300-7635731

5-chloro-2,2-dimethylpentanoyl chloride

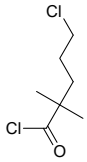

Mol.fmla $C_7H_{12}Cl_2O$ MDL MFCD20636927
Mol.weight 183.08 CAS 1378828-50-2

EN300-7649034

4-ethenyl-1-methylpyridin-1-ium bromide

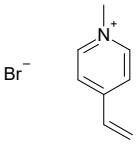

Mol.fmla $C_8H_{10}BrN$ MDL MFCD18384254
Mol.weight 200.08 CAS 45708-76-7

EN300-7653639

5-(2-methoxyethoxy)pentan-2-ol

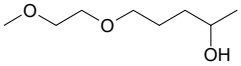

Mol.fmla $C_8H_{18}O_3$ MDL MFCD16146736
Mol.weight 162.23 CAS

EN300-7686459

methyl bicyclo[2.2.1]hept-2-ene-2-carboxylate

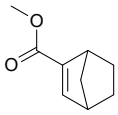

Mol.fmla $C_9H_{12}O_2$ MDL MFCD11502278
Mol.weight 152.19 CAS 701-15-5

EN300-7701174

2-acetyl-2-azabicyclo[2.2.1]hept-5-en-3-one

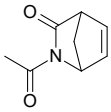

Mol.fmla $C_8H_9NO_2$ MDL MFCD24494731
Mol.weight 151.17 CAS 162307-09-7

EN300-7733595

2-amino-1-(4-methyl-1,3-thiazol-5-yl)ethan-1-one hydrochloride

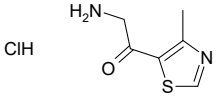

Mol.fmla $C_6H_9ClN_2OS$ MDL
Mol.weight 192.67 CAS

EN300-7780600

(2R)-2-amino-3-(2-sulfanyl-1H-imidazol-4-yl)propanoic acid

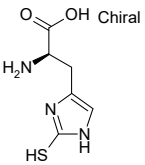

Mol.fmla $C_6H_9N_3O_2S$ MDL MFCD09842013
Mol.weight 187.22 CAS

EN300-7811321

1-(1-benzyl-1H-1,2,3-triazol-4-yl)ethan-1-ol

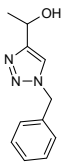

Mol.fmla $C_{11}H_{13}N_3O$ MDL MFCD24109296
Mol.weight 203.25 CAS

EN300-7248302

benzyl 3,3,3-trifluoropropanoate

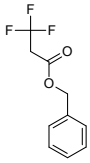

Mol.fmla $C_{10}H_9F_3O_2$ MDL MFCD27928810
Mol.weight 218.18 CAS 78686-91-6

EN300-7259699

5-butyl-1,3-oxazole

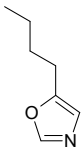

Mol.fmla $C_7H_{11}NO$ MDL MFCD32742508
Mol.weight 125.17 CAS 77311-06-9

EN300-7264637

tert-butyl 3-(2-sulfanylethyl)pyrrolidine-1-carboxylate

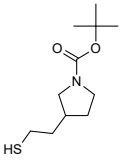

Mol.fmla $C_{11}H_{21}NO_2S$ MDL MFCD24381665
Mol.weight 231.36 CAS

EN300-7313213

pentan-2-yl 4-methylbenzene-1-sulfonate

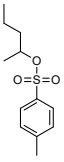

Mol.fmla $C_{12}H_{18}O_3S$ MDL MFCD01679641
Mol.weight 242.34 CAS 3813-69-2

EN300-7348355

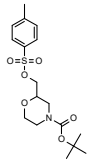

tert-butyl 2-{[(4-methylbenzenesulfonyl)oxy]methyl}morpholine-4-carboxylate

Mol.fmla $C_{17}H_{25}NO_6S$ MDL MFCD22205724
Mol.weight 371.46 CAS

EN300-7364116

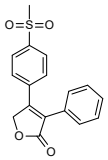

4-(4-methanesulfonylphenyl)-3-phenyl-2,5-dihydrofuran-2-one

Mol.fmla $C_{17}H_{14}O_4S$ MDL MFCD00935806
Mol.weight 314.36 CAS

EN300-7364304

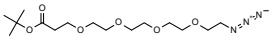

tert-butyl 1-azido-3,6,9,12-tetraoxapentadecan-15-oate

Mol.fmla $C_{15}H_{29}N_3O_6$ MDL MFCD18916988
Mol.weight 347.41 CAS

EN300-7366214

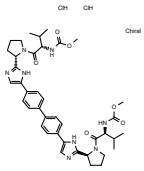

methyl N-[(2S)-1-[(2S)-2-[5-(4'-{2-[(2S)-1-[(2S)-2-[(methoxycarbonyl)amino]-3-methylbutanoyl]pyrrolidin-2-yl]-1H-imidazol-5-yl}-[1,1'-biphenyl]-4-yl)-1H-imidazol-2-yl]pyrrolidin-1-yl]-3-methyl-1-oxobutan-2-yl]carbamate dihydrochloride

Mol.fmla $C_{40}H_{52}Cl_2N_8O_6$ MDL MFCD25541736
Mol.weight 811.82 CAS

EN300-7367393

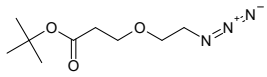

tert-butyl 3-(2-azidoethoxy)propanoate

Mol.fmla $C_9H_{17}N_3O_3$ MDL MFCD22201524
Mol.weight 215.25 CAS

EN300-7373219

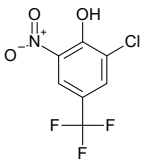

2-chloro-6-nitro-4-(trifluoromethyl)phenol

Mol.fmla $C_7H_3ClF_3NO_3$ MDL MFCD00116800
Mol.weight 241.56 CAS

EN300-7390503

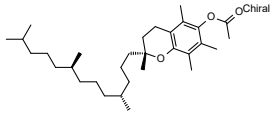

(2R)-2,5,7,8-tetramethyl-2-[(4R,8R)-4,8,12-trimethyltridecyl]-3,4-dihydro-2H-1-benzopyran-6-yl acetate

Mol.fmla $C_{31}H_{52}O_3$ MDL MFCD00072042
Mol.weight 472.76 CAS

EN300-7398027

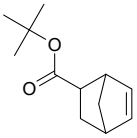

tert-butyl bicyclo[2.2.1]hept-5-ene-2-carboxylate

Mol.fmla $C_{12}H_{18}O_2$ MDL MFCD18083704
Mol.weight 194.28 CAS 154970-45-3

EN300-7398118

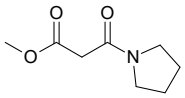

methyl 3-oxo-3-(pyrrolidin-1-yl)propanoate

Mol.fmla $C_8H_{13}NO_3$ MDL MFCD19347348
Mol.weight 171.20 CAS 76311-92-7

EN300-7825649

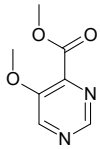

methyl 5-methoxypyrimidine-4-carboxylate

Mol.fmla $C_7H_8N_2O_3$ MDL MFCD16660483
Mol.weight 168.15 CAS

EN300-7825847

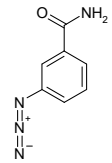

3-azidobenzamide

Mol.fmla $C_7H_6N_4O$ MDL MFCD15142980
Mol.weight 162.15 CAS 1197231-83-6

EN300-7827117

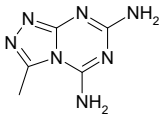

3-methyl-[1,2,4]triazolo[4,3-a][1,3,5]triazine-5,7-diamine

Mol.fmla $C_5H_7N_7$ MDL MFCD00501863
Mol.weight 165.16 CAS 330977-51-0

EN300-7838672

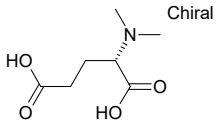

(2S)-2-(dimethylamino)pentanedioic acid

Mol.fmla $C_7H_{13}NO_4$ MDL MFCD21607592
Mol.weight 175.19 CAS

EN300-7844608

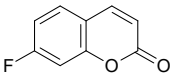

7-fluoro-2H-chromen-2-one

Mol.fmla $C_9H_5FO_2$ MDL MFCD18451000
Mol.weight 164.14 CAS 71428-25-6

EN300-7923290

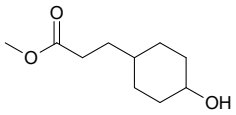

methyl 3-(4-hydroxycyclohexyl)propanoate

Mol.fmla $C_{10}H_{18}O_3$ MDL MFCD18483103
Mol.weight 186.25 CAS

EN300-8084873

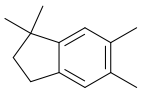

1,1,5,6-tetramethyl-2,3-dihydro-1H-indene

Mol.fmla $C_{13}H_{18}$ MDL MFCD04972230
Mol.weight 174.29 CAS 942-43-8

EN300-8090079

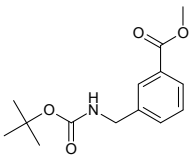

methyl 3-({[(tert-butoxy)carbonyl]amino}methyl)benzoate

Mol.fmla $C_{14}H_{19}NO_4$ MDL MFCD14583094
Mol.weight 265.31 CAS

EN300-7399893

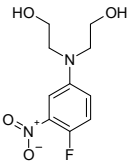

2-[(4-fluoro-3-nitrophenyl)(2-hydroxyethyl)amino]ethan-1-ol

Mol.fmla $C_{10}H_{13}FN_2O_4$ MDL MFCD07787555
Mol.weight 244.22 CAS

EN300-7414264

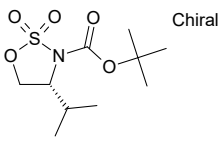

tert-butyl (4R)-2,2-dioxo-4-(propan-2-yl)-1,2lambda6,3-oxathiazolidine-3-carboxylate

Mol.fmla $C_{10}H_{19}NO_5S$ MDL MFCD17018788
Mol.weight 265.33 CAS 1858273-22-9

EN300-7415558

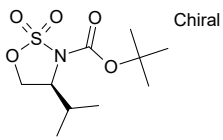

tert-butyl (4S)-2,2-dioxo-4-(propan-2-yl)-1,2lambda6,3-oxathiazolidine-3-carboxylate

Mol.fmla $C_{10}H_{19}NO_5S$ MDL MFCD17018789
Mol.weight 265.33 CAS

EN300-7415566

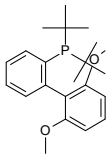

di-tert-butyl({2',6'-dimethoxy-[1,1'-biphenyl]-2-yl})phosphane

Mol.fmla $C_{22}H_{31}O_2P$ MDL MFCD22199799
Mol.weight 358.46 CAS

EN300-7416089

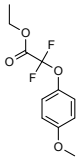

ethyl 2,2-difluoro-2-(4-methoxyphenoxy)acetate

Mol.fmla $C_{11}H_{12}F_2O_4$ MDL MFCD22823657
Mol.weight 246.21 CAS 807368-85-0

EN300-7444826

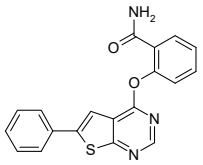

2-({6-phenylthieno[2,3-d]pyrimidin-4-yl}oxy)benzamide

Mol.fmla $C_{19}H_{13}N_3O_2S$ MDL MFCD08525536
Mol.weight 347.40 CAS 920818-76-4

EN300-7466146

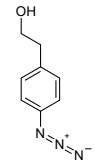

2-(4-azidophenyl)ethan-1-ol

Mol.fmla $C_8H_9N_3O$ MDL MFCD15142981
Mol.weight 163.18 CAS

EN300-6738771

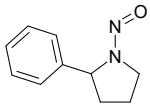

1-nitroso-2-phenylpyrrolidine

Mol.fmla $C_{10}H_{12}N_2O$ MDL MFCD18431082
Mol.weight 176.22 CAS 3237-85-2

EN300-8113157

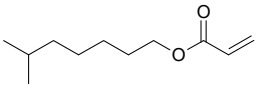

6-methylheptyl prop-2-enoate

Mol.fmla $C_{11}H_{20}O_2$ MDL MFCD00080602
Mol.weight 184.28 CAS 29590-42-9

EN300-8116223

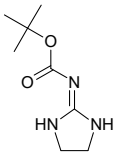

tert-butyl N-(imidazolidin-2-ylidene)carbamate

Mol.fmla $C_8H_{15}N_3O_2$ MDL MFCD20686850
Mol.weight 185.23 CAS 1137830-58-0

EN300-8129552

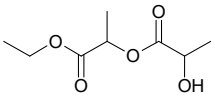

1-ethoxy-1-oxopropan-2-yl 2-hydroxypropanoate

Mol.fmla $C_8H_{14}O_5$ MDL MFCD28363608
Mol.weight 190.20 CAS 65002-62-2

EN300-8343048

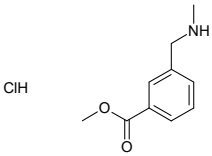

methyl 3-[(methylamino)methyl]benzoate hydrochloride

Mol.fmla $C_{10}H_{14}ClNO_2$ MDL MFCD12913665
Mol.weight 215.68 CAS 1187930-01-3

EN300-8655763

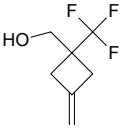

[3-methylidene-1-(trifluoromethyl)cyclobutyl]methanol

Mol.fmla $C_7H_9F_3O$ MDL
Mol.weight 166.14 CAS

EN300-6498403

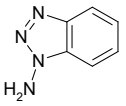

1H-1,2,3-benzotriazol-1-amine

Mol.fmla $C_6H_6N_4$ MDL MFCD00132902
Mol.weight 134.14 CAS 1614-12-6

EN300-6743522

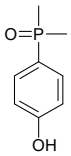

4-(dimethylphosphoryl)phenol

Mol.fmla $C_8H_{11}O_2P$ MDL MFCD00465325
Mol.weight 170.15 CAS 27947-41-7

EN300-6745500

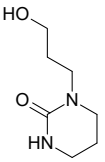

1-(3-hydroxypropyl)-1,3-diazinan-2-one

Mol.fmla $C_7H_{14}N_2O_2$ MDL MFCD24190501
Mol.weight 158.20 CAS 670227-88-0

EN300-6745935

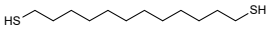

dodecane-1,12-dithiol

Mol.fmla $C_{12}H_{26}S_2$ MDL MFCD00039655
Mol.weight 234.47 CAS 33528-63-1

EN300-8661998

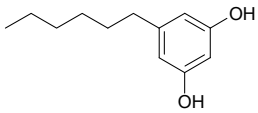

5-hexylbenzene-1,3-diol

Mol.fmla $C_{12}H_{18}O_2$ MDL MFCD24713601
Mol.weight 194.28 CAS 5465-20-3

EN300-8801735

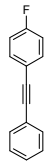

1-fluoro-4-(2-phenylethynyl)benzene

Mol.fmla $C_{14}H_9F$ MDL MFCD01596898
Mol.weight 196.23 CAS 405-29-8

EN300-9248460

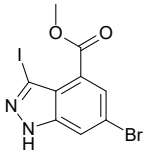

methyl 6-bromo-3-iodo-1H-indazole-4-carboxylate

Mol.fmla $C_9H_6BrIN_2O_2$ MDL MFCD07781816
Mol.weight 380.97 CAS

EN300-9549187

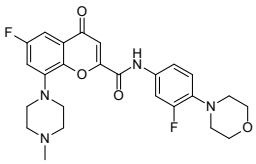

6-fluoro-N-[3-fluoro-4-(morpholin-4-yl)phenyl]-8-(4-methylpiperazin-1-yl)-4-oxo-4H-chromene-2-carboxamide

Mol.fmla $C_{25}H_{26}F_2N_4O_4$ MDL
Mol.weight 484.51 CAS

EN300-7489898

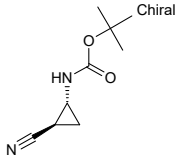

rac-tert-butyl N-[(1R,2R)-2-cyanocyclopropyl]carbamate

Mol.fmla $C_9H_{14}N_2O_2$ MDL
Mol.weight 182.22 CAS

EN300-7536234

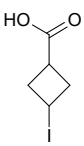

3-iodocyclobutane-1-carboxylic acid

Mol.fmla $C_5H_7IO_2$ MDL
Mol.weight 226.01 CAS

EN300-7540670

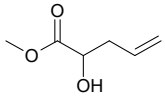

methyl 2-hydroxypent-4-enoate

Mol.fmla $C_6H_{10}O_3$ MDL MFCD23755490
Mol.weight 130.14 CAS 84263-15-0

EN300-6234560

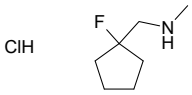

[(1-fluorocyclopentyl)methyl](methyl)amine hydrochloride

Mol.fmla $C_7H_{15}ClFN$ MDL
Mol.weight 167.66 CAS 2361697-03-0

EN300-6763749

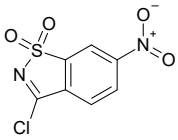

3-chloro-6-nitro-1lambda6,2-benzothiazole-1,1-dione

Mol.fmla $C_7H_3ClN_2O_4S$ MDL MFCD25961828
Mol.weight 246.63 CAS 27605-74-9

EN300-9721851

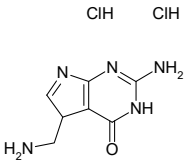

2-amino-5-(aminomethyl)-3H,4H,5H-pyrrolo[2,3-d]pyrimidin-4-one dihydrochloride

Mol.fmla $C_7H_{11}Cl_2N_5O$ MDL MFCD28009505
Mol.weight 252.10 CAS

EN300-9758688

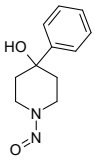

1-nitroso-4-phenylpiperidin-4-ol

Mol.fmla $C_{11}H_{14}N_2O_2$ MDL MFCD27945802
Mol.weight 206.25 CAS

EN300-9843789

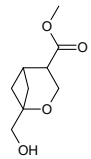

methyl 1-(hydroxymethyl)-2-oxabicyclo[3.1.1]heptane-4-carboxylate

Mol.fmla $C_9H_{14}O_4$ MDL
Mol.weight 186.21 CAS

EN300-27780957

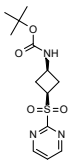

tert-butyl N-[(1s,3s)-3-(pyrimidine-2-sulfonyl)cyclobutyl]carbamate

Mol.fmla $C_{13}H_{19}N_3O_4S$ MDL
Mol.weight 313.38 CAS

EN300-27781038

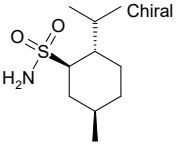

(1R,2S,5R)-5-methyl-2-(propan-2-yl)cyclohexane-1-sulfonamide

Mol.fmla $C_{10}H_{21}NO_2S$ MDL
Mol.weight 219.35 CAS

EN300-27782127

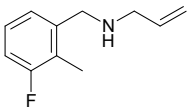

[(3-fluoro-2-methylphenyl)methyl](prop-2-en-1-yl)amine

Mol.fmla $C_{11}H_{14}FN$ MDL
Mol.weight 179.24 CAS

EN300-27782133

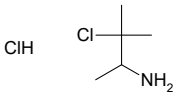

3-chloro-3-methylbutan-2-amine hydrochloride

Mol.fmla $C_5H_{13}Cl_2N$ MDL
Mol.weight 158.07 CAS

EN300-27782166

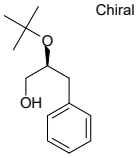

(2S)-2-(tert-butoxy)-3-phenylpropan-1-ol

Mol.fmla $C_{13}H_{20}O_2$ MDL
Mol.weight 208.30 CAS

EN300-27782173

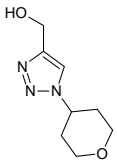

[1-(oxan-4-yl)-1H-1,2,3-triazol-4-yl]methanol

Mol.fmla $C_8H_{13}N_3O_2$ MDL MFCD19612020
Mol.weight 183.21 CAS 1342600-38-7

EN300-1218360

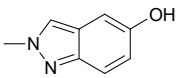

2-methyl-2H-indazol-5-ol

Mol.fmla $C_8H_8N_2O$ MDL MFCD12028572
Mol.weight 148.17 CAS

EN300-6770856

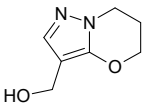

{5H,6H,7H-pyrazolo[3,2-b][1,3]oxazin-3-yl}methanol

Mol.fmla $C_7H_{10}N_2O_2$ MDL MFCD16547368
Mol.weight 154.17 CAS

EN300-6773426

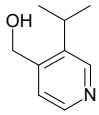

[3-(propan-2-yl)pyridin-4-yl]methanol

Mol.fmla $C_9H_{13}NO$ MDL MFCD31728004
Mol.weight 151.21 CAS 1893917-39-9

EN300-6799055

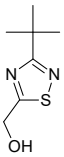

(3-tert-butyl-1,2,4-thiadiazol-5-yl)methanol

Mol.fmla $C_7H_{12}N_2OS$ MDL
Mol.weight 172.25 CAS 861135-97-9

EN300-6805036

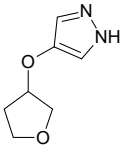

4-(oxolan-3-yloxy)-1H-pyrazole

Mol.fmla $C_7H_{10}N_2O_2$ MDL
Mol.weight 154.17 CAS 1893850-80-0

EN300-6823326

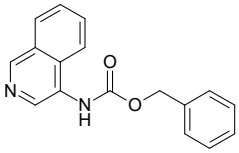

benzyl N-(isoquinolin-4-yl)carbamate

Mol.fmla $C_{17}H_{14}N_2O_2$ MDL
Mol.weight 278.31 CAS 23891-29-4

EN300-6847796

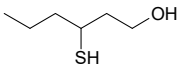

3-sulfanylhexan-1-ol

Mol.fmla $C_6H_{14}OS$ MDL MFCD00792515
Mol.weight 134.24 CAS

EN300-6932665

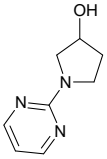

1-(pyrimidin-2-yl)pyrrolidin-3-ol

Mol.fmla $C_8H_{11}N_3O$ MDL MFCD17248752
Mol.weight 165.20 CAS

EN300-1237396

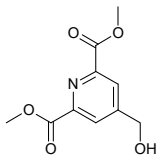

2,6-dimethyl 4-(hydroxymethyl)pyridine-2,6-dicarboxylate

Mol.fmla $C_{10}H_{11}NO_5$ MDL MFCD27978005
Mol.weight 225.20 CAS 852936-60-8

EN300-12002537

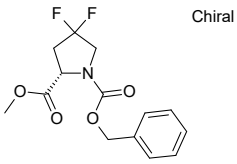

1-benzyl 2-methyl (2S)-4,4-difluoropyrrolidine-1,2-dicarboxylate

Mol.fmla $C_{14}H_{15}F_2NO_4$ MDL MFCD12963562
Mol.weight 299.28 CAS 72180-26-8

EN300-12610308

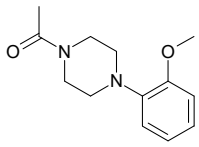

1-[4-(2-methoxyphenyl)piperazin-1-yl]ethan-1-one

Mol.fmla $C_{13}H_{18}N_2O_2$ MDL MFCD01176195
Mol.weight 234.30 CAS 62845-42-5

EN300-13257900

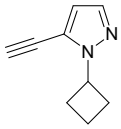

1-cyclobutyl-5-ethynyl-1H-pyrazole

Mol.fmla $C_9H_{10}N_2$ MDL
Mol.weight 146.19 CAS

EN300-2503679

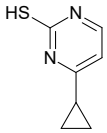

4-cyclopropylpyrimidine-2-thiol

Mol.fmla $C_7H_8N_2S$ MDL MFCD16615193
Mol.weight 152.22 CAS

EN300-2507310

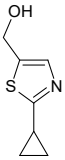

(2-cyclopropyl-1,3-thiazol-5-yl)methanol

Mol.fmla C_7H_9NOS MDL MFCD18632564
Mol.weight 155.22 CAS

EN300-2528797

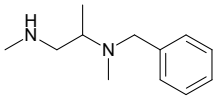

benzyl(methyl)[1-(methylamino)propan-2-yl]amine

Mol.fmla $C_{12}H_{20}N_2$ MDL MFCD16789925
Mol.weight 192.31 CAS 1250288-58-4

EN300-6959304

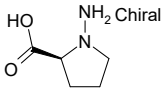

(2S)-1-aminopyrrolidine-2-carboxylic acid

Mol.fmla $C_5H_{10}N_2O_2$ MDL MFCD18071472
Mol.weight 130.15 CAS

EN300-6966113

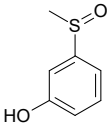

3-methanesulfinylphenol

Mol.fmla $C_7H_8O_2S$ MDL MFCD24713731
Mol.weight 156.20 CAS 15105-62-1

EN300-7026324

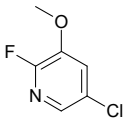

5-chloro-2-fluoro-3-methoxypyridine

Mol.fmla C_6H_5ClFNO MDL MFCD16610383
Mol.weight 161.56 CAS 1227580-27-9

EN300-7041836

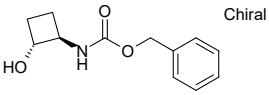

rac-benzyl N-[(1R,2R)-2-hydroxycyclobutyl]carbamate

Mol.fmla $C_{12}H_{15}NO_3$ MDL MFCD31812871
Mol.weight 221.26 CAS

EN300-7083277

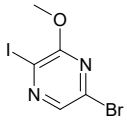

5-bromo-2-iodo-3-methoxypyrazine

Mol.fmla $C_5H_4BrIN_2O$ MDL MFCD09909688
Mol.weight 314.91 CAS

EN300-7097393

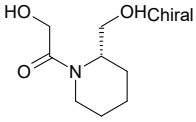

2-hydroxy-1-[(2S)-2-(hydroxymethyl)piperidin-1-yl]ethan-1-one

Mol.fmla $C_8H_{15}NO_3$ MDL
Mol.weight 173.21 CAS 1867803-29-9

EN300-2577394

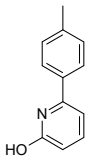

6-(4-methylphenyl)pyridin-2-ol

Mol.fmla $C_{12}H_{11}NO$ MDL MFCD11876311
Mol.weight 185.23 CAS

EN300-2602346

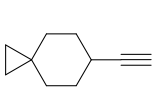

6-ethynylspiro[2.5]octane

Mol.fmla $C_{10}H_{14}$ MDL
Mol.weight 134.22 CAS

EN300-28220676

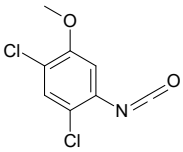

1,5-dichloro-2-isocyanato-4-methoxybenzene

Mol.fmla $C_8H_5Cl_2NO_2$ MDL
Mol.weight 218.04 CAS

EN300-28220684

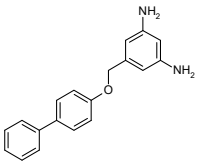

5-({[1,1'-biphenyl]-4-yloxy}methyl)benzene-1,3-diamine

Mol.fmla $C_{19}H_{18}N_2O$ MDL
Mol.weight 290.37 CAS

EN300-28221016

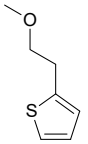

2-(2-methoxyethyl)thiophene

Mol.fmla $C_7H_{10}OS$ MDL MFCD13191873
Mol.weight 142.22 CAS

EN300-7169113

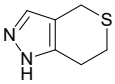

1H,4H,6H,7H-thiopyrano[4,3-c]pyrazole

Mol.fmla $C_6H_8N_2S$ MDL MFCD28361481
Mol.weight 140.21 CAS 59580-01-7

EN300-7254755

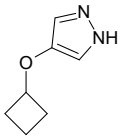

4-cyclobutoxy-1H-pyrazole

Mol.fmla $C_7H_{10}N_2O$ MDL MFCD23106869
Mol.weight 138.17 CAS 1890865-42-5

EN300-7261191

4-chloro-3-sulfanylphenol

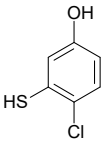

Mol.fmla C_6H_5ClOS MDL MFCD22481464
Mol.weight 160.62 CAS 89581-83-9

EN300-7319420

4-(6-{[4-(trifluoromethoxy)phenyl]amino}pyrimidin-4-yl)phenol

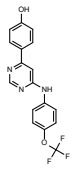

Mol.fmla $C_{17}H_{12}F_3N_3O_2$ MDL MFCD32263449
Mol.weight 347.30 CAS

EN300-28221232

3-methylidene-1-(trifluoromethyl)cyclobutane-1-carbonitrile

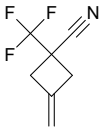

Mol.fmla $C_7H_6F_3N$ MDL
Mol.weight 161.13 CAS

EN300-1705947

2,5-dioxopyrrolidin-1-yl prop-2-en-1-yl carbonate

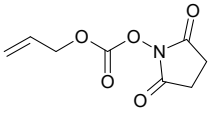

Mol.fmla $C_8H_9NO_5$ MDL MFCD02684388
Mol.weight 199.16 CAS

EN300-7363446

{imidazo[1,2-a]pyridin-6-yl}methanol hydrochloride

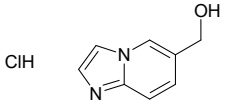

Mol.fmla $C_8H_9ClN_2O$ MDL MFCD26967962
Mol.weight 184.63 CAS

EN300-7364714

1-ethyl 4-methyl piperidine-1,4-dicarboxylate

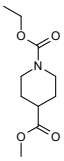

Mol.fmla $C_{10}H_{17}NO_4$ MDL MFCD09752685
Mol.weight 215.25 CAS

EN300-7383904

7-chloro-1H-indole-3-carbonitrile

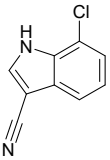

Mol.fmla $C_9H_5ClN_2$ MDL MFCD09800418
Mol.weight 176.61 CAS

EN300-3168606

4-fluoro-1H-indazol-6-ol

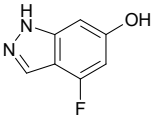

Mol.fmla $C_7H_5FN_2O$ MDL MFCD19443333
Mol.weight 152.13 CAS

EN300-3176608

7-chloro-4-fluoroquinoline

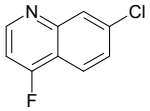

Mol.fmla C_9H_5ClFN MDL MFCD28098334
Mol.weight 181.60 CAS

EN300-3274329

O-(but-2-en-1-yl)hydroxylamine

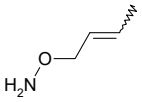

Mol.fmla C_4H_9NO MDL
Mol.weight 87.12 CAS 128351-46-2

EN300-3428660

1,3-benzothiazole-7-carbonitrile

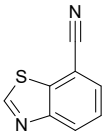

Mol.fmla $C_8H_4N_2S$ MDL MFCD22571510
Mol.weight 160.20 CAS 895525-11-8

EN300-3471859

1-[4-fluoro-2-(trifluoromethyl)phenyl]ethan-1-ol

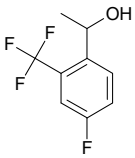

Mol.fmla $C_9H_8F_4O$ MDL MFCD24141345
Mol.weight 208.16 CAS 1096665-86-9

EN300-3485904

5-fluoro-6-methyl-2-(1H-pyrazol-4-yl)-3,4-dihydropyrimidin-4-one

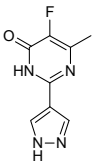

Mol.fmla $C_8H_7FN_4O$ MDL
Mol.weight 194.17 CAS 1933574-06-1

EN300-3489245

4-(2-fluoro-4-isocyanatophenyl)morpholine

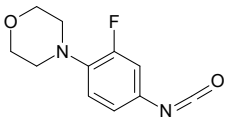

Mol.fmla $C_{11}H_{11}FN_2O_2$ MDL MFCD23381074
Mol.weight 222.22 CAS

EN300-7402844

(2S)-5-carbamimidamido-2-acetamidopentanoic acid

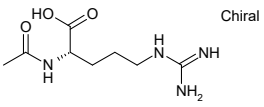

Chiral

Mol.fmla $C_8H_{16}N_4O_3$ MDL MFCD00019733
Mol.weight 216.24 CAS

EN300-7403858

3-butylthiophene

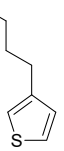

Mol.fmla $C_8H_{12}S$ MDL MFCD00143179
Mol.weight 140.25 CAS

EN300-7403910

2-methyl-5-nitrothiophene

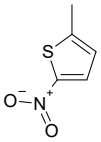

Mol.fmla $C_5H_5NO_2S$ MDL MFCD08461508
Mol.weight 143.17 CAS 42297-94-9

EN300-7404564

2-fluoro-1-(methylsulfanyl)-4-nitrobenzene

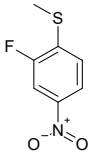

Mol.fmla $C_7H_6FNO_2S$ MDL MFCD09756512
Mol.weight 187.19 CAS

EN300-7405669

4-[(2,3-dimethylphenyl)methyl]-1H-imidazole hydrochloride

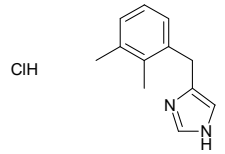

Mol.fmla $C_{12}H_{15}ClN_2$ MDL MFCD01721520
Mol.weight 222.72 CAS

EN300-7411920

1-{3-acetylbicyclo[1.1.1]pentan-1-yl}ethan-1-one

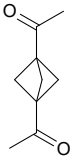

Mol.fmla $C_9H_{12}O_2$ MDL MFCD23164149
Mol.weight 152.19 CAS

EN300-7415553

2-phenyl-4H,5H-pyrazolo[1,5-a]pyrazin-4-one

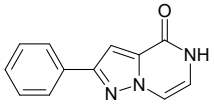

Mol.fmla $C_{12}H_9N_3O$ MDL MFCD11043958
Mol.weight 211.23 CAS

EN300-7415964

2,2-difluoro-N-phenylcyclohexane-1-carboxamide

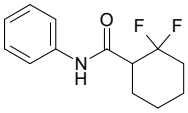

Mol.fmla $C_{13}H_{15}F_2NO$ MDL
Mol.weight 239.27 CAS

EN300-7431653

Chiral

(2R)-3-[(5S)-3-bromo-4,5-dihydro-1,2-oxazol-5-yl]-2-{[(tert-butoxy)carbonyl]amino}propanoic acid

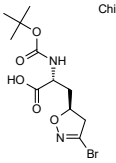

Mol.fmla $C_{11}H_{17}BrN_2O_5$ MDL
Mol.weight 337.17 CAS 2309296-12-4

EN300-27736622

2-chloro-1-ethynyl-3-methoxybenzene

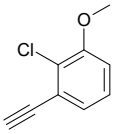

Mol.fmla C_9H_7ClO MDL
Mol.weight 166.61 CAS

EN300-27737332

ethyl 9-hydroxy-5-methylbicyclo[3.3.1]nonane-1-carboxylate

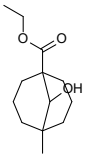

Mol.fmla $C_{13}H_{22}O_3$ MDL
Mol.weight 226.32 CAS

EN300-27745786

1-(4-tert-butylphenyl)-4,5,6,7-tetrahydro-1H-indazole-4-carbonitrile

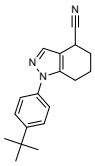

Mol.fmla $C_{18}H_{21}N_3$ MDL
Mol.weight 279.39 CAS

EN300-27745854

1,3-dibromo-5-chloro-2-fluoro-4-nitrobenzene

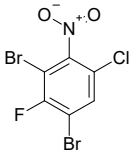

Mol.fmla $C_6HBr_2ClFNO_2$ MDL
Mol.weight 333.34 CAS

EN300-27747146

4-(benzenesulfonyl)-1H-pyrazole

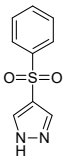

Mol.fmla $C_9H_8N_2O_2S$ MDL
Mol.weight 208.24 CAS

EN300-7438657

4-nitrosopiperazin-2-one

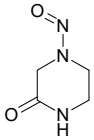

Mol.fmla $C_4H_7N_3O_2$ MDL MFCD19221544
Mol.weight 129.12 CAS

EN300-7606919

{4H,5H,6H-pyrrolo[1,2-c][1,2,3]triazol-3-yl}methanol

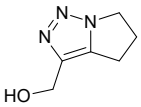

Mol.fmla $C_6H_9N_3O$ MDL MFCD19690792
Mol.weight 139.16 CAS

EN300-7646592

3,5-dibromo-2-nitrothiophene

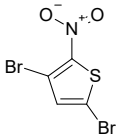

Mol.fmla $C_4HBr_2NO_2S$ MDL MFCD18451734
Mol.weight 286.93 CAS 31845-01-9

EN300-7654747

spiro[bicyclo[2.2.1]heptane-2,1'-cyclopropan]-5-ol

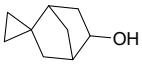

Mol.fmla $C_9H_{14}O$ MDL
Mol.weight 138.21 CAS 111266-25-2

EN300-7682466

1,2,3,5-tetrachloro-4-fluorobenzene

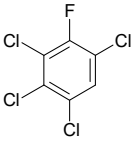

Mol.fmla C_6HCl_4F MDL MFCD22053143
Mol.weight 233.89 CAS 319-95-9

EN300-7725456

5-(aminomethyl)-2-methylaniline hydrochloride

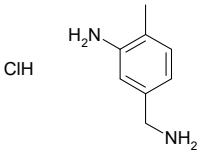

Mol.fmla $C_8H_{13}ClN_2$ MDL
Mol.weight 172.66 CAS

EN300-7738472

3-cyanocyclobutyl methanesulfonate

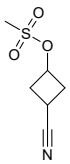

Mol.fmla $C_6H_9NO_3S$ MDL MFCD28098610
Mol.weight 175.21 CAS 1544741-02-7

EN300-7760375

Chiral

methyl (2R)-2-isocyanato-4-(methylsulfanyl)butanoate

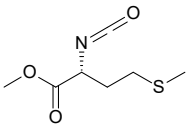

Mol.fmla $C_7H_{11}NO_3S$ MDL MFCD11041443
Mol.weight 189.23 CAS

EN300-7813008

5-chloro-1,3-difluoro-2-isocyanatobenzene

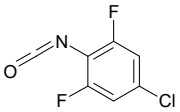

Mol.fmla $C_7H_2ClF_2NO$ MDL MFCD24452032
Mol.weight 189.55 CAS 270076-30-7

EN300-7891384

methyl 1-azabicyclo[3.2.1]octane-5-carboxylate

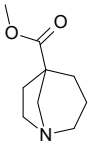

Mol.fmla $C_9H_{15}NO_2$ MDL MFCD24506532
Mol.weight 169.23 CAS 119102-44-2

EN300-7897237

7-fluoro-2H,3H,4H-pyrido[3,2-b][1,4]oxazin-3-one

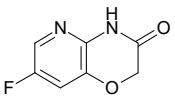

Mol.fmla $C_7H_5FN_2O_2$ MDL MFCD22493228
Mol.weight 168.13 CAS 1822633-41-9

EN300-7922743

8-bromo-6-chloro-3-iodoimidazo[1,2-b]pyridazine

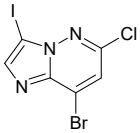

Mol.fmla $C_6H_2BrClIN_3$ MDL MFCD24387275
Mol.weight 358.36 CAS 1263425-59-7

EN300-7934879

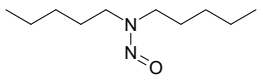

nitrosodipentylamine

Mol.fmla $C_{10}H_{22}N_2O$ MDL MFCD01729904
Mol.weight 186.30 CAS

EN300-8090044

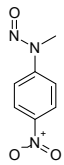

N-methyl-4-nitro-N-nitrosoaniline

Mol.fmla $C_7H_7N_3O_3$ MDL MFCD00518393
Mol.weight 181.15 CAS

EN300-8092405

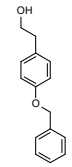

2-[4-(benzyloxy)phenyl]ethan-1-ol

Mol.fmla $C_{15}H_{16}O_2$ MDL MFCD00017532
Mol.weight 228.29 CAS 61439-59-6

EN300-6498110

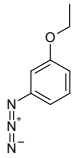

1-azido-3-ethoxybenzene

Mol.fmla $C_8H_9N_3O$ MDL
Mol.weight 163.18 CAS

EN300-6738784

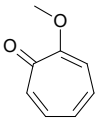

2-methoxycyclohepta-2,4,6-trien-1-one

Mol.fmla $C_8H_8O_2$ MDL MFCD01734435
Mol.weight 136.15 CAS

EN300-7471067

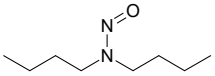

dibutyl(nitroso)amine

Mol.fmla $C_8H_{18}N_2O$ MDL MFCD00013892
Mol.weight 158.25 CAS

EN300-7475958

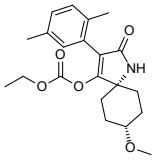

ethyl (5s,8s)-3-(2,5-dimethylphenyl)-8-methoxy-2-oxo-1-azaspiro[4.5]dec-3-en-4-yl carbonate

Mol.fmla $C_{21}H_{27}NO_5$ MDL MFCD11616766
Mol.weight 373.45 CAS 203313-25-1

EN300-7502063

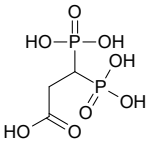

3,3-diphosphonopropanoic acid

Mol.fmla $C_3H_8O_8P_2$ MDL MFCD16876773
Mol.weight 234.04 CAS 4775-92-2

EN300-8162447

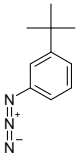

1-azido-3-tert-butylbenzene

Mol.fmla $C_{10}H_{13}N_3$ MDL MFCD24453395
Mol.weight 175.24 CAS 18523-43-8

EN300-8206807

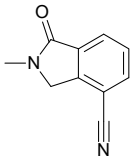

2-methyl-1-oxo-2,3-dihydro-1H-isoindole-4-carbonitrile

Mol.fmla $C_{10}H_8N_2O$ MDL MFCD27998088
Mol.weight 172.19 CAS 435273-35-1

EN300-8308755

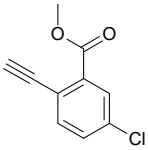

methyl 5-chloro-2-ethynylbenzoate

Mol.fmla $C_{10}H_7ClO_2$ MDL MFCD27933863
Mol.weight 194.62 CAS

EN300-8333060

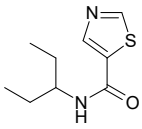

N-(pentan-3-yl)-1,3-thiazole-5-carboxamide

Mol.fmla $C_9H_{14}N_2OS$ MDL
Mol.weight 198.29 CAS

EN300-8446672

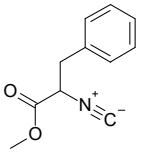

methyl 2-isocyano-3-phenylpropanoate

Mol.fmla $C_{11}H_{11}NO_2$ MDL MFCD04117543
Mol.weight 189.22 CAS

EN300-8616014

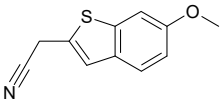

2-(6-methoxy-1-benzothiophen-2-yl)acetonitrile

Mol.fmla $C_{11}H_9NOS$ MDL MFCD18205557
Mol.weight 203.26 CAS 1378867-28-7

EN300-8660469

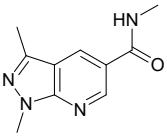

N,1,3-trimethyl-1H-pyrazolo[3,4-b]pyridine-5-carboxamide

Mol.fmla $C_{10}H_{12}N_4O$ MDL MFCD19021653
Mol.weight 204.23 CAS 1281074-43-8

EN300-9250484

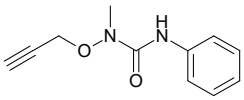

3-methyl-1-phenyl-3-(prop-2-yn-1-yloxy)urea

Mol.fmla $C_{11}H_{12}N_2O_2$ MDL MFCD24584800
Mol.weight 204.23 CAS 69922-04-9

EN300-9421341

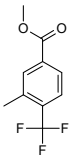

methyl 3-methyl-4-(trifluoromethyl)benzoate

Mol.fmla $C_{10}H_9F_3O_2$ MDL MFCD14698071
Mol.weight 218.18 CAS

EN300-9438753

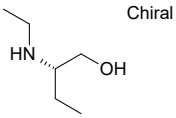

(2S)-2-(ethylamino)butan-1-ol

Chiral

Mol.fmla $C_6H_{15}NO$ MDL MFCD12756178
Mol.weight 117.19 CAS

EN300-6202300

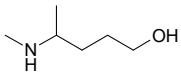

4-(methylamino)pentan-1-ol

Mol.fmla $C_6H_{15}NO$ MDL MFCD19218472
Mol.weight 117.19 CAS 89585-18-2

EN300-6206160

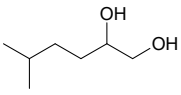

5-methylhexane-1,2-diol

Mol.fmla $C_7H_{16}O_2$ MDL MFCD23133373
Mol.weight 132.20 CAS 73811-76-4

EN300-6238095

2-ethynyl-4-methoxy-1,3-thiazole

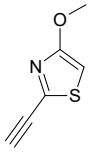

Mol.fmla C_6H_5NOS MDL MFCD28162183
Mol.weight 139.18 CAS 211943-08-7

EN300-6257578

2-(trifluoromethyl)pyrimidin-5-ol

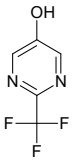

Mol.fmla $C_5H_3F_3N_2O$ MDL MFCD10696944
Mol.weight 164.09 CAS

EN300-6405043

2,2-difluoro-1,3-dioxaindane-4-thiol

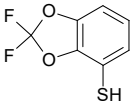

Mol.fmla $C_7H_4F_2O_2S$ MDL MFCD11111066
Mol.weight 190.17 CAS 1314969-42-0

EN300-6409070

(Z)-2-[4-(2-hydroxyethyl)piperazin-1-yl]-2-oxoethanecarbonimidoyl cyanide

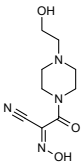

Mol.fmla $C_9H_{14}N_4O_3$ MDL
Mol.weight 226.24 CAS

EN300-7547497

5-(trifluoromethyl)quinolin-4-ol

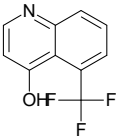

Mol.fmla $C_{10}H_6F_3NO$ MDL MFCD18414820
Mol.weight 213.16 CAS

EN300-7550062

1-(difluoromethyl)-3-ethynyl-1H-pyrazole

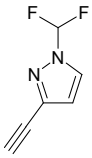

Mol.fmla $C_6H_4F_2N_2$ MDL
Mol.weight 142.11 CAS

EN300-7550946

3-(1-butylpyrrolidin-2-yl)pyridine

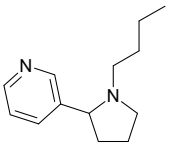

Mol.fmla $C_{13}H_{20}N_2$ MDL MFCD20529983
Mol.weight 204.32 CAS 86860-22-2

EN300-9535004

2,6-dibromo-[1,2,4]triazolo[1,5-a]pyridine

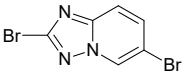

Mol.fmla $C_6H_3Br_2N_3$ MDL MFCD26131653
Mol.weight 276.92 CAS

EN300-6822313

2-(but-3-en-1-yloxy)ethane-1-thiol

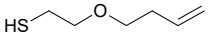

Mol.fmla $C_6H_{12}OS$ MDL MFCD23816607
Mol.weight 132.23 CAS 1499404-83-9

EN300-6972770

1-(methylsulfanyl)ethan-1-one

Mol.fmla C_3H_6OS MDL MFCD00014989
Mol.weight 90.14 CAS

EN300-7016730

tert-butyl 3-[cyano(hydroxy)methyl]azetidine-1-carboxylate

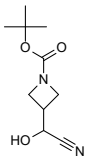

Mol.fmla $C_{10}H_{16}N_2O_3$ MDL MFCD31705419
Mol.weight 212.25 CAS 2092232-59-0

EN300-7045407

1-cyclohexyl-2-sulfanylethan-1-one

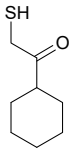

Mol.fmla $C_8H_{14}OS$ MDL MFCD24708084
Mol.weight 158.26 CAS 109570-97-0

EN300-7115799

1-nitrosopiperidine

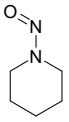

Mol.fmla $C_5H_{10}N_2O$ MDL MFCD00023652
Mol.weight 114.15 CAS

EN300-7215701