Building Blocks Catalogue

December 2020

Enamine Ltd
78 Chervonotkatska St.
02094 Kyiv, Ukraine
Tel. +380 44 537 32 18
Fax. +380 44 537 32 53
enamine@enamine.net

Primary Amines

Secondary Amines

Acids

Amino Acids

Aldehydes & Ketones

Aryl Halides

Alkyl Halides

Boronic Acids

Sulfonyl Halide

Others

Primary Amines

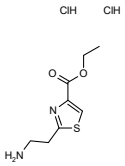

ethyl 2-(2-aminoethyl)-1,3-thiazole-4-carboxylate dihydrochloride

Mol.fmla $C_8H_{14}Cl_2N_2O_2S$ MDL MFCD13194040
Mol.weight 273.18 CAS 1301739-46-7

EN300-173334

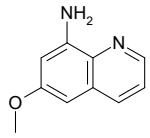

6-methoxyquinolin-8-amine

Mol.fmla $C_{10}H_{10}N_2O$ MDL MFCD00672902
Mol.weight 174.20 CAS

EN300-80317

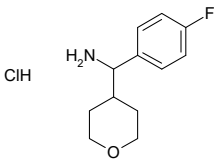

1-(4-fluorophenyl)-1-(oxan-4-yl)methanamine hydrochloride

Mol.fmla $C_{12}H_{17}ClFNO$ MDL MFCD28126613
Mol.weight 245.73 CAS 1864057-71-5

EN300-240916

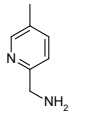

1-(5-methylpyridin-2-yl)methanamine dihydrochloride

Mol.fmla $C_7H_{12}Cl_2N_2$ MDL MFCD24849143
Mol.weight 195.09 CAS 357287-98-0

EN300-262039

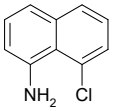

8-chloronaphthalen-1-amine

Mol.fmla $C_{10}H_8ClN$ MDL MFCD00465087
Mol.weight 177.63 CAS

EN300-100376

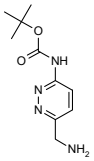

tert-butyl N-[6-(aminomethyl)pyridazin-3-yl]carbamate

Mol.fmla $C_{10}H_{16}N_4O_2$ MDL MFCD27975550
Mol.weight 224.26 CAS 1823277-40-2

EN300-359385

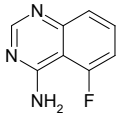

5-fluoroquinazolin-4-amine

Mol.fmla $C_8H_6FN_3$ MDL MFCD00153064
Mol.weight 163.16 CAS

EN300-51566

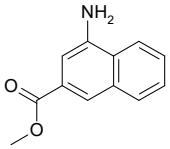

methyl 4-aminonaphthalene-2-carboxylate

Mol.fmla $C_{12}H_{11}NO_2$ MDL MFCD18414883
Mol.weight 201.23 CAS 91569-21-0

EN300-694988

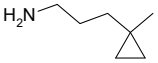

3-(1-methylcyclopropyl)propan-1-amine

Mol.fmla $C_7H_{15}N$ MDL MFCD26937705
Mol.weight 113.20 CAS 1386999-37-6

EN300-746816

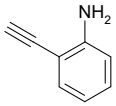

2-ethynylaniline

Mol.fmla C_8H_7N MDL MFCD00168862
Mol.weight 117.15 CAS

EN300-743880

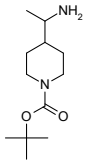

tert-butyl 4-(1-aminoethyl)piperidine-1-carboxylate

Mol.fmla $C_{12}H_{24}N_2O_2$ MDL MFCD11045798
Mol.weight 228.34 CAS

EN300-366096

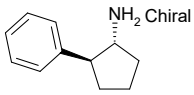

rac-(1R,2S)-2-phenylcyclopentan-1-amine

Mol.fmla $C_{11}H_{15}N$ MDL MFCD28398978
Mol.weight 161.25 CAS 6604-06-4

EN300-736118

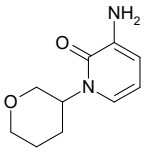

3-amino-1-(oxan-3-yl)-1,2-dihydropyridin-2-one

Mol.fmla $C_{10}H_{14}N_2O_2$ MDL
Mol.weight 194.24 CAS 2137808-10-5

EN300-1107243

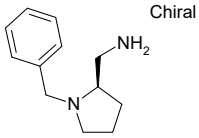

1-[(2R)-1-benzylpyrrolidin-2-yl]methanamine

Mol.fmla $C_{12}H_{18}N_2$ MDL MFCD11983248
Mol.weight 190.29 CAS 101540-53-8

EN300-1652094

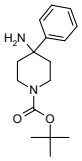

tert-butyl 4-amino-4-phenylpiperidine-1-carboxylate

Mol.fmla $C_{16}H_{24}N_2O_2$ MDL MFCD22681611
Mol.weight 276.38 CAS 1211581-86-0

EN300-1626927

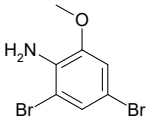

2,4-dibromo-6-methoxyaniline

Mol.fmla $C_7H_7Br_2NO$ MDL MFCD11977394
Mol.weight 280.95 CAS

EN300-253680

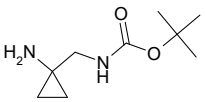

tert-butyl N-[(1-aminocyclopropyl)methyl]carbamate

Mol.fmla $C_9H_{18}N_2O_2$ MDL MFCD20278272
Mol.weight 186.26 CAS 934481-48-8

EN300-1602449

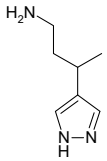

3-(1H-pyrazol-4-yl)butan-1-amine

Mol.fmla $C_7H_{13}N_3$ MDL
Mol.weight 139.20 CAS 1525613-15-3

EN300-1827266

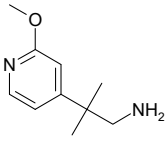

2-(2-methoxypyridin-4-yl)-2-methylpropan-1-amine

Mol.fmla $C_{10}H_{16}N_2O$ MDL MFCD13188776
Mol.weight 180.25 CAS

EN300-1827403

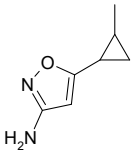

5-(2-methylcyclopropyl)-1,2-oxazol-3-amine

Mol.fmla $C_7H_{10}N_2O$ MDL MFCD21717274
Mol.weight 138.17 CAS 1496486-29-3

EN300-1825626

1-[1-(6-methoxypyridin-2-yl)cyclopropyl]methanamine

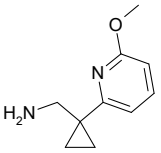

Mol.fmla $C_{10}H_{14}N_2O$ MDL MFCD13188759
Mol.weight 178.24 CAS

EN300-1846822

3,4,5-trimethylaniline

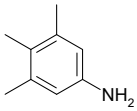

Mol.fmla $C_9H_{13}N$ MDL MFCD00130022
Mol.weight 135.21 CAS

EN300-100222

4-bromo-6-methylpyrimidin-2-amine

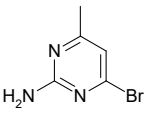

Mol.fmla $C_5H_6BrN_3$ MDL MFCD11109799
Mol.weight 188.03 CAS

EN300-103729

2-bromo-4-tert-butylaniline

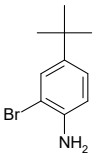

Mol.fmla $C_{10}H_{14}BrN$ MDL MFCD00052693
Mol.weight 228.13 CAS 103273-01-4

EN300-110303

2-amino-6-bromophenol

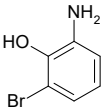

Mol.fmla C_6H_6BrNO MDL MFCD08277300
Mol.weight 188.02 CAS

EN300-111274

5-fluoro-2-(methylsulfanyl)aniline

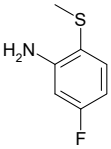

Mol.fmla C_7H_8FNS MDL MFCD11636478
Mol.weight 157.21 CAS

EN300-58758

5-fluoro-2-iodoaniline

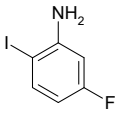

Mol.fmla C_6H_5FIN MDL MFCD02093953
Mol.weight 237.02 CAS 255724-71-1

EN300-154031

methyl 4-amino-2-fluoro-3-methylbenzoate

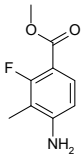

Mol.fmla $C_9H_{10}FNO_2$ MDL MFCD13184288
Mol.weight 183.18 CAS

EN300-174648

3-cyclopropyl-1,2-thiazol-5-amine

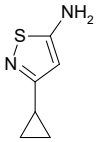

Mol.fmla $C_6H_8N_2S$ MDL MFCD18821784
Mol.weight 140.21 CAS 887405-00-7

EN300-196199

6-bromo-3-methylisoquinolin-1-amine

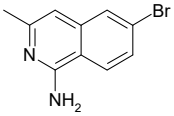

Mol.fmla $C_{10}H_9BrN_2$ MDL MFCD27930925
Mol.weight 237.10 CAS

EN300-197358

heptan-2-amine

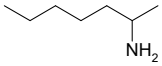

Mol.fmla $C_7H_{17}N$ MDL MFCD00008101
Mol.weight 115.22 CAS 123-82-0

EN300-21292

tert-butyl N-(2-aminobutyl)carbamate

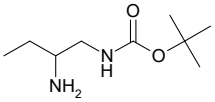

Mol.fmla $C_9H_{20}N_2O_2$ MDL MFCD16660179
Mol.weight 188.27 CAS

EN300-86049

4-amino-N,N-dimethylpiperidine-1-sulfonamide hydrochloride

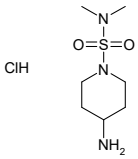

Mol.fmla $C_7H_{18}ClN_3O_2S$ MDL MFCD24387785
Mol.weight 243.76 CAS

EN300-1223031

3-chloro-5-nitropyridin-2-amine

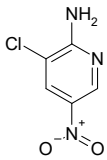

Mol.fmla $C_5H_4ClN_3O_2$ MDL MFCD00160299
Mol.weight 173.56 CAS 22353-35-1

EN300-1167131

5-methoxy-2,3-dihydro-1H-inden-1-amine

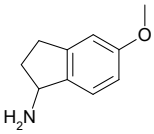

Mol.fmla $C_{10}H_{13}NO$ MDL MFCD07778333
Mol.weight 163.22 CAS

EN300-368443

4-bromo-2,5-dimethoxyaniline

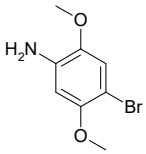

Mol.fmla $C_8H_{10}BrNO_2$ MDL MFCD10465587
Mol.weight 232.08 CAS

EN300-396347

2-ethynylpyridin-4-amine

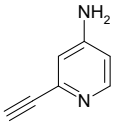

Mol.fmla $C_7H_6N_2$ MDL MFCD17676607
Mol.weight 118.14 CAS 667932-24-3

EN300-1216560

1-[3-(difluoromethoxy)cyclobutyl]methanamine

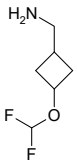

Mol.fmla $C_6H_{11}F_2NO$ MDL
Mol.weight 151.16 CAS 1599396-58-3

EN300-1272883

2-(2-cyclopropylpyrimidin-4-yl)ethan-1-amine

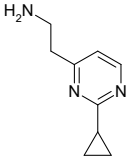

Mol.fmla $C_9H_{13}N_3$ MDL MFCD16868348
Mol.weight 163.22 CAS 1340249-35-5

EN300-1255328

1-(2-cyclopropylpyrimidin-4-yl)methanamine

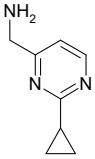

Mol.fmla $C_8H_{11}N_3$ MDL MFCD16866330
Mol.weight 149.20 CAS 1339530-97-0

EN300-1255340

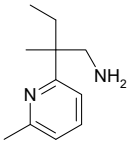

2-methyl-2-(6-methylpyridin-2-yl)butan-1-amine

Mol.fmla $C_{11}H_{18}N_2$ MDL MFCD30218634
Mol.weight 178.28 CAS 1857251-61-6

EN300-5032952

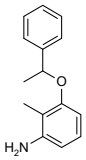

2-methyl-3-(1-phenylethoxy)aniline

Mol.fmla $C_{15}H_{17}NO$ MDL MFCD19087407
Mol.weight 227.31 CAS 1410140-63-4

EN300-13205275

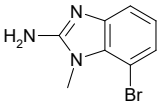

7-bromo-1-methyl-1H-1,3-benzodiazol-2-amine

Mol.fmla $C_8H_8BrN_3$ MDL MFCD27950359
Mol.weight 226.08 CAS

EN300-3045078

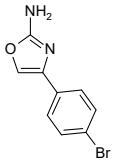

4-(4-bromophenyl)-1,3-oxazol-2-amine

Mol.fmla $C_9H_7BrN_2O$ MDL MFCD16667992
Mol.weight 239.07 CAS 79221-16-2

EN300-3054624

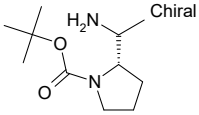

tert-butyl (2S)-2-(1-aminoethyl)pyrrolidine-1-carboxylate

Mol.fmla $C_{11}H_{22}N_2O_2$ MDL MFCD27995652
Mol.weight 214.31 CAS

EN300-5441230

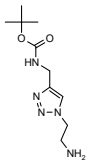

tert-butyl N-{[1-(2-aminoethyl)-1H-1,2,3-triazol-4-yl]methyl}carbamate

Mol.fmla $C_{10}H_{19}N_5O_2$ MDL
Mol.weight 241.30 CAS

EN300-5958360

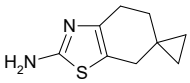

5,7-dihydro-4H-spiro[1,3-benzothiazole-6,1'-cyclopropan]-2-amine

Mol.fmla $C_9H_{12}N_2S$ MDL
Mol.weight 180.27 CAS

EN300-3159434

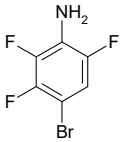

4-bromo-2,3,6-trifluoroaniline

Mol.fmla $C_6H_3BrF_3N$ MDL
Mol.weight 226.00 CAS 1035690-63-1

EN300-3608394

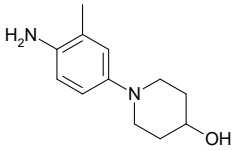

1-(4-amino-3-methylphenyl)piperidin-4-ol

Mol.fmla $C_{12}H_{18}N_2O$ MDL MFCD12169146
Mol.weight 206.29 CAS 161282-02-6

EN300-4207078

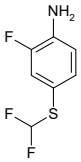

4-[(difluoromethyl)sulfanyl]-2-fluoroaniline

Mol.fmla $C_7H_6F_3NS$ MDL MFCD20722449
Mol.weight 193.19 CAS 100280-11-3

EN300-4248598

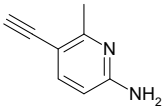

5-ethynyl-6-methylpyridin-2-amine

Mol.fmla $C_8H_8N_2$ MDL MFCD13175933
Mol.weight 132.17 CAS

EN300-4264889

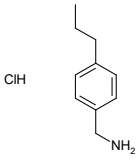

1-(4-propylphenyl)methanamine hydrochloride

Mol.fmla $C_{10}H_{16}ClN$ MDL MFCD26743558
Mol.weight 185.70 CAS

EN300-19291305

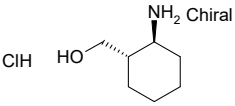

[(1S,2S)-2-aminocyclohexyl]methanol hydrochloride

Mol.fmla $C_7H_{16}ClNO$ MDL MFCD28896515
Mol.weight 165.66 CAS

EN300-19724069

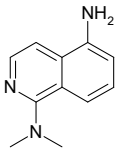

N1,N1-dimethylisoquinoline-1,5-diamine

Mol.fmla $C_{11}H_{13}N_3$ MDL MFCD26666702
Mol.weight 187.25 CAS 72678-06-9

EN300-5113545

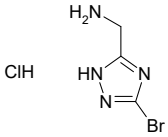

1-(3-bromo-1H-1,2,4-triazol-5-yl)methanamine hydrochloride

Mol.fmla $C_3H_6BrClN_4$ MDL MFCD28895222
Mol.weight 213.47 CAS

EN300-20883793

1-{dispiro[3.1.3^{6}.1^{4}]decan-2-yl}methanamine hydrochloride

Mol.fmla $C_{11}H_{20}ClN$ MDL MFCD29046367
Mol.weight 201.74 CAS

EN300-21046209

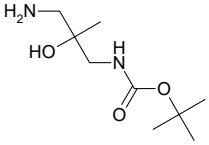

tert-butyl N-(3-amino-2-hydroxy-2-methylpropyl)carbamate

Mol.fmla $C_9H_{20}N_2O_3$ MDL MFCD32755675
Mol.weight 204.27 CAS 1785299-24-2

EN300-1883323

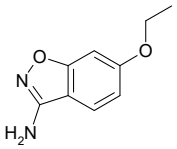

6-ethoxy-1,2-benzoxazol-3-amine

Mol.fmla $C_9H_{10}N_2O_2$ MDL MFCD29761812
Mol.weight 178.19 CAS 1935945-75-7

EN300-21047052

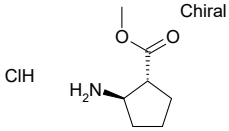

rac-methyl (1R,2R)-2-aminocyclopentane-1-carboxylate hydrochloride

Mol.fmla $C_7H_{14}ClNO_2$ MDL MFCD28501523
Mol.weight 179.65 CAS

EN300-21624360

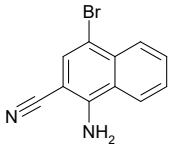

1-amino-4-bromonaphthalene-2-carbonitrile

Mol.fmla $C_{11}H_7BrN_2$ MDL MFCD24387243
Mol.weight 247.10 CAS

EN300-5164022

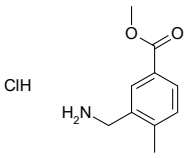

methyl 3-(aminomethyl)-4-methylbenzoate hydrochloride

Mol.fmla $C_{10}H_{14}ClNO_2$ MDL MFCD31802044
Mol.weight 215.68 CAS

EN300-22864991

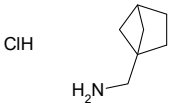

1-{bicyclo[2.1.1]hexan-1-yl}methanamine hydrochloride

Mol.fmla $C_7H_{14}ClN$ MDL MFCD29767887
Mol.weight 147.65 CAS

EN300-21684074

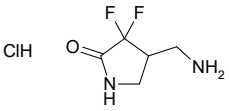

4-(aminomethyl)-3,3-difluoropyrrolidin-2-one hydrochloride

Mol.fmla $C_5H_9ClF_2N_2O$ MDL MFCD30002400
Mol.weight 186.59 CAS

EN300-22025543

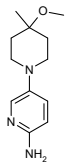

5-(4-methoxy-4-methylpiperidin-1-yl)pyridin-2-amine

Mol.fmla $C_{12}H_{19}N_3O$ MDL MFCD31901856
Mol.weight 221.30 CAS 1871641-90-5

EN300-11939099

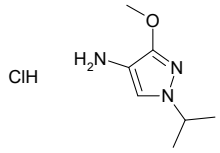

3-methoxy-1-(propan-2-yl)-1H-pyrazol-4-amine hydrochloride

Mol.fmla $C_7H_{14}ClN_3O$ MDL MFCD25371408
Mol.weight 191.66 CAS

EN300-18477408

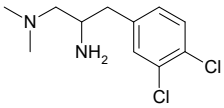

[2-amino-3-(3,4-dichlorophenyl)propyl]dimethylamine

Mol.fmla $C_{11}H_{16}Cl_2N_2$ MDL MFCD21792459
Mol.weight 247.17 CAS 1368768-23-3

EN300-2089409

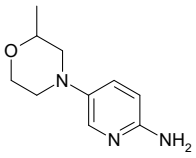

5-(2-methylmorpholin-4-yl)pyridin-2-amine

Mol.fmla $C_{10}H_{15}N_3O$ MDL MFCD11135632
Mol.weight 193.25 CAS 1019557-04-0

EN300-2729959

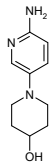

1-(6-aminopyridin-3-yl)piperidin-4-ol

Mol.fmla $C_{10}H_{15}N_3O$ MDL MFCD11135648
Mol.weight 193.25 CAS 571189-27-0

EN300-2737187

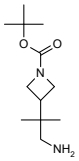

tert-butyl 3-(1-amino-2-methylpropan-2-yl)azetidine-1-carboxylate

Mol.fmla $C_{12}H_{24}N_2O_2$ MDL MFCD28652182
Mol.weight 228.34 CAS 1375452-71-3

EN300-1878228

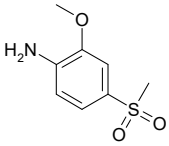

4-methanesulfonyl-2-methoxyaniline

Mol.fmla $C_8H_{11}NO_3S$ MDL MFCD18861008
Mol.weight 201.25 CAS

EN300-3024127

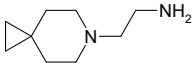

2-{6-azaspiro[2.5]octan-6-yl}ethan-1-amine

Mol.fmla $C_9H_{18}N_2$ MDL MFCD20698410
Mol.weight 154.26 CAS 1436-46-0

EN300-2959211

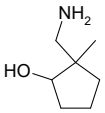

2-(aminomethyl)-2-methylcyclopentan-1-ol

Mol.fmla $C_7H_{15}NO$ MDL MFCD21197282
Mol.weight 129.20 CAS 1486433-56-0

EN300-2960503

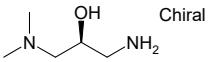

(2S)-1-amino-3-(dimethylamino)propan-2-ol

Mol.fmla $C_5H_{14}N_2O$ MDL MFCD32723702
Mol.weight 118.18 CAS 1690033-18-1

EN300-2985884

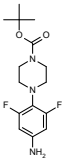

tert-butyl 4-(4-amino-2,6-difluorophenyl)piperazine-1-carboxylate

Mol.fmla $C_{15}H_{21}F_2N_3O_2$ MDL MFCD13619677
Mol.weight 313.35 CAS

EN300-1666123

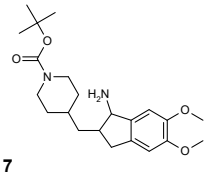

tert-butyl 4-[(1-amino-5,6-dimethoxy-2,3-dihydro-1H-inden-2-yl)methyl]piperidine-1-carboxylate

Mol.fmla $C_{22}H_{34}N_2O_4$ MDL
Mol.weight 390.53 CAS

EN300-26870117

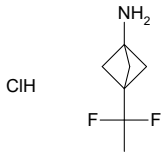

3-(1,1-difluoroethyl)bicyclo[1.1.1]pentan-1-amine hydrochloride

Mol.fmla $C_7H_{12}ClF_2N$ MDL
Mol.weight 183.63 CAS

EN300-26941263

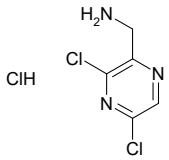

1-(3,5-dichloropyrazin-2-yl)methanamine hydrochloride

Mol.fmla $C_5H_6Cl_3N_3$ MDL MFCD29761013
Mol.weight 214.48 CAS

EN300-26545545

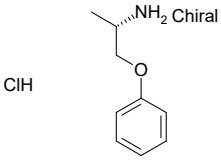

(2S)-1-phenoxypropan-2-amine hydrochloride

Mol.fmla $C_9H_{14}ClNO$ MDL MFCD17214596
Mol.weight 187.67 CAS

EN300-25983496

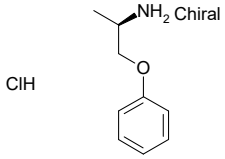

(2R)-1-phenoxypropan-2-amine hydrochloride

Mol.fmla $C_9H_{14}ClNO$ MDL MFCD17214595
Mol.weight 187.67 CAS

EN300-26279078

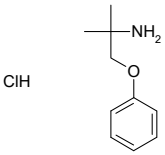

2-methyl-1-phenoxypropan-2-amine hydrochloride

Mol.fmla $C_{10}H_{16}ClNO$ MDL
Mol.weight 201.70 CAS

EN300-24508214

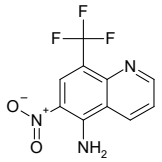

6-nitro-8-(trifluoromethyl)quinolin-5-amine

Mol.fmla $C_{10}H_6F_3N_3O_2$ MDL MFCD11052598
Mol.weight 257.17 CAS 1142190-21-3

EN300-25601210

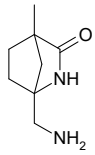

1-(aminomethyl)-4-methyl-2-azabicyclo[2.2.1]heptan-3-one

Mol.fmla $C_8H_{14}N_2O$ MDL
Mol.weight 154.21 CAS

EN300-26861094

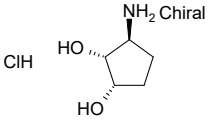

(1S,2R,3S)-3-aminocyclopentane-1,2-diol hydrochloride

Mol.fmla $C_5H_{12}ClNO_2$ MDL MFCD13178237
Mol.weight 153.61 CAS

EN300-25023791

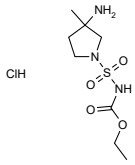

ethyl N-[(3-amino-3-methylpyrrolidin-1-yl)sulfonyl]carbamate hydrochloride

Mol.fmla $C_8H_{18}ClN_3O_4S$ MDL
Mol.weight 287.77 CAS

EN300-27160404

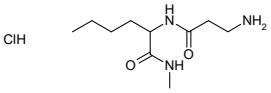

2-(3-aminopropanamido)-N-methylhexanamide hydrochloride

Mol.fmla $C_{10}H_{22}ClN_3O_2$ MDL
Mol.weight 251.76 CAS

EN300-27191015

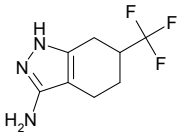

6-(trifluoromethyl)-4,5,6,7-tetrahydro-1H-indazol-3-amine

Mol.fmla $C_8H_{10}F_3N_3$ MDL
Mol.weight 205.18 CAS

EN300-27526133

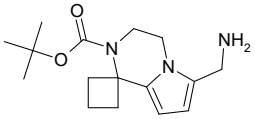

tert-butyl 6'-(aminomethyl)-3',4'-dihydro-2'H-spiro[cyclobutane-1,1'-pyrrolo[1,2-a]pyrazine]-2'-carboxylate

Mol.fmla $C_{16}H_{25}N_3O_2$ MDL
Mol.weight 291.40 CAS

EN300-27689100

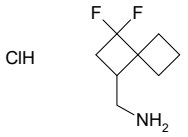

1-{3,3-difluorospiro[3.3]heptan-1-yl}methanamine hydrochloride

Mol.fmla $C_8H_{14}ClF_2N$ MDL
Mol.weight 197.66 CAS

EN300-27689323

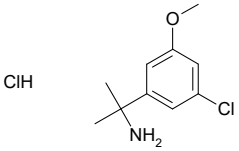

2-(3-chloro-5-methoxyphenyl)propan-2-amine hydrochloride

Mol.fmla $C_{10}H_{15}Cl_2NO$ MDL
Mol.weight 236.14 CAS

EN300-27692169

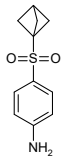

4-{bicyclo[1.1.1]pentane-1-sulfonyl}aniline

Mol.fmla $C_{11}H_{13}NO_2S$ MDL
Mol.weight 223.30 CAS

EN300-27122365

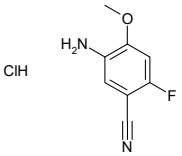

5-amino-2-fluoro-4-methoxybenzonitrile hydrochloride

Mol.fmla $C_8H_8ClFN_2O$ MDL
Mol.weight 202.62 CAS

EN300-27148500

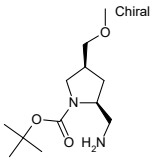

tert-butyl (2S,4S)-2-(aminomethyl)-4-(methoxymethyl)pyrrolidine-1-carboxylate

Mol.fmla $C_{12}H_{24}N_2O_3$ MDL
Mol.weight 244.34 CAS

EN300-27692206

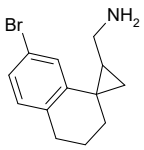

1-{7'-bromo-3',4'-dihydro-2'H-spiro[cyclopropane-1,1'-naphthalen]-3-yl}methanamine

Mol.fmla $C_{13}H_{16}BrN$ MDL
Mol.weight 266.18 CAS

EN300-27685137

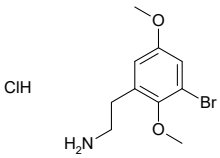

2-(3-bromo-2,5-dimethoxyphenyl)ethan-1-amine hydrochloride

Mol.fmla $C_{10}H_{15}BrClNO_2$ MDL
Mol.weight 296.59 CAS

EN300-27160231

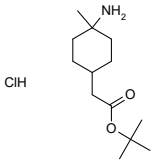

tert-butyl 2-(4-amino-4-methylcyclohexyl)acetate hydrochloride

Mol.fmla $C_{13}H_{26}ClNO_2$ MDL
Mol.weight 263.81 CAS

EN300-27160262

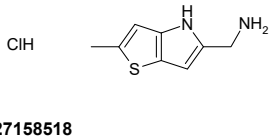

1-{2-methyl-4H-thieno[3,2-b]pyrrol-5-yl}methanamine hydrochloride

Mol.fmla $C_8H_{11}ClN_2S$ MDL
Mol.weight 202.71 CAS

EN300-27158518

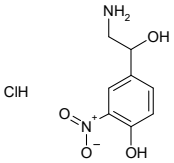

4-(2-amino-1-hydroxyethyl)-2-nitrophenol hydrochloride

Mol.fmla $C_8H_{11}ClN_2O_4$ MDL
Mol.weight 234.64 CAS

EN300-27687317

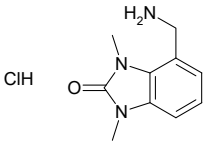

4-(aminomethyl)-1,3-dimethyl-2,3-dihydro-1H-1,3-benzodiazol-2-one hydrochloride

Mol.fmla $C_{10}H_{14}ClN_3O$ MDL
Mol.weight 227.70 CAS

EN300-27687323

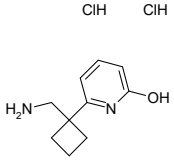

6-[1-(aminomethyl)cyclobutyl]pyridin-2-ol dihydrochloride

Mol.fmla $C_{10}H_{16}Cl_2N_2O$ MDL
Mol.weight 251.16 CAS

EN300-27694674

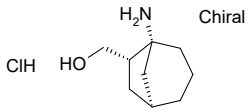

rac-[(1R,5S,6R)-5-aminobicyclo[3.2.1]octan-6-yl]methanol hydrochloride

Mol.fmla $C_9H_{18}ClNO$ MDL
Mol.weight 191.70 CAS

EN300-27692755

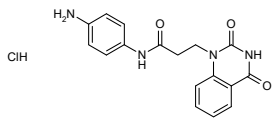

N-(4-aminophenyl)-3-(2,4-dioxo-1,2,3,4-tetrahydroquinazolin-1-yl)propanamide hydrochloride

Mol.fmla $C_{17}H_{17}ClN_4O_3$ MDL
Mol.weight 360.80 CAS 1605616-20-3

EN300-27693687

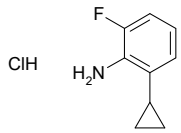

2-cyclopropyl-6-fluoroaniline hydrochloride

Mol.fmla $C_9H_{11}ClFN$ MDL
Mol.weight 187.65 CAS

EN300-27693688

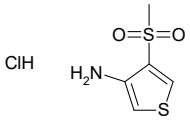

4-methanesulfonylthiophen-3-amine hydrochloride

Mol.fmla $C_5H_8ClNO_2S_2$ MDL
Mol.weight 213.71 CAS

EN300-27693782

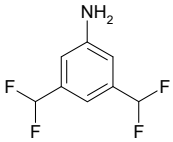

3,5-bis(difluoromethyl)aniline

Mol.fmla $C_8H_7F_4N$ MDL
Mol.weight 193.15 CAS

EN300-27692761

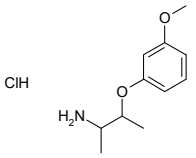

3-(3-methoxyphenoxy)butan-2-amine hydrochloride

Mol.fmla $C_{11}H_{18}ClNO_2$ MDL
Mol.weight 231.72 CAS

EN300-27692766

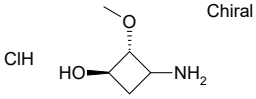

rac-(1R,2R)-3-amino-2-methoxycyclobutan-1-ol hydrochloride

Mol.fmla $C_5H_{12}ClNO_2$ MDL
Mol.weight 153.61 CAS

EN300-27692767

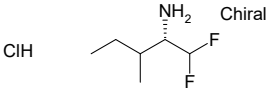

(2S)-1,1-difluoro-3-methylpentan-2-amine hydrochloride

Mol.fmla $C_6H_{14}ClF_2N$ MDL
Mol.weight 173.63 CAS

EN300-27692816

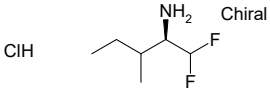

(2R)-1,1-difluoro-3-methylpentan-2-amine hydrochloride

Mol.fmla $C_6H_{14}ClF_2N$ MDL
Mol.weight 173.63 CAS

EN300-27692817

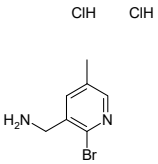

1-(2-bromo-5-methylpyridin-3-yl)methanamine dihydrochloride

Mol.fmla $C_7H_{11}BrCl_2N_2$ MDL
Mol.weight 273.99 CAS

EN300-27694778

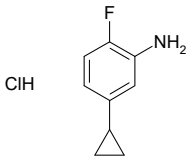

5-cyclopropyl-2-fluoroaniline hydrochloride

Mol.fmla $C_9H_{11}ClFN$ MDL
Mol.weight 187.65 CAS

EN300-27694779

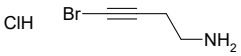

4-bromobut-3-yn-1-amine hydrochloride

Mol.fmla C_4H_7BrClN MDL
Mol.weight 184.46 CAS

EN300-27694815

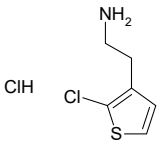

2-(2-chlorothiophen-3-yl)ethan-1-amine hydrochloride

Mol.fmla $C_6H_9Cl_2NS$ MDL MFCD32191389
Mol.weight 198.12 CAS

EN300-27693941

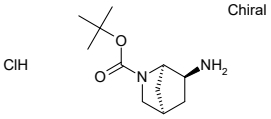

rac-tert-butyl (1R,4R,6S)-6-amino-2-azabicyclo[2.2.1]heptane-2-carboxylate hydrochloride

Mol.fmla $C_{11}H_{21}ClN_2O_2$ MDL
Mol.weight 248.76 CAS

EN300-27692258

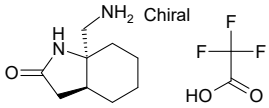

rac-(3aR,7aR)-7a-(aminomethyl)-octahydro-1H-indol-2-one; trifluoroacetic acid

Mol.fmla $C_{11}H_{17}F_3N_2O_3$ MDL
Mol.weight 282.26 CAS

EN300-27693865

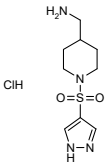

1-[1-(1H-pyrazole-4-sulfonyl)piperidin-4-yl]methanamine hydrochloride

Mol.fmla $C_9H_{17}ClN_4O_2S$ MDL
Mol.weight 280.78 CAS

EN300-27693871

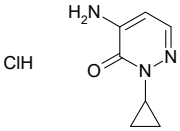

4-amino-2-cyclopropyl-2,3-dihydropyridazin-3-one hydrochloride

Mol.fmla $C_7H_{10}ClN_3O$ MDL
Mol.weight 187.63 CAS

EN300-27693873

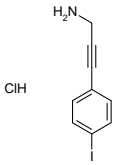

3-(4-iodophenyl)prop-2-yn-1-amine hydrochloride

Mol.fmla C_9H_9ClIN MDL
Mol.weight 293.54 CAS

EN300-27694705

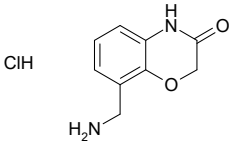

8-(aminomethyl)-3,4-dihydro-2H-1,4-benzoxazin-3-one hydrochloride

Mol.fmla $C_9H_{11}ClN_2O_2$ MDL
Mol.weight 214.65 CAS

EN300-27694707

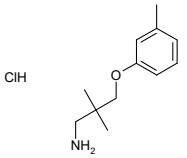

2,2-dimethyl-3-(3-methylphenoxy)propan-1-amine hydrochloride

Mol.fmla $C_{12}H_{20}ClNO$ MDL
Mol.weight 229.75 CAS

EN300-27694763

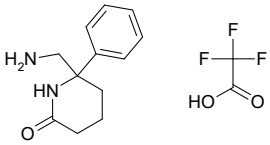

6-(aminomethyl)-6-phenylpiperidin-2-one; trifluoroacetic acid

Mol.fmla $C_{14}H_{17}F_3N_2O_3$ MDL
Mol.weight 318.30 CAS

EN300-27692384

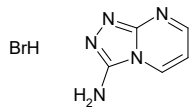

[1,2,4]triazolo[4,3-a]pyrimidin-3-amine hydrobromide

Mol.fmla $C_5H_6BrN_5$ MDL
Mol.weight 216.04 CAS

EN300-27692467

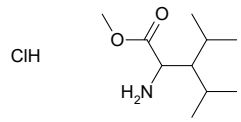

methyl 2-amino-4-methyl-3-(propan-2-yl)pentanoate hydrochloride

Mol.fmla $C_{10}H_{22}ClNO_2$ MDL
Mol.weight 223.75 CAS

EN300-27692482

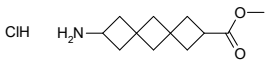

methyl 8-aminodispiro[3.1.3^{6}.1^{4}]decane-2-carboxylate hydrochloride

Mol.fmla $C_{12}H_{20}ClNO_2$ MDL
Mol.weight 245.75 CAS

EN300-27694223

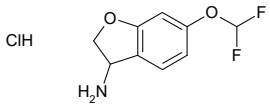

6-(difluoromethoxy)-2,3-dihydro-1-benzofuran-3-amine hydrochloride

Mol.fmla $C_9H_{10}ClF_2NO_2$ MDL
Mol.weight 237.64 CAS

EN300-27694232

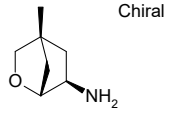

rac-(1R,4R,6R)-4-methyl-2-oxabicyclo[2.2.1]heptan-6-amine

Mol.fmla $C_7H_{13}NO$ MDL
Mol.weight 127.19 CAS

EN300-27694262

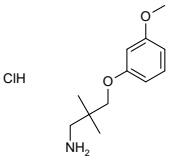

3-(3-methoxyphenoxy)-2,2-dimethylpropan-1-amine hydrochloride

Mol.fmla $C_{12}H_{20}ClNO_2$ MDL
Mol.weight 245.75 CAS

EN300-27694384

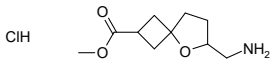

methyl 6-(aminomethyl)-5-oxaspiro[3.4]octane-2-carboxylate hydrochloride

Mol.fmla $C_{10}H_{18}ClNO_3$ MDL
Mol.weight 235.71 CAS

EN300-27694395

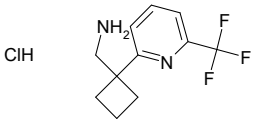

1-{1-[6-(trifluoromethyl)pyridin-2-yl]cyclobutyl}methanamine hydrochloride

Mol.fmla $C_{11}H_{14}ClF_3N_2$ MDL
Mol.weight 266.70 CAS

EN300-27692622

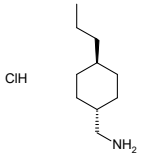

1-[(1s,4r)-4-propylcyclohexyl]methanamine hydrochloride

Mol.fmla $C_{10}H_{22}ClN$ MDL
Mol.weight 191.75 CAS

EN300-27692707

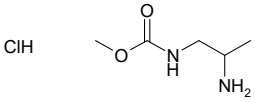

methyl N-(2-aminopropyl)carbamate hydrochloride

Mol.fmla $C_5H_{13}ClN_2O_2$ MDL
Mol.weight 168.62 CAS

EN300-27694061

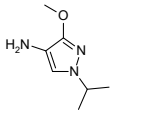

3-methoxy-1-(propan-2-yl)-1H-pyrazol-4-amine dihydrochloride

Mol.fmla $C_7H_{15}Cl_2N_3O$ MDL
Mol.weight 228.12 CAS

EN300-27694062

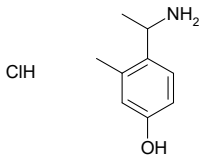

4-(1-aminoethyl)-3-methylphenol hydrochloride

Mol.fmla $C_9H_{14}ClNO$ MDL
Mol.weight 187.67 CAS

EN300-27695913

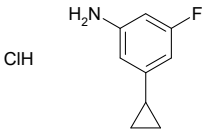

3-cyclopropyl-5-fluoroaniline hydrochloride

Mol.fmla $C_9H_{11}ClFN$ MDL
Mol.weight 187.65 CAS

EN300-27695928

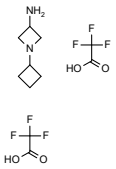

1-cyclobutylazetidin-3-amine; bis(trifluoroacetic acid)

Mol.fmla $C_{11}H_{16}F_6N_2O_4$ MDL
Mol.weight 354.25 CAS

EN300-27695941

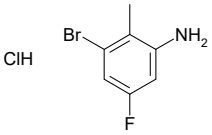

3-bromo-5-fluoro-2-methylaniline hydrochloride

Mol.fmla $C_7H_8BrClFN$ MDL
Mol.weight 240.50 CAS

EN300-27695945

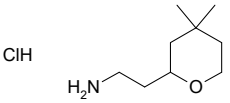

2-(4,4-dimethyloxan-2-yl)ethan-1-amine hydrochloride

Mol.fmla $C_9H_{20}ClNO$ MDL
Mol.weight 193.72 CAS

EN300-27695947

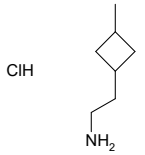

2-(3-methylcyclobutyl)ethan-1-amine hydrochloride

Mol.fmla $C_7H_{16}ClN$ MDL
Mol.weight 149.67 CAS

EN300-27695954

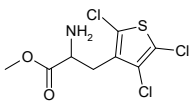

methyl 2-amino-3-(2,4,5-trichlorothiophen-3-yl)propanoate hydrochloride

Mol.fmla $C_8H_9Cl_4NO_2S$ MDL
Mol.weight 325.04 CAS

EN300-27695341

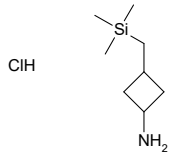

3-[(trimethylsilyl)methyl]cyclobutan-1-amine hydrochloride

Mol.fmla $C_8H_{20}ClNSi$ MDL
Mol.weight 193.79 CAS

EN300-27695347

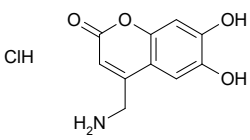

4-(aminomethyl)-6,7-dihydroxy-2H-chromen-2-one hydrochloride

Mol.fmla $C_{10}H_{10}ClNO_4$ MDL
Mol.weight 243.65 CAS

EN300-27695358

imidazo[1,2-a][1,3,5]triazin-2-amine

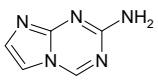

Mol.fmla $C_5H_5N_5$ MDL
Mol.weight 135.13 CAS

EN300-27695661

4-(3-methoxyphenoxy)-2-methylbutan-2-amine hydrochloride

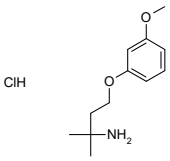

Mol.fmla $C_{12}H_{20}ClNO_2$ MDL
Mol.weight 245.75 CAS

EN300-27695694

1-(2-ethynyl-5-fluorophenyl)methanamine hydrochloride

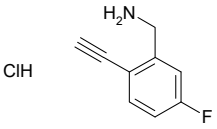

Mol.fmla C_9H_9ClFN MDL
Mol.weight 185.63 CAS

EN300-27695730

1-(5-bromo-1-methyl-1H-1,2,4-triazol-3-yl)methanamine dihydrochloride

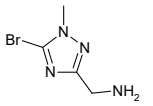

Mol.fmla $C_4H_9BrCl_2N_4$ MDL
Mol.weight 263.95 CAS

EN300-27695478

1-{4-[(methylsulfanyl)methyl]oxan-4-yl}methanamine

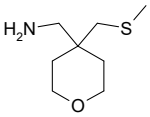

Mol.fmla $C_8H_{17}NOS$ MDL
Mol.weight 175.29 CAS

EN300-27695507

[2-(aminomethyl)-6-fluorospiro[3.3]heptan-2-yl]methanol hydrochloride

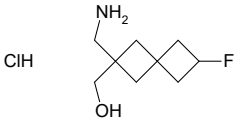

Mol.fmla $C_9H_{17}ClFNO$ MDL
Mol.weight 209.69 CAS

EN300-27695549

1-(3-bromo-1-benzothiophen-2-yl)methanamine hydrochloride

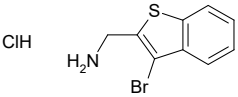

Mol.fmla $C_9H_9BrClNS$ MDL
Mol.weight 278.60 CAS

EN300-27695591

1-[4-(2-ethyl-4-methyl-1,3-thiazol-5-yl)phenyl]methanamine dihydrochloride

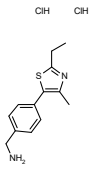

Mol.fmla $C_{13}H_{18}Cl_2N_2S$ MDL
Mol.weight 305.27 CAS

EN300-27695627

3-[2-(methylsulfanyl)ethyl]cyclobutan-1-amine hydrochloride

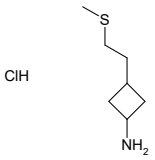

Mol.fmla $C_7H_{16}ClNS$ MDL
Mol.weight 181.73 CAS

EN300-27695874

methyl 2-amino-6-methoxyspiro[3.3]heptane-2-carboxylate hydrochloride

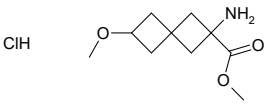

Mol.fmla $C_{10}H_{18}ClNO_3$ MDL
Mol.weight 235.71 CAS

EN300-27695782

methyl 1-amino-3-[(trimethylsilyl)methyl]cyclobutane-1-carboxylate hydrochloride

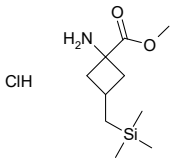

Mol.fmla $C_{10}H_{22}ClNO_2Si$ MDL
Mol.weight 251.83 CAS

EN300-27695790

2-{dispiro[3.1.3^{6}.1^{4}]decan-2-yl}ethan-1-amine hydrochloride

Mol.fmla $C_{12}H_{22}ClN$ MDL
Mol.weight 215.77 CAS

EN300-27695801

3-(5-amino-1H-pyrazol-3-yl)propan-1-ol

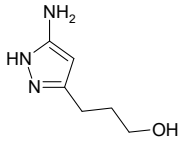

Mol.fmla $C_6H_{11}N_3O$ MDL
Mol.weight 141.17 CAS

EN300-7010624

1-(trifluoromethyl)cyclopent-3-en-1-amine hydrochloride

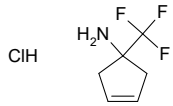

Mol.fmla $C_6H_9ClF_3N$ MDL
Mol.weight 187.59 CAS

EN300-27698847

6-chloro-1,3-dihydro-2-benzofuran-5-amine

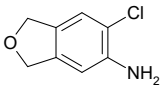

Mol.fmla C_8H_8ClNO MDL MFCD32437440
Mol.weight 169.61 CAS

EN300-27698860

1-[(dimethylphosphoryl)methyl]piperidin-3-amine dihydrochloride

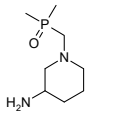

Mol.fmla $C_8H_{21}Cl_2N_2OP$ MDL
Mol.weight 263.15 CAS

EN300-27699128

3-bromo-2,4-dimethoxyaniline hydrochloride

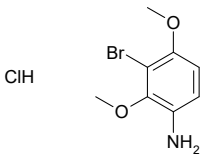

Mol.fmla $C_8H_{11}BrClNO_2$ MDL
Mol.weight 268.54 CAS

EN300-27699132

1-[(dimethylphosphoryl)methyl]pyrrolidin-3-amine dihydrochloride

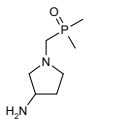

Mol.fmla $C_7H_{19}Cl_2N_2OP$ MDL
Mol.weight 249.12 CAS

EN300-27699179

4-propyl-4H-1,2,4-triazol-3-amine hydroiodide

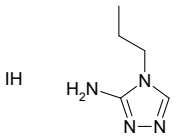

Mol.fmla $C_5H_{11}IN_4$ MDL
Mol.weight 254.07 CAS

EN300-27699230

(1S)-1-(1-methyl-1H-1,2,4-triazol-3-yl)propan-1-amine hydrochloride

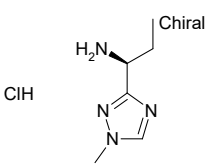

Mol.fmla $C_6H_{13}ClN_4$ MDL
Mol.weight 176.65 CAS

EN300-27699306

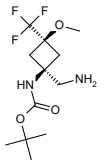

tert-butyl N-[(1s,3s)-1-(aminomethyl)-3-methoxy-3-(trifluoromethyl)cyclobutyl]carbamate

Mol.fmla $C_{12}H_{21}F_3N_2O_3$ MDL
Mol.weight 298.31 CAS

EN300-27698905

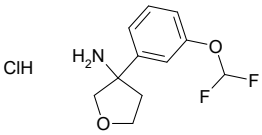

3-[3-(difluoromethoxy)phenyl]oxolan-3-amine hydrochloride

Mol.fmla $C_{11}H_{14}ClF_2NO_2$ MDL
Mol.weight 265.69 CAS

EN300-27698956

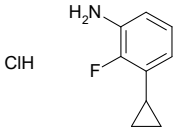

3-cyclopropyl-2-fluoroaniline hydrochloride

Mol.fmla $C_9H_{11}ClFN$ MDL
Mol.weight 187.65 CAS

EN300-27698984

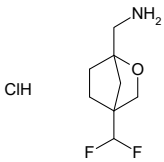

1-[4-(difluoromethyl)-2-oxabicyclo[2.2.1]heptan-1-yl]methanamine hydrochloride

Mol.fmla $C_8H_{14}ClF_2NO$ MDL
Mol.weight 213.66 CAS

EN300-27699439

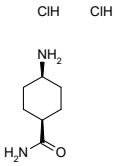

(1s,4s)-4-aminocyclohexane-1-carboxamide dihydrochloride

Mol.fmla $C_7H_{16}Cl_2N_2O$ MDL
Mol.weight 215.12 CAS

EN300-27700773

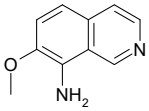

7-methoxyisoquinolin-8-amine

Mol.fmla $C_{10}H_{10}N_2O$ MDL MFCD04037474
Mol.weight 174.20 CAS

EN300-6736203

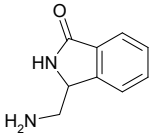

3-(aminomethyl)-2,3-dihydro-1H-isoindol-1-one

Mol.fmla $C_9H_{10}N_2O$ MDL
Mol.weight 162.19 CAS

EN300-6764456

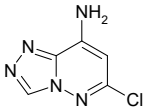

6-chloro-[1,2,4]triazolo[4,3-b]pyridazin-8-amine

Mol.fmla $C_5H_4ClN_5$ MDL MFCD03085873
Mol.weight 169.57 CAS 6698-57-3

EN300-6769951

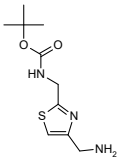

tert-butyl N-{[4-(aminomethyl)-1,3-thiazol-2-yl]methyl}carbamate

Mol.fmla $C_{10}H_{17}N_3O_2S$ MDL MFCD32754823
Mol.weight 243.33 CAS

EN300-6321404

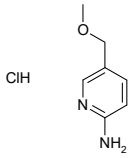

5-(methoxymethyl)pyridin-2-amine hydrochloride

Mol.fmla $C_7H_{11}ClN_2O$ MDL
Mol.weight 174.63 CAS

EN300-27700825

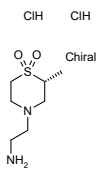

(2R)-4-(2-aminoethyl)-2-methyl-1lambda6-thiomorpholine-1,1-dione dihydrochloride

Mol.fmla $C_7H_{18}Cl_2N_2O_2S$ MDL
Mol.weight 265.20 CAS

EN300-27700831

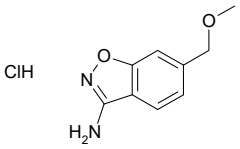

6-(methoxymethyl)-1,2-benzoxazol-3-amine hydrochloride

Mol.fmla $C_9H_{11}ClN_2O_2$ MDL
Mol.weight 214.65 CAS

EN300-27700834

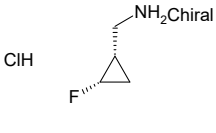

rac-1-[(1R,2R)-2-fluorocyclopropyl]methanamine hydrochloride

Mol.fmla C_4H_9ClFN MDL
Mol.weight 125.57 CAS

EN300-27700878

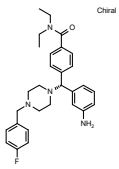

4-[(R)-(3-aminophenyl)({4-[(4-fluorophenyl)methyl]piperazin-1-yl})methyl]-N,N-diethylbenzamide

Mol.fmla $C_{29}H_{35}FN_4O$ MDL MFCD28160336
Mol.weight 474.63 CAS 875647-81-7

EN300-7482406

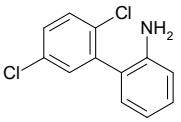

2',5'-dichloro-[1,1'-biphenyl]-2-amine

Mol.fmla $C_{12}H_9Cl_2N$ MDL MFCD11933487
Mol.weight 238.12 CAS 873056-64-5

EN300-7514044

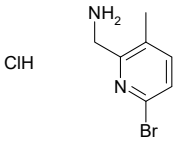

1-(6-bromo-3-methylpyridin-2-yl)methanamine hydrochloride

Mol.fmla $C_7H_{10}BrClN_2$ MDL MFCD20923745
Mol.weight 237.53 CAS

EN300-7726258

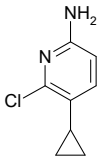

6-chloro-5-cyclopropylpyridin-2-amine

Mol.fmla $C_8H_9ClN_2$ MDL MFCD22552922
Mol.weight 168.63 CAS

EN300-7750172

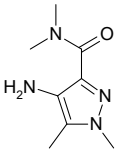

4-amino-N,N,1,5-tetramethyl-1H-pyrazole-3-carboxamide

Mol.fmla $C_8H_{14}N_4O$ MDL MFCD11558122
Mol.weight 182.23 CAS

EN300-8088843

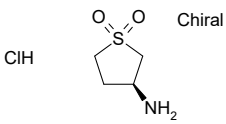

(3S)-3-amino-1lambda6-thiolane-1,1-dione hydrochloride

Mol.fmla $C_4H_{10}ClNO_2S$ MDL MFCD28952871
Mol.weight 171.65 CAS 935455-28-0

EN300-7614021

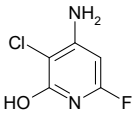

4-amino-3-chloro-6-fluoropyridin-2-ol

Mol.fmla $C_5H_4ClFN_2O$ MDL MFCD22418603
Mol.weight 162.55 CAS 1824299-22-0

EN300-7656512

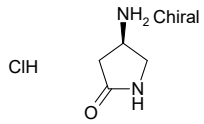

(4R)-4-aminopyrrolidin-2-one hydrochloride

Mol.fmla $C_4H_9ClN_2O$ MDL MFCD20257112
Mol.weight 136.58 CAS

EN300-7408950

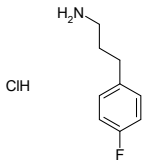

3-(4-fluorophenyl)propan-1-amine hydrochloride

Mol.fmla $C_9H_{13}ClFN$ MDL MFCD13188644
Mol.weight 189.66 CAS

EN300-7360299

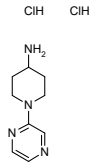

1-(pyrazin-2-yl)piperidin-4-amine dihydrochloride

Mol.fmla $C_9H_{16}Cl_2N_4$ MDL MFCD18071278
Mol.weight 251.16 CAS

EN300-7385005

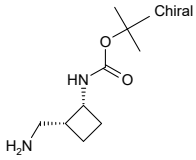

rac-tert-butyl N-[(1R,2R)-2-(aminomethyl)cyclobutyl]carbamate

Mol.fmla $C_{10}H_{20}N_2O_2$ MDL MFCD31705318
Mol.weight 200.28 CAS

EN300-7426728

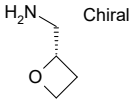

1-[(2S)-oxetan-2-yl]methanamine

Mol.fmla C_4H_9NO MDL MFCD31727897
Mol.weight 87.12 CAS 2091328-57-1

EN300-7444609

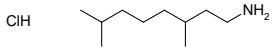

3,7-dimethyloctan-1-amine hydrochloride

Mol.fmla $C_{10}H_{24}ClN$ MDL
Mol.weight 193.76 CAS

EN300-7842553

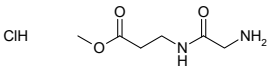

methyl 3-(2-aminoacetamido)propanoate hydrochloride

Mol.fmla $C_6H_{13}ClN_2O_3$ MDL
Mol.weight 196.64 CAS

EN300-7848569

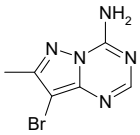

8-bromo-7-methylpyrazolo[1,5-a][1,3,5]triazin-4-amine

Mol.fmla $C_6H_6BrN_5$ MDL MFCD27938135
Mol.weight 228.05 CAS 1783317-66-7

EN300-7967615

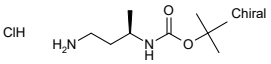

tert-butyl N-[(2R)-4-aminobutan-2-yl]carbamate hydrochloride

Mol.fmla $C_9H_{21}ClN_2O_2$ MDL MFCD18432504
Mol.weight 224.73 CAS

EN300-8685234

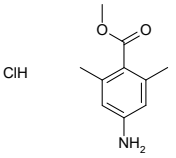

methyl 4-amino-2,6-dimethylbenzoate hydrochloride

Mol.fmla $C_{10}H_{14}ClNO_2$ MDL
Mol.weight 215.68 CAS

EN300-8784530

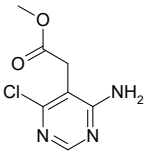

methyl 2-(4-amino-6-chloropyrimidin-5-yl)acetate

Mol.fmla $C_7H_8ClN_3O_2$ MDL MFCD24645946
Mol.weight 201.61 CAS 1402550-59-7

EN300-8228447

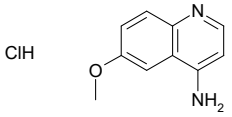

6-methoxyquinolin-4-amine hydrochloride

Mol.fmla $C_{10}H_{11}ClN_2O$ MDL
Mol.weight 210.66 CAS

EN300-8785913

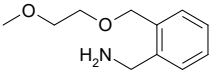

1-{2-[(2-methoxyethoxy)methyl]phenyl}methanamine

Mol.fmla $C_{11}H_{17}NO_2$ MDL MFCD09807682
Mol.weight 195.26 CAS 1016512-39-2

EN300-8510457

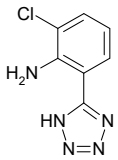

2-chloro-6-(1H-1,2,3,4-tetrazol-5-yl)aniline

Mol.fmla $C_7H_6ClN_5$ MDL MFCD01219572
Mol.weight 195.61 CAS

EN300-8135631

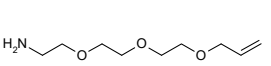

3-{2-[2-(2-aminoethoxy)ethoxy]ethoxy}prop-1-ene

Mol.fmla $C_9H_{19}NO_3$ MDL MFCD20720460
Mol.weight 189.26 CAS

EN300-8145389

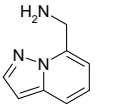

1-{pyrazolo[1,5-a]pyridin-7-yl}methanamine dihydrochloride

Mol.fmla $C_8H_{11}Cl_2N_3$ MDL MFCD11858498
Mol.weight 220.10 CAS

EN300-8156861

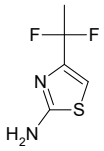

4-(1,1-difluoroethyl)-1,3-thiazol-2-amine

Mol.fmla $C_5H_6F_2N_2S$ MDL MFCD28552310
Mol.weight 164.18 CAS 1784808-77-0

EN300-1939386

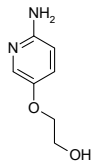

2-[(6-aminopyridin-3-yl)oxy]ethan-1-ol

Mol.fmla $C_7H_{10}N_2O_2$ MDL MFCD11136605
Mol.weight 154.17 CAS 1020962-63-3

EN300-1295936

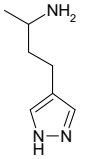

4-(1H-pyrazol-4-yl)butan-2-amine

Mol.fmla $C_7H_{13}N_3$ MDL
Mol.weight 139.20 CAS 1516443-04-1

EN300-1816312

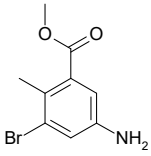

methyl 5-amino-3-bromo-2-methylbenzoate

Mol.fmla $C_9H_{10}BrNO_2$ MDL MFCD20526662
Mol.weight 244.09 CAS 1374264-44-4

EN300-2008381

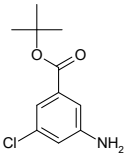

tert-butyl 3-amino-5-chlorobenzoate

Mol.fmla $C_{11}H_{14}ClNO_2$ MDL MFCD24125487
Mol.weight 227.69 CAS 1513818-13-7

EN300-2329002

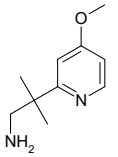

2-(4-methoxypyridin-2-yl)-2-methylpropan-1-amine

Mol.fmla $C_{10}H_{16}N_2O$ MDL MFCD26096870
Mol.weight 180.25 CAS

EN300-1827890

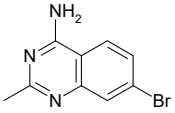

7-bromo-2-methylquinazolin-4-amine

Mol.fmla $C_9H_8BrN_3$ MDL MFCD29762400
Mol.weight 238.09 CAS 1432375-67-1

EN300-388311

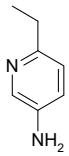

6-ethylpyridin-3-amine

Mol.fmla $C_7H_{10}N_2$ MDL MFCD11111131
Mol.weight 122.17 CAS

EN300-316921

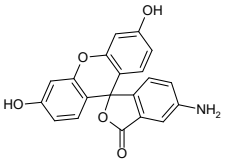

5-amino-3',6'-dihydroxy-3H-spiro[2-benzofuran-1,9'-xanthen]-3-one

Mol.fmla $C_{20}H_{13}NO_5$ MDL MFCD00005052
Mol.weight 347.33 CAS 3326-34-9

EN300-7400097

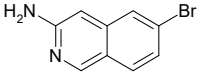

6-bromoisoquinolin-3-amine

Mol.fmla $C_9H_7BrN_2$ MDL MFCD11101002
Mol.weight 223.07 CAS 891785-28-7

EN300-119954

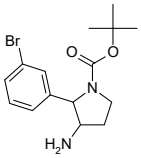

tert-butyl 3-amino-2-(3-bromophenyl)pyrrolidine-1-carboxylate

Mol.fmla $C_{15}H_{21}BrN_2O_2$ MDL MFCD30499712
Mol.weight 341.25 CAS 2059966-80-0

EN300-338260

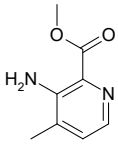

methyl 3-amino-4-methylpyridine-2-carboxylate

Mol.fmla $C_8H_{10}N_2O_2$ MDL MFCD22551647
Mol.weight 166.18 CAS

EN300-2008291

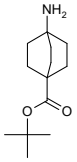

tert-butyl 4-aminobicyclo[2.2.2]octane-1-carboxylate

Mol.fmla $C_{13}H_{23}NO_2$ MDL MFCD29922243
Mol.weight 225.33 CAS 862501-92-6

EN300-6747445

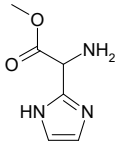

methyl 2-amino-2-(1H-imidazol-2-yl)acetate

Mol.fmla $C_6H_9N_3O_2$ MDL MFCD28151761
Mol.weight 155.16 CAS 1595821-70-7

EN300-1851983

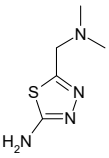

5-[(dimethylamino)methyl]-1,3,4-thiadiazol-2-amine

Mol.fmla $C_5H_{10}N_4S$ MDL MFCD14544137
Mol.weight 158.23 CAS 14068-37-2

EN300-182621

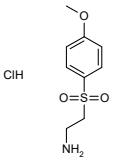

2-(4-methoxybenzenesulfonyl)ethan-1-amine hydrochloride

Mol.fmla $C_9H_{14}ClNO_3S$ MDL MFCD09907570
Mol.weight 251.73 CAS 1093405-08-3

EN300-235021

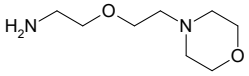

2-[2-(morpholin-4-yl)ethoxy]ethan-1-amine

Mol.fmla $C_8H_{18}N_2O_2$ MDL MFCD11934676
Mol.weight 174.24 CAS

EN300-1850263

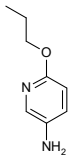

6-propoxypyridin-3-amine

Mol.fmla $C_8H_{12}N_2O$ MDL MFCD01692453
Mol.weight 152.20 CAS

EN300-1235031

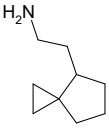

2-{spiro[2.4]heptan-4-yl}ethan-1-amine

Mol.fmla $C_9H_{17}N$ MDL MFCD22071013
Mol.weight 139.24 CAS 1369163-29-0

EN300-1461682

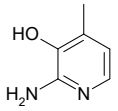

2-amino-4-methylpyridin-3-ol

Mol.fmla $C_6H_8N_2O$ MDL MFCD13175377
Mol.weight 124.14 CAS

EN300-332035

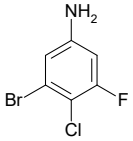

3-bromo-4-chloro-5-fluoroaniline

Mol.fmla $C_6H_4BrClFN$ MDL
Mol.weight 224.46 CAS 35754-27-9

EN300-365666

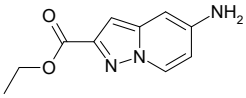

ethyl 5-aminopyrazolo[1,5-a]pyridine-2-carboxylate

Mol.fmla $C_{10}H_{11}N_3O_2$ MDL MFCD20265012
Mol.weight 205.22 CAS 1692156-92-5

EN300-247911

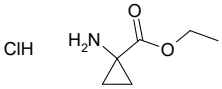

ethyl 1-aminocyclopropane-1-carboxylate hydrochloride

Mol.fmla $C_6H_{12}ClNO_2$ MDL MFCD00190747
Mol.weight 165.62 CAS 42303-42-4

EN300-7372935

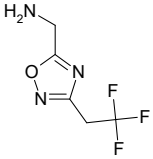

1-[3-(2,2,2-trifluoroethyl)-1,2,4-oxadiazol-5-yl]methanamine

Mol.fmla $C_5H_6F_3N_3O$ MDL MFCD14656920
Mol.weight 181.12 CAS 1250192-25-6

EN300-871779

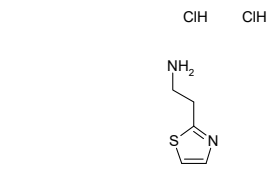

2-(1,3-thiazol-2-yl)ethan-1-amine dihydrochloride

Mol.fmla $C_5H_{10}Cl_2N_2S$ MDL MFCD13250086
Mol.weight 201.12 CAS

EN300-1265692

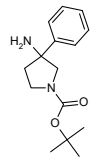

tert-butyl 3-amino-3-phenylpyrrolidine-1-carboxylate

Mol.fmla $C_{15}H_{22}N_2O_2$ MDL MFCD26711395
Mol.weight 262.35 CAS 1782720-91-5

EN300-1626498

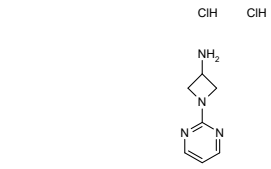

1-(pyrimidin-2-yl)azetidin-3-amine dihydrochloride

Mol.fmla $C_7H_{12}Cl_2N_4$ MDL MFCD21602185
Mol.weight 223.11 CAS

EN300-1222659

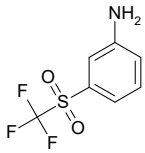

3-trifluoromethanesulfonylaniline

Mol.fmla $C_7H_6F_3NO_2S$ MDL MFCD00792413
Mol.weight 225.19 CAS

EN300-1723231

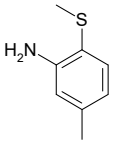

5-methyl-2-(methylsulfanyl)aniline

Mol.fmla $C_8H_{11}NS$ MDL MFCD11636088
Mol.weight 153.25 CAS

EN300-333221

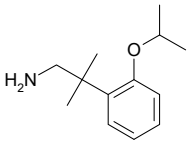

2-methyl-2-[2-(propan-2-yloxy)phenyl]propan-1-amine

Mol.fmla $C_{13}H_{21}NO$ MDL MFCD24025573
Mol.weight 207.32 CAS 1509694-68-1

EN300-1850508

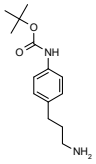

tert-butyl N-[4-(3-aminopropyl)phenyl]carbamate

Mol.fmla $C_{14}H_{22}N_2O_2$ MDL MFCD11921851
Mol.weight 250.34 CAS

EN300-1877280

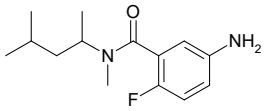

5-amino-2-fluoro-N-methyl-N-(4-methylpentan-2-yl)benzamide

Mol.fmla $C_{14}H_{21}FN_2O$ MDL MFCD16216180
Mol.weight 252.33 CAS 1274060-43-3

EN300-14556963

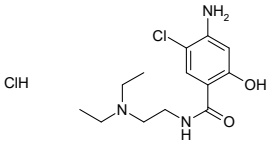

4-amino-5-chloro-N-[2-(diethylamino)ethyl]-2-hydroxybenzamide hydrochloride

Mol.fmla $C_{13}H_{21}Cl_2N_3O_2$ MDL MFCD00488127
Mol.weight 322.24 CAS 38059-78-8

EN300-18557466

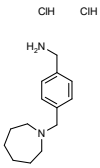

1-{4-[(azepan-1-yl)methyl]phenyl}methanamine dihydrochloride

Mol.fmla $C_{14}H_{24}Cl_2N_2$ MDL MFCD26384860
Mol.weight 291.27 CAS

EN300-19206459

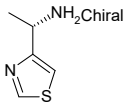

(1S)-1-(1,3-thiazol-4-yl)ethan-1-amine dihydrochloride

Mol.fmla $C_5H_{10}Cl_2N_2S$ MDL MFCD26954840
Mol.weight 201.12 CAS

EN300-19308795

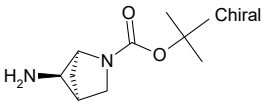

tert-butyl (1S,4S,5R)-5-amino-2-azabicyclo[2.1.1]hexane-2-carboxylate

Mol.fmla $C_{10}H_{18}N_2O_2$ MDL MFCD16294635
Mol.weight 198.27 CAS 1027177-72-5

EN300-19657798

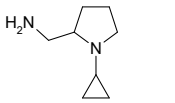

1-(1-cyclopropylpyrrolidin-2-yl)methanamine dihydrochloride

Mol.fmla $C_8H_{18}Cl_2N_2$ MDL MFCD28895496
Mol.weight 213.15 CAS

EN300-20867607

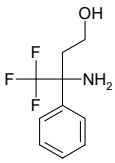

3-amino-4,4,4-trifluoro-3-phenylbutan-1-ol

Mol.fmla $C_{10}H_{12}F_3NO$ MDL
Mol.weight 219.21 CAS

EN300-7525073

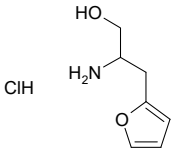

2-amino-3-(furan-2-yl)propan-1-ol hydrochloride

Mol.fmla $C_7H_{12}ClNO_2$ MDL MFCD08454585
Mol.weight 177.63 CAS 1379944-57-6

EN300-7688923

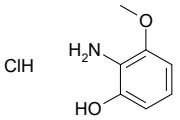

2-amino-3-methoxyphenol hydrochloride

Mol.fmla $C_7H_{10}ClNO_2$ MDL MFCD31696502
Mol.weight 175.62 CAS

EN300-7717851

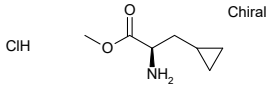

methyl (2R)-2-amino-3-cyclopropylpropanoate hydrochloride

Mol.fmla $C_7H_{14}ClNO_2$ MDL MFCD29913577
Mol.weight 179.65 CAS

EN300-7739239

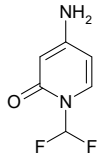

4-amino-1-(difluoromethyl)-1,2-dihydropyridin-2-one

Mol.fmla $C_6H_6F_2N_2O$ MDL MFCD26129244
Mol.weight 160.12 CAS 1708079-34-8

EN300-7761828

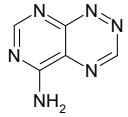

pyrimido[5,4-e][1,2,4]triazin-5-amine

Mol.fmla $C_5H_4N_6$ MDL MFCD19204475
Mol.weight 148.13 CAS 19359-15-0

EN300-6772493

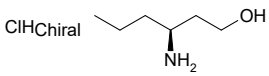

(3S)-3-aminohexan-1-ol hydrochloride

Mol.fmla $C_6H_{16}ClNO$ MDL MFCD23701471
Mol.weight 153.65 CAS 68889-62-3

EN300-7401724

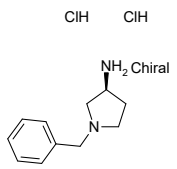

(3S)-1-benzylpyrrolidin-3-amine dihydrochloride

Mol.fmla $C_{11}H_{18}Cl_2N_2$ MDL MFCD06658153
Mol.weight 249.19 CAS

EN300-7404395

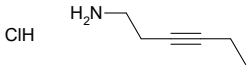

hex-3-yn-1-amine hydrochloride

Mol.fmla $C_6H_{12}ClN$ MDL
Mol.weight 133.62 CAS 124618-81-1

EN300-7589800

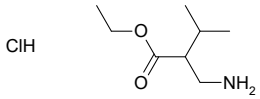

ethyl 2-(aminomethyl)-3-methylbutanoate hydrochloride

Mol.fmla $C_8H_{18}ClNO_2$ MDL MFCD25954168
Mol.weight 195.69 CAS 101259-00-1

EN300-7851902

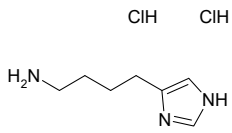

4-(1H-imidazol-4-yl)butan-1-amine dihydrochloride

Mol.fmla $C_7H_{15}Cl_2N_3$ MDL MFCD08668418
Mol.weight 212.12 CAS

EN300-7864813

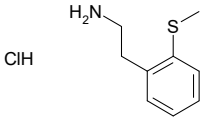

2-[2-(methylsulfanyl)phenyl]ethan-1-amine hydrochloride

Mol.fmla $C_9H_{14}ClNS$ MDL
Mol.weight 203.74 CAS

EN300-7904610

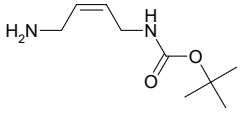

tert-butyl N-[(2Z)-4-aminobut-2-en-1-yl]carbamate

Mol.fmla $C_9H_{18}N_2O_2$ MDL
Mol.weight 186.26 CAS 167845-56-9

EN300-8086195

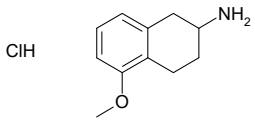

5-methoxy-1,2,3,4-tetrahydronaphthalen-2-amine hydrochloride

Mol.fmla $C_{11}H_{16}ClNO$ MDL MFCD08544193
Mol.weight 213.71 CAS

EN300-8667715

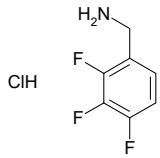

1-(2,3,4-trifluorophenyl)methanamine hydrochloride

Mol.fmla $C_7H_7ClF_3N$ MDL MFCD23379767
Mol.weight 197.59 CAS

EN300-19082355

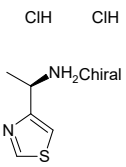

(1R)-1-(1,3-thiazol-4-yl)ethan-1-amine dihydrochloride

Mol.fmla $C_5H_{10}Cl_2N_2S$ MDL MFCD26954839
Mol.weight 201.12 CAS

EN300-19308794

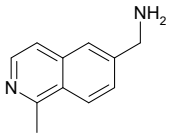

1-(1-methylisoquinolin-6-yl)methanamine

Mol.fmla $C_{11}H_{12}N_2$ MDL MFCD18822557
Mol.weight 172.23 CAS

EN300-8259611

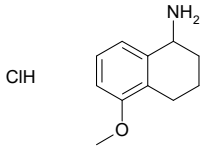

5-methoxy-1,2,3,4-tetrahydronaphthalen-1-amine hydrochloride

Mol.fmla $C_{11}H_{16}ClNO$ MDL MFCD01712012
Mol.weight 213.71 CAS

EN300-8670372

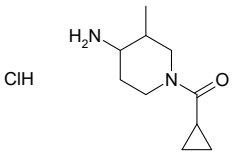

1-cyclopropanecarbonyl-3-methylpiperidin-4-amine hydrochloride

Mol.fmla $C_{10}H_{19}ClN_2O$ MDL
Mol.weight 218.73 CAS

EN300-9087057

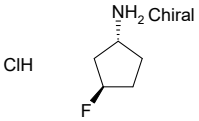

(1R,3R)-3-fluorocyclopentan-1-amine hydrochloride

Mol.fmla $C_5H_{11}ClFN$ MDL MFCD31743239
Mol.weight 139.60 CAS

EN300-22356371

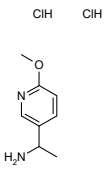

1-(6-methoxypyridin-3-yl)ethan-1-amine dihydrochloride

Mol.fmla $C_8H_{14}Cl_2N_2O$ MDL MFCD31568129
Mol.weight 225.12 CAS

EN300-23307510

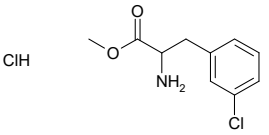

methyl 2-amino-3-(3-chlorophenyl)propanoate hydrochloride

Mol.fmla $C_{10}H_{13}Cl_2NO_2$ MDL
Mol.weight 250.13 CAS

EN300-23950036

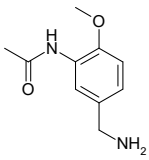

N-[5-(aminomethyl)-2-methoxyphenyl]acetamide hydrochloride

Mol.fmla $C_{10}H_{15}ClN_2O_2$ MDL MFCD20278270
Mol.weight 230.70 CAS

EN300-26493722

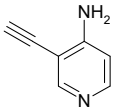

3-ethynylpyridin-4-amine

Mol.fmla $C_7H_6N_2$ MDL MFCD19215827
Mol.weight 118.14 CAS

EN300-2969293

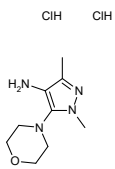

1,3-dimethyl-5-(morpholin-4-yl)-1H-pyrazol-4-amine dihydrochloride

Mol.fmla $C_9H_{18}Cl_2N_4O$ MDL
Mol.weight 269.18 CAS

EN300-27685517

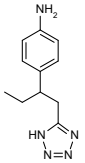

4-[1-(1H-1,2,3,4-tetrazol-5-yl)butan-2-yl]aniline

Mol.fmla $C_{11}H_{15}N_5$ MDL
Mol.weight 217.28 CAS

EN300-27691944

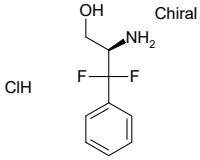

(2R)-2-amino-3,3-difluoro-3-phenylpropan-1-ol hydrochloride

Mol.fmla $C_9H_{12}ClF_2NO$ MDL
Mol.weight 223.65 CAS

EN300-27692754

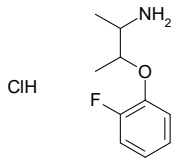

3-(2-fluorophenoxy)butan-2-amine hydrochloride

Mol.fmla $C_{10}H_{15}ClFNO$ MDL
Mol.weight 219.69 CAS

EN300-27693723

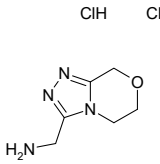

1-{5H,6H,8H-[1,2,4]triazolo[3,4-c][1,4]oxazin-3-yl}methanamine dihydrochloride

Mol.fmla $C_6H_{12}Cl_2N_4O$ MDL
Mol.weight 227.09 CAS

EN300-27695366

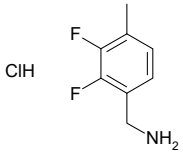

1-(2,3-difluoro-4-methylphenyl)methanamine hydrochloride

Mol.fmla $C_8H_{10}ClF_2N$ MDL
Mol.weight 193.63 CAS

EN300-27695546

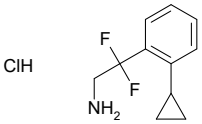

2-(2-cyclopropylphenyl)-2,2-difluoroethan-1-amine hydrochloride

Mol.fmla $C_{11}H_{14}ClF_2N$ MDL
Mol.weight 233.69 CAS

EN300-27695684

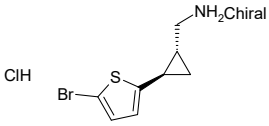

rac-1-[(1R,2R)-2-(5-bromothiophen-2-yl)cyclopropyl]methanamine hydrochloride

Mol.fmla $C_8H_{11}BrClNS$ MDL
Mol.weight 268.60 CAS

EN300-27695842

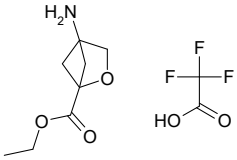

ethyl 4-amino-2-oxabicyclo[2.1.1]hexane-1-carboxylate; trifluoroacetic acid

Mol.fmla $C_{10}H_{14}F_3NO_5$ MDL
Mol.weight 285.22 CAS

EN300-27699007

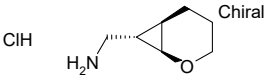

rac-1-[(1R,6R,7S)-2-oxabicyclo[4.1.0]heptan-7-yl]methanamine hydrochloride

Mol.fmla $C_7H_{14}ClNO$ MDL
Mol.weight 163.65 CAS

EN300-27699316

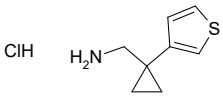

1-[1-(thiophen-3-yl)cyclopropyl]methanamine hydrochloride

Mol.fmla $C_8H_{12}ClNS$ MDL
Mol.weight 189.71 CAS

EN300-27700879

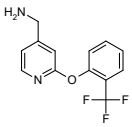

1-{2-[2-(trifluoromethyl)phenoxy]pyridin-4-yl}methanamine dihydrochloride

Mol.fmla $C_{13}H_{13}Cl_2F_3N_2O$ MDL
Mol.weight 341.16 CAS

EN300-27700950

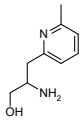

2-amino-3-(6-methylpyridin-2-yl)propan-1-ol dihydrochloride

Mol.fmla $C_9H_{16}Cl_2N_2O$ MDL
Mol.weight 239.15 CAS

EN300-27701276

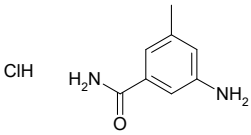

3-amino-5-methylbenzamide hydrochloride

Mol.fmla $C_8H_{11}ClN_2O$ MDL
Mol.weight 186.64 CAS

EN300-27701319

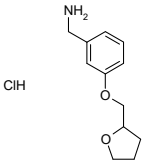

1-{3-[(oxolan-2-yl)methoxy]phenyl}methanamine hydrochloride

Mol.fmla $C_{12}H_{18}ClNO_2$ MDL
Mol.weight 243.74 CAS

EN300-27701928

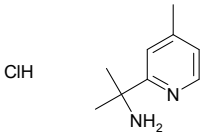

2-(4-methylpyridin-2-yl)propan-2-amine hydrochloride

Mol.fmla $C_9H_{15}ClN_2$ MDL
Mol.weight 186.69 CAS

EN300-27701947

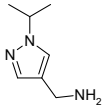

1-[1-(propan-2-yl)-1H-pyrazol-4-yl]methanamine dihydrochloride

Mol.fmla $C_7H_{15}Cl_2N_3$ MDL
Mol.weight 212.12 CAS

EN300-27702491

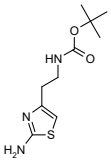

tert-butyl N-[2-(2-amino-1,3-thiazol-4-yl)ethyl]carbamate

Mol.fmla $C_{10}H_{17}N_3O_2S$ MDL MFCD09998237
Mol.weight 243.33 CAS

EN300-6201467

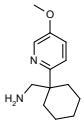

1-[1-(5-methoxypyridin-2-yl)cyclohexyl]methanamine dihydrochloride

Mol.fmla $C_{13}H_{22}Cl_2N_2O$ MDL
Mol.weight 293.24 CAS

EN300-27694275

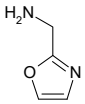

1-(1,3-oxazol-2-yl)methanamine dihydrochloride

Mol.fmla $C_4H_8Cl_2N_2O$ MDL
Mol.weight 171.03 CAS

EN300-27694625

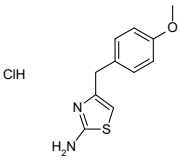

4-[(4-methoxyphenyl)methyl]-1,3-thiazol-2-amine hydrochloride

Mol.fmla $C_{11}H_{13}ClN_2OS$ MDL
Mol.weight 256.76 CAS

EN300-27694709

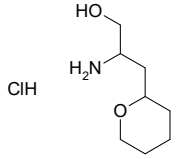

2-amino-3-(oxan-2-yl)propan-1-ol hydrochloride

Mol.fmla $C_8H_{18}ClNO_2$ MDL
Mol.weight 195.69 CAS

EN300-27694759

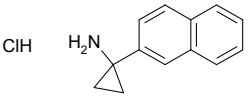

1-(naphthalen-2-yl)cyclopropan-1-amine hydrochloride

Mol.fmla $C_{13}H_{14}ClN$ MDL
Mol.weight 219.72 CAS

EN300-27694767

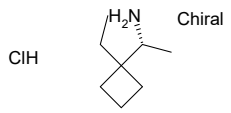

(1R)-1-(1-ethylcyclobutyl)ethan-1-amine hydrochloride

Mol.fmla $C_8H_{18}ClN$ MDL
Mol.weight 163.69 CAS

EN300-27695098

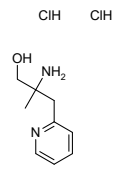

2-amino-2-methyl-3-(pyridin-2-yl)propan-1-ol dihydrochloride

Mol.fmla $C_9H_{16}Cl_2N_2O$ MDL
Mol.weight 239.15 CAS

EN300-27695309

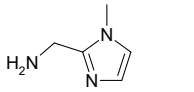

1-(1-methyl-1H-imidazol-2-yl)methanamine dihydrochloride

Mol.fmla $C_5H_{11}Cl_2N_3$ MDL MFCD09431497
Mol.weight 184.07 CAS

EN300-7374042

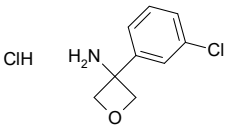

3-(3-chlorophenyl)oxetan-3-amine hydrochloride

Mol.fmla $C_9H_{11}Cl_2NO$ MDL MFCD19381730
Mol.weight 220.10 CAS

EN300-7409688

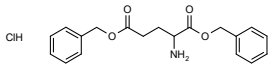

1,5-dibenzyl 2-aminopentanedioate hydrochloride

Mol.fmla $C_{19}H_{22}ClNO_4$ MDL MFCD29037723
Mol.weight 363.84 CAS

EN300-12643012

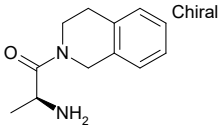

(2S)-2-amino-1-(1,2,3,4-tetrahydroisoquinolin-2-yl) propan-1-one

Mol.fmla $C_{12}H_{16}N_2O$ MDL MFCD09724374
Mol.weight 204.27 CAS 1217725-85-3

EN300-4214712

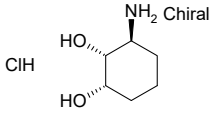

(1S,2R,3S)-3-aminocyclohexane-1,2-diol hydrochloride

Mol.fmla $C_6H_{14}ClNO_2$ MDL
Mol.weight 167.64 CAS

EN300-19723488

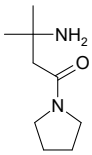

3-amino-3-methyl-1-(pyrrolidin-1-yl)butan-1-one

Mol.fmla $C_9H_{18}N_2O$ MDL MFCD20387197
Mol.weight 170.26 CAS 1186426-99-2

EN300-5005531

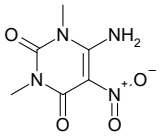

6-amino-1,3-dimethyl-5-nitro-1,2,3,4-tetrahydropyrimidine-2,4-dione

Mol.fmla $C_6H_8N_4O_4$ MDL MFCD00219569
Mol.weight 200.16 CAS

EN300-3504988

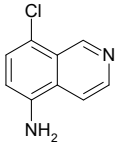

8-chloroisoquinolin-5-amine

Mol.fmla $C_9H_7ClN_2$ MDL MFCD17169868
Mol.weight 178.62 CAS

EN300-2050421

7-bromo-1H-indazol-3-amine

Mol.fmla $C_7H_6BrN_3$ MDL MFCD12406137
Mol.weight 212.05 CAS 1234616-28-4

EN300-2944762

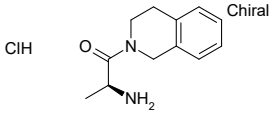

(2S)-2-amino-1-(1,2,3,4-tetrahydroisoquinolin-2-yl) propan-1-one hydrochloride

Mol.fmla $C_{12}H_{17}ClN_2O$ MDL MFCD28577803
Mol.weight 240.74 CAS

EN300-12099848

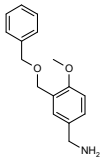

1-{3-[(benzyloxy)methyl]-4-methoxyphenyl}methanamine

Mol.fmla $C_{16}H_{19}NO_2$ MDL MFCD09697068
Mol.weight 257.34 CAS 897094-84-7

EN300-12397315

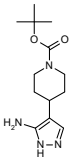

tert-butyl 4-(5-amino-1H-pyrazol-4-yl)piperidine-1-carboxylate

Mol.fmla $C_{13}H_{22}N_4O_2$ MDL MFCD18433660
Mol.weight 266.35 CAS

EN300-12445957

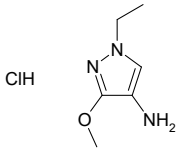

1-ethyl-3-methoxy-1H-pyrazol-4-amine hydrochloride

Mol.fmla $C_6H_{12}ClN_3O$ MDL MFCD25371403
Mol.weight 177.64 CAS 1431962-44-5

EN300-18477359

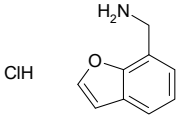

1-(1-benzofuran-7-yl)methanamine hydrochloride

Mol.fmla $C_9H_{10}ClNO$ MDL MFCD29917497
Mol.weight 183.64 CAS

EN300-25363082

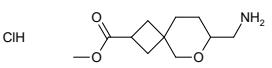

methyl 7-(aminomethyl)-6-oxaspiro[3.5]nonane-2-carboxylate hydrochloride

Mol.fmla $C_{11}H_{20}ClNO_3$ MDL
Mol.weight 249.74 CAS

EN300-27685018

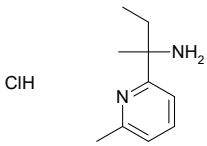

2-(6-methylpyridin-2-yl)butan-2-amine hydrochloride

Mol.fmla $C_{10}H_{17}ClN_2$ MDL
Mol.weight 200.71 CAS

EN300-27150335

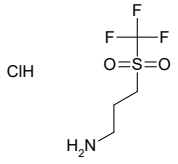

3-trifluoromethanesulfonylpropan-1-amine hydrochloride

Mol.fmla $C_4H_9ClF_3NO_2S$ MDL
Mol.weight 227.63 CAS

EN300-27691960

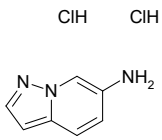

pyrazolo[1,5-a]pyridin-6-amine dihydrochloride

Mol.fmla $C_7H_9Cl_2N_3$ MDL
Mol.weight 206.08 CAS

EN300-27691978

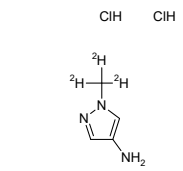

1-(2H3)methyl-1H-pyrazol-4-amine dihydrochloride

Mol.fmla $C_4H_9Cl_2N_3$ MDL
Mol.weight 173.02 CAS

EN300-27692171

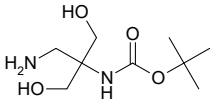

tert-butyl N-[2-(aminomethyl)-1,3-dihydroxypropan-2-yl]carbamate

Mol.fmla $C_9H_{20}N_2O_4$ MDL
Mol.weight 220.27 CAS

EN300-27147215

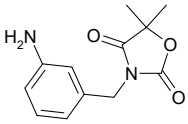

3-[(3-aminophenyl)methyl]-5,5-dimethyl-1,3-oxazolidine-2,4-dione

Mol.fmla $C_{12}H_{14}N_2O_3$ MDL
Mol.weight 234.26 CAS

EN300-27148498

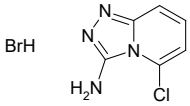

5-chloro-[1,2,4]triazolo[4,3-a]pyridin-3-amine hydrobromide

Mol.fmla $C_6H_6BrClN_4$ MDL
Mol.weight 249.50 CAS

EN300-27687530

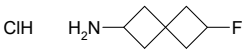

6-fluorospiro[3.3]heptan-2-amine hydrochloride

Mol.fmla $C_7H_{13}ClFN$ MDL MFCD31743827
Mol.weight 165.64 CAS

EN300-22826580

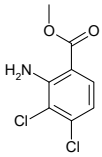

methyl 2-amino-3,4-dichlorobenzoate

Mol.fmla $C_8H_7Cl_2NO_2$ MDL MFCD12159881
Mol.weight 220.06 CAS 158580-58-6

EN300-2008358

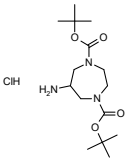

1,4-di-tert-butyl 6-amino-1,4-diazepane-1,4-dicarboxylate hydrochloride

Mol.fmla $C_{15}H_{30}ClN_3O_4$ MDL
Mol.weight 351.88 CAS

EN300-27694261

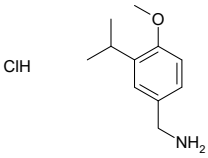

1-[4-methoxy-3-(propan-2-yl)phenyl]methanamine hydrochloride

Mol.fmla $C_{11}H_{18}ClNO$ MDL
Mol.weight 215.73 CAS

EN300-27694396

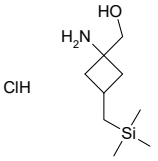

{1-amino-3-[(trimethylsilyl)methyl]cyclobutyl}methanol hydrochloride

Mol.fmla $C_9H_{22}ClNOSi$ MDL
Mol.weight 223.82 CAS

EN300-27695955

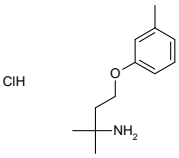

2-methyl-4-(3-methylphenoxy)butan-2-amine hydrochloride

Mol.fmla $C_{12}H_{20}ClNO$ MDL
Mol.weight 229.75 CAS

EN300-27695687

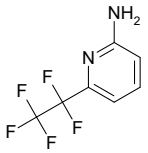

6-(1,1,2,2,2-pentafluoroethyl)pyridin-2-amine

Mol.fmla $C_7H_5F_5N_2$ MDL
Mol.weight 212.12 CAS

EN300-27695719

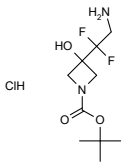

tert-butyl 3-(2-amino-1,1-difluoroethyl)-3-hydroxyazetidine-1-carboxylate hydrochloride

Mol.fmla $C_{10}H_{19}ClF_2N_2O_4$ MDL
Mol.weight 288.72 CAS

EN300-27695543

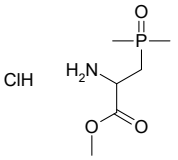

methyl 2-amino-3-(dimethylphosphoryl)propanoate hydrochloride

Mol.fmla $C_6H_{15}ClNO_3P$ MDL
Mol.weight 215.62 CAS

EN300-27695594

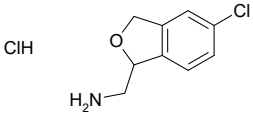

1-(5-chloro-1,3-dihydro-2-benzofuran-1-yl)methanamine hydrochloride

Mol.fmla $C_9H_{11}Cl_2NO$ MDL
Mol.weight 220.10 CAS

EN300-27695625

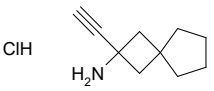

2-ethynylspiro[3.4]octan-2-amine hydrochloride

Mol.fmla $C_{10}H_{16}ClN$ MDL
Mol.weight 185.70 CAS

EN300-27699201

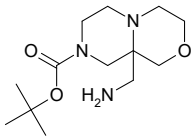

tert-butyl 9a-(aminomethyl)-octahydropyrazino[2,1-c][1,4]oxazine-8-carboxylate

Mol.fmla $C_{13}H_{25}N_3O_3$ MDL
Mol.weight 271.36 CAS

EN300-27699227

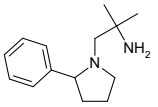

2-methyl-1-(2-phenylpyrrolidin-1-yl)propan-2-amine dihydrochloride

Mol.fmla $C_{14}H_{24}Cl_2N_2$ MDL
Mol.weight 291.27 CAS

EN300-27699354

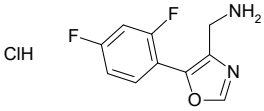

1-[5-(2,4-difluorophenyl)-1,3-oxazol-4-yl]methanamine hydrochloride

Mol.fmla $C_{10}H_9ClF_2N_2O$ MDL
Mol.weight 246.65 CAS

EN300-27699387

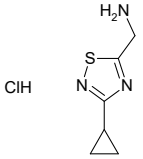

1-(3-cyclopropyl-1,2,4-thiadiazol-5-yl)methanamine hydrochloride

Mol.fmla $C_6H_{10}ClN_3S$ MDL
Mol.weight 191.68 CAS

EN300-27700873

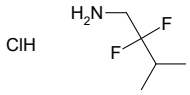

2,2-difluoro-3-methylbutan-1-amine hydrochloride

Mol.fmla $C_5H_{12}ClF_2N$ MDL MFCD28891726
Mol.weight 159.61 CAS

EN300-25344662

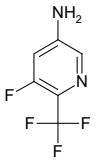

5-fluoro-6-(trifluoromethyl)pyridin-3-amine

Mol.fmla $C_6H_4F_4N_2$ MDL MFCD28723945
Mol.weight 180.11 CAS 1807168-23-5

EN300-26529365

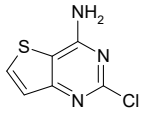

2-chlorothieno[3,2-d]pyrimidin-4-amine

Mol.fmla $C_6H_4ClN_3S$ MDL MFCD11109812
Mol.weight 185.64 CAS

EN300-2956479

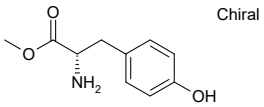

methyl (2S)-2-amino-3-(4-hydroxyphenyl)propanoate

Mol.fmla $C_{10}H_{13}NO_3$ MDL MFCD00002392
Mol.weight 195.22 CAS

EN300-7365559

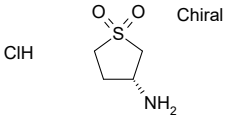

(3R)-3-amino-1lambda6-thiolane-1,1-dione hydrochloride

Mol.fmla $C_4H_{10}ClNO_2S$ MDL MFCD22418841
Mol.weight 171.65 CAS 935455-27-9

EN300-7367414

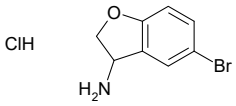

5-bromo-2,3-dihydro-1-benzofuran-3-amine hydrochloride

Mol.fmla $C_8H_9BrClNO$ MDL MFCD08544177
Mol.weight 250.52 CAS

EN300-7866014

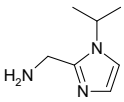

1-[1-(propan-2-yl)-1H-imidazol-2-yl]methanamine dihydrochloride

Mol.fmla $C_7H_{15}Cl_2N_3$ MDL MFCD08704461
Mol.weight 212.12 CAS

EN300-7869638

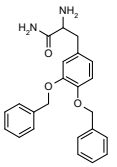

2-amino-3-[3,4-bis(benzyloxy)phenyl]propanamide

Mol.fmla $C_{23}H_{24}N_2O_3$ MDL
Mol.weight 376.46 CAS

EN300-26677795

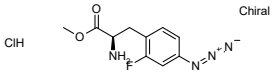

methyl (2R)-2-amino-3-(4-azido-2-fluorophenyl)propanoate hydrochloride

Mol.fmla $C_{10}H_{12}ClFN_4O_2$ MDL
Mol.weight 274.68 CAS

EN300-26677914

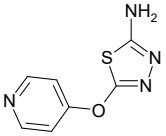

5-(pyridin-4-yloxy)-1,3,4-thiadiazol-2-amine

Mol.fmla $C_7H_6N_4OS$ MDL MFCD20724168
Mol.weight 194.22 CAS 1379368-57-6

EN300-3014679

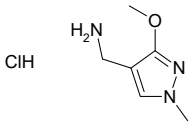

1-(3-methoxy-1-methyl-1H-pyrazol-4-yl)methanamine hydrochloride

Mol.fmla $C_6H_{12}ClN_3O$ MDL
Mol.weight 177.64 CAS

EN300-27145574

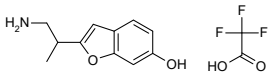

2-(1-aminopropan-2-yl)-1-benzofuran-6-ol; trifluoroacetic acid

Mol.fmla $C_{13}H_{14}F_3NO_4$ MDL
Mol.weight 305.26 CAS

EN300-27159278

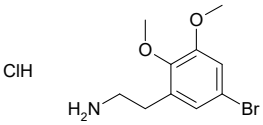

2-(5-bromo-2,3-dimethoxyphenyl)ethan-1-amine hydrochloride

Mol.fmla $C_{10}H_{15}BrClNO_2$ MDL
Mol.weight 296.59 CAS

EN300-27160228

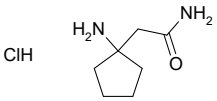

2-(1-aminocyclopentyl)acetamide hydrochloride

Mol.fmla $C_7H_{15}ClN_2O$ MDL
Mol.weight 178.66 CAS 2101610-79-9

EN300-27160441

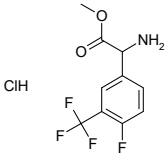

methyl 2-amino-2-[4-fluoro-3-(trifluoromethyl)phenyl]acetate hydrochloride

Mol.fmla $C_{10}H_{10}ClF_4NO_2$ MDL
Mol.weight 287.64 CAS

EN300-27160447

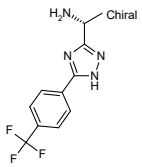

(1R)-1-{5-[4-(trifluoromethyl)phenyl]-1H-1,2,4-triazol-3-yl}ethan-1-amine

Mol.fmla $C_{11}H_{11}F_3N_4$ MDL
Mol.weight 256.23 CAS

EN300-27192201

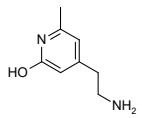

4-(2-aminoethyl)-6-methylpyridin-2-ol dihydrochloride

Mol.fmla $C_8H_{14}Cl_2N_2O$ MDL
Mol.weight 225.12 CAS

EN300-27193350

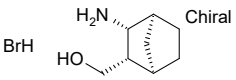

[(1R,2S,3R,4S)-3-aminobicyclo[2.2.1]heptan-2-yl]methanol hydrobromide

Mol.fmla $C_8H_{16}BrNO$ MDL
Mol.weight 222.13 CAS

EN300-27664371

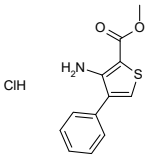

methyl 3-amino-4-phenylthiophene-2-carboxylate hydrochloride

Mol.fmla $C_{12}H_{12}ClNO_2S$ MDL
Mol.weight 269.75 CAS

EN300-27693682

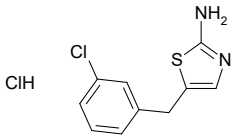

5-[(3-chlorophenyl)methyl]-1,3-thiazol-2-amine hydrochloride

Mol.fmla $C_{10}H_{10}Cl_2N_2S$ MDL
Mol.weight 261.17 CAS

EN300-27693916

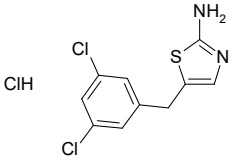

5-[(3,5-dichlorophenyl)methyl]-1,3-thiazol-2-amine hydrochloride

Mol.fmla $C_{10}H_9Cl_3N_2S$ MDL
Mol.weight 295.62 CAS

EN300-27693917

tert-butyl 2-(4-aminophenoxy)acetate hydrochloride

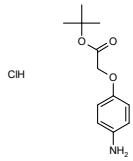

Mol.fmla $C_{12}H_{18}ClNO_3$ MDL
Mol.weight 259.74 CAS

EN300-27694074

1-(pyridin-3-yl)-1H-1,2,4-triazol-3-amine dihydrochloride

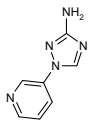

Mol.fmla $C_7H_9Cl_2N_5$ MDL
Mol.weight 234.09 CAS

EN300-27694585

(1R)-1-{5-[4-(trifluoromethyl)phenyl]-1H-1,2,4-triazol-3-yl}ethan-1-amine dihydrochloride

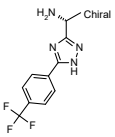

Mol.fmla $C_{11}H_{13}Cl_2F_3N_4$ MDL
Mol.weight 329.15 CAS

EN300-27694833

2-methyl-2-(thiophen-2-yl)propan-1-amine hydrochloride

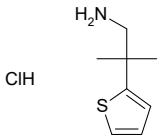

Mol.fmla $C_8H_{14}ClNS$ MDL
Mol.weight 191.72 CAS

EN300-27695176

4-(aminomethyl)benzene-1,2,3-triol hydrochloride

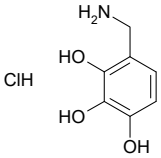

Mol.fmla $C_7H_{10}ClNO_3$ MDL
Mol.weight 191.62 CAS

EN300-27695369

1-(1-tert-butyl-5-cyclopropyl-1H-pyrazol-3-yl)methanamine dihydrochloride

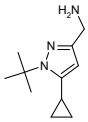

Mol.fmla $C_{11}H_{21}Cl_2N_3$ MDL
Mol.weight 266.22 CAS

EN300-27695683

methyl 2-amino-3-(1-methylpiperidin-4-yl)propanoate dihydrochloride

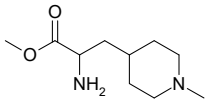

Mol.fmla $C_{10}H_{22}Cl_2N_2O_2$ MDL
Mol.weight 273.21 CAS

EN300-27695803

3-bromo-4-fluoro-2-methoxyaniline hydrochloride

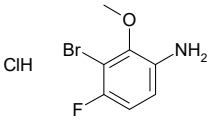

Mol.fmla $C_7H_8BrClFNO$ MDL
Mol.weight 256.50 CAS

EN300-27698859

6-methyl-1,2,3,4-tetrahydronaphthalen-2-amine hydrochloride

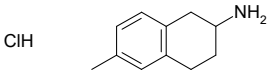

Mol.fmla $C_{11}H_{16}ClN$ MDL
Mol.weight 197.71 CAS 33448-19-0

EN300-27699296

1-[1-(1H-pyrazole-4-sulfonyl)piperidin-3-yl]methanamine hydrochloride

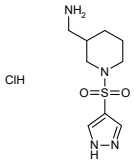

Mol.fmla $C_9H_{17}ClN_4O_2S$ MDL
Mol.weight 280.78 CAS

EN300-27700814

3-(3,3,3-trifluoropropyl)bicyclo[1.1.1]pentan-1-amine hydrochloride

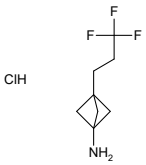

Mol.fmla $C_8H_{13}ClF_3N$ MDL
Mol.weight 215.65 CAS

EN300-27701320

5-(aminomethyl)-6-methylpiperidin-2-one dihydrochloride

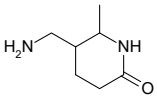

Mol.fmla $C_7H_{16}Cl_2N_2O$ MDL
Mol.weight 215.12 CAS

EN300-27702142

2-{imidazo[1,2-a]pyridin-8-yl}ethan-1-amine

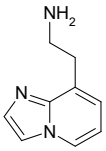

Mol.fmla $C_9H_{11}N_3$ MDL
Mol.weight 161.21 CAS 1501628-74-5

EN300-6360436

3-(naphthalen-1-yl)propan-1-amine hydrochloride

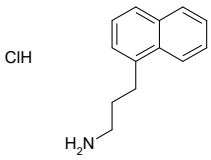

Mol.fmla $C_{13}H_{16}ClN$ MDL
Mol.weight 221.73 CAS

EN300-10003156

3-(1-methylazetidin-3-yl)propan-1-amine

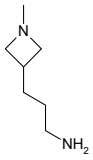

Mol.fmla $C_7H_{16}N_2$ MDL MFCD32745384
Mol.weight 128.22 CAS 1501401-74-6

EN300-7320133

4-(aminomethyl)-N,N-dimethylaniline dihydrochloride

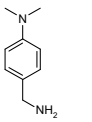

Mol.fmla $C_9H_{16}Cl_2N_2$ MDL MFCD00012862
Mol.weight 223.15 CAS

EN300-7394893

4-(aminomethyl)pyrrolidin-2-one hydrochloride

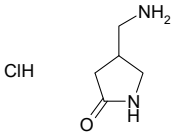

Mol.fmla $C_5H_{11}ClN_2O$ MDL MFCD22421659
Mol.weight 150.61 CAS

EN300-7409694

methyl 5-amino-6-methoxypyrazine-2-carboxylate

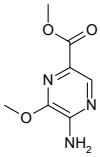

Mol.fmla $C_7H_9N_3O_3$ MDL
Mol.weight 183.17 CAS 1447364-37-5

EN300-7434621

ethyl 10-aminodecanoate hydrochloride

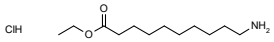

Mol.fmla $C_{12}H_{26}ClNO_2$ MDL
Mol.weight 251.80 CAS 91689-23-5

EN300-11960910

3,5-di-tert-butylaniline hydrochloride

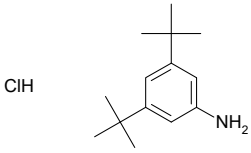

Mol.fmla $C_{14}H_{24}ClN$ MDL
Mol.weight 241.81 CAS 110014-59-0

EN300-11962933

3-amino-1-cyclopropyl-1,2-dihydropyridin-2-one

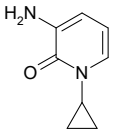

Mol.fmla $C_8H_{10}N_2O$

Mol.weight 150.18

MDL MFCD25949144

CAS 1447960-21-5

EN300-6815751

Secondary Amines

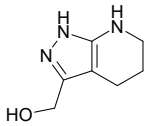

{1H,4H,5H,6H,7H-pyrazolo[3,4-b]pyridin-3-yl}methanol

Mol.fmla $C_7H_{11}N_3O$ MDL
Mol.weight 153.19 CAS 1891345-90-6

EN300-739846

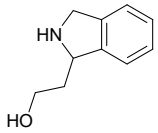

2-(2,3-dihydro-1H-isoindol-1-yl)ethan-1-ol

Mol.fmla $C_{10}H_{13}NO$ MDL MFCD30003492
Mol.weight 163.22 CAS 1896674-46-6

EN300-1635900

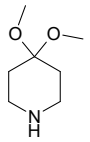

4,4-dimethoxypiperidine

Mol.fmla $C_7H_{15}NO_2$ MDL MFCD17170127
Mol.weight 145.20 CAS 5608-82-2

EN300-748854

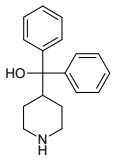

diphenyl(piperidin-4-yl)methanol

Mol.fmla $C_{18}H_{21}NO$ MDL MFCD00066980
Mol.weight 267.37 CAS 115-46-8

EN300-17628

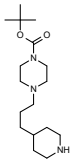

tert-butyl 4-[3-(piperidin-4-yl)propyl]piperazine-1-carboxylate

Mol.fmla $C_{17}H_{33}N_3O_2$ MDL
Mol.weight 311.47 CAS 2228354-37-6

EN300-1888989

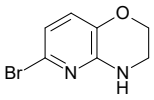

6-bromo-2H,3H,4H-pyrido[3,2-b][1,4]oxazine

Mol.fmla $C_7H_7BrN_2O$ MDL MFCD09834129
Mol.weight 215.05 CAS

EN300-218852

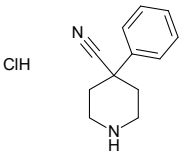

4-phenylpiperidine-4-carbonitrile hydrochloride

Mol.fmla $C_{12}H_{15}ClN_2$ MDL MFCD00012775
Mol.weight 222.72 CAS

EN300-1265355

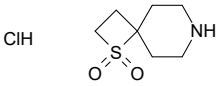

1lambda6-thia-7-azaspiro[3.5]nonane-1,1-dione hydrochloride

Mol.fmla $C_7H_{14}ClNO_2S$ MDL MFCD30803819
Mol.weight 211.71 CAS

EN300-22366847

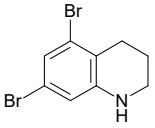

5,7-dibromo-1,2,3,4-tetrahydroquinoline

Mol.fmla $C_9H_9Br_2N$ MDL MFCD32288315
Mol.weight 290.99 CAS

EN300-3165773

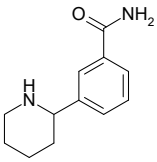

3-(piperidin-2-yl)benzamide

Mol.fmla $C_{12}H_{16}N_2O$ MDL MFCD22532162
Mol.weight 204.27 CAS 1391309-76-4

EN300-4370819

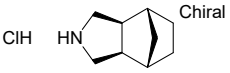

(1R,2S,6R,7S)-4-azatricyclo[5.2.1.0,2,6]decane hydrochloride

Mol.fmla $C_9H_{16}ClN$ MDL MFCD28892159
Mol.weight 173.69 CAS

EN300-20868407

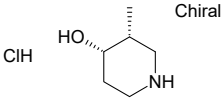

rac-(3R,4S)-3-methylpiperidin-4-ol hydrochloride

Mol.fmla $C_6H_{14}ClNO$ MDL MFCD28892831
Mol.weight 151.64 CAS

EN300-21628544

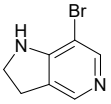

7-bromo-1H,2H,3H-pyrrolo[3,2-c]pyridine

Mol.fmla $C_7H_7BrN_2$ MDL MFCD20687373
Mol.weight 199.05 CAS

EN300-4294207

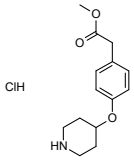

methyl 2-[4-(piperidin-4-yloxy)phenyl]acetate hydrochloride

Mol.fmla $C_{14}H_{20}ClNO_3$ MDL MFCD10687221
Mol.weight 285.77 CAS

EN300-18732719

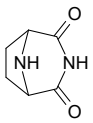

3,8-diazabicyclo[3.2.1]octane-2,4-dione

Mol.fmla $C_6H_8N_2O_2$ MDL MFCD19219163
Mol.weight 140.14 CAS

EN300-2492708

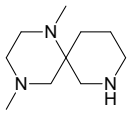

1,4-dimethyl-1,4,8-triazaspiro[5.5]undecane

Mol.fmla $C_{10}H_{21}N_3$ MDL
Mol.weight 183.30 CAS

EN300-27102418

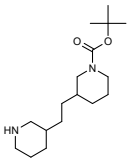

tert-butyl 3-[2-(piperidin-3-yl)ethyl]piperidine-1-carboxylate

Mol.fmla $C_{17}H_{32}N_2O_2$ MDL
Mol.weight 296.46 CAS 1781841-15-3

EN300-1894545

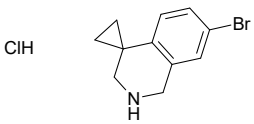

7'-bromo-2',3'-dihydro-1'H-spiro[cyclopropane-1,4'-isoquinoline] hydrochloride

Mol.fmla $C_{11}H_{13}BrClN$ MDL MFCD16619033
Mol.weight 274.59 CAS 1203683-64-0

EN300-25704035

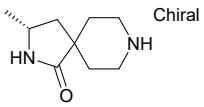

(3R)-3-methyl-2,8-diazaspiro[4.5]decan-1-one

Mol.fmla $C_9H_{16}N_2O$ MDL
Mol.weight 168.24 CAS

EN300-26676865

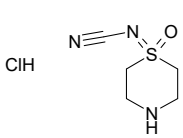

[(1-oxo-1lambda6-thiomorpholin-1-ylidene)amino]formonitrile hydrochloride

Mol.fmla $C_5H_{10}ClN_3OS$ MDL
Mol.weight 195.67 CAS

EN300-26982100

4,4-difluoro-2-(4-fluorophenyl)piperidine

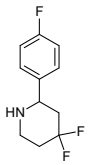

Mol.fmla $C_{11}H_{12}F_3N$ MDL MFCD28612123
Mol.weight 215.22 CAS 1780401-70-8

EN300-24430311

3-(piperidin-4-yl)oxetan-3-ol

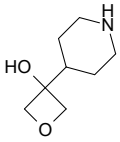

Mol.fmla $C_8H_{15}NO_2$ MDL
Mol.weight 157.21 CAS

EN300-26860715

3-benzoyl-3,9-diazaspiro[5.5]undecane

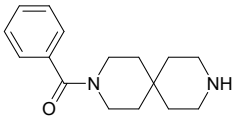

Mol.fmla $C_{16}H_{22}N_2O$ MDL MFCD22573742
Mol.weight 258.37 CAS 851322-39-9

EN300-24990695

4-(4-methyl-1H-1,2,3-triazol-1-yl)piperidine dihydrochloride

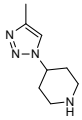

Mol.fmla $C_8H_{16}Cl_2N_4$ MDL
Mol.weight 239.15 CAS

EN300-27160438

2-azaspiro[4.4]non-7-ene hydrochloride

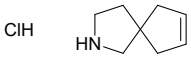

Mol.fmla $C_8H_{14}ClN$ MDL
Mol.weight 159.66 CAS

EN300-27194469

diethyl [2-(piperidin-4-yl)ethyl]phosphonate

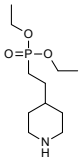

Mol.fmla $C_{11}H_{24}NO_3P$ MDL
Mol.weight 249.29 CAS

EN300-27664327

4-azaspiro[2.5]octane-7-carbonitrile hydrochloride

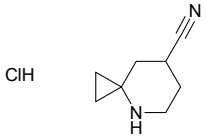

Mol.fmla $C_8H_{13}ClN_2$ MDL
Mol.weight 172.66 CAS

EN300-27149876

methyl 2-[(3R,4S)-3-ethylpiperidin-4-yl]acetate hydrochloride

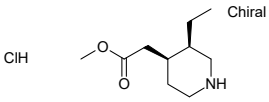

Mol.fmla $C_{10}H_{20}ClNO_2$ MDL
Mol.weight 221.73 CAS

EN300-27691951

tert-butyl 6-methyl-5-oxa-2,8-diazaspiro[3.5]nonane-2-carboxylate

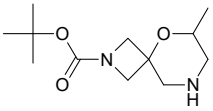

Mol.fmla $C_{12}H_{22}N_2O_3$ MDL
Mol.weight 242.32 CAS

EN300-27106104

tert-butyl N-{[5-(piperidin-3-yl)-4H-1,2,4-triazol-3-yl]methyl}carbamate

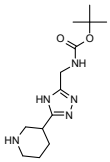

Mol.fmla $C_{13}H_{23}N_5O_2$ MDL
Mol.weight 281.36 CAS

EN300-27148544

(3R)-1-[(piperidin-2-yl)methyl]piperidin-3-ol dihydrochloride

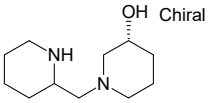

Mol.fmla $C_{11}H_{24}Cl_2N_2O$ MDL
Mol.weight 271.23 CAS

EN300-27685384

7-(4-chlorophenyl)-1H,2H,3H,4H-pyrrolo[1,2-a]pyrazine

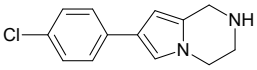

Mol.fmla $C_{13}H_{13}ClN_2$ MDL
Mol.weight 232.71 CAS 1481564-27-5

EN300-27160318

1-(4-fluoro-2-methylphenyl)piperazine dihydrochloride

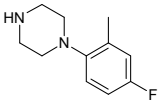

Mol.fmla $C_{11}H_{17}Cl_2FN_2$ MDL
Mol.weight 267.18 CAS

EN300-27687344

(3R,5R)-3-(tert-butoxy)-5-methoxypiperidine hydrochloride

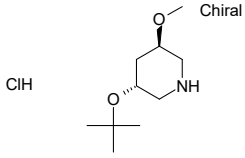

Mol.fmla $C_{10}H_{22}ClNO_2$ MDL
Mol.weight 223.75 CAS

EN300-27693792

methyl 1-(piperidin-4-yl)azetidine-3-carboxylate dihydrochloride

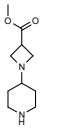

Mol.fmla $C_{10}H_{20}Cl_2N_2O_2$ MDL
Mol.weight 271.19 CAS

EN300-27694098

1-(azetidin-2-yl)ethane-1,2-diol hydrochloride

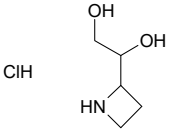

Mol.fmla $C_5H_{12}ClNO_2$ MDL
Mol.weight 153.61 CAS

EN300-27692763

4-methyl-1,2,3,4-tetrahydroquinoxalin-5-ol dihydrochloride

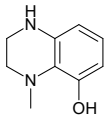

Mol.fmla $C_9H_{14}Cl_2N_2O$ MDL
Mol.weight 237.13 CAS

EN300-27692781

(3R)-3-[(1H-indol-3-yl)methyl]piperazin-2-one hydrochloride

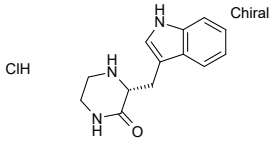

Mol.fmla $C_{13}H_{16}ClN_3O$ MDL
Mol.weight 265.74 CAS

EN300-27692821

methyl (3R)-7-chloro-1,2,3,4-tetrahydroisoquinoline-3-carboxylate hydrochloride

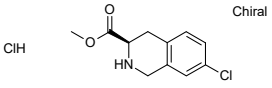

Mol.fmla $C_{11}H_{13}Cl_2NO_2$ MDL
Mol.weight 262.14 CAS

EN300-27693931

2,2,3-trimethylpyrrolidine hydrochloride

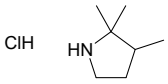

Mol.fmla $C_7H_{16}ClN$ MDL
Mol.weight 149.67 CAS

EN300-27694704

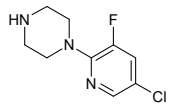

1-(5-chloro-3-fluoropyridin-2-yl)piperazine dihydrochloride

Mol.fmla $C_9H_{13}Cl_3FN_3$ MDL
Mol.weight 288.58 CAS

EN300-27692452

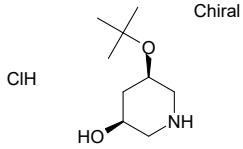

(3S,5R)-5-(tert-butoxy)piperidin-3-ol hydrochloride

Mol.fmla $C_9H_{20}ClNO_2$ MDL
Mol.weight 209.72 CAS

EN300-27692470

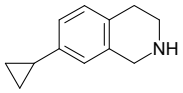

7-cyclopropyl-1,2,3,4-tetrahydroisoquinoline hydrochloride

Mol.fmla $C_{12}H_{16}ClN$ MDL
Mol.weight 209.72 CAS

EN300-27694221

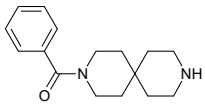

3-benzoyl-3,9-diazaspiro[5.5]undecane hydrochloride

Mol.fmla $C_{16}H_{23}ClN_2O$ MDL
Mol.weight 294.83 CAS

EN300-27694230

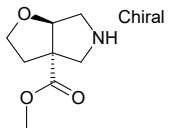

rac-methyl (3aR,6aS)-hexahydro-2H-furo[2,3-c]pyrrole-3a-carboxylate hydrochloride

Mol.fmla $C_8H_{14}ClNO_3$ MDL
Mol.weight 207.66 CAS

EN300-27694233

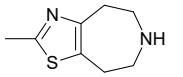

2-methyl-4H,5H,6H,7H,8H-[1,3]thiazolo[4,5-d]azepine dihydrochloride

Mol.fmla $C_8H_{14}Cl_2N_2S$ MDL
Mol.weight 241.18 CAS

EN300-27694241

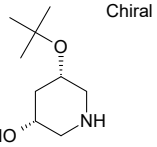

(3R,5S)-5-(tert-butoxy)piperidin-3-ol hydrochloride

Mol.fmla $C_9H_{20}ClNO_2$ MDL
Mol.weight 209.72 CAS

EN300-27694392

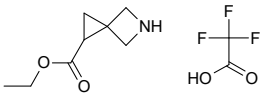

ethyl 5-azaspiro[2.3]hexane-1-carboxylate; trifluoroacetic acid

Mol.fmla $C_{10}H_{14}F_3NO_4$ MDL
Mol.weight 269.22 CAS

EN300-27694550

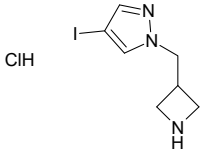

1-[(azetidin-3-yl)methyl]-4-iodo-1H-pyrazole hydrochloride

Mol.fmla $C_7H_{11}ClIN_3$ MDL
Mol.weight 299.54 CAS

EN300-27692624

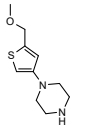

1-[5-(methoxymethyl)thiophen-3-yl]piperazine dihydrochloride

Mol.fmla $C_{10}H_{18}Cl_2N_2OS$ MDL
Mol.weight 285.24 CAS

EN300-27694568

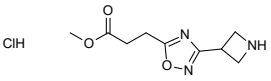

methyl 3-[3-(azetidin-3-yl)-1,2,4-oxadiazol-5-yl]propanoate hydrochloride

Mol.fmla $C_9H_{14}ClN_3O_3$ MDL
Mol.weight 247.68 CAS

EN300-27692717

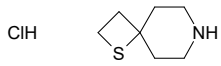

1-thia-7-azaspiro[3.5]nonane hydrochloride

Mol.fmla $C_7H_{14}ClNS$ MDL
Mol.weight 179.71 CAS

EN300-27692736

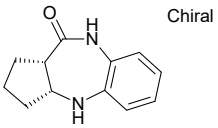

rac-(3R,7S)-2,9-diazatricyclo[8.4.0.0,3,7]tetradeca-1(10),11,13-trien-8-one

Mol.fmla $C_{12}H_{14}N_2O$ MDL
Mol.weight 202.26 CAS

EN300-27694063

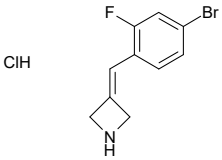

3-[(4-bromo-2-fluorophenyl)methylidene]azetidine hydrochloride

Mol.fmla $C_{10}H_{10}BrClFN$ MDL
Mol.weight 278.55 CAS

EN300-27695931

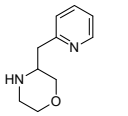

3-[(pyridin-2-yl)methyl]morpholine dihydrochloride

Mol.fmla $C_{10}H_{16}Cl_2N_2O$ MDL
Mol.weight 251.16 CAS

EN300-27695957

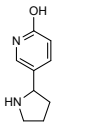

5-(pyrrolidin-2-yl)pyridin-2-ol dihydrochloride

Mol.fmla $C_9H_{14}Cl_2N_2O$ MDL
Mol.weight 237.13 CAS

EN300-27695854

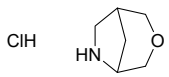

3-oxa-6-azabicyclo[3.2.1]octane hydrochloride

Mol.fmla $C_6H_{12}ClNO$ MDL
Mol.weight 149.62 CAS

EN300-27695514

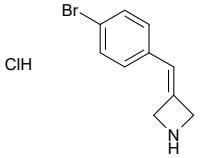

3-[(4-bromophenyl)methylidene]azetidine hydrochloride

Mol.fmla $C_{10}H_{11}BrClN$ MDL
Mol.weight 260.56 CAS

EN300-27695517

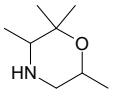

2,2,3,6-tetramethylmorpholine hydrochloride

Mol.fmla $C_8H_{18}ClNO$ MDL
Mol.weight 179.69 CAS

EN300-27695651

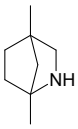

1,4-dimethyl-2-azabicyclo[2.2.1]heptane hydrochloride

Mol.fmla $C_8H_{16}ClN$ MDL
Mol.weight 161.68 CAS

EN300-27695901

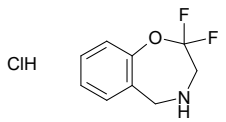

2,2-difluoro-2,3,4,5-tetrahydro-1,4-benzoxazepine hydrochloride

Mol.fmla $C_9H_{10}ClF_2NO$ MDL
Mol.weight 221.64 CAS

EN300-27695787

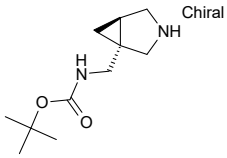

tert-butyl N-{[(1R,5R)-3-azabicyclo[3.1.0]hexan-1-yl]methyl} carbamate

Mol.fmla $C_{11}H_{20}N_2O_2$ MDL
Mol.weight 212.29 CAS

EN300-27698862

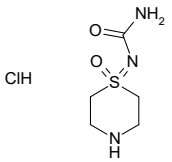

(1-oxo-1lambda6-thiomorpholin-1-ylidene)urea hydrochloride

Mol.fmla $C_5H_{12}ClN_3O_2S$ MDL
Mol.weight 213.69 CAS

EN300-27698870

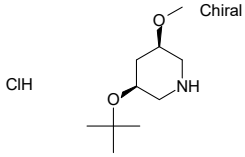

(3S,5R)-3-(tert-butoxy)-5-methoxypiperidine hydrochloride

Mol.fmla $C_{10}H_{22}ClNO_2$ MDL
Mol.weight 223.75 CAS

EN300-27699146

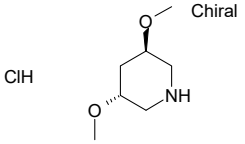

(3R,5R)-3,5-dimethoxypiperidine hydrochloride

Mol.fmla $C_7H_{16}ClNO_2$ MDL
Mol.weight 181.66 CAS

EN300-27699148

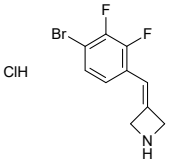

3-[(4-bromo-2,3-difluorophenyl)methylidene]azetidine hydrochloride

Mol.fmla $C_{10}H_9BrClF_2N$ MDL
Mol.weight 296.54 CAS

EN300-27699206

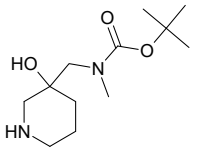

tert-butyl N-[(3-hydroxypiperidin-3-yl)methyl]-N-methylcarbamate

Mol.fmla $C_{12}H_{24}N_2O_3$ MDL MFCD28645273
Mol.weight 244.34 CAS 1779600-67-7

EN300-7142722

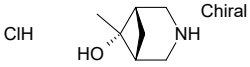

(1R,5S,6r)-6-methyl-3-azabicyclo[3.1.1]heptan-6-ol hydrochloride

Mol.fmla $C_7H_{14}ClNO$ MDL
Mol.weight 163.65 CAS

EN300-27699236

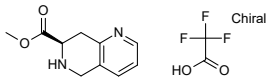

methyl (7R)-5,6,7,8-tetrahydro-1,6-naphthyridine-7-carboxylate; trifluoroacetic acid

Mol.fmla $C_{12}H_{13}F_3N_2O_4$ MDL
Mol.weight 306.24 CAS

EN300-27699339

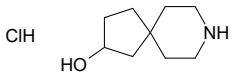

8-azaspiro[4.5]decan-2-ol hydrochloride

Mol.fmla $C_9H_{18}ClNO$ MDL
Mol.weight 191.70 CAS

EN300-27698907

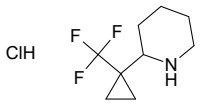

2-[1-(trifluoromethyl)cyclopropyl]piperidine hydrochloride

Mol.fmla $C_9H_{15}ClF_3N$ MDL
Mol.weight 229.67 CAS

EN300-27700772

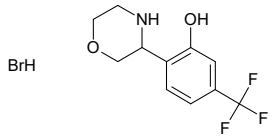

2-(morpholin-3-yl)-5-(trifluoromethyl)phenol hydrobromide

Mol.fmla $C_{11}H_{13}BrF_3NO_2$ MDL
Mol.weight 328.13 CAS

EN300-27700774

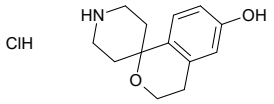

3,4-dihydrospiro[2-benzopyran-1,4'-piperidin]-6-ol hydrochloride

Mol.fmla $C_{13}H_{18}ClNO_2$ MDL
Mol.weight 255.75 CAS

EN300-27700822

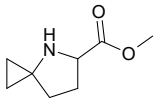

methyl 4-azaspiro[2.4]heptane-5-carboxylate

Mol.fmla $C_8H_{13}NO_2$ MDL MFCD28642661
Mol.weight 155.20 CAS 1779370-30-7

EN300-6827346

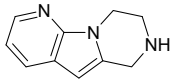

1,3,11-triazatricyclo[7.4.0.0,2,7]trideca-2(7),3,5,8-tetraene

Mol.fmla $C_{10}H_{11}N_3$ MDL
Mol.weight 173.22 CAS

EN300-7534883

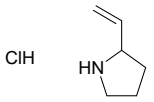

2-ethenylpyrrolidine hydrochloride

Mol.fmla $C_6H_{12}ClN$ MDL MFCD26127494
Mol.weight 133.62 CAS

EN300-7587949

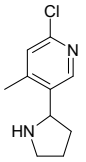

2-chloro-4-methyl-5-(pyrrolidin-2-yl)pyridine

Mol.fmla $C_{10}H_{13}ClN_2$ MDL MFCD18653979
Mol.weight 196.68 CAS

EN300-8084541

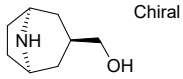

[(1R,3S,5S)-8-azabicyclo[3.2.1]octan-3-yl]methanol hydrochloride

Mol.fmla $C_8H_{16}ClNO$ MDL MFCD23381625
Mol.weight 177.68 CAS

EN300-7381360

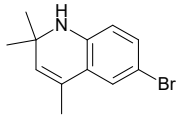

6-bromo-2,2,4-trimethyl-1,2-dihydroquinoline

Mol.fmla $C_{12}H_{14}BrN$ MDL MFCD13248578
Mol.weight 252.16 CAS 91720-32-0

EN300-8667432

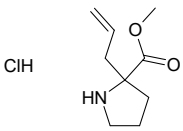

methyl 2-(prop-2-en-1-yl)pyrrolidine-2-carboxylate hydrochloride

Mol.fmla $C_9H_{16}ClNO_2$ MDL
Mol.weight 205.69 CAS

EN300-8208878

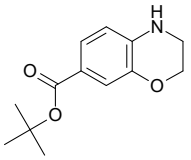

tert-butyl 3,4-dihydro-2H-1,4-benzoxazine-7-carboxylate

Mol.fmla $C_{13}H_{17}NO_3$ MDL
Mol.weight 235.29 CAS 2287341-22-2

EN300-6747327

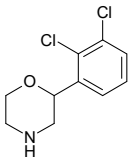

2-(2,3-dichlorophenyl)morpholine

Mol.fmla $C_{10}H_{11}Cl_2NO$ MDL MFCD26648858
Mol.weight 232.11 CAS 1251196-26-5

EN300-1966736

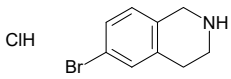

6-bromo-1,2,3,4-tetrahydroisoquinoline hydrochloride

Mol.fmla $C_9H_{11}BrClN$ MDL MFCD08234662
Mol.weight 248.55 CAS 215798-19-9

EN300-176837

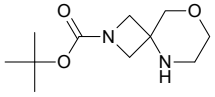

tert-butyl 8-oxa-2,5-diazaspiro[3.5]nonane-2-carboxylate

Mol.fmla $C_{11}H_{20}N_2O_3$ MDL MFCD14581204
Mol.weight 228.29 CAS

EN300-268863

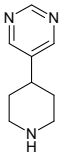

5-(piperidin-4-yl)pyrimidine

Mol.fmla $C_9H_{13}N_3$ MDL MFCD10700266
Mol.weight 163.22 CAS 733738-49-3

EN300-243170

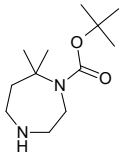

tert-butyl 7,7-dimethyl-1,4-diazepane-1-carboxylate

Mol.fmla $C_{12}H_{24}N_2O_2$ MDL MFCD28533244
Mol.weight 228.34 CAS 1782447-08-8

EN300-368250

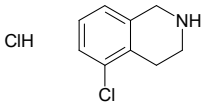

5-chloro-1,2,3,4-tetrahydroisoquinoline hydrochloride

Mol.fmla $C_9H_{11}Cl_2N$ MDL MFCD05861551
Mol.weight 204.10 CAS

EN300-157865

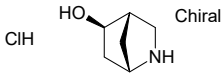

rac-(1R,4R,5S)-2-azabicyclo[2.2.1]heptan-5-ol hydrochloride

Mol.fmla $C_6H_{12}ClNO$ MDL
Mol.weight 149.62 CAS 2230913-66-1

EN300-314584

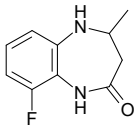

9-fluoro-4-methyl-2,3,4,5-tetrahydro-1H-1,5-benzodiazepin-2-one

Mol.fmla $C_{10}H_{11}FN_2O$ MDL MFCD21840835
Mol.weight 194.21 CAS 1509694-32-9

EN300-909288

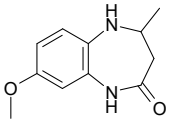

8-methoxy-4-methyl-2,3,4,5-tetrahydro-1H-1,5-benzodiazepin-2-one

Mol.fmla $C_{11}H_{14}N_2O_2$ MDL MFCD24231135
Mol.weight 206.25 CAS

EN300-962086

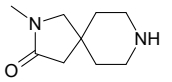

2-methyl-2,8-diazaspiro[4.5]decan-3-one dihydrochloride

Mol.fmla $C_9H_{18}Cl_2N_2O$ MDL MFCD31381490
Mol.weight 241.16 CAS

EN300-22837841

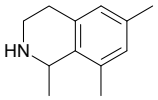

1,6,8-trimethyl-1,2,3,4-tetrahydroisoquinoline

Mol.fmla $C_{12}H_{17}N$ MDL MFCD16743977
Mol.weight 175.28 CAS 1247906-62-2

EN300-3073682

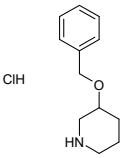

3-(benzyloxy)piperidine hydrochloride

Mol.fmla $C_{12}H_{18}ClNO$ MDL MFCD07781093
Mol.weight 227.74 CAS

EN300-18669600

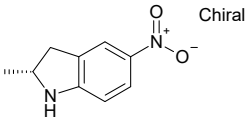

(2R)-2-methyl-5-nitro-2,3-dihydro-1H-indole

Mol.fmla $C_9H_{10}N_2O_2$ MDL MFCD22538116
Mol.weight 178.19 CAS

EN300-19067362

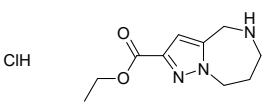

ethyl 4H,5H,6H,7H,8H-pyrazolo[1,5-a][1,4]diazepine-2-carboxylate hydrochloride

Mol.fmla $C_{10}H_{16}ClN_3O_2$ MDL MFCD22577778
Mol.weight 245.71 CAS

EN300-7405146

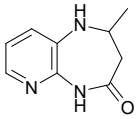

2-methyl-1H,2H,3H,4H,5H-pyrido[2,3-b][1,4]diazepin-4-one

Mol.fmla $C_9H_{11}N_3O$ MDL MFCD20676138
Mol.weight 177.21 CAS 22123-97-3

EN300-8142958

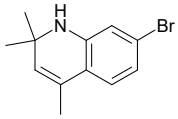

7-bromo-2,2,4-trimethyl-1,2-dihydroquinoline

Mol.fmla $C_{12}H_{14}BrN$ MDL MFCD15525532
Mol.weight 252.16 CAS

EN300-8672187

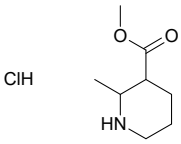

methyl 2-methylpiperidine-3-carboxylate hydrochloride

Mol.fmla $C_8H_{16}ClNO_2$ MDL MFCD11506220
Mol.weight 193.68 CAS

EN300-7831386

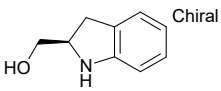

[(2R)-2,3-dihydro-1H-indol-2-yl]methanol

Mol.fmla $C_9H_{11}NO$ MDL MFCD19218031
Mol.weight 149.19 CAS

EN300-6772518

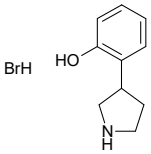

2-(pyrrolidin-3-yl)phenol hydrobromide

Mol.fmla $C_{10}H_{14}BrNO$ MDL MFCD29922508
Mol.weight 244.13 CAS

EN300-22001171

methyl 4H,5H,6H,7H-thieno[3,2-c]pyridine-2-carboxylate hydrochloride

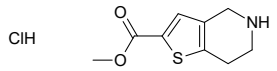

Mol.fmla $C_9H_{12}ClNO_2S$ MDL MFCD27991978
Mol.weight 233.72 CAS

EN300-23240370

methyl 3-(3,4-dichlorophenyl)pyrrolidine-3-carboxylate hydrochloride

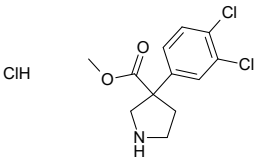

Mol.fmla $C_{12}H_{14}Cl_3NO_2$ MDL
Mol.weight 310.61 CAS

EN300-27695310

methyl 2-[methyl(piperidin-4-yl)amino]acetate dihydrochloride

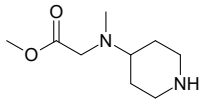

Mol.fmla $C_9H_{20}Cl_2N_2O_2$ MDL
Mol.weight 259.18 CAS

EN300-27695602

2-methyl-4-(piperazin-1-yl)pyrimidine dihydrochloride

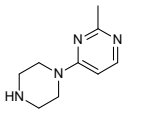

Mol.fmla $C_9H_{16}Cl_2N_4$ MDL
Mol.weight 251.16 CAS

EN300-27698848

4-methyl-1H,2H,3H-pyrrolo[2,3-b]pyridine hydrochloride

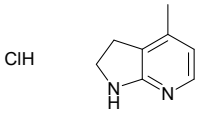

Mol.fmla $C_8H_{11}ClN_2$ MDL
Mol.weight 170.64 CAS

EN300-27698904

1-(trifluoromethyl)-5H,6H,7H,8H-imidazo[1,5-a]pyrazine hydrochloride

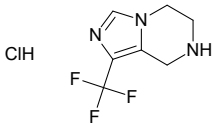

Mol.fmla $C_7H_9ClF_3N_3$ MDL
Mol.weight 227.62 CAS

EN300-27701419

5-methyl-2-(piperidin-4-yl)pyridine dihydrochloride

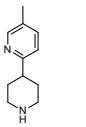

Mol.fmla $C_{11}H_{18}Cl_2N_2$ MDL
Mol.weight 249.19 CAS

EN300-27694766

4-[(4-methyl-1H-pyrazol-1-yl)methyl]piperidine dihydrochloride

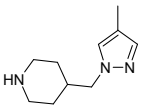

Mol.fmla $C_{10}H_{19}Cl_2N_3$ MDL MFCD16039357
Mol.weight 252.19 CAS

EN300-7389389

5-bromo-4,4-dimethyl-1,2,3,4-tetrahydroisoquinoline hydrochloride

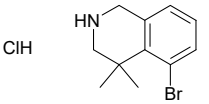

Mol.fmla $C_{11}H_{15}BrClN$ MDL MFCD16618979
Mol.weight 276.61 CAS

EN300-7419805

rac-(3aR,7aS)-1-methyl-octahydro-1H-imidazo[4,5-c]pyridin-2-one hydrochloride

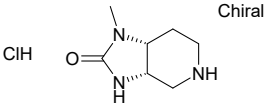

Mol.fmla $C_7H_{14}ClN_3O$ MDL MFCD28714739
Mol.weight 191.66 CAS

EN300-20812050

N-methyl-1,2,3,4-tetrahydroquinoline-6-carboxamide

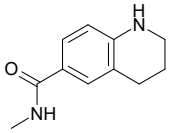

Mol.fmla $C_{11}H_{14}N_2O$ MDL MFCD11181006
Mol.weight 190.25 CAS 1094284-62-4

EN300-3506090

4-(piperidin-4-yl)morpholin-3-one

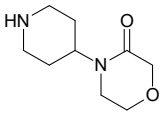

Mol.fmla $C_9H_{16}N_2O_2$ MDL MFCD17214726
Mol.weight 184.24 CAS 841202-48-0

EN300-2655126

2-(prop-2-yn-1-yl)pyrrolidine

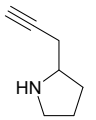

Mol.fmla $C_7H_{11}N$ MDL MFCD19648942
Mol.weight 109.17 CAS 750557-38-1

EN300-1672611

5-iodo-1,2,3,4-tetrahydroquinoline

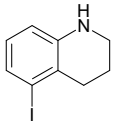

Mol.fmla $C_9H_{10}IN$ MDL MFCD08544266
Mol.weight 259.09 CAS

EN300-18685430

(3S)-3-methyl-2,8-diazaspiro[4.5]decan-1-one

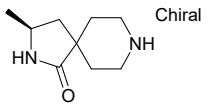

Mol.fmla $C_9H_{16}N_2O$ MDL
Mol.weight 168.24 CAS

EN300-26676864

5-bromo-7-fluoro-1,2,3,4-tetrahydroquinoline

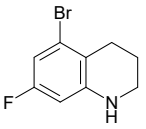

Mol.fmla C_9H_9BrFN MDL MFCD32287923
Mol.weight 230.08 CAS 1781658-59-0

EN300-26990703

7,7,9,9-tetrafluoro-3-azabicyclo[3.3.1]nonane; acetic acid

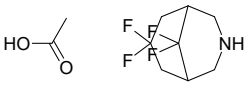

Mol.fmla $C_{10}H_{15}F_4NO_2$ MDL
Mol.weight 257.23 CAS

EN300-27692003

3-(dimethylphosphoryl)azetidine; trifluoroacetic acid

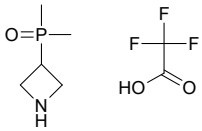

Mol.fmla $C_7H_{13}F_3NO_3P$ MDL
Mol.weight 247.16 CAS

EN300-27692021

{6,9-dioxa-2-azaspiro[4.5]decan-7-yl}methanol hydrochloride

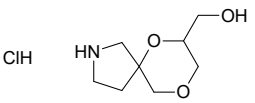

Mol.fmla $C_8H_{16}ClNO_3$ MDL
Mol.weight 209.67 CAS

EN300-27692204

N-(azepan-4-yl)-2,2,2-trifluoroacetamide; trifluoroacetic acid

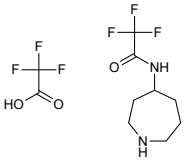

Mol.fmla $C_{10}H_{14}F_6N_2O_3$ MDL
Mol.weight 324.23 CAS

EN300-27693824

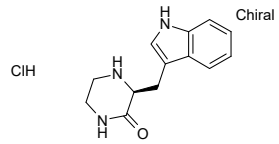

(3S)-3-[(1H-indol-3-yl)methyl]piperazin-2-one hydrochloride

Mol.fmla $C_{13}H_{16}ClN_3O$ MDL
Mol.weight 265.74 CAS

EN300-27692814

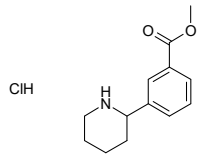

methyl 3-(piperidin-2-yl)benzoate hydrochloride

Mol.fmla $C_{13}H_{18}ClNO_2$ MDL MFCD08751511
Mol.weight 255.75 CAS

EN300-23999740

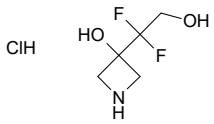

3-(1,1-difluoro-2-hydroxyethyl)azetidin-3-ol hydrochloride

Mol.fmla $C_5H_{10}ClF_2NO_2$ MDL
Mol.weight 189.59 CAS

EN300-27695953

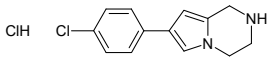

7-(4-chlorophenyl)-1H,2H,3H,4H-pyrrolo[1,2-a]pyrazine hydrochloride

Mol.fmla $C_{13}H_{14}Cl_2N_2$ MDL
Mol.weight 269.18 CAS

EN300-27695689

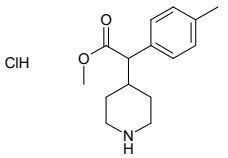

methyl 2-(4-methylphenyl)-2-(piperidin-4-yl)acetate hydrochloride

Mol.fmla $C_{15}H_{22}ClNO_2$ MDL
Mol.weight 283.80 CAS

EN300-27695557

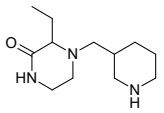

3-ethyl-4-[(piperidin-3-yl)methyl]piperazin-2-one dihydrochloride

Mol.fmla $C_{12}H_{25}Cl_2N_3O$ MDL
Mol.weight 298.26 CAS

EN300-27699356

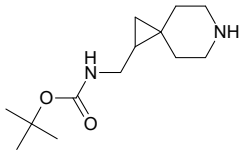

tert-butyl N-({6-azaspiro[2.5]octan-1-yl}methyl)carbamate

Mol.fmla $C_{13}H_{24}N_2O_2$ MDL MFCD20230658
Mol.weight 240.35 CAS 1330763-97-7

EN300-6201524

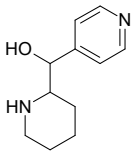

(piperidin-2-yl)(pyridin-4-yl)methanol

Mol.fmla $C_{11}H_{16}N_2O$ MDL MFCD07390634
Mol.weight 192.26 CAS 1338969-86-0

EN300-2739920

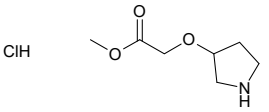

methyl 2-(pyrrolidin-3-yloxy)acetate hydrochloride

Mol.fmla $C_7H_{14}ClNO_3$ MDL MFCD22201185
Mol.weight 195.65 CAS

EN300-7932489

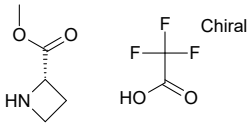

methyl (2S)-azetidine-2-carboxylate; trifluoroacetic acid

Mol.fmla $C_7H_{10}F_3NO_4$ MDL
Mol.weight 229.16 CAS

EN300-27664326

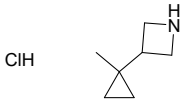

3-(1-methylcyclopropyl)azetidine hydrochloride

Mol.fmla $C_7H_{14}ClN$ MDL
Mol.weight 147.65 CAS

EN300-27694257

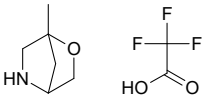

1-methyl-2-oxa-5-azabicyclo[2.2.1]heptane; trifluoroacetic acid

Mol.fmla $C_8H_{12}F_3NO_3$ MDL
Mol.weight 227.18 CAS

EN300-27694711

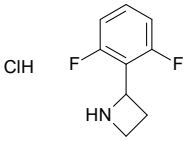

2-(2,6-difluorophenyl)azetidine hydrochloride

Mol.fmla $C_9H_{10}ClF_2N$ MDL
Mol.weight 205.64 CAS

EN300-27694762

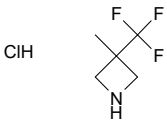

3-methyl-3-(trifluoromethyl)azetidine hydrochloride

Mol.fmla $C_5H_9ClF_3N$ MDL
Mol.weight 175.58 CAS

EN300-27695932

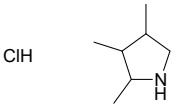

2,3,4-trimethylpyrrolidine hydrochloride

Mol.fmla $C_7H_{16}ClN$ MDL
Mol.weight 149.67 CAS

EN300-27695951

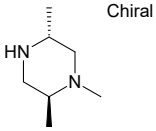

rac-(2R,5S)-1,2,5-trimethylpiperazine

Mol.fmla $C_7H_{16}N_2$ MDL MFCD20926310
Mol.weight 128.22 CAS

EN300-7007891

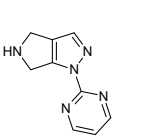

2-{1H,4H,5H,6H-pyrrolo[3,4-c]pyrazol-1-yl}pyrimidine dihydrochloride

Mol.fmla $C_9H_{11}Cl_2N_5$ MDL
Mol.weight 260.13 CAS

EN300-7434510

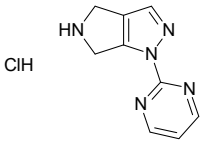

2-{1H,4H,5H,6H-pyrrolo[3,4-c]pyrazol-1-yl}pyrimidine hydrochloride

Mol.fmla $C_9H_{10}ClN_5$ MDL
Mol.weight 223.67 CAS

EN300-7443392

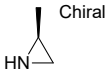

(2S)-2-methylaziridine

Mol.fmla C_3H_7N MDL MFCD05863897
Mol.weight 57.10 CAS

EN300-7474007

Acids

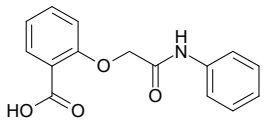

2-[(phenylcarbamoyl)methoxy]benzoic acid

Mol.fmla $C_{15}H_{13}NO_4$ MDL MFCD05996139
Mol.weight 271.28 CAS

EN300-230593

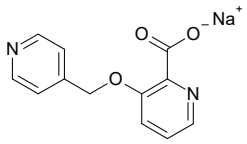

sodium 3-[(pyridin-4-yl)methoxy]pyridine-2-carboxylate

Mol.fmla $C_{12}H_9N_2NaO_3$ MDL MFCD29907307
Mol.weight 252.21 CAS 1909317-26-5

EN300-267696

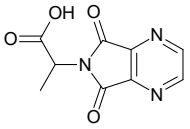

2-{5,7-dioxo-5H,6H,7H-pyrrolo[3,4-b]pyrazin-6-yl}propanoic acid

Mol.fmla $C_9H_7N_3O_4$ MDL MFCD13188286
Mol.weight 221.17 CAS 126452-62-8

EN300-297136

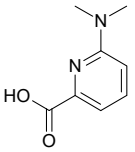

6-(dimethylamino)pyridine-2-carboxylic acid

Mol.fmla $C_8H_{10}N_2O_2$ MDL MFCD13188975
Mol.weight 166.18 CAS

EN300-307064

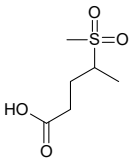

4-methanesulfonylpentanoic acid

Mol.fmla $C_6H_{12}O_4S$ MDL MFCD28132568
Mol.weight 180.22 CAS 1849236-70-9

EN300-126772

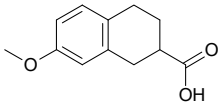

7-methoxy-1,2,3,4-tetrahydronaphthalene-2-carboxylic acid

Mol.fmla $C_{12}H_{14}O_3$ MDL MFCD10687189
Mol.weight 206.24 CAS

EN300-304650

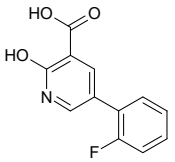

5-(2-fluorophenyl)-2-hydroxypyridine-3-carboxylic acid

Mol.fmla $C_{12}H_8FNO_3$ MDL MFCD14700929
Mol.weight 233.20 CAS

EN300-359975

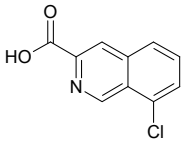

8-chloroisoquinoline-3-carboxylic acid

Mol.fmla $C_{10}H_6ClNO_2$ MDL MFCD22689650
Mol.weight 207.62 CAS

EN300-398314

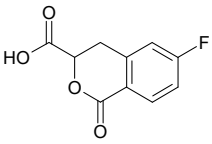

6-fluoro-1-oxo-3,4-dihydro-1H-2-benzopyran-3-carboxylic acid

Mol.fmla $C_{10}H_7FO_4$ MDL MFCD19288562
Mol.weight 210.16 CAS 1312135-86-6

EN300-397393

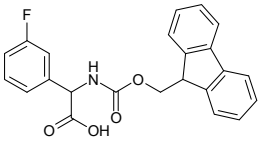

2-({[(9H-fluoren-9-yl)methoxy]carbonyl}amino)-2-(3-fluorophenyl)acetic acid

Mol.fmla $C_{23}H_{18}FNO_4$ MDL MFCD03789591
Mol.weight 391.40 CAS 1262630-52-3

EN300-81410

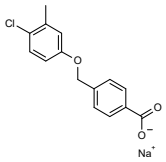

sodium 4-[(4-chloro-3-methylphenoxy)methyl]benzoate

Mol.fmla $C_{15}H_{12}ClNaO_3$ MDL MFCD04967207
Mol.weight 298.70 CAS 1147191-02-3

EN300-255483

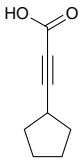

3-cyclopentylprop-2-ynoic acid

Mol.fmla $C_8H_{10}O_2$ MDL MFCD20347366
Mol.weight 138.17 CAS

EN300-658952

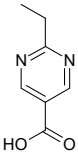

2-ethylpyrimidine-5-carboxylic acid

Mol.fmla $C_7H_8N_2O_2$ MDL MFCD09054863
Mol.weight 152.15 CAS

EN300-768307

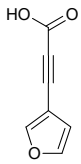

3-(furan-3-yl)prop-2-ynoic acid

Mol.fmla $C_7H_4O_3$ MDL MFCD19612594
Mol.weight 136.11 CAS 54345-10-7

EN300-787421

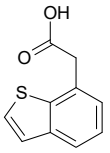

2-(1-benzothiophen-7-yl)acetic acid

Mol.fmla $C_{10}H_8O_2S$ MDL MFCD20640595
Mol.weight 192.24 CAS 1468-80-0

EN300-782008

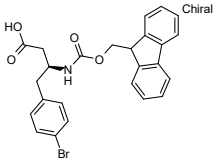

(3S)-4-(4-bromophenyl)-3-({[(9H-fluoren-9-yl)methoxy]carbonyl}amino)butanoic acid

Mol.fmla $C_{25}H_{22}BrNO_4$ MDL MFCD01861016
Mol.weight 480.36 CAS

EN300-755445

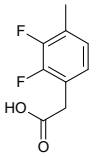

2-(2,3-difluoro-4-methylphenyl)acetic acid

Mol.fmla $C_9H_8F_2O_2$ MDL MFCD01631649
Mol.weight 186.16 CAS

EN300-1137704

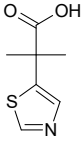

2-methyl-2-(1,3-thiazol-5-yl)propanoic acid

Mol.fmla $C_7H_9NO_2S$ MDL MFCD31604275
Mol.weight 171.22 CAS 2025556-80-1

EN300-1139383

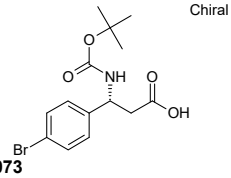

(3R)-3-(4-bromophenyl)-3-{[(tert-butoxy)carbonyl]amino}propanoic acid

Mol.fmla $C_{14}H_{18}BrNO_4$ MDL MFCD01320860
Mol.weight 344.21 CAS

EN300-1071073

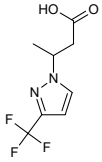

3-[3-(trifluoromethyl)-1H-pyrazol-1-yl]butanoic acid

Mol.fmla $C_8H_9F_3N_2O_2$ MDL MFCD12115670
Mol.weight 222.17 CAS 1153329-93-1

EN300-651339

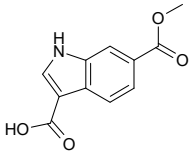

6-(methoxycarbonyl)-1H-indole-3-carboxylic acid

Mol.fmla $C_{11}H_9NO_4$ MDL MFCD03001338
Mol.weight 219.20 CAS 773869-62-8

EN300-1275534

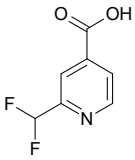

2-(difluoromethyl)pyridine-4-carboxylic acid

Mol.fmla $C_7H_5F_2NO_2$ MDL MFCD18256212
Mol.weight 173.12 CAS

EN300-148482

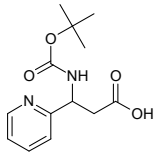

3-{[(tert-butoxy)carbonyl]amino}-3-(pyridin-2-yl)propanoic acid

Mol.fmla $C_{13}H_{18}N_2O_4$ MDL MFCD09756708
Mol.weight 266.30 CAS 954225-54-8

EN300-1071041

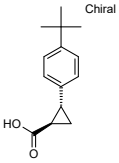

rac-(1R,2R)-2-(4-tert-butylphenyl)cyclopropane-1-carboxylic acid

Mol.fmla $C_{14}H_{18}O_2$ MDL
Mol.weight 218.30 CAS 105393-30-4

EN300-1296269

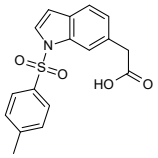

2-[1-(4-methylbenzenesulfonyl)-1H-indol-6-yl]acetic acid

Mol.fmla $C_{17}H_{15}NO_4S$ MDL MFCD31629086
Mol.weight 329.38 CAS 2108513-42-2

EN300-749259

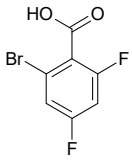

2-bromo-4,6-difluorobenzoic acid

Mol.fmla $C_7H_3BrF_2O_2$ MDL MFCD23713104
Mol.weight 237.00 CAS

EN300-249952

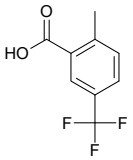

2-methyl-5-(trifluoromethyl)benzoic acid

Mol.fmla $C_9H_7F_3O_2$ MDL MFCD01631589
Mol.weight 204.15 CAS

EN300-101628

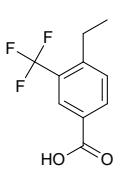

4-ethyl-3-(trifluoromethyl)benzoic acid

Mol.fmla $C_{10}H_9F_3O_2$ MDL MFCD22491064
Mol.weight 218.18 CAS 213598-17-5

EN300-1654497

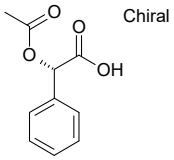

(2S)-2-(acetyloxy)-2-phenylacetic acid

Mol.fmla $C_{10}H_{10}O_4$ MDL MFCD00064215
Mol.weight 194.19 CAS

EN300-316469

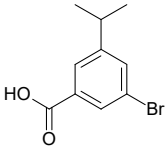

3-bromo-5-(propan-2-yl)benzoic acid

Mol.fmla $C_{10}H_{11}BrO_2$ MDL MFCD20040502
Mol.weight 243.10 CAS

EN300-316905

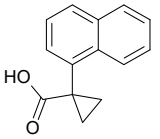

1-(naphthalen-1-yl)cyclopropane-1-carboxylic acid

Mol.fmla $C_{14}H_{12}O_2$ MDL MFCD11037019
Mol.weight 212.25 CAS

EN300-1847627

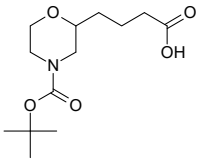

4-{4-[(tert-butoxy)carbonyl]morpholin-2-yl}butanoic acid

Mol.fmla $C_{13}H_{23}NO_5$ MDL
Mol.weight 273.33 CAS 2228789-96-4

EN300-1880202

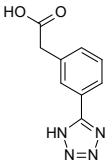

2-[3-(1H-1,2,3,4-tetrazol-5-yl)phenyl]acetic acid

Mol.fmla $C_9H_8N_4O_2$ MDL
Mol.weight 204.19 CAS 933708-98-6

EN300-1771745

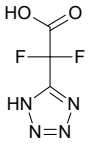

2,2-difluoro-2-(1H-1,2,3,4-tetrazol-5-yl)acetic acid

Mol.fmla $C_3H_2F_2N_4O_2$ MDL
Mol.weight 164.07 CAS 2228732-46-3

EN300-1950956

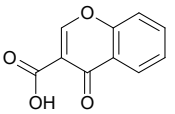

4-oxo-4H-chromene-3-carboxylic acid

Mol.fmla $C_{10}H_6O_4$ MDL MFCD00017338
Mol.weight 190.16 CAS

EN300-12517

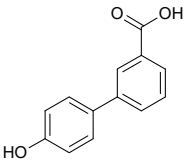

4'-hydroxy-[1,1'-biphenyl]-3-carboxylic acid

Mol.fmla $C_{13}H_{10}O_3$ MDL MFCD01910126
Mol.weight 214.22 CAS

EN300-04179

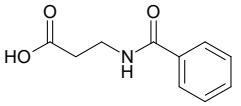

3-(phenylformamido)propanoic acid

Mol.fmla $C_{10}H_{11}NO_3$ MDL MFCD00037293
Mol.weight 193.20 CAS 3440-28-6

EN300-05873

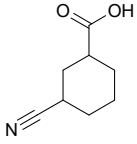

3-cyanocyclohexane-1-carboxylic acid

Mol.fmla $C_8H_{11}NO_2$ MDL MFCD30341659
Mol.weight 153.18 CAS 1782203-15-9

EN300-118725

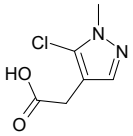

2-(5-chloro-1-methyl-1H-pyrazol-4-yl)acetic acid

Mol.fmla $C_6H_7ClN_2O_2$ MDL MFCD30341696
Mol.weight 174.59 CAS 1220713-60-9

EN300-118744

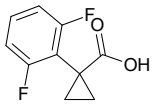

1-(2,6-difluorophenyl)cyclopropane-1-carboxylic acid

Mol.fmla $C_{10}H_8F_2O_2$ MDL MFCD11041476
Mol.weight 198.17 CAS 139229-58-6

EN300-120371

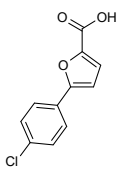

5-(4-chlorophenyl)furan-2-carboxylic acid

Mol.fmla $C_{11}H_7ClO_3$ MDL MFCD00216587
Mol.weight 222.63 CAS 41019-45-8

EN300-12241

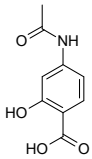

4-acetamido-2-hydroxybenzoic acid

Mol.fmla $C_9H_9NO_4$ MDL MFCD00020259
Mol.weight 195.18 CAS

EN300-130293

2,2-dimethyloctanoic acid

Mol.fmla $C_{10}H_{20}O_2$ MDL MFCD00128235
Mol.weight 172.27 CAS

EN300-110267

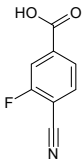

4-cyano-3-fluorobenzoic acid

Mol.fmla $C_8H_4FNO_2$ MDL MFCD03094324
Mol.weight 165.12 CAS 176508-81-9

EN300-112003

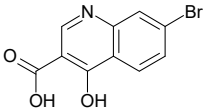

7-bromo-4-hydroxyquinoline-3-carboxylic acid

Mol.fmla $C_{10}H_6BrNO_3$ MDL MFCD02684222
Mol.weight 268.07 CAS

EN300-78097

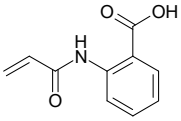

2-(prop-2-enamido)benzoic acid

Mol.fmla $C_{10}H_9NO_3$ MDL MFCD00593377
Mol.weight 191.19 CAS 17090-27-6

EN300-195746

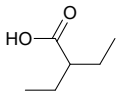

2-ethylbutanoic acid

Mol.fmla $C_6H_{12}O_2$ MDL MFCD00002670
Mol.weight 116.16 CAS 88-09-5

EN300-20446

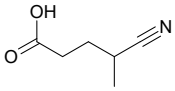

4-cyano-4-methylbutanoic acid

Mol.fmla $C_6H_9NO_2$ MDL MFCD19228136
Mol.weight 127.14 CAS 23886-52-4

EN300-90439

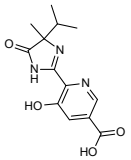

5-hydroxy-6-[4-methyl-5-oxo-4-(propan-2-yl)-4,5-dihydro-1H-imidazol-2-yl]pyridine-3-carboxylic acid

Mol.fmla $C_{13}H_{15}N_3O_4$ MDL
Mol.weight 277.28 CAS

EN300-257218

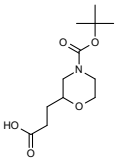

3-{4-[(tert-butoxy)carbonyl]morpholin-2-yl}propanoic acid

Mol.fmla $C_{12}H_{21}NO_5$ MDL
Mol.weight 259.30 CAS

EN300-251058

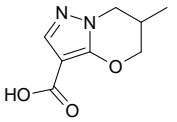

6-methyl-5H,6H,7H-pyrazolo[3,2-b][1,3]oxazine-3-carboxylic acid

Mol.fmla $C_8H_{10}N_2O_3$ MDL MFCD24387752
Mol.weight 182.18 CAS

EN300-1223802

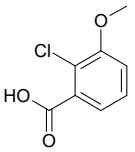

2-chloro-3-methoxybenzoic acid

Mol.fmla $C_8H_7ClO_3$ MDL MFCD07784399
Mol.weight 186.60 CAS

EN300-379038

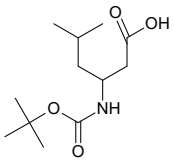

3-{[(tert-butoxy)carbonyl]amino}-5-methylhexanoic acid

Mol.fmla $C_{12}H_{23}NO_4$ MDL MFCD01076259
Mol.weight 245.32 CAS

EN300-312222

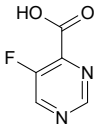

5-fluoropyrimidine-4-carboxylic acid

Mol.fmla $C_5H_3FN_2O_2$ MDL MFCD24386918
Mol.weight 142.09 CAS

EN300-760912

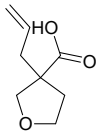

3-(prop-2-en-1-yl)oxolane-3-carboxylic acid

Mol.fmla $C_8H_{12}O_3$ MDL MFCD21921386
Mol.weight 156.18 CAS 1514141-11-7

EN300-387451

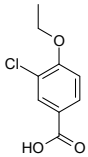

3-chloro-4-ethoxybenzoic acid

Mol.fmla $C_9H_9ClO_3$ MDL MFCD02063066
Mol.weight 200.62 CAS

EN300-399367

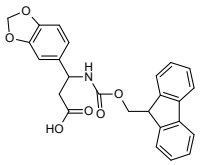

3-(1,3-dioxaindan-5-yl)-3-({[(9H-fluoren-9-yl)methoxy]carbonyl}amino)propanoic acid

Mol.fmla $C_{25}H_{21}NO_6$ MDL MFCD01863215
Mol.weight 431.45 CAS

EN300-651036

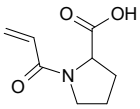

1-(prop-2-enoyl)pyrrolidine-2-carboxylic acid

Mol.fmla $C_8H_{11}NO_3$ MDL MFCD09927740
Mol.weight 169.18 CAS 1391948-29-0

EN300-868870

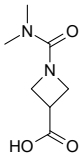

1-(dimethylcarbamoyl)azetidine-3-carboxylic acid

Mol.fmla $C_7H_{12}N_2O_3$ MDL MFCD21650295
Mol.weight 172.19 CAS 1480548-82-0

EN300-873659

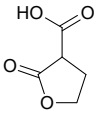

2-oxooxolane-3-carboxylic acid

Mol.fmla $C_5H_6O_4$ MDL MFCD19228482
Mol.weight 130.10 CAS 4360-91-2

EN300-1273058

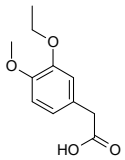

2-(3-ethoxy-4-methoxyphenyl)acetic acid

Mol.fmla $C_{11}H_{14}O_4$ MDL MFCD06208113
Mol.weight 210.23 CAS

EN300-1849383

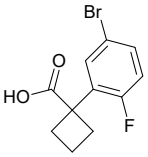

1-(5-bromo-2-fluorophenyl)cyclobutane-1-carboxylic acid

Mol.fmla $C_{11}H_{10}BrFO_2$ MDL MFCD19698226
Mol.weight 273.10 CAS 1314667-66-7

EN300-1913425

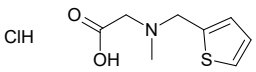

2-{methyl[(thiophen-2-yl)methyl]amino}acetic acid hydrochloride

Mol.fmla $C_8H_{12}ClNO_2S$ MDL MFCD27986467
Mol.weight 221.71 CAS 1707714-71-3

EN300-749036

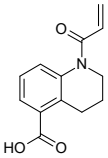

1-(prop-2-enoyl)-1,2,3,4-tetrahydroquinoline-5-carboxylic acid

Mol.fmla $C_{13}H_{13}NO_3$ MDL MFCD12730402
Mol.weight 231.25 CAS

EN300-12854886

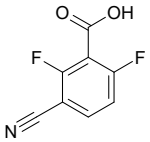

3-cyano-2,6-difluorobenzoic acid

Mol.fmla $C_8H_3F_2NO_2$ MDL MFCD09907851
Mol.weight 183.12 CAS

EN300-3062913

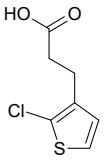

3-(2-chlorothiophen-3-yl)propanoic acid

Mol.fmla $C_7H_7ClO_2S$ MDL
Mol.weight 190.65 CAS 1536845-03-0

EN300-3198635

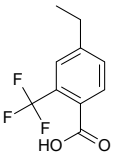

4-ethyl-2-(trifluoromethyl)benzoic acid

Mol.fmla $C_{10}H_9F_3O_2$ MDL MFCD28356815
Mol.weight 218.18 CAS

EN300-5473504

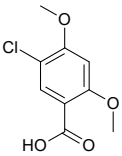

5-chloro-2,4-dimethoxybenzoic acid

Mol.fmla $C_9H_9ClO_4$ MDL MFCD13704128
Mol.weight 216.62 CAS

EN300-5507970

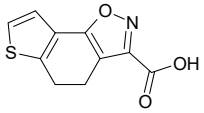

3-oxa-10-thia-4-azatricyclo[7.3.0.0,2,6]dodeca-1(9),2(6),4,11-tetraene-5-carboxylic acid

Mol.fmla $C_{10}H_7NO_3S$ MDL MFCD16991566
Mol.weight 221.24 CAS 1282883-28-6

EN300-5513236

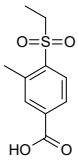

4-(ethanesulfonyl)-3-methylbenzoic acid

Mol.fmla $C_{10}H_{12}O_4S$ MDL MFCD30290509
Mol.weight 228.27 CAS 1392466-96-4

EN300-5555159

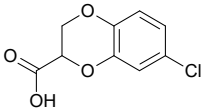

7-chloro-2,3-dihydro-1,4-benzodioxine-2-carboxylic acid

Mol.fmla $C_9H_7ClO_4$ MDL MFCD24482059
Mol.weight 214.61 CAS

EN300-5203669

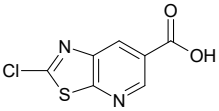

2-chloro-[1,3]thiazolo[5,4-b]pyridine-6-carboxylic acid

Mol.fmla $C_7H_3ClN_2O_2S$ MDL MFCD28530310
Mol.weight 214.63 CAS 1785446-73-2

EN300-19529387

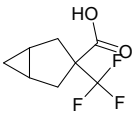

3-(trifluoromethyl)bicyclo[3.1.0]hexane-3-carboxylic acid

Mol.fmla $C_8H_9F_3O_2$ MDL MFCD28632649
Mol.weight 194.15 CAS 1558160-95-4

EN300-19623472

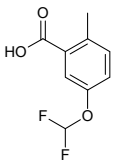

5-(difluoromethoxy)-2-methylbenzoic acid

Mol.fmla $C_9H_8F_2O_3$ MDL MFCD23711922
Mol.weight 202.16 CAS 1227153-21-0

EN300-5134769

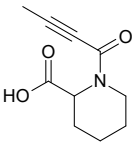

1-(but-2-ynoyl)piperidine-2-carboxylic acid

Mol.fmla $C_{10}H_{13}NO_3$ MDL MFCD32127051
Mol.weight 195.22 CAS 1702029-44-4

EN300-5136194

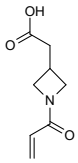

2-[1-(prop-2-enoyl)azetidin-3-yl]acetic acid

Mol.fmla $C_8H_{11}NO_3$ MDL MFCD20370528
Mol.weight 169.18 CAS

EN300-5231453

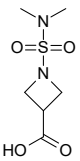

1-(dimethylsulfamoyl)azetidine-3-carboxylic acid

Mol.fmla $C_6H_{12}N_2O_4S$ MDL MFCD20282387
Mol.weight 208.24 CAS 1343198-31-1

EN300-5351259

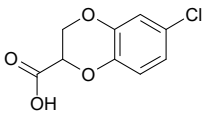

6-chloro-2,3-dihydro-1,4-benzodioxine-2-carboxylic acid

Mol.fmla $C_9H_7ClO_4$ MDL MFCD24483372
Mol.weight 214.61 CAS

EN300-5401975

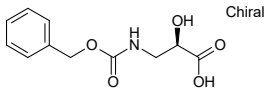

(2R)-3-{[(benzyloxy)carbonyl]amino}-2-hydroxypropanoic acid

Chiral

Mol.fmla $C_{11}H_{13}NO_5$ MDL MFCD18252737
Mol.weight 239.23 CAS

EN300-12614249

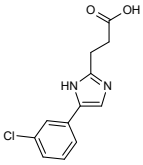

3-[5-(3-chlorophenyl)-1H-imidazol-2-yl]propanoic acid

Mol.fmla $C_{12}H_{11}ClN_2O_2$ MDL MFCD27986477
Mol.weight 250.69 CAS 1707580-88-8

EN300-749115

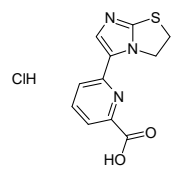

6-{2H,3H-imidazo[2,1-b][1,3]thiazol-5-yl}pyridine-2-carboxylic acid hydrochloride

Mol.fmla $C_{11}H_{10}ClN_3O_2S$ MDL MFCD28557204
Mol.weight 283.74 CAS 1706459-07-5

EN300-749202

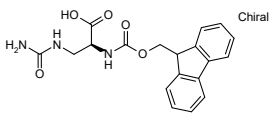

(2S)-3-(carbamoylamino)-2-({[(9H-fluoren-9-yl)methoxy]carbonyl}amino)propanoic acid

Mol.fmla $C_{19}H_{19}N_3O_5$ MDL MFCD02682428
Mol.weight 369.38 CAS 1192601-91-4

EN300-12630351

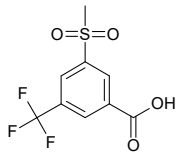

3-methanesulfonyl-5-(trifluoromethyl)benzoic acid

Mol.fmla $C_9H_7F_3O_4S$ MDL MFCD27925102
Mol.weight 268.21 CAS 53985-43-6

EN300-14265178

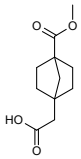

2-[4-(methoxycarbonyl)bicyclo[2.2.1]heptan-1-yl]acetic acid

Mol.fmla $C_{11}H_{16}O_4$ MDL MFCD29060103
Mol.weight 212.25 CAS

EN300-21646217

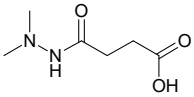

3-(N',N'-dimethylhydrazinecarbonyl)propanoic acid

Mol.fmla $C_6H_{12}N_2O_3$ MDL MFCD00002787
Mol.weight 160.17 CAS

EN300-4290280

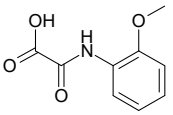

[(2-methoxyphenyl)carbamoyl]formic acid

Mol.fmla $C_9H_9NO_4$ MDL MFCD01001243
Mol.weight 195.18 CAS 57727-23-8

EN300-748958

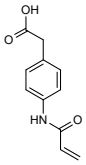

2-[4-(prop-2-enamido)phenyl]acetic acid

Mol.fmla $C_{11}H_{11}NO_3$ MDL MFCD09936357
Mol.weight 205.22 CAS 41948-63-4

EN300-5018103

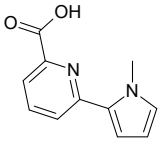

6-(1-methyl-1H-pyrrol-2-yl)pyridine-2-carboxylic acid

Mol.fmla $C_{11}H_{10}N_2O_2$ MDL MFCD29050570
Mol.weight 202.21 CAS 1706452-24-5

EN300-748971

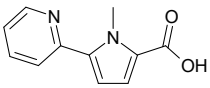

1-methyl-5-(pyridin-2-yl)-1H-pyrrole-2-carboxylic acid

Mol.fmla $C_{11}H_{10}N_2O_2$ MDL MFCD29050568
Mol.weight 202.21 CAS 1706461-03-1

EN300-748972

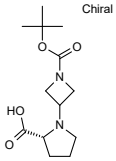

(2R)-1-{1-[(tert-butoxy)carbonyl]azetidin-3-yl}pyrrolidine-2-carboxylic acid

Mol.fmla $C_{13}H_{22}N_2O_4$ MDL MFCD06657443
Mol.weight 270.33 CAS

EN300-12584888

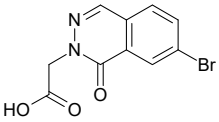

2-(7-bromo-1-oxo-1,2-dihydrophthalazin-2-yl)acetic acid

Mol.fmla $C_{10}H_7BrN_2O_3$ MDL MFCD30535058
Mol.weight 283.08 CAS

EN300-22112001

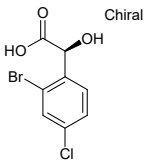

(2S)-2-(2-bromo-4-chlorophenyl)-2-hydroxyacetic acid

Mol.fmla $C_8H_6BrClO_3$ MDL MFCD30437267
Mol.weight 265.49 CAS 1630535-65-7

EN300-22130158

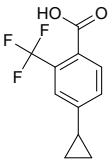

4-cyclopropyl-2-(trifluoromethyl)benzoic acid

Mol.fmla $C_{11}H_9F_3O_2$ MDL MFCD32155217
Mol.weight 230.19 CAS

EN300-11577473

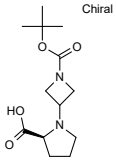

(2S)-1-{1-[(tert-butoxy)carbonyl]azetidin-3-yl}pyrrolidine-2-carboxylic acid

Mol.fmla $C_{13}H_{22}N_2O_4$ MDL MFCD06657444
Mol.weight 270.33 CAS

EN300-12446457

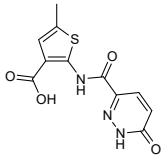

5-methyl-2-(6-oxo-1,6-dihydropyridazine-3-amido)thiophene-3-carboxylic acid

Mol.fmla $C_{11}H_9N_3O_4S$ MDL MFCD18597895
Mol.weight 279.28 CAS

EN300-16657903

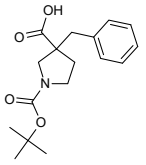

3-benzyl-1-[(tert-butoxy)carbonyl]pyrrolidine-3-carboxylic acid

Mol.fmla $C_{17}H_{23}NO_4$ MDL MFCD18273562
Mol.weight 305.38 CAS

EN300-3446307

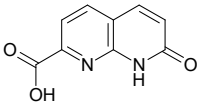

7-oxo-7,8-dihydro-1,8-naphthyridine-2-carboxylic acid

Mol.fmla $C_9H_6N_2O_3$ MDL
Mol.weight 190.16 CAS

EN300-2008431

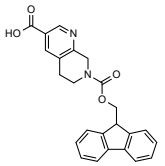

7-{[(9H-fluoren-9-yl)methoxy]carbonyl}-5,6,7,8-tetrahydro-1,7-naphthyridine-3-carboxylic acid

Mol.fmla $C_{24}H_{20}N_2O_4$ MDL
Mol.weight 400.44 CAS

EN300-2009232

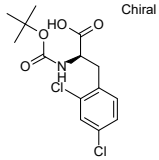

(2R)-2-{[(tert-butoxy)carbonyl]amino}-3-(2,4-dichlorophenyl)propanoic acid

Mol.fmla $C_{14}H_{17}Cl_2NO_4$ MDL MFCD01862941
Mol.weight 334.20 CAS

EN300-2010692

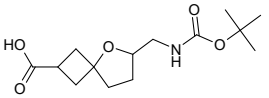

6-({[(tert-butoxy)carbonyl]amino}methyl)-5-oxaspiro[3.4]octane-2-carboxylic acid

Mol.fmla $C_{14}H_{23}NO_5$ MDL
Mol.weight 285.34 CAS

EN300-1589688

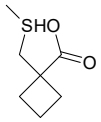

1-[(methylsulfanyl)methyl]cyclobutane-1-carboxylic acid

Mol.fmla $C_7H_{12}O_2S$ MDL MFCD28516519
Mol.weight 160.24 CAS 1783500-49-1

EN300-1860015

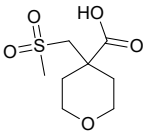

4-(methanesulfonylmethyl)oxane-4-carboxylic acid

Mol.fmla $C_8H_{14}O_5S$ MDL MFCD28532416
Mol.weight 222.26 CAS 1781605-98-8

EN300-1992958

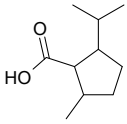

2-methyl-5-(propan-2-yl)cyclopentane-1-carboxylic acid

Mol.fmla $C_{10}H_{18}O_2$ MDL MFCD01111161
Mol.weight 170.25 CAS 528-23-4

EN300-3025894

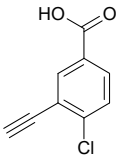

4-chloro-3-ethynylbenzoic acid

Mol.fmla $C_9H_5ClO_2$ MDL MFCD32092542
Mol.weight 180.59 CAS 1862985-70-3

EN300-3035929

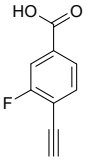

4-ethynyl-3-fluorobenzoic acid

Mol.fmla $C_9H_5FO_2$ MDL MFCD30329071
Mol.weight 164.14 CAS 1862427-77-7

EN300-3035935

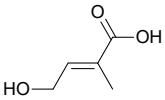

(2E)-4-hydroxy-2-methylbut-2-enoic acid

Mol.fmla $C_5H_8O_3$ MDL MFCD19228418
Mol.weight 116.12 CAS 28127-66-4

EN300-2956177

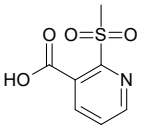

2-methanesulfonylpyridine-3-carboxylic acid

Mol.fmla $C_7H_7NO_4S$ MDL MFCD11191983
Mol.weight 201.20 CAS 442124-92-7

EN300-2997414

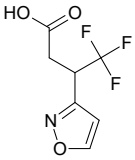

4,4,4-trifluoro-3-(1,2-oxazol-3-yl)butanoic acid

Mol.fmla $C_7H_6F_3NO_3$ MDL MFCD30493472
Mol.weight 209.13 CAS 2098053-64-4

EN300-1929791

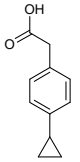

2-(4-cyclopropylphenyl)acetic acid

Mol.fmla $C_{11}H_{12}O_2$ MDL MFCD18452123
Mol.weight 176.22 CAS

EN300-1707742

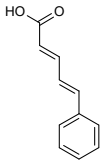

(2E,4E)-5-phenylpenta-2,4-dienoic acid

Mol.fmla $C_{11}H_{10}O_2$ MDL MFCD00014018
Mol.weight 174.20 CAS 28010-12-0

EN300-1709710

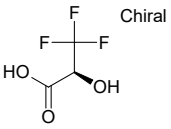

(2S)-3,3,3-trifluoro-2-hydroxypropanoic acid

Chiral

Mol.fmla $C_3H_3F_3O_3$ MDL MFCD04037238
Mol.weight 144.05 CAS 125995-00-8

EN300-2969959

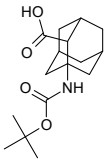

1-{[(tert-butoxy)carbonyl]amino}adamantane-2-carboxylic acid

Mol.fmla $C_{16}H_{25}NO_4$ MDL
Mol.weight 295.38 CAS

EN300-26573236

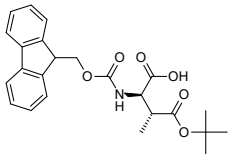

Chiral

(2R,3R)-4-(tert-butoxy)-2-({[(9H-fluoren-9-yl)methoxy]carbonyl}amino)-3-methyl-4-oxobutanoic acid

Mol.fmla $C_{24}H_{27}NO_6$ MDL
Mol.weight 425.49 CAS

EN300-26619736

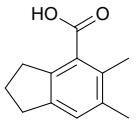

5,6-dimethyl-2,3-dihydro-1H-indene-4-carboxylic acid

Mol.fmla $C_{12}H_{14}O_2$ MDL MFCD20644081
Mol.weight 190.24 CAS 16440-61-2

EN300-24516099

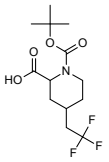

1-[(tert-butoxy)carbonyl]-4-(2,2,2-trifluoroethyl)piperidine-2-carboxylic acid

Mol.fmla $C_{13}H_{20}F_3NO_4$ MDL
Mol.weight 311.30 CAS

EN300-26983788

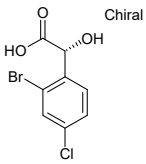

Chiral

(2R)-2-(2-bromo-4-chlorophenyl)-2-hydroxyacetic acid

Mol.fmla $C_8H_6BrClO_3$ MDL MFCD30411393
Mol.weight 265.49 CAS 1630393-72-4

EN300-24183024

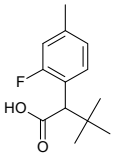

2-(2-fluoro-4-methylphenyl)-3,3-dimethylbutanoic acid

Mol.fmla $C_{13}H_{17}FO_2$ MDL
Mol.weight 224.28 CAS

EN300-27160455

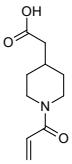

2-[1-(prop-2-enoyl)piperidin-4-yl]acetic acid

Mol.fmla $C_{10}H_{15}NO_3$ MDL MFCD21872539
Mol.weight 197.24 CAS

EN300-908237

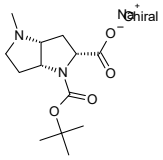

Chiral

rac-sodium (2R,3aR,6aR)-1-[(tert-butoxy)carbonyl]-4-methyl-octahydropyrrolo[3,2-b]pyrrole-2-carboxylate

Mol.fmla $C_{13}H_{21}N_2NaO_4$ MDL
Mol.weight 292.31 CAS

EN300-27664253

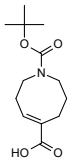

(4E)-1-[(tert-butoxy)carbonyl]-1,2,3,6,7,8-hexahydroazocine-5-carboxylic acid

Mol.fmla $C_{13}H_{21}NO_4$ MDL
Mol.weight 255.32 CAS

EN300-27684916

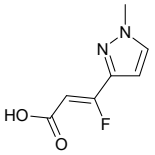

(2Z)-3-fluoro-3-(1-methyl-1H-pyrazol-3-yl)prop-2-enoic acid

Mol.fmla $C_7H_7FN_2O_2$ MDL
Mol.weight 170.14 CAS

EN300-27108691

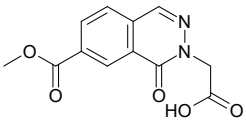

2-[7-(methoxycarbonyl)-1-oxo-1,2-dihydrophthalazin-2-yl]acetic acid

Mol.fmla $C_{12}H_{10}N_2O_5$ MDL
Mol.weight 262.22 CAS

EN300-27148883

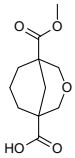

5-(methoxycarbonyl)-3-oxabicyclo[3.3.1]nonane-1-carboxylic acid

Mol.fmla $C_{11}H_{16}O_5$ MDL
Mol.weight 228.25 CAS

EN300-27150363

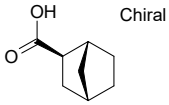

rac-(1R,2R,4S)-bicyclo[2.2.1]heptane-2-carboxylic acid

Mol.fmla $C_8H_{12}O_2$ MDL
Mol.weight 140.18 CAS

EN300-27689311

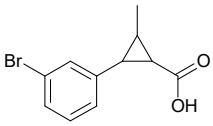

2-(3-bromophenyl)-3-methylcyclopropane-1-carboxylic acid

Mol.fmla $C_{11}H_{11}BrO_2$ MDL
Mol.weight 255.11 CAS 2107906-04-5

EN300-27691956

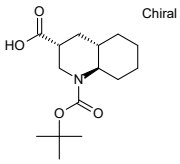

rac-(3R,4aS,8aR)-1-[(tert-butoxy)carbonyl]-decahydroquinoline-3-carboxylic acid

Mol.fmla $C_{15}H_{25}NO_4$ MDL
Mol.weight 283.37 CAS

EN300-27692129

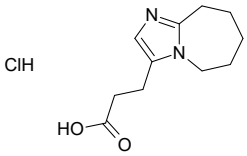

3-{5H,6H,7H,8H,9H-imidazo[1,2-a]azepin-3-yl}propanoic acid hydrochloride

Mol.fmla $C_{11}H_{17}ClN_2O_2$ MDL
Mol.weight 244.72 CAS

EN300-27692179

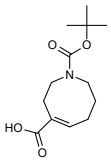

(4E)-1-[(tert-butoxy)carbonyl]-1,2,3,6,7,8-hexahydroazocine-4-carboxylic acid

Mol.fmla $C_{13}H_{21}NO_4$ MDL
Mol.weight 255.32 CAS

EN300-27127242

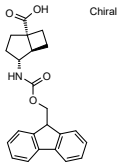

rac-(1R,4S,5S)-4-({[(9H-fluoren-9-yl)methoxy]carbonyl}amino)bicyclo[3.2.0]heptane-1-carboxylic acid

Mol.fmla $C_{23}H_{23}NO_4$ MDL
Mol.weight 377.44 CAS

EN300-27127246

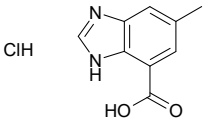

5-methyl-1H-1,3-benzodiazole-7-carboxylic acid hydrochloride

Mol.fmla $C_9H_9ClN_2O_2$ MDL
Mol.weight 212.64 CAS

EN300-27147187

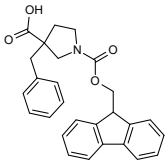

3-benzyl-1-{[(9H-fluoren-9-yl)methoxy]carbonyl}pyrrolidine-3-carboxylic acid

Mol.fmla $C_{27}H_{25}NO_4$ MDL
Mol.weight 427.50 CAS

EN300-27152095

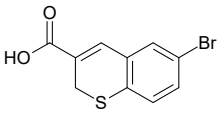

6-bromo-2H-thiochromene-3-carboxylic acid

Mol.fmla $C_{10}H_7BrO_2S$ MDL
Mol.weight 271.13 CAS

EN300-27157996

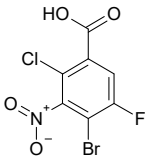

4-bromo-2-chloro-5-fluoro-3-nitrobenzoic acid

Mol.fmla $C_7H_2BrClFNO_4$ MDL
Mol.weight 298.45 CAS

EN300-27158361

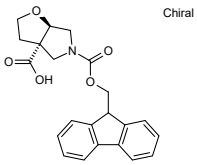

rac-(3aR,6aS)-5-{[(9H-fluoren-9-yl)methoxy]carbonyl}-hexahydro-2H-furo[2,3-c]pyrrole-3a-carboxylic acid

Mol.fmla $C_{22}H_{21}NO_5$ MDL
Mol.weight 379.42 CAS

EN300-27692214

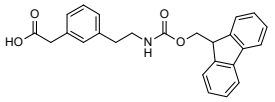

2-{3-[2-({[(9H-fluoren-9-yl)methoxy]carbonyl}amino)ethyl]phenyl}acetic acid

Mol.fmla $C_{25}H_{23}NO_4$ MDL
Mol.weight 401.47 CAS

EN300-27692230

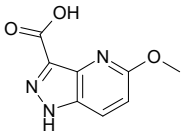

5-methoxy-1H-pyrazolo[4,3-b]pyridine-3-carboxylic acid

Mol.fmla $C_8H_7N_3O_3$ MDL
Mol.weight 193.16 CAS

EN300-27192968

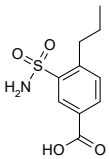

4-propyl-3-sulfamoylbenzoic acid

Mol.fmla $C_{10}H_{13}NO_4S$ MDL
Mol.weight 243.28 CAS

EN300-27685313

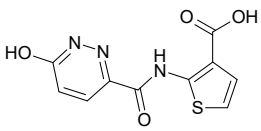

2-(6-hydroxypyridazine-3-amido)thiophene-3-carboxylic acid

Mol.fmla $C_{10}H_7N_3O_4S$ MDL
Mol.weight 265.25 CAS

EN300-27158770

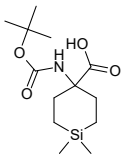

4-{[(tert-butoxy)carbonyl]amino}-1,1-dimethylsilinane-4-carboxylic acid

Mol.fmla $C_{13}H_{25}NO_4Si$ MDL
Mol.weight 287.43 CAS

EN300-27158961

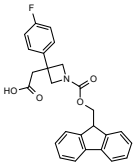

2-(1-{[(9H-fluoren-9-yl)methoxy]carbonyl}-3-(4-fluorophenyl)azetidin-3-yl)acetic acid

Mol.fmla $C_{26}H_{22}FNO_4$ MDL
Mol.weight 431.47 CAS

EN300-27685087

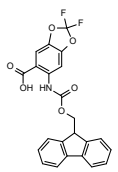

6-({[(9H-fluoren-9-yl)methoxy]carbonyl}amino)-2,2-difluoro-1,3-dioxaindane-5-carboxylic acid

Mol.fmla $C_{23}H_{15}F_2NO_6$ MDL
Mol.weight 439.38 CAS

EN300-27685092

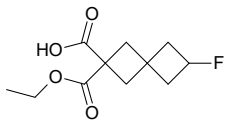

2-(ethoxycarbonyl)-6-fluorospiro[3.3]heptane-2-carboxylic acid

Mol.fmla $C_{11}H_{15}FO_4$ MDL
Mol.weight 230.24 CAS

EN300-27685906

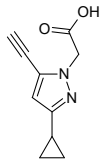

2-(3-cyclopropyl-5-ethynyl-1H-pyrazol-1-yl)acetic acid

Mol.fmla $C_{10}H_{10}N_2O_2$ MDL
Mol.weight 190.20 CAS

EN300-27686548

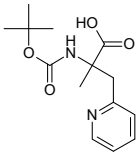

2-{[(tert-butoxy)carbonyl]amino}-2-methyl-3-(pyridin-2-yl)propanoic acid

Mol.fmla $C_{14}H_{20}N_2O_4$ MDL
Mol.weight 280.33 CAS

EN300-27685365

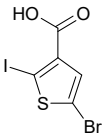

5-bromo-2-iodothiophene-3-carboxylic acid

Mol.fmla $C_5H_2BrIO_2S$ MDL
Mol.weight 332.94 CAS

EN300-27685599

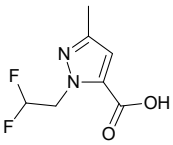

1-(2,2-difluoroethyl)-3-methyl-1H-pyrazole-5-carboxylic acid

Mol.fmla $C_7H_8F_2N_2O_2$ MDL MFCD32645993
Mol.weight 190.15 CAS

EN300-27686670

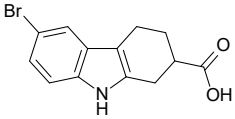

6-bromo-2,3,4,9-tetrahydro-1H-carbazole-2-carboxylic acid

Mol.fmla $C_{13}H_{12}BrNO_2$ MDL
Mol.weight 294.15 CAS 35853-79-3

EN300-27686819

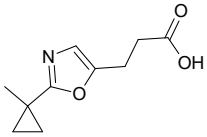

3-[2-(1-methylcyclopropyl)-1,3-oxazol-5-yl]propanoic acid

Mol.fmla $C_{10}H_{13}NO_3$ MDL
Mol.weight 195.22 CAS

EN300-27694636

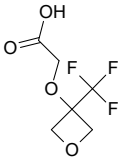

2-{[3-(trifluoromethyl)oxetan-3-yl]oxy}acetic acid

Mol.fmla $C_6H_7F_3O_4$ MDL
Mol.weight 200.12 CAS

EN300-27692758

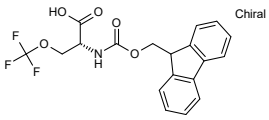

(2R)-2-({[(9H-fluoren-9-yl)methoxy]carbonyl}amino)-3-(trifluoromethoxy)propanoic acid

Chiral

Mol.fmla $C_{19}H_{16}F_3NO_5$ MDL
Mol.weight 395.34 CAS

EN300-27692825

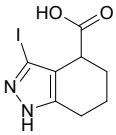

3-iodo-4,5,6,7-tetrahydro-1H-indazole-4-carboxylic acid

Mol.fmla $C_8H_9IN_2O_2$ MDL
Mol.weight 292.08 CAS

EN300-27692850

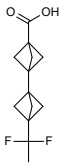

3-[3-(1,1-difluoroethyl)bicyclo[1.1.1]pentan-1-yl]bicyclo[1.1.1]pentane-1-carboxylic acid

Mol.fmla $C_{13}H_{16}F_2O_2$ MDL
Mol.weight 242.27 CAS

EN300-27692248

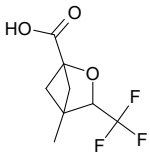

4-methyl-3-(trifluoromethyl)-2-oxabicyclo[2.1.1]hexane-1-carboxylic acid

Mol.fmla $C_8H_9F_3O_3$ MDL
Mol.weight 210.15 CAS

EN300-27694354

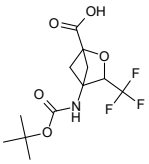

4-{[(tert-butoxy)carbonyl]amino}-3-(trifluoromethyl)-2-oxabicyclo[2.1.1]hexane-1-carboxylic acid

Mol.fmla $C_{12}H_{16}F_3NO_5$ MDL
Mol.weight 311.26 CAS

EN300-27694380

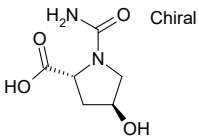

rac-(2R,4S)-1-carbamoyl-4-hydroxypyrrolidine-2-carboxylic acid

Chiral

Mol.fmla $C_6H_{10}N_2O_4$ MDL
Mol.weight 174.16 CAS

EN300-27692664

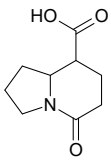

5-oxo-octahydroindolizine-8-carboxylic acid

Mol.fmla $C_9H_{13}NO_3$ MDL
Mol.weight 183.21 CAS

EN300-27692719

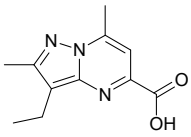

3-ethyl-2,7-dimethylpyrazolo[1,5-a]pyrimidine-5-carboxylic acid

Mol.fmla $C_{11}H_{13}N_3O_2$ MDL MFCD26644509
Mol.weight 219.25 CAS 1523013-09-3

EN300-2009815

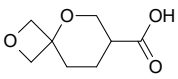

2,5-dioxaspiro[3.5]nonane-7-carboxylic acid

Mol.fmla $C_8H_{12}O_4$ MDL
Mol.weight 172.18 CAS

EN300-27695949

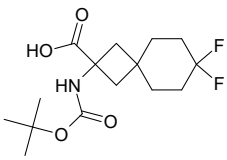

2-{[(tert-butoxy)carbonyl]amino}-7,7-difluorospiro[3.5]nonane-2-carboxylic acid

Mol.fmla $C_{15}H_{23}F_2NO_4$ MDL
Mol.weight 319.35 CAS

EN300-27696001

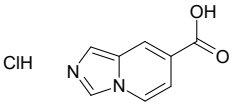

imidazo[1,5-a]pyridine-7-carboxylic acid hydrochloride

Mol.fmla $C_8H_7ClN_2O_2$ MDL MFCD26593821
Mol.weight 198.61 CAS

EN300-7465531

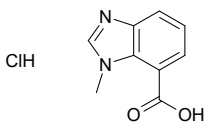

1-methyl-1H-1,3-benzodiazole-7-carboxylic acid hydrochloride

Mol.fmla $C_9H_9ClN_2O_2$ MDL MFCD30835809
Mol.weight 212.64 CAS 208772-22-9

EN300-7465566

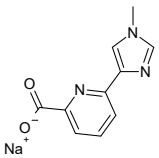

sodium 6-(1-methyl-1H-imidazol-4-yl)pyridine-2-carboxylate

Mol.fmla $C_{10}H_8N_3NaO_2$ MDL MFCD29050567
Mol.weight 225.18 CAS 1993320-07-2

EN300-7465569

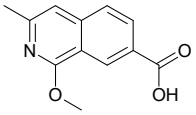

1-methoxy-3-methylisoquinoline-7-carboxylic acid

Mol.fmla $C_{12}H_{11}NO_3$ MDL
Mol.weight 217.23 CAS 1896973-33-3

EN300-27695349

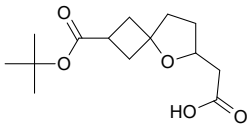

2-{2-[(tert-butoxy)carbonyl]-5-oxaspiro[3.4]octan-6-yl}acetic acid

Mol.fmla $C_{14}H_{22}O_5$ MDL
Mol.weight 270.33 CAS

EN300-27695258

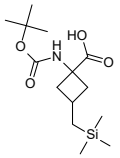

1-{[(tert-butoxy)carbonyl]amino}-3-[(trimethylsilyl)methyl]cyclobutane-1-carboxylic acid

Mol.fmla $C_{14}H_{27}NO_4Si$ MDL
Mol.weight 301.46 CAS

EN300-27695495

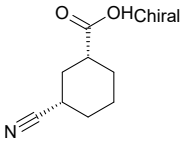

rac-(1R,3S)-3-cyanocyclohexane-1-carboxylic acid

Mol.fmla $C_8H_{11}NO_2$ MDL
Mol.weight 153.18 CAS

EN300-27695541

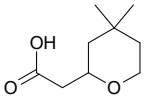

2-(4,4-dimethyloxan-2-yl)acetic acid

Mol.fmla $C_9H_{16}O_3$ MDL
Mol.weight 172.23 CAS

EN300-27695898

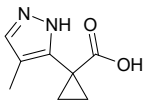

1-(4-methyl-1H-pyrazol-5-yl)cyclopropane-1-carboxylic acid

Mol.fmla $C_8H_{10}N_2O_2$ MDL
Mol.weight 166.18 CAS

EN300-27695905

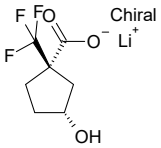

rac-lithium(1+) (1R,3R)-3-hydroxy-1-(trifluoromethyl)cyclopentane-1-carboxylate

Mol.fmla $C_7H_8F_3LiO_3$ MDL
Mol.weight 204.07 CAS

EN300-27696046

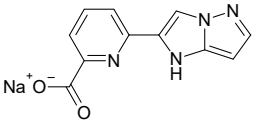

sodium 6-{1H-pyrazolo[1,5-a]imidazol-2-yl}pyridine-2-carboxylate

Mol.fmla $C_{11}H_7N_4NaO_2$ MDL MFCD29050563
Mol.weight 250.19 CAS 1706445-32-0

EN300-7465508

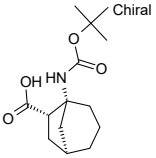

rac-(1R,5S,6R)-5-{[(tert-butoxy)carbonyl]amino}bicyclo[3.2.1]octane-6-carboxylic acid

Mol.fmla $C_{14}H_{23}NO_4$ MDL
Mol.weight 269.34 CAS

EN300-27695203

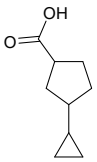

3-cyclopropylcyclopentane-1-carboxylic acid

Mol.fmla $C_9H_{14}O_2$ MDL
Mol.weight 154.21 CAS

EN300-6813318

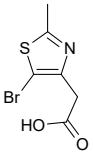

2-(5-bromo-2-methyl-1,3-thiazol-4-yl)acetic acid

Mol.fmla $C_6H_6BrNO_2S$ MDL MFCD31636422
Mol.weight 236.09 CAS 1383141-39-6

EN300-6821246

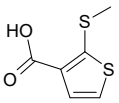

2-(methylsulfanyl)thiophene-3-carboxylic acid

Mol.fmla $C_6H_6O_2S_2$ MDL MFCD01859894
Mol.weight 174.24 CAS

EN300-7010982

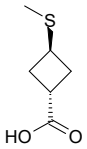

(1r,3r)-3-(methylsulfanyl)cyclobutane-1-carboxylic acid

Mol.fmla $C_6H_{10}O_2S$ MDL MFCD30493820
Mol.weight 146.21 CAS

EN300-7248426

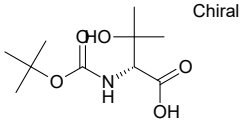

(2R)-2-{[(tert-butoxy)carbonyl]amino}-3-hydroxy-3-methylbutanoic acid

Mol.fmla $C_{10}H_{19}NO_5$ MDL MFCD02682576
Mol.weight 233.27 CAS

EN300-7259072

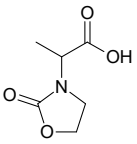

2-(2-oxo-1,3-oxazolidin-3-yl)propanoic acid

Mol.fmla $C_6H_9NO_4$ MDL MFCD11045820
Mol.weight 159.14 CAS

EN300-7272767

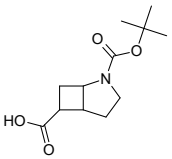

2-[(tert-butoxy)carbonyl]-2-azabicyclo[3.2.0]heptane-6-carboxylic acid

Mol.fmla $C_{12}H_{19}NO_4$ MDL MFCD31743047
Mol.weight 241.29 CAS

EN300-7284816

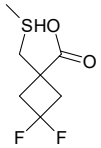

3,3-difluoro-1-[(methylsulfanyl)methyl]cyclobutane-1-carboxylic acid

Mol.fmla $C_7H_{10}F_2O_2S$ MDL
Mol.weight 196.22 CAS

EN300-27696076

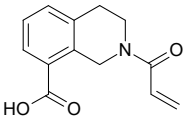

2-(prop-2-enoyl)-1,2,3,4-tetrahydroisoquinoline-8-carboxylic acid

Mol.fmla $C_{13}H_{13}NO_3$ MDL
Mol.weight 231.25 CAS

EN300-27699144

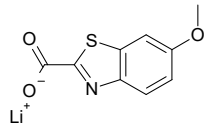

lithium(1+) 6-methoxy-1,3-benzothiazole-2-carboxylate

Mol.fmla $C_9H_6LiNO_3S$ MDL
Mol.weight 215.16 CAS

EN300-27699389

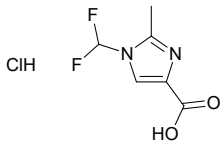

1-(difluoromethyl)-2-methyl-1H-imidazole-4-carboxylic acid hydrochloride

Mol.fmla $C_6H_7ClF_2N_2O_2$ MDL
Mol.weight 212.58 CAS

EN300-27698909

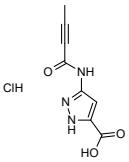

3-(but-2-ynamido)-1H-pyrazole-5-carboxylic acid hydrochloride

Mol.fmla $C_8H_8ClN_3O_3$ MDL
Mol.weight 229.62 CAS

EN300-27698987

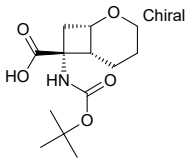

rac-(1R,6S,7S)-7-{[(tert-butoxy)carbonyl]amino}-2-oxabicyclo[4.2.0]octane-7-carboxylic acid

Mol.fmla $C_{13}H_{21}NO_5$ MDL
Mol.weight 271.32 CAS

EN300-27698997

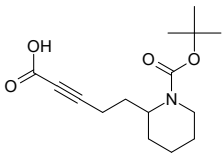

5-{1-[(tert-butoxy)carbonyl]piperidin-2-yl}pent-2-ynoic acid

Mol.fmla $C_{15}H_{23}NO_4$ MDL
Mol.weight 281.35 CAS

EN300-27699404

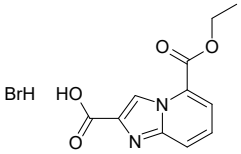

5-(ethoxycarbonyl)imidazo[1,2-a]pyridine-2-carboxylic acid hydrobromide

Mol.fmla $C_{11}H_{11}BrN_2O_4$ MDL
Mol.weight 315.13 CAS

EN300-27699430

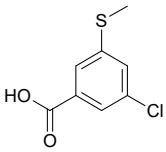

3-chloro-5-(methylsulfanyl)benzoic acid

Mol.fmla $C_8H_7ClO_2S$ MDL MFCD22489505
Mol.weight 202.66 CAS

EN300-6487914

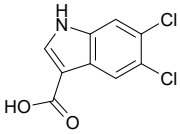

5,6-dichloro-1H-indole-3-carboxylic acid

Mol.fmla $C_9H_5Cl_2NO_2$ MDL MFCD28127752
Mol.weight 230.05 CAS 1404531-95-8

EN300-6491907

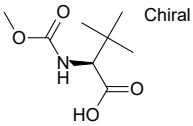

(2S)-2-[(methoxycarbonyl)amino]-3,3-dimethylbutanoic acid

Mol.fmla $C_8H_{15}NO_4$ MDL MFCD07778455
Mol.weight 189.21 CAS

EN300-6347568

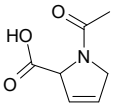

1-acetyl-2,5-dihydro-1H-pyrrole-2-carboxylic acid

Mol.fmla $C_7H_9NO_3$ MDL MFCD18810215
Mol.weight 155.15 CAS 76945-40-9

EN300-6771279

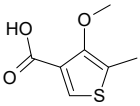

4-methoxy-5-methylthiophene-3-carboxylic acid

Mol.fmla $C_7H_8O_3S$ MDL MFCD20659325
Mol.weight 172.20 CAS 130083-13-5

EN300-6778446

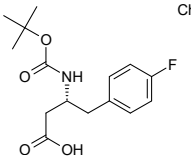

(3R)-3-{[(tert-butoxy)carbonyl]amino}-4-(4-fluorophenyl)butanoic acid

Mol.fmla $C_{15}H_{20}FNO_4$ MDL MFCD01076280
Mol.weight 297.33 CAS

EN300-6472310

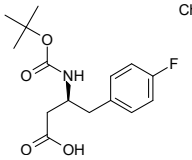

(3S)-3-{[(tert-butoxy)carbonyl]amino}-4-(4-fluorophenyl)butanoic acid

Mol.fmla $C_{15}H_{20}FNO_4$ MDL MFCD01076277
Mol.weight 297.33 CAS

EN300-6472394

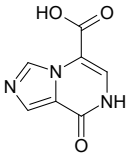

8-oxo-7H,8H-imidazo[1,5-a]pyrazine-5-carboxylic acid

Mol.fmla $C_7H_5N_3O_3$ MDL
Mol.weight 179.14 CAS

EN300-7492174

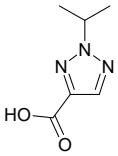

2-(propan-2-yl)-2H-1,2,3-triazole-4-carboxylic acid

Mol.fmla $C_6H_9N_3O_2$ MDL MFCD20660472
Mol.weight 155.16 CAS 1198437-36-3

EN300-7712314

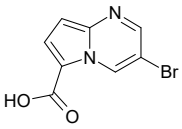

3-bromopyrrolo[1,2-a]pyrimidine-6-carboxylic acid

Mol.fmla $C_8H_5BrN_2O_2$ MDL MFCD28098153
Mol.weight 241.05 CAS 1823918-84-8

EN300-7447232

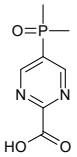

5-(dimethylphosphoryl)pyrimidine-2-carboxylic acid

Mol.fmla $C_7H_9N_2O_3P$ MDL
Mol.weight 200.14 CAS

EN300-7459536

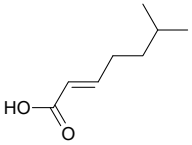

(2E)-6-methylhept-2-enoic acid

Mol.fmla $C_8H_{14}O_2$ MDL
Mol.weight 142.20 CAS 199467-25-9

EN300-7641056

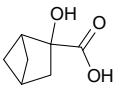

2-hydroxybicyclo[2.1.1]hexane-2-carboxylic acid

Mol.fmla $C_7H_{10}O_3$ MDL MFCD24499326
Mol.weight 142.16 CAS 109704-45-2

EN300-7660124

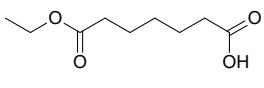

7-ethoxy-7-oxoheptanoic acid

Mol.fmla $C_9H_{16}O_4$ MDL MFCD00014383
Mol.weight 188.23 CAS

EN300-7400840

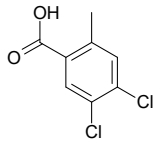

4,5-dichloro-2-methylbenzoic acid

Mol.fmla $C_8H_6Cl_2O_2$ MDL MFCD22566295
Mol.weight 205.04 CAS

EN300-7412715

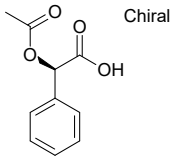

(2R)-2-(acetyloxy)-2-phenylacetic acid

Mol.fmla $C_{10}H_{10}O_4$ MDL MFCD00004249
Mol.weight 194.19 CAS

EN300-7366314

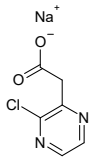

sodium 2-(3-chloropyrazin-2-yl)acetate

Mol.fmla $C_6H_4ClN_2NaO_2$ MDL MFCD29037482
Mol.weight 194.55 CAS

EN300-7421763

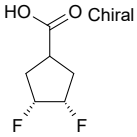

(3R,4S)-3,4-difluorocyclopentane-1-carboxylic acid

Mol.fmla $C_6H_8F_2O_2$ MDL MFCD30803856
Mol.weight 150.13 CAS 1448326-17-7

EN300-7433080

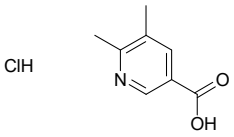

5,6-dimethylpyridine-3-carboxylic acid hydrochloride

Mol.fmla $C_8H_{10}ClNO_2$ MDL MFCD28024712
Mol.weight 187.63 CAS

EN300-7849153

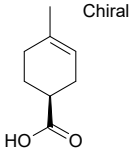

(1S)-4-methylcyclohex-3-ene-1-carboxylic acid

Mol.fmla $C_8H_{12}O_2$ MDL
Mol.weight 140.18 CAS 102208-60-6

EN300-7338610

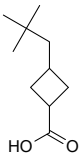

3-(2,2-dimethylpropyl)cyclobutane-1-carboxylic acid

Mol.fmla $C_{10}H_{18}O_2$ MDL
Mol.weight 170.25 CAS 1404379-01-6

EN300-7971039

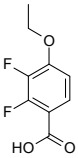

4-ethoxy-2,3-difluorobenzoic acid

Mol.fmla $C_9H_8F_2O_3$ MDL MFCD02258849
Mol.weight 202.16 CAS 124728-45-6

EN300-7390147

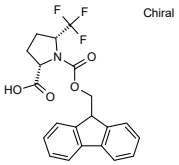

rac-(2R,5S)-1-{[(9H-fluoren-9-yl)methoxy]carbonyl}-5-(trifluoromethyl)pyrrolidine-2-carboxylic acid

Mol.fmla $C_{21}H_{18}F_3NO_4$ MDL
Mol.weight 405.38 CAS

EN300-7355121

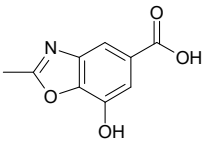

7-hydroxy-2-methyl-1,3-benzoxazole-5-carboxylic acid

Mol.fmla $C_9H_7NO_4$ MDL MFCD26671067
Mol.weight 193.16 CAS

EN300-8936188

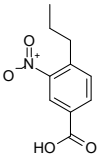

3-nitro-4-propylbenzoic acid

Mol.fmla $C_{10}H_{11}NO_4$ MDL MFCD18826060
Mol.weight 209.20 CAS

EN300-9535864

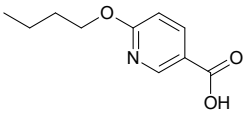

6-butoxypyridine-3-carboxylic acid

Mol.fmla $C_{10}H_{13}NO_3$ MDL MFCD01090393
Mol.weight 195.22 CAS

EN300-8517528

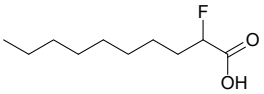

2-fluorodecanoic acid

Mol.fmla $C_{10}H_{19}FO_2$ MDL MFCD20641041
Mol.weight 190.26 CAS 1578-60-5

EN300-8131703

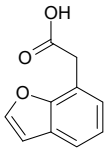

2-(1-benzofuran-7-yl)acetic acid

Mol.fmla $C_{10}H_8O_3$ MDL MFCD20645783
Mol.weight 176.17 CAS 152149-67-2

EN300-8134212

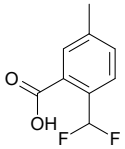

2-(difluoromethyl)-5-methylbenzoic acid

Mol.fmla $C_9H_8F_2O_2$ MDL MFCD20654973
Mol.weight 186.16 CAS

EN300-6509369

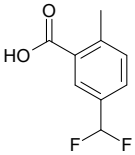

5-(difluoromethyl)-2-methylbenzoic acid

Mol.fmla $C_9H_8F_2O_2$ MDL MFCD28522075
Mol.weight 186.16 CAS 1782365-56-3

EN300-6509373

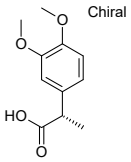

(2S)-2-(3,4-dimethoxyphenyl)propanoic acid

Mol.fmla $C_{11}H_{14}O_4$ MDL MFCD24491765
Mol.weight 210.23 CAS 234089-49-7

EN300-6505662

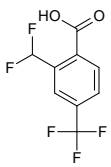

2-(difluoromethyl)-4-(trifluoromethyl)benzoic acid

Mol.fmla $C_9H_5F_5O_2$ MDL
Mol.weight 240.13 CAS 2248411-76-7

EN300-6510340

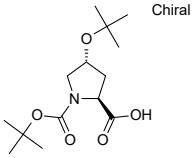

(2S,4R)-4-(tert-butoxy)-1-[(tert-butoxy)carbonyl]pyrrolidine-2-carboxylic acid

Mol.fmla $C_{14}H_{25}NO_5$ MDL MFCD30187610
Mol.weight 287.36 CAS

EN300-1071473

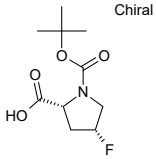

(2R,4R)-1-[(tert-butoxy)carbonyl]-4-fluoropyrrolidine-2-carboxylic acid

Mol.fmla $C_{10}H_{16}FNO_4$ MDL MFCD02684479
Mol.weight 233.24 CAS

EN300-1589836

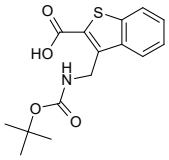

3-({[(tert-butoxy)carbonyl]amino}methyl)-1-benzothiophene-2-carboxylic acid

Mol.fmla $C_{15}H_{17}NO_4S$ MDL
Mol.weight 307.37 CAS 2287340-83-2

EN300-1589399

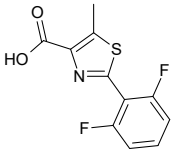

2-(2,6-difluorophenyl)-5-methyl-1,3-thiazole-4-carboxylic acid

Mol.fmla $C_{11}H_7F_2NO_2S$ MDL MFCD10007665
Mol.weight 255.24 CAS

EN300-3244800

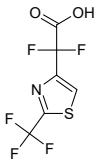

2,2-difluoro-2-[2-(trifluoromethyl)-1,3-thiazol-4-yl]acetic acid

Mol.fmla $C_6H_2F_5NO_2S$ MDL MFCD31604362
Mol.weight 247.14 CAS 2138547-88-1

EN300-1139590

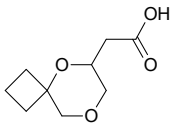

2-{5,8-dioxaspiro[3.5]nonan-6-yl}acetic acid

Mol.fmla $C_9H_{14}O_4$ MDL
Mol.weight 186.21 CAS 2167817-13-0

EN300-1277815

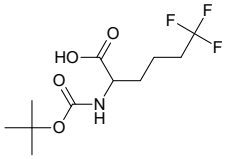

2-{[(tert-butoxy)carbonyl]amino}-6,6,6-trifluorohexanoic acid

Mol.fmla $C_{11}H_{18}F_3NO_4$ MDL MFCD09916584
Mol.weight 285.27 CAS 669056-97-7

EN300-1300745

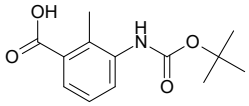

3-{[(tert-butoxy)carbonyl]amino}-2-methylbenzoic acid

Mol.fmla $C_{13}H_{17}NO_4$ MDL MFCD01861303
Mol.weight 251.28 CAS

EN300-113738

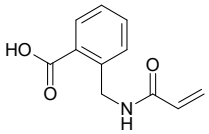

2-[(prop-2-enamido)methyl]benzoic acid

Mol.fmla $C_{11}H_{11}NO_3$ MDL
Mol.weight 205.22 CAS 2305354-62-3

EN300-26574552

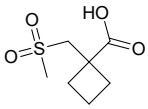

1-(methanesulfonylmethyl)cyclobutane-1-carboxylic acid

Mol.fmla $C_7H_{12}O_4S$ MDL MFCD27975099
Mol.weight 192.24 CAS 1708269-16-2

EN300-1987378

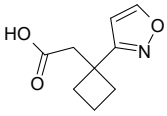

2-[1-(1,2-oxazol-3-yl)cyclobutyl]acetic acid

Mol.fmla $C_9H_{11}NO_3$ MDL
Mol.weight 181.19 CAS 2229257-84-3

EN300-2000353

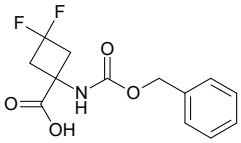

1-{[(benzyloxy)carbonyl]amino}-3,3-difluorocyclobutane-1-carboxylic acid

Mol.fmla $C_{13}H_{13}F_2NO_4$ MDL MFCD28389004
Mol.weight 285.25 CAS 1936233-31-6

EN300-6250968

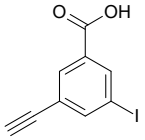

3-ethynyl-5-iodobenzoic acid

Mol.fmla $C_9H_5IO_2$ MDL
Mol.weight 272.04 CAS 2307590-62-9

EN300-23001138

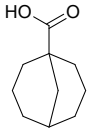

bicyclo[3.3.1]nonane-1-carboxylic acid

Mol.fmla $C_{10}H_{16}O_2$ MDL
Mol.weight 168.24 CAS 17530-63-1

EN300-113161

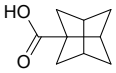

tricyclo[3.3.0.0,3,7]octane-1-carboxylic acid

Mol.fmla $C_9H_{12}O_2$ MDL MFCD20643411
Mol.weight 152.19 CAS 19027-07-7

EN300-7709573

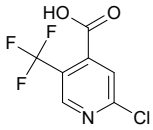

2-chloro-5-(trifluoromethyl)pyridine-4-carboxylic acid

Mol.fmla $C_7H_3ClF_3NO_2$ MDL MFCD01862019
Mol.weight 225.56 CAS

EN300-211758

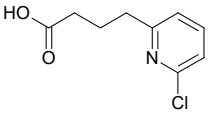

4-(6-chloropyridin-2-yl)butanoic acid

Mol.fmla $C_9H_{10}ClNO_2$ MDL MFCD18260438
Mol.weight 199.64 CAS 1211579-64-4

EN300-1966612

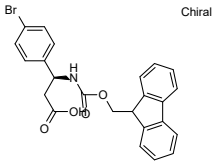

Chiral

(3S)-3-(4-bromophenyl)-3-({[(9H-fluoren-9-yl)methoxy]carbonyl}amino)propanoic acid

Mol.fmla $C_{24}H_{20}BrNO_4$ MDL MFCD01311760
Mol.weight 466.34 CAS

EN300-81374

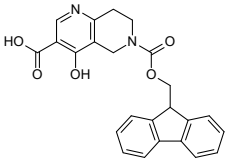

6-{[(9H-fluoren-9-yl)methoxy]carbonyl}-4-hydroxy-5,6,7,8-tetrahydro-1,6-naphthyridine-3-carboxylic acid

Mol.fmla $C_{24}H_{20}N_2O_5$ MDL
Mol.weight 416.44 CAS 2219369-53-4

EN300-1166887

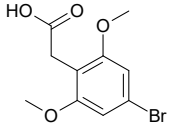

2-(4-bromo-2,6-dimethoxyphenyl)acetic acid

Mol.fmla $C_{10}H_{11}BrO_4$ MDL MFCD28132021
Mol.weight 275.10 CAS 1824056-85-0

EN300-1897064

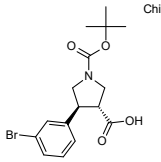

Chiral

rac-(3R,4S)-4-(3-bromophenyl)-1-[(tert-butoxy)carbonyl]pyrrolidine-3-carboxylic acid

Mol.fmla $C_{16}H_{20}BrNO_4$ MDL MFCD06659267
Mol.weight 370.25 CAS 1969288-10-5

EN300-1454709

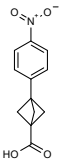

3-(4-nitrophenyl)bicyclo[1.1.1]pentane-1-carboxylic acid

Mol.fmla $C_{12}H_{11}NO_4$ MDL MFCD29037334
Mol.weight 233.23 CAS 156329-80-5

EN300-257709

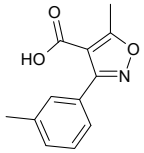

5-methyl-3-(3-methylphenyl)-1,2-oxazole-4-carboxylic acid

Mol.fmla $C_{12}H_{11}NO_3$ MDL MFCD07186443
Mol.weight 217.23 CAS

EN300-264839

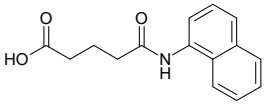

4-[(naphthalen-1-yl)carbamoyl]butanoic acid

Mol.fmla $C_{15}H_{15}NO_3$ MDL MFCD00033064
Mol.weight 257.29 CAS 296275-32-6

EN300-235664

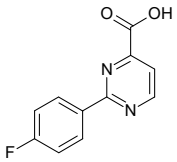

2-(4-fluorophenyl)pyrimidine-4-carboxylic acid

Mol.fmla $C_{11}H_7FN_2O_2$ MDL MFCD11519894
Mol.weight 218.19 CAS 1092300-73-6

EN300-685969

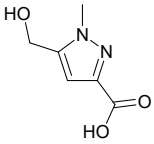

5-(hydroxymethyl)-1-methyl-1H-pyrazole-3-carboxylic acid

Mol.fmla $C_6H_8N_2O_3$ MDL MFCD30222090
Mol.weight 156.14 CAS 1894106-49-0

EN300-192277

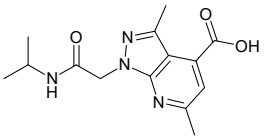

3,6-dimethyl-1-{[(propan-2-yl)carbamoyl]methyl}-1H-pyrazolo[3,4-b]pyridine-4-carboxylic acid

Mol.fmla $C_{14}H_{18}N_4O_3$ MDL MFCD09473570
Mol.weight 290.32 CAS

EN300-651357

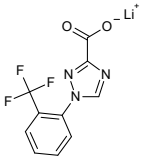

lithium(1+) 1-[2-(trifluoromethyl)phenyl]-1H-1,2,4-triazole-3-carboxylate

Mol.fmla $C_{10}H_5F_3LiN_3O_2$ MDL MFCD30015785
Mol.weight 263.10 CAS 2108355-53-7

EN300-749153

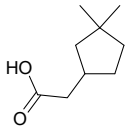

2-(3,3-dimethylcyclopentyl)acetic acid

Mol.fmla $C_9H_{16}O_2$ MDL MFCD23969195
Mol.weight 156.23 CAS 1539554-81-8

EN300-1620610

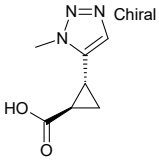

rac-(1R,2R)-2-(1-methyl-1H-1,2,3-triazol-5-yl)cyclopropane-1-carboxylic acid

Mol.fmla $C_7H_9N_3O_2$ MDL
Mol.weight 167.17 CAS 2227748-36-7

EN300-1747609

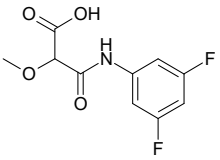

2-[(3,5-difluorophenyl)carbamoyl]-2-methoxyacetic acid

Mol.fmla $C_{10}H_9F_2NO_4$ MDL MFCD31718755
Mol.weight 245.18 CAS 2149958-44-9

EN300-6497201

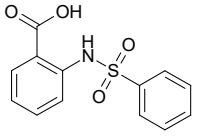

2-benzenesulfonamidobenzoic acid

Mol.fmla $C_{13}H_{11}NO_4S$ MDL MFCD00429933
Mol.weight 277.30 CAS

EN300-7364096

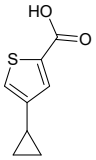

4-cyclopropylthiophene-2-carboxylic acid

Mol.fmla $C_8H_8O_2S$ MDL MFCD22067668
Mol.weight 168.22 CAS 1252903-38-0

EN300-333326

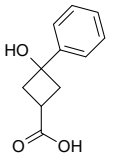

3-hydroxy-3-phenylcyclobutane-1-carboxylic acid

Mol.fmla $C_{11}H_{12}O_3$ MDL MFCD20643621
Mol.weight 192.22 CAS

EN300-227088

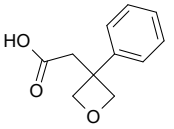

2-(3-phenyloxetan-3-yl)acetic acid

Mol.fmla $C_{11}H_{12}O_3$ MDL MFCD18633611
Mol.weight 192.22 CAS 1273577-52-8

EN300-369233

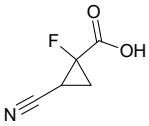

2-cyano-1-fluorocyclopropane-1-carboxylic acid

Mol.fmla $C_5H_4FNO_2$ MDL
Mol.weight 129.09 CAS 2168031-08-9

EN300-370882

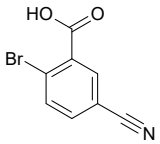

2-bromo-5-cyanobenzoic acid

Mol.fmla $C_8H_4BrNO_2$ MDL MFCD11847005
Mol.weight 226.03 CAS

EN300-175695

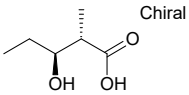

(2S,3S)-3-hydroxy-2-methylpentanoic acid

Mol.fmla $C_6H_{12}O_3$ MDL MFCD19228663
Mol.weight 132.16 CAS 131897-89-7

EN300-399107

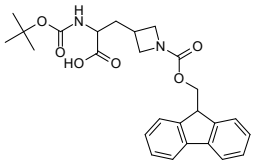

2-{[(tert-butoxy)carbonyl]amino}-3-(1-{[(9H-fluoren-9-yl)methoxy]carbonyl}azetidin-3-yl)propanoic acid

Mol.fmla $C_{26}H_{30}N_2O_6$ MDL
Mol.weight 466.54 CAS 2384499-22-1

EN300-648701

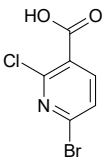

6-bromo-2-chloropyridine-3-carboxylic acid

Mol.fmla $C_6H_3BrClNO_2$ MDL MFCD11857719
Mol.weight 236.45 CAS

EN300-217902

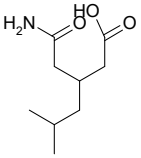

3-(carbamoylmethyl)-5-methylhexanoic acid

Mol.fmla $C_9H_{17}NO_3$ MDL MFCD08457698
Mol.weight 187.24 CAS

EN300-7417174

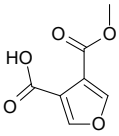

4-(methoxycarbonyl)furan-3-carboxylic acid

Mol.fmla $C_7H_6O_5$ MDL MFCD00094183
Mol.weight 170.12 CAS 4282-26-2

EN300-378780

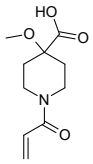

4-methoxy-1-(prop-2-enoyl)piperidine-4-carboxylic acid

Mol.fmla $C_{10}H_{15}NO_4$ MDL MFCD32159762
Mol.weight 213.24 CAS

EN300-991334

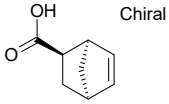

rac-(1R,2R,4R)-bicyclo[2.2.1]hept-5-ene-2-carboxylic acid

Mol.fmla $C_8H_{10}O_2$ MDL
Mol.weight 138.17 CAS

EN300-755339

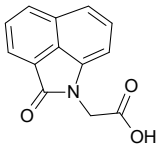

2-{3-oxo-2-azatricyclo[6.3.1.0,4,12]dodeca-1(11),4(12),5,7,9-pentaen-2-yl}acetic acid

Mol.fmla $C_{13}H_9NO_3$ MDL MFCD00522142
Mol.weight 227.22 CAS 39273-46-6

EN300-697489

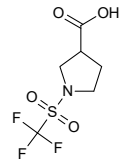

1-trifluoromethanesulfonylpyrrolidine-3-carboxylic acid

Mol.fmla $C_6H_8F_3NO_4S$ MDL MFCD17272689
Mol.weight 247.19 CAS 1341150-04-6

EN300-941566

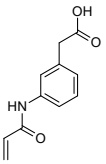

2-[3-(prop-2-enamido)phenyl]acetic acid

Mol.fmla $C_{11}H_{11}NO_3$ MDL MFCD21220313
Mol.weight 205.22 CAS 1485512-21-7

EN300-950697

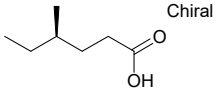

(4R)-4-methylhexanoic acid

Mol.fmla $C_7H_{14}O_2$ MDL MFCD18970287
Mol.weight 130.19 CAS 52745-93-4

EN300-6764584

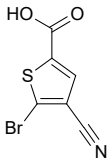

5-bromo-4-cyanothiophene-2-carboxylic acid

Mol.fmla $C_6H_2BrNO_2S$ MDL
Mol.weight 232.06 CAS 1503328-42-4

EN300-6811318

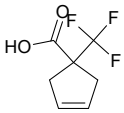

1-(trifluoromethyl)cyclopent-3-ene-1-carboxylic acid

Mol.fmla $C_7H_7F_3O_2$ MDL MFCD24502460
Mol.weight 180.13 CAS 1374328-81-0

EN300-7544486

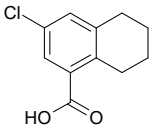

3-chloro-5,6,7,8-tetrahydronaphthalene-1-carboxylic acid

Mol.fmla $C_{11}H_{11}ClO_2$ MDL MFCD24482535
Mol.weight 210.66 CAS 62854-69-7

EN300-8778091

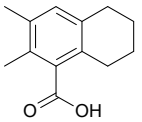

2,3-dimethyl-5,6,7,8-tetrahydronaphthalene-1-carboxylic acid

Mol.fmla $C_{13}H_{16}O_2$ MDL MFCD24488436
Mol.weight 204.27 CAS 856072-23-6

EN300-9425991

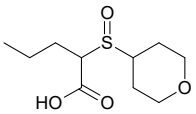

2-(oxane-4-sulfinyl)pentanoic acid

Mol.fmla $C_{10}H_{18}O_4S$ MDL MFCD24359432
Mol.weight 234.32 CAS

EN300-9581813

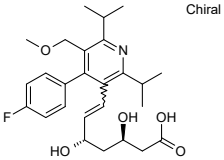

(3R,5S)-7-[4-(4-fluorophenyl)-5-(methoxymethyl)-2,6-bis(propan-2-yl)pyridin-3-yl]-3,5-dihydroxyhept-6-enoic acid

Mol.fmla $C_{26}H_{34}FNO_5$ MDL MFCD00865716
Mol.weight 459.56 CAS

EN300-19766598

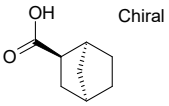

rac-(1R,2S,4S)-bicyclo[2.2.1]heptane-2-carboxylic acid

Mol.fmla $C_8H_{12}O_2$ MDL
Mol.weight 140.18 CAS

EN300-6734421

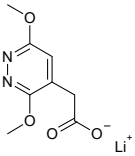

lithium(1+) 2-(3,6-dimethoxypyridazin-4-yl)acetate

Mol.fmla $C_8H_9LiN_2O_4$ MDL
Mol.weight 204.11 CAS

EN300-26681592

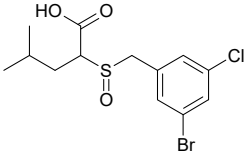

2-[(3-bromo-5-chlorophenyl)methanesulfinyl]-4-methylpentanoic acid

Mol.fmla $C_{13}H_{16}BrClO_3S$ MDL
Mol.weight 367.69 CAS

EN300-26961407

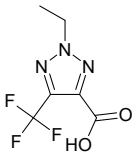

2-ethyl-5-(trifluoromethyl)-2H-1,2,3-triazole-4-carboxylic acid

Mol.fmla $C_6H_6F_3N_3O_2$ MDL MFCD24495007
Mol.weight 209.13 CAS 1824524-04-0

EN300-8775077

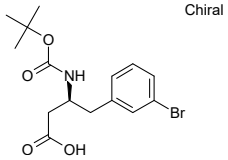

(3S)-4-(3-bromophenyl)-3-{[(tert-butoxy)carbonyl]amino}butanoic acid

Mol.fmla $C_{15}H_{20}BrNO_4$ MDL MFCD11617948
Mol.weight 358.23 CAS

EN300-22006679

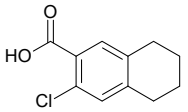

3-chloro-5,6,7,8-tetrahydronaphthalene-2-carboxylic acid

Mol.fmla $C_{11}H_{11}ClO_2$ MDL MFCD31774749
Mol.weight 210.66 CAS 1368382-51-7

EN300-26273023

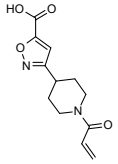

3-[1-(prop-2-enoyl)piperidin-4-yl]-1,2-oxazole-5-carboxylic acid

Mol.fmla $C_{12}H_{14}N_2O_4$ MDL
Mol.weight 250.26 CAS 2248938-82-9

EN300-26595607

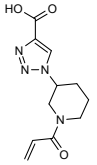

1-[1-(prop-2-enoyl)piperidin-3-yl]-1H-1,2,3-triazole-4-carboxylic acid

Mol.fmla $C_{11}H_{14}N_4O_3$ MDL
Mol.weight 250.26 CAS 2248828-16-0

EN300-26602940

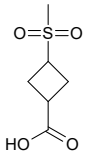

3-methanesulfonylcyclobutane-1-carboxylic acid

Mol.fmla $C_6H_{10}O_4S$ MDL

Mol.weight 178.21 CAS

EN300-2929251

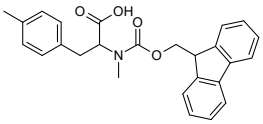

2-({[(9H-fluoren-9-yl)methoxy]carbonyl}(methyl)amino)-3-(4-methylphenyl)propanoic acid

Mol.fmla $C_{26}H_{25}NO_4$ MDL

Mol.weight 415.49 CAS

EN300-27194300

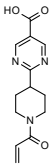

2-[1-(prop-2-enoyl)piperidin-4-yl]pyrimidine-5-carboxylic acid

Mol.fmla $C_{13}H_{15}N_3O_3$ MDL

Mol.weight 261.28 CAS

EN300-27150598

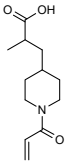

2-methyl-3-[1-(prop-2-enoyl)piperidin-4-yl]propanoic acid

Mol.fmla $C_{12}H_{19}NO_3$ MDL

Mol.weight 225.29 CAS

EN300-27150621

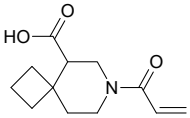

7-(prop-2-enoyl)-7-azaspiro[3.5]nonane-5-carboxylic acid

Mol.fmla $C_{12}H_{17}NO_3$ MDL

Mol.weight 223.27 CAS

EN300-27150628

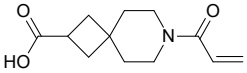

7-(prop-2-enoyl)-7-azaspiro[3.5]nonane-2-carboxylic acid

Mol.fmla $C_{12}H_{17}NO_3$ MDL

Mol.weight 223.27 CAS

EN300-27150629

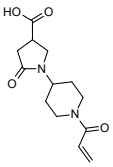

5-oxo-1-[1-(prop-2-enoyl)piperidin-4-yl]pyrrolidine-3-carboxylic acid

Mol.fmla $C_{13}H_{18}N_2O_4$ MDL

Mol.weight 266.30 CAS

EN300-27150633

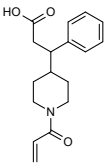

3-phenyl-3-[1-(prop-2-enoyl)piperidin-4-yl]propanoic acid

Mol.fmla $C_{17}H_{21}NO_3$ MDL

Mol.weight 287.36 CAS

EN300-27150634

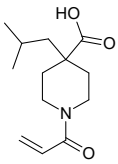

4-(2-methylpropyl)-1-(prop-2-enoyl)piperidine-4-carboxylic acid

Mol.fmla $C_{13}H_{21}NO_3$ MDL

Mol.weight 239.32 CAS

EN300-27150636

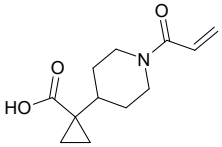

1-[1-(prop-2-enoyl)piperidin-4-yl]cyclopropane-1-carboxylic acid

Mol.fmla $C_{12}H_{17}NO_3$ MDL

Mol.weight 223.27 CAS

EN300-27150638

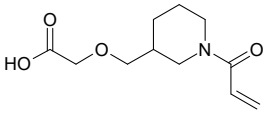

2-{[1-(prop-2-enoyl)piperidin-3-yl]methoxy}acetic acid

Mol.fmla $C_{11}H_{17}NO_4$ MDL

Mol.weight 227.26 CAS

EN300-27150641

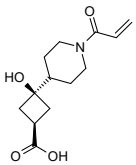

(1s,3s)-3-hydroxy-3-[1-(prop-2-enoyl)piperidin-4-yl]cyclobutane-1-carboxylic acid

Mol.fmla $C_{13}H_{19}NO_4$ MDL

Mol.weight 253.30 CAS

EN300-27150644

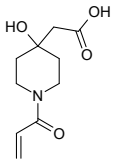

2-[4-hydroxy-1-(prop-2-enoyl)piperidin-4-yl]acetic acid

Mol.fmla $C_{10}H_{15}NO_4$ MDL

Mol.weight 213.24 CAS

EN300-27150646

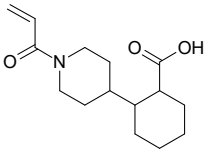

2-[1-(prop-2-enoyl)piperidin-4-yl]cyclohexane-1-carboxylic acid

Mol.fmla $C_{15}H_{23}NO_3$ MDL

Mol.weight 265.36 CAS

EN300-27150657

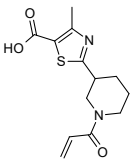

4-methyl-2-[1-(prop-2-enoyl)piperidin-3-yl]-1,3-thiazole-5-carboxylic acid

Mol.fmla $C_{13}H_{16}N_2O_3S$ MDL

Mol.weight 280.35 CAS

EN300-27150658

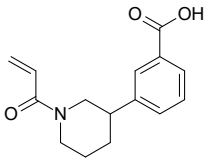

3-[1-(prop-2-enoyl)piperidin-3-yl]benzoic acid

Mol.fmla $C_{15}H_{17}NO_3$ MDL

Mol.weight 259.31 CAS

EN300-27151032

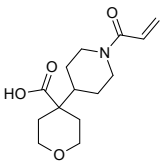

4-[1-(prop-2-enoyl)piperidin-4-yl]oxane-4-carboxylic acid

Mol.fmla $C_{14}H_{21}NO_4$ MDL

Mol.weight 267.33 CAS

EN300-27151066

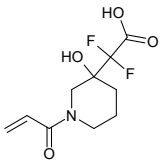

2,2-difluoro-2-[3-hydroxy-1-(prop-2-enoyl)piperidin-3-yl]acetic acid

Mol.fmla $C_{10}H_{13}F_2NO_4$ MDL

Mol.weight 249.22 CAS

EN300-27151068

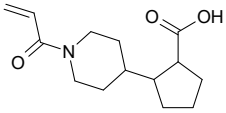

2-[1-(prop-2-enoyl)piperidin-4-yl]cyclopentane-1-carboxylic acid

Mol.fmla $C_{14}H_{21}NO_3$ MDL

Mol.weight 251.33 CAS

EN300-27151070

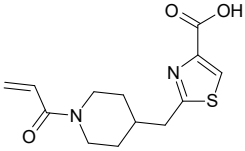

2-{[1-(prop-2-enoyl)piperidin-4-yl]methyl}-1,3-thiazole-4-carboxylic acid

Mol.fmla $C_{13}H_{16}N_2O_3S$ MDL

Mol.weight 280.35 CAS

EN300-27151071

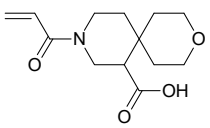

9-(prop-2-enoyl)-3-oxa-9-azaspiro[5.5]undecane-7-carboxylic acid

Mol.fmla $C_{13}H_{19}NO_4$ MDL
Mol.weight 253.30 CAS

EN300-27151073

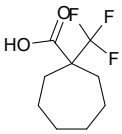

1-(trifluoromethyl)cycloheptane-1-carboxylic acid

Mol.fmla $C_9H_{13}F_3O_2$ MDL
Mol.weight 210.20 CAS

EN300-27686647

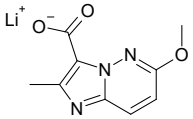

lithium(1+) 6-methoxy-2-methylimidazo[1,2-b]pyridazine-3-carboxylate

Mol.fmla $C_9H_8LiN_3O_3$ MDL
Mol.weight 213.12 CAS

EN300-27694353

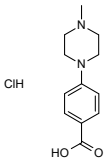

4-(4-methylpiperazin-1-yl)benzoic acid hydrochloride

Mol.fmla $C_{12}H_{17}ClN_2O_2$ MDL MFCD06641474
Mol.weight 256.73 CAS

EN300-7380273

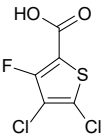

4,5-dichloro-3-fluorothiophene-2-carboxylic acid

Mol.fmla $C_5HCl_2FO_2S$ MDL
Mol.weight 215.03 CAS 2166596-87-6

EN300-7434588

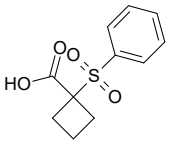

1-(benzenesulfonyl)cyclobutane-1-carboxylic acid

Mol.fmla $C_{11}H_{12}O_4S$ MDL MFCD00764636
Mol.weight 240.28 CAS

EN300-10150653

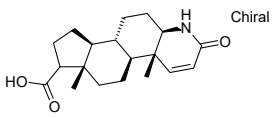

(4aR,4bS,6aS,9aS,9bS,11aR)-4a,6a-dimethyl-2-oxo-1H,2H,4aH,4bH,5H,6H,6aH,7H,8H,9H,9aH,9bH,10H,11H,11aH-indeno[5,4-f]quinoline-7-carboxylic acid

Mol.fmla $C_{19}H_{27}NO_3$ MDL MFCD08275669
Mol.weight 317.43 CAS

EN300-23251388

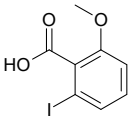

2-iodo-6-methoxybenzoic acid

Mol.fmla $C_8H_7IO_3$ MDL MFCD13562947
Mol.weight 278.05 CAS

EN300-1692189

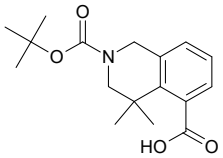

2-[(tert-butoxy)carbonyl]-4,4-dimethyl-1,2,3,4-tetrahydroisoquinoline-5-carboxylic acid

Mol.fmla $C_{17}H_{23}NO_4$ MDL MFCD16618987
Mol.weight 305.38 CAS

EN300-12584121

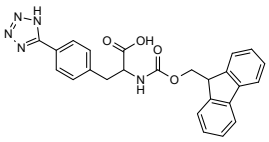

2-({[(9H-fluoren-9-yl)methoxy]carbonyl}amino)-3-[4-(1H-1,2,3,4-tetrazol-5-yl)phenyl]propanoic acid

Mol.fmla $C_{25}H_{21}N_5O_4$ MDL MFCD08272874
Mol.weight 455.48 CAS 299944-67-5

EN300-18690696

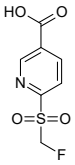

6-fluoromethanesulfonylpyridine-3-carboxylic acid

Mol.fmla $C_7H_6FNO_4S$ MDL
Mol.weight 219.19 CAS

EN300-27151345

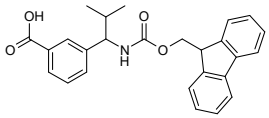

3-[1-({[(9H-fluoren-9-yl)methoxy]carbonyl}amino)-2-methylpropyl]benzoic acid

Mol.fmla $C_{26}H_{25}NO_4$ MDL
Mol.weight 415.49 CAS

EN300-27692078

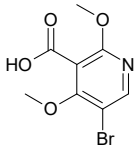

5-bromo-2,4-dimethoxypyridine-3-carboxylic acid

Mol.fmla $C_8H_8BrNO_4$ MDL
Mol.weight 262.06 CAS

EN300-27143504

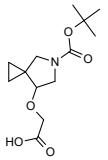

2-({5-[(tert-butoxy)carbonyl]-5-azaspiro[2.4]heptan-7-yl}oxy)acetic acid

Mol.fmla $C_{13}H_{21}NO_5$ MDL
Mol.weight 271.32 CAS

EN300-27685803

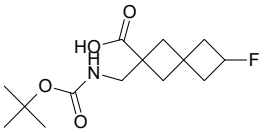

2-({[(tert-butoxy)carbonyl]amino}methyl)-6-fluorospiro[3.3]heptane-2-carboxylic acid

Mol.fmla $C_{14}H_{22}FNO_4$ MDL
Mol.weight 287.33 CAS

EN300-27685903

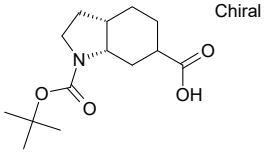

rac-(3aR,7aR)-1-[(tert-butoxy)carbonyl]-octahydro-1H-indole-6-carboxylic acid

Mol.fmla $C_{14}H_{23}NO_4$ MDL
Mol.weight 269.34 CAS

EN300-27687554

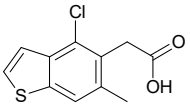

2-(4-chloro-6-methyl-1-benzothiophen-5-yl)acetic acid

Mol.fmla $C_{11}H_9ClO_2S$ MDL MFCD29467986
Mol.weight 240.71 CAS 2091835-63-9

EN300-21253780

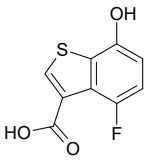

4-fluoro-7-hydroxy-1-benzothiophene-3-carboxylic acid

Mol.fmla $C_9H_5FO_3S$ MDL MFCD29579650
Mol.weight 212.20 CAS 1936375-48-2

EN300-21427884

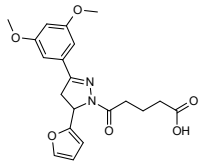

5-[3-(3,5-dimethoxyphenyl)-5-(furan-2-yl)-4,5-dihydro-1H-pyrazol-1-yl]-5-oxopentanoic acid

Mol.fmla $C_{20}H_{22}N_2O_6$ MDL MFCD27986286
Mol.weight 386.41 CAS 1785762-86-8

EN300-22223375

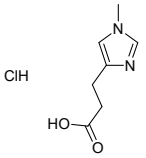

3-(1-methyl-1H-imidazol-4-yl)propanoic acid hydrochloride

Mol.fmla $C_7H_{11}ClN_2O_2$ MDL
Mol.weight 190.63 CAS

EN300-23315826

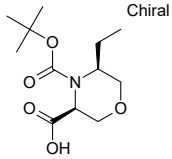

(3S,5S)-4-[(tert-butoxy)carbonyl]-5-ethylmorpholine-3-carboxylic acid

Mol.fmla $C_{12}H_{21}NO_5$ MDL
Mol.weight 259.30 CAS

EN300-27694242

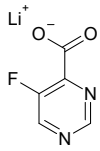

lithium(1+) 5-fluoropyrimidine-4-carboxylate

Mol.fmla $C_5H_2FLiN_2O_2$ MDL
Mol.weight 148.02 CAS

EN300-27694266

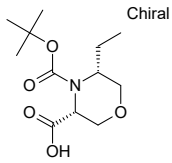

(3R,5R)-4-[(tert-butoxy)carbonyl]-5-ethylmorpholine-3-carboxylic acid

Mol.fmla $C_{12}H_{21}NO_5$ MDL
Mol.weight 259.30 CAS

EN300-27694417

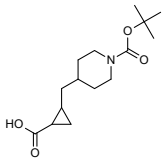

2-({1-[(tert-butoxy)carbonyl]piperidin-4-yl}methyl)cyclopropane-1-carboxylic acid

Mol.fmla $C_{15}H_{25}NO_4$ MDL
Mol.weight 283.37 CAS

EN300-27695524

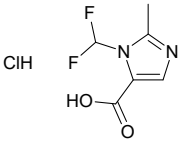

1-(difluoromethyl)-2-methyl-1H-imidazole-5-carboxylic acid hydrochloride

Mol.fmla $C_6H_7ClF_2N_2O_2$ MDL
Mol.weight 212.58 CAS

EN300-27695626

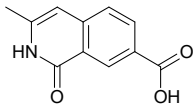

3-methyl-1-oxo-1,2-dihydroisoquinoline-7-carboxylic acid

Mol.fmla $C_{11}H_9NO_3$ MDL
Mol.weight 203.20 CAS 1896162-45-0

EN300-27699187

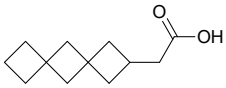

2-{dispiro[3.1.3^{6}.1^{4}]decan-2-yl}acetic acid

Mol.fmla $C_{12}H_{18}O_2$ MDL
Mol.weight 194.28 CAS

EN300-27699390

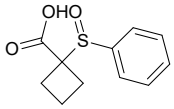

1-(benzenesulfinyl)cyclobutane-1-carboxylic acid

Mol.fmla $C_{11}H_{12}O_3S$ MDL
Mol.weight 224.28 CAS

EN300-27699394

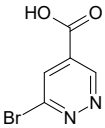

6-bromopyridazine-4-carboxylic acid

Mol.fmla $C_5H_3BrN_2O_2$ MDL MFCD28746621
Mol.weight 203.00 CAS 1402665-33-1

EN300-6271411

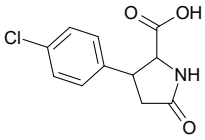

3-(4-chlorophenyl)-5-oxopyrrolidine-2-carboxylic acid

Mol.fmla $C_{11}H_{10}ClNO_3$ MDL MFCD09055002
Mol.weight 239.66 CAS 1026093-70-8

EN300-25159337

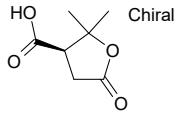

(3R)-2,2-dimethyl-5-oxooxolane-3-carboxylic acid

Mol.fmla $C_7H_{10}O_4$ MDL MFCD18834690
Mol.weight 158.16 CAS 783349-41-7

EN300-25684748

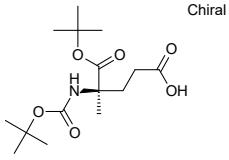

(4R)-5-(tert-butoxy)-4-{[(tert-butoxy)carbonyl]amino}-4-methyl-5-oxopentanoic acid

Mol.fmla $C_{15}H_{27}NO_6$ MDL
Mol.weight 317.39 CAS

EN300-26666962

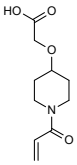

2-{[1-(prop-2-enoyl)piperidin-4-yl]oxy}acetic acid

Mol.fmla $C_{10}H_{15}NO_4$ MDL MFCD18903916
Mol.weight 213.24 CAS

EN300-2319153

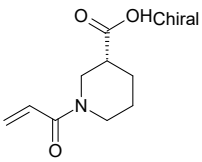

(3R)-1-(prop-2-enoyl)piperidine-3-carboxylic acid

Mol.fmla $C_9H_{13}NO_3$ MDL MFCD24051839
Mol.weight 183.21 CAS 1568017-07-1

EN300-2596938

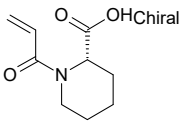

(2S)-1-(prop-2-enoyl)piperidine-2-carboxylic acid

Mol.fmla $C_9H_{13}NO_3$ MDL MFCD21733069
Mol.weight 183.21 CAS 780748-12-1

EN300-2596939

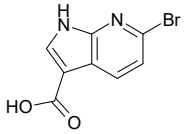

6-bromo-1H-pyrrolo[2,3-b]pyridine-3-carboxylic acid

Mol.fmla $C_8H_5BrN_2O_2$ MDL MFCD12962925
Mol.weight 241.05 CAS

EN300-7443040

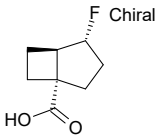

rac-(1R,4S,5S)-4-fluorobicyclo[3.2.0]heptane-1-carboxylic acid

Mol.fmla $C_8H_{11}FO_2$ MDL
Mol.weight 158.17 CAS

EN300-26678491

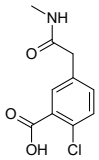

2-chloro-5-[(methylcarbamoyl)methyl]benzoic acid

Mol.fmla $C_{10}H_{10}ClNO_3$ MDL MFCD32670658
Mol.weight 227.65 CAS 32637-70-0

EN300-26960003

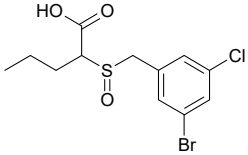

2-[(3-bromo-5-chlorophenyl)methanesulfinyl]pentanoic acid

Mol.fmla $C_{12}H_{14}BrClO_3S$ MDL
Mol.weight 353.66 CAS

EN300-26961408

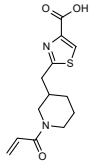

2-{[1-(prop-2-enoyl)piperidin-3-yl]methyl}-1,3-thiazole-4-carboxylic acid

Mol.fmla $C_{13}H_{16}N_2O_3S$ MDL
Mol.weight 280.35 CAS

EN300-27151074

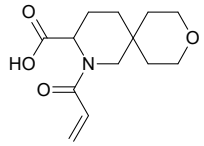

2-(prop-2-enoyl)-9-oxa-2-azaspiro[5.5]undecane-3-carboxylic acid

Mol.fmla $C_{13}H_{19}NO_4$ MDL
Mol.weight 253.30 CAS

EN300-27151075

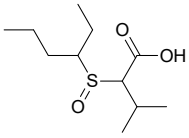

2-(hexane-3-sulfinyl)-3-methylbutanoic acid

Mol.fmla $C_{11}H_{22}O_3S$ MDL
Mol.weight 234.36 CAS

EN300-27152223

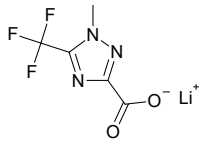

lithium(1+) 1-methyl-5-(trifluoromethyl)-1H-1,2,4-triazole-3-carboxylate

Mol.fmla $C_5H_3F_3LiN_3O_2$ MDL
Mol.weight 201.03 CAS

EN300-27158769

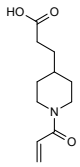

3-[1-(prop-2-enoyl)piperidin-4-yl]propanoic acid

Mol.fmla $C_{11}H_{17}NO_3$ MDL MFCD16692937
Mol.weight 211.26 CAS

EN300-4201344

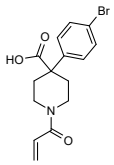

4-(4-bromophenyl)-1-(prop-2-enoyl)piperidine-4-carboxylic acid

Mol.fmla $C_{15}H_{16}BrNO_3$ MDL
Mol.weight 338.20 CAS

EN300-27150566

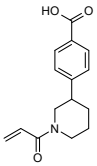

4-[1-(prop-2-enoyl)piperidin-3-yl]benzoic acid

Mol.fmla $C_{15}H_{17}NO_3$ MDL
Mol.weight 259.31 CAS

EN300-27150567

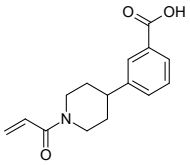

3-[1-(prop-2-enoyl)piperidin-4-yl]benzoic acid

Mol.fmla $C_{15}H_{17}NO_3$ MDL
Mol.weight 259.31 CAS

EN300-27150568

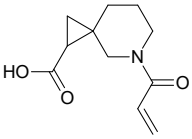

5-(prop-2-enoyl)-5-azaspiro[2.5]octane-1-carboxylic acid

Mol.fmla $C_{11}H_{15}NO_3$ MDL
Mol.weight 209.25 CAS

EN300-27150620

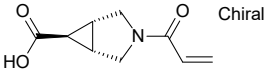

(1R,5S,6R)-3-(prop-2-enoyl)-3-azabicyclo[3.1.0]hexane-6-carboxylic acid

Mol.fmla $C_9H_{11}NO_3$ MDL
Mol.weight 181.19 CAS

EN300-27150624

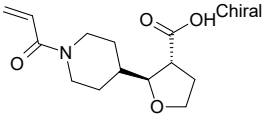

rac-(2R,3S)-2-[1-(prop-2-enoyl)piperidin-4-yl]oxolane-3-carboxylic acid

Mol.fmla $C_{13}H_{19}NO_4$ MDL
Mol.weight 253.30 CAS

EN300-27150630

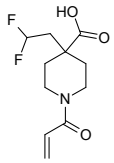

4-(2,2-difluoroethyl)-1-(prop-2-enoyl)piperidine-4-carboxylic acid

Mol.fmla $C_{11}H_{15}F_2NO_3$ MDL
Mol.weight 247.24 CAS

EN300-27150635

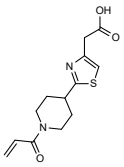

2-{2-[1-(prop-2-enoyl)piperidin-4-yl]-1,3-thiazol-4-yl}acetic acid

Mol.fmla $C_{13}H_{16}N_2O_3S$ MDL
Mol.weight 280.35 CAS

EN300-27150637

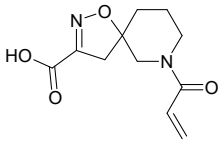

7-(prop-2-enoyl)-1-oxa-2,7-diazaspiro[4.5]dec-2-ene-3-carboxylic acid

Mol.fmla $C_{11}H_{14}N_2O_4$ MDL
Mol.weight 238.25 CAS

EN300-27150640

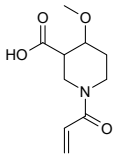

4-methoxy-1-(prop-2-enoyl)piperidine-3-carboxylic acid

Mol.fmla $C_{10}H_{15}NO_4$ MDL
Mol.weight 213.24 CAS

EN300-27150645

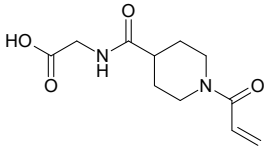

2-{[1-(prop-2-enoyl)piperidin-4-yl]formamido}acetic acid

Mol.fmla $C_{11}H_{16}N_2O_4$ MDL
Mol.weight 240.26 CAS

EN300-27150649

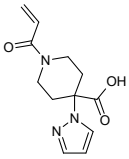

1-(prop-2-enoyl)-4-(1H-pyrazol-1-yl)piperidine-4-carboxylic acid

Mol.fmla $C_{12}H_{15}N_3O_3$ MDL
Mol.weight 249.27 CAS

EN300-27150664

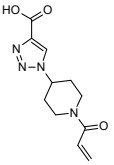

1-[1-(prop-2-enoyl)piperidin-4-yl]-1H-1,2,3-triazole-4-carboxylic acid

Mol.fmla $C_{11}H_{14}N_4O_3$ MDL
Mol.weight 250.26 CAS

EN300-27151067

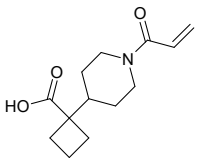

1-[1-(prop-2-enoyl)piperidin-4-yl]cyclobutane-1-carboxylic acid

Mol.fmla $C_{13}H_{19}NO_3$ MDL
Mol.weight 237.30 CAS

EN300-27151069

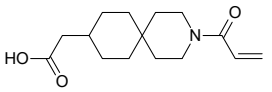

2-[3-(prop-2-enoyl)-3-azaspiro[5.5]undecan-9-yl]acetic acid

Mol.fmla $C_{15}H_{23}NO_3$ MDL
Mol.weight 265.36 CAS

EN300-27151072

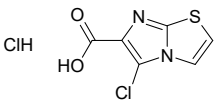

5-chloroimidazo[2,1-b][1,3]thiazole-6-carboxylic acid hydrochloride

Mol.fmla $C_6H_4Cl_2N_2O_2S$ MDL
Mol.weight 239.08 CAS

EN300-27698966

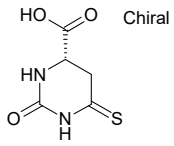

(4S)-2-oxo-6-sulfanylidene-1,3-diazinane-4-carboxylic acid

Mol.fmla $C_5H_6N_2O_3S$ MDL

Mol.weight 174.18 CAS 118438-67-8

EN300-27700911

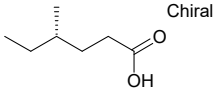

(4S)-4-methylhexanoic acid

Mol.fmla $C_7H_{14}O_2$ MDL MFCD06799365

Mol.weight 130.19 CAS 1730-89-8

EN300-7195514

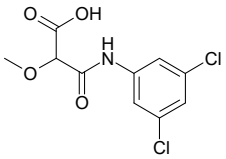

2-[(3,5-dichlorophenyl)carbamoyl]-2-methoxyacetic acid

Mol.fmla $C_{10}H_9Cl_2NO_4$ MDL MFCD04124497

Mol.weight 278.09 CAS 145592-20-7

EN300-6729217

Amino Acids

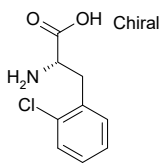

(2S)-2-amino-3-(2-chlorophenyl)propanoic acid

Mol.fmla $C_9H_{10}ClNO_2$ MDL MFCD00077921
Mol.weight 199.64 CAS 103616-89-3

EN300-199896

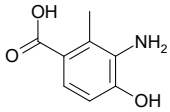

3-amino-4-hydroxy-2-methylbenzoic acid

Mol.fmla $C_8H_9NO_3$ MDL MFCD28518038
Mol.weight 167.17 CAS 1785033-66-0

EN300-800005

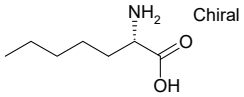

(2S)-2-aminoheptanoic acid

Mol.fmla $C_7H_{15}NO_2$ MDL MFCD08275754
Mol.weight 145.20 CAS

EN300-256188

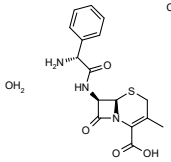

(6R,7R)-7-[(2R)-2-amino-2-phenylacetamido]-3-methyl-8-oxo-5-thia-1-azabicyclo[4.2.0]oct-2-ene-2-carboxylic acid hydrate

Mol.fmla $C_{16}H_{19}N_3O_5S$ MDL MFCD00167148
Mol.weight 365.41 CAS 23325-78-2

EN300-126732

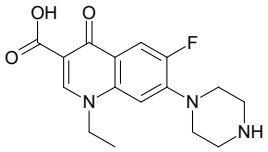

1-ethyl-6-fluoro-4-oxo-7-(piperazin-1-yl)-1,4-dihydroquinoline-3-carboxylic acid

Mol.fmla $C_{16}H_{18}FN_3O_3$ MDL MFCD00079532
Mol.weight 319.34 CAS 70458-96-7

EN300-06467

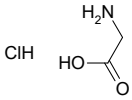

2-aminoacetic acid hydrochloride

Mol.fmla $C_2H_6ClNO_2$ MDL MFCD00012872
Mol.weight 111.53 CAS

EN300-31218

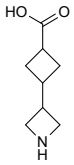

3-(azetidin-3-yl)cyclobutane-1-carboxylic acid

Mol.fmla $C_8H_{13}NO_2$ MDL MFCD18792430
Mol.weight 155.20 CAS 1250993-44-2

EN300-814341

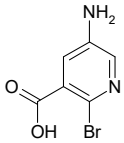

5-amino-2-bromopyridine-3-carboxylic acid

Mol.fmla $C_6H_5BrN_2O_2$ MDL MFCD28012870
Mol.weight 217.02 CAS 1706432-63-4

EN300-395859

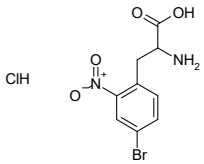

2-amino-3-(4-bromo-2-nitrophenyl)propanoic acid hydrochloride

Mol.fmla $C_9H_{10}BrClN_2O_4$ MDL MFCD30725285
Mol.weight 325.55 CAS

EN300-22148735

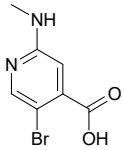

5-bromo-2-(methylamino)pyridine-4-carboxylic acid

Mol.fmla $C_7H_7BrN_2O_2$ MDL MFCD30326256
Mol.weight 231.05 CAS 1862582-19-1

EN300-3041454

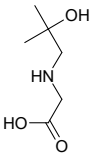

2-[(2-hydroxy-2-methylpropyl)amino]acetic acid

Mol.fmla $C_6H_{13}NO_3$ MDL MFCD12802082
Mol.weight 147.18 CAS 859980-84-0

EN300-4207411

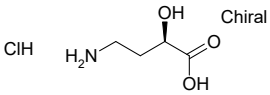

(2R)-4-amino-2-hydroxybutanoic acid hydrochloride

Mol.fmla $C_4H_{10}ClNO_3$ MDL MFCD24396373
Mol.weight 155.58 CAS

EN300-19117137

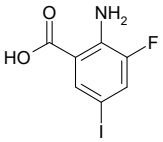

2-amino-3-fluoro-5-iodobenzoic acid

Mol.fmla $C_7H_5FINO_2$ MDL MFCD21364943
Mol.weight 281.03 CAS

EN300-4323005

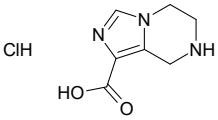

5H,6H,7H,8H-imidazo[1,5-a]pyrazine-1-carboxylic acid hydrochloride

Mol.fmla $C_7H_{10}ClN_3O_2$ MDL MFCD31699113
Mol.weight 203.63 CAS

EN300-22909420

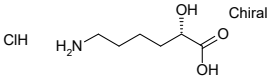

(2S)-6-amino-2-hydroxyhexanoic acid hydrochloride

Mol.fmla $C_6H_{14}ClNO_3$ MDL
Mol.weight 183.64 CAS

EN300-23609537

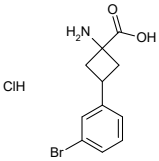

1-amino-3-(3-bromophenyl)cyclobutane-1-carboxylic acid hydrochloride

Mol.fmla $C_{11}H_{13}BrClNO_2$ MDL
Mol.weight 306.59 CAS

EN300-27691999

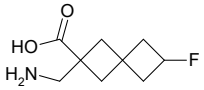

2-(aminomethyl)-6-fluorospiro[3.3]heptane-2-carboxylic acid

Mol.fmla $C_9H_{14}FNO_2$ MDL
Mol.weight 187.22 CAS

EN300-27685905

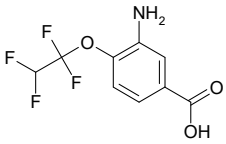

3-amino-4-(1,1,2,2-tetrafluoroethoxy)benzoic acid

Mol.fmla $C_9H_7F_4NO_3$ MDL
Mol.weight 253.15 CAS

EN300-27158534

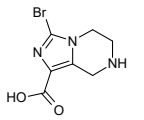

3-bromo-5H,6H,7H,8H-imidazo[1,5-a]pyrazine-1-carboxylic acid dihydrochloride

Mol.fmla $C_7H_{10}BrCl_2N_3O_2$ MDL
Mol.weight 318.99 CAS

EN300-27694632

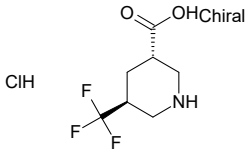

rac-(3R,5R)-5-(trifluoromethyl)piperidine-3-carboxylic acid hydrochloride

Mol.fmla $C_7H_{11}ClF_3NO_2$ MDL
Mol.weight 233.62 CAS

EN300-27694647

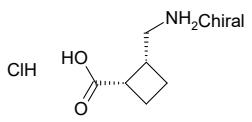

rac-(1R,2S)-2-(aminomethyl)cyclobutane-1-carboxylic acid hydrochloride

Mol.fmla $C_6H_{12}ClNO_2$ MDL
Mol.weight 165.62 CAS

EN300-27694066

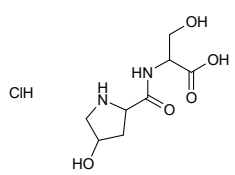

3-hydroxy-2-[(4-hydroxypyrrolidin-2-yl)formamido]propanoic acid hydrochloride

Mol.fmla $C_8H_{15}ClN_2O_5$ MDL
Mol.weight 254.67 CAS

EN300-27694817

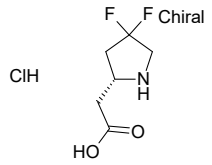

2-[(2R)-4,4-difluoropyrrolidin-2-yl]acetic acid hydrochloride

Mol.fmla $C_6H_{10}ClF_2NO_2$ MDL
Mol.weight 201.60 CAS

EN300-27694823

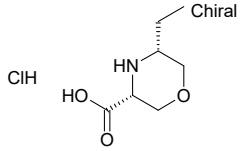

rac-(3R,5R)-5-ethylmorpholine-3-carboxylic acid hydrochloride

Mol.fmla $C_7H_{14}ClNO_3$ MDL
Mol.weight 195.65 CAS

EN300-27693852

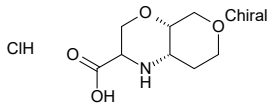

rac-(4aR,8aR)-octahydropyrano[3,4-b][1,4]oxazine-2-carboxylic acid hydrochloride

Mol.fmla $C_8H_{14}ClNO_4$ MDL
Mol.weight 223.66 CAS

EN300-27694387

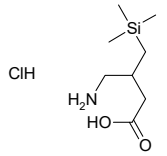

4-amino-3-[(trimethylsilyl)methyl]butanoic acid hydrochloride

Mol.fmla $C_8H_{20}ClNO_2Si$ MDL
Mol.weight 225.79 CAS

EN300-27695101

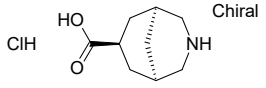

(1R,5S,7s)-3-azabicyclo[3.3.1]nonane-7-carboxylic acid hydrochloride

Mol.fmla $C_9H_{16}ClNO_2$ MDL
Mol.weight 205.69 CAS

EN300-27692625

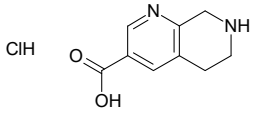

5,6,7,8-tetrahydro-1,7-naphthyridine-3-carboxylic acid hydrochloride

Mol.fmla $C_9H_{11}ClN_2O_2$ MDL
Mol.weight 214.65 CAS

EN300-27694553

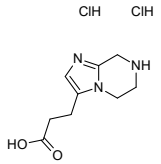

3-{5H,6H,7H,8H-imidazo[1,2-a]pyrazin-3-yl}propanoic acid dihydrochloride

Mol.fmla $C_9H_{15}Cl_2N_3O_2$ MDL
Mol.weight 268.14 CAS

EN300-27692724

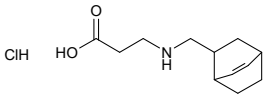

3-[({bicyclo[2.2.2]oct-5-en-2-yl}methyl)amino]propanoic acid hydrochloride

Mol.fmla $C_{12}H_{20}ClNO_2$ MDL
Mol.weight 245.75 CAS

EN300-27695402

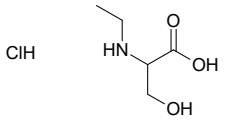

2-(ethylamino)-3-hydroxypropanoic acid hydrochloride

Mol.fmla $C_5H_{12}ClNO_3$ MDL
Mol.weight 169.61 CAS

EN300-27695353

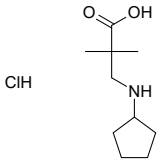

3-(cyclopentylamino)-2,2-dimethylpropanoic acid hydrochloride

Mol.fmla $C_{10}H_{20}ClNO_2$ MDL
Mol.weight 221.73 CAS

EN300-27695681

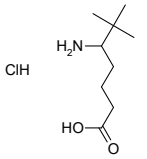

5-amino-6,6-dimethylheptanoic acid hydrochloride

Mol.fmla $C_9H_{20}ClNO_2$ MDL
Mol.weight 209.72 CAS

EN300-27696019

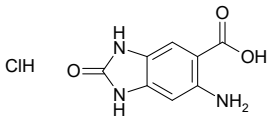

6-amino-2-oxo-2,3-dihydro-1H-1,3-benzodiazole-5-carboxylic acid hydrochloride

Mol.fmla $C_8H_8ClN_3O_3$ MDL
Mol.weight 229.62 CAS

EN300-27696041

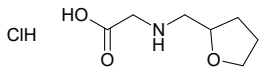

2-[[(oxolan-2-yl)methyl]amino}acetic acid hydrochloride

Mol.fmla $C_7H_{14}ClNO_3$ MDL
Mol.weight 195.65 CAS

EN300-27699117

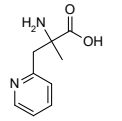

2-amino-2-methyl-3-(pyridin-2-yl)propanoic acid dihydrochloride

Mol.fmla $C_9H_{14}Cl_2N_2O_2$ MDL
Mol.weight 253.13 CAS

EN300-27698906

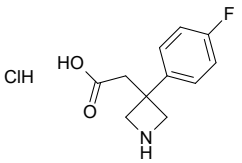

2-[3-(4-fluorophenyl)azetidin-3-yl]acetic acid hydrochloride

Mol.fmla $C_{11}H_{13}ClFNO_2$ MDL
Mol.weight 245.68 CAS

EN300-27699436

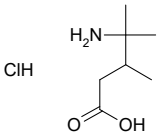

4-amino-3,4-dimethylpentanoic acid hydrochloride

Mol.fmla $C_7H_{16}ClNO_2$ MDL MFCD20441442
Mol.weight 181.66 CAS

EN300-7376326

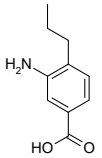

3-amino-4-propylbenzoic acid

Mol.fmla $C_{10}H_{13}NO_2$ MDL MFCD20638965
Mol.weight 179.22 CAS

EN300-8130972

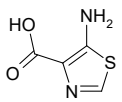

5-amino-1,3-thiazole-4-carboxylic acid

Mol.fmla $C_4H_4N_2O_2S$ MDL MFCD29918701
Mol.weight 144.15 CAS 1353101-13-9

EN300-146379

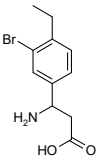

3-amino-3-(3-bromo-4-ethylphenyl)propanoic acid

Mol.fmla $C_{11}H_{14}BrNO_2$ MDL MFCD02663189
Mol.weight 272.14 CAS 299439-39-7

EN300-6502143

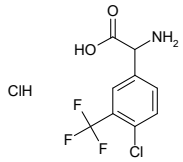

2-amino-2-[4-chloro-3-(trifluoromethyl)phenyl]acetic acid hydrochloride

Mol.fmla $C_9H_8Cl_2F_3NO_2$ MDL
Mol.weight 290.07 CAS

EN300-27145042

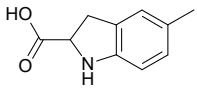

5-methyl-2,3-dihydro-1H-indole-2-carboxylic acid

Mol.fmla $C_{10}H_{11}NO_2$ MDL MFCD09055249
Mol.weight 177.20 CAS 785730-27-0

EN300-23913319

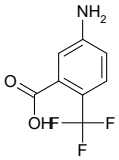

5-amino-2-(trifluoromethyl)benzoic acid

Mol.fmla $C_8H_6F_3NO_2$ MDL MFCD28505050
Mol.weight 205.14 CAS 1245457-01-5

EN300-145497

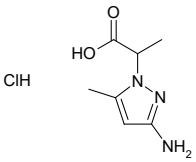

2-(3-amino-5-methyl-1H-pyrazol-1-yl)propanoic acid hydrochloride

Mol.fmla $C_7H_{12}ClN_3O_2$ MDL MFCD25371127
Mol.weight 205.65 CAS

EN300-18477659

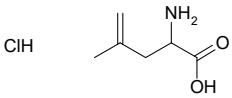

2-amino-4-methylpent-4-enoic acid hydrochloride

Mol.fmla $C_6H_{12}ClNO_2$ MDL MFCD28895338
Mol.weight 165.62 CAS

EN300-7663173

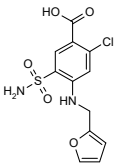

2-chloro-4-[[(furan-2-yl)methyl]amino}-5-sulfamoylbenzoic acid

Mol.fmla $C_{12}H_{11}ClN_2O_5S$ MDL MFCD18379506
Mol.weight 330.75 CAS 4818-59-1

EN300-18911601

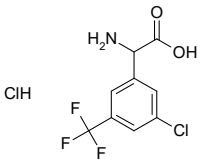

2-amino-2-[3-chloro-5-(trifluoromethyl)phenyl]acetic acid hydrochloride

Mol.fmla $C_9H_8Cl_2F_3NO_2$ MDL
Mol.weight 290.07 CAS

EN300-27160442

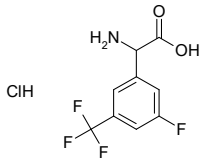

2-amino-2-[3-fluoro-5-(trifluoromethyl)phenyl]acetic acid hydrochloride

Mol.fmla $C_9H_8ClF_4NO_2$ MDL
Mol.weight 273.62 CAS

EN300-27160444

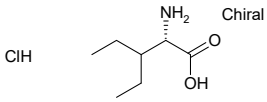

(2S)-2-amino-3-ethylpentanoic acid hydrochloride

Mol.fmla $C_7H_{16}ClNO_2$ MDL
Mol.weight 181.66 CAS 888961-22-6

EN300-24201324

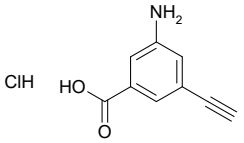

3-amino-5-ethynylbenzoic acid hydrochloride

Mol.fmla $C_9H_8ClNO_2$ MDL
Mol.weight 197.62 CAS

EN300-27695900

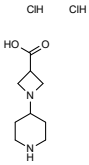

1-(piperidin-4-yl)azetidine-3-carboxylic acid dihydrochloride

Mol.fmla $C_9H_{18}Cl_2N_2O_2$ MDL MFCD11101342
Mol.weight 257.16 CAS

EN300-18752125

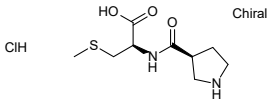

(2R)-3-(methylsulfanyl)-2-{[(3S)-pyrrolidin-3-yl]formamido}propanoic acid hydrochloride

Mol.fmla $C_9H_{17}ClN_2O_3S$ MDL
Mol.weight 268.76 CAS

EN300-27165043

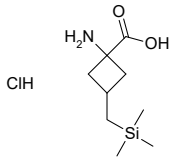

1-amino-3-[(trimethylsilyl)methyl]cyclobutane-1-carboxylic acid hydrochloride

Mol.fmla $C_9H_{20}ClNO_2Si$ MDL
Mol.weight 237.80 CAS

EN300-27695604

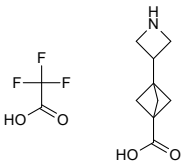

3-(azetidin-3-yl)bicyclo[1.1.1]pentane-1-carboxylic acid; trifluoroacetic acid

Mol.fmla $C_{11}H_{14}F_3NO_4$ MDL
Mol.weight 281.23 CAS

EN300-27700896

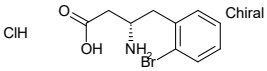

(3S)-3-amino-4-(2-bromophenyl)butanoic acid hydrochloride

Mol.fmla $C_{10}H_{13}BrClNO_2$ MDL MFCD03093608
Mol.weight 294.58 CAS

EN300-7363520

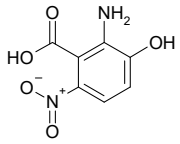

2-amino-3-hydroxy-6-nitrobenzoic acid

Mol.fmla $C_7H_6N_2O_5$ MDL
Mol.weight 198.14 CAS 2169481-43-8

EN300-26619784

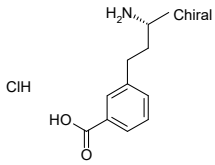

3-[(3R)-3-aminobutyl]benzoic acid hydrochloride

Mol.fmla $C_{11}H_{16}ClNO_2$ MDL
Mol.weight 229.71 CAS

EN300-26678509

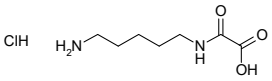

[(5-aminopentyl)carbamoyl]formic acid hydrochloride

Mol.fmla $C_7H_{15}ClN_2O_3$ MDL
Mol.weight 210.66 CAS

EN300-27158606

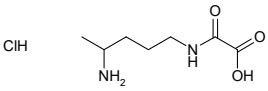

[(4-aminopentyl)carbamoyl]formic acid hydrochloride

Mol.fmla $C_7H_{15}ClN_2O_3$ MDL
Mol.weight 210.66 CAS

EN300-27194307

[(3-aminobutyl)carbamoyl]formic acid hydrochloride

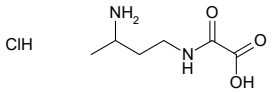

Mol.fmla $C_6H_{13}ClN_2O_3$ MDL

Mol.weight 196.64 CAS

EN300-27194386

2-amino-3-(1-methylpiperidin-4-yl)propanoic acid dihydrochloride

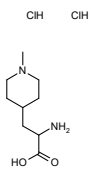

Mol.fmla $C_9H_{20}Cl_2N_2O_2$ MDL

Mol.weight 259.18 CAS

EN300-27692732

4-amino-2,2-dimethylbutanoic acid hydrochloride

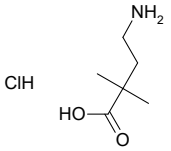

Mol.fmla $C_6H_{14}ClNO_2$ MDL MFCD00143250

Mol.weight 167.64 CAS

EN300-7404724

Aldehydes & Ketones

3-methyl-1-(2,2,2-trifluoroethyl)-1H-pyrazole-4-carbaldehyde

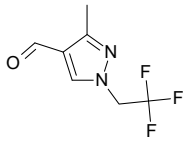

Mol.fmla $C_7H_7F_3N_2O$ MDL MFCD08696334
Mol.weight 192.14 CAS

EN300-1461180

1-acetyl-2,3-dihydro-1H-indole-2,3-dione

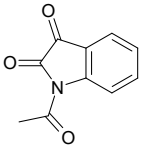

Mol.fmla $C_{10}H_7NO_3$ MDL MFCD00158542
Mol.weight 189.17 CAS 574-17-4

EN300-01041

tert-butyl 2-formyl-2-methylpiperidine-1-carboxylate

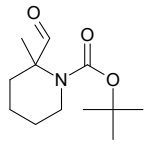

Mol.fmla $C_{12}H_{21}NO_3$ MDL MFCD24475266
Mol.weight 227.31 CAS 470669-16-0

EN300-1620781

benzyl N-(1-methyl-4-oxocyclohexyl)carbamate

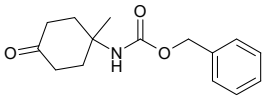

Mol.fmla $C_{15}H_{19}NO_3$ MDL MFCD16620792
Mol.weight 261.32 CAS 1809076-63-8

EN300-250799

tert-butyl 5,8-dioxo-2,6-diazaspiro[3.5]nonane-2-carboxylate

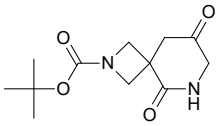

Mol.fmla $C_{12}H_{18}N_2O_4$ MDL
Mol.weight 254.29 CAS 2219378-98-8

EN300-1708151

methyl 2-methoxy-3-oxobutanoate

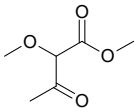

Mol.fmla $C_6H_{10}O_4$ MDL MFCD23135766
Mol.weight 146.14 CAS

EN300-116445

6-nitro-1,2,3,4-tetrahydronaphthalen-1-one

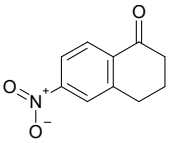

Mol.fmla $C_{10}H_9NO_3$ MDL MFCD09751537
Mol.weight 191.19 CAS 22246-26-0

EN300-130415

bis(thiophen-2-yl)ethane-1,2-dione

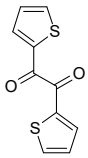

Mol.fmla $C_{10}H_6O_2S_2$ MDL MFCD00173678
Mol.weight 222.29 CAS

EN300-13048

methyl 7-oxoheptanoate

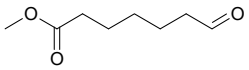

Mol.fmla $C_8H_{14}O_3$ MDL MFCD00055616
Mol.weight 158.20 CAS

EN300-138044

1-(2,4-dihydroxy-5-methoxyphenyl)ethan-1-one

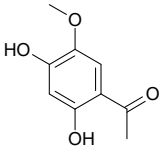

Mol.fmla $C_9H_{10}O_4$ MDL MFCD22056102
Mol.weight 182.18 CAS

EN300-111267

benzyl N-(4-oxocyclohexyl)carbamate

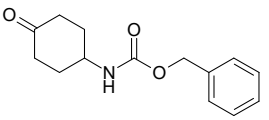

Mol.fmla $C_{14}H_{17}NO_3$ MDL MFCD06658393
Mol.weight 247.30 CAS 16801-63-1

EN300-112457

2,4-dimethoxy-6-methylbenzaldehyde

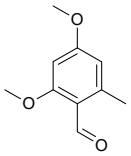

Mol.fmla $C_{10}H_{12}O_3$ MDL MFCD00033851
Mol.weight 180.21 CAS

EN300-116378

ethyl 3-oxo-2-phenylbutanoate

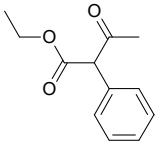

Mol.fmla $C_{12}H_{14}O_3$ MDL MFCD00040490
Mol.weight 206.24 CAS

EN300-79428

prop-2-ynal

Mol.fmla C_3H_2O MDL MFCD00040470
Mol.weight 54.05 CAS 624-67-9

EN300-76056

2-hydroxy-4,6-dimethoxybenzaldehyde

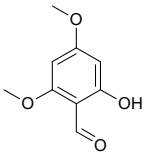

Mol.fmla $C_9H_{10}O_4$ MDL MFCD00003328
Mol.weight 182.18 CAS

EN300-193140

4-fluoro-3,5-dimethylbenzaldehyde

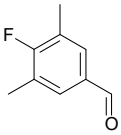

Mol.fmla C_9H_9FO MDL MFCD06660264
Mol.weight 152.17 CAS

EN300-45417

3-bromo-2-hydroxy-6-methylbenzaldehyde

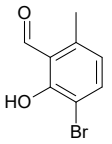

Mol.fmla $C_8H_7BrO_2$ MDL MFCD16657857
Mol.weight 215.05 CAS

EN300-180454

5-methylhex-5-enal

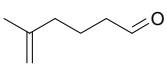

Mol.fmla $C_7H_{12}O$ MDL MFCD21820972
Mol.weight 112.17 CAS 64825-78-1

EN300-173393

tert-butyl N-methyl-N-(3-oxopropyl)carbamate

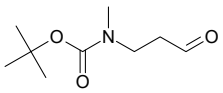

Mol.fmla $C_9H_{17}NO_3$ MDL MFCD09751791
Mol.weight 187.24 CAS

EN300-199178

5,6-dimethyl-2,3-dihydro-1H-inden-1-one

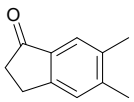

Mol.fmla $C_{11}H_{12}O$ MDL MFCD00666126
Mol.weight 160.22 CAS

EN300-264231

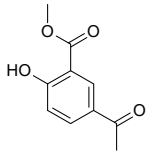

methyl 5-acetyl-2-hydroxybenzoate

Mol.fmla $C_{10}H_{10}O_4$ MDL MFCD00040924
Mol.weight 194.19 CAS 16475-90-4

EN300-248715

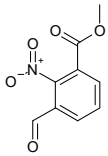

methyl 3-formyl-2-nitrobenzoate

Mol.fmla $C_9H_7NO_5$ MDL MFCD14706049
Mol.weight 209.16 CAS 138229-59-1

EN300-215091

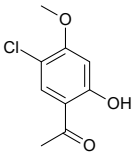

1-(5-chloro-2-hydroxy-4-methoxyphenyl)ethan-1-one

Mol.fmla $C_9H_9ClO_3$ MDL MFCD03412058
Mol.weight 200.62 CAS

EN300-223169

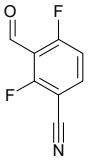

2,4-difluoro-3-formylbenzonitrile

Mol.fmla $C_8H_3F_2NO$ MDL MFCD09907858
Mol.weight 167.12 CAS

EN300-97368

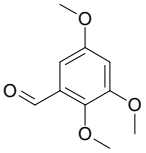

2,3,5-trimethoxybenzaldehyde

Mol.fmla $C_{10}H_{12}O_4$ MDL MFCD09835365
Mol.weight 196.20 CAS

EN300-99569

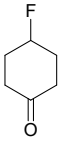

4-fluorocyclohexan-1-one

Mol.fmla C_6H_9FO MDL MFCD11520472
Mol.weight 116.14 CAS

EN300-200106

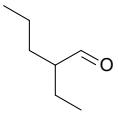

2-ethylpentanal

Mol.fmla $C_7H_{14}O$ MDL MFCD24673700
Mol.weight 114.19 CAS

EN300-1228667

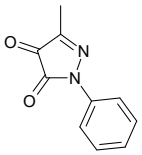

3-methyl-1-phenyl-4,5-dihydro-1H-pyrazole-4,5-dione

Mol.fmla $C_{10}H_8N_2O_2$ MDL MFCD00194620
Mol.weight 188.19 CAS

EN300-366556

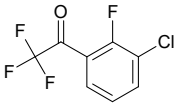

1-(3-chloro-2-fluorophenyl)-2,2,2-trifluoroethan-1-one

Mol.fmla $C_8H_3ClF_4O$ MDL MFCD21781427
Mol.weight 226.56 CAS 1516455-76-7

EN300-1933495

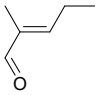

(2E)-2-methylpent-2-enal

Mol.fmla $C_6H_{10}O$ MDL MFCD00006978
Mol.weight 98.15 CAS

EN300-381207

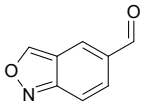

2,1-benzoxazole-5-carbaldehyde

Mol.fmla $C_8H_5NO_2$ MDL MFCD22070608
Mol.weight 147.13 CAS 1369380-78-8

EN300-1601634

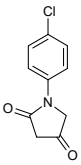

1-(4-chlorophenyl)pyrrolidine-2,4-dione

Mol.fmla $C_{10}H_8ClNO_2$ MDL MFCD21943619
Mol.weight 209.63 CAS 114473-83-5

EN300-5060552

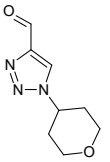

1-(oxan-4-yl)-1H-1,2,3-triazole-4-carbaldehyde

Mol.fmla $C_8H_{11}N_3O_2$ MDL MFCD21715280
Mol.weight 181.20 CAS 1479469-34-5

EN300-5065401

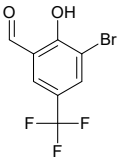

3-bromo-2-hydroxy-5-(trifluoromethyl)benzaldehyde

Mol.fmla $C_8H_4BrF_3O_2$ MDL MFCD04039295
Mol.weight 269.02 CAS

EN300-3529444

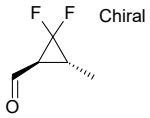

rac-(1R,3S)-2,2-difluoro-3-methylcyclopropane-1-carbaldehyde

Mol.fmla $C_5H_6F_2O$ MDL
Mol.weight 120.10 CAS

EN300-4017308

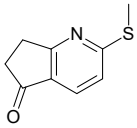

2-(methylsulfanyl)-5H,6H,7H-cyclopenta[b]pyridin-5-one

Mol.fmla C_9H_9NOS MDL MFCD28636724
Mol.weight 179.24 CAS 1547812-31-6

EN300-19579492

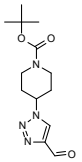

tert-butyl 4-(4-formyl-1H-1,2,3-triazol-1-yl)piperidine-1-carboxylate

Mol.fmla $C_{13}H_{20}N_4O_3$ MDL MFCD13184698
Mol.weight 280.33 CAS

EN300-4350213

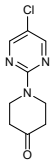

1-(5-chloropyrimidin-2-yl)piperidin-4-one

Mol.fmla $C_9H_{10}ClN_3O$ MDL MFCD24146259
Mol.weight 211.65 CAS

EN300-5088243

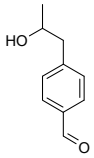

4-(2-hydroxypropyl)benzaldehyde

Mol.fmla $C_{10}H_{12}O_2$ MDL MFCD24687593
Mol.weight 164.21 CAS 1357255-97-0

EN300-5213039

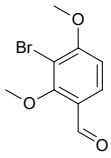

3-bromo-2,4-dimethoxybenzaldehyde

Mol.fmla $C_9H_9BrO_3$ MDL MFCD22049094
Mol.weight 245.07 CAS

EN300-5258126

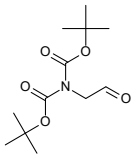

tert-butyl N-[(tert-butoxy)carbonyl]-N-(2-oxoethyl)carbamate

Mol.fmla $C_{12}H_{21}NO_5$ MDL MFCD24465816
Mol.weight 259.30 CAS 155089-06-8

EN300-4305510

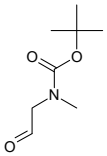

tert-butyl N-methyl-N-(2-oxoethyl)carbamate

Mol.fmla $C_8H_{15}NO_3$ MDL MFCD08064267
Mol.weight 173.21 CAS 123387-72-4

EN300-266033

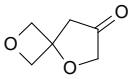

2,5-dioxaspiro[3.4]octan-7-one

Mol.fmla $C_6H_8O_3$ MDL MFCD31743095
Mol.weight 128.13 CAS

EN300-4845562

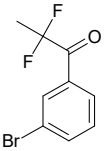

1-(3-bromophenyl)-2,2-difluoropropan-1-one

Mol.fmla $C_9H_7BrF_2O$ MDL
Mol.weight 249.06 CAS

EN300-3146814

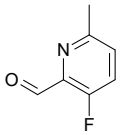

3-fluoro-6-methylpyridine-2-carbaldehyde

Mol.fmla C_7H_6FNO MDL MFCD08277291
Mol.weight 139.13 CAS

EN300-2977986

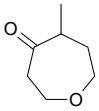

5-methyloxepan-4-one

Mol.fmla $C_7H_{12}O_2$ MDL MFCD32834367
Mol.weight 128.17 CAS

EN300-2007894

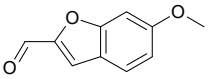

6-methoxy-1-benzofuran-2-carbaldehyde

Mol.fmla $C_{10}H_8O_3$ MDL MFCD01659783
Mol.weight 176.17 CAS

EN300-2039066

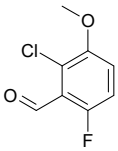

2-chloro-6-fluoro-3-methoxybenzaldehyde

Mol.fmla $C_8H_6ClFO_2$ MDL MFCD04115941
Mol.weight 188.59 CAS

EN300-2045517

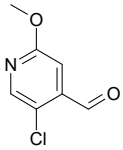

5-chloro-2-methoxypyridine-4-carbaldehyde

Mol.fmla $C_7H_6ClNO_2$ MDL MFCD11856042
Mol.weight 171.58 CAS

EN300-1725360

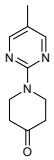

1-(5-methylpyrimidin-2-yl)piperidin-4-one

Mol.fmla $C_{10}H_{13}N_3O$ MDL MFCD18292665
Mol.weight 191.23 CAS

EN300-2675040

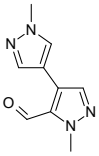

1',2-dimethyl-1'H,2H-[4,4'-bipyrazole]-3-carbaldehyde

Mol.fmla $C_9H_{10}N_4O$ MDL
Mol.weight 190.21 CAS

EN300-2703968

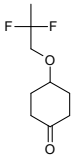

4-(2,2-difluoropropoxy)cyclohexan-1-one

Mol.fmla $C_9H_{14}F_2O_2$ MDL MFCD30622227
Mol.weight 192.21 CAS 2276052-46-9

EN300-2747033

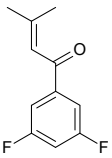

1-(3,5-difluorophenyl)-3-methylbut-2-en-1-one

Mol.fmla $C_{11}H_{10}F_2O$ MDL MFCD21818302
Mol.weight 196.20 CAS 1253905-72-4

EN300-2818978

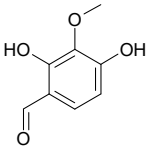

2,4-dihydroxy-3-methoxybenzaldehyde

Mol.fmla $C_8H_8O_4$ MDL MFCD19301266
Mol.weight 168.15 CAS

EN300-3039059

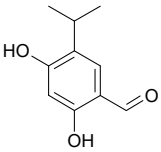

2,4-dihydroxy-5-(propan-2-yl)benzaldehyde

Mol.fmla $C_{10}H_{12}O_3$ MDL MFCD22041895
Mol.weight 180.21 CAS

EN300-3011773

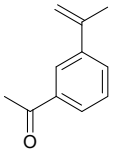

1-[3-(prop-1-en-2-yl)phenyl]ethan-1-one

Mol.fmla $C_{11}H_{12}O$ MDL MFCD00134690
Mol.weight 160.22 CAS

EN300-2522159

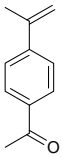

1-[4-(prop-1-en-2-yl)phenyl]ethan-1-one

Mol.fmla $C_{11}H_{12}O$ MDL MFCD20484051
Mol.weight 160.22 CAS 5359-04-6

EN300-2522160

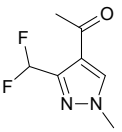

1-[3-(difluoromethyl)-1-methyl-1H-pyrazol-4-yl]ethan-1-one

Mol.fmla $C_7H_8F_2N_2O$ MDL MFCD32633513
Mol.weight 174.15 CAS

EN300-1663717

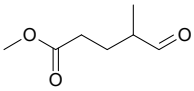

methyl 4-methyl-5-oxopentanoate

Mol.fmla $C_7H_{12}O_3$ MDL MFCD17015537
Mol.weight 144.17 CAS

EN300-1588306

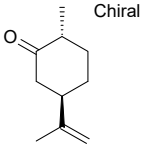

(2R,5R)-2-methyl-5-(prop-1-en-2-yl)cyclohexan-1-one

Mol.fmla $C_{10}H_{16}O$ MDL MFCD28125830
Mol.weight 152.24 CAS

EN300-1608630

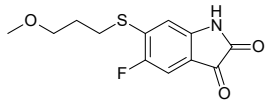

5-fluoro-6-[(3-methoxypropyl)sulfanyl]-2,3-dihydro-1H-indole-2,3-dione

Mol.fmla $C_{12}H_{12}FNO_3S$ MDL MFCD23469009
Mol.weight 269.30 CAS 1530830-33-1

EN300-25834294

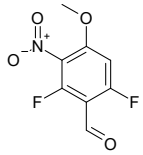

2,6-difluoro-4-methoxy-3-nitrobenzaldehyde

Mol.fmla $C_8H_5F_2NO_4$ MDL MFCD28401468
Mol.weight 217.13 CAS

EN300-26206768

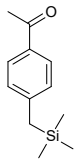

1-{4-[(trimethylsilyl)methyl]phenyl}ethan-1-one

Mol.fmla $C_{12}H_{18}OSi$ MDL MFCD22055171
Mol.weight 206.36 CAS

EN300-24814063

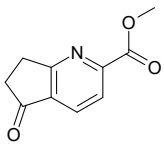

methyl 5-oxo-5H,6H,7H-cyclopenta[b]pyridine-2-carboxylate

Mol.fmla $C_{10}H_9NO_3$ MDL MFCD18258560
Mol.weight 191.19 CAS 1256833-90-5

EN300-25108489

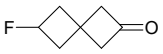

6-fluorospiro[3.3]heptan-2-one

Mol.fmla C_7H_9FO MDL
Mol.weight 128.15 CAS

EN300-27192920

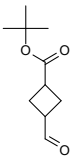

tert-butyl 3-formylcyclobutane-1-carboxylate

Mol.fmla $C_{10}H_{16}O_3$ MDL
Mol.weight 184.24 CAS

EN300-27149974

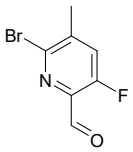

6-bromo-3-fluoro-5-methylpyridine-2-carbaldehyde

Mol.fmla C_7H_5BrFNO MDL
Mol.weight 218.03 CAS

EN300-27148107

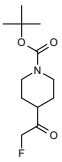

tert-butyl 4-(2-fluoroacetyl)piperidine-1-carboxylate

Mol.fmla $C_{12}H_{20}FNO_3$ MDL
Mol.weight 245.30 CAS

EN300-27685111

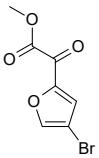

methyl 2-(4-bromofuran-2-yl)-2-oxoacetate

Mol.fmla $C_7H_5BrO_4$ MDL
Mol.weight 233.02 CAS

EN300-27685418

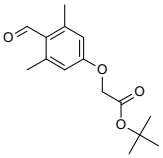

tert-butyl 2-(4-formyl-3,5-dimethylphenoxy)acetate

Mol.fmla $C_{15}H_{20}O_4$ MDL MFCD32642972
Mol.weight 264.32 CAS

EN300-27694572

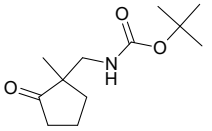

tert-butyl N-[(1-methyl-2-oxocyclopentyl)methyl]carbamate

Mol.fmla $C_{12}H_{21}NO_3$ MDL
Mol.weight 227.31 CAS

EN300-27694598

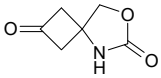

7-oxa-5-azaspiro[3.4]octane-2,6-dione

Mol.fmla $C_6H_7NO_3$ MDL
Mol.weight 141.13 CAS

EN300-27693914

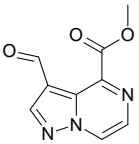

methyl 3-formylpyrazolo[1,5-a]pyrazine-4-carboxylate

Mol.fmla $C_9H_7N_3O_3$ MDL
Mol.weight 205.17 CAS

EN300-27692234

6-methoxyspiro[3.3]heptan-2-one

Mol.fmla $C_8H_{12}O_2$ MDL
Mol.weight 140.18 CAS

EN300-27692260

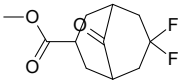

methyl 7,7-difluoro-9-oxobicyclo[3.3.1]nonane-3-carboxylate

Mol.fmla $C_{11}H_{14}F_2O_3$ MDL
Mol.weight 232.23 CAS

EN300-27694688

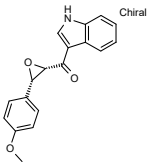

rac-3-[(2R,3R)-3-(4-methoxyphenyl)oxirane-2-carbonyl]-1H-indole

Mol.fmla $C_{18}H_{15}NO_3$ MDL
Mol.weight 293.33 CAS

EN300-27692662

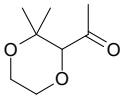

1-(3,3-dimethyl-1,4-dioxan-2-yl)ethan-1-one

Mol.fmla $C_8H_{14}O_3$ MDL
Mol.weight 158.20 CAS

EN300-27694051

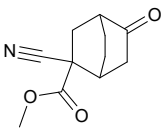

methyl 2-cyano-5-oxobicyclo[2.2.2]octane-2-carboxylate

Mol.fmla $C_{11}H_{13}NO_3$ MDL
Mol.weight 207.23 CAS

EN300-27695925

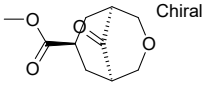

methyl (1R,5S,7s)-9-oxo-3-oxabicyclo[3.3.1]nonane-7-carboxylate

Mol.fmla $C_{10}H_{14}O_4$ MDL
Mol.weight 198.22 CAS

EN300-27695324

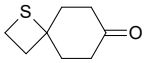

1-thiaspiro[3.5]nonan-7-one

Mol.fmla $C_8H_{12}OS$ MDL
Mol.weight 156.25 CAS

EN300-27695613

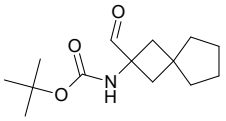

tert-butyl N-{2-formylspiro[3.4]octan-2-yl}carbamate

Mol.fmla $C_{14}H_{23}NO_3$ MDL
Mol.weight 253.34 CAS

EN300-27696002

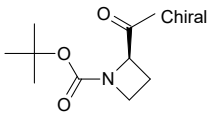

tert-butyl (2R)-2-acetylazetidine-1-carboxylate

Mol.fmla $C_{10}H_{17}NO_3$ MDL MFCD32765804
Mol.weight 199.25 CAS

EN300-7002769

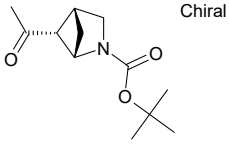

rac-tert-butyl (1R,4S,5S)-5-acetyl-2-azabicyclo[2.1.1]hexane-2-carboxylate

Mol.fmla $C_{12}H_{19}NO_3$ MDL
Mol.weight 225.29 CAS

EN300-7260990

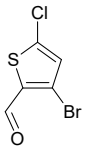

3-bromo-5-chlorothiophene-2-carbaldehyde

Mol.fmla $C_5H_2BrClOS$ MDL MFCD30726955
Mol.weight 225.49 CAS 403640-46-0

EN300-7280406

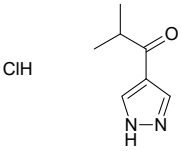

2-methyl-1-(1H-pyrazol-4-yl)propan-1-one hydrochloride

Mol.fmla $C_7H_{11}ClN_2O$ MDL
Mol.weight 174.63 CAS

EN300-27699269

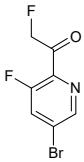

1-(5-bromo-3-fluoropyridin-2-yl)-2-fluoroethan-1-one

Mol.fmla $C_7H_4BrF_2NO$ MDL
Mol.weight 236.02 CAS

EN300-27699322

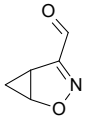

2-oxa-3-azabicyclo[3.1.0]hex-3-ene-4-carbaldehyde

Mol.fmla $C_5H_5NO_2$ MDL
Mol.weight 111.10 CAS

EN300-27699408

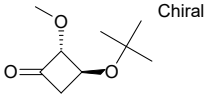

rac-(2R,3S)-3-(tert-butoxy)-2-methoxycyclobutan-1-one

Mol.fmla $C_9H_{16}O_3$ MDL
Mol.weight 172.23 CAS

EN300-27700897

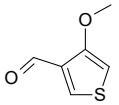

4-methoxythiophene-3-carbaldehyde

Mol.fmla $C_6H_6O_2S$ MDL MFCD20484677
Mol.weight 142.18 CAS

EN300-6209454

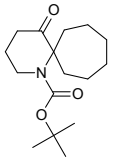

tert-butyl 5-oxo-1-azaspiro[5.6]dodecane-1-carboxylate

Mol.fmla $C_{16}H_{27}NO_3$ MDL
Mol.weight 281.40 CAS

EN300-7494402

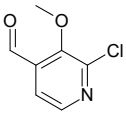

2-chloro-3-methoxypyridine-4-carbaldehyde

Mol.fmla $C_7H_6ClNO_2$ MDL MFCD16606537
Mol.weight 171.58 CAS

EN300-7697531

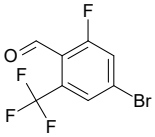

4-bromo-2-fluoro-6-(trifluoromethyl)benzaldehyde

Mol.fmla $C_8H_3BrF_4O$ MDL
Mol.weight 271.01 CAS 2090805-34-6

EN300-7546606

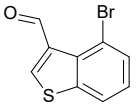

4-bromo-1-benzothiophene-3-carbaldehyde

Mol.fmla C_9H_5BrOS MDL MFCD22417387
Mol.weight 241.11 CAS 19075-49-1

EN300-7459455

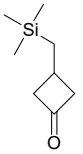

3-[(trimethylsilyl)methyl]cyclobutan-1-one

Mol.fmla $C_8H_{16}OSi$ MDL MFCD24713034
Mol.weight 156.30 CAS 1342253-24-0

EN300-7666396

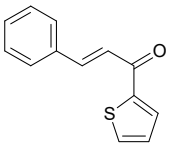

(2E)-3-phenyl-1-(thiophen-2-yl)prop-2-en-1-one

Mol.fmla $C_{13}H_{10}OS$ MDL MFCD00059742
Mol.weight 214.29 CAS 39078-33-6

EN300-7415651

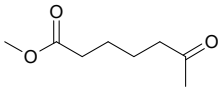

methyl 6-oxoheptanoate

Mol.fmla $C_8H_{14}O_3$ MDL MFCD22376711
Mol.weight 158.20 CAS

EN300-7419055

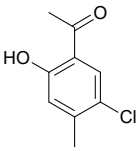

1-(5-chloro-2-hydroxy-4-methylphenyl)ethan-1-one

Mol.fmla $C_9H_9ClO_2$ MDL MFCD00191920
Mol.weight 184.62 CAS 28480-70-8

EN300-7408519

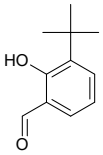

3-tert-butyl-2-hydroxybenzaldehyde

Mol.fmla $C_{11}H_{14}O_2$ MDL MFCD00778877
Mol.weight 178.23 CAS 24623-65-2

EN300-7382402

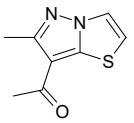

1-{6-methylpyrazolo[3,2-b][1,3]thiazol-7-yl}ethan-1-one

Mol.fmla $C_8H_8N_2OS$ MDL MFCD16658332
Mol.weight 180.23 CAS

EN300-7826214

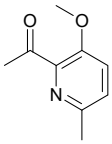

1-(3-methoxy-6-methylpyridin-2-yl)ethan-1-one

Mol.fmla $C_9H_{11}NO_2$ MDL MFCD18258425
Mol.weight 165.19 CAS 1256788-15-4

EN300-7831619

5-methyl-1-benzothiophene-3-carbaldehyde

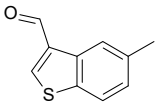

Mol.fmla $C_{10}H_8OS$ MDL MFCD22031526
Mol.weight 176.24 CAS

EN300-7879460

5-methyl-1-benzothiophene-4-carbaldehyde

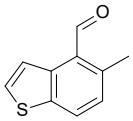

Mol.fmla $C_{10}H_8OS$ MDL MFCD22066243
Mol.weight 176.24 CAS 1369165-15-0

EN300-7880873

3-bromo-5-(propan-2-yl)benzaldehyde

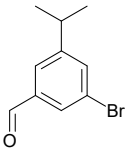

Mol.fmla $C_{10}H_{11}BrO$ MDL MFCD22543651
Mol.weight 227.10 CAS

EN300-7923141

5-bromo-2-(trifluoromethyl)pyridine-4-carbaldehyde

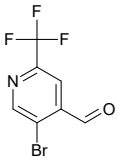

Mol.fmla $C_7H_3BrF_3NO$ MDL MFCD10696239
Mol.weight 254.01 CAS

EN300-7392124

methyl 7-formyl-1H-indole-2-carboxylate

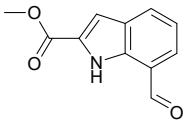

Mol.fmla $C_{11}H_9NO_3$ MDL MFCD24608762
Mol.weight 203.20 CAS 796870-92-3

EN300-9509901

5-bromo-2-(trifluoromethyl)-2,3-dihydro-1H-inden-1-one

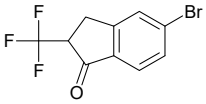

Mol.fmla $C_{10}H_6BrF_3O$ MDL MFCD24847898
Mol.weight 279.06 CAS 1824619-66-0

EN300-9627727

6,10-dimethylundecan-2-one

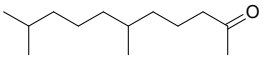

Mol.fmla $C_{13}H_{26}O$ MDL MFCD00270427
Mol.weight 198.35 CAS 1604-34-8

EN300-8588865

5-chloro-1-[(2,6-dichlorophenyl)methyl]-3-methyl-1H-pyrazole-4-carbaldehyde

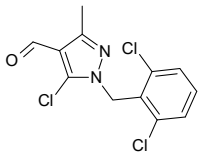

Mol.fmla $C_{12}H_9Cl_3N_2O$ MDL MFCD03984474
Mol.weight 303.58 CAS 882223-97-4

EN300-05393

1-(1-methyl-1H-pyrazol-5-yl)cyclopropane-1-carbaldehyde

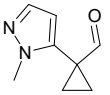

Mol.fmla $C_8H_{10}N_2O$ MDL
Mol.weight 150.18 CAS 2229293-38-1

EN300-1785922

8-bromonaphthalene-1-carbaldehyde

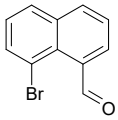

Mol.fmla $C_{11}H_7BrO$ MDL MFCD09909583
Mol.weight 235.08 CAS

EN300-6508212

5-bromo-6-chloro-3-fluoropyridine-2-carbaldehyde

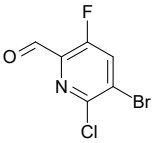

Mol.fmla $C_6H_2BrClFNO$ MDL
Mol.weight 238.44 CAS 2248413-44-5

EN300-2008720

diphenylprop-2-yn-1-one

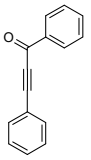

Mol.fmla $C_{15}H_{10}O$ MDL MFCD00156767
Mol.weight 206.25 CAS

EN300-234884

4-[4-(4-chlorophenyl)-4-hydroxypiperidin-1-yl]-1-(4-fluorophenyl)butan-1-one

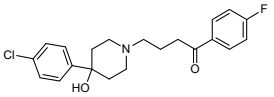

Mol.fmla $C_{21}H_{23}ClFNO_2$ MDL MFCD00051423
Mol.weight 375.87 CAS 52-86-8

EN300-126739

6,7-dimethyl-1,2,3,4-tetrahydronaphthalen-1-one

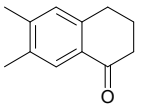

Mol.fmla $C_{12}H_{14}O$ MDL MFCD00156729
Mol.weight 174.24 CAS

EN300-114236

1-(6-fluoro-5-methylpyridin-2-yl)ethan-1-one

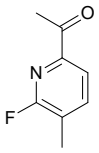

Mol.fmla C_8H_8FNO MDL MFCD18258183
Mol.weight 153.16 CAS 1256792-60-5

EN300-1653227

3-methoxypropanal

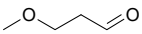

Mol.fmla $C_4H_8O_2$ MDL MFCD08704314
Mol.weight 88.11 CAS 2806-84-0

EN300-133387

3-acetyl-1H-isochromen-1-one

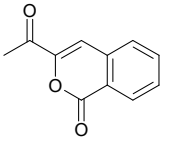

Mol.fmla $C_{11}H_8O_3$ MDL
Mol.weight 188.18 CAS 39153-93-0

EN300-305228

pent-3-yn-2-one

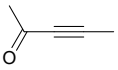

Mol.fmla C_5H_6O MDL MFCD19300617
Mol.weight 82.10 CAS

EN300-305388

3-[(tert-butyldimethylsilyl)oxy]-3-methylbutanal

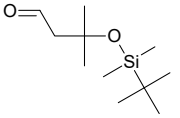

Mol.fmla $C_{11}H_{24}O_2Si$ MDL
Mol.weight 216.40 CAS

EN300-393662

1-(5-fluoro-1-methyl-1H-pyrazol-4-yl)ethan-1-one

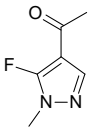

Mol.fmla $C_6H_7FN_2O$ MDL
Mol.weight 142.13 CAS 1889189-54-1

EN300-307647

5-chloro-3-fluoropyridine-2-carbaldehyde

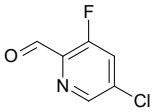

Mol.fmla C_6H_3ClFNO MDL MFCD16606534
Mol.weight 159.55 CAS

EN300-316351

2-hydroxy-3-(propan-2-yl)benzaldehyde

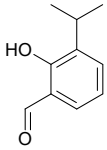

Mol.fmla $C_{10}H_{12}O_2$ MDL MFCD11040457
Mol.weight 164.21 CAS

EN300-1249210

7-methoxy-2-methyl-1-benzofuran-4-carbaldehyde

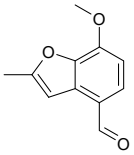

Mol.fmla $C_{11}H_{10}O_3$ MDL MFCD22062594
Mol.weight 190.20 CAS

EN300-1268436

2-(4,4-dimethylcyclohexyl)acetaldehyde

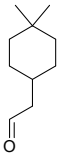

Mol.fmla $C_{10}H_{18}O$ MDL MFCD28605199
Mol.weight 154.25 CAS 1547036-81-6

EN300-1867665

4-bromo-6-methylpyridine-2-carbaldehyde

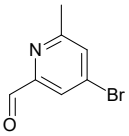

Mol.fmla C_7H_6BrNO MDL MFCD07374948
Mol.weight 200.04 CAS

EN300-6476928

3-acetyl-4-hydroxy-1,2-dihydropyridin-2-one

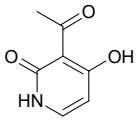

Mol.fmla $C_7H_7NO_3$ MDL MFCD13176619
Mol.weight 153.14 CAS

EN300-7699486

1-cyclopropyl-2-(3-methyl-1,2-oxazol-5-yl)ethan-1-one

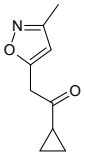

Mol.fmla $C_9H_{11}NO_2$ MDL
Mol.weight 165.19 CAS

EN300-7541972

5-cyclopropyl-4-[2-methanesulfonyl-4-(trifluoromethyl)benzoyl]-1,2-oxazole

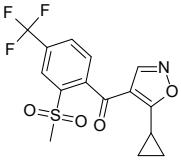

Mol.fmla $C_{15}H_{12}F_3NO_4S$ MDL MFCD03095707
Mol.weight 359.33 CAS 141112-29-0

EN300-7479955

2-fluoro-1-(pyridin-2-yl)ethan-1-one

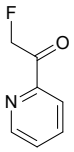

Mol.fmla C_7H_6FNO MDL MFCD24696889
Mol.weight 139.13 CAS

EN300-7668321

3-bromo-5-fluoro-2-methoxybenzaldehyde

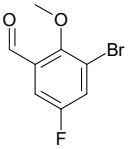

Mol.fmla $C_8H_6BrFO_2$ MDL MFCD11520672
Mol.weight 233.04 CAS

EN300-7374137

4-methoxy-2,6-dimethylbenzaldehyde

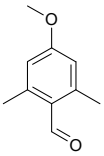

Mol.fmla $C_{10}H_{12}O_2$ MDL MFCD04971199
Mol.weight 164.21 CAS 19447-00-8

EN300-7374789

2-bromo-6-(trifluoromethyl)benzaldehyde

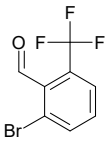

Mol.fmla $C_8H_4BrF_3O$ MDL MFCD22381476
Mol.weight 253.02 CAS

EN300-8197340

3-[(dimethylamino)methyl]octan-2-one

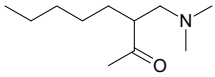

Mol.fmla $C_{11}H_{23}NO$ MDL
Mol.weight 185.31 CAS

EN300-26970513

(6S)-6-ethyloxane-2,4-dione

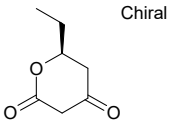

Mol.fmla $C_7H_{10}O_3$ MDL
Mol.weight 142.16 CAS

EN300-7502313

tert-butyl N-[3-(2-oxoethyl)cyclobutyl]carbamate

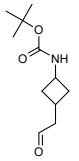

Mol.fmla $C_{11}H_{19}NO_3$ MDL MFCD31635424
Mol.weight 213.28 CAS

EN300-5967052

tert-butyl 5-formyl-4-methyl-1,2,3,4-tetrahydropyridine-1-carboxylate

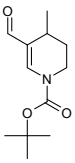

Mol.fmla $C_{12}H_{19}NO_3$ MDL MFCD31634448
Mol.weight 225.29 CAS

EN300-22990733

1-[4-(difluoromethoxy)-2-methylphenyl]ethan-1-one

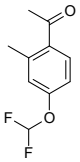

Mol.fmla $C_{10}H_{10}F_2O_2$ MDL MFCD28365355
Mol.weight 200.19 CAS 1092448-34-4

EN300-23241455

5-bromo-6-nitro-2,3-dihydro-1H-inden-1-one

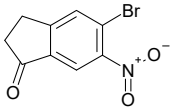

Mol.fmla $C_9H_6BrNO_3$ MDL MFCD16249551
Mol.weight 256.06 CAS

EN300-3258194

1-(5-fluoropyrimidin-2-yl)piperidin-4-one

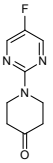

Mol.fmla $C_9H_{10}FN_3O$ MDL MFCD26917672
Mol.weight 195.20 CAS 1353853-20-9

EN300-2813411

5-bromo-3-methoxypyridine-2-carbaldehyde

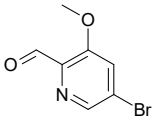

Mol.fmla $C_7H_6BrNO_2$ MDL MFCD11857632
Mol.weight 216.04 CAS

EN300-2944764

5-oxaspiro[2.3]hexane-1-carbaldehyde

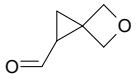

Mol.fmla $C_6H_8O_2$ MDL MFCD28653987
Mol.weight 112.13 CAS 1780514-13-7

EN300-1679671

1-(2,4,6-trimethylphenyl)-1H-pyrrole-2-carbaldehyde

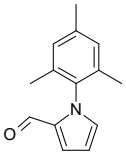

Mol.fmla $C_{14}H_{15}NO$ MDL MFCD00449932
Mol.weight 213.28 CAS

EN300-18238867

8-fluoro-2H-chromene-3-carbaldehyde

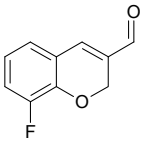

Mol.fmla $C_{10}H_7FO_2$ MDL MFCD26684438
Mol.weight 178.16 CAS 1517421-61-2

EN300-26288397

3-chloro-2-methoxy-5-nitrobenzaldehyde

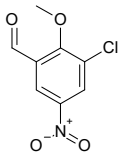

Mol.fmla $C_8H_6ClNO_4$ MDL MFCD26710487
Mol.weight 215.59 CAS 861302-89-8

EN300-25412106

5,6,6-trimethoxycyclohexa-2,4-dien-1-one

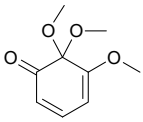

Mol.fmla $C_9H_{12}O_4$ MDL
Mol.weight 184.19 CAS

EN300-27151440

3-bromotricyclo[7.1.1.0,2,7]undeca-2,4,6-trien-8-one

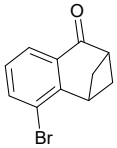

Mol.fmla $C_{11}H_9BrO$ MDL
Mol.weight 237.10 CAS

EN300-27695379

tert-butyl 7-formyl-5-oxa-8-azaspiro[3.5]nonane-8-carboxylate

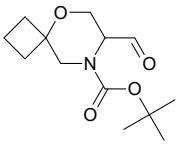

Mol.fmla $C_{13}H_{21}NO_4$ MDL
Mol.weight 255.32 CAS

EN300-27695384

rac-(1R,2R)-2-(furan-2-yl)cyclopropane-1-carbaldehyde

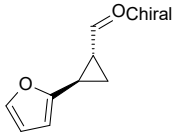

Mol.fmla $C_8H_8O_2$ MDL
Mol.weight 136.15 CAS

EN300-7032221

6-[(tert-butyldimethylsilyl)oxy]hexanal

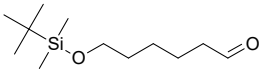

Mol.fmla $C_{12}H_{26}O_2Si$ MDL MFCD00454425
Mol.weight 230.43 CAS

EN300-25124530

6-ethyl-3,4-dihydro-2H-pyran-2,4-dione

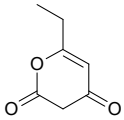

Mol.fmla $C_7H_8O_3$ MDL MFCD24690615
Mol.weight 140.14 CAS 4435-30-7

EN300-25387309

(2R)-2-[(tert-butyldimethylsilyl)oxy]propanal

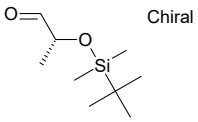

Mol.fmla $C_9H_{20}O_2Si$ MDL MFCD11501226
Mol.weight 188.34 CAS

EN300-25983172

5-phenylpyridine-2-carbaldehyde

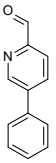

Mol.fmla $C_{12}H_9NO$ MDL MFCD10700050
Mol.weight 183.21 CAS

EN300-2608532

1-(4-bromo-2-hydroxy-5-methylphenyl)ethan-1-one

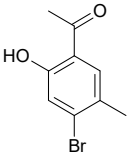

Mol.fmla $C_9H_9BrO_2$ MDL MFCD08273792
Mol.weight 229.07 CAS 1020253-81-9

EN300-7865715

(2-{3a-methyl-3-oxido-1,1-dioxo-3aH,4H,5H,6H,7H-1lambda6-[1,2]thiazolo[2,3-a]pyridin-2-yl}-2-oxoethyl)triphenylphosphanium

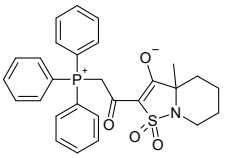

Mol.fmla $C_{28}H_{28}NO_4PS$ MDL
Mol.weight 505.58 CAS

EN300-26677880

4-acetyl-N-[2-methoxy-5-(piperidine-1-sulfonyl)phenyl]-3,5-dimethyl-1H-pyrrole-2-carboxamide

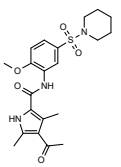

Mol.fmla $C_{21}H_{27}N_3O_5S$ MDL
Mol.weight 433.53 CAS 785812-12-6

EN300-26923464

potassium 4-formylbenzene-1-sulfonate

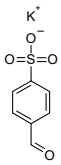

Mol.fmla $C_7H_5KO_4S$ MDL
Mol.weight 224.28 CAS

EN300-27160141

1-[4-(hydroxymethyl)phenyl]-2-methyl-3-(piperidin-1-yl)propan-1-one

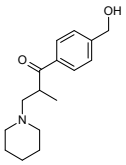

Mol.fmla $C_{16}H_{23}NO_2$ MDL
Mol.weight 261.37 CAS 59303-37-6

EN300-27694076

methyl 5-formylpyridine-2-carboxylate hydrochloride

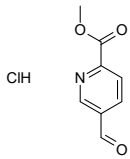

Mol.fmla $C_8H_8ClNO_3$ MDL
Mol.weight 201.61 CAS

EN300-27699233

9-oxabicyclo[3.3.1]nonan-2-one

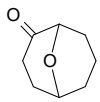

Mol.fmla $C_8H_{12}O_2$ MDL MFCD24689957
Mol.weight 140.18 CAS 19740-79-5

EN300-7082114

(3R)-3-methylcycloheptan-1-one

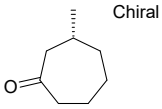

Mol.fmla $C_8H_{14}O$ MDL MFCD24688074
Mol.weight 126.20 CAS 13609-58-0

EN300-7271522

Aryl Halides

4-bromo-3,5-bis(2-methylphenyl)-1H-pyrazole

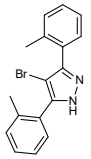

Mol.fmla $C_{17}H_{15}BrN_2$ MDL MFCD08552830
Mol.weight 327.23 CAS

EN300-231628

3-(6-chloropyrazin-2-yl)-1-azabicyclo[2.2.2]octane hydrochloride

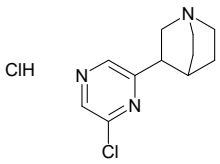

Mol.fmla $C_{11}H_{15}Cl_2N_3$ MDL MFCD29060337
Mol.weight 260.17 CAS 1909347-72-3

EN300-254367

2-bromo-4-methylthiophene

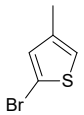

Mol.fmla C_5H_5BrS MDL MFCD12033287
Mol.weight 177.06 CAS 53119-60-1

EN300-100305

(4-bromo-3-methylphenyl)hydrazine

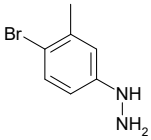

Mol.fmla $C_7H_9BrN_2$ MDL MFCD02663108
Mol.weight 201.07 CAS

EN300-58825

5-bromo-2-methanesulfonylpyridine

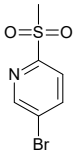

Mol.fmla $C_6H_6BrNO_2S$ MDL MFCD04974510
Mol.weight 236.09 CAS

EN300-316935

6-bromo-3-methyl-1,2-dihydroisoquinolin-1-one

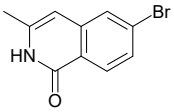

Mol.fmla $C_{10}H_8BrNO$ MDL MFCD26397758
Mol.weight 238.09 CAS 872018-40-1

EN300-197359

6-fluoro-1-oxo-3,4-dihydro-1H-2-benzopyran-3-carboxylic acid

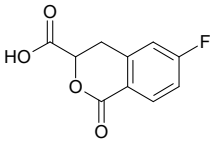

Mol.fmla $C_{10}H_7FO_4$ MDL MFCD19288562
Mol.weight 210.16 CAS 1312135-86-6

EN300-397393

3-bromo-1-(difluoromethyl)-1H-pyrazole

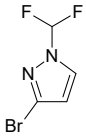

Mol.fmla $C_4H_3BrF_2N_2$ MDL MFCD28401088
Mol.weight 196.98 CAS 1224194-42-6

EN300-323325

(3S)-4-(4-bromophenyl)-3-({[(9H-fluoren-9-yl)methoxy]carbonyl}amino)butanoic acid

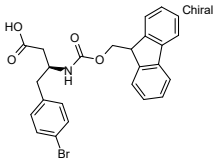

Mol.fmla $C_{25}H_{22}BrNO_4$ MDL MFCD01861016
Mol.weight 480.36 CAS

EN300-755445

(3R)-3-(4-bromophenyl)-3-{[(tert-butoxy)carbonyl]amino}propanoic acid

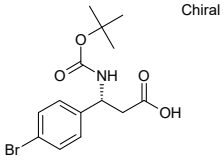

Mol.fmla $C_{14}H_{18}BrNO_4$ MDL MFCD01320860
Mol.weight 344.21 CAS

EN300-1071073

4-chloro-6-methoxyquinazoline

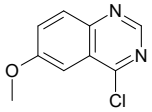

Mol.fmla $C_9H_7ClN_2O$ MDL MFCD06657615
Mol.weight 194.62 CAS 50424-28-7

EN300-68147

2-bromo-4,6-difluorobenzoic acid

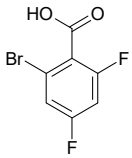

Mol.fmla $C_7H_3BrF_2O_2$ MDL MFCD23713104
Mol.weight 237.00 CAS

EN300-249952

9-chloro-5H,6H,7H,8H-[1,2,4]triazolo[3,2-b]quinazoline

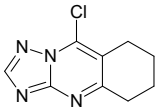

Mol.fmla $C_9H_9ClN_4$ MDL MFCD15204206
Mol.weight 208.65 CAS 57070-37-8

EN300-1091423

3-bromo-5-(propan-2-yl)benzoic acid

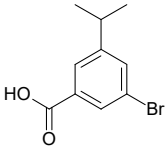

Mol.fmla $C_{10}H_{11}BrO_2$ MDL MFCD20040502
Mol.weight 243.10 CAS

EN300-316905

2-bromo-4-chloro-6-methoxyphenol

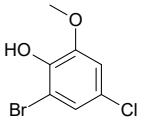

Mol.fmla $C_7H_6BrClO_2$ MDL MFCD22414703
Mol.weight 237.48 CAS 1430807-43-4

EN300-1897198

ethyl 2-bromo-1,3-oxazole-5-carboxylate

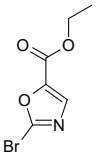

Mol.fmla $C_6H_6BrNO_3$ MDL MFCD09743496
Mol.weight 220.02 CAS 1060816-22-9

EN300-123683

2-(3-bromophenyl)-1,3-dioxolane

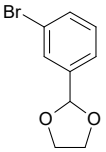

Mol.fmla $C_9H_9BrO_2$ MDL MFCD00003209
Mol.weight 229.07 CAS 17789-14-9

EN300-124828

2-(4-bromophenyl)pyridine

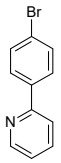

Mol.fmla $C_{11}H_8BrN$ MDL MFCD04116231
Mol.weight 234.10 CAS 63996-36-1

EN300-128690

6-bromo-1H-pyrazolo[3,4-b]pyridine

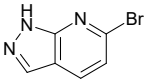

Mol.fmla $C_6H_4BrN_3$ MDL MFCD13178164
Mol.weight 198.02 CAS 934560-92-6

EN300-103330

4-bromo-6-methylpyrimidin-2-amine

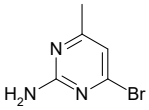

Mol.fmla $C_5H_6BrN_3$ MDL MFCD11109799
Mol.weight 188.03 CAS

EN300-103729

3,6-dichloropyrazine-2-carbonitrile

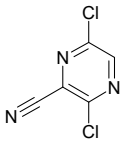

Mol.fmla $C_5HCl_2N_3$ MDL MFCD22199269
Mol.weight 173.99 CAS

EN300-105690

6-chloro-7-methyl-7H-purine

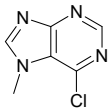

Mol.fmla $C_6H_5ClN_4$ MDL MFCD01943043
Mol.weight 168.59 CAS

EN300-106046

2-bromo-4-tert-butylaniline

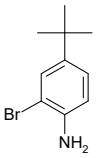

Mol.fmla $C_{10}H_{14}BrN$ MDL MFCD00052693
Mol.weight 228.13 CAS 103273-01-4

EN300-110303

2-amino-6-bromophenol

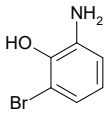

Mol.fmla C_6H_6BrNO MDL MFCD08277300
Mol.weight 188.02 CAS

EN300-111274

4-cyano-3-fluorobenzoic acid

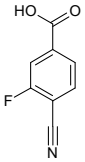

Mol.fmla $C_8H_4FNO_2$ MDL MFCD03094324
Mol.weight 165.12 CAS 176508-81-9

EN300-112003

2-bromobenzene-1,4-dicarboxylic acid

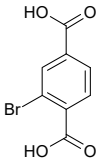

Mol.fmla $C_8H_5BrO_4$ MDL MFCD00002403
Mol.weight 245.03 CAS 586-35-6

EN300-114587

(1R)-1-(3-bromothiophen-2-yl)ethan-1-ol

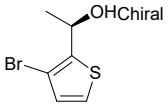

Mol.fmla C_6H_7BrOS MDL MFCD18339620
Mol.weight 207.09 CAS 1344922-31-1

EN300-1910900

(1R)-1-(2-bromo-4-fluorophenyl)ethan-1-ol

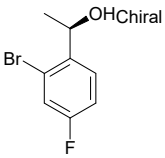

Mol.fmla C_8H_8BrFO MDL MFCD18074359
Mol.weight 219.05 CAS 704909-66-0

EN300-1915717

2-(2-bromo-5-fluorophenyl)acetonitrile

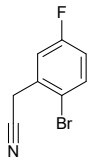

Mol.fmla C_8H_5BrFN MDL MFCD03094439
Mol.weight 214.04 CAS

EN300-1912748

methyl 2-fluoro-5-nitrobenzoate

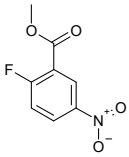

Mol.fmla $C_8H_6FNO_4$ MDL MFCD06203689
Mol.weight 199.14 CAS 2965-22-2

EN300-51523

7-bromo-4-hydroxyquinoline-3-carboxylic acid

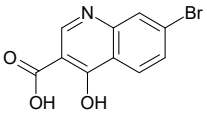

Mol.fmla $C_{10}H_6BrNO_3$ MDL MFCD02684222
Mol.weight 268.07 CAS

EN300-78097

(4-bromo-2-nitrophenyl)methanol

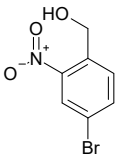

Mol.fmla $C_7H_6BrNO_3$ MDL MFCD07779493
Mol.weight 232.03 CAS

EN300-191427

4-fluoro-3,5-dimethylbenzaldehyde

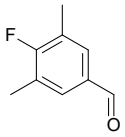

Mol.fmla C_9H_9FO MDL MFCD06660264
Mol.weight 152.17 CAS

EN300-45417

3-bromo-2-hydroxy-6-methylbenzaldehyde

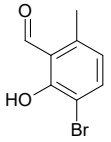

Mol.fmla $C_8H_7BrO_2$ MDL MFCD16657857
Mol.weight 215.05 CAS

EN300-180454

tert-butyl N-(2-bromo-3-nitrophenyl)carbamate

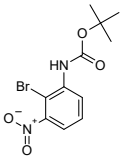

Mol.fmla $C_{11}H_{13}BrN_2O_4$ MDL MFCD16036966
Mol.weight 317.14 CAS

EN300-141044

5-fluoro-2-iodoaniline

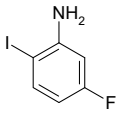

Mol.fmla C_6H_5FIN MDL MFCD02093953
Mol.weight 237.02 CAS 255724-71-1

EN300-154031

2-bromo-4-chloro-1,3-benzothiazole

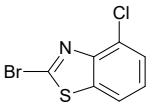

Mol.fmla $C_7H_3BrClNS$ MDL MFCD00127713
Mol.weight 248.53 CAS

EN300-178250

6-bromo-3-methylisoquinolin-1-amine

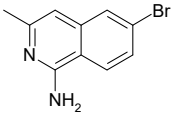

Mol.fmla $C_{10}H_9BrN_2$ MDL MFCD27930925
Mol.weight 237.10 CAS

EN300-197358

7-bromo-4-chloro-1H-indazole

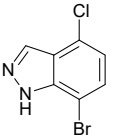

Mol.fmla $C_7H_4BrClN_2$ MDL MFCD09749923
Mol.weight 231.48 CAS

EN300-199483

2-bromo-9H-fluorene

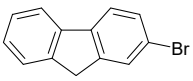

Mol.fmla $C_{13}H_9Br$ MDL MFCD00001115
Mol.weight 245.12 CAS

EN300-217267

3-bromo-1H-pyrazolo[3,4-b]pyridine

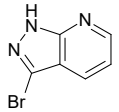

Mol.fmla $C_6H_4BrN_3$ MDL MFCD08669476
Mol.weight 198.02 CAS 68618-36-0

EN300-218524

6-bromo-8-oxatricyclo[7.4.0.0,2,7]trideca-1(9),2,4,6,10,12-hexaene

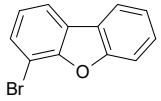

Mol.fmla $C_{12}H_7BrO$ MDL MFCD00185685
Mol.weight 247.09 CAS

EN300-83372

5-chloro-2-fluoro-4-iodopyridine

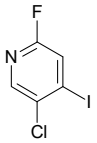

Mol.fmla C_5H_2ClFIN MDL MFCD04112566
Mol.weight 257.43 CAS

EN300-87110

6-iodo-1H,4H-thieno[2,3-d]pyrimidin-4-one

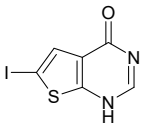

Mol.fmla $C_6H_3IN_2OS$ MDL MFCD09746334
Mol.weight 278.07 CAS

EN300-260285

6-bromo-2H,3H,4H-pyrido[3,2-b][1,4]oxazine

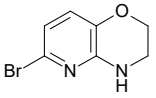

Mol.fmla $C_7H_7BrN_2O$ MDL MFCD09834129
Mol.weight 215.05 CAS

EN300-218852

3-iodo-9H-carbazole

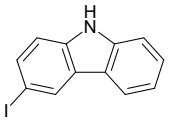

Mol.fmla $C_{12}H_8IN$ MDL MFCD00267746
Mol.weight 293.11 CAS

EN300-205399

6-chloro-2,3-dimethylpyridine

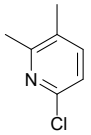

Mol.fmla C_7H_8ClN MDL MFCD11505294
Mol.weight 141.60 CAS

EN300-249390

tert-butyl 3-bromobenzoate

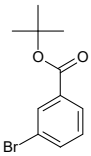

Mol.fmla $C_{11}H_{13}BrO_2$ MDL MFCD06657802
Mol.weight 257.13 CAS

EN300-223630

4-chloro-7H-pyrrolo[2,3-d]pyrimidine-5-carbonitrile

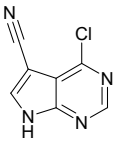

Mol.fmla $C_7H_3ClN_4$ MDL MFCD12406095
Mol.weight 178.58 CAS

EN300-226247

2,4-difluoro-3-formylbenzonitrile

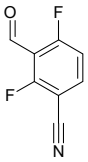

Mol.fmla $C_8H_3F_2NO$ MDL MFCD09907858
Mol.weight 167.12 CAS

EN300-97368

3-bromo-5-nitro-1H-indazole

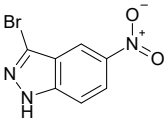

Mol.fmla $C_7H_4BrN_3O_2$ MDL MFCD07367964
Mol.weight 242.03 CAS 67400-25-3

EN300-97380

4-bromo-6-fluoro-1H-1,3-benzodiazole

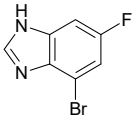

Mol.fmla $C_7H_4BrFN_2$ MDL MFCD15071663
Mol.weight 215.03 CAS 1245642-98-1

EN300-364458

3-bromo-9H-carbazole

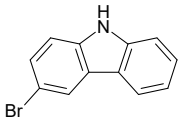

Mol.fmla $C_{12}H_8BrN$ MDL MFCD00222621
Mol.weight 246.11 CAS

EN300-305704

3-chloropyrazine-2-sulfonamide

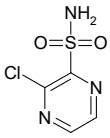

Mol.fmla $C_4H_4ClN_3O_2S$ MDL MFCD00464843
Mol.weight 193.61 CAS 1897428-21-5

EN300-379607

1-(4-bromophenyl)-2,2-difluoroethan-1-ol

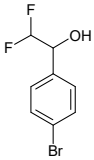

Mol.fmla $C_8H_7BrF_2O$ MDL MFCD23382002
Mol.weight 237.05 CAS

EN300-1238469

6-bromo-3-methyl-1,2-benzoxazole

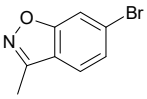

Mol.fmla C_8H_6BrNO MDL MFCD07778388
Mol.weight 212.05 CAS

EN300-1442070

2-bromo-6-(trifluoromethoxy)-1,3-benzothiazole

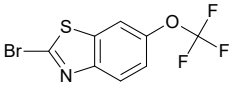

Mol.fmla $C_8H_3BrF_3NOS$ MDL MFCD09749220
Mol.weight 298.08 CAS

EN300-1603375

1-azido-3-bromo-5-(trifluoromethyl)benzene

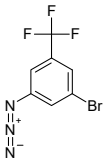

Mol.fmla $C_7H_3BrF_3N_3$ MDL MFCD21243951
Mol.weight 266.02 CAS 1479745-12-4

EN300-277958

1-azido-4,5-dichloro-2-nitrobenzene

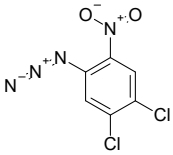

Mol.fmla $C_6H_2Cl_2N_4O_2$ MDL MFCD00955734
Mol.weight 233.01 CAS 170806-27-6

EN300-279922

1-azido-2-bromo-4-(trifluoromethyl)benzene

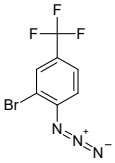

Mol.fmla $C_7H_3BrF_3N_3$ MDL MFCD24222230
Mol.weight 266.02 CAS 1549671-23-9

EN300-281498

1-bromo-3-[1-(trifluoromethyl)cyclopropyl]benzene

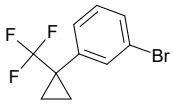

Mol.fmla $C_{10}H_8BrF_3$ MDL MFCD28134436
Mol.weight 265.07 CAS

EN300-316568

5-fluoropyrimidine-4-carboxylic acid

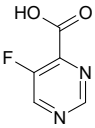

Mol.fmla $C_5H_3FN_2O_2$ MDL MFCD24386918
Mol.weight 142.09 CAS

EN300-760912

2-fluoro-4-methyl-5-nitropyridine

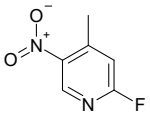

Mol.fmla $C_6H_5FN_2O_2$ MDL MFCD03095070
Mol.weight 156.12 CAS 19346-47-5

EN300-761388

5-amino-2-bromopyridine-3-carboxylic acid

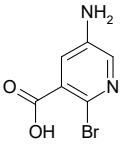

Mol.fmla $C_6H_5BrN_2O_2$ MDL MFCD28012870
Mol.weight 217.02 CAS 1706432-63-4

EN300-395859

4-bromo-2,5-dimethoxyaniline

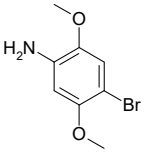

Mol.fmla $C_8H_{10}BrNO_2$ MDL MFCD10465587
Mol.weight 232.08 CAS

EN300-396347

6-chloro-5-nitropyrimidin-4-ol

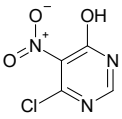

Mol.fmla $C_4H_2ClN_3O_3$ MDL MFCD08367343
Mol.weight 175.53 CAS

EN300-1257612

(1S)-1-(2-bromo-4-fluorophenyl)ethan-1-ol

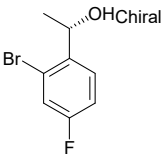

Mol.fmla C_8H_8BrFO MDL MFCD18074360
Mol.weight 219.05 CAS 290331-08-7

EN300-1896557

1-(5-bromo-2-fluorophenyl)cyclobutane-1-carboxylic acid

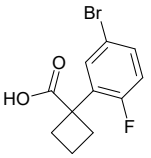

Mol.fmla $C_{11}H_{10}BrFO_2$ MDL MFCD19698226
Mol.weight 273.10 CAS 1314667-66-7

EN300-1913425

1-chloro-5,7-dimethoxyisoquinoline

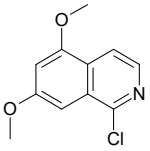

Mol.fmla $C_{11}H_{10}ClNO_2$ MDL MFCD14551132
Mol.weight 223.66 CAS 1216202-07-1

EN300-5020926

8-bromo-6-chloro-2,4-dihydro-1H-3,1-benzoxazine-2,4-dione

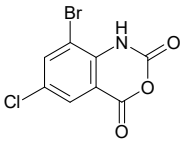

Mol.fmla $C_8H_3BrClNO_3$ MDL MFCD11604568
Mol.weight 276.48 CAS 122588-67-4

EN300-5058352

2-amino-3-(4-bromo-2-nitrophenyl)propanoic acid hydrochloride

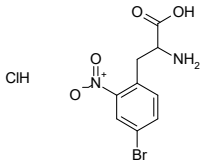

Mol.fmla $C_9H_{10}BrClN_2O_4$ MDL MFCD30725285
Mol.weight 325.55 CAS

EN300-22148735

2,4-dichloro-7-methyl-5H,7H-thieno[3,4-d]pyrimidine

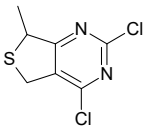

Mol.fmla $C_7H_6Cl_2N_2S$ MDL MFCD31556761
Mol.weight 221.11 CAS

EN300-22814846

3-bromo-2-hydroxy-5-(trifluoromethyl)benzaldehyde

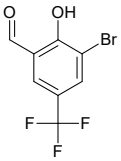

Mol.fmla $C_8H_4BrF_3O_2$ MDL MFCD04039295
Mol.weight 269.02 CAS

EN300-3529444

2-bromo-6-(1,1,2,2,2-pentafluoroethyl)pyridine

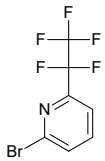

Mol.fmla $C_7H_3BrF_5N$ MDL MFCD23382281
Mol.weight 276.00 CAS

EN300-3543399

6-bromo-N-(propan-2-yl)-2,3-dihydro-1-benzofuran-3-amine

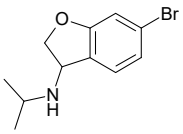

Mol.fmla $C_{11}H_{14}BrNO$ MDL MFCD23806950
Mol.weight 256.14 CAS 1504288-64-5

EN300-3550260

6-bromo-2,4-dichloro-8-methylquinazoline

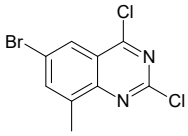

Mol.fmla $C_9H_5BrCl_2N_2$ MDL MFCD22561867
Mol.weight 291.96 CAS

EN300-3556366

5-bromo-2-(methylamino)pyridine-4-carboxylic acid

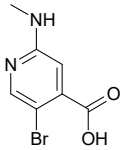

Mol.fmla $C_7H_7BrN_2O_2$ MDL MFCD30326256
Mol.weight 231.05 CAS 1862582-19-1

EN300-3041454

7-bromo-1-methyl-1H-1,3-benzodiazol-2-amine

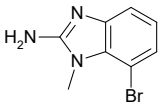

Mol.fmla $C_8H_8BrN_3$ MDL MFCD27950359
Mol.weight 226.08 CAS

EN300-3045078

4-(4-bromophenyl)-1,3-oxazol-2-amine

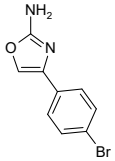

Mol.fmla $C_9H_7BrN_2O$ MDL MFCD16667992
Mol.weight 239.07 CAS 79221-16-2

EN300-3054624

3-cyano-2,6-difluorobenzoic acid

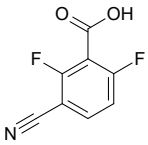

Mol.fmla $C_8H_3F_2NO_2$ MDL MFCD09907851
Mol.weight 183.12 CAS

EN300-3062913

2-chloro-4-(2-methyl-1H-imidazol-1-yl)pyrimidine

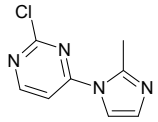

Mol.fmla $C_8H_7ClN_4$ MDL MFCD16712625
Mol.weight 194.62 CAS 1249119-31-0

EN300-3194444

4-chloro-6-(4,4-dimethylpiperidin-1-yl)pyrimidine

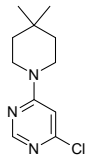

Mol.fmla $C_{11}H_{16}ClN_3$ MDL MFCD17253551
Mol.weight 225.72 CAS 1342667-40-6

EN300-5576858

4-bromo-2,3,6-trifluoroaniline

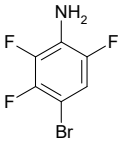

Mol.fmla $C_6H_3BrF_3N$ MDL
Mol.weight 226.00 CAS 1035690-63-1

EN300-3608394

1-chloro-2-iodo-3-(trifluoromethyl)benzene

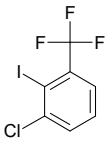

Mol.fmla $C_7H_3ClF_3I$ MDL MFCD00673987
Mol.weight 306.45 CAS

EN300-3618161

2-amino-3-fluoro-5-iodobenzoic acid

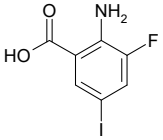

Mol.fmla $C_7H_5FINO_2$ MDL MFCD21364943
Mol.weight 281.03 CAS

EN300-4323005

2-bromo-5-nitro-1H-indole

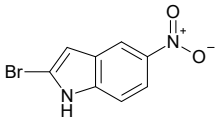

Mol.fmla $C_8H_5BrN_2O_2$ MDL MFCD22570488
Mol.weight 241.05 CAS 1246471-11-3

EN300-4377738

6-bromo-N-(2-methylpropyl)-2,3-dihydro-1-benzofuran-3-amine

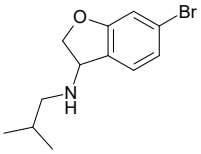

Mol.fmla $C_{12}H_{16}BrNO$ MDL
Mol.weight 270.17 CAS 1879536-13-6

EN300-4401240

6-bromo-5-methyl-2,4-dihydro-1H-3,1-benzoxazine-2,4-dione

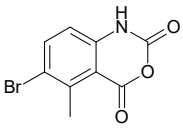

Mol.fmla $C_9H_6BrNO_3$ MDL MFCD15526668
Mol.weight 256.06 CAS

EN300-5132311

3-bromo-2,4-dimethoxybenzaldehyde

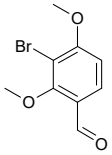

Mol.fmla $C_9H_9BrO_3$ MDL MFCD22049094
Mol.weight 245.07 CAS

EN300-5258126

1-(3-bromo-1H-1,2,4-triazol-5-yl)methanamine hydrochloride

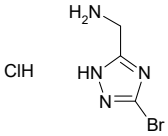

Mol.fmla $C_3H_6BrClN_4$ MDL MFCD28895222
Mol.weight 213.47 CAS

EN300-20883793

6-chloro-N4-[(4-methoxyphenyl)methyl]pyrimidine-4,5-diamine

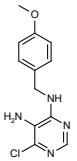

Mol.fmla $C_{12}H_{13}ClN_4O$ MDL MFCD08367465
Mol.weight 264.72 CAS 116062-22-7

EN300-14825416

methyl 4-chlorophthalazine-6-carboxylate

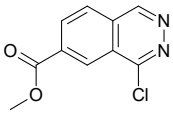

Mol.fmla $C_{10}H_7ClN_2O_2$ MDL MFCD29112083
Mol.weight 222.63 CAS 1446407-53-9

EN300-21652164

4-chloro-2-(2-methyl-1H-imidazol-1-yl)pyrimidine

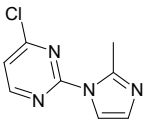

Mol.fmla $C_8H_7ClN_4$ MDL MFCD09879042
Mol.weight 194.62 CAS

EN300-4289206

7-bromo-1H,2H,3H-pyrrolo[3,2-c]pyridine

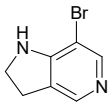

Mol.fmla $C_7H_7BrN_2$ MDL MFCD20687373
Mol.weight 199.05 CAS

EN300-4294207

tert-butyl 3-iodo-1H,4H,5H,6H,7H-pyrazolo[4,3-c]pyridine-5-carboxylate

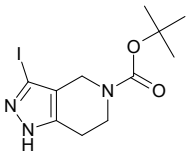

Mol.fmla $C_{11}H_{16}IN_3O_2$ MDL MFCD27978466
Mol.weight 349.17 CAS

EN300-4678512

2-chloro-6-methyl-4-(4,4,5,5-tetramethyl-1,3,2-dioxaborolan-2-yl)pyridine

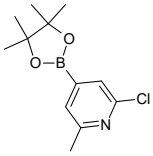

Mol.fmla $C_{12}H_{17}BClNO_2$ MDL MFCD08063106
Mol.weight 253.54 CAS

EN300-4714114

6-bromo-7-fluoro-2,4-dihydro-1H-3,1-benzoxazine-2,4-dione

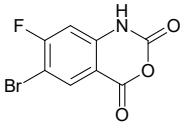

Mol.fmla $C_8H_3BrFNO_3$ MDL MFCD24850064
Mol.weight 260.02 CAS

EN300-5152791

1-amino-4-bromonaphthalene-2-carbonitrile

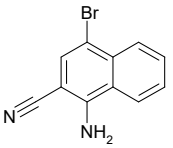

Mol.fmla $C_{11}H_7BrN_2$ MDL MFCD24387243
Mol.weight 247.10 CAS

EN300-5164022

3-bromo-6-nitro-1H-indole

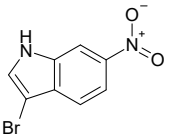

Mol.fmla $C_8H_5BrN_2O_2$ MDL MFCD11638212
Mol.weight 241.05 CAS 126807-09-8

EN300-3204623

4,6-dichloro-2-(3,4-dichlorophenyl)pyrimidine

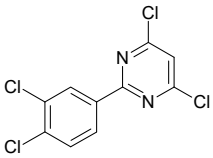

Mol.fmla $C_{10}H_4Cl_4N_2$ MDL MFCD11218543
Mol.weight 293.97 CAS

EN300-23365246

5-bromo-7-fluoroquinoline

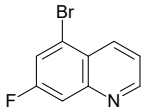

Mol.fmla C_9H_5BrFN MDL MFCD20527915
Mol.weight 226.05 CAS

EN300-23612708

2-chloro-5-iodophenol

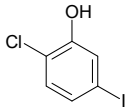

Mol.fmla C_6H_4ClIO MDL MFCD00672969
Mol.weight 254.46 CAS

EN300-3187601

2-bromo-3-(trifluoromethyl)pyrazine

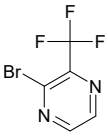

Mol.fmla $C_5H_2BrF_3N_2$ MDL MFCD21602139
Mol.weight 226.98 CAS

EN300-3190951

2,3-dichloro-5-(4,4,5,5-tetramethyl-1,3,2-dioxaborolan-2-yl)pyridine

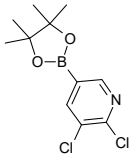

Mol.fmla $C_{11}H_{14}BCl_2NO_2$ MDL MFCD08063093
Mol.weight 273.96 CAS

EN300-12578886

2,4-difluoro-5-(4,4,5,5-tetramethyl-1,3,2-dioxaborolan-2-yl)benzene-1-sulfonamide

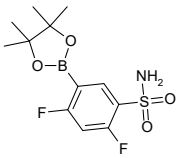

Mol.fmla $C_{12}H_{16}BF_2NO_4S$ MDL MFCD16996275
Mol.weight 319.14 CAS

EN300-12597541

4-bromo-2,3-dihydrospiro[indene-1,3'-oxolane]-2',5'-dione

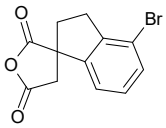

Mol.fmla $C_{12}H_9BrO_3$ MDL
Mol.weight 281.11 CAS

EN300-11362372

4-bromo-2,3-dihydrospiro[indene-1,3'-pyrrolidine]-2',5'-dione

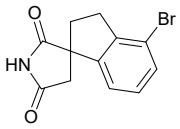

Mol.fmla $C_{12}H_{10}BrNO_2$ MDL
Mol.weight 280.12 CAS

EN300-11362373

7-bromo-2,1,3-benzothiadiazole-4-sulfonamide

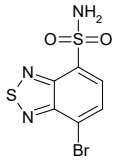

Mol.fmla $C_6H_4BrN_3O_2S_2$ MDL MFCD01897896
Mol.weight 294.15 CAS 41512-11-2

EN300-21757001

5-bromo-1,3-dioxaindane-4-carbonitrile

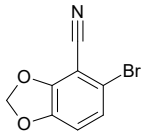

Mol.fmla $C_8H_4BrNO_2$ MDL MFCD29914798
Mol.weight 226.03 CAS 1795662-62-2

EN300-21833053

2-(7-bromo-1-oxo-1,2-dihydrophthalazin-2-yl)acetic acid

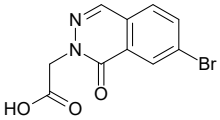

Mol.fmla $C_{10}H_7BrN_2O_3$ MDL MFCD30535058
Mol.weight 283.08 CAS

EN300-22112001

2-(3-fluoro-4-iodopyridin-2-yl)-2-methylpropanenitrile

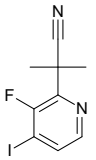

Mol.fmla $C_9H_8FIN_2$ MDL MFCD30537385
Mol.weight 290.08 CAS

EN300-22113008

(2S)-2-(2-bromo-4-chlorophenyl)-2-hydroxyacetic acid

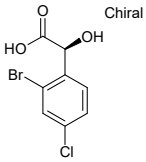

Mol.fmla $C_8H_6BrClO_3$ MDL MFCD30437267
Mol.weight 265.49 CAS 1630535-65-7

EN300-22130158

1-(3-bromophenyl)-2,2-difluoropropan-1-one

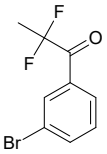

Mol.fmla $C_9H_7BrF_2O$ MDL
Mol.weight 249.06 CAS

EN300-3146814

1-chloro-7-nitropyrrolo[1,2-a]pyrazine

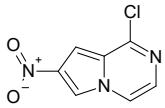

Mol.fmla $C_7H_4ClN_3O_2$ MDL MFCD09839784
Mol.weight 197.58 CAS 1053656-45-3

EN300-3235765

2-bromo-5-methyl-4-(oxolan-3-yl)-1,3-oxazole

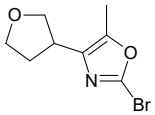

Mol.fmla $C_8H_{10}BrNO_2$ MDL MFCD30211107
Mol.weight 232.08 CAS 1855739-14-8

EN300-3246381

1-(3-bromophenyl)-2,2-difluoropropan-1-ol

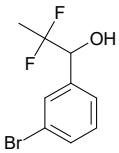

Mol.fmla $C_9H_9BrF_2O$ MDL
Mol.weight 251.07 CAS

EN300-3246814

7-bromo-8-methyl-2,4-dihydro-1H-3,1-benzoxazine-2,4-dione

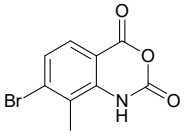

Mol.fmla $C_9H_6BrNO_3$ MDL MFCD31002278
Mol.weight 256.06 CAS 1702637-01-1

EN300-3258168

6-bromo-8-methyl-2,4-dihydro-1H-3,1-benzoxazine-2,4-dione

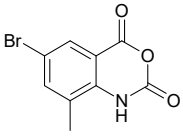

Mol.fmla $C_9H_6BrNO_3$ MDL MFCD11107022
Mol.weight 256.06 CAS

EN300-3258170

7-bromo-8-fluoro-2,4-dihydro-1H-3,1-benzoxazine-2,4-dione

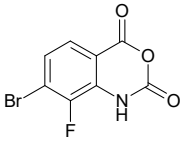

Mol.fmla $C_8H_3BrFNO_3$ MDL MFCD28348374
Mol.weight 260.02 CAS 1820618-26-5

EN300-3267819

2-chloro-4-(4-methyl-1H-pyrazol-1-yl)pyrimidine

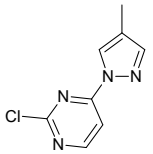

Mol.fmla $C_8H_7ClN_4$ MDL MFCD16712626
Mol.weight 194.62 CAS 1233932-36-9

EN300-3270280

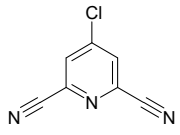

4-chloropyridine-2,6-dicarbonitrile

Mol.fmla $C_7H_2ClN_3$ MDL MFCD00185811
Mol.weight 163.57 CAS

EN300-3274333

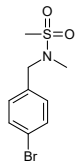

N-[(4-bromophenyl)methyl]-N-methylmethanesulfonamide

Mol.fmla $C_9H_{12}BrNO_2S$ MDL MFCD14645921
Mol.weight 278.17 CAS 138468-24-3

EN300-3346699

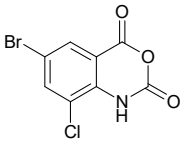

6-bromo-8-chloro-2,4-dihydro-1H-3,1-benzoxazine-2,4-dione

Mol.fmla $C_8H_3BrClNO_3$ MDL MFCD11899542
Mol.weight 276.48 CAS

EN300-3389615

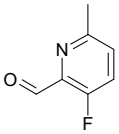

3-fluoro-6-methylpyridine-2-carbaldehyde

Mol.fmla C_7H_6FNO MDL MFCD08277291
Mol.weight 139.13 CAS

EN300-2977986

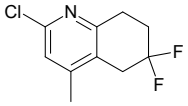

2-chloro-6,6-difluoro-4-methyl-5,6,7,8-tetrahydroquinoline

Mol.fmla $C_{10}H_{10}ClF_2N$ MDL
Mol.weight 217.65 CAS 2383620-70-8

EN300-1668050

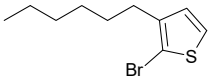

2-bromo-3-hexylthiophene

Mol.fmla $C_{10}H_{15}BrS$ MDL MFCD09907959
Mol.weight 247.20 CAS 69249-61-2

EN300-1588269

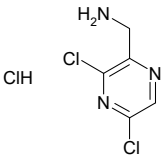

1-(3,5-dichloropyrazin-2-yl)methanamine hydrochloride

Mol.fmla $C_5H_6Cl_3N_3$ MDL MFCD29761013
Mol.weight 214.48 CAS

EN300-26545545

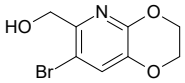

{7-bromo-2H,3H-[1,4]dioxino[2,3-b]pyridin-6-yl}methanol

Mol.fmla $C_8H_8BrNO_3$ MDL
Mol.weight 246.06 CAS

EN300-26673469

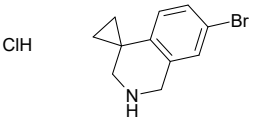

7'-bromo-2',3'-dihydro-1'H-spiro[cyclopropane-1,4'-isoquinoline] hydrochloride

Mol.fmla $C_{11}H_{13}BrClN$ MDL MFCD16619033
Mol.weight 274.59 CAS 1203683-64-0

EN300-25704035

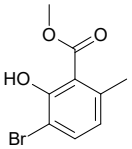

methyl 3-bromo-2-hydroxy-6-methylbenzoate

Mol.fmla $C_9H_9BrO_3$ MDL
Mol.weight 245.07 CAS 1286179-99-4

EN300-26974853

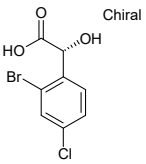

(2R)-2-(2-bromo-4-chlorophenyl)-2-hydroxyacetic acid

Mol.fmla $C_8H_6BrClO_3$ MDL MFCD30411393
Mol.weight 265.49 CAS 1630393-72-4

EN300-24183024

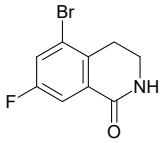

5-bromo-7-fluoro-1,2,3,4-tetrahydroisoquinolin-1-one

Mol.fmla C_9H_7BrFNO MDL MFCD20923417
Mol.weight 244.06 CAS 1352396-58-7

EN300-24507671

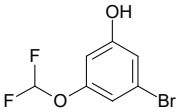

3-bromo-5-(difluoromethoxy)phenol

Mol.fmla $C_7H_5BrF_2O_2$ MDL MFCD18390962
Mol.weight 239.02 CAS 1261552-42-4

EN300-25093790

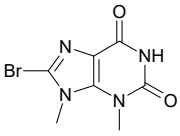

8-bromo-3,9-dimethyl-2,3,6,9-tetrahydro-1H-purine-2,6-dione

Mol.fmla $C_7H_7BrN_4O_2$ MDL MFCD02182847
Mol.weight 259.06 CAS 214960-57-3

EN300-25368772

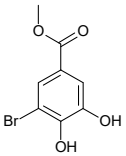

methyl 3-bromo-4,5-dihydroxybenzoate

Mol.fmla $C_8H_7BrO_4$ MDL MFCD30603161
Mol.weight 247.05 CAS 65841-10-3

EN300-25382875

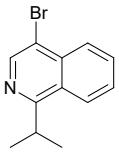

4-bromo-1-(propan-2-yl)isoquinoline

Mol.fmla $C_{12}H_{12}BrN$ MDL MFCD32707433
Mol.weight 250.14 CAS 1821161-32-3

EN300-27114343

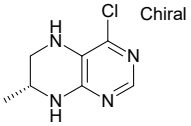

(7R)-4-chloro-7-methyl-5,6,7,8-tetrahydropteridine

Mol.fmla $C_7H_9ClN_4$ MDL
Mol.weight 184.63 CAS

EN300-27689430

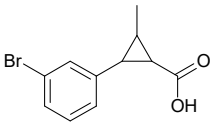

2-(3-bromophenyl)-3-methylcyclopropane-1-carboxylic acid

Mol.fmla $C_{11}H_{11}BrO_2$ MDL
Mol.weight 255.11 CAS 2107906-04-5

EN300-27691956

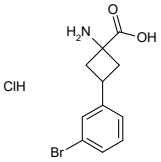

1-amino-3-(3-bromophenyl)cyclobutane-1-carboxylic acid hydrochloride

Mol.fmla $C_{11}H_{13}BrClNO_2$ MDL
Mol.weight 306.59 CAS

EN300-27691999

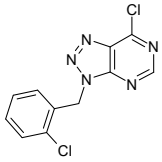

7-chloro-3-[(2-chlorophenyl)methyl]-3H-[1,2,3]triazolo[4,5-d]pyrimidine

Mol.fmla $C_{11}H_7Cl_2N_5$ MDL
Mol.weight 280.12 CAS

EN300-27122388

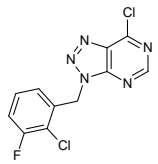

7-chloro-3-[(2-chloro-3-fluorophenyl)methyl]-3H-[1,2,3]triazolo[4,5-d]pyrimidine

Mol.fmla $C_{11}H_6Cl_2FN_5$ MDL

Mol.weight 298.11 CAS

EN300-27126264

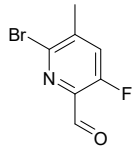

6-bromo-3-fluoro-5-methylpyridine-2-carbaldehyde

Mol.fmla C_7H_5BrFNO MDL

Mol.weight 218.03 CAS

EN300-27148107

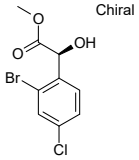

methyl (2S)-2-(2-bromo-4-chlorophenyl)-2-hydroxyacetate

Mol.fmla $C_9H_8BrClO_3$ MDL

Mol.weight 279.52 CAS

EN300-27148277

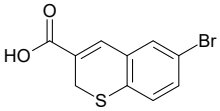

6-bromo-2H-thiochromene-3-carboxylic acid

Mol.fmla $C_{10}H_7BrO_2S$ MDL

Mol.weight 271.13 CAS

EN300-27157996

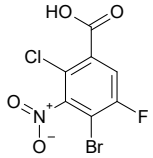

4-bromo-2-chloro-5-fluoro-3-nitrobenzoic acid

Mol.fmla $C_7H_2BrClFNO_4$ MDL

Mol.weight 298.45 CAS

EN300-27158361

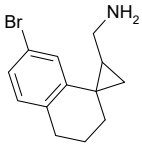

1-{7'-bromo-3',4'-dihydro-2'H-spiro[cyclopropane-1,1'-naphthalen]-3-yl}methanamine

Mol.fmla $C_{13}H_{16}BrN$ MDL

Mol.weight 266.18 CAS

EN300-27685137

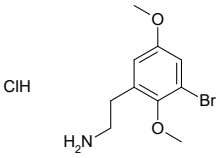

2-(3-bromo-2,5-dimethoxyphenyl)ethan-1-amine hydrochloride

Mol.fmla $C_{10}H_{15}BrClNO_2$ MDL

Mol.weight 296.59 CAS

EN300-27160231

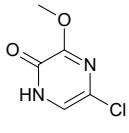

5-chloro-3-methoxy-1,2-dihydropyrazin-2-one

Mol.fmla $C_5H_5ClN_2O_2$ MDL

Mol.weight 160.56 CAS 588732-74-5

EN300-27106201

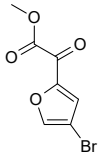

methyl 2-(4-bromofuran-2-yl)-2-oxoacetate

Mol.fmla $C_7H_5BrO_4$ MDL

Mol.weight 233.02 CAS

EN300-27685418

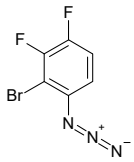

1-azido-2-bromo-3,4-difluorobenzene

Mol.fmla $C_6H_2BrF_2N_3$ MDL

Mol.weight 234.00 CAS

EN300-27685788

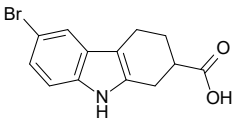

6-bromo-2,3,4,9-tetrahydro-1H-carbazole-2-carboxylic acid

Mol.fmla $C_{13}H_{12}BrNO_2$ MDL

Mol.weight 294.15 CAS 35853-79-3

EN300-27686819

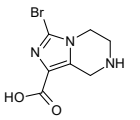

3-bromo-5H,6H,7H,8H-imidazo[1,5-a]pyrazine-1-carboxylic acid dihydrochloride

Mol.fmla $C_7H_{10}BrCl_2N_3O_2$ MDL

Mol.weight 318.99 CAS

EN300-27694632

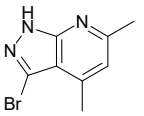

3-bromo-4,6-dimethyl-1H-pyrazolo[3,4-b]pyridine

Mol.fmla $C_8H_8BrN_3$ MDL

Mol.weight 226.08 CAS

EN300-27694099

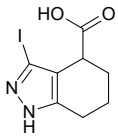

3-iodo-4,5,6,7-tetrahydro-1H-indazole-4-carboxylic acid

Mol.fmla $C_8H_9IN_2O_2$ MDL

Mol.weight 292.08 CAS

EN300-27692850

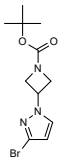

tert-butyl 3-(3-bromo-1H-pyrazol-1-yl)azetidine-1-carboxylate

Mol.fmla $C_{11}H_{16}BrN_3O_2$ MDL

Mol.weight 302.17 CAS

EN300-27692914

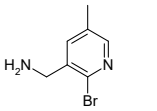

1-(2-bromo-5-methylpyridin-3-yl)methanamine dihydrochloride

Mol.fmla $C_7H_{11}BrCl_2N_2$ MDL

Mol.weight 273.99 CAS

EN300-27694778

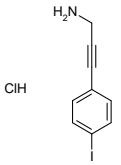

3-(4-iodophenyl)prop-2-yn-1-amine hydrochloride

Mol.fmla C_9H_9ClIN MDL

Mol.weight 293.54 CAS

EN300-27694705

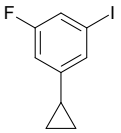

1-cyclopropyl-3-fluoro-5-iodobenzene

Mol.fmla C_9H_8FI MDL

Mol.weight 262.07 CAS

EN300-27694716

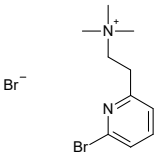

[2-(6-bromopyridin-2-yl)ethyl]trimethylazanium bromide

Mol.fmla $C_{10}H_{16}Br_2N_2$ MDL

Mol.weight 324.06 CAS

EN300-27695120

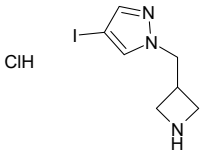

1-[(azetidin-3-yl)methyl]-4-iodo-1H-pyrazole hydrochloride

Mol.fmla $C_7H_{11}ClIN_3$ MDL

Mol.weight 299.54 CAS

EN300-27692624

4-iodo-1H-1,3-benzodiazole hydrochloride

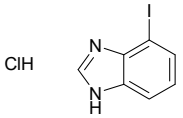

Mol.fmla $C_7H_6ClIN_2$ MDL
Mol.weight 280.50 CAS

EN300-27692646

3-[(4-bromo-2-fluorophenyl)methylidene]azetidine hydrochloride

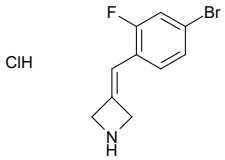

Mol.fmla $C_{10}H_{10}BrClFN$ MDL
Mol.weight 278.55 CAS

EN300-27695931

2-bromo-6-fluoro-N-methylaniline hydrochloride

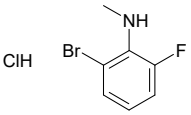

Mol.fmla $C_7H_8BrClFN$ MDL
Mol.weight 240.50 CAS

EN300-27695942

3-bromo-5-fluoro-2-methylaniline hydrochloride

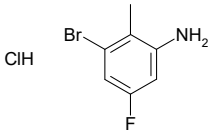

Mol.fmla $C_7H_8BrClFN$ MDL
Mol.weight 240.50 CAS

EN300-27695945

1-(5-bromo-1-methyl-1H-1,2,4-triazol-3-yl)methanamine dihydrochloride

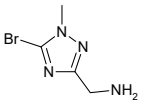

Mol.fmla $C_4H_9BrCl_2N_4$ MDL
Mol.weight 263.95 CAS

EN300-27695478

3-[(4-bromophenyl)methylidene]azetidine hydrochloride

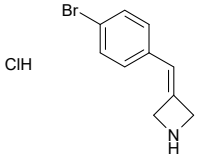

Mol.fmla $C_{10}H_{11}BrClN$ MDL
Mol.weight 260.56 CAS

EN300-27695517

1-(3-bromo-1-benzothiophen-2-yl)methanamine hydrochloride

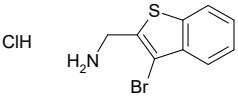

Mol.fmla $C_9H_9BrClNS$ MDL
Mol.weight 278.60 CAS

EN300-27695591

2-bromo-N,3-dimethylaniline hydrochloride

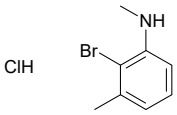

Mol.fmla $C_8H_{11}BrClN$ MDL
Mol.weight 236.54 CAS

EN300-27695611

6-bromo-5,7-dichloroquinoline hydrochloride

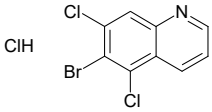

Mol.fmla $C_9H_5BrCl_3N$ MDL
Mol.weight 313.41 CAS

EN300-27695908

3-fluoropyridine-2,6-dicarbonitrile

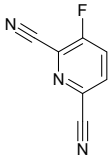

Mol.fmla $C_7H_2FN_3$ MDL
Mol.weight 147.11 CAS

EN300-27695197

4-chloro-1-methyl-1H-[1,2,3]triazolo[4,5-c]pyridine

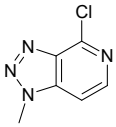

Mol.fmla $C_6H_5ClN_4$ MDL
Mol.weight 168.59 CAS 186958-84-9

EN300-6799401

5-bromo-4-methyl-2-(propan-2-yl)pyrimidine

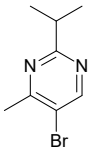

Mol.fmla $C_8H_{11}BrN_2$ MDL MFCD32707400
Mol.weight 215.09 CAS 1495147-32-4

EN300-6811082

2-(5-bromo-2-methyl-1,3-thiazol-4-yl)acetic acid

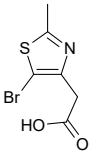

Mol.fmla $C_6H_6BrNO_2S$ MDL MFCD31636422
Mol.weight 236.09 CAS 1383141-39-6

EN300-6821246

4-bromo-2H,3H-furo[2,3-b]pyridine

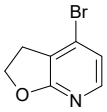

Mol.fmla C_7H_6BrNO MDL MFCD27921797
Mol.weight 200.04 CAS

EN300-7000745

3-iodo-4,5-dimethyl-1H-pyrazole

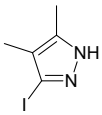

Mol.fmla $C_5H_7IN_2$ MDL MFCD30081624
Mol.weight 222.03 CAS

EN300-7029903

3-bromo-5-chlorothiophene-2-carbaldehyde

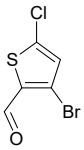

Mol.fmla $C_5H_2BrClOS$ MDL MFCD30726955
Mol.weight 225.49 CAS 403640-46-0

EN300-7280406

3-bromo-2,4-dimethoxyaniline hydrochloride

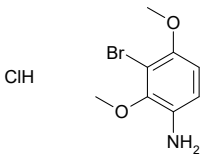

Mol.fmla $C_8H_{11}BrClNO_2$ MDL
Mol.weight 268.54 CAS

EN300-27699132

[(6-chloropyridin-3-yl)methyl](3-methylbutyl)amine hydrochloride

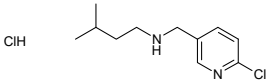

Mol.fmla $C_{11}H_{18}Cl_2N_2$ MDL
Mol.weight 249.19 CAS

EN300-27699173

3-[(4-bromo-2,3-difluorophenyl)methylidene]azetidine hydrochloride

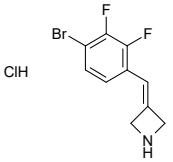

Mol.fmla $C_{10}H_9BrClF_2N$ MDL
Mol.weight 296.54 CAS

EN300-27699206

4-bromo-2-fluoro-N-(2-hydroxypropyl)benzamide

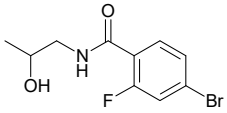

Mol.fmla $C_{10}H_{11}BrFNO_2$ MDL MFCD12180622
Mol.weight 276.11 CAS 1155910-57-8

EN300-6719509

2,6-dichloro-[1,3]thiazolo[4,5-b]pyrazine

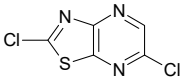

Mol.fmla $C_5HCl_2N_3S$ MDL
Mol.weight 206.05 CAS

EN300-27699259

1-(5-bromo-3-fluoropyridin-2-yl)-2-fluoroethan-1-one

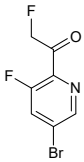

Mol.fmla $C_7H_4BrF_2NO$ MDL
Mol.weight 236.02 CAS

EN300-27699322

tert-butyl 3-iodo-1H,4H,5H,6H,7H-pyrazolo[3,4-c]pyridine-6-carboxylate

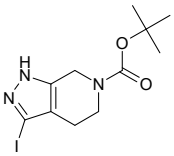

Mol.fmla $C_{11}H_{16}IN_3O_2$ MDL MFCD28502764
Mol.weight 349.17 CAS 1638765-22-6

EN300-7161256

6-chloro-2-methylpyrimidine-4,5-diamine

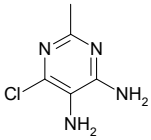

Mol.fmla $C_5H_7ClN_4$ MDL MFCD00234120
Mol.weight 158.59 CAS

EN300-7241089

5-bromo-2-methoxy-4-methyl-3-nitropyridine

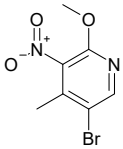

Mol.fmla $C_7H_7BrN_2O_3$ MDL MFCD06659504
Mol.weight 247.05 CAS 884495-14-1

EN300-6480566

6-bromo-4H-chromen-4-one

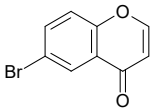

Mol.fmla $C_9H_5BrO_2$ MDL MFCD00239369
Mol.weight 225.04 CAS

EN300-6733257

4-bromo-3-methylpyridine-2-carbonitrile

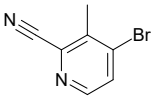

Mol.fmla $C_7H_5BrN_2$ MDL MFCD07374923
Mol.weight 197.04 CAS

EN300-6746694

methyl 3-(2-bromophenyl)propanoate

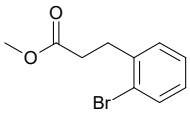

Mol.fmla $C_{10}H_{11}BrO_2$ MDL MFCD09953149
Mol.weight 243.10 CAS 66191-86-4

EN300-6764828

6-chloro-[1,2,4]triazolo[4,3-b]pyridazin-8-amine

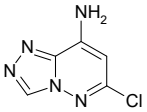

Mol.fmla $C_5H_4ClN_5$ MDL MFCD03085873
Mol.weight 169.57 CAS 6698-57-3

EN300-6769951

2-bromo-6-methyl-[1,2,4]triazolo[1,5-a]pyrimidine

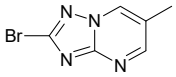

Mol.fmla $C_6H_5BrN_4$ MDL
Mol.weight 213.04 CAS 1781485-41-3

EN300-6823919

2-bromo-4-fluoro-5-methoxyphenol

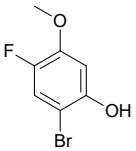

Mol.fmla $C_7H_6BrFO_2$ MDL MFCD26390960
Mol.weight 221.03 CAS

EN300-6825593

3-iodoimidazo[1,5-a]pyridine

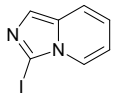

Mol.fmla $C_7H_5IN_2$ MDL MFCD26679069
Mol.weight 244.04 CAS

EN300-6930374

2-(3-bromo-5-methoxyphenyl)acetonitrile

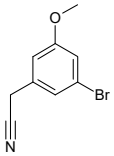

Mol.fmla C_9H_8BrNO MDL MFCD18391933
Mol.weight 226.07 CAS

EN300-6472475

methyl 4-bromo-2,6-difluorobenzoate

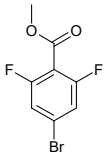

Mol.fmla $C_8H_5BrF_2O_2$ MDL MFCD06204169
Mol.weight 251.03 CAS 773134-11-5

EN300-6477517

2-chloro-3-methoxypyridine-4-carbaldehyde

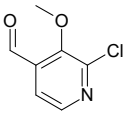

Mol.fmla $C_7H_6ClNO_2$ MDL MFCD16606537
Mol.weight 171.58 CAS

EN300-7697531

4-chloro-6-methylthieno[3,2-c]pyridine

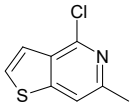

Mol.fmla C_8H_6ClNS MDL MFCD12401556
Mol.weight 183.66 CAS 184913-07-3

EN300-7698487

1-(6-bromo-3-methylpyridin-2-yl)methanamine hydrochloride

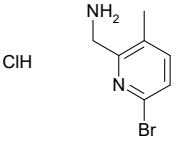

Mol.fmla $C_7H_{10}BrClN_2$ MDL MFCD20923745
Mol.weight 237.53 CAS

EN300-7726258

6-chloro-5-cyclopropylpyridin-2-amine

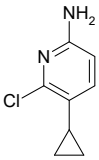

Mol.fmla $C_8H_9ClN_2$ MDL MFCD22552922
Mol.weight 168.63 CAS

EN300-7750172

5-bromo-3-(difluoromethyl)pyridin-2-ol

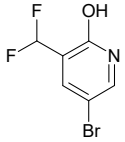

Mol.fmla $C_6H_4BrF_2NO$ MDL MFCD25477766
Mol.weight 224.01 CAS

EN300-7758351

6-bromo-3-chloro-2-(difluoromethyl)pyridine

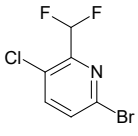

Mol.fmla $C_6H_3BrClF_2N$ MDL MFCD25477642
Mol.weight 242.45 CAS 1805299-42-6

EN300-7758388

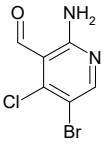

2-amino-5-bromo-4-chloropyridine-3-carbaldehyde

Mol.fmla $C_6H_4BrClN_2O$ MDL MFCD27991660
Mol.weight 235.47 CAS

EN300-7760252

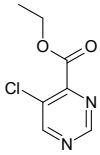

ethyl 5-chloropyrimidine-4-carboxylate

Mol.fmla $C_7H_7ClN_2O_2$ MDL MFCD11113095
Mol.weight 186.60 CAS 64224-64-2

EN300-7813165

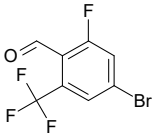

4-bromo-2-fluoro-6-(trifluoromethyl)benzaldehyde

Mol.fmla $C_8H_3BrF_4O$ MDL
Mol.weight 271.01 CAS 2090805-34-6

EN300-7546606

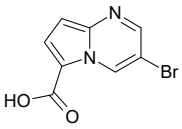

3-bromopyrrolo[1,2-a]pyrimidine-6-carboxylic acid

Mol.fmla $C_8H_5BrN_2O_2$ MDL MFCD28098153
Mol.weight 241.05 CAS 1823918-84-8

EN300-7447232

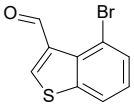

4-bromo-1-benzothiophene-3-carbaldehyde

Mol.fmla C_9H_5BrOS MDL MFCD22417387
Mol.weight 241.11 CAS 19075-49-1

EN300-7459455

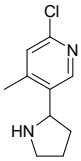

2-chloro-4-methyl-5-(pyrrolidin-2-yl)pyridine

Mol.fmla $C_{10}H_{13}ClN_2$ MDL MFCD18653979
Mol.weight 196.68 CAS

EN300-8084541

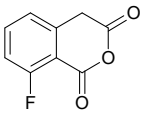

8-fluoro-3,4-dihydro-1H-2-benzopyran-1,3-dione

Mol.fmla $C_9H_5FO_3$ MDL MFCD17015581
Mol.weight 180.14 CAS

EN300-8116112

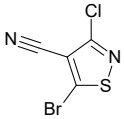

5-bromo-3-chloro-1,2-thiazole-4-carbonitrile

Mol.fmla C_4BrClN_2S MDL MFCD24387090
Mol.weight 223.48 CAS 1309469-80-4

EN300-7627694

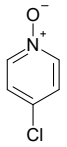

4-chloropyridin-1-ium-1-olate

Mol.fmla C_5H_4ClNO MDL MFCD00047425
Mol.weight 129.55 CAS

EN300-7403302

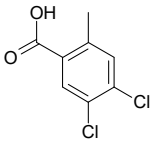

4,5-dichloro-2-methylbenzoic acid

Mol.fmla $C_8H_6Cl_2O_2$ MDL MFCD22566295
Mol.weight 205.04 CAS

EN300-7412715

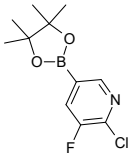

2-chloro-3-fluoro-5-(4,4,5,5-tetramethyl-1,3,2-dioxaborolan-2-yl)pyridine

Mol.fmla $C_{11}H_{14}BClFNO_2$ MDL MFCD08063077
Mol.weight 257.50 CAS

EN300-7407082

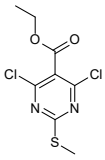

ethyl 4,6-dichloro-2-(methylsulfanyl)pyrimidine-5-carboxylate

Mol.fmla $C_8H_8Cl_2N_2O_2S$ MDL MFCD12828684
Mol.weight 267.14 CAS 959070-42-9

EN300-7382031

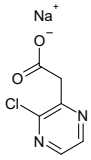

sodium 2-(3-chloropyrazin-2-yl)acetate

Mol.fmla $C_6H_4ClN_2NaO_2$ MDL MFCD29037482
Mol.weight 194.55 CAS

EN300-7421763

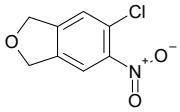

5-chloro-6-nitro-1,3-dihydro-2-benzofuran

Mol.fmla $C_8H_6ClNO_3$ MDL MFCD32437132
Mol.weight 199.59 CAS

EN300-7424823

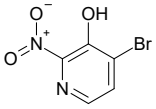

4-bromo-2-nitropyridin-3-ol

Mol.fmla $C_5H_3BrN_2O_3$ MDL MFCD28741191
Mol.weight 219.00 CAS

EN300-7425819

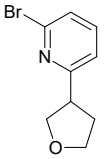

2-bromo-6-(oxolan-3-yl)pyridine

Mol.fmla $C_9H_{10}BrNO$ MDL MFCD12033492
Mol.weight 228.09 CAS 1159822-10-2

EN300-7864545

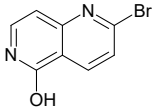

2-bromo-1,6-naphthyridin-5-ol

Mol.fmla $C_8H_5BrN_2O$ MDL MFCD18250860
Mol.weight 225.05 CAS 1260666-22-5

EN300-7865166

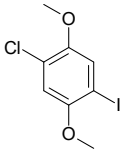

1-chloro-4-iodo-2,5-dimethoxybenzene

Mol.fmla $C_8H_8ClIO_2$ MDL MFCD00048028
Mol.weight 298.51 CAS

EN300-7867970

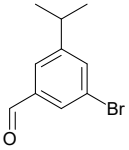

3-bromo-5-(propan-2-yl)benzaldehyde

Mol.fmla $C_{10}H_{11}BrO$ MDL MFCD22543651
Mol.weight 227.10 CAS

EN300-7923141

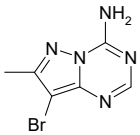

8-bromo-7-methylpyrazolo[1,5-a][1,3,5]triazin-4-amine

Mol.fmla $C_6H_6BrN_5$ MDL MFCD27938135
Mol.weight 228.05 CAS 1783317-66-7

EN300-7967615

methyl 2-bromo-6-methoxybenzoate

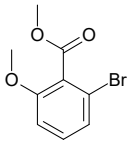

Mol.fmla $C_9H_9BrO_3$ MDL MFCD14697992
Mol.weight 245.07 CAS

EN300-7370426

5-bromo-2-(trifluoromethyl)pyridine-4-carbaldehyde

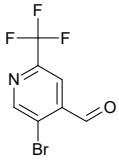

Mol.fmla $C_7H_3BrF_3NO$ MDL MFCD10696239
Mol.weight 254.01 CAS

EN300-7392124

4-bromo-3-methoxybenzamide

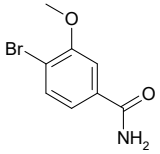

Mol.fmla $C_8H_8BrNO_2$ MDL MFCD09475887
Mol.weight 230.06 CAS

EN300-7392277

8-chloro-5-nitroisoquinoline

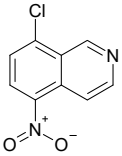

Mol.fmla $C_9H_5ClN_2O_2$ MDL MFCD17169870
Mol.weight 208.61 CAS

EN300-8660522

6-bromo-2,2,4-trimethyl-1,2-dihydroquinoline

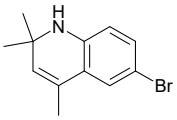

Mol.fmla $C_{12}H_{14}BrN$ MDL MFCD13248578
Mol.weight 252.16 CAS 91720-32-0

EN300-8667432

2-(4-bromofuran-2-yl)-2-oxoacetic acid

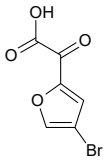

Mol.fmla $C_6H_3BrO_4$ MDL
Mol.weight 218.99 CAS 2228481-04-5

EN300-1917074

methyl 2-(4-amino-6-chloropyrimidin-5-yl)acetate

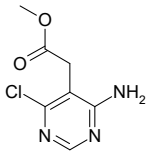

Mol.fmla $C_7H_8ClN_3O_2$ MDL MFCD24645946
Mol.weight 201.61 CAS 1402550-59-7

EN300-8228447

1-(2-chloro-5-nitrophenyl)ethan-1-ol

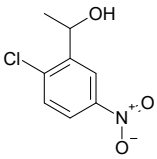

Mol.fmla $C_8H_8ClNO_3$ MDL MFCD26136314
Mol.weight 201.61 CAS 150295-18-4

EN300-8262260

1-(4-chloro-3-nitrophenyl)ethan-1-ol

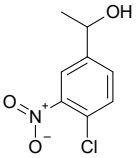

Mol.fmla $C_8H_8ClNO_3$ MDL MFCD26139965
Mol.weight 201.61 CAS 38383-26-5

EN300-8262539

2-chloro-6-(1,1,2,2,2-pentafluoroethyl)pyridine

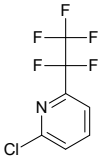

Mol.fmla $C_7H_3ClF_5N$ MDL MFCD28167062
Mol.weight 231.55 CAS 1816282-50-4

EN300-9027069

5-bromo-2-(trifluoromethyl)-2,3-dihydro-1H-inden-1-one

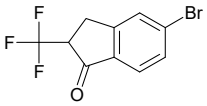

Mol.fmla $C_{10}H_6BrF_3O$ MDL MFCD24847898
Mol.weight 279.06 CAS 1824619-66-0

EN300-9627727

5-bromo-2-(difluoromethyl)-1,3-benzothiazole

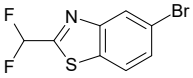

Mol.fmla $C_8H_4BrF_2NS$ MDL MFCD28537296
Mol.weight 264.09 CAS 1782362-75-7

EN300-6508020

8-bromonaphthalene-1-carbaldehyde

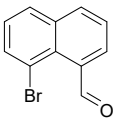

Mol.fmla $C_{11}H_7BrO$ MDL MFCD09909583
Mol.weight 235.08 CAS

EN300-6508212

methyl 5-amino-3-bromo-2-methylbenzoate

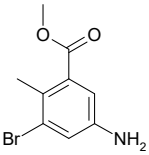

Mol.fmla $C_9H_{10}BrNO_2$ MDL MFCD20526662
Mol.weight 244.09 CAS 1374264-44-4

EN300-2008381

5-bromo-6-chloro-3-fluoropyridine-2-carbaldehyde

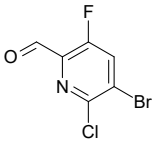

Mol.fmla $C_6H_2BrClFNO$ MDL
Mol.weight 238.44 CAS 2248413-44-5

EN300-2008720

ethyl 3-[(4-bromo-1H-pyrazol-1-yl)methyl]-1,2,4-oxadiazole-5-carboxylate

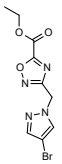

Mol.fmla $C_9H_9BrN_4O_3$ MDL MFCD06619336
Mol.weight 301.10 CAS

EN300-232184

7-bromo-2-methylquinazolin-4-amine

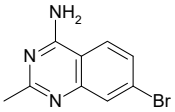

Mol.fmla $C_9H_8BrN_3$ MDL MFCD29762400
Mol.weight 238.09 CAS 1432375-67-1

EN300-388311

6-chloro-5-fluoropyridine-2-carbonitrile

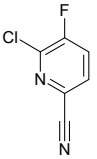

Mol.fmla $C_6H_2ClFN_2$ MDL MFCD18257872
Mol.weight 156.55 CAS 1256811-91-2

EN300-139111

6-bromo-5,7-dimethylquinolin-4-ol

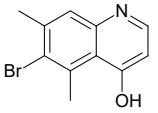

Mol.fmla $C_{11}H_{10}BrNO$ MDL MFCD30752689
Mol.weight 252.11 CAS 2081970-41-2

EN300-629959

6-bromoisoquinolin-3-amine

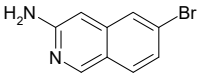

Mol.fmla $C_9H_7BrN_2$ MDL MFCD11101002
Mol.weight 223.07 CAS 891785-28-7

EN300-119954

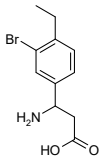

3-amino-3-(3-bromo-4-ethylphenyl)propanoic acid

Mol.fmla $C_{11}H_{14}BrNO_2$ MDL MFCD02663189
Mol.weight 272.14 CAS 299439-39-7

EN300-6502143

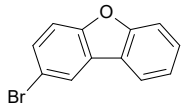

4-bromo-8-oxatricyclo[7.4.0.0,2,7]trideca-1(9),2(7),3,5,10,12-hexaene

Mol.fmla $C_{12}H_7BrO$ MDL MFCD00092338
Mol.weight 247.09 CAS 86-76-0

EN300-212013

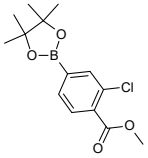

methyl 2-chloro-4-(4,4,5,5-tetramethyl-1,3,2-dioxaborolan-2-yl)benzoate

Mol.fmla $C_{14}H_{18}BClO_4$ MDL MFCD06659928
Mol.weight 296.56 CAS

EN300-336129

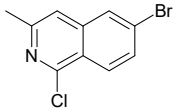

6-bromo-1-chloro-3-methylisoquinoline

Mol.fmla $C_{10}H_7BrClN$ MDL MFCD28133611
Mol.weight 256.53 CAS 1601098-79-6

EN300-397915

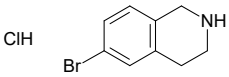

6-bromo-1,2,3,4-tetrahydroisoquinoline hydrochloride

Mol.fmla $C_9H_{11}BrClN$ MDL MFCD08234662
Mol.weight 248.55 CAS 215798-19-9

EN300-176837

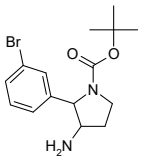

tert-butyl 3-amino-2-(3-bromophenyl)pyrrolidine-1-carboxylate

Mol.fmla $C_{15}H_{21}BrN_2O_2$ MDL MFCD30499712
Mol.weight 341.25 CAS 2059966-80-0

EN300-338260

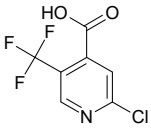

2-chloro-5-(trifluoromethyl)pyridine-4-carboxylic acid

Mol.fmla $C_7H_3ClF_3NO_2$ MDL MFCD01862019
Mol.weight 225.56 CAS

EN300-211758

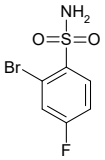

2-bromo-4-fluorobenzene-1-sulfonamide

Mol.fmla $C_6H_5BrFNO_2S$ MDL MFCD03094290
Mol.weight 254.08 CAS

EN300-271045

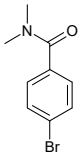

4-bromo-N,N-dimethylbenzamide

Mol.fmla $C_9H_{10}BrNO$ MDL MFCD00463696
Mol.weight 228.09 CAS

EN300-1910898

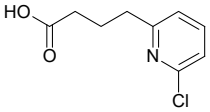

4-(6-chloropyridin-2-yl)butanoic acid

Mol.fmla $C_9H_{10}ClNO_2$ MDL MFCD18260438
Mol.weight 199.64 CAS 1211579-64-4

EN300-1966612

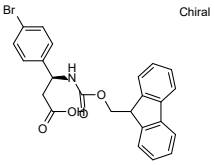

Chiral

(3S)-3-(4-bromophenyl)-3-({[(9H-fluoren-9-yl)methoxy]carbonyl}amino)propanoic acid

Mol.fmla $C_{24}H_{20}BrNO_4$ MDL MFCD01311760
Mol.weight 466.34 CAS

EN300-81374

3-chloro-2-iodothiophene

Mol.fmla C_4H_2ClIS MDL MFCD24115730
Mol.weight 244.48 CAS 1502188-53-5

EN300-646222

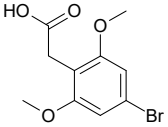

2-(4-bromo-2,6-dimethoxyphenyl)acetic acid

Mol.fmla $C_{10}H_{11}BrO_4$ MDL MFCD28132021
Mol.weight 275.10 CAS 1824056-85-0

EN300-1897064

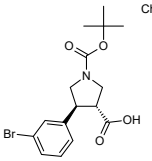

Chiral

rac-(3R,4S)-4-(3-bromophenyl)-1-[(tert-butoxy)carbonyl]pyrrolidine-3-carboxylic acid

Mol.fmla $C_{16}H_{20}BrNO_4$ MDL MFCD06659267
Mol.weight 370.25 CAS 1969288-10-5

EN300-1454709

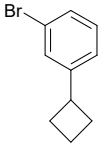

1-bromo-3-cyclobutylbenzene

Mol.fmla $C_{10}H_{11}Br$ MDL MFCD20486554
Mol.weight 211.10 CAS

EN300-156608

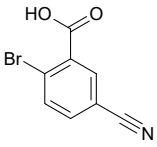

2-bromo-5-cyanobenzoic acid

Mol.fmla $C_8H_4BrNO_2$ MDL MFCD11847005
Mol.weight 226.03 CAS

EN300-175695

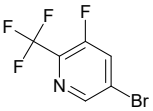

5-bromo-3-fluoro-2-(trifluoromethyl)pyridine

Mol.fmla $C_6H_2BrF_4N$ MDL MFCD16875531
Mol.weight 243.99 CAS

EN300-412387

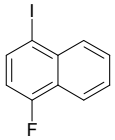

1-fluoro-4-iodonaphthalene

Mol.fmla $C_{10}H_6FI$ MDL MFCD11559038
Mol.weight 272.06 CAS 17318-09-1

EN300-645952

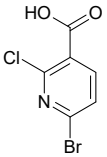

6-bromo-2-chloropyridine-3-carboxylic acid

Mol.fmla $C_6H_3BrClNO_2$ MDL MFCD11857719
Mol.weight 236.45 CAS

EN300-217902

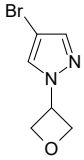

4-bromo-1-(oxetan-3-yl)-1H-pyrazole

Mol.fmla $C_6H_7BrN_2O$ MDL MFCD21849011
Mol.weight 203.04 CAS

EN300-136108

3-bromo-4-chloro-5-fluoroaniline

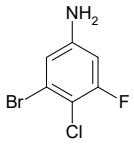

Mol.fmla $C_6H_4BrClFN$ MDL
Mol.weight 224.46 CAS 35754-27-9

EN300-365666

2-chloro-5,6,7,8-tetrahydroquinoline

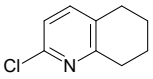

Mol.fmla $C_9H_{10}ClN$ MDL MFCD09034992
Mol.weight 167.64 CAS

EN300-93705

5-chloro-3-fluoropyridine-2-carbaldehyde

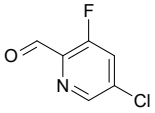

Mol.fmla C_6H_3ClFNO MDL MFCD16606534
Mol.weight 159.55 CAS

EN300-316351

ethyl 2-chloro-5-fluoropyrimidine-4-carboxylate

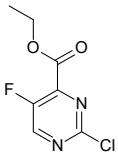

Mol.fmla $C_7H_6ClFN_2O_2$ MDL MFCD30742681
Mol.weight 204.59 CAS

EN300-719358

2,4-dichloro-7-methyl-5H,7H-6lambda6-thieno[3,4-d]pyrimidine-6,6-dione

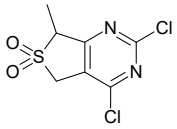

Mol.fmla $C_7H_6Cl_2N_2O_2S$ MDL MFCD31556762
Mol.weight 253.11 CAS

EN300-22814847

1-azido-2-bromo-3-fluorobenzene

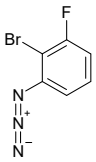

Mol.fmla $C_6H_3BrFN_3$ MDL
Mol.weight 216.01 CAS

EN300-5790924

2-amino-1-(5-bromothiophen-2-yl)ethan-1-one hydrochloride

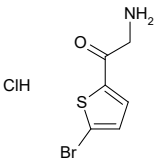

Mol.fmla $C_6H_7BrClNOS$ MDL
Mol.weight 256.55 CAS

EN300-7780324

5-bromo-4-cyanothiophene-2-carboxylic acid

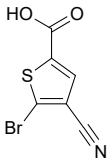

Mol.fmla $C_6H_2BrNO_2S$ MDL
Mol.weight 232.06 CAS 1503328-42-4

EN300-6811318

4-bromo-6-methylpyridine-2-carbaldehyde

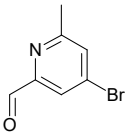

Mol.fmla C_7H_6BrNO MDL MFCD07374948
Mol.weight 200.04 CAS

EN300-6476928

4-bromo-1H,2H,3H-imidazo[4,5-c]pyridin-2-one

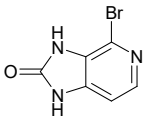

Mol.fmla $C_6H_4BrN_3O$ MDL MFCD18258913
Mol.weight 214.02 CAS 54221-74-8

EN300-7472866

4-chloro-2-cyclopropyl-5-nitropyrimidine

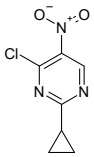

Mol.fmla $C_7H_6ClN_3O_2$ MDL MFCD19105239
Mol.weight 199.60 CAS 1217530-93-2

EN300-8117280

3-bromo-5-fluoro-2-methoxybenzaldehyde

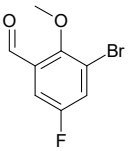

Mol.fmla $C_8H_6BrFO_2$ MDL MFCD11520672
Mol.weight 233.04 CAS

EN300-7374137

2-bromo-6-(trifluoromethyl)benzaldehyde

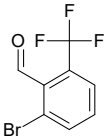

Mol.fmla $C_8H_4BrF_3O$ MDL MFCD22381476
Mol.weight 253.02 CAS

EN300-8197340

7-bromo-2,2,4-trimethyl-1,2-dihydroquinoline

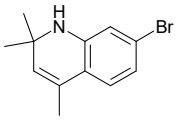

Mol.fmla $C_{12}H_{14}BrN$ MDL MFCD15525532
Mol.weight 252.16 CAS

EN300-8672187

6-chloro-N2-cyclopropyl-N4-(propan-2-yl)-1,3,5-triazine-2,4-diamine

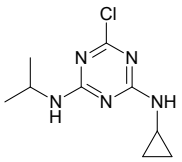

Mol.fmla $C_9H_{14}ClN_5$ MDL MFCD01679078
Mol.weight 227.70 CAS

EN300-9527852

diethyl (6-chloropyridin-3-yl)phosphonate

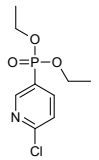

Mol.fmla $C_9H_{13}ClNO_3P$ MDL
Mol.weight 249.64 CAS

EN300-7541316

7-bromo-8-fluoro-4-(3,3,4-trimethylpiperazin-1-yl)quinazoline

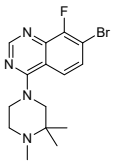

Mol.fmla $C_{15}H_{18}BrFN_4$ MDL
Mol.weight 353.24 CAS

EN300-26678739

2-[(3-bromo-5-chlorophenyl)methanesulfinyl]-4-methylpentanoic acid

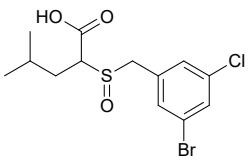

Mol.fmla $C_{13}H_{16}BrClO_3S$ MDL
Mol.weight 367.69 CAS

EN300-26961407

3-bromo-5-(propan-2-yl)benzene-1-sulfonamide

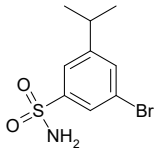

Mol.fmla $C_9H_{12}BrNO_2S$ MDL
Mol.weight 278.17 CAS

EN300-27159991

tert-butyl (3R)-3-[6-bromo-2-(1-methyl-1H-pyrazol-4-yl)-1H-imidazo[4,5-c]pyridin-1-yl]piperidine-1-carboxylate

Chiral

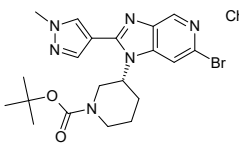

Mol.fmla $C_{20}H_{25}BrN_6O_2$ MDL
Mol.weight 461.37 CAS

EN300-27160092

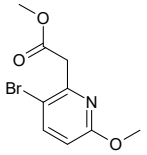

methyl 2-(3-bromo-6-methoxypyridin-2-yl)acetate

Mol.fmla $C_9H_{10}BrNO_3$ MDL MFCD18257089
Mol.weight 260.09 CAS 1211538-17-8

EN300-8659627

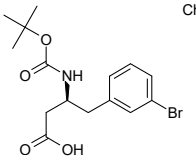

(3S)-4-(3-bromophenyl)-3-{[(tert-butoxy)carbonyl]amino}butanoic acid

Mol.fmla $C_{15}H_{20}BrNO_4$ MDL MFCD11617948
Mol.weight 358.23 CAS

EN300-22006679

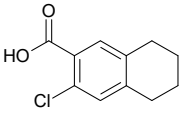

3-chloro-5,6,7,8-tetrahydronaphthalene-2-carboxylic acid

Mol.fmla $C_{11}H_{11}ClO_2$ MDL MFCD31774749
Mol.weight 210.66 CAS 1368382-51-7

EN300-26273023

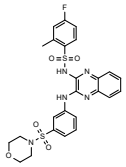

4-fluoro-2-methyl-N-(3-{[3-(morpholine-4-sulfonyl)phenyl]amino}quinoxalin-2-yl)benzene-1-sulfonamide

Mol.fmla $C_{25}H_{24}FN_5O_5S_2$ MDL
Mol.weight 557.63 CAS 560995-89-3

EN300-27186827

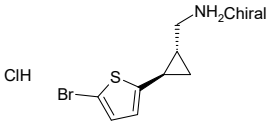

rac-1-[(1R,2R)-2-(5-bromothiophen-2-yl)cyclopropyl]methanamine hydrochloride

Mol.fmla $C_8H_{11}BrClNS$ MDL
Mol.weight 268.60 CAS

EN300-27695842

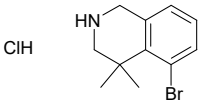

5-bromo-4,4-dimethyl-1,2,3,4-tetrahydroisoquinoline hydrochloride

Mol.fmla $C_{11}H_{15}BrClN$ MDL MFCD16618979
Mol.weight 276.61 CAS

EN300-7419805

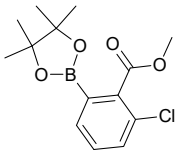

methyl 2-chloro-6-(4,4,5,5-tetramethyl-1,3,2-dioxaborolan-2-yl)benzoate

Mol.fmla $C_{14}H_{18}BClO_4$ MDL MFCD16996246
Mol.weight 296.56 CAS 1980783-96-7

EN300-12611153

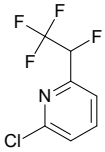

2-chloro-6-(1,2,2,2-tetrafluoroethyl)pyridine

Mol.fmla $C_7H_4ClF_4N$ MDL MFCD28679117
Mol.weight 213.56 CAS 60715-29-9

EN300-19595522

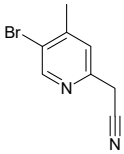

2-(5-bromo-4-methylpyridin-2-yl)acetonitrile

Mol.fmla $C_8H_7BrN_2$ MDL MFCD07375103
Mol.weight 211.06 CAS 312325-77-2

EN300-5018983

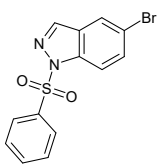

1-(benzenesulfonyl)-5-bromo-1H-indazole

Mol.fmla $C_{13}H_9BrN_2O_2S$ MDL MFCD22628105
Mol.weight 337.20 CAS 1001415-31-1

EN300-19060085

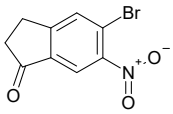

5-bromo-6-nitro-2,3-dihydro-1H-inden-1-one

Mol.fmla $C_9H_6BrNO_3$ MDL MFCD16249551
Mol.weight 256.06 CAS

EN300-3258194

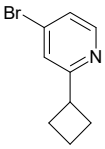

4-bromo-2-cyclobutylpyridine

Mol.fmla $C_9H_{10}BrN$ MDL MFCD11869604
Mol.weight 212.09 CAS

EN300-3274469

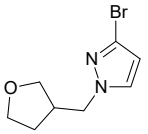

3-bromo-1-[(oxolan-3-yl)methyl]-1H-pyrazole

Mol.fmla $C_8H_{11}BrN_2O$ MDL
Mol.weight 231.09 CAS 1862967-24-5

EN300-3277255

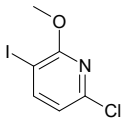

6-chloro-3-iodo-2-methoxypyridine

Mol.fmla C_6H_5ClINO MDL MFCD18415726
Mol.weight 269.47 CAS

EN300-2181568

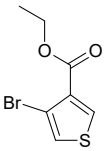

ethyl 4-bromothiophene-3-carboxylate

Mol.fmla $C_7H_7BrO_2S$ MDL MFCD14584478
Mol.weight 235.10 CAS

EN300-2910881

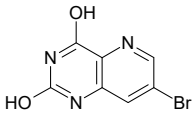

7-bromopyrido[3,2-d]pyrimidine-2,4-diol

Mol.fmla $C_7H_4BrN_3O_2$ MDL MFCD30528678
Mol.weight 242.03 CAS

EN300-2926068

7-bromo-1H-indazol-3-amine

Mol.fmla $C_7H_6BrN_3$ MDL MFCD12406137
Mol.weight 212.05 CAS 1234616-28-4

EN300-2944762

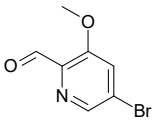

5-bromo-3-methoxypyridine-2-carbaldehyde

Mol.fmla $C_7H_6BrNO_2$ MDL MFCD11857632
Mol.weight 216.04 CAS

EN300-2944764

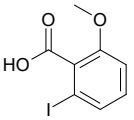

2-iodo-6-methoxybenzoic acid

Mol.fmla $C_8H_7IO_3$ MDL MFCD13562947
Mol.weight 278.05 CAS

EN300-1692189

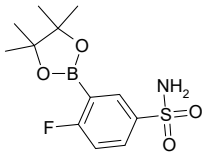

4-fluoro-3-(4,4,5,5-tetramethyl-1,3,2-dioxaborolan-2-yl)benzene-1-sulfonamide

Mol.fmla $C_{12}H_{17}BFNO_4S$ MDL MFCD18757100
Mol.weight 301.15 CAS

EN300-12596992

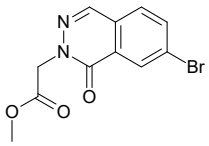

methyl 2-(7-bromo-1-oxo-1,2-dihydrophthalazin-2-yl)acetate

Mol.fmla $C_{11}H_9BrN_2O_3$ MDL MFCD30535059
Mol.weight 297.11 CAS

EN300-22112002

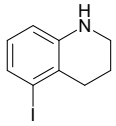

5-iodo-1,2,3,4-tetrahydroquinoline

Mol.fmla $C_9H_{10}IN$ MDL MFCD08544266
Mol.weight 259.09 CAS

EN300-18685430

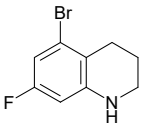

5-bromo-7-fluoro-1,2,3,4-tetrahydroquinoline

Mol.fmla C_9H_9BrFN MDL MFCD32287923
Mol.weight 230.08 CAS 1781658-59-0

EN300-26990703

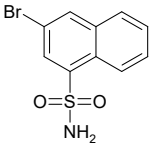

3-bromonaphthalene-1-sulfonamide

Mol.fmla $C_{10}H_8BrNO_2S$ MDL
Mol.weight 286.15 CAS

EN300-27160516

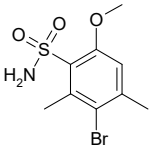

3-bromo-6-methoxy-2,4-dimethylbenzene-1-sulfonamide

Mol.fmla $C_9H_{12}BrNO_3S$ MDL
Mol.weight 294.17 CAS

EN300-27692009

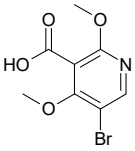

5-bromo-2,4-dimethoxypyridine-3-carboxylic acid

Mol.fmla $C_8H_8BrNO_4$ MDL
Mol.weight 262.06 CAS

EN300-27143504

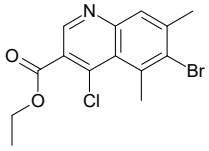

ethyl 6-bromo-4-chloro-5,7-dimethylquinoline-3-carboxylate

Mol.fmla $C_{14}H_{13}BrClNO_2$ MDL
Mol.weight 342.62 CAS

EN300-27146376

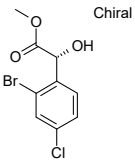

Chiral

methyl (2R)-2-(2-bromo-4-chlorophenyl)-2-hydroxyacetate

Mol.fmla $C_9H_8BrClO_3$ MDL
Mol.weight 279.52 CAS

EN300-27148276

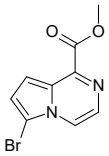

methyl 6-bromopyrrolo[1,2-a]pyrazine-1-carboxylate

Mol.fmla $C_9H_7BrN_2O_2$ MDL
Mol.weight 255.07 CAS 2091094-63-0

EN300-27687395

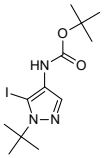

tert-butyl N-(1-tert-butyl-5-iodo-1H-pyrazol-4-yl)carbamate

Mol.fmla $C_{12}H_{20}IN_3O_2$ MDL
Mol.weight 365.22 CAS

EN300-27692327

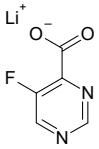

lithium(1+) 5-fluoropyrimidine-4-carboxylate

Mol.fmla $C_5H_2FLiN_2O_2$ MDL
Mol.weight 148.02 CAS

EN300-27694266

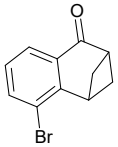

3-bromotricyclo[7.1.1.0,2,7]undeca-2,4,6-trien-8-one

Mol.fmla $C_{11}H_9BrO$ MDL
Mol.weight 237.10 CAS

EN300-27695379

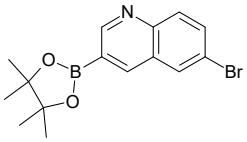

6-bromo-3-(4,4,5,5-tetramethyl-1,3,2-dioxaborolan-2-yl)quinoline

Mol.fmla $C_{15}H_{17}BBrNO_2$ MDL
Mol.weight 334.02 CAS

EN300-27699395

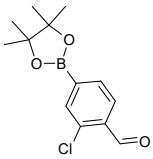

2-chloro-4-(4,4,5,5-tetramethyl-1,3,2-dioxaborolan-2-yl)benzaldehyde

Mol.fmla $C_{13}H_{16}BClO_3$ MDL MFCD18732923
Mol.weight 266.53 CAS 1426320-86-6

EN300-6249776

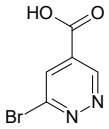

6-bromopyridazine-4-carboxylic acid

Mol.fmla $C_5H_3BrN_2O_2$ MDL MFCD28746621
Mol.weight 203.00 CAS 1402665-33-1

EN300-6271411

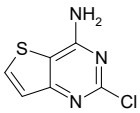

2-chlorothieno[3,2-d]pyrimidin-4-amine

Mol.fmla $C_6H_4ClN_3S$ MDL MFCD11109812
Mol.weight 185.64 CAS

EN300-2956479

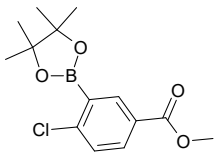

methyl 4-chloro-3-(4,4,5,5-tetramethyl-1,3,2-dioxaborolan-2-yl)benzoate

Mol.fmla $C_{14}H_{18}BClO_4$ MDL MFCD16996247
Mol.weight 296.56 CAS

EN300-7418617

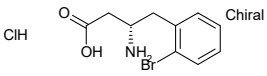

Chiral

(3S)-3-amino-4-(2-bromophenyl)butanoic acid hydrochloride

Mol.fmla $C_{10}H_{13}BrClNO_2$ MDL MFCD03093608
Mol.weight 294.58 CAS

EN300-7363520

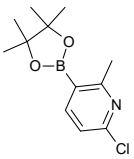

6-chloro-2-methyl-3-(4,4,5,5-tetramethyl-1,3,2-dioxaborolan-2-yl)pyridine

Mol.fmla $C_{12}H_{17}BClNO_2$ MDL MFCD16996687
Mol.weight 253.54 CAS

EN300-7364199

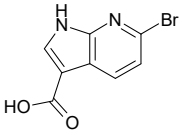

6-bromo-1H-pyrrolo[2,3-b]pyridine-3-carboxylic acid

Mol.fmla $C_8H_5BrN_2O_2$ MDL MFCD12962925
Mol.weight 241.05 CAS

EN300-7443040

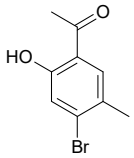

1-(4-bromo-2-hydroxy-5-methylphenyl)ethan-1-one

Mol.fmla $C_9H_9BrO_2$ MDL MFCD08273792
Mol.weight 229.07 CAS 1020253-81-9

EN300-7865715

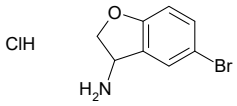

5-bromo-2,3-dihydro-1-benzofuran-3-amine hydrochloride

Mol.fmla $C_8H_9BrClNO$ MDL MFCD08544177
Mol.weight 250.52 CAS

EN300-7866014

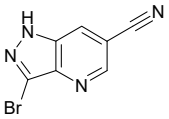

3-bromo-1H-pyrazolo[4,3-b]pyridine-6-carbonitrile

Mol.fmla $C_7H_3BrN_4$ MDL MFCD20923319
Mol.weight 223.03 CAS 1352397-49-9

EN300-7884425

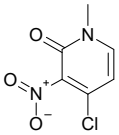

4-chloro-1-methyl-3-nitro-1,2-dihydropyridin-2-one

Mol.fmla $C_6H_5ClN_2O_3$ MDL MFCD25949141
Mol.weight 188.57 CAS 719268-89-0

EN300-7947605

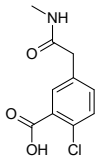

2-chloro-5-[(methylcarbamoyl)methyl]benzoic acid

Mol.fmla $C_{10}H_{10}ClNO_3$ MDL MFCD32670658
Mol.weight 227.65 CAS 32637-70-0

EN300-26960003

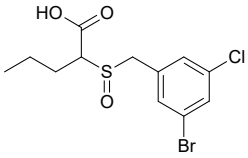

2-[(3-bromo-5-chlorophenyl)methanesulfinyl]pentanoic acid

Mol.fmla $C_{12}H_{14}BrClO_3S$ MDL
Mol.weight 353.66 CAS

EN300-26961408

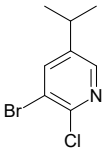

3-bromo-2-chloro-5-(propan-2-yl)pyridine

Mol.fmla C_8H_9BrClN MDL
Mol.weight 234.52 CAS

EN300-26977637

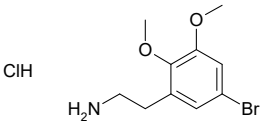

2-(5-bromo-2,3-dimethoxyphenyl)ethan-1-amine hydrochloride

Mol.fmla $C_{10}H_{15}BrClNO_2$ MDL
Mol.weight 296.59 CAS

EN300-27160228

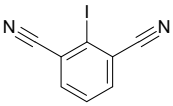

2-iodobenzene-1,3-dicarbonitrile

Mol.fmla $C_8H_3IN_2$ MDL MFCD21604265
Mol.weight 254.03 CAS 81725-16-8

EN300-3250556

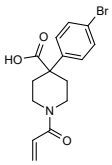

4-(4-bromophenyl)-1-(prop-2-enoyl)piperidine-4-carboxylic acid

Mol.fmla $C_{15}H_{16}BrNO_3$ MDL
Mol.weight 338.20 CAS

EN300-27150566

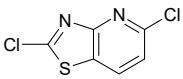

2,5-dichloro-[1,3]thiazolo[4,5-b]pyridine

Mol.fmla $C_6H_2Cl_2N_2S$ MDL
Mol.weight 205.07 CAS

EN300-27691963

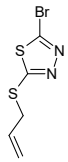

2-bromo-5-(prop-2-en-1-ylsulfanyl)-1,3,4-thiadiazole

Mol.fmla $C_5H_5BrN_2S_2$ MDL
Mol.weight 237.14 CAS 1872152-94-7

EN300-4552153

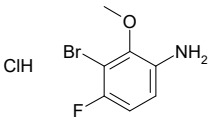

3-bromo-4-fluoro-2-methoxyaniline hydrochloride

Mol.fmla $C_7H_8BrClFNO$ MDL
Mol.weight 256.50 CAS

EN300-27698859

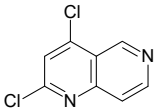

2,4-dichloro-1,6-naphthyridine

Mol.fmla $C_8H_4Cl_2N_2$ MDL MFCD26406905
Mol.weight 199.04 CAS

EN300-6494976

Alkyl Halides

iodomethyl 2-methylpropanoate

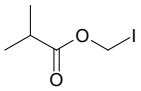

Mol.fmla $C_5H_9IO_2$ MDL MFCD28012458
Mol.weight 228.03 CAS 63379-62-4

EN300-177240

2-bromo-6-(bromomethyl)pyridine

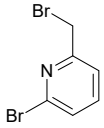

Mol.fmla $C_6H_5Br_2N$ MDL MFCD07368202
Mol.weight 250.92 CAS

EN300-86078

3-(bromomethyl)hexane

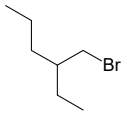

Mol.fmla $C_7H_{15}Br$ MDL MFCD20622868
Mol.weight 179.10 CAS 98429-67-5

EN300-674037

1-bromo-3-methoxy-2-methylpropane

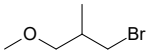

Mol.fmla $C_5H_{11}BrO$ MDL MFCD21121989
Mol.weight 167.05 CAS 112889-79-9

EN300-673896

6-(iodomethyl)-5,8-dioxaspiro[3.5]nonane

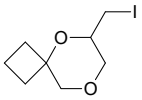

Mol.fmla $C_8H_{13}IO_2$ MDL
Mol.weight 268.10 CAS 2169583-65-5

EN300-1277790

7-(bromomethyl)-1-benzothiophene

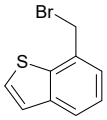

Mol.fmla C_9H_7BrS MDL MFCD08706224
Mol.weight 227.12 CAS

EN300-1273469

3-(chloromethyl)oxetane

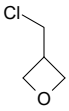

Mol.fmla C_4H_7ClO MDL MFCD08669506
Mol.weight 106.55 CAS

EN300-117163

4-(2-chloroethyl)-1H-imidazole hydrochloride

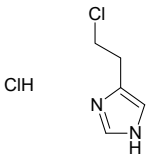

Mol.fmla $C_5H_8Cl_2N_2$ MDL MFCD08668438
Mol.weight 167.04 CAS

EN300-112779

2-bromo-3-(chloromethyl)phenol

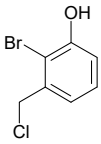

Mol.fmla C_7H_6BrClO MDL MFCD11520913
Mol.weight 221.48 CAS 1260674-44-9

EN300-1915319

1-(bromomethyl)-2-(trifluoromethoxy)benzene

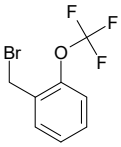

Mol.fmla $C_8H_6BrF_3O$ MDL MFCD00236321
Mol.weight 255.04 CAS

EN300-1933452

2-(chloromethyl)-1,3-oxazole

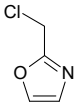

Mol.fmla C_4H_4ClNO MDL MFCD04114926
Mol.weight 117.54 CAS

EN300-69577

3-chloroprop-1-ene

Mol.fmla C_3H_5Cl MDL MFCD00000984
Mol.weight 76.53 CAS

EN300-19790

methyl 2-bromo-3-(bromomethyl)benzoate

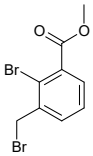

Mol.fmla $C_9H_8Br_2O_2$ MDL MFCD11110486
Mol.weight 307.97 CAS

EN300-198731

1-(bromomethyl)-2,3,4,5,6-pentafluorobenzene

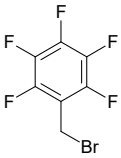

Mol.fmla $C_7H_2BrF_5$ MDL MFCD00000299
Mol.weight 260.99 CAS 1765-40-8

EN300-21151

1-(bromomethyl)-3-(trifluoromethoxy)benzene

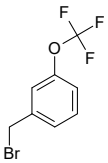

Mol.fmla $C_8H_6BrF_3O$ MDL MFCD00061271
Mol.weight 255.04 CAS

EN300-366195

4-(2-bromoethyl)-1,1-dimethylcyclohexane

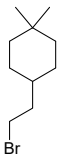

Mol.fmla $C_{10}H_{19}Br$ MDL MFCD24464686
Mol.weight 219.17 CAS 570398-26-4

EN300-1910920

ethyl 2-(bromomethyl)pyridine-3-carboxylate

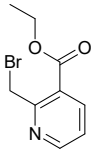

Mol.fmla $C_9H_{10}BrNO_2$ MDL MFCD05738912
Mol.weight 244.09 CAS

EN300-1440241

fluoro(iodo)methane

Mol.fmla CH_2FI MDL MFCD12404952
Mol.weight 159.93 CAS

EN300-297917

N-(2-chloroethyl)-N-methylacetamide

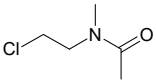

Mol.fmla $C_5H_{10}ClNO$ MDL MFCD18349514
Mol.weight 135.59 CAS 17225-69-3

EN300-1253525

1-(1-bromoethyl)-2,4-dimethylbenzene

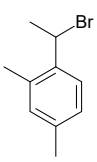

Mol.fmla $C_{10}H_{13}Br$ MDL MFCD11103121
Mol.weight 213.12 CAS

EN300-1260723

2-(chloromethyl)-1-fluoro-3-methylbenzene

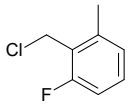

Mol.fmla C_8H_8ClF MDL MFCD13185613
Mol.weight 158.60 CAS

EN300-1968735

7-bromo-2-(chloromethyl)quinazolin-4-ol

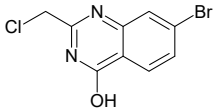

Mol.fmla $C_9H_6BrClN_2O$ MDL MFCD08059418
Mol.weight 273.52 CAS 573681-17-1

EN300-3539689

tert-butyl N-[3-(2-bromoethyl)cyclobutyl]carbamate

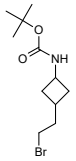

Mol.fmla $C_{11}H_{20}BrNO_2$ MDL MFCD32804753
Mol.weight 278.19 CAS

EN300-3853740

N-(3-bromobutyl)-1,2-oxazole-3-carboxamide

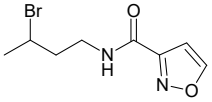

Mol.fmla $C_8H_{11}BrN_2O_2$ MDL MFCD24168623
Mol.weight 247.09 CAS 1502538-60-4

EN300-4335364

methyl 5-(chloromethyl)-2,3-difluorobenzoate

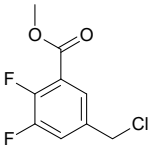

Mol.fmla $C_9H_7ClF_2O_2$ MDL MFCD28756294
Mol.weight 220.60 CAS 1805237-81-3

EN300-20976283

tert-butyl N-[1-(chloromethyl)cyclobutyl]carbamate

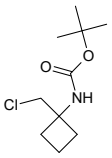

Mol.fmla $C_{10}H_{18}ClNO_2$ MDL MFCD29938809
Mol.weight 219.71 CAS 1598171-63-1

EN300-1880582

3-bromo-2-(bromomethyl)-1-benzothiophene

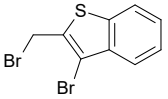

Mol.fmla $C_9H_6Br_2S$ MDL MFCD01830416
Mol.weight 306.02 CAS 503424-77-9

EN300-18823475

tert-butyl (4R)-4-(bromomethyl)-2,2-dimethyl-1,3-oxazolidine-3-carboxylate

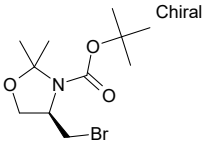

Mol.fmla $C_{11}H_{20}BrNO_3$ MDL MFCD09863821
Mol.weight 294.19 CAS

EN300-3374713

4-(1-bromoethyl)-2-fluoro-1-methylbenzene

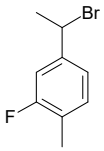

Mol.fmla $C_9H_{10}BrF$ MDL MFCD23854501
Mol.weight 217.08 CAS 1515274-86-8

EN300-2974919

(2S)-3-chloropropane-1,2-diol

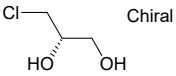

Mol.fmla $C_3H_7ClO_2$ MDL MFCD00210270
Mol.weight 110.54 CAS

EN300-2977546

1-chloromethanesulfonyl-2-methylpropane

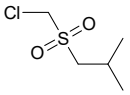

Mol.fmla $C_5H_{11}ClO_2S$ MDL MFCD20629683
Mol.weight 170.66 CAS 1728-93-4

EN300-2960519

4-chloro-3-methylbut-2-en-1-ol

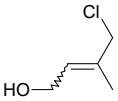

Mol.fmla C_5H_9ClO MDL
Mol.weight 120.58 CAS 2873-92-9

EN300-2535022

2-(bromomethyl)dispiro[3.1.3^{6}.1^{4}]decane

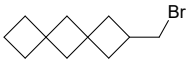

Mol.fmla $C_{11}H_{17}Br$ MDL MFCD31714426
Mol.weight 229.16 CAS

EN300-1670137

methyl 2-bromo-2-(dimethylphosphoryl)acetate

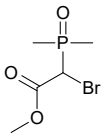

Mol.fmla $C_5H_{10}BrO_3P$ MDL
Mol.weight 229.01 CAS

EN300-26864929

2-(1-chlorocyclopropyl)oxirane

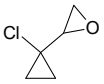

Mol.fmla C_5H_7ClO MDL
Mol.weight 118.56 CAS

EN300-26621814

2-(bromomethyl)-9,9-difluorodispiro[3.0.3^{5}.1^{4}]nonane

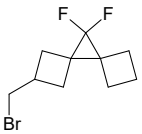

Mol.fmla $C_{10}H_{13}BrF_2$ MDL
Mol.weight 251.12 CAS

EN300-26667503

3-(bromomethyl)-4'-fluoro-1,1'-biphenyl

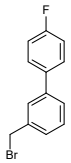

Mol.fmla $C_{13}H_{10}BrF$ MDL MFCD30547309
Mol.weight 265.13 CAS

EN300-24788709

2-(iodomethyl)-4,4-dimethyloxane

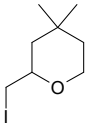

Mol.fmla $C_8H_{15}IO$ MDL
Mol.weight 254.11 CAS

EN300-27159198

2-(bromomethyl)-1,3-diethylbenzene

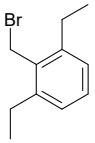

Mol.fmla $C_{11}H_{15}Br$ MDL
Mol.weight 227.15 CAS

EN300-27108218

2-(bromomethyl)-6-fluorospiro[3.3]heptane

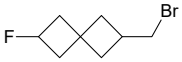

Mol.fmla $C_8H_{12}BrF$ MDL
Mol.weight 207.09 CAS

EN300-27686527

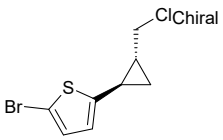

rac-2-bromo-5-[(1R,2R)-2-(chloromethyl)cyclopropyl]thiophene

Mol.fmla C_8H_8BrClS MDL
Mol.weight 251.57 CAS

EN300-27685827

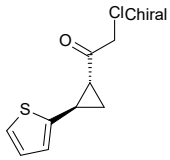

rac-2-chloro-1-[(1R,2R)-2-(thiophen-2-yl)cyclopropyl]ethan-1-one

Mol.fmla C_9H_9ClOS MDL
Mol.weight 200.69 CAS

EN300-27693725

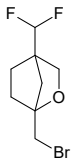

1-(bromomethyl)-4-(difluoromethyl)-2-oxabicyclo[2.2.1]heptane

Mol.fmla $C_8H_{11}BrF_2O$ MDL
Mol.weight 241.08 CAS

EN300-27694814

1-(2-bromoethyl)-1-(trifluoromethyl)cyclopropane

Mol.fmla $C_6H_8BrF_3$ MDL
Mol.weight 217.03 CAS

EN300-27693876

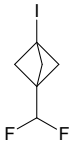

1-(difluoromethyl)-3-iodobicyclo[1.1.1]pentane

Mol.fmla $C_6H_7F_2I$ MDL MFCD32695432
Mol.weight 244.02 CAS

EN300-27693959

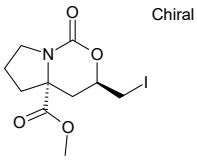

methyl (3RS,4aR)-3-(iodomethyl)-1-oxo-hexahydro-1H-pyrrolo[1,2-c][1,3]oxazine-4a-carboxylate

Mol.fmla $C_{10}H_{14}INO_4$ MDL
Mol.weight 339.13 CAS

EN300-27696059

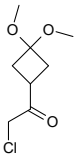

2-chloro-1-(3,3-dimethoxycyclobutyl)ethan-1-one

Mol.fmla $C_8H_{13}ClO_3$ MDL
Mol.weight 192.64 CAS

EN300-27695449

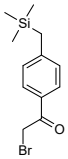

2-bromo-1-{4-[(trimethylsilyl)methyl]phenyl}ethan-1-one

Mol.fmla $C_{12}H_{17}BrOSi$ MDL
Mol.weight 285.26 CAS

EN300-27695498

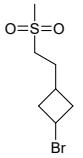

1-bromo-3-(2-methanesulfonylethyl)cyclobutane

Mol.fmla $C_7H_{13}BrO_2S$ MDL
Mol.weight 241.15 CAS

EN300-27695500

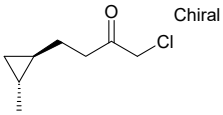

rac-1-chloro-4-[(1R,2R)-2-methylcyclopropyl]butan-2-one

Mol.fmla $C_8H_{13}ClO$ MDL
Mol.weight 160.65 CAS

EN300-27699122

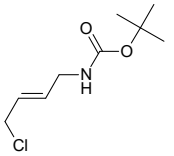

tert-butyl N-[(2E)-4-chlorobut-2-en-1-yl]carbamate

Mol.fmla $C_9H_{16}ClNO_2$ MDL MFCD18831445
Mol.weight 205.69 CAS

EN300-6498162

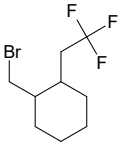

1-(bromomethyl)-2-(2,2,2-trifluoroethyl)cyclohexane

Mol.fmla $C_9H_{14}BrF_3$ MDL
Mol.weight 259.11 CAS

EN300-27698864

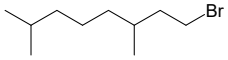

1-bromo-3,7-dimethyloctane

Mol.fmla $C_{10}H_{21}Br$ MDL MFCD00039201
Mol.weight 221.18 CAS 3383-83-3

EN300-6512759

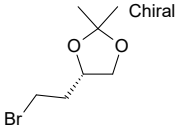

(4S)-4-(2-bromoethyl)-2,2-dimethyl-1,3-dioxolane

Mol.fmla $C_7H_{13}BrO_2$ MDL
Mol.weight 209.08 CAS 42890-78-8

EN300-7116323

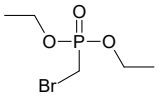

diethyl (bromomethyl)phosphonate

Mol.fmla $C_5H_{12}BrO_3P$ MDL MFCD00972940
Mol.weight 231.03 CAS

EN300-7196874

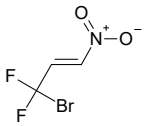

(1E)-3-bromo-3,3-difluoro-1-nitroprop-1-ene

Mol.fmla $C_3H_2BrF_2NO_2$ MDL
Mol.weight 201.96 CAS

EN300-27698986

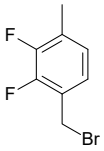

1-(bromomethyl)-2,3-difluoro-4-methylbenzene

Mol.fmla $C_8H_7BrF_2$ MDL MFCD01631647
Mol.weight 221.05 CAS

EN300-7245023

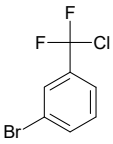

1-bromo-3-(chlorodifluoromethyl)benzene

Mol.fmla $C_7H_4BrClF_2$ MDL MFCD14525496
Mol.weight 241.46 CAS 160911-74-0

EN300-6492932

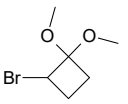

2-bromo-1,1-dimethoxycyclobutane

Mol.fmla $C_6H_{11}BrO_2$ MDL MFCD20630034
Mol.weight 195.06 CAS 20121-72-6

EN300-6760259

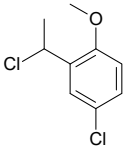

4-chloro-2-(1-chloroethyl)-1-methoxybenzene

Mol.fmla $C_9H_{10}Cl_2O$ MDL MFCD26904820
Mol.weight 205.09 CAS 1566054-83-8

EN300-6302921

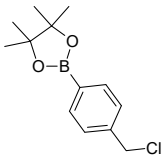

2-[4-(chloromethyl)phenyl]-4,4,5,5-tetramethyl-1,3,2-dioxaborolane

Mol.fmla $C_{13}H_{18}BClO_2$ MDL MFCD11053893
Mol.weight 252.55 CAS

EN300-6789205

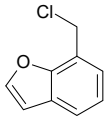

7-(chloromethyl)-1-benzofuran

Mol.fmla C_9H_7ClO MDL MFCD19236505
Mol.weight 166.61 CAS

EN300-7692960

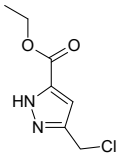

ethyl 3-(chloromethyl)-1H-pyrazole-5-carboxylate

Mol.fmla $C_7H_9ClN_2O_2$ MDL MFCD10697630
Mol.weight 188.61 CAS 73515-41-0

EN300-7809724

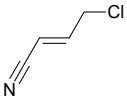

(2E)-4-chlorobut-2-enenitrile

Mol.fmla C_4H_4ClN MDL
Mol.weight 101.54 CAS

EN300-7572173

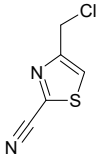

4-(chloromethyl)-1,3-thiazole-2-carbonitrile

Mol.fmla $C_5H_3ClN_2S$ MDL MFCD22988180
Mol.weight 158.61 CAS 1824455-58-4

EN300-7627453

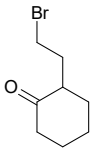

2-(2-bromoethyl)cyclohexan-1-one

Mol.fmla $C_8H_{13}BrO$ MDL MFCD24459501
Mol.weight 205.10 CAS 152668-03-6

EN300-7656956

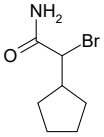

2-bromo-2-cyclopentylacetamide

Mol.fmla $C_7H_{12}BrNO$ MDL MFCD24478240
Mol.weight 206.08 CAS 99669-59-7

EN300-7662329

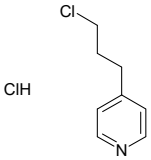

4-(3-chloropropyl)pyridine hydrochloride

Mol.fmla $C_8H_{11}Cl_2N$ MDL MFCD01691980
Mol.weight 192.09 CAS

EN300-7388917

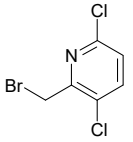

2-(bromomethyl)-3,6-dichloropyridine

Mol.fmla $C_6H_4BrCl_2N$ MDL MFCD15528718
Mol.weight 240.92 CAS

EN300-7341412

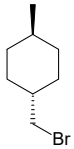

(1r,4r)-1-(bromomethyl)-4-methylcyclohexane

Mol.fmla $C_8H_{15}Br$ MDL MFCD28402330
Mol.weight 191.11 CAS

EN300-7348055

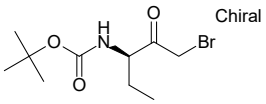

tert-butyl N-[(3R)-1-bromo-2-oxopentan-3-yl]carbamate

Mol.fmla $C_{10}H_{18}BrNO_3$ MDL MFCD32828772
Mol.weight 280.16 CAS

EN300-7348636

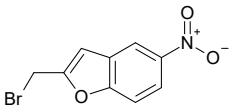

2-(bromomethyl)-5-nitro-1-benzofuran

Mol.fmla $C_9H_6BrNO_3$ MDL MFCD00800967
Mol.weight 256.06 CAS 118679-18-8

EN300-8678479

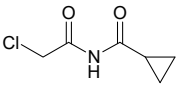

N-(2-chloroacetyl)cyclopropanecarboxamide

Mol.fmla $C_6H_8ClNO_2$ MDL
Mol.weight 161.59 CAS

EN300-395323

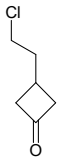

3-(2-chloroethyl)cyclobutan-1-one

Mol.fmla C_6H_9ClO MDL MFCD19236670
Mol.weight 132.59 CAS

EN300-686949

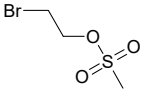

2-bromoethyl methanesulfonate

Mol.fmla $C_3H_7BrO_3S$ MDL MFCD20483903
Mol.weight 203.06 CAS 4239-10-5

EN300-6966431

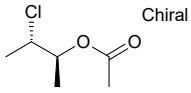

(2S,3S)-3-chlorobutan-2-yl acetate

Mol.fmla $C_6H_{11}ClO_2$ MDL
Mol.weight 150.61 CAS 54192-20-0

EN300-7615598

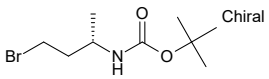

tert-butyl N-[(2S)-4-bromobutan-2-yl]carbamate

Mol.fmla $C_9H_{18}BrNO_2$ MDL MFCD32740867
Mol.weight 252.15 CAS 106622-20-2

EN300-8206456

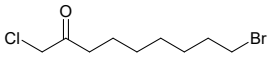

9-bromo-1-chlorononan-2-one

Mol.fmla $C_9H_{16}BrClO$ MDL
Mol.weight 255.58 CAS

EN300-27192817

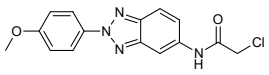

2-chloro-N-[2-(4-methoxyphenyl)-2H-1,2,3-benzotriazol-5-yl]acetamide

Mol.fmla $C_{15}H_{13}ClN_4O_2$ MDL
Mol.weight 316.75 CAS

EN300-27696107

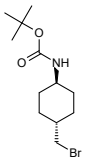

tert-butyl N-[(1r,4r)-4-(bromomethyl)cyclohexyl]carbamate

Mol.fmla $C_{12}H_{22}BrNO_2$ MDL MFCD12827547
Mol.weight 292.22 CAS 1222709-30-9

EN300-7223616

6-bromo-2-methylhex-1-ene

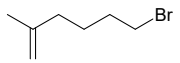

Mol.fmla $C_7H_{13}Br$ MDL MFCD11846900
Mol.weight 177.09 CAS 1974-89-6

EN300-4251783

4-bromo-3-methylbut-2-en-1-ol

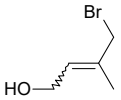

Mol.fmla C_5H_9BrO MDL MFCD20621917
Mol.weight 165.03 CAS 2089570-85-2

EN300-19665807

1-bromo-2-(2-bromoethoxy)-4-methylbenzene

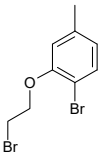

Mol.fmla $C_9H_{10}Br_2O$ MDL
Mol.weight 293.99 CAS

EN300-3371102

(3-bromopropyl)triethylazanium bromide

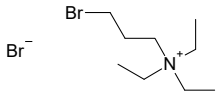

Mol.fmla $C_9H_{21}Br_2N$ MDL MFCD00075131
Mol.weight 303.08 CAS 3720-84-1

EN300-23909193

1-[(3-chloropropyl)sulfanyl]-4-nitrobenzene

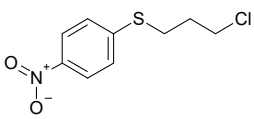

Mol.fmla $C_9H_{10}ClNO_2S$ MDL MFCD00156300
Mol.weight 231.70 CAS 19433-02-4

EN300-23921688

4-(chlorometh yl)-2,3-difluoropyridine

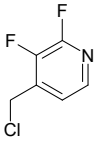

Mol.fmla $C_6H_4ClF_2N$ MDL MFCD16610635
Mol.weight 163.56 CAS

EN300-7303191

2-chloro-1-{2'-methyl-[1,1'-bi(cyclopropane)]-2-yl}ethan-1-one

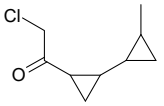

Mol.fmla $C_9H_{13}ClO$ MDL
Mol.weight 172.66 CAS

EN300-7306811

ethyl 2-(chloromethyl)pyridine-3-carboxylate

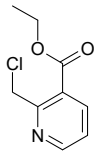

Mol.fmla $C_9H_{10}ClNO_2$ MDL MFCD10697612
Mol.weight 199.64 CAS

EN300-7405895

2-(iodomethyl)-decahydronaphthalene

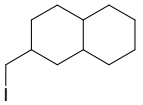

Mol.fmla $C_{11}H_{19}I$ MDL MFCD06410692
Mol.weight 278.18 CAS 409112-76-1

EN300-7864776

2-(2-bromoethyl)-1,3-benzothiazole hydrobromide

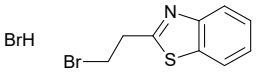

Mol.fmla $C_9H_9Br_2NS$ MDL
Mol.weight 323.05 CAS 90725-76-1

EN300-27700987

1-chloro-3-[4-(2-methoxyethyl)phenoxy]propan-2-ol

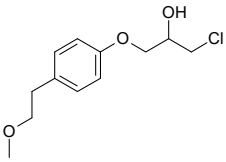

Mol.fmla $C_{12}H_{17}ClO_3$ MDL MFCD06654214
Mol.weight 244.72 CAS 56718-76-4

EN300-10936047

1-cyclopentyl-3-iodobicyclo[1.1.1]pentane

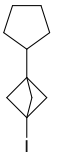

Mol.fmla $C_{10}H_{15}I$ MDL
Mol.weight 262.14 CAS 2287289-31-8

EN300-6761057

Boronic Acids

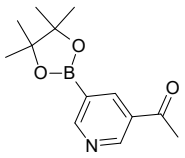

1-[5-(4,4,5,5-tetramethyl-1,3,2-dioxaborolan-2-yl)pyridin-3-yl]ethan-1-one

Mol.fmla $C_{13}H_{18}BNO_3$ MDL MFCD12923390
Mol.weight 247.10 CAS

EN300-318546

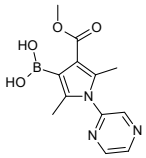

[4-(methoxycarbonyl)-2,5-dimethyl-1-(pyrazin-2-yl)-1H-pyrrol-3-yl]boronic acid

Mol.fmla $C_{12}H_{14}BN_3O_4$ MDL MFCD30498159
Mol.weight 275.07 CAS

EN300-336113

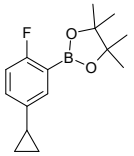

2-(5-cyclopropyl-2-fluorophenyl)-4,4,5,5-tetramethyl-1,3,2-dioxaborolane

Mol.fmla $C_{15}H_{20}BFO_2$ MDL MFCD18730646
Mol.weight 262.13 CAS 2223036-57-3

EN300-705486

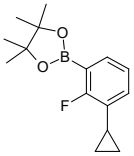

2-(3-cyclopropyl-2-fluorophenyl)-4,4,5,5-tetramethyl-1,3,2-dioxaborolane

Mol.fmla $C_{15}H_{20}BFO_2$ MDL MFCD18730643
Mol.weight 262.13 CAS 2223032-03-7

EN300-705497

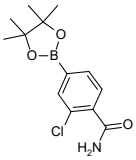

2-chloro-4-(4,4,5,5-tetramethyl-1,3,2-dioxaborolan-2-yl)benzamide

Mol.fmla $C_{13}H_{17}BClNO_3$ MDL MFCD12546509
Mol.weight 281.55 CAS 1218791-12-8

EN300-316478

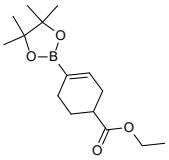

ethyl 4-(4,4,5,5-tetramethyl-1,3,2-dioxaborolan-2-yl)cyclohex-3-ene-1-carboxylate

Mol.fmla $C_{15}H_{25}BO_4$ MDL MFCD11520546
Mol.weight 280.18 CAS

EN300-317129

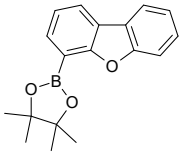

4,4,5,5-tetramethyl-2-{8-oxatricyclo[7.4.0.0,2,7]trideca-1(9),2,4,6,10,12-hexaen-6-yl}-1,3,2-dioxaborolane

Mol.fmla $C_{18}H_{19}BO_3$ MDL MFCD18910632
Mol.weight 294.16 CAS

EN300-1706492

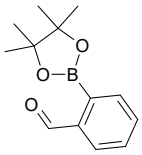

2-(4,4,5,5-tetramethyl-1,3,2-dioxaborolan-2-yl)benzaldehyde

Mol.fmla $C_{13}H_{17}BO_3$ MDL MFCD07363841
Mol.weight 232.09 CAS

EN300-184407

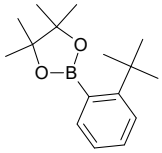

2-(2-tert-butylphenyl)-4,4,5,5-tetramethyl-1,3,2-dioxaborolane

Mol.fmla $C_{16}H_{25}BO_2$ MDL MFCD18734499
Mol.weight 260.19 CAS 1589507-60-7

EN300-1706277

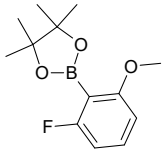

2-(2-fluoro-6-methoxyphenyl)-4,4,5,5-tetramethyl-1,3,2-dioxaborolane

Mol.fmla $C_{13}H_{18}BFO_3$ MDL MFCD16996294
Mol.weight 252.10 CAS

EN300-1074122

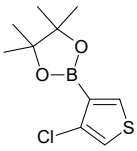

2-(4-chlorothiophen-3-yl)-4,4,5,5-tetramethyl-1,3,2-dioxaborolane

Mol.fmla $C_{10}H_{14}BClO_2S$ MDL MFCD32750167
Mol.weight 244.55 CAS

EN300-1706460

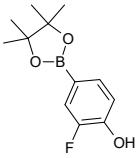

2-fluoro-4-(4,4,5,5-tetramethyl-1,3,2-dioxaborolan-2-yl)phenol

Mol.fmla $C_{12}H_{16}BFO_3$ MDL MFCD11504962
Mol.weight 238.07 CAS 760990-08-7

EN300-1860014

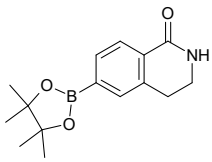

6-(4,4,5,5-tetramethyl-1,3,2-dioxaborolan-2-yl)-1,2,3,4-tetrahydroisoquinolin-1-one

Mol.fmla $C_{15}H_{20}BNO_3$ MDL MFCD11044671
Mol.weight 273.14 CAS

EN300-101834

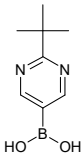

(2-tert-butylpyrimidin-5-yl)boronic acid

Mol.fmla $C_8H_{13}BN_2O_2$ MDL MFCD10696931
Mol.weight 180.02 CAS

EN300-103239

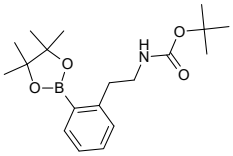

tert-butyl N-{2-[2-(4,4,5,5-tetramethyl-1,3,2-dioxaborolan-2-yl)phenyl]ethyl}carbamate

Mol.fmla $C_{19}H_{30}BNO_4$ MDL MFCD22415451
Mol.weight 347.27 CAS

EN300-194935

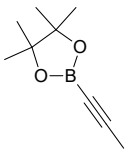

4,4,5,5-tetramethyl-2-(prop-1-yn-1-yl)-1,3,2-dioxaborolane

Mol.fmla $C_9H_{15}BO_2$ MDL MFCD13182123
Mol.weight 166.03 CAS

EN300-220354

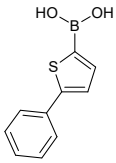

(5-phenylthiophen-2-yl)boronic acid

Mol.fmla $C_{10}H_9BO_2S$ MDL MFCD01114643
Mol.weight 204.06 CAS

EN300-212654

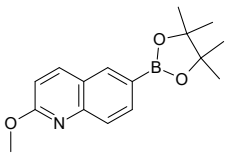

2-methoxy-6-(4,4,5,5-tetramethyl-1,3,2-dioxaborolan-2-yl)quinoline

Mol.fmla $C_{16}H_{20}BNO_3$ MDL MFCD18383956
Mol.weight 285.15 CAS

EN300-212769

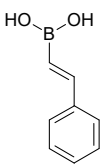

[(1E)-2-phenylethenyl]boronic acid

Mol.fmla $C_8H_9BO_2$ MDL MFCD00963621
Mol.weight 147.97 CAS

EN300-1242089

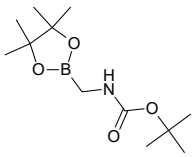

tert-butyl N-[(4,4,5,5-tetramethyl-1,3,2-dioxaborolan-2-yl)methyl]carbamate

Mol.fmla $C_{12}H_{24}BNO_4$ MDL MFCD28396980
Mol.weight 257.14 CAS

EN300-373497

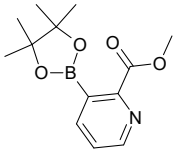

methyl 3-(4,4,5,5-tetramethyl-1,3,2-dioxaborolan-2-yl)pyridine-2-carboxylate

Mol.fmla $C_{13}H_{18}BNO_4$ MDL MFCD11878324
Mol.weight 263.10 CAS

EN300-322435

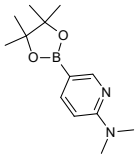

N,N-dimethyl-5-(4,4,5,5-tetramethyl-1,3,2-dioxaborolan-2-yl)pyridin-2-amine

Mol.fmla $C_{13}H_{21}BN_2O_2$ MDL MFCD11975406
Mol.weight 248.14 CAS

EN300-1425779

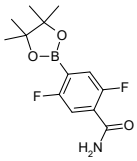

2,5-difluoro-4-(4,4,5,5-tetramethyl-1,3,2-dioxaborolan-2-yl)benzamide

Mol.fmla $C_{13}H_{16}BF_2NO_3$ MDL MFCD31390847
Mol.weight 283.09 CAS 1817835-86-1

EN300-22797225

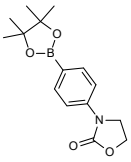

3-[4-(4,4,5,5-tetramethyl-1,3,2-dioxaborolan-2-yl)phenyl]-1,3-oxazolidin-2-one

Mol.fmla $C_{15}H_{20}BNO_4$ MDL MFCD26403709
Mol.weight 289.14 CAS

EN300-12710654

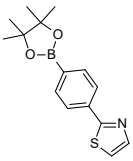

2-[4-(4,4,5,5-tetramethyl-1,3,2-dioxaborolan-2-yl)phenyl]-1,3-thiazole

Mol.fmla $C_{15}H_{18}BNO_2S$ MDL MFCD26402006
Mol.weight 287.19 CAS

EN300-12710902

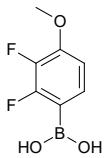

(2,3-difluoro-4-methoxyphenyl)boronic acid

Mol.fmla $C_7H_7BF_2O_3$ MDL MFCD07368234
Mol.weight 187.94 CAS

EN300-3195049

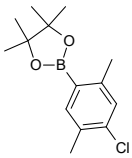

2-(4-chloro-2,5-dimethylphenyl)-4,4,5,5-tetramethyl-1,3,2-dioxaborolane

Mol.fmla $C_{14}H_{20}BClO_2$ MDL MFCD23740615
Mol.weight 266.58 CAS

EN300-3197957

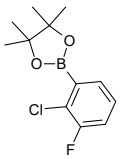

2-(2-chloro-3-fluorophenyl)-4,4,5,5-tetramethyl-1,3,2-dioxaborolane

Mol.fmla $C_{12}H_{15}BClFO_2$ MDL MFCD16996256
Mol.weight 256.51 CAS

EN300-3197958

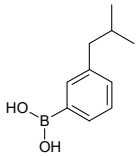

[3-(2-methylpropyl)phenyl]boronic acid

Mol.fmla $C_{10}H_{15}BO_2$ MDL MFCD13185670
Mol.weight 178.04 CAS

EN300-5201028

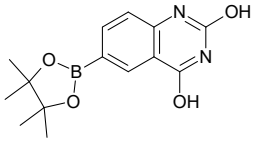

6-(4,4,5,5-tetramethyl-1,3,2-dioxaborolan-2-yl)quinazoline-2,4-diol

Mol.fmla $C_{14}H_{17}BN_2O_4$ MDL MFCD16995176
Mol.weight 288.11 CAS 1209498-42-9

EN300-12600590

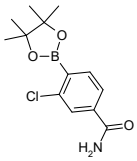

3-chloro-4-(4,4,5,5-tetramethyl-1,3,2-dioxaborolan-2-yl)benzamide

Mol.fmla $C_{13}H_{17}BClNO_3$ MDL MFCD18732744
Mol.weight 281.55 CAS 1532518-87-8

EN300-12601698

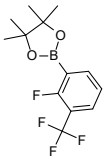

2-[2-fluoro-3-(trifluoromethyl)phenyl]-4,4,5,5-tetramethyl-1,3,2-dioxaborolane

Mol.fmla $C_{13}H_{15}BF_4O_2$ MDL MFCD16996332
Mol.weight 290.07 CAS

EN300-12603645

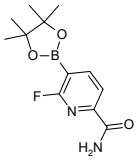

6-fluoro-5-(4,4,5,5-tetramethyl-1,3,2-dioxaborolan-2-yl)pyridine-2-carboxamide

Mol.fmla $C_{12}H_{16}BFN_2O_3$ MDL MFCD18727358
Mol.weight 266.08 CAS

EN300-12605356

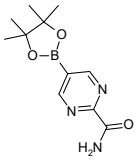

5-(4,4,5,5-tetramethyl-1,3,2-dioxaborolan-2-yl)pyrimidine-2-carboxamide

Mol.fmla $C_{11}H_{16}BN_3O_3$ MDL MFCD18733540
Mol.weight 249.08 CAS

EN300-12607020

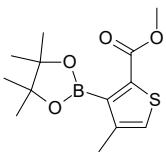

methyl 4-methyl-3-(4,4,5,5-tetramethyl-1,3,2-dioxaborolan-2-yl)thiophene-2-carboxylate

Mol.fmla $C_{13}H_{19}BO_4S$ MDL MFCD18427552
Mol.weight 282.17 CAS

EN300-12610276

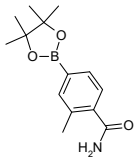

2-methyl-4-(4,4,5,5-tetramethyl-1,3,2-dioxaborolan-2-yl)benzamide

Mol.fmla $C_{14}H_{20}BNO_3$ MDL MFCD18383506
Mol.weight 261.13 CAS 1246765-29-6

EN300-12617495

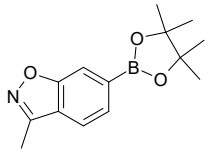

3-methyl-6-(4,4,5,5-tetramethyl-1,3,2-dioxaborolan-2-yl)-1,2-benzoxazole

Mol.fmla $C_{14}H_{18}BNO_3$ MDL MFCD16995913
Mol.weight 259.12 CAS 1939174-64-7

EN300-12621447

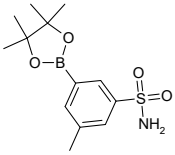

3-methyl-5-(4,4,5,5-tetramethyl-1,3,2-dioxaborolan-2-yl)benzene-1-sulfonamide

Mol.fmla $C_{13}H_{20}BNO_4S$ MDL MFCD18730619
Mol.weight 297.18 CAS

EN300-12622197

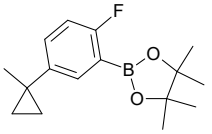

2-[2-fluoro-5-(1-methylcyclopropyl)phenyl]-4,4,5,5-tetramethyl-1,3,2-dioxaborolane

Mol.fmla $C_{16}H_{22}BFO_2$ MDL MFCD18732439
Mol.weight 276.16 CAS

EN300-12627676

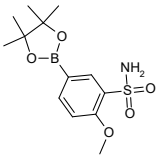

2-methoxy-5-(4,4,5,5-tetramethyl-1,3,2-dioxaborolan-2-yl)benzene-1-sulfonamide

Mol.fmla $C_{13}H_{20}BNO_5S$ MDL MFCD29109272
Mol.weight 313.18 CAS 1416552-53-8

EN300-21667671

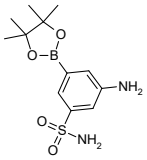

3-amino-5-(4,4,5,5-tetramethyl-1,3,2-dioxaborolan-2-yl)benzene-1-sulfonamide

Mol.fmla $C_{12}H_{19}BN_2O_4S$ MDL MFCD29109431
Mol.weight 298.17 CAS

EN300-21669247

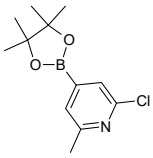

2-chloro-6-methyl-4-(4,4,5,5-tetramethyl-1,3,2-dioxaborolan-2-yl)pyridine

Mol.fmla $C_{12}H_{17}BClNO_2$ MDL MFCD08063106
Mol.weight 253.54 CAS

EN300-4714114

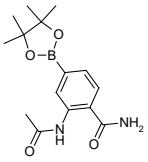

2-acetamido-4-(4,4,5,5-tetramethyl-1,3,2-dioxaborolan-2-yl)benzamide

Mol.fmla $C_{15}H_{21}BN_2O_4$ MDL MFCD22494360
Mol.weight 304.16 CAS 1356963-36-4

EN300-23407135

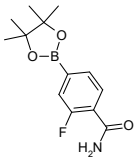

2-fluoro-4-(4,4,5,5-tetramethyl-1,3,2-dioxaborolan-2-yl)benzamide

Mol.fmla $C_{13}H_{17}BFNO_3$ MDL MFCD17215213
Mol.weight 265.09 CAS 957346-57-5

EN300-12575936

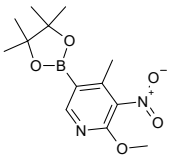

2-methoxy-4-methyl-3-nitro-5-(4,4,5,5-tetramethyl-1,3,2-dioxaborolan-2-yl)pyridine

Mol.fmla $C_{13}H_{19}BN_2O_5$ MDL MFCD08063067
Mol.weight 294.12 CAS

EN300-12576263

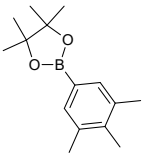

4,4,5,5-tetramethyl-2-(3,4,5-trimethylphenyl)-1,3,2-dioxaborolane

Mol.fmla $C_{15}H_{23}BO_2$ MDL MFCD12405527
Mol.weight 246.16 CAS

EN300-12578718

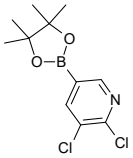

2,3-dichloro-5-(4,4,5,5-tetramethyl-1,3,2-dioxaborolan-2-yl)pyridine

Mol.fmla $C_{11}H_{14}BCl_2NO_2$ MDL MFCD08063093
Mol.weight 273.96 CAS

EN300-12578886

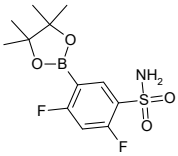

2,4-difluoro-5-(4,4,5,5-tetramethyl-1,3,2-dioxaborolan-2-yl)benzene-1-sulfonamide

Mol.fmla $C_{12}H_{16}BF_2NO_4S$ MDL MFCD16996275
Mol.weight 319.14 CAS

EN300-12597541

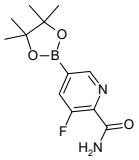

3-fluoro-5-(4,4,5,5-tetramethyl-1,3,2-dioxaborolan-2-yl)pyridine-2-carboxamide

Mol.fmla $C_{12}H_{16}BFN_2O_3$ MDL MFCD18727359
Mol.weight 266.08 CAS

EN300-12600114

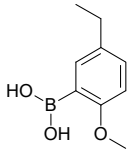

(5-ethyl-2-methoxyphenyl)boronic acid

Mol.fmla $C_9H_{13}BO_3$ MDL MFCD18783129
Mol.weight 180.01 CAS

EN300-2568232

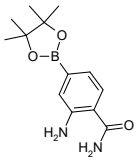

2-amino-4-(4,4,5,5-tetramethyl-1,3,2-dioxaborolan-2-yl)benzamide

Mol.fmla $C_{13}H_{19}BN_2O_3$ MDL MFCD22493608
Mol.weight 262.12 CAS 1352412-91-9

EN300-25779127

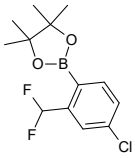

2-[4-chloro-2-(difluoromethyl)phenyl]-4,4,5,5-tetramethyl-1,3,2-dioxaborolane

Mol.fmla $C_{13}H_{16}BClF_2O_2$ MDL MFCD18730102
Mol.weight 288.53 CAS

EN300-24888436

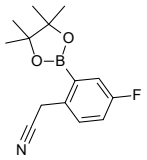

2-[4-fluoro-2-(4,4,5,5-tetramethyl-1,3,2-dioxaborolan-2-yl)phenyl]acetonitrile

Mol.fmla $C_{14}H_{17}BFNO_2$ MDL MFCD16996308
Mol.weight 261.11 CAS

EN300-25185338

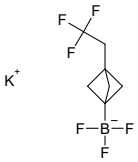

potassium trifluoro[3-(2,2,2-trifluoroethyl)bicyclo[1.1.1]pentan-1-yl]boranuide

Mol.fmla $C_7H_8BF_6K$ MDL
Mol.weight 256.05 CAS

EN300-27114457

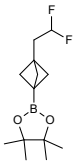

2-[3-(2,2-difluoroethyl)bicyclo[1.1.1]pentan-1-yl]-4,4,5,5-tetramethyl-1,3,2-dioxaborolane

Mol.fmla $C_{13}H_{21}BF_2O_2$ MDL
Mol.weight 258.12 CAS

EN300-27115474

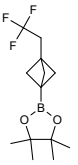

4,4,5,5-tetramethyl-2-[3-(2,2,2-trifluoroethyl)bicyclo[1.1.1]pentan-1-yl]-1,3,2-dioxaborolane

Mol.fmla $C_{13}H_{20}BF_3O_2$ MDL
Mol.weight 276.11 CAS

EN300-27115475

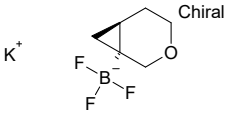

rac-potassium trifluoro[(1R,6R)-3-oxabicyclo[4.1.0]heptan-1-yl]boranuide

Mol.fmla $C_6H_9BF_3KO$ MDL
Mol.weight 204.05 CAS

EN300-27148821

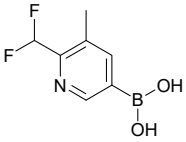

[6-(difluoromethyl)-5-methylpyridin-3-yl]boronic acid

Mol.fmla $C_7H_8BF_2NO_2$ MDL
Mol.weight 186.96 CAS

EN300-27151421

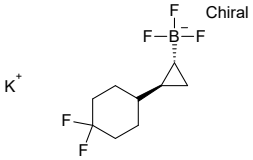

rac-potassium [(1R,2R)-2-(4,4-difluorocyclohexyl)cyclopropyl]trifluoroboranuide

Mol.fmla $C_9H_{13}BF_5K$ MDL
Mol.weight 266.11 CAS

EN300-27126381

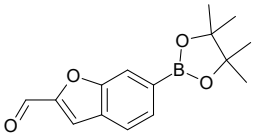

6-(4,4,5,5-tetramethyl-1,3,2-dioxaborolan-2-yl)-1-benzofuran-2-carbaldehyde

Mol.fmla $C_{15}H_{17}BO_4$ MDL
Mol.weight 272.11 CAS

EN300-27152286

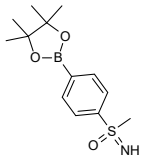

imino(methyl)[4-(4,4,5,5-tetramethyl-1,3,2-dioxaborolan-2-yl)phenyl]-lambda6-sulfanone

Mol.fmla $C_{13}H_{20}BNO_3S$ MDL
Mol.weight 281.18 CAS

EN300-27685142

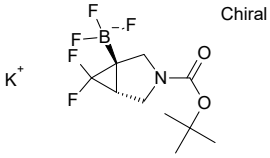

rac-potassium [(1R,5S)-3-[(tert-butoxy)carbonyl]-6,6-difluoro-3-azabicyclo[3.1.0]hexan-1-yl]trifluoroboranuide

Mol.fmla $C_{10}H_{14}BF_5KNO_2$ MDL
Mol.weight 325.13 CAS

EN300-27693689

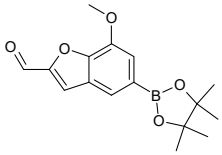

7-methoxy-5-(4,4,5,5-tetramethyl-1,3,2-dioxaborolan-2-yl)-1-benzofuran-2-carbaldehyde

Mol.fmla $C_{16}H_{19}BO_5$ MDL
Mol.weight 302.14 CAS

EN300-27692232

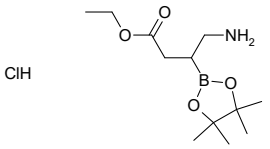

ethyl 4-amino-3-(4,4,5,5-tetramethyl-1,3,2-dioxaborolan-2-yl)butanoate hydrochloride

Mol.fmla $C_{12}H_{25}BClNO_4$ MDL
Mol.weight 293.60 CAS

EN300-27694719

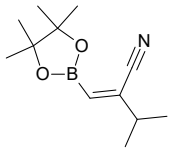

(2Z)-3-methyl-2-[(4,4,5,5-tetramethyl-1,3,2-dioxaborolan-2-yl)methylidene]butanenitrile

Mol.fmla $C_{12}H_{20}BNO_2$ MDL
Mol.weight 221.11 CAS

EN300-27699047

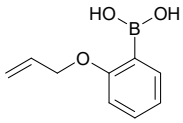

[2-(prop-2-en-1-yloxy)phenyl]boronic acid

Mol.fmla $C_9H_{11}BO_3$ MDL MFCD11183169
Mol.weight 178.00 CAS

EN300-7116983

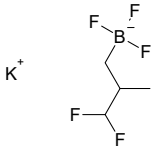

potassium (3,3-difluoro-2-methylpropyl)trifluoroboranuide

Mol.fmla $C_4H_7BF_5K$ MDL
Mol.weight 200.01 CAS

EN300-27699312

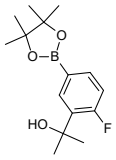

2-[2-fluoro-5-(4,4,5,5-tetramethyl-1,3,2-dioxaborolan-2-yl)phenyl]propan-2-ol

Mol.fmla $C_{15}H_{22}BFO_3$ MDL MFCD18730077
Mol.weight 280.15 CAS

EN300-6739279

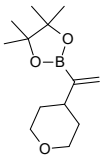

4,4,5,5-tetramethyl-2-[1-(oxan-4-yl)ethenyl]-1,3,2-dioxaborolane

Mol.fmla $C_{13}H_{23}BO_3$ MDL MFCD18383367
Mol.weight 238.14 CAS 1202245-67-7

EN300-6785750

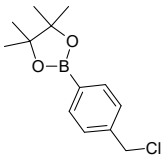

2-[4-(chloromethyl)phenyl]-4,4,5,5-tetramethyl-1,3,2-dioxaborolane

Mol.fmla $C_{13}H_{18}BClO_2$ MDL MFCD11053893
Mol.weight 252.55 CAS

EN300-6789205

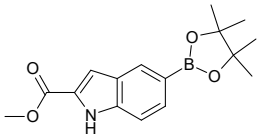

methyl 5-(4,4,4,5,5-tetramethyl-1,3,2-dioxaborolan-2-yl)-1H-indole-2-carboxylate

Mol.fmla $C_{16}H_{20}BNO_4$ MDL MFCD16996334
Mol.weight 301.15 CAS

EN300-6472913

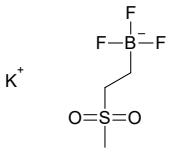

potassium trifluoro(2-methanesulfonylethyl)boranuide

Mol.fmla $C_3H_7BF_3KO_2S$ MDL MFCD18861719
Mol.weight 214.06 CAS

EN300-7688275

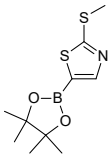

2-(methylsulfanyl)-5-(4,4,5,5-tetramethyl-1,3,2-dioxaborolan-2-yl)-1,3-thiazole

Mol.fmla $C_{10}H_{16}BNO_2S_2$ MDL MFCD13182303
Mol.weight 257.18 CAS

EN300-7549701

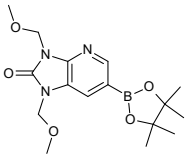

1,3-bis(methoxymethyl)-6-(4,4,5,5-tetramethyl-1,3,2-dioxaborolan-2-yl)-1H,2H,3H-imidazo[4,5-b]pyridin-2-one

Mol.fmla $C_{16}H_{24}BN_3O_5$ MDL
Mol.weight 349.20 CAS

EN300-7447878

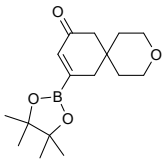

10-(4,4,5,5-tetramethyl-1,3,2-dioxaborolan-2-yl)-3-oxaspiro[5.5]undec-9-en-8-one

Mol.fmla $C_{16}H_{25}BO_4$ MDL
Mol.weight 292.19 CAS

EN300-7471670

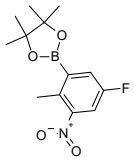

2-(5-fluoro-2-methyl-3-nitrophenyl)-4,4,5,5-tetramethyl-1,3,2-dioxaborolane

Mol.fmla $C_{13}H_{17}BFNO_4$ MDL MFCD27936730
Mol.weight 281.09 CAS

EN300-7398726

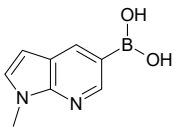

{1-methyl-1H-pyrrolo[2,3-b]pyridin-5-yl}boronic acid

Mol.fmla $C_8H_9BN_2O_2$ MDL MFCD22394534
Mol.weight 175.98 CAS 1260536-49-9

EN300-7410567

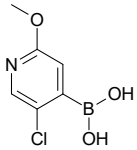

(5-chloro-2-methoxypyridin-4-yl)boronic acid

Mol.fmla $C_6H_7BClNO_3$ MDL MFCD06658398
Mol.weight 187.39 CAS

EN300-7379694

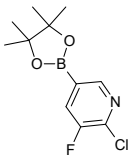

2-chloro-3-fluoro-5-(4,4,5,5-tetramethyl-1,3,2-dioxaborolan-2-yl)pyridine

Mol.fmla $C_{11}H_{14}BClFNO_2$ MDL MFCD08063077
Mol.weight 257.50 CAS

EN300-7407082

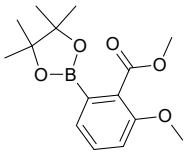

methyl 2-methoxy-6-(4,4,5,5-tetramethyl-1,3,2-dioxaborolan-2-yl)benzoate

Mol.fmla $C_{15}H_{21}BO_5$ MDL MFCD19684112
Mol.weight 292.14 CAS

EN300-7385934

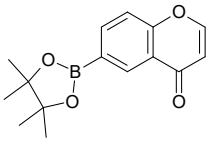

6-(4,4,5,5-tetramethyl-1,3,2-dioxaborolan-2-yl)-4H-chromen-4-one

Mol.fmla $C_{15}H_{17}BO_4$ MDL MFCD04038748
Mol.weight 272.11 CAS

EN300-7370225

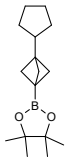

2-{3-cyclopentylbicyclo[1.1.1]pentan-1-yl}-4,4,5,5-tetramethyl-1,3,2-dioxaborolane

Mol.fmla $C_{16}H_{27}BO_2$ MDL
Mol.weight 262.20 CAS

EN300-6760643

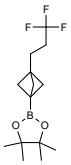

4,4,5,5-tetramethyl-2-[3-(3,3,3-trifluoropropyl)bicyclo[1.1.1]pentan-1-yl]-1,3,2-dioxaborolane

Mol.fmla $C_{14}H_{22}BF_3O_2$ MDL
Mol.weight 290.14 CAS

EN300-6760759

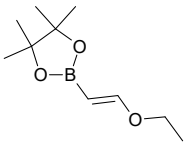

2-[(1E)-2-ethoxyethenyl]-4,4,5,5-tetramethyl-1,3,2-dioxaborolane

Mol.fmla $C_{10}H_{19}BO_3$ MDL MFCD09998813
Mol.weight 198.07 CAS 1201905-61-4

EN300-1301388

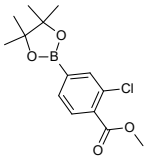

methyl 2-chloro-4-(4,4,5,5-tetramethyl-1,3,2-dioxaborolan-2-yl)benzoate

Mol.fmla $C_{14}H_{18}BClO_4$ MDL MFCD06659928
Mol.weight 296.56 CAS

EN300-336129

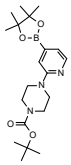

tert-butyl 4-[4-(4,4,5,5-tetramethyl-1,3,2-dioxaborolan-2-yl)pyridin-2-yl]piperazine-1-carboxylate

Mol.fmla $C_{20}H_{32}BN_3O_4$ MDL MFCD06797996
Mol.weight 389.31 CAS 936250-21-4

EN300-212579

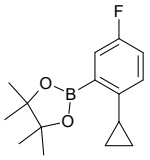

2-(2-cyclopropyl-5-fluorophenyl)-4,4,5,5-tetramethyl-1,3,2-dioxaborolane

Mol.fmla $C_{15}H_{20}BFO_2$ MDL MFCD18730625
Mol.weight 262.13 CAS 2223030-84-8

EN300-705489

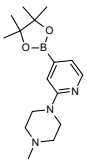

1-methyl-4-[4-(4,4,5,5-tetramethyl-1,3,2-dioxaborolan-2-yl)pyridin-2-yl]piperazine

Mol.fmla $C_{16}H_{26}BN_3O_2$ MDL MFCD05864305
Mol.weight 303.22 CAS 832114-09-7

EN300-212571

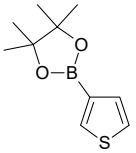

4,4,5,5-tetramethyl-2-(thiophen-3-yl)-1,3,2-dioxaborolane

Mol.fmla $C_{10}H_{15}BO_2S$ MDL MFCD05663893
Mol.weight 210.10 CAS

EN300-262828

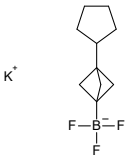

potassium {3-cyclopentylbicyclo[1.1.1]pentan-1-yl}trifluoroboranuide

Mol.fmla $C_{10}H_{15}BF_3K$ MDL
Mol.weight 242.14 CAS

EN300-6763111

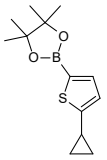

2-(5-cyclopropylthiophen-2-yl)-4,4,5,5-tetramethyl-1,3,2-dioxaborolane

Mol.fmla $C_{13}H_{19}BO_2S$ MDL MFCD12032470
Mol.weight 250.17 CAS 1979157-06-6

EN300-369425

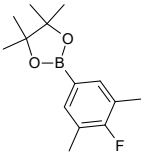

2-(4-fluoro-3,5-dimethylphenyl)-4,4,5,5-tetramethyl-1,3,2-dioxaborolane

Mol.fmla $C_{14}H_{20}BFO_2$ MDL MFCD12405367
Mol.weight 250.12 CAS

EN300-316623

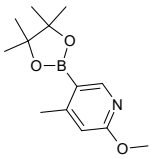

2-methoxy-4-methyl-5-(4,4,5,5-tetramethyl-1,3,2-dioxaborolan-2-yl)pyridine

Mol.fmla $C_{13}H_{20}BNO_3$ MDL MFCD12923389
Mol.weight 249.12 CAS

EN300-316729

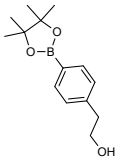

2-[4-(4,4,5,5-tetramethyl-1,3,2-dioxaborolan-2-yl)phenyl]ethan-1-ol

Mol.fmla $C_{14}H_{21}BO_3$ MDL MFCD18733921
Mol.weight 248.13 CAS

EN300-5630595

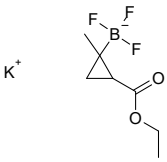

potassium [2-(ethoxycarbonyl)-1-methylcyclopropyl]trifluoroboranuide

Mol.fmla $C_7H_{11}BF_3KO_2$ MDL
Mol.weight 234.07 CAS

EN300-7546794

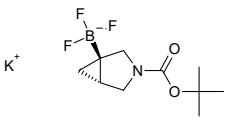

rac-potassium [(1R,5S)-3-[(tert-butoxy)carbonyl]-3-azabicyclo[3.1.0]hexan-1-yl]trifluoroboranuide

Chiral

Mol.fmla $C_{10}H_{16}BF_3KNO_2$ MDL
Mol.weight 289.15 CAS

EN300-7546865

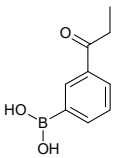

(3-propanoylphenyl)boronic acid

Mol.fmla $C_9H_{11}BO_3$ MDL MFCD04039037
Mol.weight 178.00 CAS 480438-64-0

EN300-8115723

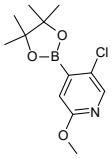

5-chloro-2-methoxy-4-(4,4,5,5-tetramethyl-1,3,2-dioxaborolan-2-yl)pyridine

Mol.fmla $C_{12}H_{17}BClNO_3$ MDL MFCD18712622
Mol.weight 269.54 CAS

EN300-7399896

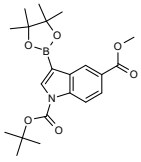

1-tert-butyl 5-methyl 3-(4,4,5,5-tetramethyl-1,3,2-dioxaborolan-2-yl)-1H-indole-1,5-dicarboxylate

Mol.fmla $C_{21}H_{28}BNO_6$ MDL MFCD30830018
Mol.weight 401.27 CAS 2304634-20-4

EN300-22835910

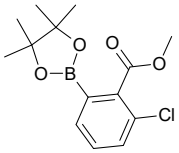

methyl 2-chloro-6-(4,4,5,5-tetramethyl-1,3,2-dioxaborolan-2-yl)benzoate

Mol.fmla $C_{14}H_{18}BClO_4$ MDL MFCD16996246
Mol.weight 296.56 CAS 1980783-96-7

EN300-12611153

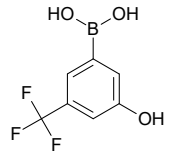

[3-hydroxy-5-(trifluoromethyl)phenyl]boronic acid

Mol.fmla $C_7H_6BF_3O_3$ MDL MFCD09878337
Mol.weight 205.93 CAS

EN300-3273824

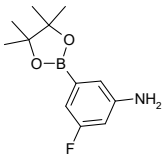

3-fluoro-5-(4,4,5,5-tetramethyl-1,3,2-dioxaborolan-2-yl)aniline

Mol.fmla $C_{12}H_{17}BFNO_2$ MDL MFCD22207038
Mol.weight 237.08 CAS 710348-95-1

EN300-12593415

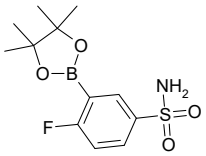

4-fluoro-3-(4,4,5,5-tetramethyl-1,3,2-dioxaborolan-2-yl)benzene-1-sulfonamide

Mol.fmla $C_{12}H_{17}BFNO_4S$ MDL MFCD18757100
Mol.weight 301.15 CAS

EN300-12596992

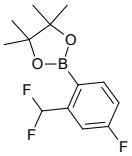

2-[2-(difluoromethyl)-4-fluorophenyl]-4,4,5,5-tetramethyl-1,3,2-dioxaborolane

Mol.fmla $C_{13}H_{16}BF_3O_2$ MDL MFCD18730099
Mol.weight 272.08 CAS

EN300-12598717

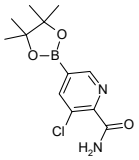

3-chloro-5-(4,4,5,5-tetramethyl-1,3,2-dioxaborolan-2-yl)pyridine-2-carboxamide

Mol.fmla $C_{12}H_{16}BClN_2O_3$ MDL MFCD18727362
Mol.weight 282.54 CAS

EN300-12600113

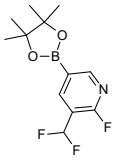

3-(difluoromethyl)-2-fluoro-5-(4,4,5,5-tetramethyl-1,3,2-dioxaborolan-2-yl)pyridine

Mol.fmla $C_{12}H_{15}BF_3NO_2$ MDL MFCD18723589
Mol.weight 273.07 CAS

EN300-12600139

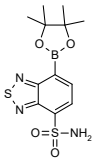

7-(4,4,5,5-tetramethyl-1,3,2-dioxaborolan-2-yl)-2,1,3-benzothiadiazole-4-sulfonamide

Mol.fmla $C_{12}H_{16}BN_3O_4S_2$ MDL
Mol.weight 341.22 CAS

EN300-27692079

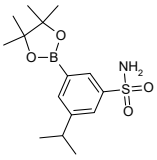

3-(propan-2-yl)-5-(4,4,5,5-tetramethyl-1,3,2-dioxaborolan-2-yl)benzene-1-sulfonamide

Mol.fmla $C_{15}H_{24}BNO_4S$ MDL MFCD29109485
Mol.weight 325.24 CAS

EN300-21670788

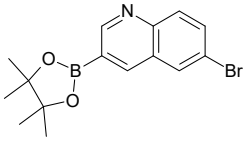

6-bromo-3-(4,4,5,5-tetramethyl-1,3,2-dioxaborolan-2-yl)quinoline

Mol.fmla $C_{15}H_{17}BBrNO_2$ MDL
Mol.weight 334.02 CAS

EN300-27699395

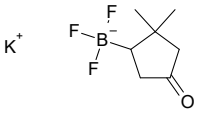

potassium (2,2-dimethyl-4-oxocyclopentyl)trifluoroboranuide

Mol.fmla $C_7H_{11}BF_3KO$ MDL
Mol.weight 218.07 CAS

EN300-27699398

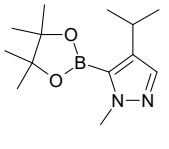

1-methyl-4-(propan-2-yl)-5-(4,4,5,5-tetramethyl-1,3,2-dioxaborolan-2-yl)-1H-pyrazole

Mol.fmla $C_{13}H_{23}BN_2O_2$ MDL MFCD32063779
Mol.weight 250.15 CAS

EN300-6088712

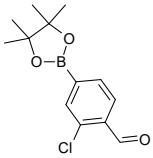

2-chloro-4-(4,4,5,5-tetramethyl-1,3,2-dioxaborolan-2-yl)benzaldehyde

Mol.fmla $C_{13}H_{16}BClO_3$ MDL MFCD18732923
Mol.weight 266.53 CAS 1426320-86-6

EN300-6249776

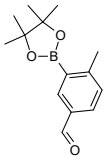

4-methyl-3-(4,4,5,5-tetramethyl-1,3,2-dioxaborolan-2-yl)benzaldehyde

Mol.fmla $C_{14}H_{19}BO_3$ MDL MFCD18731017
Mol.weight 246.12 CAS

EN300-7417541

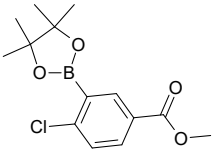

methyl 4-chloro-3-(4,4,5,5-tetramethyl-1,3,2-dioxaborolan-2-yl)benzoate

Mol.fmla $C_{14}H_{18}BClO_4$ MDL MFCD16996247
Mol.weight 296.56 CAS

EN300-7418617

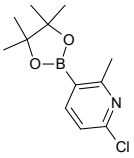

6-chloro-2-methyl-3-(4,4,5,5-tetramethyl-1,3,2-dioxaborolan-2-yl)pyridine

Mol.fmla $C_{12}H_{17}BClNO_2$ MDL MFCD16996687
Mol.weight 253.54 CAS

EN300-7364199

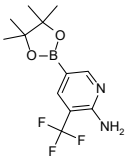

5-(4,4,5,5-tetramethyl-1,3,2-dioxaborolan-2-yl)-3-(trifluoromethyl)pyridin-2-amine

Mol.fmla $C_{12}H_{16}BF_3N_2O_2$ MDL MFCD12923414
Mol.weight 288.08 CAS 947249-01-6

EN300-7368093

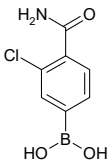

(4-carbamoyl-3-chlorophenyl)boronic acid

Mol.fmla $C_7H_7BClNO_3$ MDL MFCD07363777
Mol.weight 199.40 CAS 850589-52-5

EN300-7388203

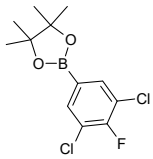

2-(3,5-dichloro-4-fluorophenyl)-4,4,5,5-tetramethyl-1,3,2-dioxaborolane

Mol.fmla $C_{12}H_{14}BCl_2FO_2$ MDL MFCD15143599
Mol.weight 290.96 CAS

EN300-3187677

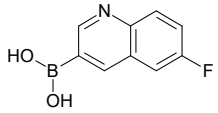

(6-fluoroquinolin-3-yl)boronic acid

Mol.fmla $C_9H_7BFNO_2$ MDL MFCD22394288
Mol.weight 190.97 CAS

EN300-4357539

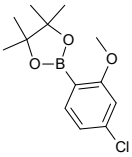

2-(4-chloro-2-methoxyphenyl)-4,4,5,5-tetramethyl-1,3,2-dioxaborolane

Mol.fmla $C_{13}H_{18}BClO_3$ MDL MFCD18732612
Mol.weight 268.55 CAS

EN300-7385531

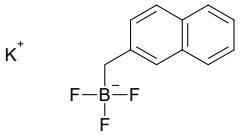

potassium trifluoro[(naphthalen-2-yl)methyl]boranuide

Mol.fmla $C_{11}H_9BF_3K$ MDL MFCD28369609

Mol.weight 248.10 CAS

EN300-7417089

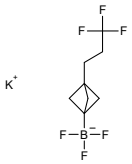

potassium trifluoro[3-(3,3,3-trifluoropropyl)bicyclo[1.1.1]pentan-1-yl]boranuide

Mol.fmla $C_8H_{10}BF_6K$ MDL

Mol.weight 270.07 CAS

EN300-6763128

Sulphonyl Halides

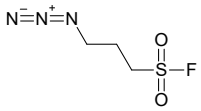

3-azidopropane-1-sulfonyl fluoride

Mol.fmla $C_3H_6FN_3O_2S$ MDL MFCD28968421
Mol.weight 167.16 CAS 1839620-79-9

EN300-224056

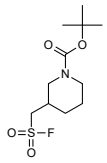

tert-butyl 3-[(fluorosulfonyl)methyl]piperidine-1-carboxylate

Mol.fmla $C_{11}H_{20}FNO_4S$ MDL MFCD31420844
Mol.weight 281.35 CAS 1897844-28-8

EN300-265967

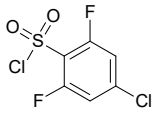

4-chloro-2,6-difluorobenzene-1-sulfonyl chloride

Mol.fmla $C_6H_2Cl_2F_2O_2S$ MDL MFCD12922627
Mol.weight 247.05 CAS 1208077-94-4

EN300-276203

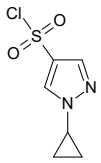

1-cyclopropyl-1H-pyrazole-4-sulfonyl chloride

Mol.fmla $C_6H_7ClN_2O_2S$ MDL MFCD28610143
Mol.weight 206.65 CAS 1781437-05-5

EN300-119455

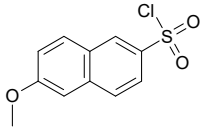

6-methoxynaphthalene-2-sulfonyl chloride

Mol.fmla $C_{11}H_9ClO_3S$ MDL MFCD12402643
Mol.weight 256.71 CAS 56875-59-3

EN300-94369

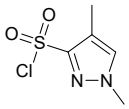

1,4-dimethyl-1H-pyrazole-3-sulfonyl chloride

Mol.fmla $C_5H_7ClN_2O_2S$ MDL MFCD28637029
Mol.weight 194.64 CAS 1556153-39-9

EN300-1585201

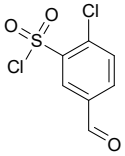

2-chloro-5-formylbenzene-1-sulfonyl chloride

Mol.fmla $C_7H_4Cl_2O_3S$ MDL
Mol.weight 239.08 CAS

EN300-27192788

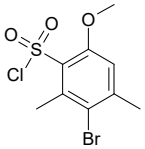

3-bromo-6-methoxy-2,4-dimethylbenzene-1-sulfonyl chloride

Mol.fmla $C_9H_{10}BrClO_3S$ MDL
Mol.weight 313.60 CAS

EN300-27692008

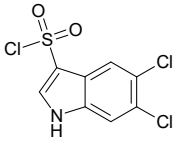

5,6-dichloro-1H-indole-3-sulfonyl chloride

Mol.fmla $C_8H_4Cl_3NO_2S$ MDL
Mol.weight 284.55 CAS 1780367-17-0

EN300-27685765

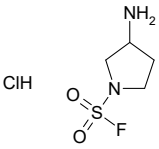

3-aminopyrrolidine-1-sulfonyl fluoride hydrochloride

Mol.fmla $C_4H_{10}ClFN_2O_2S$ MDL
Mol.weight 204.65 CAS

EN300-27694294

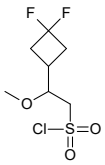

2-(3,3-difluorocyclobutyl)-2-methoxyethane-1-sulfonyl chloride

Mol.fmla $C_7H_{11}ClF_2O_3S$ MDL
Mol.weight 248.68 CAS

EN300-27694054

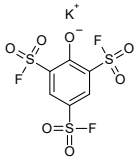

potassium 2,4,6-tris(fluorosulfonyl)benzen-1-olate

Mol.fmla $C_6H_2F_3KO_7S_3$ MDL
Mol.weight 378.37 CAS

EN300-27695390

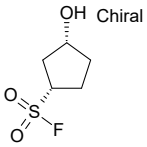

rac-(1R,3S)-3-hydroxycyclopentane-1-sulfonyl fluoride

Mol.fmla $C_5H_9FO_3S$ MDL
Mol.weight 168.19 CAS

EN300-27695629

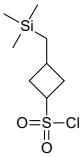

3-[(trimethylsilyl)methyl]cyclobutane-1-sulfonyl chloride

Mol.fmla $C_8H_{17}ClO_2SSi$ MDL
Mol.weight 240.83 CAS

EN300-27696007

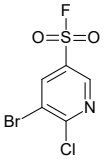

5-bromo-6-chloropyridine-3-sulfonyl fluoride

Mol.fmla $C_5H_2BrClFNO_2S$ MDL MFCD28968683
Mol.weight 274.50 CAS 1934925-17-3

EN300-224349

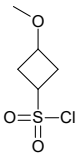

3-methoxycyclobutane-1-sulfonyl chloride

Mol.fmla $C_5H_9ClO_3S$ MDL MFCD30152411
Mol.weight 184.64 CAS 1696587-88-8

EN300-285796

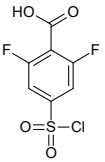

4-(chlorosulfonyl)-2,6-difluorobenzoic acid

Mol.fmla $C_7H_3ClF_2O_4S$ MDL
Mol.weight 256.61 CAS 2172475-04-4

EN300-1611787

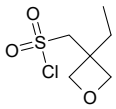

(3-ethyloxetan-3-yl)methanesulfonyl chloride

Mol.fmla $C_6H_{11}ClO_3S$ MDL
Mol.weight 198.67 CAS

EN300-1268191

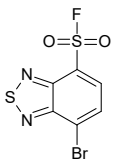

7-bromo-2,1,3-benzothiadiazole-4-sulfonyl fluoride

Mol.fmla $C_6H_2BrFN_2O_2S_2$ MDL
Mol.weight 297.13 CAS

EN300-7468756

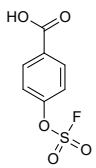

4-[(fluorosulfonyl)oxy]benzoic acid

Mol.fmla $C_7H_5FO_5S$ MDL
Mol.weight 220.18 CAS

EN300-27183925

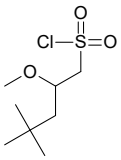

2-methoxy-4,4-dimethylpentane-1-sulfonyl chloride

Mol.fmla $C_8H_{17}ClO_3S$ MDL

Mol.weight 228.74 CAS

EN300-27695553

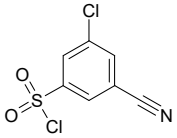

3-chloro-5-cyanobenzene-1-sulfonyl chloride

Mol.fmla $C_7H_3Cl_2NO_2S$ MDL MFCD18392429

Mol.weight 236.08 CAS

EN300-3011612

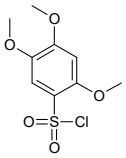

2,4,5-trimethoxybenzene-1-sulfonyl chloride

Mol.fmla $C_9H_{11}ClO_5S$ MDL MFCD21875818

Mol.weight 266.70 CAS 85477-01-6

EN300-1990273

Others

[1,3]diazino[4,5-d]pyrimidine-2,4-diol

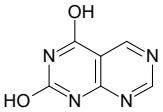

Mol.fmla $C_6H_4N_4O_2$ MDL MFCD01881722
Mol.weight 164.12 CAS 89891-00-9

EN300-204674

piperidine-3-thiol hydrochloride

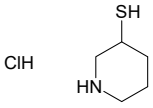

Mol.fmla $C_5H_{12}ClNS$ MDL MFCD16039582
Mol.weight 153.68 CAS 1257081-01-8

EN300-216217

3-(methylsulfanyl)propanenitrile

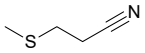

Mol.fmla C_4H_7NS MDL MFCD00045646
Mol.weight 101.17 CAS 54974-63-9

EN300-211445

methyl 2-hydroxy-3-(pyridin-4-yl)propanoate

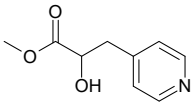

Mol.fmla $C_9H_{11}NO_3$ MDL MFCD11934932
Mol.weight 181.19 CAS 1181600-72-5

EN300-249064

3,3,3-trifluoro-N'-hydroxypropanimidamide

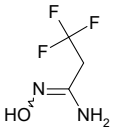

Mol.fmla $C_3H_5F_3N_2O$ MDL
Mol.weight 142.08 CAS 1821042-24-3

EN300-101212

2-[(4-bromophenyl)methyl]oxirane

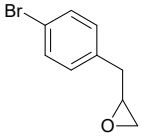

Mol.fmla C_9H_9BrO MDL MFCD31431895
Mol.weight 213.08 CAS 62826-21-5

EN300-698565

4-(3-formyl-1H-pyrazol-1-yl)pyridine-2-carboxylic acid

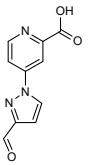

Mol.fmla $C_{10}H_7N_3O_3$ MDL MFCD31446654
Mol.weight 217.19 CAS 2137836-57-6

EN300-731137

sodium 2-fluoro-4-methylbenzene-1-sulfinate

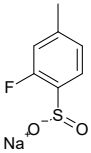

Mol.fmla $C_7H_6FNaO_2S$ MDL MFCD11618052
Mol.weight 196.18 CAS 1233501-71-7

EN300-722483

2-amino-5-(benzyloxy)-5-oxopentanoic acid

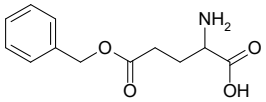

Mol.fmla $C_{12}H_{15}NO_4$ MDL MFCD01026083
Mol.weight 237.26 CAS 29456-09-5

EN300-206908

methyl 2-(oxan-4-yl)acetate

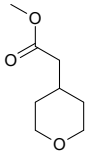

Mol.fmla $C_8H_{14}O_3$ MDL MFCD09972087
Mol.weight 158.20 CAS

EN300-269754

2-(1-benzothiophen-7-yl)acetonitrile

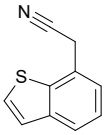

Mol.fmla $C_{10}H_7NS$ MDL MFCD22560419
Mol.weight 173.24 CAS

EN300-782005

cyclopentyl carbamate

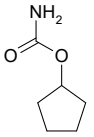

Mol.fmla $C_6H_{11}NO_2$ MDL MFCD01735478
Mol.weight 129.16 CAS

EN300-736565

methyl 2-cyclohexylacetate

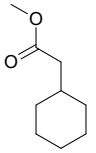

Mol.fmla $C_9H_{16}O_2$ MDL MFCD00001516
Mol.weight 156.23 CAS 14352-61-5

EN300-783056

2-chloro-4-(3-phenylpropyl)-1,3-thiazole

Mol.fmla $C_{12}H_{12}ClNS$ MDL MFCD31588952
Mol.weight 237.75 CAS 2138181-79-8

EN300-1124247

[5-(difluoromethyl)pyridin-2-yl]methanol

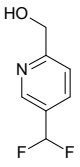

Mol.fmla $C_7H_7F_2NO$ MDL MFCD25476638
Mol.weight 159.14 CAS 1780886-64-7

EN300-1085125

tert-butyl 1-oxo-2,8-diazaspiro[4.5]decane-8-carboxylate

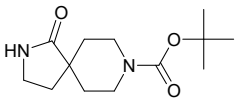

Mol.fmla $C_{13}H_{22}N_2O_3$ MDL MFCD08461248
Mol.weight 254.33 CAS

EN300-153818

tert-butyl 5-oxo-2,6-diazaspiro[3.4]octane-2-carboxylate

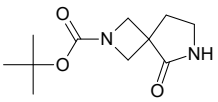

Mol.fmla $C_{11}H_{18}N_2O_3$ MDL MFCD20230661
Mol.weight 226.28 CAS 1330765-39-3

EN300-190654

(2,4,6-trimethoxyphenyl)methanethiol

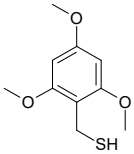

Mol.fmla $C_{10}H_{14}O_3S$ MDL MFCD14586337
Mol.weight 214.29 CAS

EN300-1289542

quinoline-6-sulfonamide

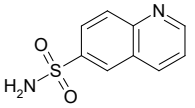

Mol.fmla $C_9H_8N_2O_2S$ MDL MFCD16831088
Mol.weight 208.24 CAS

EN300-274725

2-(3,5-difluoropyridin-4-yl)ethan-1-ol

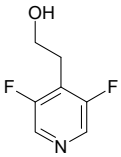

Mol.fmla $C_7H_7F_2NO$ MDL
Mol.weight 159.14 CAS 2005226-47-9

EN300-1625772

1-methyl-1H-pyrazole-3-sulfonamide

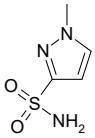

Mol.fmla $C_4H_7N_3O_2S$ MDL MFCD12547175
Mol.weight 161.18 CAS

EN300-277225

5-(isothiocyanatomethyl)-1,3-dioxaindane

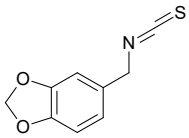

Mol.fmla $C_9H_7NO_2S$ MDL MFCD00041217
Mol.weight 193.23 CAS

EN300-01264

tert-butyl 2-methyl-5-sulfanylpiperidine-1-carboxylate

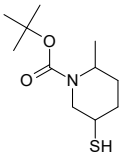

Mol.fmla $C_{11}H_{21}NO_2S$ MDL MFCD32762155
Mol.weight 231.36 CAS 2171860-99-2

EN300-1288786

3-methyl-4-phenylbutan-2-ol

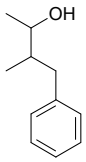

Mol.fmla $C_{11}H_{16}O$ MDL MFCD16091898
Mol.weight 164.25 CAS 56836-93-2

EN300-1258709

5-amino-1,2,3,4-tetrahydronaphthalen-1-one

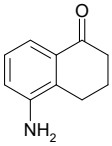

Mol.fmla $C_{10}H_{11}NO$ MDL MFCD08234838
Mol.weight 161.21 CAS

EN300-180164

5-ethynyl-1-(propan-2-yl)-1H-pyrazole

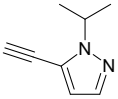

Mol.fmla $C_8H_{10}N_2$ MDL MFCD29034334
Mol.weight 134.18 CAS 1690560-11-2

EN300-233310

({imidazo[1,2-a]pyridin-3-yl}methyl)(methyl)amine

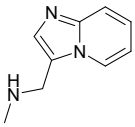

Mol.fmla $C_9H_{11}N_3$ MDL MFCD06739260
Mol.weight 161.21 CAS 885275-83-2

EN300-234961

2-(4,4-dimethylcyclohexyl)ethan-1-ol

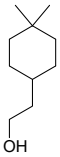

Mol.fmla $C_{10}H_{20}O$ MDL MFCD31390972
Mol.weight 156.27 CAS 149394-69-4

EN300-1671211

4-(oxolan-3-yl)-1,3-oxazolidin-2-one

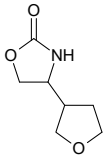

Mol.fmla $C_7H_{11}NO_3$ MDL MFCD21266146
Mol.weight 157.17 CAS 1482121-24-3

EN300-1680999

5-methylhexan-2-ol

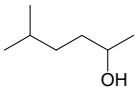

Mol.fmla $C_7H_{16}O$ MDL MFCD00004558
Mol.weight 116.20 CAS

EN300-1229554

3,3-dimethylcyclobutane-1-thiol

Mol.fmla $C_6H_{12}S$ MDL MFCD32013554
Mol.weight 116.23 CAS 1935460-94-8

EN300-1289022

1,3-dimethoxypropane-2-thiol

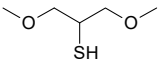

Mol.fmla $C_5H_{12}O_2S$ MDL MFCD32013432
Mol.weight 136.21 CAS 1859709-21-9

EN300-1289167

(2,6-dimethylphenyl)methanol

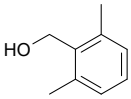

Mol.fmla $C_9H_{12}O$ MDL MFCD00128004
Mol.weight 136.20 CAS 62285-58-9

EN300-1830998

(1S)-1-(3-methyloxetan-3-yl)ethan-1-ol

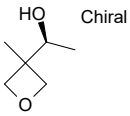

Mol.fmla $C_6H_{12}O_2$ MDL MFCD32774697
Mol.weight 116.16 CAS 2227675-91-2

EN300-1814303

3-cyclobutylpropane-1-thiol

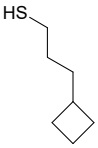

Mol.fmla $C_7H_{14}S$ MDL MFCD32743262
Mol.weight 130.25 CAS 1894861-58-5

EN300-1806253

naphthalene-2-carbothioamide

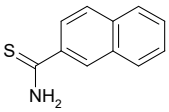

Mol.fmla $C_{11}H_9NS$ MDL MFCD01571356
Mol.weight 187.27 CAS

EN300-1856622

3-(1-methylpiperidin-4-yl)propan-1-ol

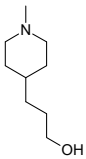

Mol.fmla $C_9H_{19}NO$ MDL MFCD06637513
Mol.weight 157.26 CAS

EN300-1836173

(1,2-oxazol-3-yl)methanethiol

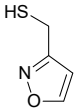

Mol.fmla C_4H_5NOS MDL MFCD13705345
Mol.weight 115.15 CAS 146796-44-3

EN300-1867810

1-fluoropropan-2-ol

Mol.fmla C_3H_7FO MDL MFCD00039620
Mol.weight 78.09 CAS

EN300-1870947

2,2-difluoro-4-methylpentan-1-ol

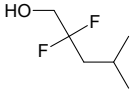

Mol.fmla $C_6H_{12}F_2O$ MDL MFCD32743566
Mol.weight 138.16 CAS 1781520-78-2

EN300-1949046

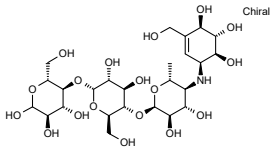

(3R,4R,5S,6R)-5-{[(2R,3R,4R,5S,6R)-5-{[(2R,3R,4S,5S,6R)-3,4-dihydroxy-6-methyl-5-{[(1S,4R,5S,6S)-4,5,6-trihydroxy-3-(hydroxymethyl)cyclohex-2-en-1-yl]amino}oxan-2-yl]oxy}-3,4-dihydroxy-6-(hydroxymethyl)oxan-2-yl]oxy}-6-(hydroxymethyl)oxane-2,3,4-triol

Mol.fmla $C_{25}H_{43}NO_{18}$ MDL MFCD00869592
Mol.weight 645.62 CAS 56180-94-0

EN300-124246

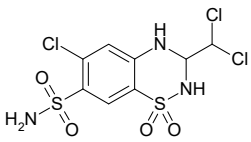

6-chloro-3-(dichloromethyl)-1,1-dioxo-3,4-dihydro-2H-1lambda6,2,4-benzothiadiazine-7-sulfonamide

Mol.fmla $C_8H_8Cl_3N_3O_4S_2$ MDL MFCD00057315
Mol.weight 380.66 CAS 133-67-5

EN300-124679

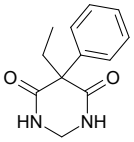

5-ethyl-5-phenyl-1,3-diazinane-4,6-dione

Mol.fmla $C_{12}H_{14}N_2O_2$ MDL MFCD00038662
Mol.weight 218.26 CAS 125-33-7

EN300-125332

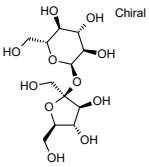

(2R,3R,4S,5S,6R)-2-{[(2S,3S,4S,5R)-3,4-dihydroxy-2,5-bis(hydroxymethyl)oxolan-2-yl]oxy}-6-(hydroxymethyl)oxane-3,4,5-triol

Mol.fmla $C_{12}H_{22}O_{11}$ MDL MFCD00006626
Mol.weight 342.30 CAS 57-50-1

EN300-126630

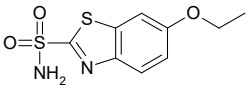

6-ethoxy-1,3-benzothiazole-2-sulfonamide

Mol.fmla $C_9H_{10}N_2O_3S_2$ MDL MFCD00057089
Mol.weight 258.32 CAS 452-35-7

EN300-127033

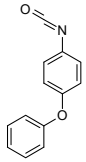

1-isocyanato-4-phenoxybenzene

Mol.fmla $C_{13}H_9NO_2$ MDL MFCD00013876
Mol.weight 211.22 CAS

EN300-271014

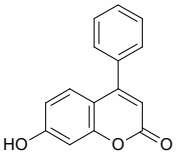

7-hydroxy-4-phenyl-2H-chromen-2-one

Mol.fmla $C_{15}H_{10}O_3$ MDL MFCD00024080
Mol.weight 238.25 CAS 2555-30-8

EN300-05272

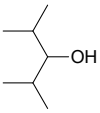

2,4-dimethylpentan-3-ol

Mol.fmla $C_7H_{16}O$ MDL MFCD00008921
Mol.weight 116.20 CAS

EN300-118967

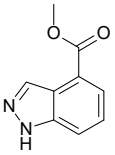

methyl 1H-indazole-4-carboxylate

Mol.fmla $C_9H_8N_2O_2$ MDL MFCD07371610
Mol.weight 176.18 CAS

EN300-103077

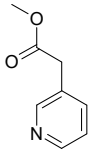

methyl 2-(pyridin-3-yl)acetate

Mol.fmla $C_8H_9NO_2$ MDL MFCD00023617
Mol.weight 151.17 CAS

EN300-107006

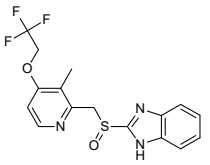

2-{[3-methyl-4-(2,2,2-trifluoroethoxy)pyridin-2-yl]methanesulfinyl}-1H-1,3-benzodiazole

Mol.fmla $C_{16}H_{14}F_3N_3O_2S$ MDL MFCD00866873
Mol.weight 369.37 CAS 103577-45-3

EN300-117265

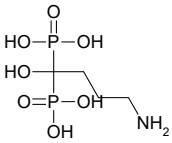

(4-amino-1-hydroxy-1-phosphonobutyl)phosphonic acid

Mol.fmla $C_4H_{13}NO_7P_2$ MDL MFCD00868112
Mol.weight 249.10 CAS 66376-36-1

EN300-117274

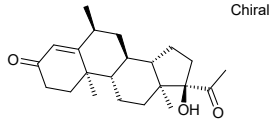

Chiral

(1R,3aS,3bR,5S,9aR,9bS,11aS)-1-acetyl-1-hydroxy-5,9a,11a-trimethyl-1H,2H,3H,3aH,3bH,4H,5H,7H,8H,9H,9aH,9bH,10H,11H,11aH-cyclopenta[a]phenanthren-7-one

Mol.fmla $C_{22}H_{32}O_3$ MDL MFCD00069474
Mol.weight 344.50 CAS

EN300-117276

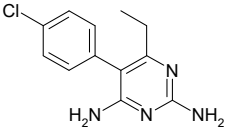

5-(4-chlorophenyl)-6-ethylpyrimidine-2,4-diamine

Mol.fmla $C_{12}H_{13}ClN_4$ MDL MFCD00057350
Mol.weight 248.72 CAS 58-14-0

EN300-118717

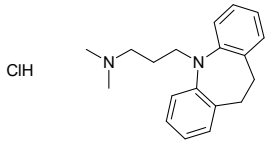

ClH

(3-{2-azatricyclo[9.4.0.0,3,8]pentadeca-1(11),3(8),4,6,12,14-hexaen-2-yl}propyl)dimethylamine hydrochloride

Mol.fmla $C_{19}H_{25}ClN_2$ MDL MFCD00012669
Mol.weight 316.88 CAS 113-52-0

EN300-123017

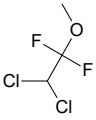

2,2-dichloro-1,1-difluoro-1-methoxyethane

Mol.fmla $C_3H_4Cl_2F_2O$ MDL MFCD00040144
Mol.weight 164.97 CAS 76-38-0

EN300-123073

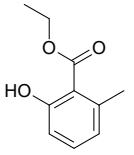

ethyl 2-hydroxy-6-methylbenzoate

Mol.fmla $C_{10}H_{12}O_3$ MDL MFCD01194299
Mol.weight 180.21 CAS

EN300-130442

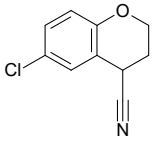

6-chloro-3,4-dihydro-2H-1-benzopyran-4-carbonitrile

Mol.fmla $C_{10}H_8ClNO$ MDL MFCD16303825
Mol.weight 193.63 CAS 1226148-94-2

EN300-133665

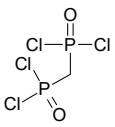

[(dichlorophosphoryl)methyl]phosphonoyl dichloride

Mol.fmla $CH_2Cl_4O_2P_2$ MDL MFCD00013901
Mol.weight 249.79 CAS

EN300-134475

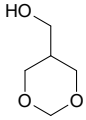

(1,3-dioxan-5-yl)methanol

Mol.fmla $C_5H_{10}O_3$ MDL MFCD27951011
Mol.weight 118.13 CAS 4728-07-8

EN300-134574

methyl 3-fluoro-4-methylbenzoate

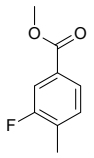

Mol.fmla $C_9H_9FO_2$ MDL MFCD06203786
Mol.weight 168.17 CAS 87808-48-8

EN300-135628

tert-butyl 6,8-dioxo-2,5,7-triazaspiro[3.4]octane-2-carboxylate

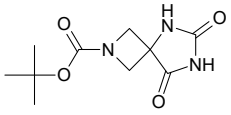

Mol.fmla $C_{10}H_{15}N_3O_4$ MDL MFCD22372524
Mol.weight 241.25 CAS

EN300-112525

3-methyl-5-nitropyridine

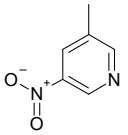

Mol.fmla $C_6H_6N_2O_2$ MDL MFCD04114214
Mol.weight 138.13 CAS

EN300-113913

2-[2-(carboxymethyl)phenyl]acetic acid

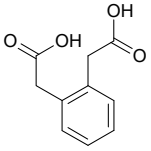

Mol.fmla $C_{10}H_{10}O_4$ MDL MFCD00004329
Mol.weight 194.19 CAS

EN300-114928

N-{[(tert-butoxy)carbonyl]imino}(tert-butoxy)formamide

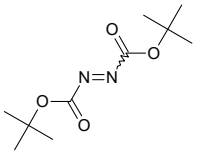

Mol.fmla $C_{10}H_{18}N_2O_4$ MDL
Mol.weight 230.27 CAS 870-50-8

EN300-66251

2,5-dibromopyrimidine

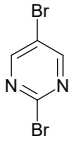

Mol.fmla $C_4H_2Br_2N_2$ MDL MFCD08275684
Mol.weight 237.88 CAS

EN300-67369

2,3,5-trimethylbenzene-1,4-diol

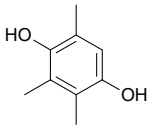

Mol.fmla $C_9H_{12}O_2$ MDL MFCD00002346
Mol.weight 152.19 CAS 700-13-0

EN300-67505

ethyl 2-carbamoylacetate

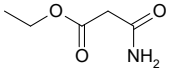

Mol.fmla $C_5H_9NO_3$ MDL MFCD00043150
Mol.weight 131.13 CAS

EN300-52171

1,2-dibutyl benzene-1,2-dicarboxylate

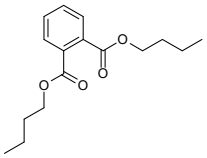

Mol.fmla $C_{16}H_{22}O_4$ MDL MFCD00009441
Mol.weight 278.35 CAS 84-74-2

EN300-77394

1,3-diethyl 2-diazopropanedioate

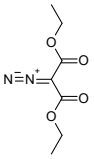

Mol.fmla $C_7H_{10}N_2O_4$ MDL MFCD00666477
Mol.weight 186.17 CAS

EN300-67604

2-chloro-6-methylphenol

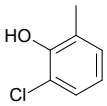

Mol.fmla C_7H_7ClO MDL MFCD00020000
Mol.weight 142.59 CAS

EN300-78795

2,7-dibromonaphthalene

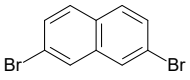

Mol.fmla $C_{10}H_6Br_2$ MDL MFCD00238580
Mol.weight 285.97 CAS 58556-75-5

EN300-79195

N''-cyano-N-methyl-N'-(2-{[(5-methyl-1H-imidazol-4-yl)methyl]sulfanyl}ethyl)guanidine

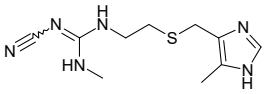

Mol.fmla $C_{10}H_{16}N_6S$ MDL
Mol.weight 252.34 CAS 51481-61-9

EN300-73705

3-sulfanylpyrazine-2-carbonitrile

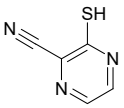

Mol.fmla $C_5H_3N_3S$ MDL MFCD16842699
Mol.weight 137.16 CAS 74002-70-3

EN300-192977

(ethenesulfonyl)ethene

Mol.fmla $C_4H_6O_2S$ MDL MFCD00008623
Mol.weight 118.16 CAS 77-77-0

EN300-36195

1-(pyrimidin-5-yl)ethan-1-ol

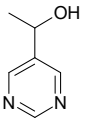

Mol.fmla $C_6H_8N_2O$ MDL MFCD16779027
Mol.weight 124.14 CAS

EN300-159712

4-methoxy-1,2-benzothiazole

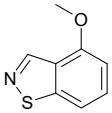

Mol.fmla C_8H_7NOS MDL MFCD22666181
Mol.weight 165.22 CAS

EN300-160588

N,N-dimethyl[(dimethylcarbamothioyl)disulfanyl]carbothioamide

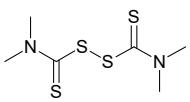

Mol.fmla $C_6H_{12}N_2S_4$ MDL MFCD00008325
Mol.weight 240.43 CAS 137-26-8

EN300-16677

di-tert-butyl(methyl)phosphane

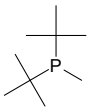

Mol.fmla $C_9H_{21}P$ MDL MFCD11869304
Mol.weight 160.24 CAS 6002-40-0

EN300-188451

methyl 2-oxo-2,3-dihydro-1H-indole-6-carboxylate

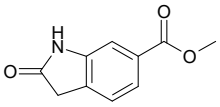

Mol.fmla $C_{10}H_9NO_3$ MDL MFCD03095196
Mol.weight 191.19 CAS 14192-26-8

EN300-188806

isothiocyanatomethane

Mol.fmla C_2H_3NS MDL MFCD00004818
Mol.weight 73.12 CAS 556-61-6

EN300-19011

1,6-dibromonaphthalen-2-ol

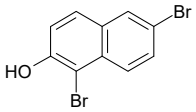

Mol.fmla $C_{10}H_6Br_2O$ MDL MFCD00003870
Mol.weight 301.97 CAS 16239-18-2

EN300-170624

6-methoxy-2-methylquinoline

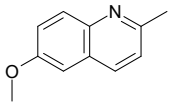

Mol.fmla $C_{11}H_{11}NO$ MDL MFCD00006761
Mol.weight 173.22 CAS 1078-28-0

EN300-171394

1-chloro-4-[(1E)-2-nitroethenyl]benzene

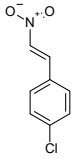

Mol.fmla $C_8H_6ClNO_2$ MDL MFCD00024825
Mol.weight 183.60 CAS

EN300-14355

2,2-difluoro-5-isocyanato-1,3-dioxaindane

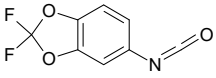

Mol.fmla $C_8H_3F_2NO_3$ MDL MFCD11052971
Mol.weight 199.11 CAS

EN300-148155

1-[(2-hydroxynaphthalen-1-yl)methyl]naphthalen-2-ol

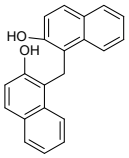

Mol.fmla $C_{21}H_{16}O_2$ MDL MFCD00046470
Mol.weight 300.36 CAS 1096-84-0

EN300-17534

2,6-dimethylquinoline

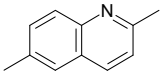

Mol.fmla $C_{11}H_{11}N$ MDL MFCD00006762
Mol.weight 157.22 CAS

EN300-17623

1,3-dibromo-2,5-difluorobenzene

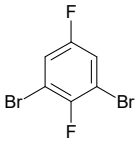

Mol.fmla $C_6H_2Br_2F_2$ MDL MFCD09878120
Mol.weight 271.89 CAS 128259-68-7

EN300-178771

2-(4-chlorophenoxy)propanamide

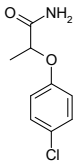

Mol.fmla $C_9H_{10}ClNO_2$ MDL MFCD05878734
Mol.weight 199.64 CAS

EN300-195836

4-isocyanato-1H-indole

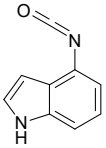

Mol.fmla $C_9H_6N_2O$ MDL MFCD11505056
Mol.weight 158.16 CAS

EN300-196840

3-tert-butyl-1H-indole

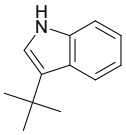

Mol.fmla $C_{12}H_{15}N$ MDL MFCD20661236
Mol.weight 173.26 CAS 19013-51-5

EN300-181473

methyl 4-(dimethylamino)-2-hydroxybenzoate

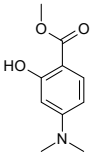

Mol.fmla $C_{10}H_{13}NO_3$ MDL MFCD24713563
Mol.weight 195.22 CAS

EN300-198052

ethyl 2-cyclopropaneamido-4,5,6,7-tetrahydro-1-benzothiophene-5-carboxylate

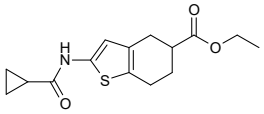

Mol.fmla $C_{15}H_{19}NO_3S$ MDL
Mol.weight 293.39 CAS

EN300-198495

5-(methoxymethyl)-1H-1,2,3,4-tetrazole

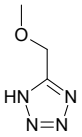

Mol.fmla $C_3H_6N_4O$ MDL MFCD14690901
Mol.weight 114.11 CAS 119151-10-9

EN300-198727

ethane-1,2-dithiol

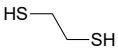

Mol.fmla $C_2H_6S_2$ MDL MFCD00004892
Mol.weight 94.20 CAS 540-63-6

EN300-20350

butyl carbonochloridate

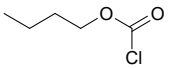

Mol.fmla $C_5H_9ClO_2$ MDL MFCD00000650
Mol.weight 136.58 CAS 592-34-7

EN300-20442

3-chloro-7-hydroxy-4-methyl-2H-chromen-2-one

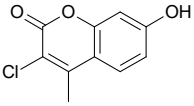

Mol.fmla $C_{10}H_7ClO_3$ MDL MFCD00006851
Mol.weight 210.62 CAS

EN300-21484

benzene-1,2,4,5-tetracarboxylic acid

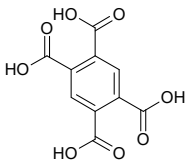

Mol.fmla $C_{10}H_6O_8$ MDL MFCD00002471
Mol.weight 254.15 CAS

EN300-24939

6-methyloxan-2-one

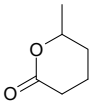

Mol.fmla $C_6H_{10}O_2$ MDL MFCD00083574
Mol.weight 114.15 CAS 823-22-3

EN300-29539

trimethylsilanecarbonitrile

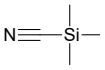

Mol.fmla C_4H_9NSi MDL MFCD00001765
Mol.weight 99.21 CAS 7677-24-9

EN300-29571

1,2-dibromopropane

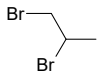

Mol.fmla $C_3H_6Br_2$ MDL MFCD00000148
Mol.weight 201.89 CAS 78-75-1

EN300-20739

methyl 2-methyl-5-nitrobenzoate

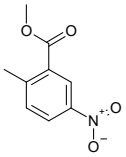

Mol.fmla $C_9H_9NO_4$ MDL MFCD00230865
Mol.weight 195.18 CAS

EN300-83397

5-methoxy-2-sulfanylpyrimidin-4-ol

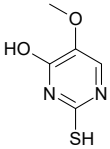

Mol.fmla $C_5H_6N_2O_2S$ MDL MFCD00094470
Mol.weight 158.18 CAS

EN300-85914

1-methoxy-3,5-dimethylbenzene

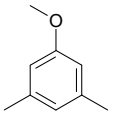

Mol.fmla $C_9H_{12}O$ MDL MFCD00008398
Mol.weight 136.20 CAS

EN300-86201

2,6-dibromo-3-nitropyridine

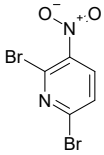

Mol.fmla $C_5H_2Br_2N_2O_2$ MDL MFCD00233995
Mol.weight 281.89 CAS 55304-80-8

EN300-86216

2-(morpholin-4-yl)-1,3-benzothiazole

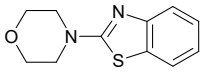

Mol.fmla $C_{11}H_{12}N_2OS$ MDL MFCD00054179
Mol.weight 220.30 CAS 4225-26-7

EN300-221196

4,5-dimethyl 1H-imidazole-4,5-dicarboxylate

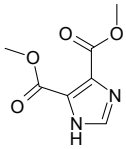

Mol.fmla $C_7H_8N_2O_4$ MDL MFCD00051338
Mol.weight 184.15 CAS 3304-70-9

EN300-222041

6-pentyloxan-2-one

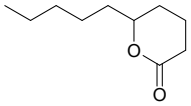

Mol.fmla $C_{10}H_{18}O_2$ MDL MFCD00006649
Mol.weight 170.25 CAS 705-86-2

EN300-203358

methyl 5-hydroxycyclopent-1-ene-1-carboxylate

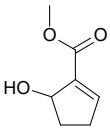

Mol.fmla $C_7H_{10}O_3$ MDL MFCD18830716
Mol.weight 142.16 CAS

EN300-208725

2-methyl-2H,3H,4H-pyrido[3,2-b][1,4]oxazin-3-one

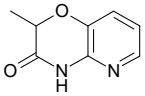

Mol.fmla $C_8H_8N_2O_2$ MDL MFCD12755875
Mol.weight 164.17 CAS 20348-19-0

EN300-208921

(5-fluoropyrimidin-2-yl)methanol

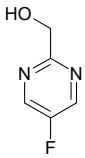

Mol.fmla $C_5H_5FN_2O$ MDL MFCD16611296
Mol.weight 128.11 CAS

EN300-261484

2-bromo-1-chloro-3-iodobenzene

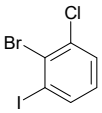

Mol.fmla C_6H_3BrClI MDL MFCD28397823
Mol.weight 317.35 CAS 1369793-66-7

EN300-268437

1-isothiocyanato-3,5-bis(trifluoromethyl)benzene

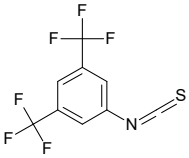

Mol.fmla $C_9H_3F_6NS$ MDL MFCD00040838
Mol.weight 271.19 CAS

EN300-269643

tert-butyl N-[5-(trifluoromethyl)furan-2-yl]carbamate

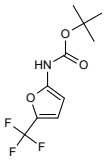

Mol.fmla $C_{10}H_{12}F_3NO_3$ MDL MFCD30657665
Mol.weight 251.21 CAS 1781577-99-8

EN300-270282

methyl 1H-pyrrolo[2,3-b]pyridine-5-carboxylate

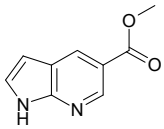

Mol.fmla $C_9H_8N_2O_2$ MDL MFCD08457785
Mol.weight 176.18 CAS

EN300-243303

8-fluoro-2,4-dihydro-1H-3,1-benzoxazine-2,4-dione

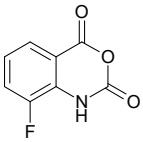

Mol.fmla $C_8H_4FNO_3$ MDL MFCD06796569
Mol.weight 181.12 CAS

EN300-244919

(pyridin-3-yl)methyl acetate

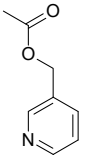

Mol.fmla $C_8H_9NO_2$ MDL MFCD09030106
Mol.weight 151.17 CAS 10072-09-0

EN300-249312

2,4,6-trifluoro-5-methylpyrimidine

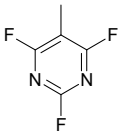

Mol.fmla $C_5H_3F_3N_2$ MDL MFCD00233526
Mol.weight 148.09 CAS

EN300-249692

[2-(dimethylamino)ethyl](ethyl)amine

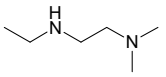

Mol.fmla $C_6H_{16}N_2$ MDL MFCD00009034
Mol.weight 116.21 CAS 123-83-1

EN300-249883

3-(benzyloxy)propane-1,2-diol

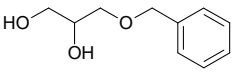

Mol.fmla $C_{10}H_{14}O_3$ MDL MFCD00016633
Mol.weight 182.22 CAS 4799-67-1

EN300-250219

2-methyl-1-nitrosopiperidine

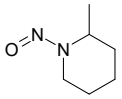

Mol.fmla $C_6H_{12}N_2O$ MDL MFCD01704300
Mol.weight 128.18 CAS 7247-89-4

EN300-253080

bis(methylsulfanyl)methane

Mol.fmla $C_3H_8S_2$ MDL MFCD00008564
Mol.weight 108.23 CAS

EN300-215392

4-phenyl-1,2,4-triazolidine-3,5-dione

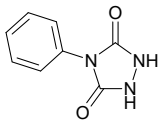

Mol.fmla $C_8H_7N_3O_2$ MDL MFCD00005226
Mol.weight 177.16 CAS 15988-11-1

EN300-216584

6-fluoro-2-methylquinoline

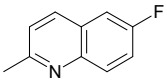

Mol.fmla $C_{10}H_8FN$ MDL MFCD00041233
Mol.weight 161.18 CAS 1128-61-6

EN300-97522

1-tert-butyl 2-methyl 1,2,5,6-tetrahydropyridine-1,2-dicarboxylate

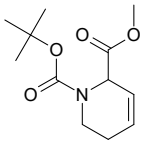

Mol.fmla $C_{12}H_{19}NO_4$ MDL MFCD24469135
Mol.weight 241.29 CAS 1160722-73-5

EN300-1073460

1-methyl-2-nitro-4-(propan-2-yl)benzene

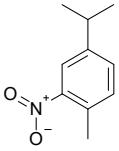

Mol.fmla $C_{10}H_{13}NO_2$ MDL MFCD00007176
Mol.weight 179.22 CAS 943-15-7

EN300-1179840

1-benzyl-4,4-dimethylpyrrolidin-3-ol

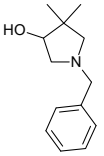

Mol.fmla $C_{13}H_{19}NO$ MDL MFCD18157624
Mol.weight 205.30 CAS 1186299-10-4

EN300-1223516

6-cyclohexyl-2-sulfanylpyrimidin-4-ol

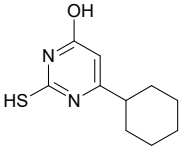

Mol.fmla $C_{10}H_{14}N_2OS$ MDL MFCD11047072
Mol.weight 210.30 CAS 28811-81-6

EN300-1225305

N-methyl-6-(methylamino)pyridine-2-carboxamide

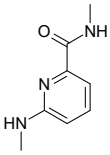

Mol.fmla $C_8H_{11}N_3O$ MDL MFCD16698079
Mol.weight 165.20 CAS 1250317-57-7

EN300-1232759

2-chloro-4-fluoro-1-methoxybenzene

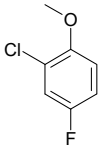

Mol.fmla C_7H_6ClFO MDL MFCD00672965
Mol.weight 160.58 CAS 2267-25-6

EN300-1241647

1-benzylcyclobutan-1-ol

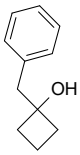

Mol.fmla $C_{11}H_{14}O$ MDL MFCD21788708
Mol.weight 162.23 CAS 73013-83-9

EN300-1245252

(7-methoxy-1,2,3,4-tetrahydronaphthalen-2-yl)methanol

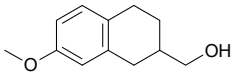

Mol.fmla $C_{12}H_{16}O_2$ MDL MFCD19369996
Mol.weight 192.26 CAS 108048-58-4

EN300-338354

6-hydroxy-7-methoxy-3,4-dihydroquinazolin-4-one

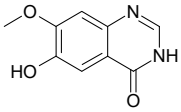

Mol.fmla $C_9H_8N_2O_3$ MDL MFCD07787563
Mol.weight 192.18 CAS 179688-52-9

EN300-341900

6-hydrazinylpyrimidine-4-carbonitrile

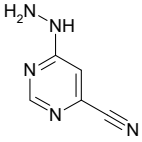

Mol.fmla $C_5H_5N_5$ MDL MFCD30239397
Mol.weight 135.13 CAS 1858358-56-1

EN300-1688699

1-(2-hydroxyethyl)pyrrolidin-3-ol

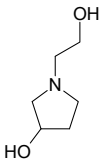

Mol.fmla $C_6H_{13}NO_2$ MDL MFCD17248894
Mol.weight 131.18 CAS 98278-20-7

EN300-1247715

N-methylcyclopropanesulfonamide

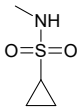

Mol.fmla $C_4H_9NO_2S$ MDL MFCD11976955
Mol.weight 135.19 CAS 180891-39-8

EN300-1251254

(2R)-2-amino-3-[(carboxymethyl)sulfanyl]propanoic acid

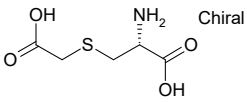

Mol.fmla $C_5H_9NO_4S$ MDL MFCD00002614
Mol.weight 179.20 CAS 638-23-3

EN300-312258

1-ethynyl-2-isocyanatobenzene

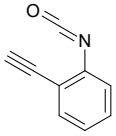

Mol.fmla C_9H_5NO MDL MFCD24450715
Mol.weight 143.15 CAS 554459-16-4

EN300-1846417

naphthalen-2-yl carbonochloridate

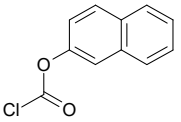

Mol.fmla $C_{11}H_7ClO_2$ MDL MFCD00060059
Mol.weight 206.63 CAS

EN300-270991

tert-butyl N-(5-methyl-1,3-oxazol-4-yl)carbamate

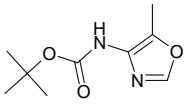

Mol.fmla $C_9H_{14}N_2O_3$ MDL MFCD32810252
Mol.weight 198.22 CAS

EN300-702813

4,4'-dimethyl-2,2'-bipyridine

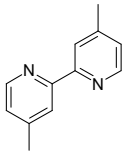

Mol.fmla $C_{12}H_{12}N_2$ MDL MFCD00006441
Mol.weight 184.24 CAS

EN300-754538

2-(2-methyl-1,3-dioxolan-2-yl)ethan-1-ol

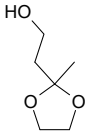

Mol.fmla $C_6H_{12}O_3$ MDL MFCD15475083
Mol.weight 132.16 CAS

EN300-301299

6-propyloxan-2-one

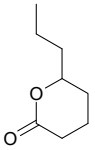

Mol.fmla $C_8H_{14}O_2$ MDL MFCD00144051
Mol.weight 142.20 CAS

EN300-817814

methyl[(2-methyl-2H-1,2,3,4-tetrazol-5-yl)methyl]amine

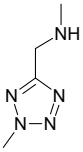

Mol.fmla $C_4H_9N_5$ MDL MFCD24617453
Mol.weight 127.15 CAS 1269615-30-6

EN300-863589

1-phenyl-1H-pyrrole

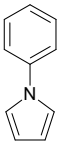

Mol.fmla $C_{10}H_9N$ MDL MFCD00005343
Mol.weight 143.19 CAS

EN300-385285

7-methoxy-2H-chromen-2-one

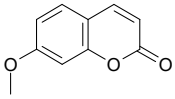

Mol.fmla $C_{10}H_8O_3$ MDL MFCD00006876
Mol.weight 176.17 CAS 531-59-9

EN300-399800

(1Z,5Z)-cyclooctа-1,5-diene

Mol.fmla C_8H_{12} MDL MFCD00001752
Mol.weight 108.18 CAS

EN300-658496

(2R)-2-hydroxybutanediamide

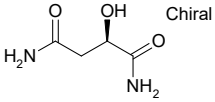

Mol.fmla $C_4H_8N_2O_3$ MDL MFCD19203959
Mol.weight 132.12 CAS 41190-34-5

EN300-697247

2-ethynyl-4-(trifluoromethyl)pyridine

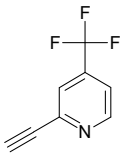

Mol.fmla $C_8H_4F_3N$ MDL MFCD13189722
Mol.weight 171.12 CAS

EN300-1222602

2-hydroxy-3-methyl-1,4-dihydronaphthalene-1,4-dione

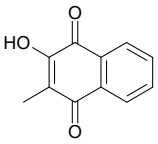

Mol.fmla $C_{11}H_8O_3$ MDL MFCD00019560
Mol.weight 188.18 CAS

EN300-1273208

N-(4-sulfamoylphenyl)propanamide

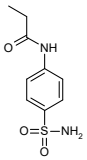

Mol.fmla $C_9H_{12}N_2O_3S$ MDL MFCD01340134
Mol.weight 228.27 CAS

EN300-1255176

[1-methyl-2-(methylsulfanyl)-1H-imidazol-5-yl]methanol

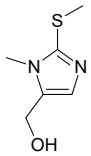

Mol.fmla $C_6H_{10}N_2OS$ MDL MFCD02179533
Mol.weight 158.22 CAS

EN300-1264945

5-(morpholin-4-yl)pentan-2-ol

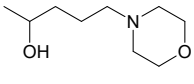

Mol.fmla $C_9H_{19}NO_2$ MDL MFCD16146373
Mol.weight 173.26 CAS 61025-50-1

EN300-1857801

(1R)-1-(1-methylcyclopropyl)ethan-1-ol

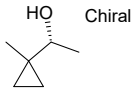

Mol.fmla $C_6H_{12}O$ MDL MFCD23907219
Mol.weight 100.16 CAS 1568086-61-2

EN300-1856453

{6-chloroimidazo[1,2-a]pyridin-2-yl}methanol

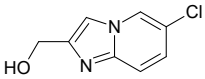

Mol.fmla $C_8H_7ClN_2O$ MDL MFCD11840955
Mol.weight 182.61 CAS

EN300-1963896

5,7-difluoro-2,4-dihydro-1H-3,1-benzoxazine-2,4-dione

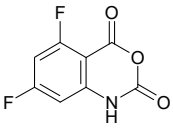

Mol.fmla $C_8H_3F_2NO_3$ MDL MFCD08236865
Mol.weight 199.11 CAS

EN300-5027124

2-[(4-bromo-2-methylphenoxy)methyl]oxirane

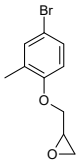

Mol.fmla $C_{10}H_{11}BrO_2$ MDL MFCD18294047
Mol.weight 243.10 CAS 1343109-94-3

EN300-5040480

dimethylthieno[2,3-d]pyrimidine-2,4-diol

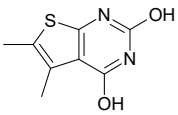

Mol.fmla $C_8H_8N_2O_2S$ MDL MFCD08736101
Mol.weight 196.23 CAS 35970-82-2

EN300-5052347

4-azaspiro[2.5]octan-7-one hydrochloride

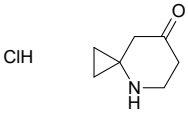

Mol.fmla $C_7H_{12}ClNO$ MDL MFCD31742641
Mol.weight 161.63 CAS

EN300-22805905

5,8-dichloro-2,4-dihydro-1H-3,1-benzoxazine-2,4-dione

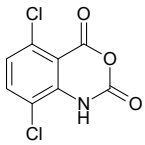

Mol.fmla $C_8H_3Cl_2NO_3$ MDL MFCD11107021
Mol.weight 232.02 CAS

EN300-3562385

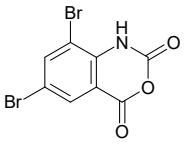

6,8-dibromo-2,4-dihydro-1H-3,1-benzoxazine-2,4-dione

Mol.fmla $C_8H_3Br_2NO_3$ MDL MFCD00519398
Mol.weight 320.93 CAS

EN300-3583995

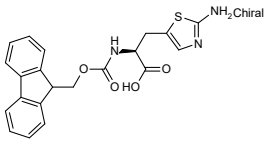

(2S)-3-(2-amino-1,3-thiazol-5-yl)-2-({[(9H-fluoren-9-yl)methoxy]carbonyl}amino)propanoic acid

Mol.fmla $C_{21}H_{19}N_3O_4S$ MDL MFCD08272913
Mol.weight 409.47 CAS

EN300-12642141

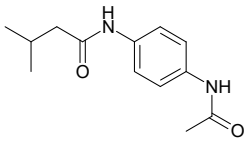

N-(4-acetamidophenyl)-3-methylbutanamide

Mol.fmla $C_{13}H_{18}N_2O_2$ MDL MFCD02861255
Mol.weight 234.30 CAS 349574-58-9

EN300-13255808

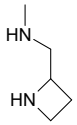

[(azetidin-2-yl)methyl](methyl)amine

Mol.fmla $C_5H_{12}N_2$ MDL MFCD28641513
Mol.weight 100.16 CAS 227030-58-2

EN300-3052984

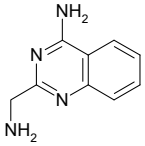

2-(aminomethyl)quinazolin-4-amine

Mol.fmla $C_9H_{10}N_4$ MDL
Mol.weight 174.21 CAS 1861851-83-3

EN300-3121864

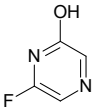

6-fluoropyrazin-2-ol

Mol.fmla $C_4H_3FN_2O$ MDL MFCD18416799
Mol.weight 114.08 CAS

EN300-3193095

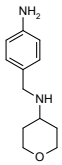

N-[(4-aminophenyl)methyl]oxan-4-amine

Mol.fmla $C_{12}H_{18}N_2O$ MDL MFCD11878596
Mol.weight 206.29 CAS 1189171-67-2

EN300-4414402

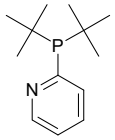

2-(di-tert-butylphosphanyl)pyridine

Mol.fmla $C_{13}H_{22}NP$ MDL MFCD28344150
Mol.weight 223.30 CAS

EN300-10013448

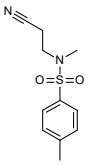

N-(2-cyanoethyl)-N,4-dimethylbenzene-1-sulfonamide

Mol.fmla $C_{11}H_{14}N_2O_2S$ MDL MFCD00614354
Mol.weight 238.31 CAS 21230-34-2

EN300-10155902

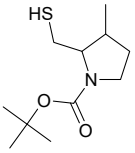

tert-butyl 3-methyl-2-(sulfanylmethyl)pyrrolidine-1-carboxylate

Mol.fmla $C_{11}H_{21}NO_2S$ MDL MFCD32823088
Mol.weight 231.36 CAS

EN300-4009959

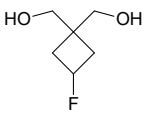

[3-fluoro-1-(hydroxymethyl)cyclobutyl]methanol

Mol.fmla $C_6H_{11}FO_2$ MDL MFCD31705952
Mol.weight 134.15 CAS

EN300-4073855

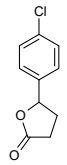

5-(4-chlorophenyl)oxolan-2-one

Mol.fmla $C_{10}H_9ClO_2$ MDL MFCD08694971
Mol.weight 196.64 CAS 18410-18-9

EN300-5202735

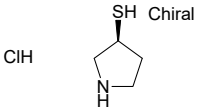

(3S)-pyrrolidine-3-thiol hydrochloride

Mol.fmla $C_4H_{10}ClNS$ MDL MFCD27986979
Mol.weight 139.65 CAS

EN300-19313162

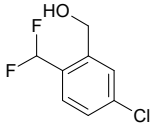

[5-chloro-2-(difluoromethyl)phenyl]methanol

Mol.fmla $C_8H_7ClF_2O$ MDL MFCD28523572
Mol.weight 192.59 CAS 1784592-44-4

EN300-19517968

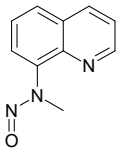

N-methyl-N-nitrosoquinolin-8-amine

Mol.fmla $C_{10}H_9N_3O$ MDL MFCD28669961
Mol.weight 187.20 CAS 15143-01-8

EN300-19571735

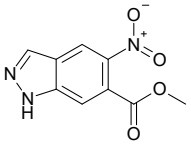

methyl 5-nitro-1H-indazole-6-carboxylate

Mol.fmla $C_9H_7N_3O_4$ MDL MFCD28660680
Mol.weight 221.17 CAS

EN300-19590715

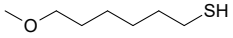

6-methoxyhexane-1-thiol

Mol.fmla $C_7H_{16}OS$ MDL MFCD23817319
Mol.weight 148.27 CAS 1001083-80-2

EN300-5137479

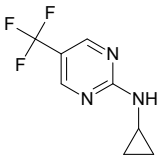

N-cyclopropyl-5-(trifluoromethyl)pyrimidin-2-amine

Mol.fmla $C_8H_8F_3N_3$ MDL MFCD28353638
Mol.weight 203.17 CAS 1936608-77-3

EN300-5300708

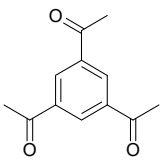

1-(3,5-diacetylphenyl)ethan-1-one

Mol.fmla $C_{12}H_{12}O_3$ MDL MFCD00008741
Mol.weight 204.23 CAS

EN300-5333289

2-nitro-3-(trifluoromethyl)pyridine

Mol.fmla $C_6H_3F_3N_2O_2$ MDL MFCD28802069
Mol.weight 192.10 CAS 1803801-69-5

EN300-20948243

2-(methylsulfanyl)-5H,6H,7H-cyclopenta[d]pyrimidine

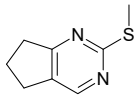

Mol.fmla $C_8H_{10}N_2S$ MDL MFCD28954919
Mol.weight 166.25 CAS 36274-34-7

EN300-20995977

N4-(4-chlorophenyl)-6-methylpyrimidine-2,4-diamine

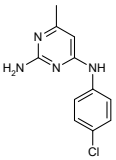

Mol.fmla $C_{11}H_{11}ClN_4$ MDL MFCD05974911
Mol.weight 234.69 CAS 7752-45-6

EN300-10754077

3-nitro-8-(trifluoromethyl)quinolin-4-ol

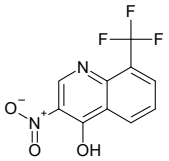

Mol.fmla $C_{10}H_5F_3N_2O_3$ MDL MFCD29048251
Mol.weight 258.16 CAS

EN300-21633425

1-tert-butyl 3-methyl 4-amino-1,2,5,6-tetrahydropyridine-1,3-dicarboxylate

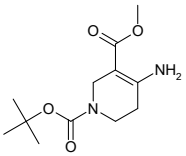

Mol.fmla $C_{12}H_{20}N_2O_4$ MDL MFCD29084423
Mol.weight 256.30 CAS 1005333-21-0

EN300-749137

1-benzyl-4-phenylpiperidine-4-carboxamide

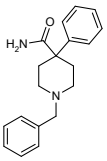

Mol.fmla $C_{19}H_{22}N_2O$ MDL MFCD18430304
Mol.weight 294.40 CAS

EN300-12637307

1,3-dimethyl 2-(2-phenylethyl)propanedioate

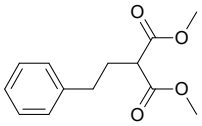

Mol.fmla $C_{13}H_{16}O_4$ MDL MFCD25359769
Mol.weight 236.27 CAS

EN300-13876376

N-methyl-3-(methylamino)pyridine-4-carboxamide

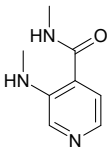

Mol.fmla $C_8H_{11}N_3O$ MDL
Mol.weight 165.20 CAS 1603527-91-8

EN300-4450615

4-(1,2,3-thiadiazole-4-carbonyl)morpholine

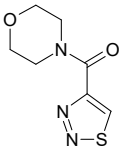

Mol.fmla $C_7H_9N_3O_2S$ MDL MFCD00975390
Mol.weight 199.23 CAS

EN300-5014253

2-[3-(hydroxymethyl)azetidin-1-yl]acetonitrile

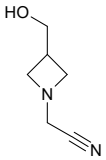

Mol.fmla $C_6H_{10}N_2O$ MDL MFCD21661609
Mol.weight 126.16 CAS 1480412-94-9

EN300-5160389

tert-butyl 7-(methylamino)-5-azaspiro[2.4]heptane-5-carboxylate

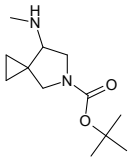

Mol.fmla $C_{12}H_{22}N_2O_2$ MDL MFCD31742738
Mol.weight 226.32 CAS

EN300-22865571

1,3-diiodoimidazo[1,5-a]pyridine

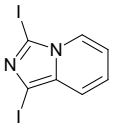

Mol.fmla $C_7H_4I_2N_2$ MDL MFCD31653109
Mol.weight 369.93 CAS

EN300-22918841

1-(chloromethyl)cyclobutan-1-amine hydrochloride

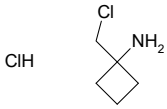

Mol.fmla $C_5H_{11}Cl_2N$ MDL
Mol.weight 156.06 CAS

EN300-22932900

ethyl naphthalene-2-carboximidate hydrochloride

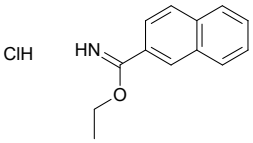

Mol.fmla $C_{13}H_{14}ClNO$ MDL MFCD12031913
Mol.weight 235.72 CAS

EN300-22963449

2,2-difluoro-2-{3-iodobicyclo[1.1.1]pentan-1-yl}acetic acid

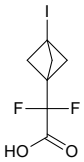

Mol.fmla $C_7H_7F_2IO_2$ MDL
Mol.weight 288.03 CAS

EN300-22995090

methyl 3-(pyridin-2-yl)-1H-pyrazole-4-carboxylate

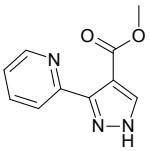

Mol.fmla $C_{10}H_9N_3O_2$ MDL MFCD30007335
Mol.weight 203.20 CAS 2098071-21-5

EN300-23224981

6-fluorospiro[3.3]heptane-2,2-dicarboxylic acid

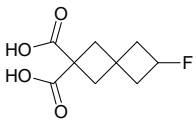

Mol.fmla $C_9H_{11}FO_4$ MDL MFCD30540717
Mol.weight 202.18 CAS

EN300-23294150

3-(prop-2-yn-1-yl)piperidine-2,6-dione

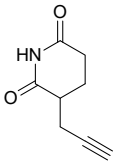

Mol.fmla $C_8H_9NO_2$ MDL MFCD19665848
Mol.weight 151.17 CAS 1343895-36-2

EN300-3206153

6-fluoro-2,4-dihydro-1H-3,1-benzoxazine-2,4-dione

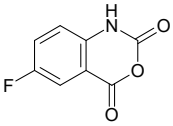

Mol.fmla $C_8H_4FNO_3$ MDL MFCD03300719
Mol.weight 181.12 CAS

EN300-3206916

methyl 4-nitro-1,3-thiazole-2-carboxylate

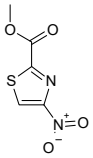

Mol.fmla $C_5H_4N_2O_4S$ MDL MFCD22376744
Mol.weight 188.16 CAS

EN300-23612919

4-[2-(diethylamino)ethyl]-4H-1,2,4-triazole-3-thiol

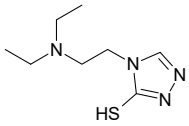

Mol.fmla $C_8H_{16}N_4S$ MDL MFCD11201380
Mol.weight 200.31 CAS 123799-96-2

EN300-23616161

4-(2-fluoroethyl)-4H-1,2,4-triazole-3-thiol

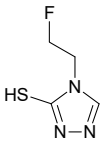

Mol.fmla $C_4H_6FN_3S$ MDL MFCD30070501
Mol.weight 147.17 CAS 1849410-15-6

EN300-3168973

N-(4-hydroxypyridin-3-yl)but-2-ynamide

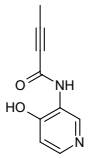

Mol.fmla $C_9H_8N_2O_2$ MDL
Mol.weight 176.18 CAS 1862713-95-8

EN300-3173562

3-chloro-2-fluoro-5-methylpyridine

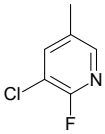

Mol.fmla C_6H_5ClFN MDL MFCD09998198
Mol.weight 145.56 CAS

EN300-3177660

4-(morpholin-4-yl)cyclohex-1-en-1-yl trifluoromethanesulfonate

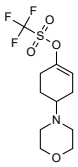

Mol.fmla $C_{11}H_{16}F_3NO_4S$ MDL MFCD17677296
Mol.weight 315.31 CAS

EN300-12577520

4-(4-methylpiperazin-1-yl)cyclohex-1-en-1-yl trifluoromethanesulfonate

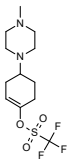

Mol.fmla $C_{12}H_{19}F_3N_2O_3S$ MDL MFCD17677295
Mol.weight 328.36 CAS 1046793-61-6

EN300-12578676

tert-butyl 4,5,11-triazatricyclo[6.2.1.0,2,6]undeca-2(6),3-diene-11-carboxylate

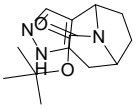

Mol.fmla $C_{13}H_{19}N_3O_2$ MDL MFCD30179812
Mol.weight 249.32 CAS 2034154-31-7

EN300-22038792

(2E)-2,3-dimethylbut-2-ene-1,4-diol

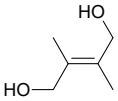

Mol.fmla $C_6H_{12}O_2$ MDL
Mol.weight 116.16 CAS 155389-42-7

EN300-22046655

6-(trifluoromethoxy)quinazolin-4-ol

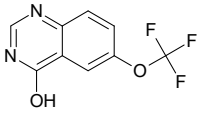

Mol.fmla $C_9H_5F_3N_2O_2$ MDL MFCD00107190
Mol.weight 230.15 CAS

EN300-11688178

2,3-diphenylquinoxaline

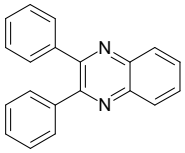

Mol.fmla $C_{20}H_{14}N_2$ MDL MFCD00014659
Mol.weight 282.35 CAS 1684-14-6

EN300-18202641

hepta-2,4-dienamide

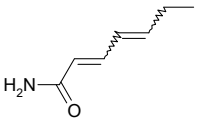

Mol.fmla $C_7H_{11}NO$ MDL
Mol.weight 125.17 CAS 1000537-57-4

EN300-18695718

5,5-difluoro-1-methyl-7-oxabicyclo[4.1.0]heptane

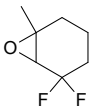

Mol.fmla $C_7H_{10}F_2O$ MDL MFCD17926416
Mol.weight 148.15 CAS 1207557-25-2

EN300-3212256

2-bromo-4-(4-bromophenyl)-1,3-thiazole

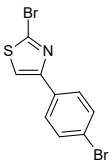

Mol.fmla $C_9H_5Br_2NS$ MDL MFCD07375242
Mol.weight 319.02 CAS 98591-51-6

EN300-3221687

(2-fluoro-6-methylphenyl)methanol

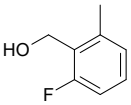

Mol.fmla C_8H_9FO MDL MFCD06660280
Mol.weight 140.16 CAS

EN300-1857335

ethyl 3-oxopiperidine-4-carboxylate hydrochloride

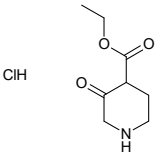

Mol.fmla $C_8H_{14}ClNO_3$ MDL MFCD12828687
Mol.weight 207.66 CAS

EN300-325751

1-nitrosopiperidin-4-ol

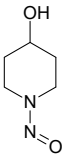

Mol.fmla $C_5H_{10}N_2O_2$ MDL MFCD01699405
Mol.weight 130.15 CAS 55556-93-9

EN300-3422203

3-ethynyl-4-methoxypyridine

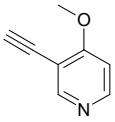

Mol.fmla C_8H_7NO MDL MFCD13189759
Mol.weight 133.15 CAS

EN300-3428815

2-methanesulfonyl-4,6-dimethylpyrimidine

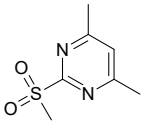

Mol.fmla $C_7H_{10}N_2O_2S$ MDL MFCD03788286
Mol.weight 186.23 CAS 35144-22-0

EN300-3452848

1-{1H,2H,3H-pyrazolo[1,5-a]imidazol-1-yl}but-2-yn-1-one

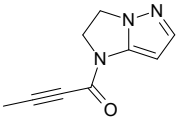

Mol.fmla $C_9H_9N_3O$ MDL
Mol.weight 175.19 CAS 1864921-78-7

EN300-3459075

N-cycloheptyl-N-methylmethanesulfonamide

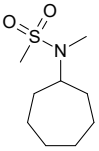

Mol.fmla $C_9H_{19}NO_2S$ MDL MFCD20356328
Mol.weight 205.32 CAS 1281160-88-0

EN300-3510542

3,5-dichloro-4-ethynylpyridine

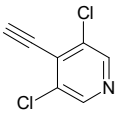

Mol.fmla $C_7H_3Cl_2N$ MDL MFCD28669283
Mol.weight 172.01 CAS 1421677-93-1

EN300-1982632

2-(2-methoxyacetamido)benzamide

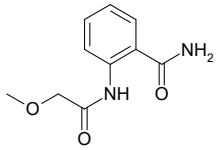

Mol.fmla $C_{10}H_{12}N_2O_3$ MDL MFCD00495247
Mol.weight 208.22 CAS 430465-88-6

EN300-2159571

tert-butyl N-(2-azidoethyl)-N-methylcarbamate

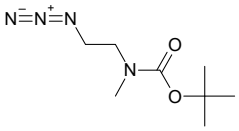

Mol.fmla $C_8H_{16}N_4O_2$ MDL MFCD18207515
Mol.weight 200.24 CAS

EN300-2180952

methyl 3,6-dihydro-2H-pyran-3-carboxylate

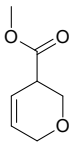

Mol.fmla $C_7H_{10}O_3$ MDL
Mol.weight 142.16 CAS

EN300-1704108

bicyclo[3.2.1]octane-1,5-dicarboxylic acid

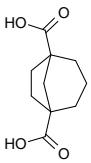

Mol.fmla $C_{10}H_{14}O_4$ MDL MFCD00831865
Mol.weight 198.22 CAS

EN300-1725842

tridecan-1-ol

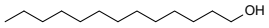

Mol.fmla $C_{13}H_{28}O$ MDL MFCD00004756
Mol.weight 200.37 CAS

EN300-1841776

spiro[3.4]octan-5-ol

Mol.fmla $C_8H_{14}O$ MDL MFCD30159660
Mol.weight 126.20 CAS 17520-25-1

EN300-2492289

methyl 3-cyano-4-methoxybenzoate

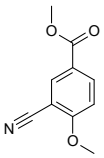

Mol.fmla $C_{10}H_9NO_3$ MDL MFCD00052930
Mol.weight 191.19 CAS

EN300-2697433

(5,5-difluoro-4,5,6,7-tetrahydro-1,2-benzoxazol-3-yl)methanol

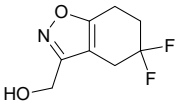

Mol.fmla $C_8H_9F_2NO_2$ MDL
Mol.weight 189.16 CAS

EN300-2715614

N5-propylpyridine-2,5-diamine

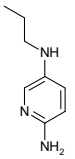

Mol.fmla $C_8H_{13}N_3$ MDL MFCD10009669
Mol.weight 151.21 CAS 1018305-33-3

EN300-2911438

[(3,5-difluoro-4-methoxyphenyl)methyl](methyl)amine

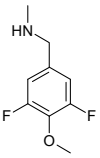

Mol.fmla $C_9H_{11}F_2NO$ MDL MFCD23790428
Mol.weight 187.19 CAS 1502098-50-1

EN300-2928099

(3-phenylcyclobutyl)methanol

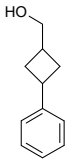

Mol.fmla $C_{11}H_{14}O$ MDL MFCD28652636
Mol.weight 162.23 CAS 1782803-64-8

EN300-2935722

1-(2-methylbut-3-yn-2-yl)imidazolidin-2-one

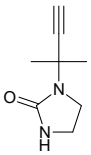

Mol.fmla $C_8H_{12}N_2O$ MDL MFCD19629873
Mol.weight 152.20 CAS 1341288-46-7

EN300-2955991

2-(3,3-dimethylcyclopentyl)ethan-1-ol

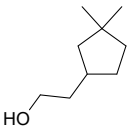

Mol.fmla $C_9H_{18}O$ MDL MFCD28655264
Mol.weight 142.24 CAS 1782453-06-8

EN300-1671216

2-amino-5H,6H,7H,8H,9H-cyclohepta[d]pyrimidin-5-one

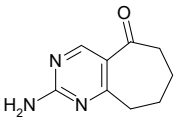

Mol.fmla $C_9H_{11}N_3O$ MDL MFCD20726278
Mol.weight 177.21 CAS 1017589-95-5

EN300-3014771

tert-butyl (2R)-2-carbamoylmorpholine-4-carboxylate

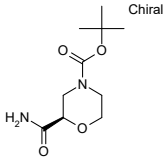

Mol.fmla $C_{10}H_{18}N_2O_4$ MDL MFCD26792463
Mol.weight 230.27 CAS 1821769-71-4

EN300-1722025

(3S)-1-benzylpyrrolidin-3-ol

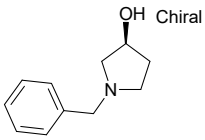

Mol.fmla $C_{11}H_{15}NO$ MDL MFCD00075485
Mol.weight 177.25 CAS 101385-90-4

EN300-1724099

2-(prop-2-yn-1-yl)propane-1,3-diol

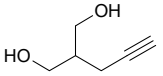

Mol.fmla $C_6H_{10}O_2$ MDL MFCD27928588
Mol.weight 114.15 CAS

EN300-2524180

4-ethynyl-2-(trifluoromethyl)pyridine

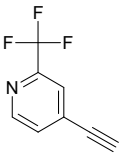

Mol.fmla $C_8H_4F_3N$ MDL MFCD13189745
Mol.weight 171.12 CAS

EN300-2546891

N-cyclobutylpyridin-2-amine

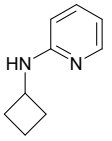

Mol.fmla $C_9H_{12}N_2$ MDL MFCD16747044
Mol.weight 148.21 CAS 1248254-49-0

EN300-2965407

3-phenyloxetan-3-ol

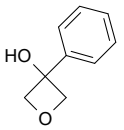

Mol.fmla $C_9H_{10}O_2$ MDL MFCD18909281
Mol.weight 150.18 CAS

EN300-1664719

1,2,5-trimethyl-1H-imidazole

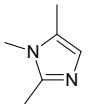

Mol.fmla $C_6H_{10}N_2$ MDL MFCD22055013
Mol.weight 110.16 CAS 1739-81-7

EN300-1588590

rac-(1R,2S)-2-(hydroxymethyl)cyclopropane-1-carbonitrile

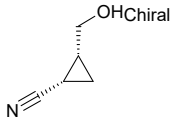

Mol.fmla C_5H_7NO MDL
Mol.weight 97.12 CAS

EN300-1608545

6-methoxyhexan-1-ol

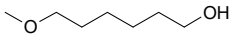

Mol.fmla $C_7H_{16}O_2$ MDL MFCD20340737
Mol.weight 132.20 CAS 57021-65-5

EN300-1637796

tert-butyl N-[2-hydroxy-2-(naphthalen-2-yl)ethyl]carbamate

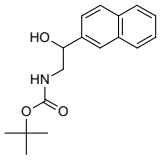

Mol.fmla $C_{17}H_{21}NO_3$ MDL MFCD09750543
Mol.weight 287.36 CAS 102090-34-6

EN300-6201451

tert-butyl (3S)-3-(methylsulfamoyl)pyrrolidine-1-carboxylate

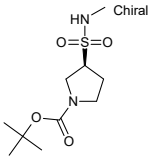

Mol.fmla $C_{10}H_{20}N_2O_4S$ MDL
Mol.weight 264.35 CAS

EN300-26863033

methyl 3-(cyclohexyloxy)-2-(methylamino)propanoate hydrochloride

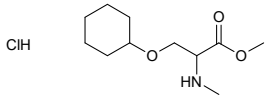

Mol.fmla $C_{11}H_{22}ClNO_3$ MDL
Mol.weight 251.76 CAS

EN300-26961558

3-(dimethylphosphoryl)-2-fluoropyridine

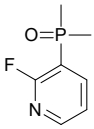

Mol.fmla C_7H_9FNOP MDL MFCD32695671
Mol.weight 173.13 CAS

EN300-26572015

5-(bromomethyl)pyrimidine-2,4-diamine hydrobromide

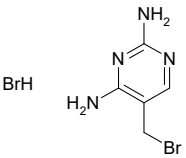

Mol.fmla $C_5H_8Br_2N_4$ MDL MFCD27920685
Mol.weight 283.95 CAS

EN300-25908383

non-8-ene-1-thiol

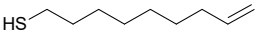

Mol.fmla $C_9H_{18}S$ MDL MFCD30748632
Mol.weight 158.31 CAS

EN300-26259429

tert-butyl N-[(1S)-2-methyl-1-[(2S)-oxiran-2-yl]propyl]carbamate

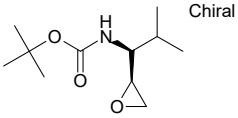

Mol.fmla $C_{11}H_{21}NO_3$ MDL MFCD30269220
Mol.weight 215.29 CAS 170876-73-0

EN300-24142747

2-fluoroethane-1-sulfonic acid

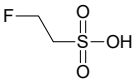

Mol.fmla $C_2H_5FO_3S$ MDL MFCD32828386
Mol.weight 128.12 CAS 77898-47-6

EN300-27081977

tert-butyl 3,3-bis(dimethylphosphoryl)propanoate

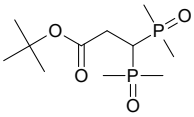

Mol.fmla $C_{11}H_{24}O_4P_2$ MDL
Mol.weight 282.26 CAS

EN300-27082246

1-cyclopentyl-4-nitrosopiperazine

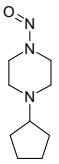

Mol.fmla $C_9H_{17}N_3O$ MDL MFCD18975625
Mol.weight 183.26 CAS 61379-66-6

EN300-25692647

N-(cyclopropylmethyl)-4-methoxypiperidine-1-carboxamide

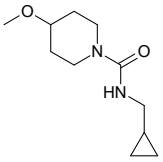

Mol.fmla $C_{11}H_{20}N_2O_2$ MDL
Mol.weight 212.29 CAS 1311941-76-0

EN300-26973311

3-methyl-N-[(oxolan-3-yl)methyl]-1,2-oxazole-5-carboxamide

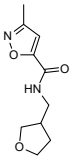

Mol.fmla $C_{10}H_{14}N_2O_3$ MDL
Mol.weight 210.23 CAS 1223482-48-1

EN300-26973435

1-propyl-1,3-diazinane-2,4,6-trione

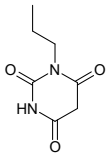

Mol.fmla $C_7H_{10}N_2O_3$ MDL MFCD06496423
Mol.weight 170.17 CAS

EN300-24203017

N-{4,4-difluorospiro[2.2]pentan-1-yl}benzamide

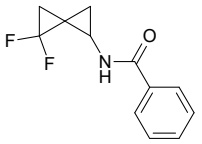

Mol.fmla $C_{12}H_{11}F_2NO$ MDL
Mol.weight 223.22 CAS

EN300-26861091

tert-butyl (3R)-3-(methylsulfamoyl)pyrrolidine-1-carboxylate

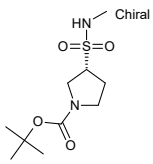

Mol.fmla $C_{10}H_{20}N_2O_4S$ MDL
Mol.weight 264.35 CAS

EN300-26863032

N-[1-(ethanesulfonyl)piperidin-4-yl]acetamide

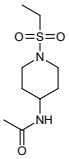

Mol.fmla $C_9H_{18}N_2O_3S$ MDL MFCD12226267
Mol.weight 234.32 CAS 1100115-34-1

EN300-24824425

(2S)-2-hydroxybutanediamide

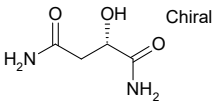

Mol.fmla $C_4H_8N_2O_3$ MDL MFCD19203474
Mol.weight 132.12 CAS 617-47-0

EN300-25088930

2-cyclobutylthiophene

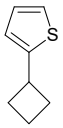

Mol.fmla $C_8H_{10}S$ MDL
Mol.weight 138.23 CAS

EN300-26677548

methyl 4-[(1,3-dihydroxypropan-2-yl)oxy]butanoate

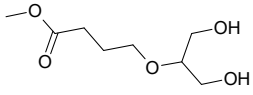

Mol.fmla $C_8H_{16}O_5$ MDL
Mol.weight 192.21 CAS

EN300-26698161

3-(1-methanesulfonylpyrrolidin-2-yl)-5-methyl-1,2-oxazole

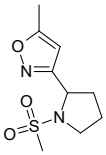

Mol.fmla $C_9H_{14}N_2O_3S$ MDL
Mol.weight 230.29 CAS 1185124-04-2

EN300-26836292

trisodium 3-(carboxylatomethyl)-3-hydroxypentanedioate

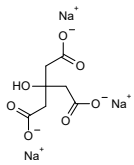

Mol.fmla $C_7H_7Na_3O_7$ MDL
Mol.weight 272.10 CAS 1196790-29-0

EN300-27160362

3-(trimethylsilyl)-[1,1'-biphenyl]-4-yl trifluoromethanesulfonate

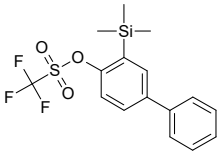

Mol.fmla $C_{16}H_{17}F_3O_3SSi$ MDL
Mol.weight 374.46 CAS

EN300-27160380

2,2-dimethoxy-4-methylpentane

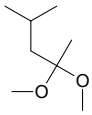

Mol.fmla $C_8H_{18}O_2$ MDL
Mol.weight 146.23 CAS 1112-78-3

EN300-27160421

1,1-dimethoxy-2-methylcyclopentane

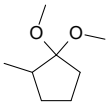

Mol.fmla $C_8H_{16}O_2$ MDL
Mol.weight 144.22 CAS 76430-23-4

EN300-27160467

2-methyl-1-oxo-1,2-dihydroisoquinoline-4-carbonitrile

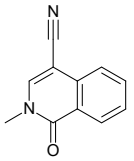

Mol.fmla $C_{11}H_8N_2O$ MDL
Mol.weight 184.20 CAS 20334-97-8

EN300-27161354

methyl 3-[N-methyl-3-(methylamino)propanamido]propanoate hydrochloride

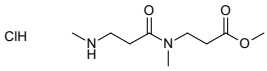

Mol.fmla $C_9H_{19}ClN_2O_3$ MDL
Mol.weight 238.72 CAS

EN300-27185104

3-(dimethylamino)-N-[(dimethylcarbamoyl)methyl]propanamide hydrochloride

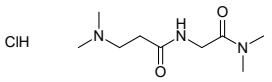

Mol.fmla $C_9H_{20}ClN_3O_2$ MDL
Mol.weight 237.73 CAS

EN300-27191010

N-methyl-2-[3-(methylamino)propanamido]pentanamide hydrochloride

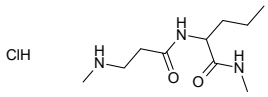

Mol.fmla $C_{10}H_{22}ClN_3O_2$ MDL
Mol.weight 251.76 CAS

EN300-27191014

2-azido-5-chloro-1,3-difluorobenzene

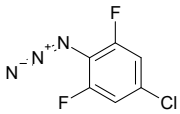

Mol.fmla $C_6H_2ClF_2N_3$ MDL
Mol.weight 189.55 CAS

EN300-27192784

rac-(1R,2S)-N1,N2-dimethyl-2,3-dihydro-1H-indene-1,2-diamine

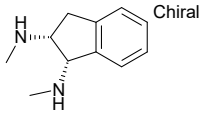

Mol.fmla $C_{11}H_{16}N_2$ MDL
Mol.weight 176.26 CAS

EN300-27192829

rac-(1R,2S)-1,2-diazido-2,3-dihydro-1H-indene

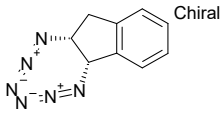

Mol.fmla $C_9H_8N_6$ MDL
Mol.weight 200.20 CAS

EN300-27192830

1,1-bis(bromomethyl)-3-fluorocyclobutane

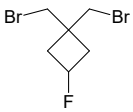

Mol.fmla $C_6H_9Br_2F$ MDL
Mol.weight 259.95 CAS

EN300-27192883

2-cyano-5-oxobicyclo[2.2.2]octane-2-carboxylic acid

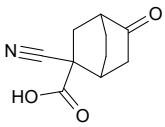

Mol.fmla $C_{10}H_{11}NO_3$ MDL
Mol.weight 193.20 CAS

EN300-27194368

methyl 5-methyl-4,5,6,7-tetrahydro-1H-indole-2-carboxylate

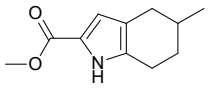

Mol.fmla $C_{11}H_{15}NO_2$ MDL
Mol.weight 193.25 CAS 2282749-77-1

EN300-27203288

methyl 5,5-dimethyl-4,5,6,7-tetrahydro-1H-indole-2-carboxylate

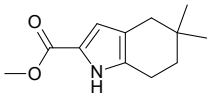

Mol.fmla $C_{12}H_{17}NO_2$ MDL
Mol.weight 207.27 CAS 2115757-21-4

EN300-27203289

methyl 7,7-dimethyl-4,5,6,7-tetrahydro-1H-indole-2-carboxylate

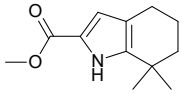

Mol.fmla $C_{12}H_{17}NO_2$ MDL
Mol.weight 207.27 CAS 2120341-46-8

EN300-27203290

2-[(2-chloro-3-fluoro-6-nitrophenyl)amino]ethan-1-ol

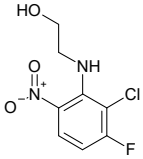

Mol.fmla $C_8H_8ClFN_2O_3$ MDL
Mol.weight 234.62 CAS

EN300-27108410

2-{[(tert-butyldimethylsilyl)oxy]methyl}cyclohex-2-en-1-ol

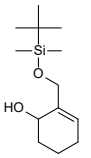

Mol.fmla $C_{13}H_{26}O_2Si$ MDL
Mol.weight 242.44 CAS

EN300-27687573

methyl 6-(methylamino)naphthalene-2-carboxylate

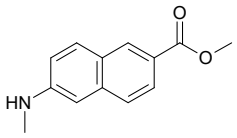

Mol.fmla $C_{13}H_{13}NO_2$ MDL
Mol.weight 215.25 CAS

EN300-27149486

4,5-dichloro-2-methoxybenzene-1-sulfonamide

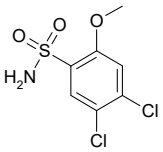

Mol.fmla $C_7H_7Cl_2NO_3S$ MDL
Mol.weight 256.11 CAS

EN300-27150180

4,5-dichloro-2-methoxybenzene-1-thiol

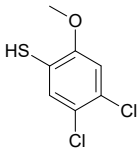

Mol.fmla $C_7H_6Cl_2OS$ MDL
Mol.weight 209.10 CAS

EN300-27689344

4-(azidomethyl)-5-methyl-2H-1,2,3-triazole

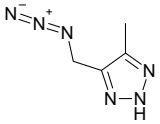

Mol.fmla $C_4H_6N_6$ MDL
Mol.weight 138.13 CAS

EN300-27689437

benzyl 2-[3-(dimethylamino)oxetan-3-yl]acetate hydrochloride

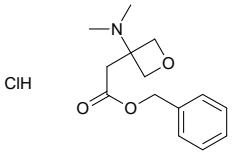

Mol.fmla $C_{14}H_{20}ClNO_3$ MDL
Mol.weight 285.77 CAS

EN300-27691929

(4-methanesulfonylthiophen-3-yl)methanol

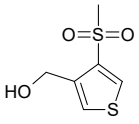

Mol.fmla $C_6H_8O_3S_2$ MDL
Mol.weight 192.26 CAS

EN300-27691938

(cyclohexylmethyl)[2-(piperidin-1-yl)ethyl]amine dihydrochloride

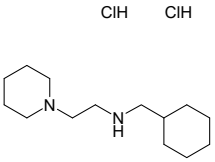

Mol.fmla $C_{14}H_{30}Cl_2N_2$ MDL
Mol.weight 297.31 CAS

EN300-27692022

tert-butyl (3S)-3-(ethylsulfamoyl)pyrrolidine-1-carboxylate

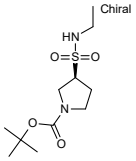

Mol.fmla $C_{11}H_{22}N_2O_4S$ MDL
Mol.weight 278.37 CAS

EN300-27692068

2-(3-methoxy-1-benzothiophen-2-yl)-2-oxoacetic acid

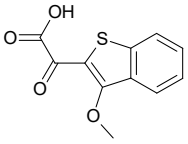

Mol.fmla $C_{11}H_8O_4S$ MDL
Mol.weight 236.25 CAS

EN300-27144716

rac-(1R,3R)-3-methoxy-N-methylcyclopentan-1-amine hydrochloride

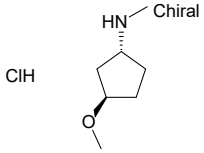

Mol.fmla $C_7H_{16}ClNO$ MDL
Mol.weight 165.66 CAS

EN300-27152109

1-[1-(4-fluorophenyl)cyclobutanecarbonyl]-N-methylpiperidin-4-amine hydrochloride

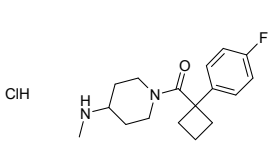

Mol.fmla $C_{17}H_{24}ClFN_2O$ MDL
Mol.weight 326.85 CAS 1584564-40-8

EN300-27153925

5-(4-methylbenzenesulfonyl)-1H-1,2,3-triazole

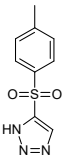

Mol.fmla $C_9H_9N_3O_2S$ MDL
Mol.weight 223.25 CAS 14631-74-4

EN300-27158768

4-(aminomethyl)-3,5-dimethylaniline dihydrochloride

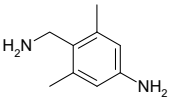

Mol.fmla $C_9H_{16}Cl_2N_2$ MDL
Mol.weight 223.15 CAS

EN300-27159071

4-(azidomethyl)-2,3-difluoropyridine

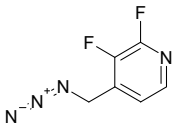

Mol.fmla $C_6H_4F_2N_4$ MDL
Mol.weight 170.12 CAS

EN300-27160049

decylhydrazine hydrochloride

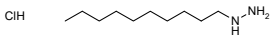

Mol.fmla $C_{10}H_{25}ClN_2$ MDL
Mol.weight 208.78 CAS 70082-45-0

EN300-27160242

(2S)-2-{[(1S)-1-carboxyethyl]amino}-3-methylbutanoic acid hydrochloride

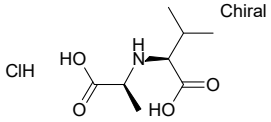

Mol.fmla $C_8H_{16}ClNO_4$ MDL
Mol.weight 225.67 CAS

EN300-27160250

1-ethynyl-2,4-bis(trifluoromethyl)benzene

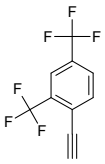

Mol.fmla $C_{10}H_4F_6$ MDL
Mol.weight 238.13 CAS 88444-79-5

EN300-27160259

tert-butyl (3S)-3-(butylsulfamoyl)pyrrolidine-1-carboxylate

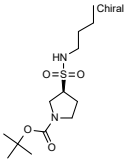

Mol.fmla $C_{13}H_{26}N_2O_4S$ MDL
Mol.weight 306.43 CAS

EN300-27685086

2-(1,1-difluoroethyl)-6-fluoropyridine

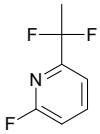

Mol.fmla $C_7H_6F_3N$ MDL
Mol.weight 161.13 CAS

EN300-27685098

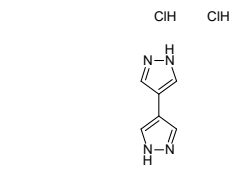

1H,1'H-4,4'-bipyrazole dihydrochloride

Mol.fmla $C_6H_8Cl_2N_4$ MDL
Mol.weight 207.06 CAS

EN300-27193612

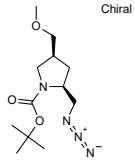

tert-butyl (2S,4S)-2-(azidomethyl)-4-(methoxymethyl)pyrrolidine-1-carboxylate

Mol.fmla $C_{12}H_{22}N_4O_3$ MDL
Mol.weight 270.33 CAS

EN300-27194240

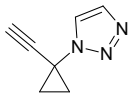

1-(1-ethynylcyclopropyl)-1H-1,2,3-triazole

Mol.fmla $C_7H_7N_3$ MDL
Mol.weight 133.15 CAS

EN300-27108363

6-fluorospiro[3.3]heptan-2-ol

Mol.fmla $C_7H_{11}FO$ MDL
Mol.weight 130.16 CAS

EN300-27686528

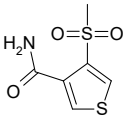

4-methanesulfonylthiophene-3-carboxamide

Mol.fmla $C_6H_7NO_3S_2$ MDL
Mol.weight 205.26 CAS

EN300-27148527

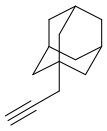

1-(prop-2-yn-1-yl)adamantane

Mol.fmla $C_{13}H_{18}$ MDL
Mol.weight 174.29 CAS 343857-51-2

EN300-1797512

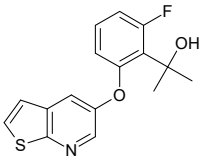

2-(2-fluoro-6-{thieno[2,3-b]pyridin-5-yloxy}phenyl)propan-2-ol

Mol.fmla $C_{16}H_{14}FNO_2S$ MDL
Mol.weight 303.36 CAS 1314011-84-1

EN300-27160272

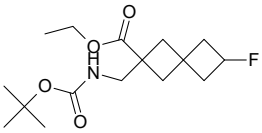

ethyl 2-({[(tert-butoxy)carbonyl]amino}methyl)-6-fluorospiro[3.3]heptane-2-carboxylate

Mol.fmla $C_{16}H_{26}FNO_4$ MDL
Mol.weight 315.39 CAS

EN300-27685902

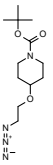

tert-butyl 4-(2-azidoethoxy)piperidine-1-carboxylate

Mol.fmla $C_{12}H_{22}N_4O_3$ MDL
Mol.weight 270.33 CAS

EN300-27158589

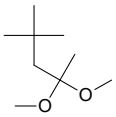

2,2-dimethoxy-4,4-dimethylpentane

Mol.fmla $C_9H_{20}O_2$ MDL
Mol.weight 160.26 CAS 72409-07-5

EN300-27160326

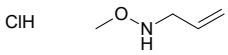

methoxy(prop-2-en-1-yl)amine hydrochloride

Mol.fmla $C_4H_{10}ClNO$ MDL
Mol.weight 123.58 CAS 93596-98-6

EN300-27160333

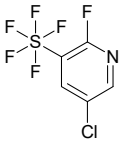

5-chloro-2-fluoro-3-(pentafluoro-lambda6-sulfanyl)pyridine

Mol.fmla $C_5H_2ClF_6NS$ MDL
Mol.weight 257.59 CAS

EN300-27160347

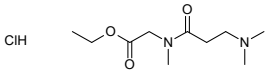

ethyl 2-[3-(dimethylamino)-N-methylpropanamido]acetate hydrochloride

Mol.fmla $C_{10}H_{21}ClN_2O_3$ MDL
Mol.weight 252.74 CAS

EN300-27160354

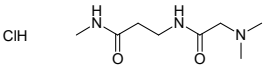

3-[2-(dimethylamino)acetamido]-N-methylpropanamide hydrochloride

Mol.fmla $C_8H_{18}ClN_3O_2$ MDL
Mol.weight 223.70 CAS

EN300-27160356

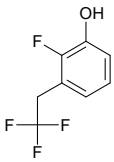

2-fluoro-3-(2,2,2-trifluoroethyl)phenol

Mol.fmla $C_8H_6F_4O$ MDL
Mol.weight 194.13 CAS

EN300-27687508

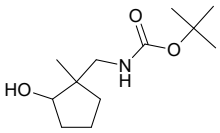

tert-butyl N-[(2-hydroxy-1-methylcyclopentyl)methyl]carbamate

Mol.fmla $C_{12}H_{23}NO_3$ MDL
Mol.weight 229.32 CAS

EN300-27687534

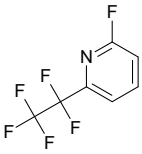

2-fluoro-6-(1,1,2,2,2-pentafluoroethyl)pyridine

Mol.fmla $C_7H_3F_6N$ MDL
Mol.weight 215.10 CAS

EN300-27694576

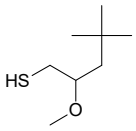

2-methoxy-4,4-dimethylpentane-1-thiol

Mol.fmla $C_8H_{18}OS$ MDL
Mol.weight 162.30 CAS

EN300-27694599

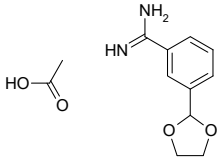

3-(1,3-dioxolan-2-yl)benzene-1-carboximidamide; acetic acid

Mol.fmla $C_{12}H_{16}N_2O_4$ MDL
Mol.weight 252.27 CAS

EN300-27693810

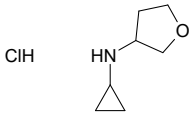

N-cyclopropyloxolan-3-amine hydrochloride

Mol.fmla $C_7H_{14}ClNO$ MDL
Mol.weight 163.65 CAS

EN300-27694100

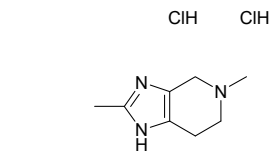

2,5-dimethyl-1H,4H,5H,6H,7H-imidazo[4,5-c]pyridine dihydrochloride

Mol.fmla $C_8H_{15}Cl_2N_3$ MDL
Mol.weight 224.13 CAS

EN300-27694200

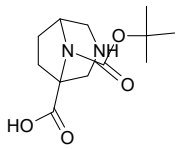

8-[(tert-butoxy)carbonyl]-3,8-diazabicyclo[3.2.1]octane-1-carboxylic acid

Mol.fmla $C_{12}H_{20}N_2O_4$ MDL
Mol.weight 256.30 CAS

EN300-27692776

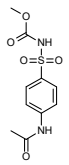

methyl N-(4-acetamidobenzenesulfonyl)carbamate

Mol.fmla $C_{10}H_{12}N_2O_5S$ MDL
Mol.weight 272.28 CAS 18431-25-9

EN300-27692796

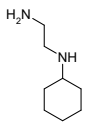

N1-cyclohexylethane-1,2-diamine dihydrochloride

Mol.fmla $C_8H_{20}Cl_2N_2$ MDL
Mol.weight 215.17 CAS 64670-87-7

EN300-27692823

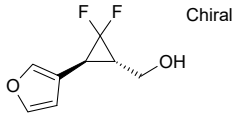

rac-[(1R,3R)-2,2-difluoro-3-(furan-3-yl)cyclopropyl]methanol

Mol.fmla $C_8H_8F_2O_2$ MDL
Mol.weight 174.15 CAS

EN300-27694782

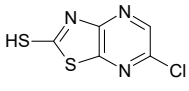

6-chloro-[1,3]thiazolo[4,5-b]pyrazine-2-thiol

Mol.fmla $C_5H_2ClN_3S_2$ MDL
Mol.weight 203.67 CAS

EN300-27694880

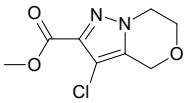

methyl 3-chloro-4H,6H,7H-pyrazolo[3,2-c][1,4]oxazine-2-carboxylate

Mol.fmla $C_8H_9ClN_2O_3$ MDL
Mol.weight 216.63 CAS 2112769-27-2

EN300-27693874

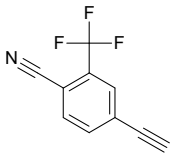

4-ethynyl-2-(trifluoromethyl)benzonitrile

Mol.fmla $C_{10}H_4F_3N$ MDL
Mol.weight 195.15 CAS

EN300-27693877

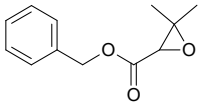

benzyl 3,3-dimethyloxirane-2-carboxylate

Mol.fmla $C_{12}H_{14}O_3$ MDL
Mol.weight 206.24 CAS

EN300-27692257

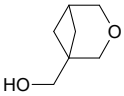

{3-oxabicyclo[3.1.1]heptan-1-yl}methanol

Mol.fmla $C_7H_{12}O_2$ MDL
Mol.weight 128.17 CAS

EN300-27692261

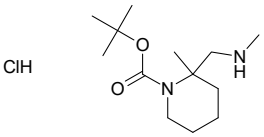

tert-butyl 2-methyl-2-[(methylamino)methyl]piperidine-1-carboxylate hydrochloride

Mol.fmla $C_{13}H_{27}ClN_2O_2$ MDL
Mol.weight 278.83 CAS

EN300-27692304

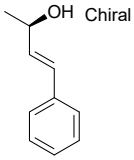

(2R,3E)-4-phenylbut-3-en-2-ol

Mol.fmla $C_{10}H_{12}O$ MDL
Mol.weight 148.21 CAS

EN300-27694761

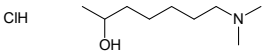

7-(dimethylamino)heptan-2-ol hydrochloride

Mol.fmla $C_9H_{22}ClNO$ MDL
Mol.weight 195.73 CAS

EN300-27692360

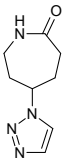

5-(1H-1,2,3-triazol-1-yl)azepan-2-one

Mol.fmla $C_8H_{12}N_4O$ MDL
Mol.weight 180.21 CAS

EN300-27692367

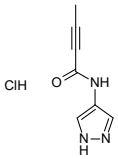

N-(1H-pyrazol-4-yl)but-2-ynamide hydrochloride

Mol.fmla $C_7H_8ClN_3O$ MDL
Mol.weight 185.61 CAS

EN300-27692376

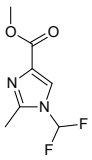

methyl 1-(difluoromethyl)-2-methyl-1H-imidazole-4-carboxylate

Mol.fmla $C_7H_8F_2N_2O_2$ MDL
Mol.weight 190.15 CAS

EN300-27694209

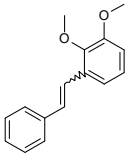

1,2-dimethoxy-3-(2-phenylethenyl)benzene

Mol.fmla $C_{16}H_{16}O_2$ MDL MFCD03081912
Mol.weight 240.30 CAS 142599-32-4

EN300-27694214

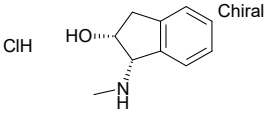

(1S,2R)-1-(methylamino)-2,3-dihydro-1H-inden-2-ol hydrochloride

Mol.fmla $C_{10}H_{14}ClNO$ MDL
Mol.weight 199.68 CAS

EN300-27694249

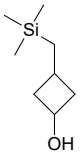

3-[(trimethylsilyl)methyl]cyclobutan-1-ol

Mol.fmla $C_8H_{18}OSi$ MDL
Mol.weight 158.32 CAS

EN300-27694774

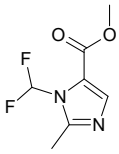

methyl 1-(difluoromethyl)-2-methyl-1H-imidazole-5-carboxylate

Mol.fmla $C_7H_8F_2N_2O_2$ MDL
Mol.weight 190.15 CAS

EN300-27695154

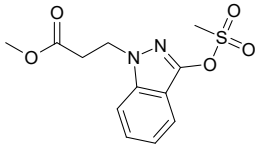

methyl 3-[3-(methanesulfonyloxy)-1H-indazol-1-yl]propanoate

Mol.fmla $C_{12}H_{14}N_2O_5S$ MDL

Mol.weight 298.32 CAS

EN300-27695160

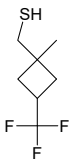

[1-methyl-3-(trifluoromethyl)cyclobutyl]methanethiol

Mol.fmla $C_7H_{11}F_3S$ MDL

Mol.weight 184.22 CAS

EN300-27694561

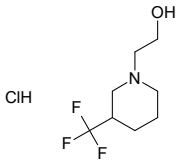

2-[3-(trifluoromethyl)piperidin-1-yl]ethan-1-ol hydrochloride

Mol.fmla $C_8H_{15}ClF_3NO$ MDL

Mol.weight 233.66 CAS

EN300-27694565

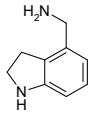

1-(2,3-dihydro-1H-indol-4-yl)methanamine dihydrochloride

Mol.fmla $C_9H_{14}Cl_2N_2$ MDL

Mol.weight 221.13 CAS

EN300-27692730

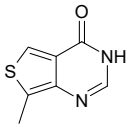

7-methyl-3H,4H-thieno[3,4-d]pyrimidin-4-one

Mol.fmla $C_7H_6N_2OS$ MDL

Mol.weight 166.20 CAS

EN300-27692734

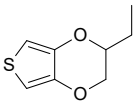

2-ethyl-2H,3H-thieno[3,4-b][1,4]dioxine

Mol.fmla $C_8H_{10}O_2S$ MDL

Mol.weight 170.23 CAS 1226799-20-7

EN300-27694044

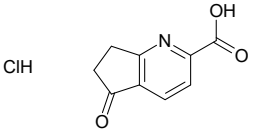

5-oxo-5H,6H,7H-cyclopenta[b]pyridine-2-carboxylic acid hydrochloride

Mol.fmla $C_9H_8ClNO_3$ MDL

Mol.weight 213.62 CAS

EN300-27695924

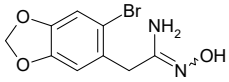

2-(6-bromo-1,3-dioxaindan-5-yl)-N'-hydroxyethanimidamide

Mol.fmla $C_9H_9BrN_2O_3$ MDL

Mol.weight 273.09 CAS

EN300-27695474

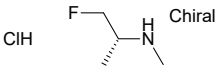

[(2R)-1-fluoropropan-2-yl](methyl)amine hydrochloride

Mol.fmla $C_4H_{11}ClFN$ MDL

Mol.weight 127.59 CAS

EN300-27695855

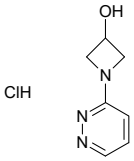

1-(pyridazin-3-yl)azetidin-3-ol hydrochloride

Mol.fmla $C_7H_{10}ClN_3O$ MDL

Mol.weight 187.63 CAS

EN300-27695299

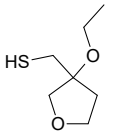

(3-ethoxyoxolan-3-yl)methanethiol

Mol.fmla $C_7H_{14}O_2S$ MDL

Mol.weight 162.25 CAS

EN300-27695317

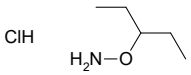

O-(pentan-3-yl)hydroxylamine hydrochloride

Mol.fmla $C_5H_{14}ClNO$ MDL

Mol.weight 139.63 CAS

EN300-27695319

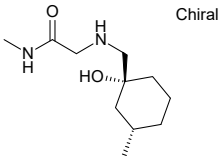

rac-2-({[(1R,3S)-1-hydroxy-3-methylcyclohexyl]methyl}amino)-N-methylacetamide

Mol.fmla $C_{11}H_{22}N_2O_2$ MDL

Mol.weight 214.31 CAS

EN300-27695371

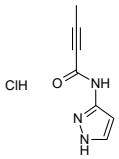

N-(1H-pyrazol-3-yl)but-2-ynamide hydrochloride

Mol.fmla $C_7H_8ClN_3O$ MDL

Mol.weight 185.61 CAS

EN300-27695254

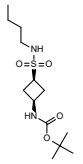

tert-butyl N-[(1s,3s)-3-(butylsulfamoyl)cyclobutyl]carbamate

Mol.fmla $C_{13}H_{26}N_2O_4S$ MDL

Mol.weight 306.43 CAS

EN300-27695662

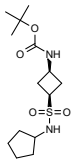

tert-butyl N-[(1s,3s)-3-(cyclopentylsulfamoyl)cyclobutyl]carbamate

Mol.fmla $C_{14}H_{26}N_2O_4S$ MDL

Mol.weight 318.44 CAS

EN300-27695663

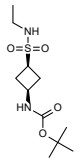

tert-butyl N-[(1s,3s)-3-(ethylsulfamoyl)cyclobutyl]carbamate

Mol.fmla $C_{11}H_{22}N_2O_4S$ MDL

Mol.weight 278.37 CAS

EN300-27695664

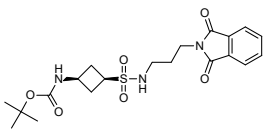

tert-butyl N-[(1s,3s)-3-{[3-(1,3-dioxo-2,3-dihydro-1H-isoindol-2-yl)propyl]sulfamoyl}cyclobutyl]carbamate

Mol.fmla $C_{20}H_{27}N_3O_6S$ MDL

Mol.weight 437.52 CAS

EN300-27695665

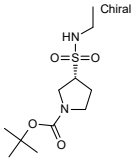

tert-butyl (3R)-3-(ethylsulfamoyl)pyrrolidine-1-carboxylate

Mol.fmla $C_{11}H_{22}N_2O_4S$ MDL

Mol.weight 278.37 CAS

EN300-27695676

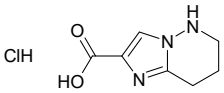

5H,6H,7H,8H-imidazo[1,2-b]pyridazine-2-carboxylic acid hydrochloride

Mol.fmla $C_7H_{10}ClN_3O_2$ MDL

Mol.weight 203.63 CAS

EN300-27695545

4-azaspiro[2.5]octan-7-amine dihydrochloride

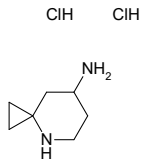

Mol.fmla $C_7H_{16}Cl_2N_2$ MDL
Mol.weight 199.12 CAS

EN300-27695632

methyl 2-{[6-(2-methoxy-2-oxoethoxy)pyrimidin-4-yl]oxy}acetate

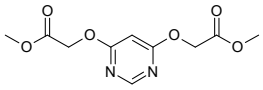

Mol.fmla $C_{10}H_{12}N_2O_6$ MDL
Mol.weight 256.22 CAS

EN300-27695635

tert-butyl N-(3-{2-[imino(methyl)oxo-lambda6-sulfanyl]ethyl}cyclobutyl)carbamate

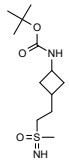

Mol.fmla $C_{12}H_{24}N_2O_3S$ MDL
Mol.weight 276.40 CAS

EN300-27695904

rac-methyl (2R,5R)-5-methylpiperazine-2-carboxylate dihydrochloride

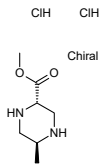

Mol.fmla $C_7H_{16}Cl_2N_2O_2$ MDL
Mol.weight 231.12 CAS

EN300-27696033

3-methyl-2-(1-methyl-1H-pyrazol-3-yl)butanenitrile

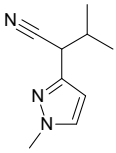

Mol.fmla $C_9H_{13}N_3$ MDL
Mol.weight 163.22 CAS

EN300-27695813

1-(3,3-dimethyl-1,4-dioxan-2-yl)ethan-1-ol

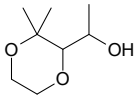

Mol.fmla $C_8H_{16}O_3$ MDL
Mol.weight 160.21 CAS

EN300-27695206

methyl 4-hydroxy-5-methylthiophene-3-carboxylate

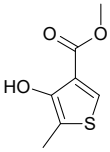

Mol.fmla $C_7H_8O_3S$ MDL
Mol.weight 172.20 CAS 130083-11-3

EN300-6806096

rac-(4aR,7aS)-octahydrofuro[3,4-d]pyrimidine-2,4-dione

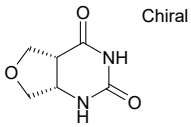

Mol.fmla $C_6H_8N_2O_3$ MDL
Mol.weight 156.14 CAS

EN300-6808530

[(1r,4r)-4-methylcyclohexyl]methanol

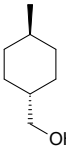

Mol.fmla $C_8H_{16}O$ MDL MFCD27997499
Mol.weight 128.22 CAS

EN300-6982689

2-methoxy-4,4-dimethylpentan-1-ol

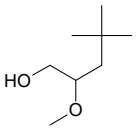

Mol.fmla $C_8H_{18}O_2$ MDL
Mol.weight 146.23 CAS

EN300-6987752

1,3-oxazepan-2-one

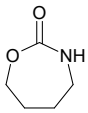

Mol.fmla $C_5H_9NO_2$ MDL MFCD19217038
Mol.weight 115.13 CAS 5638-62-0

EN300-6997229

3-methyl-4-(methylsulfanyl)but-2-en-1-ol

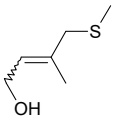

Mol.fmla $C_6H_{12}OS$ MDL
Mol.weight 132.23 CAS

EN300-7023985

6-chlorohexanal

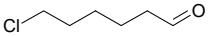

Mol.fmla $C_6H_{11}ClO$ MDL MFCD12031784
Mol.weight 134.61 CAS

EN300-7035279

tert-butyl N-(1-ethynylcyclopropyl)carbamate

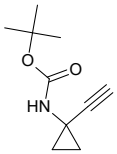

Mol.fmla $C_{10}H_{15}NO_2$ MDL MFCD22548363
Mol.weight 181.24 CAS

EN300-7250247

(oxetan-3-yl)methanethiol

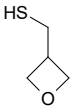

Mol.fmla C_4H_8OS MDL MFCD32759983
Mol.weight 104.17 CAS

EN300-7250905

tert-butyl 2-(hydroxymethyl)-2-(prop-2-en-1-yl)pyrrolidine-1-carboxylate

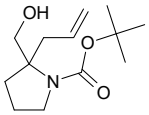

Mol.fmla $C_{13}H_{23}NO_3$ MDL MFCD24466209
Mol.weight 241.33 CAS

EN300-7253587

3-benzyl-1-phenylthiourea

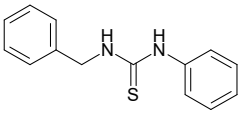

Mol.fmla $C_{14}H_{14}N_2S$ MDL MFCD00022120
Mol.weight 242.35 CAS

EN300-7269426

4-ethyl-4-(hydroxymethyl)pyrrolidin-2-one

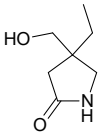

Mol.fmla $C_7H_{13}NO_2$ MDL
Mol.weight 143.19 CAS 1784320-98-4

EN300-7280538

3-methyloct-2-en-1-ol

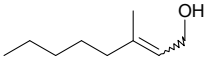

Mol.fmla $C_9H_{18}O$ MDL
Mol.weight 142.24 CAS 74676-77-0

EN300-7292615

4-chloro-1-benzothiophene

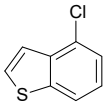

Mol.fmla C_8H_5ClS MDL MFCD18451627
Mol.weight 168.65 CAS

EN300-7298153

(2-methoxyethyl)dimethylamine

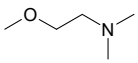

Mol.fmla $C_5H_{13}NO$ MDL MFCD09908262
Mol.weight 103.17 CAS 3030-44-2

EN300-7301904

methyl 3-hydroxy-2-methoxypropanoate

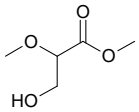

Mol.fmla $C_5H_{10}O_4$ MDL MFCD29990920
Mol.weight 134.13 CAS 130427-16-6

EN300-7306956

acetic acid; tert-butyl N-[carbamimidoyl(phenyl)methyl]carbamate

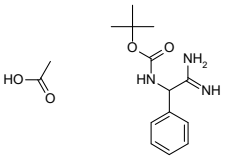

Mol.fmla $C_{15}H_{23}N_3O_4$ MDL
Mol.weight 309.37 CAS

EN300-27696075

7,10-dioxa-1-thiadispiro[2.2.4^{6}.2^{3}]dodecane

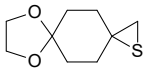

Mol.fmla $C_9H_{14}O_2S$ MDL
Mol.weight 186.27 CAS

EN300-27696079

{3,3-difluoro-1-[(methylsulfanyl)methyl]cyclobutyl }methanol

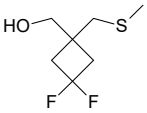

Mol.fmla $C_7H_{12}F_2OS$ MDL
Mol.weight 182.23 CAS

EN300-27698856

1-(dimethylphosphoryl)propa-1,2-diene

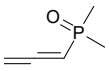

Mol.fmla C_5H_9OP MDL
Mol.weight 116.10 CAS

EN300-27698863

1,3,3-trimethyl-3H-1lambda6,2-benzothiazol-1-one hydrochloride

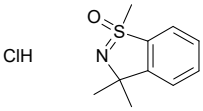

Mol.fmla $C_{10}H_{14}ClNOS$ MDL
Mol.weight 231.75 CAS

EN300-27698872

rac-O-{[(1R,2R,4R)-bicyclo[2.2.1]hept-5-en-2-yl]methyl}hydroxylamine hydrochloride

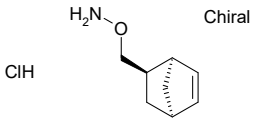

Mol.fmla $C_8H_{14}ClNO$ MDL
Mol.weight 175.66 CAS

EN300-27698885

ethyl 2-{[3-(prop-2-en-1-yl)oxetan-3-yl]oxy}acetate

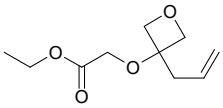

Mol.fmla $C_{10}H_{16}O_4$ MDL
Mol.weight 200.24 CAS

EN300-27698895

ethyl 6-chloro-2-oxo-4-phenyl-1,2-dihydroquinoline-3-carboxylate

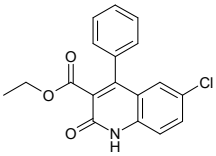

Mol.fmla $C_{18}H_{14}ClNO_3$ MDL MFCD00563493
Mol.weight 327.77 CAS

EN300-6503171

heptan-3-ol

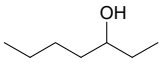

Mol.fmla $C_7H_{16}O$ MDL MFCD00004586
Mol.weight 116.20 CAS

EN300-6504531

3-{[(1-benzothiophen-2-yl)methyl]amino}-2-methylpropanenitrile hydrochloride

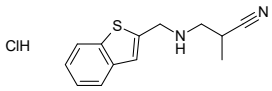

Mol.fmla $C_{13}H_{15}ClN_2S$ MDL
Mol.weight 266.79 CAS

EN300-27699216

5-fluoro-1-[(3-methyl-1,2,4-oxadiazol-5-yl)methyl]-1,2,3,6-tetrahydropyridine

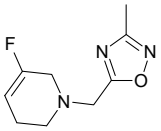

Mol.fmla $C_9H_{12}FN_3O$ MDL
Mol.weight 197.21 CAS 2093586-65-1

EN300-6568216

3-[(pyrrolidin-1-yl)methyl]-5-(trifluoromethyl)-1H-pyrazole

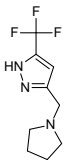

Mol.fmla $C_9H_{12}F_3N_3$ MDL
Mol.weight 219.21 CAS 2093512-19-5

EN300-6642130

4-(3-fluoropyridin-2-yl)-6-methylpiperazin-2-one

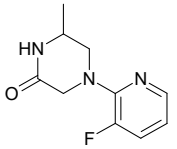

Mol.fmla $C_{10}H_{12}FN_3O$ MDL
Mol.weight 209.23 CAS 2093848-55-4

EN300-6667766

5-chloro-2-methoxy-N-(2-methylpropyl)benzamide

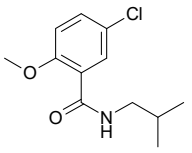

Mol.fmla $C_{12}H_{16}ClNO_2$ MDL MFCD01358098
Mol.weight 241.72 CAS 349434-28-2

EN300-6719042

1-cyclohexyl-3-[(furan-2-yl)methyl]urea

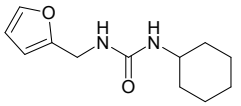

Mol.fmla $C_{12}H_{18}N_2O_2$ MDL MFCD00088156
Mol.weight 222.29 CAS 200058-87-3

EN300-6721362

4-methyl-N-phenylpiperazine-1-carboxamide

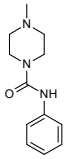

Mol.fmla $C_{12}H_{17}N_3O$ MDL MFCD00579618
Mol.weight 219.29 CAS

EN300-6721363

N-cyclohexyl-4-ethylpiperazine-1-carboxamide

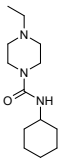

Mol.fmla $C_{13}H_{25}N_3O$ MDL MFCD03283203
Mol.weight 239.36 CAS 553657-03-7

EN300-6721365

2-[4-(furan-2-carbonyl)piperazin-1-yl]acetamide

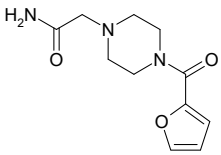

Mol.fmla $C_{11}H_{15}N_3O_3$ MDL MFCD05123500
Mol.weight 237.26 CAS 697770-37-9

EN300-6722410

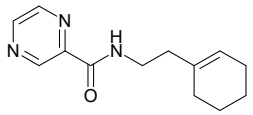

N-[2-(cyclohex-1-en-1-yl)ethyl]pyrazine-2-carboxamide

Mol.fmla $C_{13}H_{17}N_3O$ MDL
Mol.weight 231.30 CAS 313385-77-2

EN300-6723524

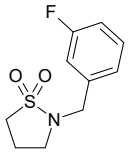

2-[(3-fluorophenyl)methyl]-1lambda6,2-thiazolidine-1,1-dione

Mol.fmla $C_{10}H_{12}FNO_2S$ MDL
Mol.weight 229.28 CAS 1388691-56-2

EN300-6723671

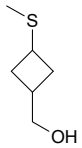

[3-(methylsulfanyl)cyclobutyl]methanol

Mol.fmla $C_6H_{12}OS$ MDL MFCD32743612
Mol.weight 132.23 CAS 1889175-74-9

EN300-7120796

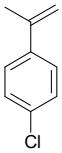

1-chloro-4-(prop-1-en-2-yl)benzene

Mol.fmla C_9H_9Cl MDL MFCD00000630
Mol.weight 152.63 CAS 1712-70-5

EN300-7124629

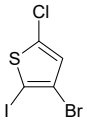

3-bromo-5-chloro-2-iodothiophene

Mol.fmla $C_4HBrClIS$ MDL MFCD32814763
Mol.weight 323.38 CAS

EN300-7125746

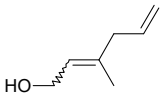

3-methylhexa-2,5-dien-1-ol

Mol.fmla $C_7H_{12}O$ MDL
Mol.weight 112.17 CAS 855905-85-0

EN300-7136884

[(1r,3r)-3-(methylsulfanyl)cyclobutyl]methanol

Mol.fmla $C_6H_{12}OS$ MDL
Mol.weight 132.23 CAS

EN300-27699391

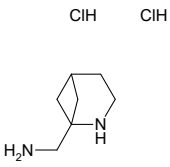

1-{2-azabicyclo[3.1.1]heptan-1-yl}methanamine dihydrochloride

Mol.fmla $C_7H_{16}Cl_2N_2$ MDL
Mol.weight 199.12 CAS

EN300-27699402

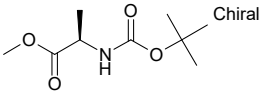

methyl (2R)-2-{[(tert-butoxy)carbonyl]amino}propanoate

Mol.fmla $C_9H_{17}NO_4$ MDL MFCD00191865
Mol.weight 203.24 CAS

EN300-6731804

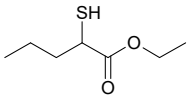

ethyl 2-sulfanylpentanoate

Mol.fmla $C_7H_{14}O_2S$ MDL MFCD24358201
Mol.weight 162.25 CAS

EN300-7204329

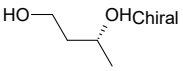

(3R)-butane-1,3-diol

Mol.fmla $C_4H_{10}O_2$ MDL MFCD00064277
Mol.weight 90.12 CAS 6290-03-5

EN300-7206273

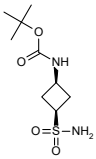

tert-butyl N-[(1s,3s)-3-sulfamoylcyclobutyl]carbamate

Mol.fmla $C_9H_{18}N_2O_4S$ MDL
Mol.weight 250.32 CAS

EN300-27698910

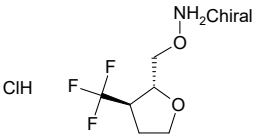

rac-O-{[(2R,3R)-3-(trifluoromethyl)oxolan-2-yl]methyl}hydroxylamine hydrochloride

Mol.fmla $C_6H_{11}ClF_3NO_2$ MDL
Mol.weight 221.61 CAS

EN300-27698983

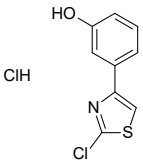

3-(2-chloro-1,3-thiazol-4-yl)phenol hydrochloride

Mol.fmla $C_9H_7Cl_2NOS$ MDL
Mol.weight 248.13 CAS

EN300-27699017

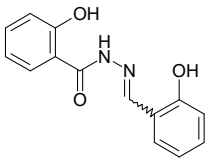

2-hydroxy-N'-[(2-hydroxyphenyl)methylidene]benzohydrazide

Mol.fmla $C_{14}H_{12}N_2O_3$ MDL
Mol.weight 256.26 CAS

EN300-6492964

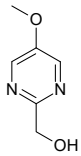

(5-methoxypyrimidin-2-yl)methanol

Mol.fmla $C_6H_8N_2O_2$ MDL MFCD28501385
Mol.weight 140.14 CAS

EN300-7214344

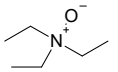

N,N-diethylethanamine oxide

Mol.fmla $C_6H_{15}NO$ MDL MFCD00043727
Mol.weight 117.19 CAS

EN300-7244596

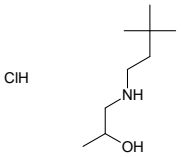

1-[(3,3-dimethylbutyl)amino]propan-2-ol hydrochloride

Mol.fmla $C_9H_{22}ClNO$ MDL
Mol.weight 195.73 CAS

EN300-27698961

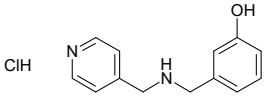

3-({[(pyridin-4-yl)methyl]amino}methyl)phenol hydrochloride

Mol.fmla $C_{13}H_{15}ClN_2O$ MDL
Mol.weight 250.73 CAS

EN300-27698962

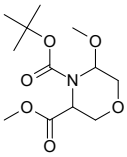

4-tert-butyl 3-methyl 5-methoxymorpholine-3,4-dicarboxylate

Mol.fmla $C_{12}H_{21}NO_6$ MDL MFCD24534800
Mol.weight 275.30 CAS

EN300-6491476

3-(prop-2-yn-1-yl)pyrrolidine-2,5-dione

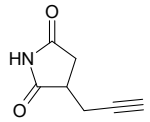

Mol.fmla $C_7H_7NO_2$ MDL
Mol.weight 137.14 CAS

EN300-6735140

2-(2-azidophenyl)ethan-1-ol

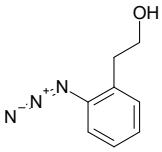

Mol.fmla $C_8H_9N_3O$ MDL MFCD24452524
Mol.weight 163.18 CAS

EN300-6738770

1-azido-4-methoxy-2-methylbenzene

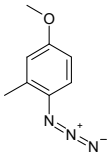

Mol.fmla $C_8H_9N_3O$ MDL MFCD24457661
Mol.weight 163.18 CAS 1824322-81-7

EN300-6738786

2-chloro-5-(trifluoromethyl)-1,3-thiazole

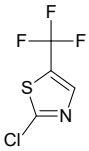

Mol.fmla C_4HClF_3NS MDL MFCD27956936
Mol.weight 187.57 CAS

EN300-6738902

2-methylpyridine-3-carbohydrazide

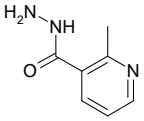

Mol.fmla $C_7H_9N_3O$ MDL MFCD02068312
Mol.weight 151.17 CAS

EN300-6745591

methyl 2-(3-fluorophenyl)acetate

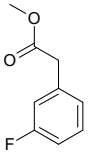

Mol.fmla $C_9H_9FO_2$ MDL MFCD03093288
Mol.weight 168.17 CAS 64123-77-9

EN300-6759421

2-[(4-tert-butyl-2,6-dimethylphenyl)methyl]-4,5-dihydro-1H-imidazole hydrochloride

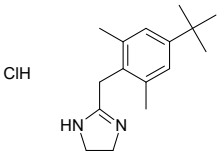

Mol.fmla $C_{16}H_{25}ClN_2$ MDL MFCD00238707
Mol.weight 280.84 CAS 1218-35-5

EN300-6762473

5-fluoro-1-[(1-methylcyclopropyl)sulfonyl]-1,2,3,6-tetrahydropyridine

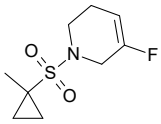

Mol.fmla $C_9H_{14}FNO_2S$ MDL
Mol.weight 219.28 CAS 2093848-33-8

EN300-6668432

3-isocyanatocyclopent-1-ene

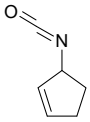

Mol.fmla C_6H_7NO MDL MFCD32818351
Mol.weight 109.13 CAS

EN300-6177522

8-oxodispiro[3.1.3^{6}.1^{4}]decane-2-carboxylic acid

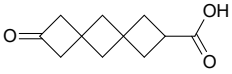

Mol.fmla $C_{11}H_{14}O_3$ MDL MFCD27579678
Mol.weight 194.23 CAS 1707375-51-6

EN300-6493535

3-bromo-4-methyl-2,5-dihydrofuran-2,5-dione

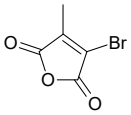

Mol.fmla $C_5H_3BrO_3$ MDL MFCD18205875
Mol.weight 190.98 CAS

EN300-6495843

1-chloro-4-ethynyl-2,5-dimethylbenzene

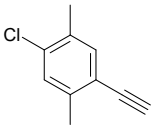

Mol.fmla $C_{10}H_9Cl$ MDL
Mol.weight 164.64 CAS

EN300-6867003

methyl (2S)-3,3,3-trifluoro-2-hydroxypropanoate

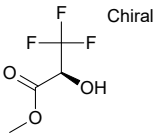

Mol.fmla $C_4H_5F_3O_3$ MDL MFCD28334476
Mol.weight 158.08 CAS 189060-64-8

EN300-6942497

2-(3-methyl-1,2-thiazol-4-yl)acetonitrile

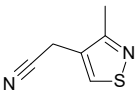

Mol.fmla $C_6H_6N_2S$ MDL MFCD25961330
Mol.weight 138.19 CAS 23031-87-0

EN300-6944104

tert-butyl 3-hydroxy-3-[(methylamino)methyl]azetidine-1-carboxylate

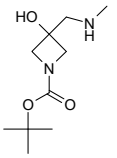

Mol.fmla $C_{10}H_{20}N_2O_3$ MDL MFCD32767635
Mol.weight 216.28 CAS

EN300-6967448

tert-butyl (2S)-2-[(methylamino)methyl]piperidine-1-carboxylate

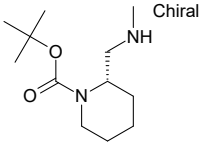

Mol.fmla $C_{12}H_{24}N_2O_2$ MDL MFCD12828805
Mol.weight 228.34 CAS 1932342-61-4

EN300-6286003

methyl 4-methyl-2-sulfanylpentanoate

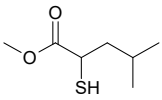

Mol.fmla $C_7H_{14}O_2S$ MDL
Mol.weight 162.25 CAS

EN300-6402787

2-(5-nitro-1H-1,3-benzodiazol-2-yl)phenol

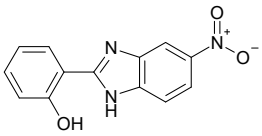

Mol.fmla $C_{13}H_9N_3O_3$ MDL MFCD30011926
Mol.weight 255.23 CAS

EN300-6497361

3-[(1S)-1-(dimethylamino)ethyl]phenol

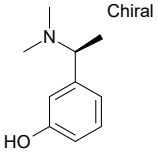

Mol.fmla $C_{10}H_{15}NO$ MDL MFCD06656491
Mol.weight 165.24 CAS

EN300-6497666

N-{6-oxaspiro[4.5]decan-9-yl}methanesulfonamide

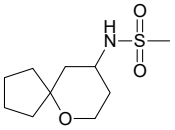

Mol.fmla $C_{10}H_{19}NO_3S$ MDL
Mol.weight 233.33 CAS 1423634-82-5

EN300-7511690

(2-azidoethyl)(methyl)amine hydrochloride

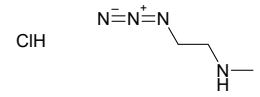

Mol.fmla $C_3H_9ClN_4$ MDL
Mol.weight 136.58 CAS

EN300-7597447

5-methylpyrrolidin-3-one hydrochloride

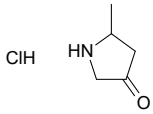

Mol.fmla $C_5H_{10}ClNO$ MDL MFCD24621269
Mol.weight 135.59 CAS

EN300-7597685

3-hydroxy-4-methyloxolan-2-one

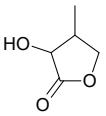

Mol.fmla $C_5H_8O_3$ MDL MFCD30332647
Mol.weight 116.12 CAS 4386-18-9

EN300-7603138

2,2,3,3-tetrafluoro-3-methoxypropan-1-ol

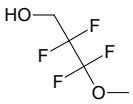

Mol.fmla $C_4H_6F_4O_2$ MDL MFCD27933515
Mol.weight 162.08 CAS 934367-76-7

EN300-7673987

1-ethyl-2-methyl-1,4-dihydropyrimidin-4-one

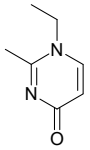

Mol.fmla $C_7H_{10}N_2O$ MDL MFCD28340048
Mol.weight 138.17 CAS 24903-73-9

EN300-7683085

7-fluoro-2,3-dihydro-1-benzofuran-4-ol

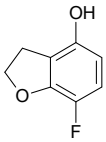

Mol.fmla $C_8H_7FO_2$ MDL MFCD18073905
Mol.weight 154.14 CAS

EN300-7697629

2-nitro-1,3-benzothiazole

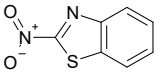

Mol.fmla $C_7H_4N_2O_2S$ MDL MFCD00848404
Mol.weight 180.19 CAS 23505-64-8

EN300-7818992

3-methyl-N-(1-methyl-1H-pyrazol-3-yl)-1,2-oxazole-5-carboxamide

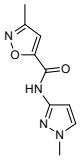

Mol.fmla $C_9H_{10}N_4O_2$ MDL
Mol.weight 206.21 CAS 1241174-55-9

EN300-7532198

1-bromo-4-(trichloromethyl)benzene

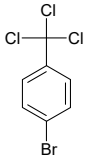

Mol.fmla $C_7H_4BrCl_3$ MDL MFCD18450389
Mol.weight 274.37 CAS

EN300-7537138

3,4-dibromo-6-methylpyridazine

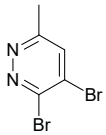

Mol.fmla $C_5H_4Br_2N_2$ MDL
Mol.weight 251.91 CAS

EN300-7538639

tert-butyl 3-(dimethylamino)-3-ethynylazetidine-1-carboxylate

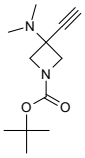

Mol.fmla $C_{12}H_{20}N_2O_2$ MDL
Mol.weight 224.31 CAS

EN300-7541571

4-(azidomethyl)-1,3-thiazole-2-carbonitrile

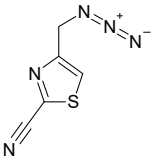

Mol.fmla $C_5H_3N_5S$ MDL
Mol.weight 165.18 CAS

EN300-7543372

(2R,3R)-2,3-dihydroxybutanedioic acid; 3-[(1R,2S)-2-amino-1-hydroxypropyl]phenol

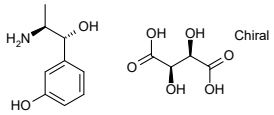

Mol.fmla $C_{13}H_{19}NO_8$ MDL MFCD00238763
Mol.weight 317.30 CAS 33402-03-8

EN300-7455643

rac-tert-butyl (3R,4R)-3-(cyanomethyl)-4-hydroxypiperidine-1-carboxylate

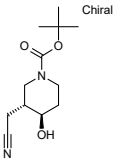

Mol.fmla $C_{12}H_{20}N_2O_3$ MDL
Mol.weight 240.30 CAS

EN300-7461609

3-ethynyl-5H,6H,7H-pyrazolo[3,2-b][1,3]oxazine

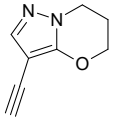

Mol.fmla $C_8H_8N_2O$ MDL MFCD30181597
Mol.weight 148.17 CAS

EN300-7551183

methoxytrimethylsilane

Mol.fmla $C_4H_{12}OSi$ MDL MFCD00008344
Mol.weight 104.23 CAS

EN300-7572994

3-iodo-2-(iodomethyl)prop-1-ene

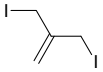

Mol.fmla $C_4H_6I_2$ MDL MFCD20483493
Mol.weight 307.90 CAS

EN300-7574474

2-bromobutanoyl bromide

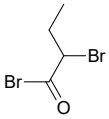

Mol.fmla $C_4H_6Br_2O$ MDL MFCD00000154
Mol.weight 229.90 CAS

EN300-7582155

4-fluoro-3-methylbut-2-en-1-ol

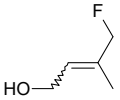

Mol.fmla C_5H_9FO MDL
Mol.weight 104.13 CAS 89181-47-5

EN300-7585306

tetrahydro-2H-[1,3]oxazolo[2,3-b][1,3]oxazole

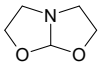

Mol.fmla $C_5H_9NO_2$ MDL MFCD00022612
Mol.weight 115.13 CAS

EN300-7587505

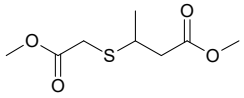

methyl 3-[(2-methoxy-2-oxoethyl)sulfanyl]butanoate

Mol.fmla $C_8H_{14}O_4S$ MDL MFCD00205191
Mol.weight 206.26 CAS

EN300-8051676

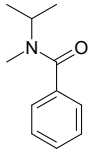

N-methyl-N-(propan-2-yl)benzamide

Mol.fmla $C_{11}H_{15}NO$ MDL MFCD00869980
Mol.weight 177.25 CAS 79144-77-7

EN300-8100522

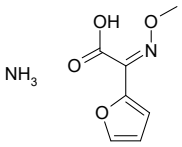

(2Z)-2-(furan-2-yl)-2-(methoxyimino)acetic acid amine

Mol.fmla $C_7H_{10}N_2O_4$ MDL MFCD03791040
Mol.weight 186.17 CAS

EN300-8107400

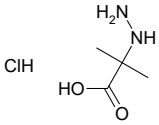

2-hydrazinyl-2-methylpropanoic acid hydrochloride

Mol.fmla $C_4H_{11}ClN_2O_2$ MDL
Mol.weight 154.60 CAS

EN300-7606184

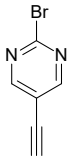

2-bromo-5-ethynylpyrimidine

Mol.fmla $C_6H_3BrN_2$ MDL MFCD26097235
Mol.weight 183.01 CAS 1797890-53-9

EN300-7627662

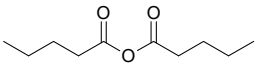

pentanoyl pentanoate

Mol.fmla $C_{10}H_{18}O_3$ MDL MFCD00009477
Mol.weight 186.25 CAS

EN300-7400928

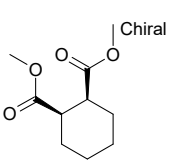

1,2-dimethyl (1R,2S)-cyclohexane-1,2-dicarboxylate

Mol.fmla $C_{10}H_{16}O_4$ MDL MFCD00043768
Mol.weight 200.24 CAS

EN300-7411232

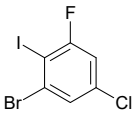

1-bromo-5-chloro-3-fluoro-2-iodobenzene

Mol.fmla $C_6H_2BrClFI$ MDL MFCD00142591
Mol.weight 335.34 CAS

EN300-7411345

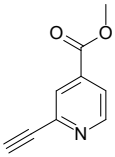

methyl 2-ethynylpyridine-4-carboxylate

Mol.fmla $C_9H_7NO_2$ MDL MFCD18256144
Mol.weight 161.16 CAS

EN300-7417456

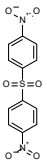

1-nitro-4-(4-nitrobenzenesulfonyl)benzene

Mol.fmla $C_{12}H_8N_2O_6S$ MDL MFCD00010447
Mol.weight 308.27 CAS

EN300-7406653

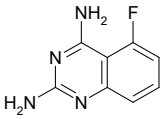

5-fluoroquinazoline-2,4-diamine

Mol.fmla $C_8H_7FN_4$ MDL MFCD00221785
Mol.weight 178.17 CAS

EN300-7406708

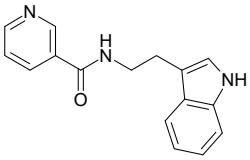

N-[2-(1H-indol-3-yl)ethyl]pyridine-3-carboxamide

Mol.fmla $C_{16}H_{15}N_3O$ MDL MFCD00841846
Mol.weight 265.32 CAS 29876-14-0

EN300-7364293

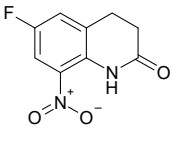

6-fluoro-8-nitro-1,2,3,4-tetrahydroquinolin-2-one

Mol.fmla $C_9H_7FN_2O_3$ MDL MFCD23703733
Mol.weight 210.17 CAS

EN300-7381362

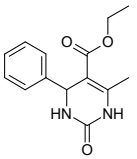

ethyl 6-methyl-2-oxo-4-phenyl-1,2,3,4-tetrahydropyrimidine-5-carboxylate

Mol.fmla $C_{14}H_{16}N_2O_3$ MDL MFCD00124778
Mol.weight 260.30 CAS

EN300-7381724

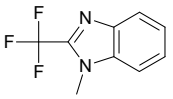

1-methyl-2-(trifluoromethyl)-1H-1,3-benzodiazole

Mol.fmla $C_9H_7F_3N_2$ MDL MFCD00561648
Mol.weight 200.16 CAS 384-46-3

EN300-7386121

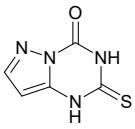

2-sulfanylidene-1H,2H,3H,4H-pyrazolo[1,5-a][1,3,5]triazin-4-one

Mol.fmla $C_5H_4N_4OS$ MDL MFCD04110174
Mol.weight 168.18 CAS

EN300-7423857

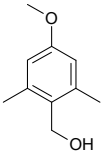

(4-methoxy-2,6-dimethylphenyl)methanol

Mol.fmla $C_{10}H_{14}O_2$ MDL MFCD13659359
Mol.weight 166.22 CAS

EN300-7832798

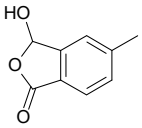

3-hydroxy-5-methyl-1,3-dihydro-2-benzofuran-1-one

Mol.fmla $C_9H_8O_3$ MDL MFCD15146104
Mol.weight 164.16 CAS

EN300-7833146

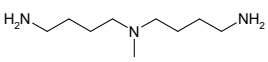

bis(4-aminobutyl)(methyl)amine

Mol.fmla $C_9H_{23}N_3$ MDL MFCD20714137
Mol.weight 173.30 CAS 127171-38-4

EN300-7840433

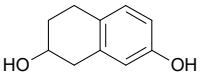

1,2,3,4-tetrahydronaphthalene-2,7-diol

Mol.fmla $C_{10}H_{12}O_2$ MDL MFCD24714275
Mol.weight 164.21 CAS 303185-87-7

EN300-7909889

3-[(furan-2-yl)methoxy]propane-1,2-diol

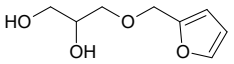

Mol.fmla $C_8H_{12}O_4$ MDL
Mol.weight 172.18 CAS 20390-21-0

EN300-7974180

1-(propyldisulfanyl)propane

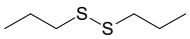

Mol.fmla $C_6H_{14}S_2$ MDL MFCD00009378
Mol.weight 150.31 CAS

EN300-7352631

(cyanoimino)(methyl){1-[6-(trifluoromethyl)pyridin-3-yl]ethyl}-lambda6-sulfanone

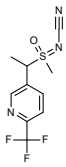

Mol.fmla $C_{10}H_{10}F_3N_3OS$ MDL MFCD22572331
Mol.weight 277.27 CAS 946578-00-3

EN300-7356691

N-{4-[(5-methyl-1,2-oxazol-3-yl)sulfamoyl]phenyl}acetamide

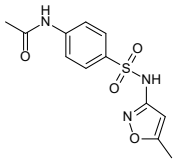

Mol.fmla $C_{12}H_{13}N_3O_4S$ MDL MFCD00205417
Mol.weight 295.32 CAS 21312-10-7

EN300-7357311

methyl 2,3-diamino-4-methoxybenzoate

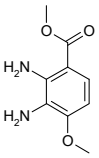

Mol.fmla $C_9H_{12}N_2O_3$ MDL MFCD20037927
Mol.weight 196.21 CAS 201287-70-9

EN300-8650111

methyldiphenylphosphane

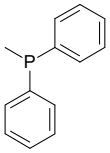

Mol.fmla $C_{13}H_{13}P$ MDL MFCD00008508
Mol.weight 200.22 CAS

EN300-8664028

tert-butyl 3-(hydroxymethyl)bicyclo[1.1.1]pentane-1-carboxylate

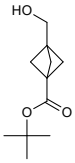

Mol.fmla $C_{11}H_{18}O_3$ MDL MFCD29037329
Mol.weight 198.26 CAS

EN300-8985260

methyl 2-[4-(methylamino)butanamido]acetate hydrochloride

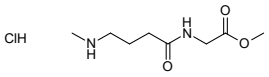

Mol.fmla $C_8H_{17}ClN_2O_3$ MDL
Mol.weight 224.69 CAS

EN300-9111772

piperidine-2,3-dicarboxylic acid hydrochloride

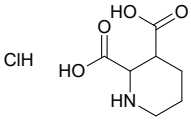

Mol.fmla $C_7H_{12}ClNO_4$ MDL MFCD32200704
Mol.weight 209.63 CAS

EN300-8232810

5,7-dichloro-6-methylquinoxaline

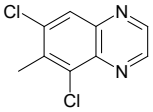

Mol.fmla $C_9H_6Cl_2N_2$ MDL MFCD27939142
Mol.weight 213.07 CAS 19853-69-1

EN300-8308564

N-[1-(azepan-1-yl)-1-oxopropan-2-yl]acetamide

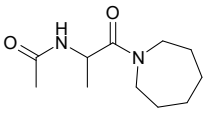

Mol.fmla $C_{11}H_{20}N_2O_2$ MDL MFCD20142318
Mol.weight 212.29 CAS 1280794-18-4

EN300-9266256

N-(4-chloro-2,5-dimethoxyphenyl)acetamide

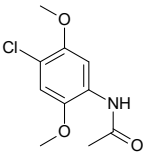

Mol.fmla $C_{10}H_{12}ClNO_3$ MDL MFCD00048193
Mol.weight 229.67 CAS

EN300-9266538

4-(morpholine-4-sulfonyl)morpholine

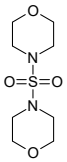

Mol.fmla $C_8H_{16}N_2O_4S$ MDL MFCD00195296
Mol.weight 236.29 CAS

EN300-9270178

1-azido-2-{2-[2-(prop-2-en-1-yloxy)ethoxy]ethoxy}ethane

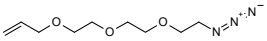

Mol.fmla $C_9H_{17}N_3O_3$ MDL MFCD24458258
Mol.weight 215.25 CAS 938190-77-3

EN300-9406929

5-nitro-2,4-dihydro-1H-3,1-benzoxazine-2,4-dione

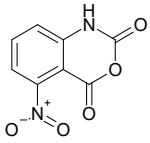

Mol.fmla $C_8H_4N_2O_5$ MDL MFCD00016919
Mol.weight 208.13 CAS

EN300-9411750

N-(pyrazin-2-yl)pyridine-4-carboxamide

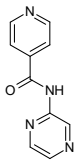

Mol.fmla $C_{10}H_8N_4O$ MDL MFCD06005084
Mol.weight 200.20 CAS 93906-19-5

EN300-9421719

N-methyl-4-oxo-3,4-dihydroquinazoline-2-carboxamide

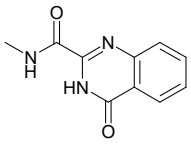

Mol.fmla $C_{10}H_9N_3O_2$ MDL MFCD10656669
Mol.weight 203.20 CAS 53115-17-6

EN300-9432861

3,5-dibromo-[1,1'-biphenyl]-4-ol

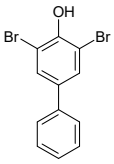

Mol.fmla $C_{12}H_8Br_2O$ MDL MFCD00797049
Mol.weight 328.00 CAS

EN300-9476464

N,2,2-trimethyloctanamide

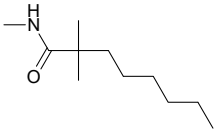

Mol.fmla $C_{11}H_{23}NO$ MDL MFCD01742487
Mol.weight 185.31 CAS 105726-67-8

EN300-8117377

1-(4-chlorophenyl)-3,3-dimethylurea

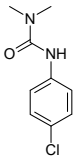

Mol.fmla $C_9H_{11}ClN_2O$ MDL MFCD00018556
Mol.weight 198.65 CAS

EN300-8118802

N-{[methyl(nitroso)amino]methyl}benzamide

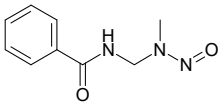

Mol.fmla $C_9H_{11}N_3O_2$ MDL MFCD00002054
Mol.weight 193.21 CAS 59665-02-0

EN300-8588933

ethyl [1,2,3]triazolo[1,5-a]pyridine-3-carboxylate

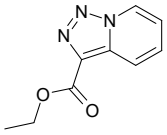

Mol.fmla $C_9H_9N_3O_2$ MDL MFCD18837668
Mol.weight 191.19 CAS

EN300-8595091

1,2,3,4,6,7,8,9-octahydrophenazine

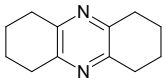

Mol.fmla $C_{12}H_{16}N_2$ MDL MFCD00060123
Mol.weight 188.27 CAS 4006-50-2

EN300-8613172

2,5-dioxopyrrolidin-1-yl prop-2-yn-1-yl carbonate

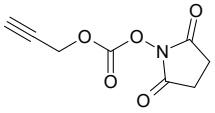

Mol.fmla $C_8H_7NO_5$ MDL MFCD14702454
Mol.weight 197.15 CAS 484064-96-2

EN300-8617096

ethyl 3,4,5-trihydroxybenzoate

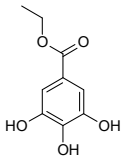

Mol.fmla $C_9H_{10}O_5$ MDL MFCD00016430
Mol.weight 198.18 CAS

EN300-8620672

methyl 6-methoxy-1,3-benzothiazole-2-carboxylate

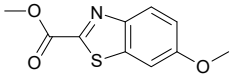

Mol.fmla $C_{10}H_9NO_3S$ MDL MFCD01119044
Mol.weight 223.25 CAS

EN300-9450512

N-(3-cyano-4,5,6,7-tetrahydro-1-benzothiophen-2-yl)acetamide

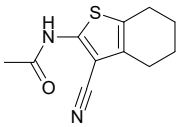

Mol.fmla $C_{11}H_{12}N_2OS$ MDL MFCD00266039
Mol.weight 220.30 CAS 20036-97-9

EN300-9476020

3-(1H-indol-3-yl)-2-(methylamino)propan-1-ol

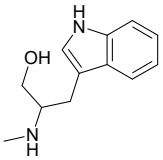

Mol.fmla $C_{12}H_{16}N_2O$ MDL MFCD24670506
Mol.weight 204.27 CAS 902258-96-2

EN300-9495775

3-methyl-1-[(pyridin-4-yl)methyl]-2,5-dihydro-1H-pyrrole-2,5-dione

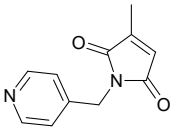

Mol.fmla $C_{11}H_{10}N_2O_2$ MDL MFCD11643096
Mol.weight 202.21 CAS 1094559-86-0

EN300-9131487

methyl N-(benzenesulfonyl)carbamate

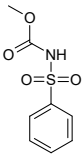

Mol.fmla $C_8H_9NO_4S$ MDL MFCD00568494
Mol.weight 215.23 CAS 32324-23-5

EN300-8689231

ethyl 2-azidobenzoate

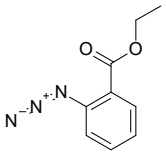

Mol.fmla $C_9H_9N_3O_2$ MDL MFCD24453026
Mol.weight 191.19 CAS

EN300-8757417

2,3-dihydroxynaphthalene-1-carbonitrile

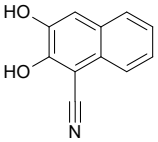

Mol.fmla $C_{11}H_7NO_2$ MDL MFCD24728327
Mol.weight 185.18 CAS 404964-80-3

EN300-8798906

N-(1-ethyl-1H-1,3-benzodiazol-2-yl)acetamide

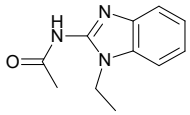

Mol.fmla $C_{11}H_{13}N_3O$ MDL MFCD01832353
Mol.weight 203.25 CAS 333771-27-0

EN300-9630151

5-{[(pyrimidin-5-yl)amino]methyl}pyridin-2-ol

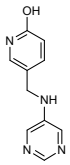

Mol.fmla $C_{10}H_{10}N_4O$ MDL MFCD26675877
Mol.weight 202.22 CAS 1539638-97-5

EN300-9810359

ethyl 5H,6H,7H,8H-imidazo[1,2-b]pyridazine-2-carboxylate

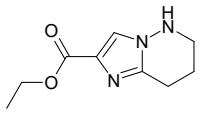

Mol.fmla $C_9H_{13}N_3O_2$ MDL MFCD18459213
Mol.weight 195.22 CAS 1211513-42-6

EN300-8579708

tridec-12-yn-1-ol

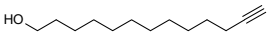

Mol.fmla $C_{13}H_{24}O$ MDL MFCD07780279
Mol.weight 196.34 CAS 18202-11-4

EN300-8582263

3-(dimethylamino)-N-[(methylcarbamoyl)methyl]propanamide

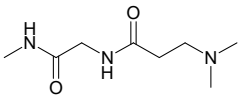

Mol.fmla $C_8H_{17}N_3O_2$ MDL
Mol.weight 187.24 CAS 189177-55-7

EN300-8461811

(4-butylphenyl)thiourea

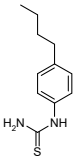

Mol.fmla $C_{11}H_{16}N_2S$ MDL MFCD11908795
Mol.weight 208.33 CAS

EN300-8518326

N-(2-hydroxypropyl)octanamide

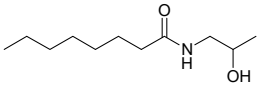

Mol.fmla $C_{11}H_{23}NO_2$ MDL MFCD12180576
Mol.weight 201.31 CAS 23054-60-6

EN300-8519482

5-[(1E)-2-phenylethenyl]-4H-1,2,4-triazole-3-thiol

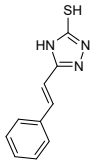

Mol.fmla $C_{10}H_9N_3S$ MDL
Mol.weight 203.27 CAS 218438-53-0

EN300-8521935

methyl 2-(cyclohexylformamido)acetate

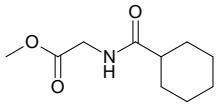

Mol.fmla $C_{10}H_{17}NO_3$ MDL MFCD03473319
Mol.weight 199.25 CAS 35960-89-5

EN300-8522012

N-(2-hydroxyethyl)-N-methyloctanamide

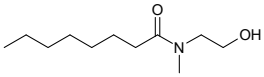

Mol.fmla $C_{11}H_{23}NO_2$ MDL MFCD12771411
Mol.weight 201.31 CAS 100828-60-2

EN300-8526070

1-ethynyl-1-(methoxymethyl)cyclopropane

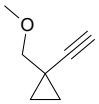

Mol.fmla $C_7H_{10}O$ MDL MFCD32773655
Mol.weight 110.16 CAS 2229183-81-5

EN300-1835369

2-methyl-3-sulfanylpropanoic acid

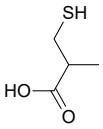

Mol.fmla $C_4H_8O_2S$ MDL MFCD00671555
Mol.weight 120.17 CAS 26473-47-2

EN300-91800

2-(2,3-dichlorophenyl)oxirane

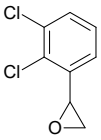

Mol.fmla $C_8H_6Cl_2O$ MDL MFCD17218358
Mol.weight 189.04 CAS 158397-38-7

EN300-1252084

2,2-difluorocyclopropane-1-carbohydrazide

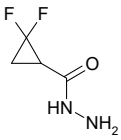

Mol.fmla $C_4H_6F_2N_2O$ MDL MFCD30320379
Mol.weight 136.10 CAS 1452467-99-0

EN300-4698409

4-(oxiran-2-yl)pyridine

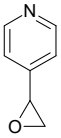

Mol.fmla C_7H_7NO MDL MFCD11593142
Mol.weight 121.14 CAS 34064-35-2

EN300-76195

tert-butyl 2-[(1S)-1-hydroxyethyl]morpholine-4-carboxylate

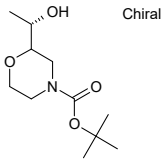

Mol.fmla $C_{11}H_{21}NO_4$ MDL MFCD32774546
Mol.weight 231.29 CAS 2228004-00-8

EN300-1882981

octa-2,4-dien-1-ol

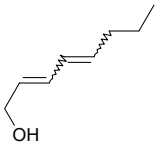

Mol.fmla $C_8H_{14}O$ MDL
Mol.weight 126.20 CAS 69668-94-6

EN300-1851536

(1R)-1-(1,4-dimethyl-1H-pyrazol-3-yl)ethan-1-ol

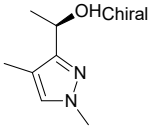

Mol.fmla $C_7H_{12}N_2O$ MDL
Mol.weight 140.19 CAS 2227792-88-1

EN300-1727640

1,3-dioxo-2,3-dihydro-1H-isoindol-2-yl 3-hydroxyisoquinoline-8-carboxylate

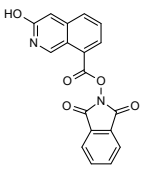

Mol.fmla $C_{18}H_{10}N_2O_5$ MDL
Mol.weight 334.29 CAS 2248283-45-4

EN300-6518678

(1S)-1-(4-fluoropyridin-2-yl)ethan-1-ol

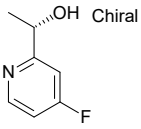

Mol.fmla C_7H_8FNO MDL
Mol.weight 141.15 CAS 2227696-68-4

EN300-1777017

1lambda5-phospholan-1-one

Mol.fmla C_4H_9OP MDL MFCD32833642
Mol.weight 104.09 CAS 48082-31-1

EN300-6481857

rac-(1R,2S)-2-(fluoromethyl)-N-phenylcyclopropane-1-carboxamide

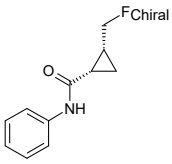

Mol.fmla $C_{11}H_{12}FNO$ MDL
Mol.weight 193.22 CAS 2375249-01-5

EN300-7442022

O-{6-[3,5-bis(chloromethyl)phenoxy]hexyl}hydroxylamine; trifluoroacetic acid

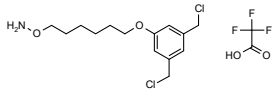

Mol.fmla $C_{16}H_{22}Cl_2F_3NO$ MDL MFCD32198211
Mol.weight 420.26 CAS 2375273-45-1

EN300-7459316

rac-N-[(1R,2S)-2-(fluoromethyl)cyclopropyl]benzamide

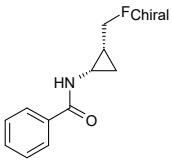

Mol.fmla $C_{11}H_{12}FNO$ MDL
Mol.weight 193.22 CAS 2375248-26-1

EN300-7442893

2-formyl-4-(trifluoromethyl)-1H-imidazole-5-carboxylic acid

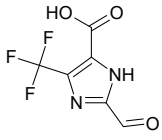

Mol.fmla $C_6H_3F_3N_2O_3$ MDL MFCD31629184
Mol.weight 208.10 CAS 2169150-20-1

EN300-1608310

1-fluoro-2-methylbenzene

Mol.fmla C_7H_7F MDL MFCD00000322
Mol.weight 110.13 CAS 95-52-3

EN300-19497

N-(2-hydroxyethyl)acetamide

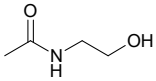

Mol.fmla $C_4H_9NO_2$ MDL MFCD00002836
Mol.weight 103.12 CAS 142-26-7

EN300-15590

2-fluoro-4-isocyanato-1-methoxybenzene

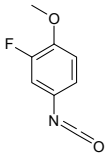

Mol.fmla $C_8H_6FNO_2$ MDL MFCD09971932
Mol.weight 167.14 CAS

EN300-274873

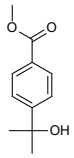

methyl 4-(2-hydroxypropan-2-yl)benzoate

Mol.fmla $C_{11}H_{14}O_3$ MDL MFCD20484016
Mol.weight 194.23 CAS 50604-12-1

EN300-1858021

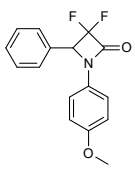

3,3-difluoro-1-(4-methoxyphenyl)-4-phenylazetidin-2-one

Mol.fmla $C_{16}H_{13}F_2NO_2$ MDL
Mol.weight 289.28 CAS 171251-50-6

EN300-26597096

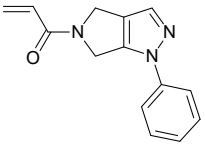

1-{1-phenyl-1H,4H,5H,6H-pyrrolo[3,4-c]pyrazol-5-yl}prop-2-en-1-one

Mol.fmla $C_{14}H_{13}N_3O$ MDL
Mol.weight 239.28 CAS 2188979-34-0

EN300-7515201

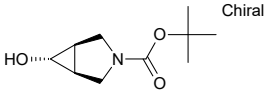

tert-butyl (1R,5S,6R)-6-hydroxy-3-azabicyclo[3.1.0]hexane-3-carboxylate

Mol.fmla $C_{10}H_{17}NO_3$ MDL MFCD31926729
Mol.weight 199.25 CAS 2165391-70-6

EN300-26666022

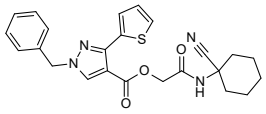

[(1-cyanocyclohexyl)carbamoyl]methyl 1-benzyl-3-(thiophen-2-yl)-1H-pyrazole-4-carboxylate

Mol.fmla $C_{24}H_{24}N_4O_3S$ MDL
Mol.weight 448.55 CAS 1173032-77-3

EN300-26689659

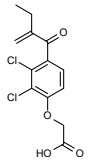

2-[2,3-dichloro-4-(2-methylidenebutanoyl)phenoxy]acetic acid

Mol.fmla $C_{13}H_{12}Cl_2O_4$ MDL MFCD00056693
Mol.weight 303.14 CAS 58-54-8

EN300-126735

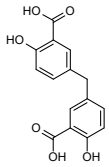

5-[(3-carboxy-4-hydroxyphenyl)methyl]-2-hydroxybenzoic acid

Mol.fmla $C_{15}H_{12}O_6$ MDL MFCD00016506
Mol.weight 288.26 CAS

EN300-127849

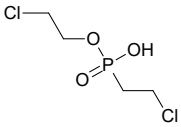

(2-chloroethoxy)(2-chloroethyl)phosphinic acid

Mol.fmla $C_4H_9Cl_2O_3P$ MDL MFCD24393365
Mol.weight 206.99 CAS 17378-30-2

EN300-1702658

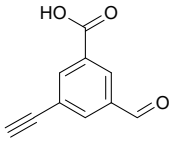

3-ethynyl-5-formylbenzoic acid

Mol.fmla $C_{10}H_6O_3$ MDL
Mol.weight 174.16 CAS 2418727-05-4

EN300-7354569

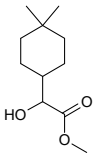

methyl 2-(4,4-dimethylcyclohexyl)-2-hydroxyacetate

Mol.fmla $C_{11}H_{20}O_3$ MDL MFCD21741647
Mol.weight 200.28 CAS 1540235-62-8

EN300-1865923

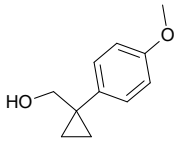

[1-(4-methoxyphenyl)cyclopropyl]methanol

Mol.fmla $C_{11}H_{14}O_2$ MDL MFCD07374456
Mol.weight 178.23 CAS

EN300-1851288

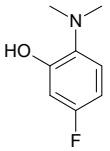

2-(dimethylamino)-5-fluorophenol

Mol.fmla $C_8H_{10}FNO$ MDL MFCD16998070
Mol.weight 155.17 CAS 57649-13-5

EN300-1832057

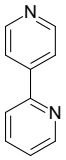

2,4'-bipyridine

Mol.fmla $C_{10}H_8N_2$ MDL MFCD00006217
Mol.weight 156.19 CAS 581-47-5

EN300-114798

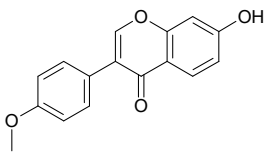

7-hydroxy-3-(4-methoxyphenyl)-4H-chromen-4-one

Mol.fmla $C_{16}H_{12}O_4$ MDL MFCD00016948
Mol.weight 268.27 CAS 485-72-3

EN300-116214

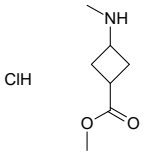

methyl 3-(methylamino)cyclobutane-1-carboxylate hydrochloride

Mol.fmla $C_7H_{14}ClNO_2$ MDL MFCD31439651
Mol.weight 179.65 CAS 2138194-48-4

EN300-717826

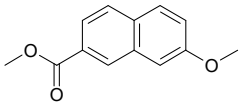

methyl 7-methoxynaphthalene-2-carboxylate

Mol.fmla $C_{13}H_{12}O_3$ MDL MFCD18413146
Mol.weight 216.24 CAS 5088-92-6

EN300-749012

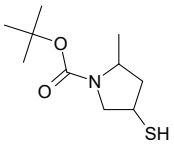

tert-butyl 2-methyl-4-sulfanylpyrrolidine-1-carboxylate

Mol.fmla $C_{10}H_{19}NO_2S$ MDL MFCD32761149
Mol.weight 217.33 CAS 2172231-30-8

EN300-1288088

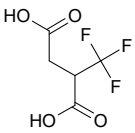

2-(trifluoromethyl)butanedioic acid

Mol.fmla $C_5H_5F_3O_4$ MDL MFCD17267481
Mol.weight 186.09 CAS 686-78-2

EN300-1934568

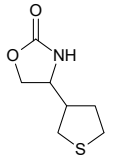

4-(thiolan-3-yl)-1,3-oxazolidin-2-one

Mol.fmla $C_7H_{11}NO_2S$ MDL MFCD30317036
Mol.weight 173.24 CAS 1694089-95-6

EN300-1827517

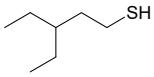

3-ethylpentane-1-thiol

Mol.fmla $C_7H_{16}S$ MDL MFCD32775677
Mol.weight 132.27 CAS 110502-84-6

EN300-2000040

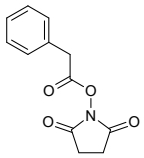

2,5-dioxopyrrolidin-1-yl 2-phenylacetate

Mol.fmla $C_{12}H_{11}NO_4$ MDL MFCD00592923
Mol.weight 233.23 CAS 23776-85-4

EN300-1657487

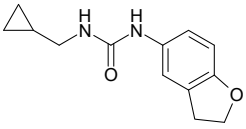

3-(cyclopropylmethyl)-1-(2,3-dihydro-1-benzofuran-5-yl)urea

Mol.fmla $C_{13}H_{16}N_2O_2$ MDL MFCD03102159
Mol.weight 232.28 CAS

EN300-26977596

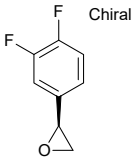

(2S)-2-(3,4-difluorophenyl)oxirane

Mol.fmla $C_8H_6F_2O$ MDL MFCD23142999
Mol.weight 156.13 CAS 1006376-63-1

EN300-1867084

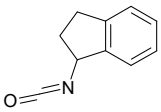

1-isocyanato-2,3-dihydro-1H-indene

Mol.fmla $C_{10}H_9NO$ MDL MFCD24390821
Mol.weight 159.19 CAS 1224439-25-1

EN300-1845847

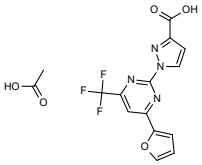

1-[4-(furan-2-yl)-6-(trifluoromethyl)pyrimidin-2-yl]-1H-pyrazole-3-carboxylic acid; acetic acid

Mol.fmla $C_{15}H_{11}F_3N_4O_5$ MDL MFCD25971859
Mol.weight 384.27 CAS 1432029-52-1

EN300-651344

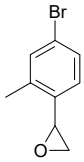

2-(4-bromo-2-methylphenyl)oxirane

Mol.fmla C_9H_9BrO MDL
Mol.weight 213.08 CAS 1935471-15-0

EN300-1916716

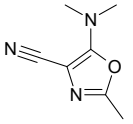

5-(dimethylamino)-2-methyl-1,3-oxazole-4-carbonitrile

Mol.fmla $C_7H_9N_3O$ MDL MFCD00462755
Mol.weight 151.17 CAS 49837-48-1

EN300-376611

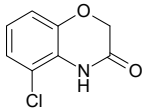

5-chloro-3,4-dihydro-2H-1,4-benzoxazin-3-one

Mol.fmla $C_8H_6ClNO_2$ MDL MFCD11878416
Mol.weight 183.60 CAS

EN300-373827

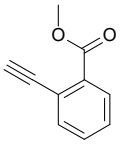

methyl 2-ethynylbenzoate

Mol.fmla $C_{10}H_8O_2$ MDL MFCD12547057
Mol.weight 160.17 CAS

EN300-189122

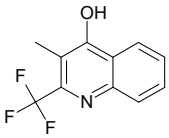

3-methyl-2-(trifluoromethyl)quinolin-4-ol

Mol.fmla $C_{11}H_8F_3NO$ MDL
Mol.weight 227.19 CAS

EN300-626133

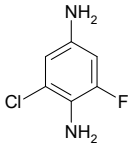

2-chloro-6-fluorobenzene-1,4-diamine

Mol.fmla $C_6H_6ClFN_2$ MDL MFCD22048988
Mol.weight 160.58 CAS 601493-12-3

EN300-634643

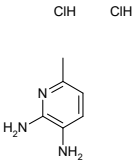

6-methylpyridine-2,3-diamine dihydrochloride

Mol.fmla $C_6H_{11}Cl_2N_3$ MDL MFCD09753262
Mol.weight 196.08 CAS

EN300-130289

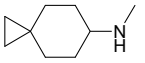

N-methylspiro[2.5]octan-6-amine

Mol.fmla $C_9H_{17}N$ MDL
Mol.weight 139.24 CAS 1784611-45-5

EN300-651291

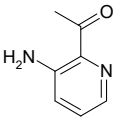

1-(3-aminopyridin-2-yl)ethan-1-one

Mol.fmla $C_7H_8N_2O$ MDL MFCD01318193
Mol.weight 136.15 CAS

EN300-129229

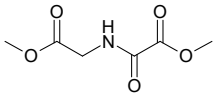

methyl 2-(2-methoxy-2-oxoacetamido)acetate

Mol.fmla $C_6H_9NO_5$ MDL MFCD05865098
Mol.weight 175.14 CAS

EN300-141546

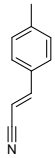

(2E)-3-(4-methylphenyl)prop-2-enenitrile

Mol.fmla $C_{10}H_9N$ MDL MFCD00019838
Mol.weight 143.19 CAS

EN300-396493

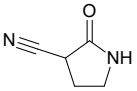

2-oxopyrrolidine-3-carbonitrile

Mol.fmla $C_5H_6N_2O$ MDL MFCD19219062
Mol.weight 110.12 CAS 89322-69-0

EN300-91816

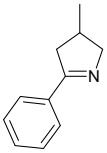

3-methyl-5-phenyl-3,4-dihydro-2H-pyrrole

Mol.fmla $C_{11}H_{13}N$ MDL
Mol.weight 159.23 CAS 1218948-18-5

EN300-208390

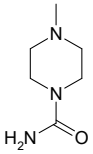

4-methylpiperazine-1-carboxamide

Mol.fmla $C_6H_{13}N_3O$ MDL MFCD09736236
Mol.weight 143.19 CAS 42155-00-0

EN300-53093

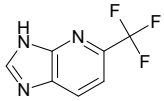

5-(trifluoromethyl)-3H-imidazo[4,5-b]pyridine

Mol.fmla $C_7H_4F_3N_3$ MDL MFCD18250581
Mol.weight 187.13 CAS 617678-32-7

EN300-7413650

(2S)-hex-5-en-2-ol

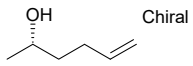

Mol.fmla $C_6H_{12}O$ MDL MFCD03701537
Mol.weight 100.16 CAS 17397-24-9

EN300-322967

5-hydrazinyl-2-methylpyridine dihydrochloride

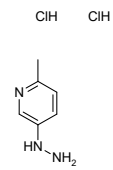

Mol.fmla $C_6H_{11}Cl_2N_3$ MDL MFCD30067284
Mol.weight 196.08 CAS

EN300-1605114

N-[2-(4-sulfamoylphenyl)ethyl]acetamide

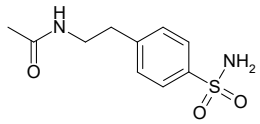

Mol.fmla $C_{10}H_{14}N_2O_3S$ MDL MFCD00193755
Mol.weight 242.30 CAS

EN300-1617963

4,5,5-trimethylpyrrolidin-2-one

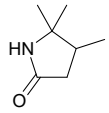

Mol.fmla $C_7H_{13}NO$ MDL MFCD19690691
Mol.weight 127.19 CAS

EN300-1241062

(2S,6S)-9-chloro-4-methyl-13-oxa-4-azatetracyclo[12.4.0.0^{2,6}.0^{7,12}]octadeca-1(14),7(12),8,10,15,17-hexaene; (2Z)-but-2-enedioic acid

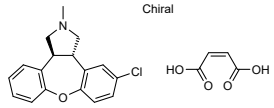

Mol.fmla $C_{21}H_{20}ClNO_5$ MDL MFCD00900588
Mol.weight 401.85 CAS

EN300-6743234

1H-1,3-benzodiazole-5,6-diamine

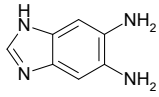

Mol.fmla $C_7H_8N_4$ MDL MFCD03016460
Mol.weight 148.17 CAS

EN300-1588743

8-amino-5-hydroxy-1,2,3,4-tetrahydronaphthalen-1-one

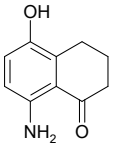

Mol.fmla $C_{10}H_{11}NO_2$ MDL MFCD18208589
Mol.weight 177.20 CAS 157988-96-0

EN300-1723164

1,4-diaminobutan-2-ol dihydrochloride

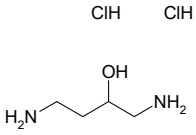

Mol.fmla $C_4H_{14}Cl_2N_2O$ MDL MFCD22055784
Mol.weight 177.07 CAS 2425-32-3

EN300-1265260

8-(trifluoromethyl)quinolin-4-ol

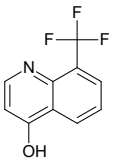

Mol.fmla $C_{10}H_6F_3NO$ MDL MFCD00134577
Mol.weight 213.16 CAS

EN300-657230

N-cyclopropyl-1,3-dioxaindane-5-carboxamide

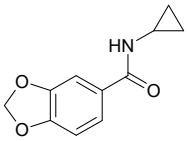

Mol.fmla $C_{11}H_{11}NO_3$ MDL MFCD01344936
Mol.weight 205.22 CAS 354544-61-9

EN300-7472425

4-ethynyl-3-methylpyridine

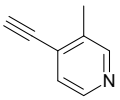

Mol.fmla C_8H_7N MDL MFCD13175241
Mol.weight 117.15 CAS

EN300-1846953

N-cyclohexyl-2-phenoxyacetamide

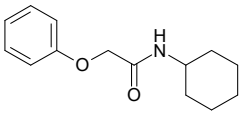

Mol.fmla $C_{14}H_{19}NO_2$ MDL MFCD02011323
Mol.weight 233.31 CAS

EN300-13258589

N-[2-(4-fluorophenyl)ethyl]furan-2-carboxamide

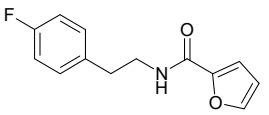

Mol.fmla $C_{13}H_{12}FNO_2$ MDL MFCD03043004
Mol.weight 233.24 CAS 380469-52-3

EN300-13261518

N-[3-(benzyloxy)pyridin-2-yl]benzenesulfonamide

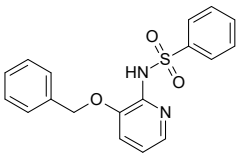

Mol.fmla $C_{18}H_{16}N_2O_3S$ MDL MFCD03839445
Mol.weight 340.40 CAS 877459-36-4

EN300-18637262

2-[4-(2-methoxyphenyl)piperazin-1-yl]acetonitrile

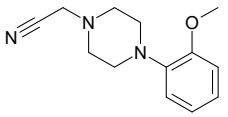

Mol.fmla $C_{13}H_{17}N_3O$ MDL MFCD01764870
Mol.weight 231.30 CAS

EN300-6536128

3-[(4-methylpiperidin-1-yl)methyl]-1H-indole

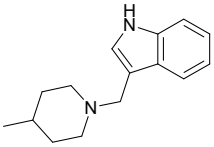

Mol.fmla $C_{15}H_{20}N_2$ MDL MFCD00022728
Mol.weight 228.34 CAS

EN300-6541568

N-(cyclopropylmethyl)-2,2,3,3-tetramethylazetidine-1-carboxamide

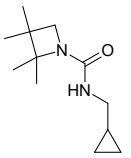

Mol.fmla $C_{12}H_{22}N_2O$ MDL
Mol.weight 210.32 CAS 1808326-78-4

EN300-6542144

(1R,2R)-N-[2-(4-chlorophenyl)ethyl]-2-methylcyclopropane-1-carboxamide

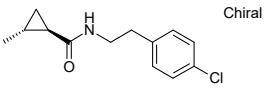

Mol.fmla $C_{13}H_{16}ClNO$ MDL
Mol.weight 237.73 CAS 2223091-39-0

EN300-6620674

2-(difluoromethoxy)-1-{octahydrocyclopenta[c]pyrrol-2-yl}ethan-1-one

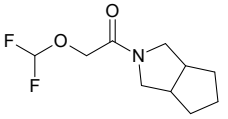

Mol.fmla $C_{10}H_{15}F_2NO_2$ MDL
Mol.weight 219.23 CAS 2093872-60-5

EN300-6651379

2-(difluoromethoxy)-1-[(2R,6S)-2,6-dimethylmorpholin-4-yl]ethan-1-one

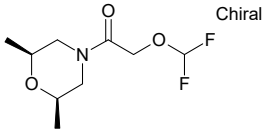

Mol.fmla $C_9H_{15}F_2NO_3$ MDL
Mol.weight 223.22 CAS 2093464-84-5

EN300-6651458

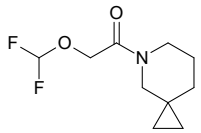

1-{5-azaspiro[2.5]octan-5-yl}-2-(difluoromethoxy)ethan-1-one

Mol.fmla $C_{10}H_{15}F_2NO_2$ MDL
Mol.weight 219.23 CAS 2093871-60-2

EN300-6651490

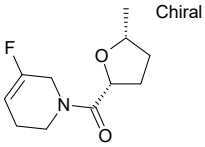

rac-5-fluoro-1-[(2R,5R)-5-methyloxolane-2-carbonyl]-1,2,3,6-tetrahydropyridine

Mol.fmla $C_{11}H_{16}FNO_2$ MDL
Mol.weight 213.25 CAS 2165574-29-6

EN300-6667223

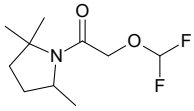

2-(difluoromethoxy)-1-(2,2,5-trimethylpyrrolidin-1-yl)ethan-1-one

Mol.fmla $C_{10}H_{17}F_2NO_2$ MDL
Mol.weight 221.25 CAS 2093854-13-6

EN300-6674335

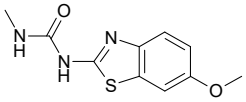

1-(6-methoxy-1,3-benzothiazol-2-yl)-3-methylurea

Mol.fmla $C_{10}H_{11}N_3O_2S$ MDL
Mol.weight 237.28 CAS 28956-38-9

EN300-6720038

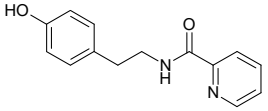

N-[2-(4-hydroxyphenyl)ethyl]pyridine-2-carboxamide

Mol.fmla $C_{14}H_{14}N_2O_2$ MDL MFCD05882898
Mol.weight 242.28 CAS 791805-78-2

EN300-6723746

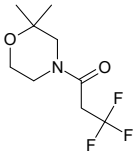

1-(2,2-dimethylmorpholin-4-yl)-3,3,3-trifluoropropan-1-one

Mol.fmla $C_9H_{14}F_3NO_2$ MDL
Mol.weight 225.21 CAS 1252136-02-9

EN300-7514893

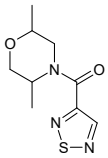

2,5-dimethyl-4-(1,2,5-thiadiazole-3-carbonyl)morpholine

Mol.fmla $C_9H_{13}N_3O_2S$ MDL
Mol.weight 227.29 CAS 1355694-70-0

EN300-7525893

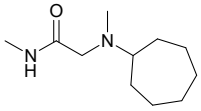

2-[cycloheptyl(methyl)amino]-N-methylacetamide

Mol.fmla $C_{11}H_{22}N_2O$ MDL
Mol.weight 198.31 CAS

EN300-7531104

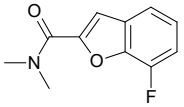

7-fluoro-N,N-dimethyl-1-benzofuran-2-carboxamide

Mol.fmla $C_{11}H_{10}FNO_2$ MDL
Mol.weight 207.21 CAS 1465408-28-9

EN300-7532168

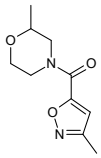

2-methyl-4-(3-methyl-1,2-oxazole-5-carbonyl)morpholine

Mol.fmla $C_{10}H_{14}N_2O_3$ MDL
Mol.weight 210.23 CAS 1211798-60-5

EN300-7532203

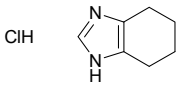

4,5,6,7-tetrahydro-1H-1,3-benzodiazole hydrochloride

Mol.fmla $C_7H_{11}ClN_2$ MDL MFCD31698860
Mol.weight 158.63 CAS

EN300-7651627

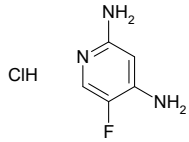

5-fluoropyridine-2,4-diamine hydrochloride

Mol.fmla $C_5H_7ClFN_3$ MDL
Mol.weight 163.58 CAS

EN300-7652807

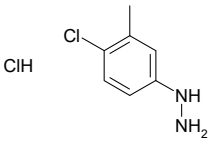

(4-chloro-3-methylphenyl)hydrazine hydrochloride

Mol.fmla $C_7H_{10}Cl_2N_2$ MDL MFCD03094690
Mol.weight 193.08 CAS

EN300-7691679

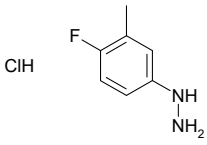

(4-fluoro-3-methylphenyl)hydrazine hydrochloride

Mol.fmla $C_7H_{10}ClFN_2$ MDL MFCD30342488
Mol.weight 176.62 CAS 21686-17-9

EN300-7692078

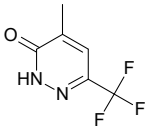

4-methyl-6-(trifluoromethyl)-2,3-dihydropyridazin-3-one

Mol.fmla $C_6H_5F_3N_2O$ MDL MFCD16658405
Mol.weight 178.11 CAS

EN300-7833677

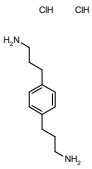

3-[4-(3-aminopropyl)phenyl]propan-1-amine dihydrochloride

Mol.fmla $C_{12}H_{22}Cl_2N_2$ MDL
Mol.weight 265.23 CAS 31207-19-9

EN300-6738839

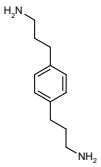

3-[4-(3-aminopropyl)phenyl]propan-1-amine

Mol.fmla $C_{12}H_{20}N_2$ MDL MFCD09912918
Mol.weight 192.31 CAS 31748-75-1

EN300-6738840

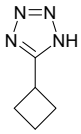

5-cyclobutyl-1H-1,2,3,4-tetrazole

Mol.fmla $C_5H_8N_4$ MDL MFCD21117454
Mol.weight 124.15 CAS 1369868-65-4

EN300-6979288

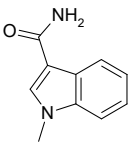

1-methyl-1H-indole-3-carboxamide

Mol.fmla $C_{10}H_{10}N_2O$ MDL MFCD00457668
Mol.weight 174.20 CAS

EN300-7521221

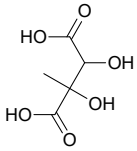

2,3-dihydroxy-2-methylbutanedioic acid

Mol.fmla $C_5H_8O_6$ MDL MFCD20638697
Mol.weight 164.12 CAS 15853-34-6

EN300-7708245

2,4-dibromo-1,3-benzothiazole

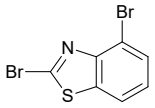

Mol.fmla $C_7H_3Br_2NS$ MDL MFCD07783779
Mol.weight 292.98 CAS

EN300-7719541

1,1,1-trifluoro-2,2,2-trimethoxyethane

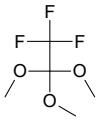

Mol.fmla $C_5H_9F_3O_3$ MDL MFCD22053234
Mol.weight 174.12 CAS

EN300-7725164

4-(ethenyloxy)butan-1-ol

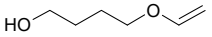

Mol.fmla $C_6H_{12}O_2$ MDL MFCD00080697
Mol.weight 116.16 CAS 17832-28-9

EN300-7465856

3-(ethoxymethyl)-[1,2,4]triazolo[4,3-a]pyrazine

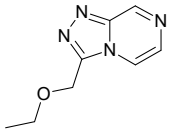

Mol.fmla $C_8H_{10}N_4O$ MDL MFCD11856591
Mol.weight 178.20 CAS 1159540-72-3

EN300-8111456

ethyl (2E)-hex-2-enoate

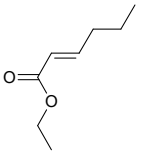

Mol.fmla $C_8H_{14}O_2$ MDL MFCD00036541
Mol.weight 142.20 CAS

EN300-7399033

(1R,2S,3S,4R,5R)-6,8-dioxabicyclo[3.2.1]octane-2,3,4-triol

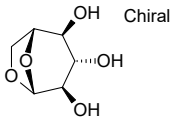

Mol.fmla $C_6H_{10}O_5$ MDL MFCD00063248
Mol.weight 162.14 CAS

EN300-7375411

6-(trifluoromethyl)-1H-pyrrolo[3,2-b]pyridine

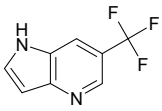

Mol.fmla $C_8H_5F_3N_2$ MDL MFCD12963187
Mol.weight 186.14 CAS

EN300-7377387

N,N-diethyl(ethylsulfanyl)formamide

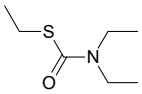

Mol.fmla $C_7H_{15}NOS$ MDL MFCD00055308
Mol.weight 161.27 CAS 2941-55-1

EN300-7635661

3-(difluoromethyl)-2-nitropyridine

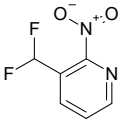

Mol.fmla $C_6H_4F_2N_2O_2$ MDL MFCD25476577
Mol.weight 174.11 CAS 1804933-80-9

EN300-7948463

N-cyclohexylideneaniline

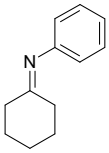

Mol.fmla $C_{12}H_{15}N$ MDL MFCD05665848
Mol.weight 173.26 CAS 1132-38-3

EN300-8089283

2-methylpropyl N-(carbamoylmethoxy)carbamate

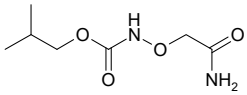

Mol.fmla $C_7H_{14}N_2O_4$ MDL MFCD26887194
Mol.weight 190.20 CAS

EN300-8266574

(3,4-dichlorophenyl)methyl N-methylcarbamate

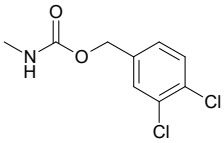

Mol.fmla $C_9H_9Cl_2NO_2$ MDL MFCD01738496
Mol.weight 234.08 CAS

EN300-8659241

4-[2-methyl-3-(piperidin-1-yl)propanoyl]benzoic acid hydrochloride

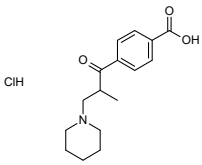

Mol.fmla $C_{16}H_{22}ClNO_3$ MDL MFCD19705111
Mol.weight 311.81 CAS 446063-44-1

EN300-18973991

tris(2,2'-bipyrimidine); dichlororuthenium

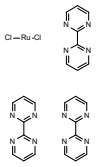

Mol.fmla $C_{24}H_{18}Cl_2N_{12}R$ MDL MFCD28166514
Mol.weight 646.47 CAS

EN300-19342924

3-[2-(2-oxopyrrolidin-1-yl)ethyl]-1-phenylurea

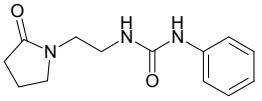

Mol.fmla $C_{13}H_{17}N_3O_2$ MDL MFCD01877200
Mol.weight 247.30 CAS 95356-60-8

EN300-6686883

3-methyl-N-[(4-methylphenyl)methyl]thiophene-2-carboxamide

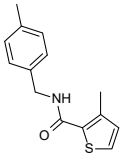

Mol.fmla $C_{14}H_{15}NOS$ MDL
Mol.weight 245.35 CAS 445007-73-8

EN300-6709335

3-(1,3-dihydroxy-2-methylpropan-2-yl)-1-phenylurea

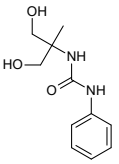

Mol.fmla $C_{11}H_{16}N_2O_3$ MDL MFCD02673575
Mol.weight 224.26 CAS 74548-62-2

EN300-6722598

5-[(2-phenylethyl)amino]pyrimidine-2,4-diol

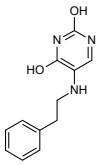

Mol.fmla $C_{12}H_{13}N_3O_2$ MDL
Mol.weight 231.26 CAS

EN300-6722885

2-amino-3-methylpentanedioic acid hydrochloride

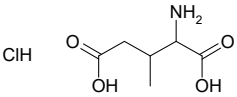

Mol.fmla $C_6H_{12}ClNO_4$ MDL
Mol.weight 197.62 CAS 910548-31-1

EN300-7851414

3-{2-[4-methyl-2-(1H-1,2,4-triazol-1-yl)cyclohexylidene]hydrazin-1-yl}-1lambda6,2-benzothiazole-1,1-dione

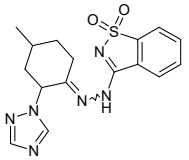

Mol.fmla $C_{16}H_{18}N_6O_2S$ MDL
Mol.weight 358.42 CAS

EN300-26679372

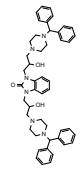

1,3-bis({3-[4-(diphenylmethyl)piperazin-1-yl]-2-hydroxypropyl})-2,3-dihydro-1H-1,3-benzodiazol-2-one

Mol.fmla $C_{47}H_{54}N_6O_3$ MDL
Mol.weight 750.99 CAS 2095432-61-2

EN300-26948500

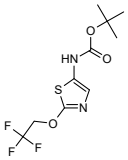

tert-butyl N-[2-(2,2,2-trifluoroethoxy)-1,3-thiazol-5-yl]carbamate

Mol.fmla $C_{10}H_{13}F_3N_2O_3S$ MDL
Mol.weight 298.29 CAS

EN300-26956138

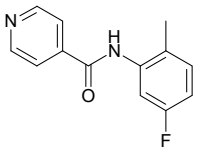

N-(5-fluoro-2-methylphenyl)pyridine-4-carboxamide

Mol.fmla $C_{13}H_{11}FN_2O$ MDL
Mol.weight 230.24 CAS 851175-16-1

EN300-26973365

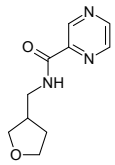

N-[(oxolan-3-yl)methyl]pyrazine-2-carboxamide

Mol.fmla $C_{10}H_{13}N_3O_2$ MDL
Mol.weight 207.23 CAS 1223182-96-4

EN300-26973436

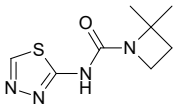

2,2-dimethyl-N-(1,3,4-thiadiazol-2-yl)azetidine-1-carboxamide

Mol.fmla $C_8H_{12}N_4OS$ MDL
Mol.weight 212.28 CAS 1376282-05-1

EN300-26973488

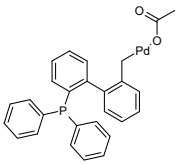

{[2'-(diphenylphosphanyl)-[1,1'-biphenyl]-2-yl]methyl}palladio acetate

Mol.fmla $C_{27}H_{23}O_2PPd$ MDL
Mol.weight 516.86 CAS 1073192-45-6

EN300-26980782

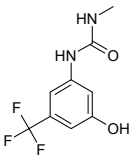

1-[3-hydroxy-5-(trifluoromethyl)phenyl]-3-methylurea

Mol.fmla $C_9H_9F_3N_2O_2$ MDL
Mol.weight 234.18 CAS

EN300-27160267

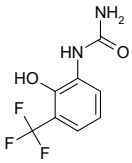

[2-hydroxy-3-(trifluoromethyl)phenyl]urea

Mol.fmla $C_8H_7F_3N_2O_2$ MDL
Mol.weight 220.15 CAS

EN300-27160269

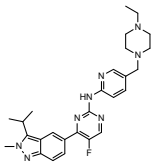

N-{5-[(4-ethylpiperazin-1-yl)methyl]pyridin-2-yl}-5-fluoro-4-[2-methyl-3-(propan-2-yl)-2H-indazol-5-yl]pyrimidin-2-amine

Mol.fmla $C_{27}H_{33}FN_8$ MDL
Mol.weight 488.62 CAS 1868086-40-1

EN300-27160399

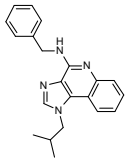

N-benzyl-1-(2-methylpropyl)-1H-imidazo[4,5-c]quinolin-4-amine

Mol.fmla $C_{21}H_{22}N_4$ MDL
Mol.weight 330.44 CAS

EN300-27160426

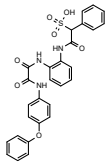

[(2-{[(4-phenoxyphenyl)carbamoyl]formamido}phenyl)carbamoyl](phenyl)methanesulfonic acid

Mol.fmla $C_{28}H_{23}N_3O_7S$ MDL
Mol.weight 545.58 CAS

EN300-27160464

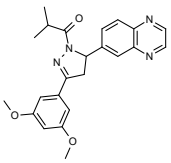

1-[3-(3,5-dimethoxyphenyl)-5-(quinoxalin-6-yl)-4,5-dihydro-1H-pyrazol-1-yl]-2-methylpropan-1-one

Mol.fmla $C_{23}H_{24}N_4O_3$ MDL
Mol.weight 404.47 CAS 1787868-50-1

EN300-27160511

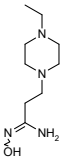

3-(4-ethylpiperazin-1-yl)-N'-hydroxypropanimidamide

Mol.fmla $C_9H_{20}N_4O$ MDL MFCD09942886
Mol.weight 200.29 CAS

EN300-8511406

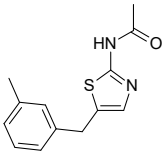

N-{5-[(3-methylphenyl)methyl]-1,3-thiazol-2-yl}acetamide

Mol.fmla $C_{13}H_{14}N_2OS$ MDL MFCD01816752
Mol.weight 246.33 CAS 304895-11-2

EN300-22423239

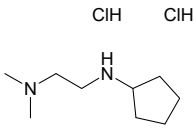

N-[2-(dimethylamino)ethyl]cyclopentanamine dihydrochloride

Mol.fmla $C_9H_{22}Cl_2N_2$ MDL MFCD10007528
Mol.weight 229.20 CAS

EN300-23026015

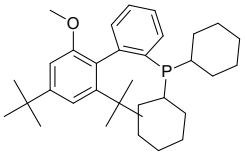

dicyclohexyl({2',4'-di-tert-butyl-6'-methoxy-[1,1'-biphenyl]-2-yl})phosphane

Mol.fmla $C_{33}H_{49}OP$ MDL MFCD30184625
Mol.weight 492.73 CAS

EN300-25371821

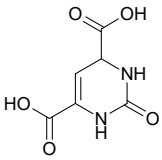

2-oxo-1,2,3,4-tetrahydropyrimidine-4,6-dicarboxylic acid

Mol.fmla $C_6H_6N_2O_5$ MDL MFCD00876196
Mol.weight 186.13 CAS 114832-71-2

EN300-25693396

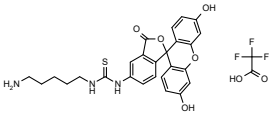

3-(5-aminopentyl)-1-{3',6'-dihydroxy-3-oxo-3H-spiro[2-benzofuran-1,9'-xanthen]-5-yl}thiourea; trifluoroacetic acid

Mol.fmla $C_{28}H_{26}F_3N_3O_7S$ MDL
Mol.weight 605.59 CAS

EN300-26678092

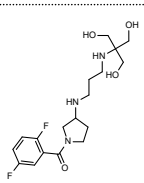

2-[(3-{[1-(2,5-difluorobenzoyl)pyrrolidin-3-yl]amino}propyl)amino]-2-(hydroxymethyl)propane-1,3-diol

Mol.fmla $C_{18}H_{27}F_2N_3O_4$ MDL
Mol.weight 387.43 CAS

EN300-27161819

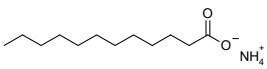

ammonium dodecanoate

Mol.fmla $C_{12}H_{27}NO_2$ MDL
Mol.weight 217.35 CAS 2437-23-2

EN300-27183126

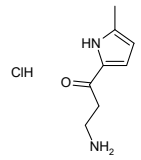

3-amino-1-(5-methyl-1H-pyrrol-2-yl)propan-1-one hydrochloride

Mol.fmla $C_8H_{13}ClN_2O$ MDL
Mol.weight 188.66 CAS

EN300-27194123

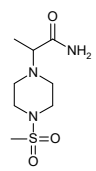

2-(4-methanesulfonylpiperazin-1-yl)propanamide

Mol.fmla $C_8H_{17}N_3O_3S$ MDL MFCD08873249
Mol.weight 235.31 CAS 923681-46-3

EN300-4242033

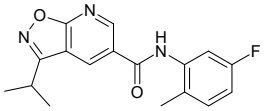

N-(5-fluoro-2-methylphenyl)-3-(propan-2-yl)-[1,2]oxazolo[5,4-b]pyridine-5-carboxamide

Mol.fmla $C_{17}H_{16}FN_3O_2$ MDL
Mol.weight 313.33 CAS 1030156-71-8

EN300-27685382

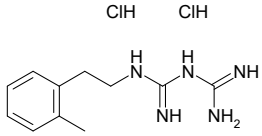

1-carbamimidamido-N-[2-(2-methylphenyl)ethyl]methanimidamide dihydrochloride

Mol.fmla $C_{11}H_{19}Cl_2N_5$ MDL
Mol.weight 292.21 CAS

EN300-27685677

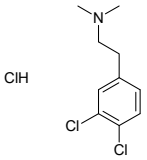

[2-(3,4-dichlorophenyl)ethyl]dimethylamine hydrochloride

Mol.fmla $C_{10}H_{14}Cl_3N$ MDL
Mol.weight 254.59 CAS

EN300-27692002

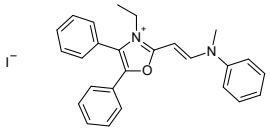

3-ethyl-2-[(1E)-2-[methyl(phenyl)amino]ethenyl]-4,5-diphenyl-1,3-oxazol-3-ium iodide

Mol.fmla $C_{26}H_{25}IN_2O$ MDL
Mol.weight 508.41 CAS

EN300-27695370

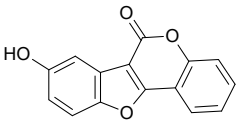

13-hydroxy-8,17-dioxatetracyclo[8.7.0.0^{2,7}.0^{11,16}]heptadeca-1(10),2(7),3,5,11(16),12,14-heptaen-9-one

Mol.fmla $C_{15}H_8O_4$ MDL
Mol.weight 252.23 CAS 60946-85-2

EN300-27695685

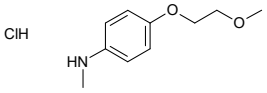

4-(2-methoxyethoxy)-N-methylaniline hydrochloride

Mol.fmla $C_{10}H_{16}ClNO_2$ MDL
Mol.weight 217.70 CAS

EN300-27695793

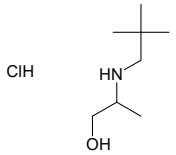

2-[(2,2-dimethylpropyl)amino]propan-1-ol hydrochloride

Mol.fmla $C_8H_{20}ClNO$ MDL
Mol.weight 181.71 CAS

EN300-27698960

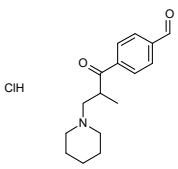

4-[2-methyl-3-(piperidin-1-yl)propanoyl]benzaldehyde hydrochloride

Mol.fmla $C_{16}H_{22}ClNO_2$ MDL
Mol.weight 295.81 CAS

EN300-27699273

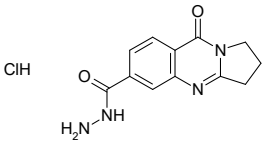

9-oxo-1H,2H,3H,9H-pyrrolo[2,1-b]quinazoline-6-carbohydrazide hydrochloride

Mol.fmla $C_{12}H_{13}ClN_4O_2$ MDL
Mol.weight 280.72 CAS

EN300-27699353

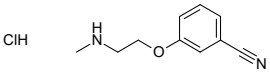

3-[2-(methylamino)ethoxy]benzonitrile hydrochloride

Mol.fmla $C_{10}H_{13}ClN_2O$ MDL
Mol.weight 212.68 CAS

EN300-27702256

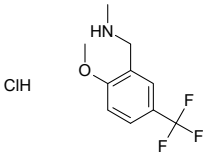

{[2-methoxy-5-(trifluoromethyl)phenyl]methyl}(methyl)amine hydrochloride

Mol.fmla $C_{10}H_{13}ClF_3NO$ MDL
Mol.weight 255.67 CAS

EN300-27694273

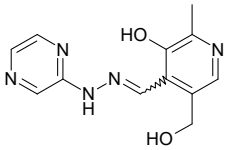

5-(hydroxymethyl)-2-methyl-4-{[2-(pyrazin-2-yl)hydrazin-1-ylidene]methyl}pyridin-3-ol

Mol.fmla $C_{12}H_{13}N_5O_2$ MDL
Mol.weight 259.27 CAS 872034-16-7

EN300-27695257

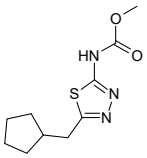

methyl N-[5-(cyclopentylmethyl)-1,3,4-thiadiazol-2-yl]carbamate

Mol.fmla $C_{10}H_{15}N_3O_2S$ MDL
Mol.weight 241.31 CAS

EN300-6529292

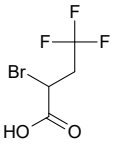

2-bromo-4,4,4-trifluorobutanoic acid

Mol.fmla $C_4H_4BrF_3O_2$ MDL MFCD08458159
Mol.weight 220.97 CAS

EN300-7303765

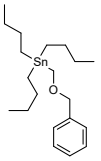

[(benzyloxy)methyl]tributylstannane

Mol.fmla $C_{20}H_{36}OSn$ MDL MFCD00161400
Mol.weight 411.20 CAS

EN300-7359746

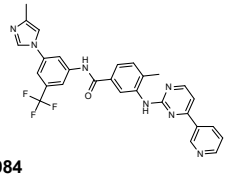

4-methyl-N-[3-(4-methyl-1H-imidazol-1-yl)-5-(trifluoromethyl)phenyl]-3-{[4-(pyridin-3-yl)pyrimidin-2-yl]amino}benzamide

Mol.fmla $C_{28}H_{22}F_3N_7O$ MDL MFCD09833716
Mol.weight 529.53 CAS

EN300-7381984

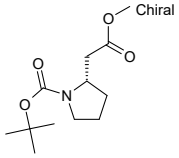

tert-butyl (2S)-2-(2-methoxy-2-oxoethyl)pyrrolidine-1-carboxylate

Mol.fmla $C_{12}H_{21}NO_4$ MDL MFCD12912463
Mol.weight 243.31 CAS

EN300-7406532

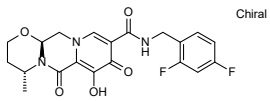

(3S,7R)-N-[(2,4-difluorophenyl)methyl]-11-hydroxy-7-methyl-9,12-dioxo-4-oxa-1,8-diazatricyclo[8.4.0.0,3,8]tetradeca-10,13-diene-13-carboxamide

Mol.fmla $C_{20}H_{19}F_2N_3O_5$ MDL MFCD20488027
Mol.weight 419.39 CAS

EN300-7409916

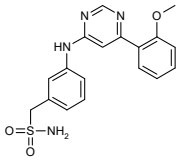

(3-{[6-(2-methoxyphenyl)pyrimidin-4-yl]amino}phenyl)methanesulfonamide

Mol.fmla $C_{18}H_{18}N_4O_3S$ MDL MFCD28137788
Mol.weight 370.43 CAS 1073485-20-7

EN300-7418459

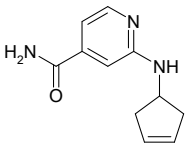

2-[(cyclopent-3-en-1-yl)amino]pyridine-4-carboxamide

Mol.fmla $C_{11}H_{13}N_3O$ MDL
Mol.weight 203.25 CAS 1445660-57-0

EN300-7513505

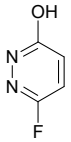

6-fluoropyridazin-3-ol

Mol.fmla $C_4H_3FN_2O$ MDL MFCD32804120
Mol.weight 114.08 CAS

EN300-5932089

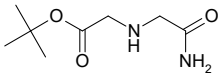

tert-butyl 2-[(carbamoylmethyl)amino]acetate

Mol.fmla $C_8H_{16}N_2O_3$ MDL MFCD12148745
Mol.weight 188.23 CAS

EN300-4232266

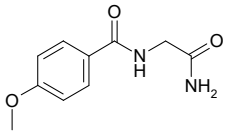

2-[(4-methoxyphenyl)formamido]acetamide

Mol.fmla $C_{10}H_{12}N_2O_3$ MDL MFCD00832095
Mol.weight 208.22 CAS

EN300-4272497

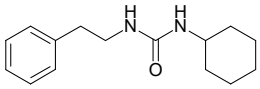

1-cyclohexyl-3-(2-phenylethyl)urea

Mol.fmla $C_{15}H_{22}N_2O$ MDL MFCD00815969
Mol.weight 246.36 CAS 70243-17-3

EN300-15977833

1-(sulfanylmethyl)cyclopropane-1-carbonitrile

Mol.fmla C_5H_7NS MDL MFCD32742012
Mol.weight 113.18 CAS

EN300-4747084

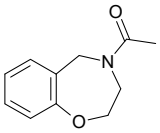

1-(2,3,4,5-tetrahydro-1,4-benzoxazepin-4-yl)ethan-1-one

Mol.fmla $C_{11}H_{13}NO_2$ MDL MFCD20358382
Mol.weight 191.23 CAS 153038-36-9

EN300-5011075

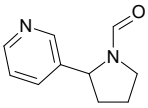

2-(pyridin-3-yl)pyrrolidine-1-carbaldehyde

Mol.fmla $C_{10}H_{12}N_2O$ MDL MFCD20529977
Mol.weight 176.22 CAS 3000-81-5

EN300-5014273

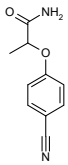

2-(4-cyanophenoxy)propanamide

Mol.fmla $C_{10}H_{10}N_2O_2$ MDL MFCD11173995
Mol.weight 190.20 CAS 1040041-89-1

EN300-23625136

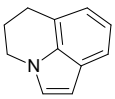

1-azatricyclo[6.3.1.0,4,12]dodeca-2,4,6,8(12)-tetraene

Mol.fmla $C_{11}H_{11}N$ MDL MFCD09841910
Mol.weight 157.22 CAS

EN300-3453498

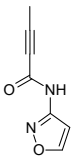

N-(1,2-oxazol-3-yl)but-2-ynamide

Mol.fmla $C_7H_6N_2O_2$ MDL
Mol.weight 150.14 CAS 1859302-94-5

EN300-3460363

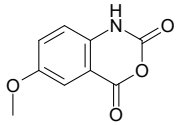

6-methoxy-2,4-dihydro-1H-3,1-benzoxazine-2,4-dione

Mol.fmla $C_9H_7NO_4$ MDL MFCD02179411
Mol.weight 193.16 CAS

EN300-3511311

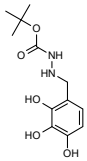

N'-[(2,3,4-trihydroxyphenyl)methyl](tert-butoxy)carbohydrazide

Mol.fmla $C_{12}H_{18}N_2O_5$ MDL
Mol.weight 270.29 CAS

EN300-2075241

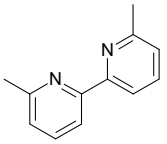

6,6'-dimethyl-2,2'-bipyridine

Mol.fmla $C_{12}H_{12}N_2$ MDL MFCD00059776
Mol.weight 184.24 CAS

EN300-1697612

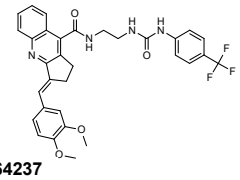

(3E)-3-[(3,4-dimethoxyphenyl)methylidene]-N-[2-({[4-(trifluoromethyl)phenyl]carbamoyl}amino)ethyl]-1H,2H,3H-cyclopenta[b]quinoline-9-carboxamide

Mol.fmla $C_{32}H_{29}F_3N_4O_4$ MDL
Mol.weight 590.61 CAS

EN300-26664237

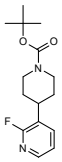

tert-butyl 4-(2-fluoropyridin-3-yl)piperidine-1-carboxylate

Mol.fmla $C_{15}H_{21}FN_2O_2$ MDL MFCD28140141
Mol.weight 280.35 CAS

EN300-12580667

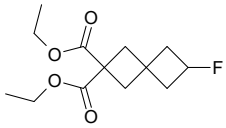

2,2-diethyl 6-fluorospiro[3.3]heptane-2,2-dicarboxylate

Mol.fmla $C_{13}H_{19}FO_4$ MDL MFCD30540718
Mol.weight 258.29 CAS

EN300-22123520

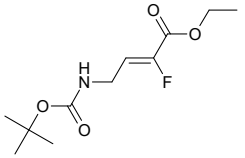

ethyl (2Z)-4-{[(tert-butoxy)carbonyl]amino}-2-fluorobut-2-enoate

Mol.fmla $C_{11}H_{18}FNO_4$ MDL
Mol.weight 247.27 CAS 135986-95-7

EN300-12455022

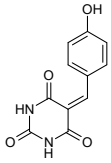

5-[(4-hydroxyphenyl)methylidene]-1,3-diazinane-2,4,6-trione

Mol.fmla $C_{11}H_8N_2O_4$ MDL MFCD00117979
Mol.weight 232.20 CAS

EN300-18214897

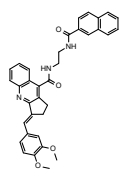

N-(2-{[(3E)-3-[(3,4-dimethoxyphenyl)methylidene]-1H,2H,3H-cyclopenta[b]quinolin-9-yl]formamido}ethyl)naphthalene-2-carboxamide

Mol.fmla $C_{35}H_{31}N_3O_4$ MDL
Mol.weight 557.66 CAS

EN300-26664238

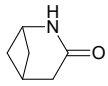

2-azabicyclo[3.1.1]heptan-3-one

Mol.fmla C_6H_9NO MDL
Mol.weight 111.14 CAS

EN300-26667970

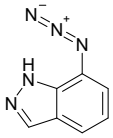

7-azido-1H-indazole

Mol.fmla $C_7H_5N_5$ MDL
Mol.weight 159.15 CAS

EN300-26674139

{6-fluorospiro[3.3]heptan-2-yl}methanol

Mol.fmla $C_8H_{13}FO$ MDL MFCD30540714
Mol.weight 144.19 CAS

EN300-25369320

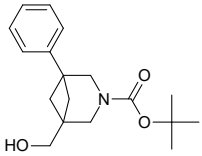

tert-butyl 1-(hydroxymethyl)-5-phenyl-3-azabicyclo[3.1.1]heptane-3-carboxylate

Mol.fmla $C_{18}H_{25}NO_3$ MDL
Mol.weight 303.40 CAS

EN300-27192936

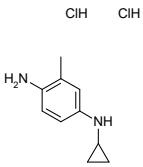

N1-cyclopropyl-3-methylbenzene-1,4-diamine dihydrochloride

Mol.fmla $C_{10}H_{16}Cl_2N_2$ MDL
Mol.weight 235.16 CAS

EN300-27684919

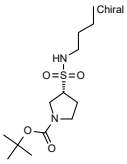

tert-butyl (3R)-3-(butylsulfamoyl)pyrrolidine-1-carboxylate

Mol.fmla $C_{13}H_{26}N_2O_4S$ MDL
Mol.weight 306.43 CAS

EN300-27685085

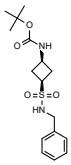

tert-butyl N-[(1s,3s)-3-(benzylsulfamoyl)cyclobutyl]carbamate

Mol.fmla $C_{16}H_{24}N_2O_4S$ MDL
Mol.weight 340.44 CAS

EN300-27150344

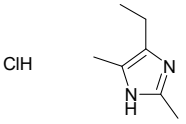

4-ethyl-2,5-dimethyl-1H-imidazole hydrochloride

Mol.fmla $C_7H_{13}ClN_2$ MDL
Mol.weight 160.65 CAS

EN300-27692031

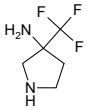

3-(trifluoromethyl)pyrrolidin-3-amine dihydrochloride

Mol.fmla $C_5H_{11}Cl_2F_3N_2$ MDL
Mol.weight 227.06 CAS

EN300-27692164

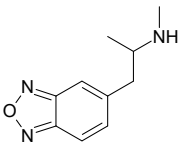

[1-(2,1,3-benzoxadiazol-5-yl)propan-2-yl](methyl)amine

Mol.fmla $C_{10}H_{13}N_3O$ MDL
Mol.weight 191.23 CAS

EN300-27158385

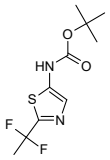

tert-butyl N-[2-(1,1-difluoroethyl)-1,3-thiazol-5-yl]carbamate

Mol.fmla $C_{10}H_{14}F_2N_2O_2S$ MDL
Mol.weight 264.30 CAS

EN300-27160260

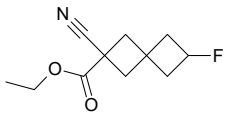

ethyl 2-cyano-6-fluorospiro[3.3]heptane-2-carboxylate

Mol.fmla $C_{11}H_{14}FNO_2$ MDL
Mol.weight 211.24 CAS

EN300-27685893

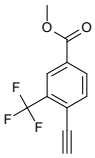

methyl 4-ethynyl-3-(trifluoromethyl)benzoate

Mol.fmla $C_{11}H_7F_3O_2$ MDL MFCD31916170
Mol.weight 228.17 CAS

EN300-27692472

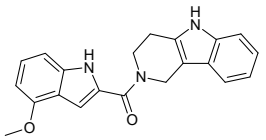

4-methoxy-2-{1H,2H,3H,4H,5H-pyrido[4,3-b]indole-2-carbonyl}-1H-indole

Mol.fmla $C_{21}H_{19}N_3O_2$ MDL MFCD12029753
Mol.weight 345.40 CAS

EN300-21599525

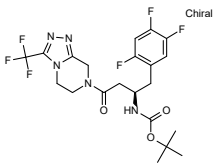

tert-butyl N-[(2R)-4-oxo-4-[3-(trifluoromethyl)-5H,6H,7H,8H-[1,2,4]triazolo[4,3-a]pyrazin-7-yl]-1-(2,4,5-trifluorophenyl)butan-2-yl]carbamate

Mol.fmla $C_{21}H_{23}F_6N_5O_3$ MDL MFCD29044848
Mol.weight 507.44 CAS 486460-23-5

EN300-21631332

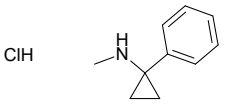

N-methyl-1-phenylcyclopropan-1-amine hydrochloride

Mol.fmla $C_{10}H_{14}ClN$ MDL
Mol.weight 183.68 CAS

EN300-22912886

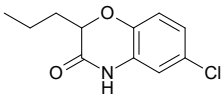

6-chloro-2-propyl-3,4-dihydro-2H-1,4-benzoxazin-3-one

Mol.fmla $C_{11}H_{12}ClNO_2$ MDL MFCD25964850
Mol.weight 225.68 CAS

EN300-23055914

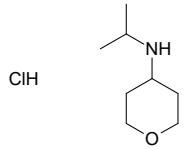

N-(propan-2-yl)oxan-4-amine hydrochloride

Mol.fmla $C_8H_{18}ClNO$ MDL MFCD11035933
Mol.weight 179.69 CAS

EN300-24413522

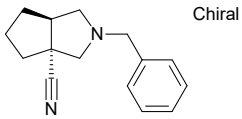

rac-(3aR,6aR)-2-benzyl-octahydrocyclopenta[c]pyrrole-3a-carbonitrile

Mol.fmla $C_{15}H_{18}N_2$ MDL
Mol.weight 226.32 CAS

EN300-27694236

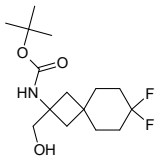

tert-butyl N-[7,7-difluoro-2-(hydroxymethyl)spiro[3.5]nonan-2-yl]carbamate

Mol.fmla $C_{15}H_{25}F_2NO_3$ MDL
Mol.weight 305.37 CAS

EN300-27695998

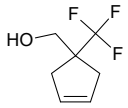

[1-(trifluoromethyl)cyclopent-3-en-1-yl]methanol

Mol.fmla $C_7H_9F_3O$ MDL
Mol.weight 166.14 CAS

EN300-27696045

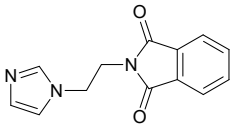

2-[2-(1H-imidazol-1-yl)ethyl]-2,3-dihydro-1H-isoindole-1,3-dione

Mol.fmla $C_{13}H_{11}N_3O_2$ MDL MFCD05863373
Mol.weight 241.25 CAS

EN300-7032983

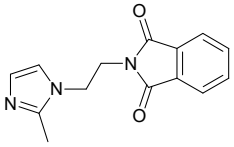

2-[2-(2-methyl-1H-imidazol-1-yl)ethyl]-2,3-dihydro-1H-isoindole-1,3-dione

Mol.fmla $C_{14}H_{13}N_3O_2$ MDL MFCD14857030
Mol.weight 255.28 CAS 858512-76-2

EN300-7051294

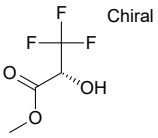

methyl (2R)-3,3,3-trifluoro-2-hydroxypropanoate

Mol.fmla $C_4H_5F_3O_3$ MDL
Mol.weight 158.08 CAS 1821780-47-5

EN300-7318155

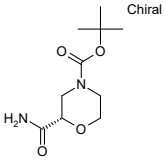

tert-butyl (2S)-2-carbamoylmorpholine-4-carboxylate

Mol.fmla $C_{10}H_{18}N_2O_4$ MDL MFCD26792478
Mol.weight 230.27 CAS 1821811-20-4

EN300-7147428

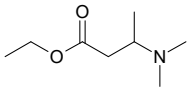

ethyl 3-(dimethylamino)butanoate

Mol.fmla $C_8H_{17}NO_2$ MDL MFCD11696458
Mol.weight 159.23 CAS 85118-28-1

EN300-6948320

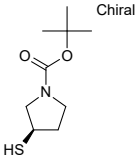

tert-butyl (3R)-3-sulfanylpyrrolidine-1-carboxylate

Mol.fmla $C_9H_{17}NO_2S$ MDL MFCD16036705
Mol.weight 203.31 CAS

EN300-6958568

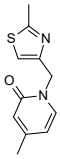

4-methyl-1-[(2-methyl-1,3-thiazol-4-yl)methyl]-1,2-dihydropyridin-2-one

Mol.fmla $C_{11}H_{12}N_2OS$ MDL
Mol.weight 220.30 CAS 1355889-65-4

EN300-25129179

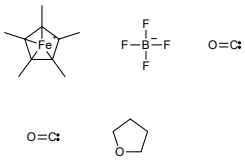

Mol.fmla $C_{16}H_{23}BF_4FeO_3$ MDL
Mol.weight 406.01 CAS

EN300-26673148

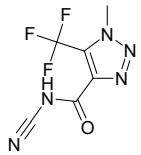

N-cyano-1-methyl-5-(trifluoromethyl)-1H-1,2,3-triazole-4-carboxamide

Mol.fmla $C_6H_4F_3N_5O$ MDL
Mol.weight 219.13 CAS

EN300-26676839

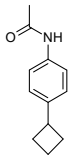

N-(4-cyclobutylphenyl)acetamide

Mol.fmla $C_{12}H_{15}NO$ MDL
Mol.weight 189.26 CAS

EN300-2708307

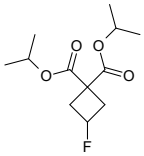

1,1-bis(propan-2-yl) 3-fluorocyclobutane-1,1-dicarboxylate

Mol.fmla $C_{12}H_{19}FO_4$ MDL MFCD23105821
Mol.weight 246.28 CAS

EN300-7416438

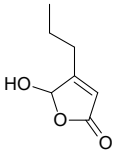

5-hydroxy-4-propyl-2,5-dihydrofuran-2-one

Mol.fmla $C_7H_{10}O_3$ MDL MFCD11977490
Mol.weight 142.16 CAS

EN300-7381318

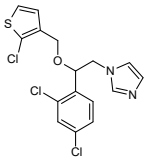

1-{2-[(2-chlorothiophen-3-yl)methoxy]-2-(2,4-dichlorophenyl)ethyl}-1H-imidazole

Mol.fmla $C_{16}H_{13}Cl_3N_2OS$ MDL MFCD00057276
Mol.weight 387.72 CAS 65899-73-2

EN300-7366575

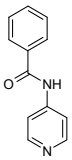

N-(pyridin-4-yl)benzamide

Mol.fmla $C_{12}H_{10}N_2O$ MDL MFCD00160355
Mol.weight 198.23 CAS

EN300-7387840

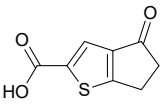

4-oxo-4H,5H,6H-cyclopenta[b]thiophene-2-carboxylic acid

Mol.fmla $C_8H_6O_3S$ MDL MFCD20660618
Mol.weight 182.20 CAS 1227210-42-5

EN300-7850100

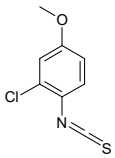

2-chloro-1-isothiocyanato-4-methoxybenzene

Mol.fmla C_8H_6ClNOS MDL MFCD21985475
Mol.weight 199.66 CAS 1173984-28-5

EN300-7879868

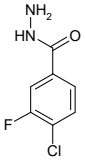

4-chloro-3-fluorobenzohydrazide

Mol.fmla $C_7H_6ClFN_2O$ MDL MFCD15201661
Mol.weight 188.59 CAS 1158401-20-7

EN300-7958353

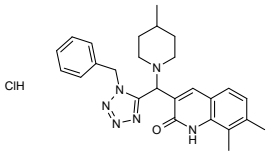

3-[(1-benzyl-1H-1,2,3,4-tetrazol-5-yl)(4-methylpiperidin-1-yl)methyl]-7,8-dimethyl-1,2-dihydroquinolin-2-one hydrochloride

Mol.fmla $C_{26}H_{31}ClN_6O$ MDL
Mol.weight 479.03 CAS

EN300-26677901

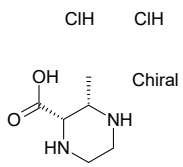

rac-(2R,3R)-3-methylpiperazine-2-carboxylic acid dihydrochloride

Mol.fmla $C_6H_{14}Cl_2N_2O_2$ MDL
Mol.weight 217.10 CAS 2418812-85-6

EN300-26677994

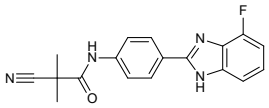

2-cyano-N-[4-(4-fluoro-1H-1,3-benzodiazol-2-yl)phenyl]-2,2-dimethylacetamide

Mol.fmla $C_{18}H_{15}FN_4O$ MDL
Mol.weight 322.34 CAS

EN300-26679260

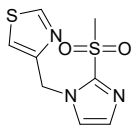

4-[(2-methanesulfonyl-1H-imidazol-1-yl)methyl]-1,3-thiazole

Mol.fmla $C_8H_9N_3O_2S_2$ MDL
Mol.weight 243.31 CAS

EN300-26753190

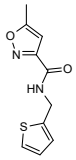

5-methyl-N-[(thiophen-2-yl)methyl]-1,2-oxazole-3-carboxamide

Mol.fmla $C_{10}H_{10}N_2O_2S$ MDL
Mol.weight 222.27 CAS 717857-97-1

EN300-26762120

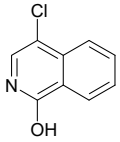

4-chloroisoquinolin-1-ol

Mol.fmla C_9H_6ClNO MDL MFCD00834984
Mol.weight 179.61 CAS

EN300-3196423

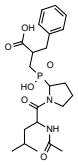

2-benzyl-3-{[1-(2-acetamido-4-methylpentanoyl)pyrrolidin-2-yl](hydroxy)phosphoryl}propanoic acid

Mol.fmla $C_{22}H_{33}N_2O_6P$ MDL
Mol.weight 452.49 CAS

EN300-27102277

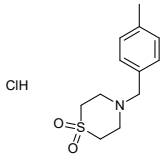

4-[(4-methylphenyl)methyl]-1lambda6-thiomorpholine-1,1-dione hydrochloride

Mol.fmla $C_{12}H_{18}ClNO_2S$ MDL
Mol.weight 275.80 CAS

EN300-26927511

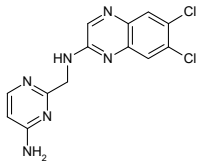

N-[(4-aminopyrimidin-2-yl)methyl]-6,7-dichloroquinoxalin-2-amine

Mol.fmla $C_{13}H_{10}Cl_2N_6$ MDL
Mol.weight 321.17 CAS 1787964-42-4

EN300-26932845

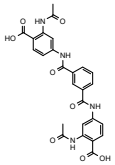

4-{3-[(4-carboxy-3-acetamidophenyl)carbamoyl]benzamido}-2-acetamidobenzoic acid

Mol.fmla $C_{26}H_{22}N_4O_8$ MDL
Mol.weight 518.49 CAS 339110-08-6

EN300-26948501

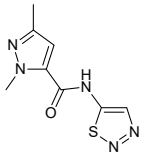

1,3-dimethyl-N-(1,2,3-thiadiazol-5-yl)-1H-pyrazole-5-carboxamide

Mol.fmla $C_8H_9N_5OS$ MDL
Mol.weight 223.26 CAS 1808899-06-0

EN300-26973343

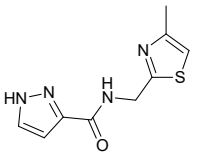

N-[(4-methyl-1,3-thiazol-2-yl)methyl]-1H-pyrazole-3-carboxamide

Mol.fmla $C_9H_{10}N_4OS$ MDL
Mol.weight 222.27 CAS 1209647-58-4

EN300-26973388

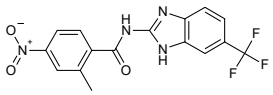

2-methyl-4-nitro-N-[6-(trifluoromethyl)-1H-1,3-benzodiazol-2-yl]benzamide

Mol.fmla $C_{16}H_{11}F_3N_4O_3$ MDL
Mol.weight 364.29 CAS

EN300-27151728

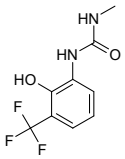

1-[2-hydroxy-3-(trifluoromethyl)phenyl]-3-methylurea

Mol.fmla $C_9H_9F_3N_2O_2$ MDL
Mol.weight 234.18 CAS

EN300-27160270

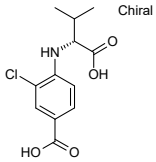

4-{[(1R)-1-carboxy-2-methylpropyl]amino}-3-chlorobenzoic acid

Mol.fmla $C_{12}H_{14}ClNO_4$ MDL
Mol.weight 271.70 CAS

EN300-27160403

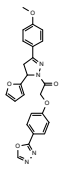

1-[5-(furan-2-yl)-3-(4-methoxyphenyl)-4,5-dihydro-1H-pyrazol-1-yl]-2-[4-(1,3,4-oxadiazol-2-yl)phenoxy]ethan-1-one

Mol.fmla $C_{24}H_{20}N_4O_5$ MDL
Mol.weight 444.45 CAS 851911-08-5

EN300-27160510

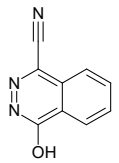

4-hydroxyphthalazine-1-carbonitrile

Mol.fmla $C_9H_5N_3O$ MDL
Mol.weight 171.16 CAS 7694-84-0

EN300-27165831

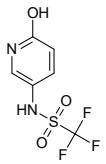

1,1,1-trifluoro-N-(6-hydroxypyridin-3-yl)methanesulfonamide

Mol.fmla $C_6H_5F_3N_2O_3S$ MDL
Mol.weight 242.18 CAS

EN300-3716093

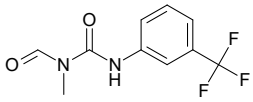

3-formyl-3-methyl-1-[3-(trifluoromethyl)phenyl]urea

Mol.fmla $C_{10}H_9F_3N_2O_2$ MDL
Mol.weight 246.19 CAS 59173-21-6

EN300-27149684

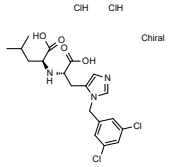

(2S)-2-{[(1S)-1-carboxy-2-{1-[(3,5-dichlorophenyl)methyl]-1H-imidazol-5-yl}ethyl]amino}-4-methylpentanoic acid dihydrochloride

Mol.fmla $C_{19}H_{25}Cl_4N_3O_4$ MDL
Mol.weight 501.24 CAS

EN300-27150525

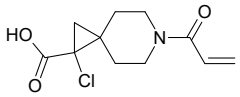

1-chloro-6-(prop-2-enoyl)-6-azaspiro[2.5]octane-1-carboxylic acid

Mol.fmla $C_{11}H_{14}ClNO_3$ MDL
Mol.weight 243.69 CAS

EN300-27150659

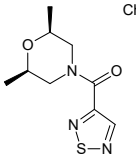

(2R,6S)-2,6-dimethyl-4-(1,2,5-thiadiazole-3-carbonyl)morpholine

Chiral

Mol.fmla $C_9H_{13}N_3O_2S$ MDL

Mol.weight 227.29 CAS

EN300-27664229

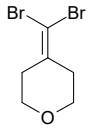

4-(dibromomethylidene)oxane

Mol.fmla $C_6H_8Br_2O$ MDL

Mol.weight 255.94 CAS

EN300-27684866

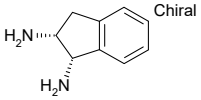

rac-(1R,2S)-2,3-dihydro-1H-indene-1,2-diamine dihydrochloride

Mol.fmla $C_9H_{14}Cl_2N_2$ MDL

Mol.weight 221.13 CAS

EN300-27685582

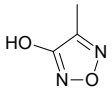

4-methyl-1,2,5-oxadiazol-3-ol

Mol.fmla $C_3H_4N_2O_2$ MDL MFCD03990555

Mol.weight 100.08 CAS 292856-44-1

EN300-4293722

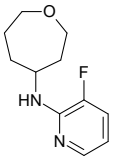

3-fluoro-N-(oxepan-4-yl)pyridin-2-amine

Mol.fmla $C_{11}H_{15}FN_2O$ MDL

Mol.weight 210.25 CAS 1872485-83-0

EN300-4635172

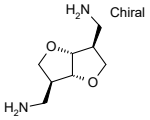

1-[(3S,3aR,6S,6aR)-6-(aminomethyl)-hexahydrofuro[3,2-b]furan-3-yl]methanamine dihydrochloride

Mol.fmla $C_8H_{18}Cl_2N_2O_2$ MDL

Mol.weight 245.15 CAS

EN300-27694106

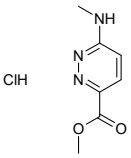

methyl 6-(methylamino)pyridazine-3-carboxylate hydrochloride

Mol.fmla $C_7H_{10}ClN_3O_2$ MDL

Mol.weight 203.63 CAS

EN300-27694344

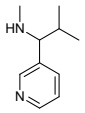

methyl[2-methyl-1-(pyridin-3-yl)propyl]amine dihydrochloride

Mol.fmla $C_{10}H_{18}Cl_2N_2$ MDL

Mol.weight 237.17 CAS

EN300-27694706

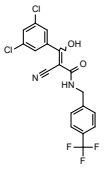

2-cyano-3-(3,5-dichlorophenyl)-3-hydroxy-N-{[4-(trifluoromethyl)phenyl]methyl}prop-2-enamide

Mol.fmla $C_{18}H_{11}Cl_2F_3N_2O_3$ MDL

Mol.weight 415.20 CAS

EN300-27695314

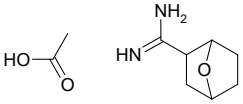

7-oxabicyclo[2.2.1]heptane-2-carboximidamide; acetic acid

Mol.fmla $C_9H_{16}N_2O_3$ MDL

Mol.weight 200.24 CAS

EN300-27695596

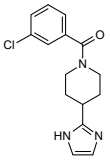

1-(3-chlorobenzoyl)-4-(1H-imidazol-2-yl)piperidine

Mol.fmla $C_{15}H_{16}ClN_3O$ MDL

Mol.weight 289.77 CAS

EN300-27695776

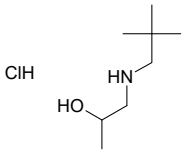

1-[(2,2-dimethylpropyl)amino]propan-2-ol hydrochloride

Mol.fmla $C_8H_{20}ClNO$ MDL

Mol.weight 181.71 CAS

EN300-27698959

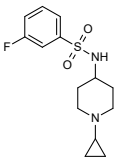

N-(1-cyclopropylpiperidin-4-yl)-3-fluorobenzene-1-sulfonamide

Mol.fmla $C_{14}H_{19}FN_2O_2S$ MDL

Mol.weight 298.38 CAS 949393-70-8

EN300-27701431

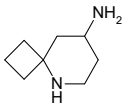

5-azaspiro[3.5]nonan-8-amine dihydrochloride

Mol.fmla $C_8H_{18}Cl_2N_2$ MDL

Mol.weight 213.15 CAS

EN300-27702354

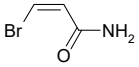

(2Z)-3-bromoprop-2-enamide

Mol.fmla C_3H_4BrNO MDL MFCD30087589

Mol.weight 149.98 CAS 41866-46-0

EN300-6233418

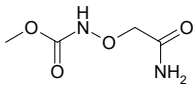

methyl N-(carbamoylmethoxy)carbamate

Mol.fmla $C_4H_8N_2O_4$ MDL MFCD26887202

Mol.weight 148.12 CAS 1566524-85-3

EN300-6261302

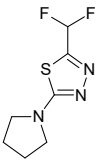

2-(difluoromethyl)-5-(pyrrolidin-1-yl)-1,3,4-thiadiazole

Mol.fmla $C_7H_9F_2N_3S$ MDL MFCD30151120

Mol.weight 205.23 CAS 1427761-11-2

EN300-5110277

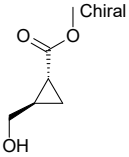

methyl (1R,2R)-2-(hydroxymethyl)cyclopropane-1-carboxylate

Mol.fmla $C_6H_{10}O_3$ MDL

Mol.weight 130.14 CAS

EN300-7102022

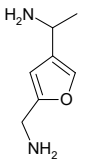

1-[5-(aminomethyl)furan-3-yl]ethan-1-amine

Mol.fmla $C_7H_{12}N_2O$ MDL

Mol.weight 140.19 CAS 1781123-12-3

EN300-7167500

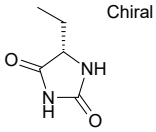

(5S)-5-ethylimidazolidine-2,4-dione

Mol.fmla $C_5H_8N_2O_2$ MDL MFCD18831620

Mol.weight 128.13 CAS 525599-49-9

EN300-7169112

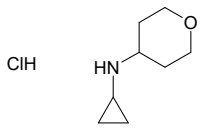

N-cyclopropyloxan-4-amine hydrochloride

Mol.fmla $C_8H_{16}ClNO$ MDL MFCD10568362
Mol.weight 177.68 CAS

EN300-7369060

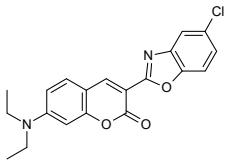

3-(5-chloro-1,3-benzoxazol-2-yl)-7-(diethylamino)-2H-chromen-2-one

Mol.fmla $C_{20}H_{17}ClN_2O_3$ MDL MFCD00800427
Mol.weight 368.82 CAS

EN300-7378328

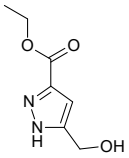

ethyl 5-(hydroxymethyl)-1H-pyrazole-3-carboxylate

Mol.fmla $C_7H_{10}N_2O_3$ MDL MFCD16620142
Mol.weight 170.17 CAS

EN300-7416436

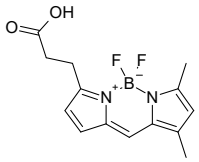

12-(2-carboxyethyl)-2,2-difluoro-4,6-dimethyl-1lambda5,3-diaza-2-boratricyclo[7.3.0.0,3,7]dodeca-1(12),4,6,8,10-pentaen-1-ylium-2-uide

Mol.fmla $C_{14}H_{15}BF_2N_2O_2$ MDL MFCD00467384
Mol.weight 292.10 CAS

EN300-7441513

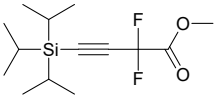

methyl 2,2-difluoro-4-[tris(propan-2-yl)silyl]but-3-ynoate

Mol.fmla $C_{14}H_{24}F_2O_2Si$ MDL
Mol.weight 290.43 CAS

EN300-7493946

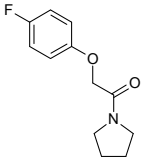

2-(4-fluorophenoxy)-1-(pyrrolidin-1-yl)ethan-1-one

Mol.fmla $C_{12}H_{14}FNO_2$ MDL MFCD03191467
Mol.weight 223.25 CAS 667881-38-1

EN300-7507851

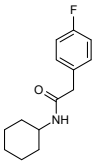

N-cyclohexyl-2-(4-fluorophenyl)acetamide

Mol.fmla $C_{14}H_{18}FNO$ MDL MFCD00850894
Mol.weight 235.30 CAS 348156-13-8

EN300-13258352