www.enamine.net

Building Blocks Catalogue

August 2019

Enamine Ltd
78 Chervonotkatska St.
02094 Kyiv, Ukraine
Tel. +380 44 537 32 18
Fax. +380 44 537 32 53
enamine@enamine.net

Primary Amines

Secondary Amines

Acids

Amino Acids

Aldehydes & Ketones

Aryl Halides

Alkyl Halides

Boronic Acids

Sulfonyl Halide

Others

Primary Amines

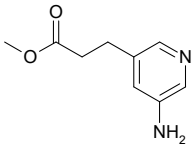

methyl 3-(5-aminopyridin-3-yl)propanoate

Mol.fmla $C_9H_{12}N_2O_2$ MDL MFCD27920042
Mol.weight 180.21 CAS 1797510-27-0

EN300-138721

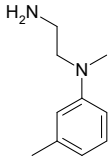

N-(2-aminoethyl)-N,3-dimethylaniline

Mol.fmla $C_{10}H_{16}N_2$ MDL MFCD10031337
Mol.weight 164.25 CAS 101374-10-1

EN300-182401

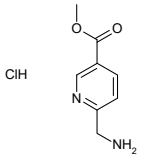

methyl 6-(aminomethyl)pyridine-3-carboxylate hydrochloride

Mol.fmla $C_8H_{11}ClN_2O_2$ MDL MFCD11045450
Mol.weight 202.64 CAS 1072438-56-2

EN300-198781

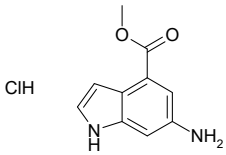

methyl 6-amino-1H-indole-4-carboxylate hydrochloride

Mol.fmla $C_{10}H_{11}ClN_2O_2$ MDL MFCD09258897
Mol.weight 226.66 CAS 731810-08-5

EN300-214950

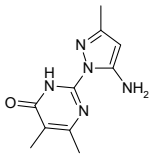

2-(5-amino-3-methyl-1H-pyrazol-1-yl)-5,6-dimethyl-3,4-dihydropyrimidin-4-one

Mol.fmla $C_{10}H_{13}N_5O$ MDL MFCD22587945
Mol.weight 219.25 CAS 1350989-15-9

EN300-235122

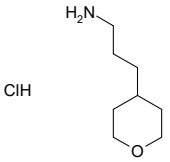

3-(oxan-4-yl)propan-1-amine hydrochloride

Mol.fmla $C_8H_{18}ClNO$ MDL MFCD20921832
Mol.weight 179.69 CAS 1352443-15-2

EN300-226523

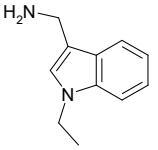

(1-ethyl-1H-indol-3-yl)methanamine

Mol.fmla $C_{11}H_{14}N_2$ MDL MFCD09723109
Mol.weight 174.25 CAS 938305-89-6

EN300-238540

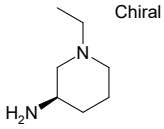

(3R)-1-ethylpiperidin-3-amine

Mol.fmla $C_7H_{16}N_2$ MDL MFCD19207947
Mol.weight 128.22 CAS

EN300-313225

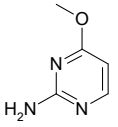

4-methoxypyrimidin-2-amine

Mol.fmla $C_5H_7N_3O$ MDL MFCD00619233
Mol.weight 125.13 CAS

EN300-297976

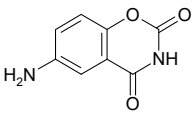

6-amino-3,4-dihydro-2H-1,3-benzoxazine-2,4-dione

Mol.fmla $C_8H_6N_2O_3$ MDL MFCD20707545
Mol.weight 178.15 CAS 4297-75-0

EN300-330998

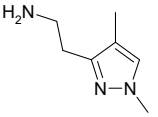

2-(1,4-dimethyl-1H-pyrazol-3-yl)ethan-1-amine

Mol.fmla $C_7H_{13}N_3$ MDL
Mol.weight 139.20 CAS 1514209-05-2

EN300-696296

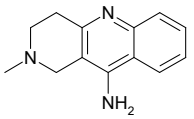

2-methyl-1H,2H,3H,4H-benzo[b]1,6-naphthyridin-10-amine

Mol.fmla $C_{13}H_{15}N_3$ MDL MFCD24646562
Mol.weight 213.28 CAS 21805-14-1

EN300-696713

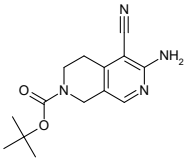

tert-butyl 6-amino-5-cyano-1,2,3,4-tetrahydro-2,7-naphthyridine-2-carboxylate

Mol.fmla $C_{14}H_{18}N_4O_2$ MDL MFCD31443776
Mol.weight 274.33 CAS 2138423-88-6

EN300-726419

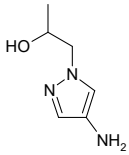

1-(4-amino-1H-pyrazol-1-yl)propan-2-ol

Mol.fmla $C_6H_{11}N_3O$ MDL MFCD21192524
Mol.weight 141.17 CAS

EN300-783422

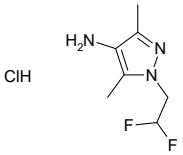

1-(2,2-difluoroethyl)-3,5-dimethyl-1H-pyrazol-4-amine hydrochloride

Mol.fmla $C_7H_{12}ClF_2N_3$ MDL MFCD15142912
Mol.weight 211.64 CAS 1197239-39-6

EN300-762738

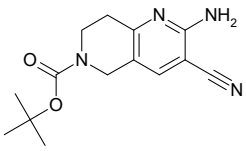

tert-butyl 2-amino-3-cyano-5,6,7,8-tetrahydro-1,6-naphthyridine-6-carboxylate

Mol.fmla $C_{14}H_{18}N_4O_2$ MDL
Mol.weight 274.33 CAS 2138332-12-2

EN300-108534

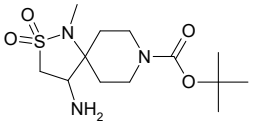

tert-butyl 4-amino-1-methyl-2,2-dioxo-2lambda6-thia-1,8-diazaspiro[4.5]decane-8-carboxylate

Mol.fmla $C_{13}H_{25}N_3O_4S$ MDL
Mol.weight 319.43 CAS 2137485-17-5

EN300-112291

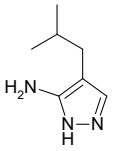

4-(2-methylpropyl)-1H-pyrazol-5-amine

Mol.fmla $C_7H_{13}N_3$ MDL MFCD16068945
Mol.weight 139.20 CAS 2142747-16-6

EN300-114839

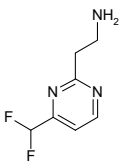

2-[4-(difluoromethyl)pyrimidin-2-yl]ethan-1-amine

Mol.fmla $C_7H_9F_2N_3$ MDL MFCD28519586
Mol.weight 173.17 CAS 1782553-50-7

EN300-146213

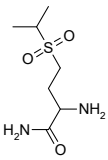

2-amino-4-(propane-2-sulfonyl)butanamide

Mol.fmla $C_7H_{16}N_2O_3S$ MDL
Mol.weight 208.28 CAS 1692564-50-3

EN300-129792

2-amino-3-(pyridazin-3-yl)propanamide

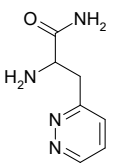

Mol.fmla $C_7H_{10}N_4O$ MDL
Mol.weight 166.18 CAS 2171461-92-8

EN300-129840

2-amino-4-(ethanesulfonyl)butanamide

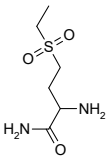

Mol.fmla $C_6H_{14}N_2O_3S$ MDL MFCD21120301
Mol.weight 194.25 CAS 1466171-13-0

EN300-129915

4-amino-1-methyl-1H-imidazole-5-sulfonamide

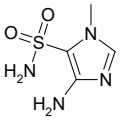

Mol.fmla $C_4H_8N_4O_2S$ MDL MFCD18808775
Mol.weight 176.20 CAS 71518-19-9

EN300-275759

6-methylquinolin-5-amine

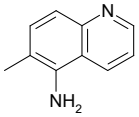

Mol.fmla $C_{10}H_{10}N_2$ MDL MFCD00094194
Mol.weight 158.20 CAS

EN300-103236

1-amino-2-methyl-1-phenylpropan-2-ol

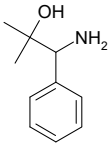

Mol.fmla $C_{10}H_{15}NO$ MDL MFCD20542943
Mol.weight 165.24 CAS 826-60-8

EN300-163981

methyl 3-amino-1H-pyrazole-4-carboxylate

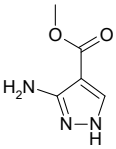

Mol.fmla $C_5H_7N_3O_2$ MDL MFCD03990487
Mol.weight 141.13 CAS 29097-00-5

EN300-229260

2-(5-amino-3-methyl-1H-pyrazol-1-yl)-6-ethyl-3,4-dihydropyrimidin-4-one

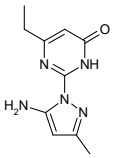

Mol.fmla $C_{10}H_{13}N_5O$ MDL MFCD11986611
Mol.weight 219.25 CAS 1170363-87-7

EN300-239365

3,6-difluoro-2-methoxyaniline

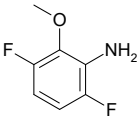

Mol.fmla $C_7H_7F_2NO$ MDL MFCD18394892
Mol.weight 159.14 CAS 1261677-79-5

EN300-109504

(2R)-2-aminopentanediamide

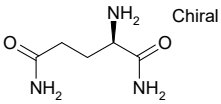

Mol.fmla $C_5H_{11}N_3O_2$ MDL MFCD27999841
Mol.weight 145.16 CAS 110926-64-2

EN300-171823

5-(2-methoxyethyl)-1,2-oxazol-3-amine

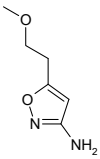

Mol.fmla $C_6H_{10}N_2O_2$ MDL MFCD21717363
Mol.weight 142.16 CAS 1497931-38-0

EN300-124748

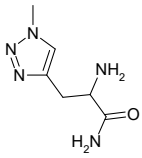

Mol.fmla $C_6H_{11}N_5O$ MDL
Mol.weight 169.19 CAS 1700216-45-0

EN300-129828

1-(7-amino-5-bromo-2,3-dihydro-1H-indol-1-yl)ethan-1-one

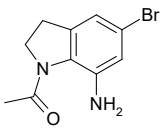

Mol.fmla $C_{10}H_{11}BrN_2O$ MDL MFCD09258794
Mol.weight 255.12 CAS

EN300-371836

(2S)-1-(1H-1,2,3,4-tetrazol-5-yl)propan-2-amine

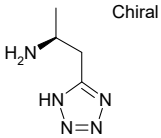

Mol.fmla $C_4H_9N_5$ MDL
Mol.weight 127.15 CAS 1020746-19-3

EN300-181727

2-amino-3-(furan-3-yl)propan-1-ol

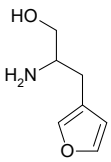

Mol.fmla $C_7H_{11}NO_2$ MDL
Mol.weight 141.17 CAS 1315060-16-2

EN300-183302

2-methyl-4-(methylsulfanyl)butan-2-amine

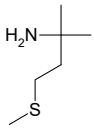

Mol.fmla $C_6H_{15}NS$ MDL MFCD30153411
Mol.weight 133.26 CAS 1600814-98-9

EN300-185106

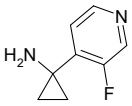

Mol.fmla $C_8H_9FN_2$ MDL MFCD23134944
Mol.weight 152.17 CAS 1427012-47-2

EN300-183898

1-(6-methoxypyridin-2-yl)ethan-1-amine

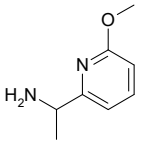

Mol.fmla $C_8H_{12}N_2O$ MDL MFCD13188772
Mol.weight 152.20 CAS

EN300-184697

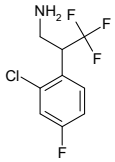

Mol.fmla $C_9H_8ClF_4N$ MDL MFCD21950374
Mol.weight 241.62 CAS 1513642-82-4

EN300-193240

3-amino-2-(4-bromophenyl)propan-1-ol

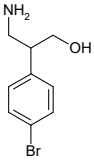

Mol.fmla $C_9H_{12}BrNO$ MDL MFCD21888849
Mol.weight 230.11 CAS 1368653-37-5

EN300-124431

2-amino-4-methanesulfinylbutanamide

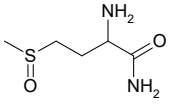

Mol.fmla $C_5H_{12}N_2O_2S$ MDL MFCD20709515
Mol.weight 164.23 CAS 1822471-08-8

EN300-129824

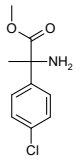

methyl 2-amino-2-(4-chlorophenyl)propanoate

Mol.fmla $C_{10}H_{12}ClNO_2$ MDL MFCD12151659
Mol.weight 213.67 CAS 6097-62-7

EN300-107081

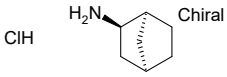

(1S,2R,4R)-bicyclo[2.2.1]heptan-2-amine hydrochloride

Mol.fmla $C_7H_{14}ClN$ MDL MFCD00062334
Mol.weight 147.65 CAS 121055-08-1

EN300-743494

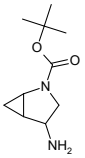

tert-butyl 4-amino-2-azabicyclo[3.1.0]hexane-2-carboxylate

Mol.fmla $C_{10}H_{18}N_2O_2$ MDL
Mol.weight 198.27 CAS

EN300-743209

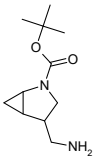

tert-butyl 4-(aminomethyl)-2-azabicyclo[3.1.0]hexane-2-carboxylate

Mol.fmla $C_{11}H_{20}N_2O_2$ MDL
Mol.weight 212.29 CAS

EN300-743209

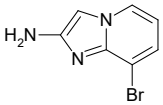

8-bromoimidazo[1,2-a]pyridin-2-amine

Mol.fmla $C_7H_6BrN_3$ MDL MFCD27922546
Mol.weight 212.05 CAS 1509263-23-3

EN300-679219

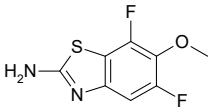

5,7-difluoro-6-methoxy-1,3-benzothiazol-2-amine

Mol.fmla $C_8H_6F_2N_2OS$ MDL
Mol.weight 216.21 CAS

EN300-742994

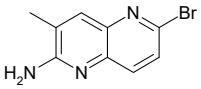

6-bromo-3-methyl-1,5-naphthyridin-2-amine

Mol.fmla $C_9H_8BrN_3$ MDL MFCD12548426
Mol.weight 238.09 CAS 1049130-72-4

EN300-743018

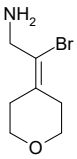

2-bromo-2-(oxan-4-ylidene)ethan-1-amine

Mol.fmla $C_7H_{12}BrNO$ MDL
Mol.weight 206.08 CAS

EN300-743092

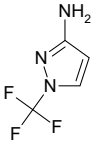

1-(trifluoromethyl)-1H-pyrazol-3-amine

Mol.fmla $C_4H_4F_3N_3$ MDL MFCD30188213
Mol.weight 151.09 CAS 1995071-75-4

EN300-743213

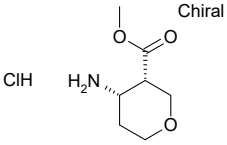

rac-methyl (3R,4R)-4-aminooxane-3-carboxylate hydrochloride

Mol.fmla $C_7H_{14}ClNO_3$ MDL
Mol.weight 195.65 CAS

EN300-743999

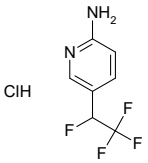

5-(1,2,2,2-tetrafluoroethyl)pyridin-2-amine hydrochloride

Mol.fmla $C_7H_7ClF_4N_2$ MDL
Mol.weight 230.59 CAS

EN300-744009

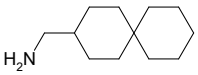

{spiro[5.5]undecan-3-yl}methanamine

Mol.fmla $C_{12}H_{23}N$ MDL MFCD20617345
Mol.weight 181.32 CAS 690616-99-0

EN300-744022

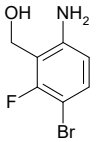

(6-amino-3-bromo-2-fluorophenyl)methanol

Mol.fmla C_7H_7BrFNO MDL MFCD30723666
Mol.weight 220.04 CAS

EN300-744023

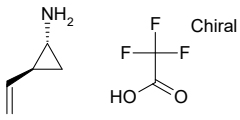

rac-(1R,2S)-2-ethenylcyclopropan-1-amine; trifluoroacetic acid

Mol.fmla $C_7H_{10}F_3NO_2$ MDL
Mol.weight 197.16 CAS

EN300-744024

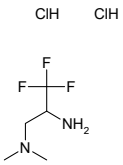

(2-amino-3,3,3-trifluoropropyl)dimethylamine dihydrochloride

Mol.fmla $C_5H_{13}Cl_2F_3N_2$ MDL
Mol.weight 229.07 CAS

EN300-744371

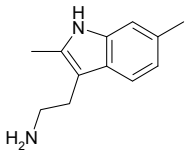

2-(2,6-dimethyl-1H-indol-3-yl)ethan-1-amine

Mol.fmla $C_{12}H_{16}N_2$ MDL MFCD10035422
Mol.weight 188.27 CAS 1018637-25-6

EN300-268418

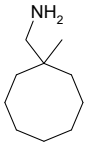

(1-methylcyclooctyl)methanamine

Mol.fmla $C_{10}H_{21}N$ MDL MFCD23945091
Mol.weight 155.29 CAS 1513677-88-7

EN300-295733

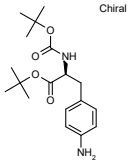

tert-butyl (2S)-3-(4-aminophenyl)-2-{[(tert-butoxy)carbonyl]amino}propanoate

Mol.fmla $C_{18}H_{28}N_2O_4$ MDL MFCD07367497
Mol.weight 336.43 CAS

EN300-743890

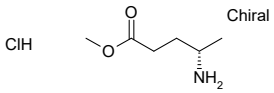

methyl (4S)-4-aminopentanoate hydrochloride

Mol.fmla $C_6H_{14}ClNO_2$ MDL
Mol.weight 167.64 CAS 1608459-14-8

EN300-743902

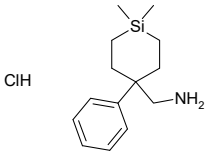

(1,1-dimethyl-4-phenylsilinan-4-yl)methanamine hydrochloride

Mol.fmla $C_{14}H_{24}ClNSi$ MDL
Mol.weight 269.89 CAS

EN300-743905

(2R)-bicyclo[2.2.2]octan-2-amine hydrochloride

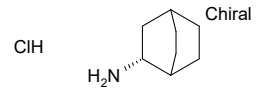

Mol.fmla $C_8H_{16}ClN$ MDL
Mol.weight 161.68 CAS

EN300-743907

5-amino-2-(2-oxopiperidin-3-yl)-2,3-dihydro-1H-isoindole-1,3-dione

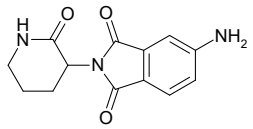

Mol.fmla $C_{13}H_{13}N_3O_3$ MDL MFCD17300524
Mol.weight 259.27 CAS

EN300-743920

5H,6H,7H,8H-[1,2,4]triazolo[1,5-a]pyridin-7-amine dihydrochloride

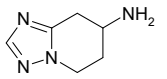

Mol.fmla $C_6H_{12}Cl_2N_4$ MDL MFCD28892215
Mol.weight 211.10 CAS

EN300-744026

methyl 2-amino-3-(2,5-dichlorothiophen-3-yl)propanoate hydrochloride

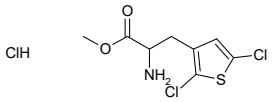

Mol.fmla $C_8H_{10}Cl_3NO_2S$ MDL
Mol.weight 290.60 CAS

EN300-744042

(3-amino-2-phenylpropyl)dimethylamine dihydrochloride

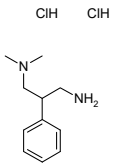

Mol.fmla $C_{11}H_{20}Cl_2N_2$ MDL
Mol.weight 251.20 CAS

EN300-744051

5-chloro-2,4-dimethylaniline

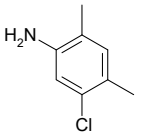

Mol.fmla $C_8H_{10}ClN$ MDL MFCD09260792
Mol.weight 155.63 CAS

EN300-298335

1-(3-chloropyridin-2-yl)ethan-1-amine

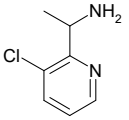

Mol.fmla $C_7H_9ClN_2$ MDL MFCD18660613
Mol.weight 156.62 CAS 1270379-42-4

EN300-299395

3-(aminomethyl)-4-(trifluoromethyl)phenol

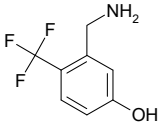

Mol.fmla $C_8H_8F_3NO$ MDL MFCD16999491
Mol.weight 191.15 CAS

EN300-301170

3-(3,3-dimethylazetidin-1-yl)aniline

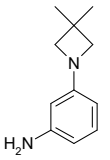

Mol.fmla $C_{11}H_{16}N_2$ MDL MFCD23748358
Mol.weight 176.26 CAS 1515157-52-4

EN300-304008

(1-methoxy-4,4-dimethylcycloheptyl)methanamine

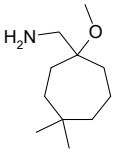

Mol.fmla $C_{11}H_{23}NO$ MDL MFCD21684678
Mol.weight 185.31 CAS 1487992-12-0

EN300-304611

(1-amino-4,4-difluorocyclohexyl)methanol

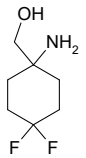

Mol.fmla $C_7H_{13}F_2NO$ MDL MFCD28539978
Mol.weight 165.18 CAS 1780544-13-9

EN300-306063

8-bromo-6-fluoroquinolin-4-amine

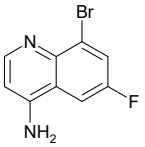

Mol.fmla $C_9H_6BrFN_2$ MDL MFCD16690392
Mol.weight 241.06 CAS 1248250-53-4

EN300-308058

2,2-difluoro-1-(3-fluoropyridin-2-yl)ethan-1-amine hydrochloride

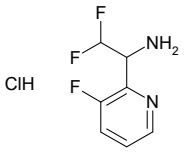

Mol.fmla $C_7H_8ClF_3N_2$ MDL
Mol.weight 212.60 CAS

EN300-744380

methyl 2-(3-aminoadamantan-1-yl)acetate hydrochloride

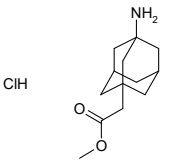

Mol.fmla $C_{13}H_{22}ClNO_2$ MDL
Mol.weight 259.78 CAS

EN300-744381

rac-2-[(2R,3R)-2-methyloxolan-3-yl]ethan-1-amine

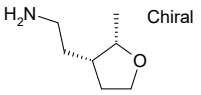

Mol.fmla $C_7H_{15}NO$ MDL
Mol.weight 129.20 CAS

EN300-744383

(1-cyclopropylcyclopentyl)methanamine hydrochloride

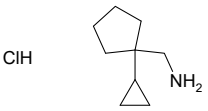

Mol.fmla $C_9H_{18}ClN$ MDL
Mol.weight 175.70 CAS

EN300-744386

1-ethenylcyclobutan-1-amine hydrochloride

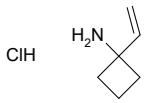

Mol.fmla $C_6H_{12}ClN$ MDL MFCD21604086
Mol.weight 133.62 CAS

EN300-744387

ethyl 4-amino-4-methylpentanoate hydrochloride

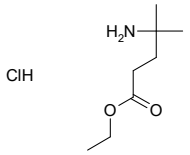

Mol.fmla $C_8H_{18}ClNO_2$ MDL MFCD30486296
Mol.weight 195.69 CAS 2206264-52-8

EN300-743927

2-(4-aminophenyl)-1lambda6,2,5-thiadiazolidine-1,1-dione hydrochloride

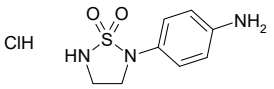

Mol.fmla $C_8H_{12}ClN_3O_2S$ MDL
Mol.weight 249.72 CAS

EN300-743930

2-(4,6-dimethoxypyridin-3-yl)ethan-1-amine

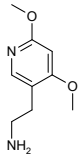

Mol.fmla $C_9H_{14}N_2O_2$ MDL MFCD18255521
Mol.weight 182.22 CAS 1256819-59-6

EN300-743933

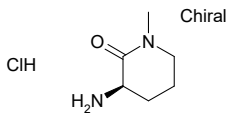

rel-(3R)-3-amino-1-methylpiperidin-2-one hydrochloride

Mol.fmla $C_6H_{13}ClN_2O$ MDL
Mol.weight 164.64 CAS

EN300-743935

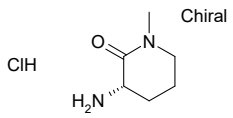

rel-(3R)-3-amino-1-methylpiperidin-2-one hydrochloride

Mol.fmla $C_6H_{13}ClN_2O$ MDL
Mol.weight 164.64 CAS

EN300-743935

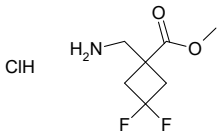

methyl 1-(aminomethyl)-3,3-difluorocyclobutane-1-carboxylate hydrochloride

Mol.fmla $C_7H_{12}ClF_2NO_2$ MDL
Mol.weight 215.63 CAS

EN300-743938

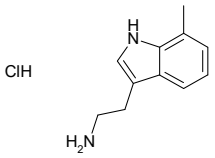

2-(7-methyl-1H-indol-3-yl)ethan-1-amine hydrochloride

Mol.fmla $C_{11}H_{15}ClN_2$ MDL MFCD01074518
Mol.weight 210.71 CAS

EN300-743939

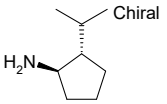

rac-(1R,2S)-2-(propan-2-yl)cyclopentan-1-amine

Mol.fmla $C_8H_{17}N$ MDL
Mol.weight 127.23 CAS

EN300-743978

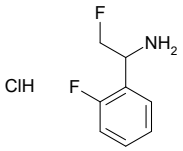

2-fluoro-1-(2-fluorophenyl)ethan-1-amine hydrochloride

Mol.fmla $C_8H_{10}ClF_2N$ MDL
Mol.weight 193.63 CAS

EN300-743979

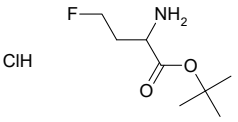

tert-butyl 2-amino-4-fluorobutanoate hydrochloride

Mol.fmla $C_8H_{17}ClFNO_2$ MDL
Mol.weight 213.68 CAS

EN300-744057

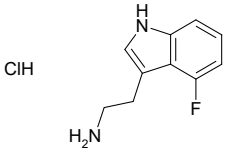

2-(4-fluoro-1H-indol-3-yl)ethan-1-amine hydrochloride

Mol.fmla $C_{10}H_{12}ClFN_2$ MDL MFCD11501329
Mol.weight 214.67 CAS 1159822-98-6

EN300-744070

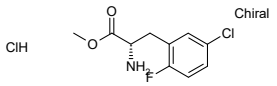

methyl (2S)-2-amino-3-(5-chloro-2-fluorophenyl)propanoate hydrochloride

Mol.fmla $C_{10}H_{12}Cl_2FNO_2$ MDL MFCD24435189
Mol.weight 268.12 CAS

EN300-744087

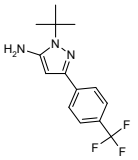

1-tert-butyl-3-[4-(trifluoromethyl)phenyl]-1H-pyrazol-5-amine

Mol.fmla $C_{14}H_{16}F_3N_3$ MDL
Mol.weight 283.30 CAS 847774-89-4

EN300-744092

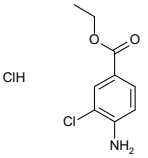

ethyl 4-amino-3-chlorobenzoate hydrochloride

Mol.fmla $C_9H_{11}Cl_2NO_2$ MDL
Mol.weight 236.10 CAS 1196501-56-0

EN300-744096

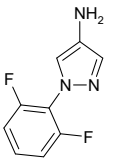

1-(2,6-difluorophenyl)-1H-pyrazol-4-amine

Mol.fmla $C_9H_7F_2N_3$ MDL MFCD26720910
Mol.weight 195.17 CAS 1245007-16-2

EN300-744098

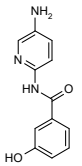

N-(5-aminopyridin-2-yl)-3-hydroxybenzamide

Mol.fmla $C_{12}H_{11}N_3O_2$ MDL MFCD11182738
Mol.weight 229.24 CAS

EN300-744399

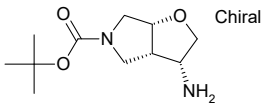

rac-tert-butyl (3R,3aS,6aR)-3-amino-hexahydro-2H-furo[2,3-c]pyrrole-5-carboxylate

Mol.fmla $C_{11}H_{20}N_2O_3$ MDL
Mol.weight 228.29 CAS

EN300-744404

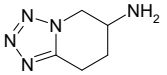

5H,6H,7H,8H-[1,2,3,4]tetrazolo[1,5-a]pyridin-6-amine hydrochloride

Mol.fmla $C_5H_{10}ClN_5$ MDL MFCD28891729
Mol.weight 175.62 CAS

EN300-744410

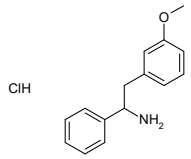

2-(3-methoxyphenyl)-1-phenylethan-1-amine hydrochloride

Mol.fmla $C_{15}H_{18}ClNO$ MDL
Mol.weight 263.77 CAS

EN300-744411

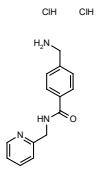

4-(aminomethyl)-N-[(pyridin-2-yl)methyl]benzamide dihydrochloride

Mol.fmla $C_{14}H_{17}Cl_2N_3O$ MDL
Mol.weight 314.22 CAS

EN300-744412

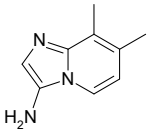

7,8-dimethylimidazo[1,2-a]pyridin-3-amine

Mol.fmla $C_9H_{11}N_3$ MDL MFCD23709165
Mol.weight 161.21 CAS 1427361-01-0

EN300-744417

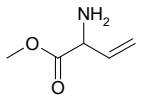

methyl 2-aminobut-3-enoate hydrochloride

Mol.fmla $C_5H_{10}ClNO_2$ MDL
Mol.weight 151.59 CAS 160796-90-7

EN300-744022

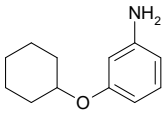

3-(cyclohexyloxy)aniline hydrochloride

Mol.fmla $C_{12}H_{18}ClNO$ MDL
Mol.weight 227.74 CAS

EN300-744031

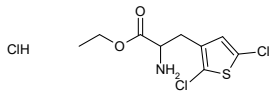

ethyl 2-amino-3-(2,5-dichlorothiophen-3-yl)propanoate hydrochloride

Mol.fmla $C_9H_{12}Cl_3NO_2S$ MDL
Mol.weight 304.62 CAS

EN300-744043

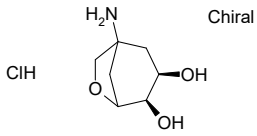

rac-(3R,4R)-1-amino-6-oxabicyclo[3.2.1]octane-3,4-diol hydrochloride

Mol.fmla $C_7H_{14}ClNO_3$ MDL
Mol.weight 195.65 CAS

EN300-744058

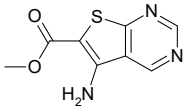

methyl 5-aminothieno[2,3-d]pyrimidine-6-carboxylate

Mol.fmla $C_8H_7N_3O_2S$ MDL
Mol.weight 209.23 CAS 2091691-82-4

EN300-744103

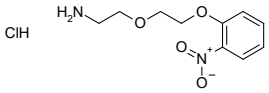

2-[2-(2-nitrophenoxy)ethoxy]ethan-1-amine hydrochloride

Mol.fmla $C_{10}H_{15}ClN_2O_4$ MDL
Mol.weight 262.70 CAS

EN300-744107

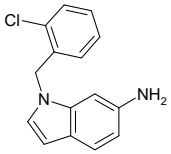

1-[(2-chlorophenyl)methyl]-1H-indol-6-amine

Mol.fmla $C_{15}H_{13}ClN_2$ MDL MFCD11535786
Mol.weight 256.74 CAS 1096264-48-0

EN300-744114

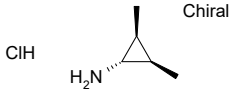

(1R,2R,3S)-2,3-dimethylcyclopropan-1-amine hydrochloride

Mol.fmla $C_5H_{12}ClN$ MDL
Mol.weight 121.61 CAS

EN300-744115

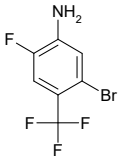

5-bromo-2-fluoro-4-(trifluoromethyl)aniline

Mol.fmla $C_7H_4BrF_4N$ MDL MFCD28740803
Mol.weight 258.01 CAS 1807257-70-0

EN300-744121

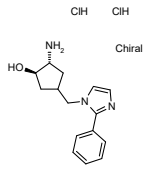

rac-(1R,2R)-2-amino-4-[(2-phenyl-1H-imidazol-1-yl)methyl]cyclopentan-1-ol dihydrochloride

Mol.fmla $C_{15}H_{21}Cl_2N_3O$ MDL
Mol.weight 330.26 CAS

EN300-744128

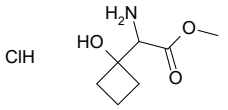

methyl 2-amino-2-(1-hydroxycyclobutyl)acetate hydrochloride

Mol.fmla $C_7H_{14}ClNO_3$ MDL
Mol.weight 195.65 CAS

EN300-744426

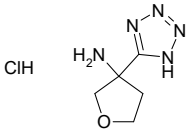

3-(1H-1,2,3,4-tetrazol-5-yl)oxolan-3-amine hydrochloride

Mol.fmla $C_5H_{10}ClN_5O$ MDL
Mol.weight 191.62 CAS

EN300-744433

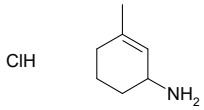

3-methylcyclohex-2-en-1-amine hydrochloride

Mol.fmla $C_7H_{14}ClN$ MDL
Mol.weight 147.65 CAS

EN300-744436

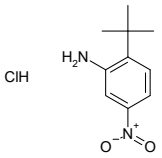

2-tert-butyl-5-nitroaniline hydrochloride

Mol.fmla $C_{10}H_{15}ClN_2O_2$ MDL
Mol.weight 230.70 CAS

EN300-744436

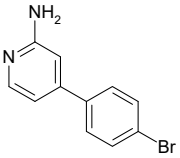

4-(4-bromophenyl)pyridin-2-amine

Mol.fmla $C_{11}H_9BrN_2$ MDL MFCD22033650
Mol.weight 249.11 CAS 1367938-76-8

EN300-323961

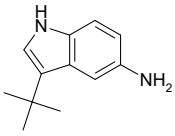

3-tert-butyl-1H-indol-5-amine

Mol.fmla $C_{12}H_{16}N_2$ MDL MFCD20668429
Mol.weight 188.27 CAS 952664-68-5

EN300-347370

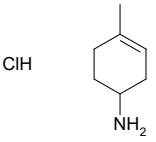

4-methylcyclohex-3-en-1-amine hydrochloride

Mol.fmla $C_7H_{14}ClN$ MDL
Mol.weight 147.65 CAS

EN300-744072

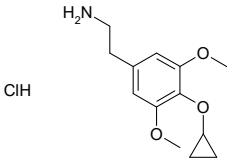

2-(4-cyclopropoxy-3,5-dimethoxyphenyl)ethan-1-amine hydrochloride

Mol.fmla $C_{13}H_{20}ClNO_3$ MDL
Mol.weight 273.76 CAS

EN300-744073

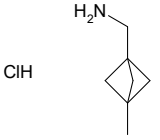

{3-methylbicyclo[1.1.1]pentan-1-yl}methanamine hydrochloride

Mol.fmla $C_7H_{14}ClN$ MDL
Mol.weight 147.65 CAS

EN300-744085

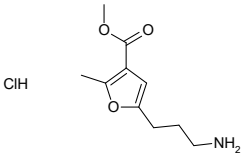

methyl 5-(3-aminopropyl)-2-methylfuran-3-carboxylate hydrochloride

Mol.fmla $C_{10}H_{16}ClNO_3$ MDL
Mol.weight 233.70 CAS

EN300-744086

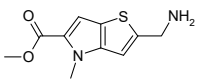

methyl 2-(aminomethyl)-4-methyl-4H-thieno[3,2-b]pyrrole-5-carboxylate hydrochloride

Mol.fmla $C_{10}H_{13}ClN_2O_2S$ MDL
Mol.weight 260.74 CAS

EN300-744102

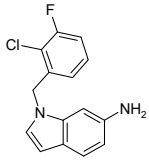

1-[(2-chloro-3-fluorophenyl)methyl]-1H-indol-6-amine

Mol.fmla $C_{15}H_{12}ClFN_2$ MDL MFCD25350494
Mol.weight 274.73 CAS 1708396-71-7

EN300-744115

2-bromo-3-(trifluoromethyl)aniline

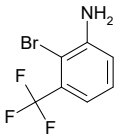

Mol.fmla $C_7H_5BrF_3N$ MDL MFCD01656033
Mol.weight 240.02 CAS

EN300-119908

4-(cyclopentylsulfanyl)-3-fluoroaniline

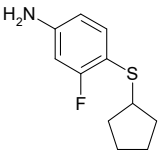

Mol.fmla $C_{11}H_{14}FNS$ MDL MFCD11636369
Mol.weight 211.30 CAS 1095666-71-9

EN300-357100

tert-butyl N-[4-(aminomethyl)phenyl]-N-ethylcarbamate

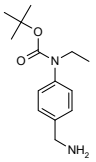

Mol.fmla $C_{14}H_{22}N_2O_2$ MDL MFCD11529600
Mol.weight 250.34 CAS

EN300-423551

2H,3H-furo[2,3-c]pyridin-7-amine

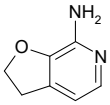

Mol.fmla $C_7H_8N_2O$ MDL MFCD09834942
Mol.weight 136.15 CAS 494767-14-5

EN300-428916

3-(3,3,3-trifluoropropoxy)pyrazin-2-amine

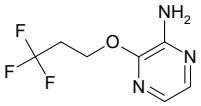

Mol.fmla $C_7H_8F_3N_3O$ MDL
Mol.weight 207.16 CAS 1695727-55-9

EN300-445931

6-(trifluoromethyl)pyrazin-2-amine

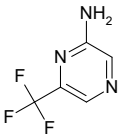

Mol.fmla $C_5H_4F_3N_3$ MDL MFCD10697803
Mol.weight 163.10 CAS

EN300-104071

5-bromo-3-chloropyrazin-2-amine

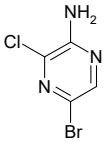

Mol.fmla $C_4H_3BrClN_3$ MDL MFCD11109828
Mol.weight 208.45 CAS

EN300-131123

3-amino-3-(2-fluoroethyl)cyclobutan-1-ol hydrochloride

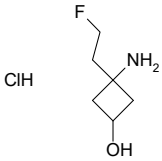

Mol.fmla $C_6H_{13}ClFNO$ MDL
Mol.weight 169.63 CAS

EN300-744155

4-phenyl-1-(propan-2-yl)-1H-imidazol-2-amine

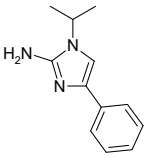

Mol.fmla $C_{12}H_{15}N_3$ MDL
Mol.weight 201.27 CAS 1851440-02-2

EN300-744171

methyl 3-amino-2-methylbutanoate hydrochloride

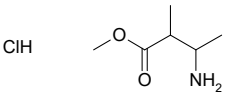

Mol.fmla $C_6H_{14}ClNO_2$ MDL
Mol.weight 167.64 CAS 89584-23-6

EN300-744174

2-(2-bromo-4-methylphenyl)-2,2-difluoroethan-1-amine hydrochloride

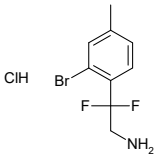

Mol.fmla $C_9H_{11}BrClF_2N$ MDL
Mol.weight 286.55 CAS

EN300-744180

3-bromo-1-(methoxymethyl)-1H-indazol-7-amine

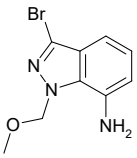

Mol.fmla $C_9H_{10}BrN_3O$ MDL
Mol.weight 256.10 CAS

EN300-744205

3-methoxy-5-methyl-1,2-oxazol-4-amine hydrochloride

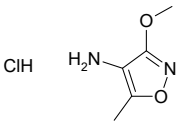

Mol.fmla $C_5H_9ClN_2O_2$ MDL
Mol.weight 164.59 CAS

EN300-744207

2-amino-4-(dimethylsulfamoyl)butanamide hydrochloride

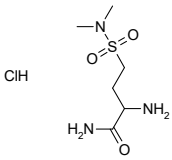

Mol.fmla $C_6H_{16}ClN_3O_3S$ MDL
Mol.weight 245.73 CAS

EN300-744215

tert-butyl N-[3-amino-5-(trifluoromethyl)thiophen-2-yl]-N-methylcarbamate

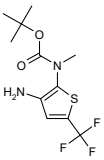

Mol.fmla $C_{11}H_{15}F_3N_2O_2S$ MDL
Mol.weight 296.31 CAS

EN300-744231

(pyridazin-3-yl)methanamine dihydrochloride

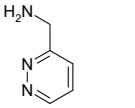

Mol.fmla $C_5H_9Cl_2N_3$ MDL MFCD28891546
Mol.weight 182.05 CAS

EN300-744241

4-amino-1,3-dimethyl-1H-pyrazole-5-carbonitrile

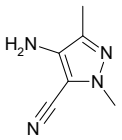

Mol.fmla $C_6H_8N_4$ MDL MFCD18431086
Mol.weight 136.16 CAS 32183-14-5

EN300-189878

methyl 4-amino-3-iodo-5-nitrobenzoate

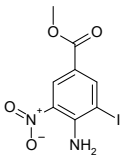

Mol.fmla $C_8H_7IN_2O_4$ MDL MFCD20482222
Mol.weight 322.06 CAS 172221-28-2

EN300-197974

N2,N2-dimethylspiro[3.3]heptane-2,6-diamine dihydrochloride

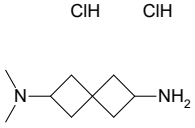

Mol.fmla $C_9H_{20}Cl_2N_2$ MDL
Mol.weight 227.18 CAS

EN300-744454

rac-(1R,2S,4R,5R)-5-amino-2-methylbicyclo[2.2.1]heptan-2-ol hydrochloride

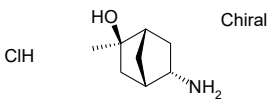

Mol.fmla $C_8H_{16}ClNO$ MDL
Mol.weight 177.68 CAS

EN300-744464

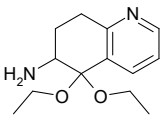

5,5-diethoxy-5,6,7,8-tetrahydroquinolin-6-amine

Mol.fmla $C_{13}H_{20}N_2O_2$ MDL
Mol.weight 236.32 CAS

EN300-744465

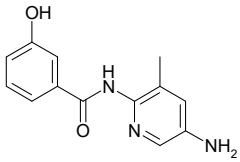

N-(5-amino-3-methylpyridin-2-yl)-3-hydroxybenzamide

Mol.fmla $C_{13}H_{13}N_3O_2$ MDL MFCD26241382
Mol.weight 243.27 CAS

EN300-744466

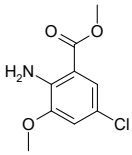

methyl 2-amino-5-chloro-3-methoxybenzoate

Mol.fmla $C_9H_{10}ClNO_3$ MDL MFCD20040041
Mol.weight 215.64 CAS

EN300-93908

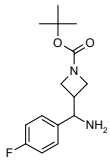

tert-butyl 3-[amino(4-fluorophenyl)methyl]azetidine-1-carboxylate

Mol.fmla $C_{15}H_{21}FN_2O_2$ MDL
Mol.weight 280.35 CAS 1414777-94-8

EN300-343462

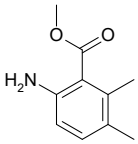

methyl 6-amino-2,3-dimethylbenzoate

Mol.fmla $C_{10}H_{13}NO_2$ MDL MFCD20699605
Mol.weight 179.22 CAS 5628-49-9

EN300-366819

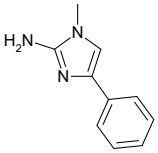

1-methyl-4-phenyl-1H-imidazol-2-amine

Mol.fmla $C_{10}H_{11}N_3$ MDL MFCD10001522
Mol.weight 173.22 CAS 6653-45-8

EN300-368780

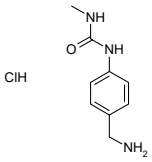

1-[4-(aminomethyl)phenyl]-3-methylurea hydrochloride

Mol.fmla $C_9H_{14}ClN_3O$ MDL
Mol.weight 215.68 CAS 903556-25-2

EN300-744242

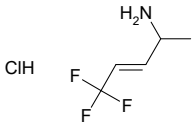

(3E)-5,5,5-trifluoropent-3-en-2-amine hydrochloride

Mol.fmla $C_5H_9ClF_3N$ MDL
Mol.weight 175.58 CAS

EN300-744255

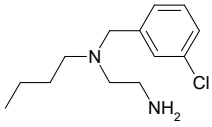

(2-aminoethyl)(butyl)[(3-chlorophenyl)methyl]amine

Mol.fmla $C_{13}H_{21}ClN_2$ MDL MFCD16056657
Mol.weight 240.78 CAS 1249779-98-3

EN300-744263

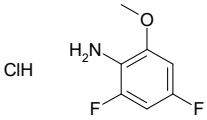

2,4-difluoro-6-methoxyaniline hydrochloride

Mol.fmla $C_7H_8ClF_2NO$ MDL
Mol.weight 195.60 CAS

EN300-744270

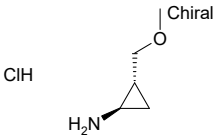

(1R,2R)-2-(methoxymethyl)cyclopropan-1-amine hydrochloride

Mol.fmla $C_5H_{12}ClNO$ MDL
Mol.weight 137.61 CAS

EN300-744272

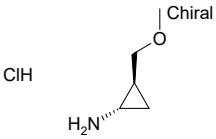

(1S,2S)-2-(methoxymethyl)cyclopropan-1-amine hydrochloride

Mol.fmla $C_5H_{12}ClNO$ MDL
Mol.weight 137.61 CAS

EN300-744273

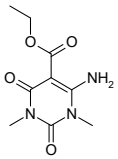

ethyl 6-amino-1,3-dimethyl-2,4-dioxo-1,2,3,4-tetrahydropyrimidine-5-carboxylate

Mol.fmla $C_9H_{13}N_3O_4$ MDL MFCD06204841
Mol.weight 227.22 CAS

EN300-744287

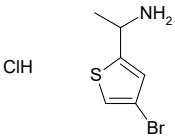

1-(4-bromothiophen-2-yl)ethan-1-amine hydrochloride

Mol.fmla $C_6H_9BrClNS$ MDL
Mol.weight 242.57 CAS

EN300-744301

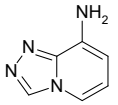

[1,2,4]triazolo[4,3-a]pyridin-8-amine

Mol.fmla $C_6H_6N_4$ MDL MFCD17078890
Mol.weight 134.14 CAS

EN300-77184

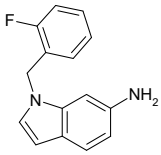

1-[(2-fluorophenyl)methyl]-1H-indol-6-amine

Mol.fmla $C_{15}H_{13}FN_2$ MDL MFCD11535789
Mol.weight 240.28 CAS 1095532-38-9

EN300-744163

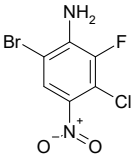

6-bromo-3-chloro-2-fluoro-4-nitroaniline

Mol.fmla $C_6H_3BrClFN_2O_2$ MDL
Mol.weight 269.46 CAS

EN300-744164

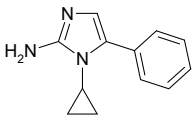

1-cyclopropyl-5-phenyl-1H-imidazol-2-amine

Mol.fmla $C_{12}H_{13}N_3$ MDL MFCD20701924
Mol.weight 199.26 CAS 918801-62-4

EN300-744168

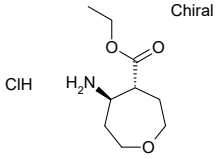

rac-ethyl (4R,5R)-5-aminooxepane-4-carboxylate hydrochloride

Mol.fmla $C_9H_{18}ClNO_3$ MDL
Mol.weight 223.70 CAS

EN300-744169

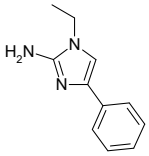

1-ethyl-4-phenyl-1H-imidazol-2-amine

Mol.fmla $C_{11}H_{13}N_3$ MDL MFCD30283115
Mol.weight 187.25 CAS 944110-61-6

EN300-744171

tert-butyl 5-amino-2-azabicyclo[4.2.0]octane-2-carboxylate

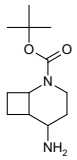

Mol.fmla $C_{12}H_{22}N_2O_2$ MDL
Mol.weight 226.32 CAS

EN300-744179

5-benzyl-1,2-oxazol-4-amine hydrochloride

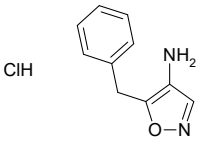

Mol.fmla $C_{10}H_{11}ClN_2O$ MDL
Mol.weight 210.66 CAS

EN300-744190

2-amino-2-(1,1-dioxo-1lambda6-thian-4-yl)acetamide hydrochloride

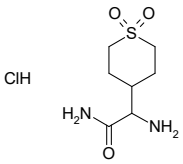

Mol.fmla $C_7H_{15}ClN_2O_3S$ MDL
Mol.weight 242.73 CAS

EN300-744480

rac-tert-butyl (2R,4aS,7aS)-2-(aminomethyl)-octahydrocyclopenta[b]morpholine-4-carboxylate hydrochloride

Chiral

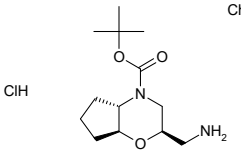

Mol.fmla $C_{13}H_{25}ClN_2O_3$ MDL
Mol.weight 292.81 CAS

EN300-744483

1-tert-butyl 3-methyl 3-(aminomethyl)azetidine-1,3-dicarboxylate hydrochloride

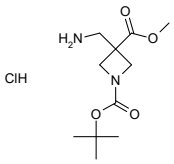

Mol.fmla $C_{11}H_{21}ClN_2O_4$ MDL
Mol.weight 280.75 CAS

EN300-744483

4-(2-aminopropan-2-yl)-1lambda6-thiane-1,1-dione hydrochloride

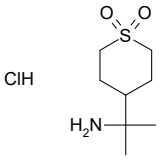

Mol.fmla $C_8H_{18}ClNO_2S$ MDL
Mol.weight 227.76 CAS

EN300-744486

4,6-diiodo-2-methylpyrimidin-5-amine

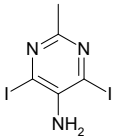

Mol.fmla $C_5H_5I_2N_3$ MDL
Mol.weight 360.92 CAS

EN300-744494

2-(2,4-dimethyl-1H-indol-3-yl)ethan-1-amine

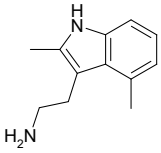

Mol.fmla $C_{12}H_{16}N_2$ MDL MFCD10035421
Mol.weight 188.27 CAS 1018592-84-1

EN300-524125

2-(oxan-3-yl)ethan-1-amine hydrochloride

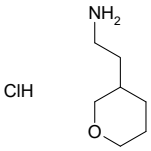

Mol.fmla $C_7H_{16}ClNO$ MDL MFCD30493670
Mol.weight 165.66 CAS

EN300-121575

1-cyclohexyl-2,2-dimethylpropan-1-amine

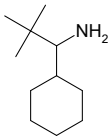

Mol.fmla $C_{11}H_{23}N$ MDL MFCD12154098
Mol.weight 169.31 CAS 1178669-47-0

EN300-126141

1-(aminomethyl)cyclopropane-1-carboxamide hydrochloride

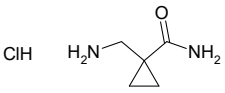

Mol.fmla $C_5H_{11}ClN_2O$ MDL MFCD28142443
Mol.weight 150.61 CAS

EN300-160504

5,6,7,8-tetrahydroquinoxalin-5-amine hydrochloride

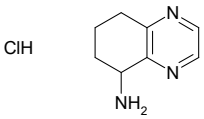

Mol.fmla $C_8H_{12}ClN_3$ MDL MFCD22666576
Mol.weight 185.66 CAS

EN300-160556

2-(aminomethyl)-2,3-dihydro-1lambda6-benzothiophene-1,1-dione

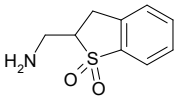

Mol.fmla $C_9H_{11}NO_2S$ MDL MFCD11186848
Mol.weight 197.26 CAS 1040041-00-6

EN300-166600

1-[4-(1,1-difluoroethyl)phenyl]ethan-1-amine

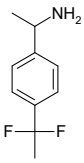

Mol.fmla $C_{10}H_{13}F_2N$ MDL MFCD26729918
Mol.weight 185.22 CAS 1551427-73-6

EN300-744302

2-amino-3-methylpyridin-4-ol hydrobromide

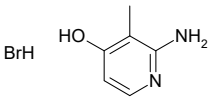

Mol.fmla $C_6H_9BrN_2O$ MDL
Mol.weight 205.06 CAS

EN300-744303

4-(3-methoxyphenoxy)-3-(trifluoromethyl)aniline

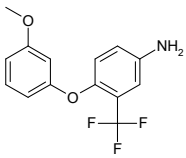

Mol.fmla $C_{14}H_{12}F_3NO_2$ MDL MFCD08688092
Mol.weight 283.25 CAS 946662-85-7

EN300-744308

4-(3-methoxyphenoxy)-2-methylaniline

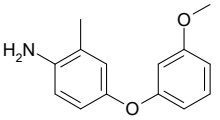

Mol.fmla $C_{14}H_{15}NO_2$ MDL MFCD08688078
Mol.weight 229.28 CAS 946664-54-6

EN300-744314

methyl 2-amino-4-(oxolan-2-yl)-1,3-thiazole-5-carboxylate

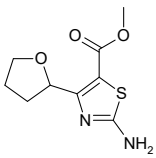

Mol.fmla $C_9H_{12}N_2O_3S$ MDL
Mol.weight 228.27 CAS 2090442-83-2

EN300-744321

3-fluoro-4-(3-methoxyphenoxy)aniline

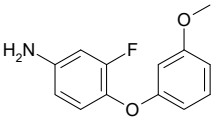

Mol.fmla $C_{13}H_{12}FNO_2$ MDL MFCD08687844
Mol.weight 233.24 CAS 937598-01-1

EN300-744323

3-(propan-2-yl)-1H-indol-5-amine

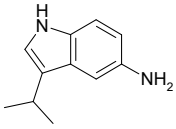

Mol.fmla $C_{11}H_{14}N_2$ MDL
Mol.weight 174.25 CAS 1896375-33-9

EN300-744330

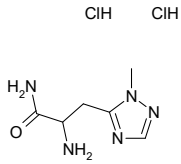

2-amino-3-(1-methyl-1H-1,2,4-triazol-5-yl)propanamide dihydrochloride

Mol.fmla $C_6H_{13}Cl_2N_5O$ MDL
Mol.weight 242.11 CAS

EN300-744344

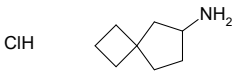

spiro[3.4]octan-6-amine hydrochloride

Mol.fmla $C_8H_{16}ClN$ MDL
Mol.weight 161.68 CAS

EN300-744345

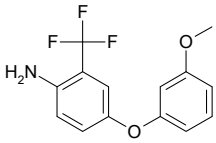

4-(3-methoxyphenoxy)-2-(trifluoromethyl)aniline

Mol.fmla $C_{14}H_{12}F_3NO_2$ MDL MFCD08688091
Mol.weight 283.25 CAS 946784-63-0

EN300-744348

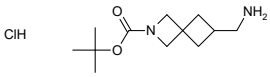

tert-butyl 6-(aminomethyl)-2-azaspiro[3.3]heptane-2-carboxylate hydrochloride

Mol.fmla $C_{12}H_{23}ClN_2O_2$ MDL
Mol.weight 262.78 CAS

EN300-744353

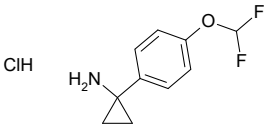

1-[4-(difluoromethoxy)phenyl]cyclopropan-1-amine hydrochloride

Mol.fmla $C_{10}H_{12}ClF_2NO$ MDL MFCD28656926
Mol.weight 235.66 CAS 1782115-12-1

EN300-744365

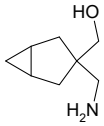

[3-(aminomethyl)bicyclo[3.1.0]hexan-3-yl]methanol

Mol.fmla $C_8H_{15}NO$ MDL
Mol.weight 141.21 CAS

EN300-744369

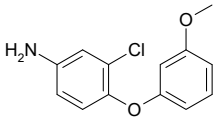

3-chloro-4-(3-methoxyphenoxy)aniline

Mol.fmla $C_{13}H_{12}ClNO_2$ MDL MFCD08687366
Mol.weight 249.70 CAS 59871-14-6

EN300-744205

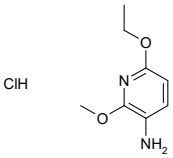

6-ethoxy-2-methoxypyridin-3-amine hydrochloride

Mol.fmla $C_8H_{13}ClN_2O_2$ MDL
Mol.weight 204.66 CAS

EN300-744219

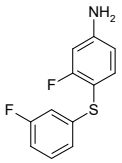

3-fluoro-4-[(3-fluorophenyl)sulfanyl]aniline

Mol.fmla $C_{12}H_9F_2NS$ MDL MFCD23825791
Mol.weight 237.27 CAS 1541623-63-5

EN300-744221

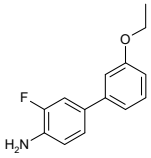

4-(3-ethoxyphenyl)-2-fluoroaniline

Mol.fmla $C_{14}H_{14}FNO$ MDL MFCD23406234
Mol.weight 231.27 CAS 1035689-60-1

EN300-744234

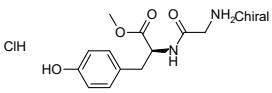

methyl (2S)-2-(2-aminoacetamido)-3-(4-hydroxyphenyl)propanoate hydrochloride

Mol.fmla $C_{12}H_{17}ClN_2O_4$ MDL
Mol.weight 288.73 CAS

EN300-744241

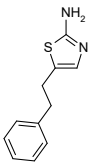

5-(2-phenylethyl)-1,3-thiazol-2-amine

Mol.fmla $C_{11}H_{12}N_2S$ MDL MFCD24626587
Mol.weight 204.30 CAS

EN300-527451

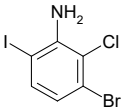

3-bromo-2-chloro-6-iodoaniline

Mol.fmla $C_6H_4BrClIN$ MDL MFCD30150582
Mol.weight 332.37 CAS 1695342-13-2

EN300-629263

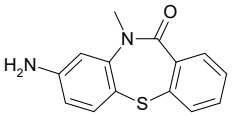

6-amino-9-methyl-2-thia-9-azatricyclo[9.4.0.0,3,8]pentadeca-1(11),3(8),4,6,12,14-hexaen-10-one

Mol.fmla $C_{14}H_{12}N_2OS$ MDL MFCD14281342
Mol.weight 256.33 CAS

EN300-647335

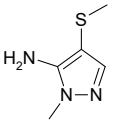

1-methyl-4-(methylsulfanyl)-1H-pyrazol-5-amine

Mol.fmla $C_5H_9N_3S$ MDL MFCD23839977
Mol.weight 143.21 CAS 1520360-32-0

EN300-292830

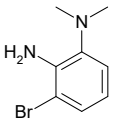

3-bromo-N1,N1-dimethylbenzene-1,2-diamine

Mol.fmla $C_8H_{11}BrN_2$ MDL MFCD28356482
Mol.weight 215.09 CAS 1369882-72-3

EN300-298816

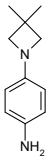

4-(3,3-dimethylazetidin-1-yl)aniline

Mol.fmla $C_{11}H_{16}N_2$ MDL MFCD23745810
Mol.weight 176.26 CAS 1540212-59-6

EN300-304008

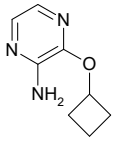

3-cyclobutoxypyrazin-2-amine

Mol.fmla $C_8H_{11}N_3O$ MDL
Mol.weight 165.20 CAS 1702746-72-2

EN300-304445

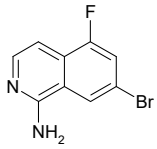

7-bromo-5-fluoroisoquinolin-1-amine

Mol.fmla $C_9H_6BrFN_2$ MDL MFCD24257964
Mol.weight 241.06 CAS 1547775-93-8

EN300-305546

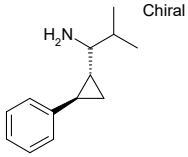

rac-2-methyl-1-[(1R,2R)-2-phenylcyclopropyl]propan-1-amine

Mol.fmla $C_{13}H_{19}N$ MDL
Mol.weight 189.30 CAS

EN300-744371

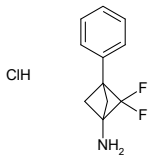

2,2-difluoro-3-phenylbicyclo[1.1.1]pentan-1-amine hydrochloride

Mol.fmla $C_{11}H_{12}ClF_2N$ MDL
Mol.weight 231.67 CAS

EN300-744371

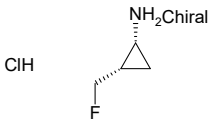

rac-(1R,2S)-2-(fluoromethyl)cyclopropan-1-amine hydrochloride

Mol.fmla C_4H_9ClFN MDL
Mol.weight 125.57 CAS

EN300-744388

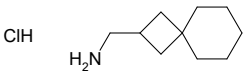

{spiro[3.5]nonan-2-yl}methanamine hydrochloride

Mol.fmla $C_{10}H_{20}ClN$ MDL
Mol.weight 189.73 CAS

EN300-744396

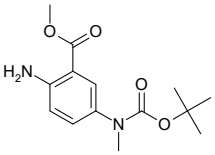

methyl 2-amino-5-{[(tert-butoxy)carbonyl](methyl)amino}benzoate

Mol.fmla $C_{14}H_{20}N_2O_4$ MDL
Mol.weight 280.33 CAS

EN300-744399

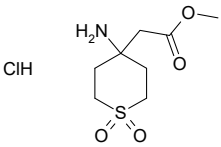

methyl 2-(4-amino-1,1-dioxo-1lambda6-thian-4-yl)acetate hydrochloride

Mol.fmla $C_8H_{16}ClNO_4S$ MDL
Mol.weight 257.74 CAS

EN300-744411

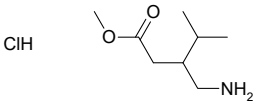

methyl 3-(aminomethyl)-4-methylpentanoate hydrochloride

Mol.fmla $C_8H_{18}ClNO_2$ MDL
Mol.weight 195.69 CAS

EN300-744417

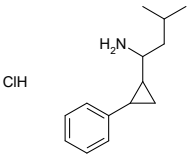

3-methyl-1-(2-phenylcyclopropyl)butan-1-amine hydrochloride

Mol.fmla $C_{14}H_{22}ClN$ MDL
Mol.weight 239.79 CAS

EN300-744425

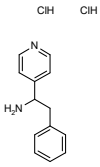

2-phenyl-1-(pyridin-4-yl)ethan-1-amine dihydrochloride

Mol.fmla $C_{13}H_{16}Cl_2N_2$ MDL MFCD14585030
Mol.weight 271.19 CAS 118385-86-7

EN300-744432

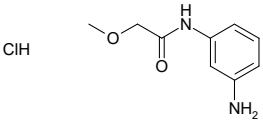

N-(3-aminophenyl)-2-methoxyacetamide hydrochloride

Mol.fmla $C_9H_{13}ClN_2O_2$ MDL
Mol.weight 216.67 CAS 1185412-27-4

EN300-744437

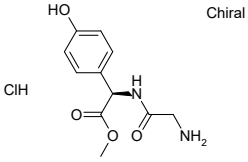

methyl (2R)-2-(2-aminoacetamido)-2-(4-hydroxyphenyl)acetate hydrochloride

Mol.fmla $C_{11}H_{15}ClN_2O_4$ MDL
Mol.weight 274.71 CAS

EN300-744437

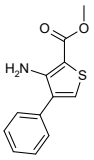

methyl 3-amino-4-phenylthiophene-2-carboxylate

Mol.fmla $C_{12}H_{11}NO_2S$ MDL MFCD00206450
Mol.weight 233.29 CAS 82437-64-7

EN300-211151

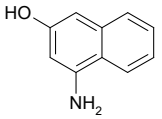

4-aminonaphthalen-2-ol

Mol.fmla $C_{10}H_9NO$ MDL MFCD10699128
Mol.weight 159.19 CAS 90923-80-1

EN300-219228

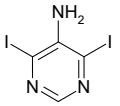

4,6-diiodopyrimidin-5-amine

Mol.fmla $C_4H_3I_2N_3$ MDL MFCD09037840
Mol.weight 346.90 CAS

EN300-649042

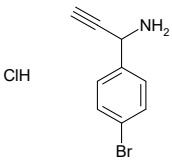

1-(4-bromophenyl)prop-2-yn-1-amine hydrochloride

Mol.fmla C_9H_9BrClN MDL
Mol.weight 246.54 CAS

EN300-649184

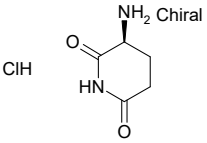

(3S)-3-aminopiperidine-2,6-dione hydrochloride

Mol.fmla $C_5H_9ClN_2O_2$ MDL MFCD15474943
Mol.weight 164.59 CAS 25181-50-4

EN300-745656

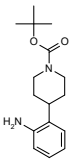

tert-butyl 4-(2-aminophenyl)piperidine-1-carboxylate

Mol.fmla $C_{16}H_{24}N_2O_2$ MDL MFCD05861404
Mol.weight 276.38 CAS 199105-03-8

EN300-338958

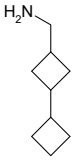

(3-cyclobutylcyclobutyl)methanamine

Mol.fmla $C_9H_{17}N$ MDL MFCD28651502
Mol.weight 139.24 CAS 1782038-12-3

EN300-469852

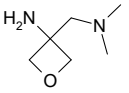

3-[(dimethylamino)methyl]oxetan-3-amine

Mol.fmla $C_6H_{14}N_2O$ MDL MFCD30619810
Mol.weight 130.19 CAS

EN300-484203

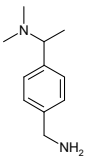

{4-[1-(dimethylamino)ethyl]phenyl}methanamine

Mol.fmla $C_{11}H_{18}N_2$ MDL MFCD23746809
Mol.weight 178.28 CAS 1537998-07-4

EN300-503354

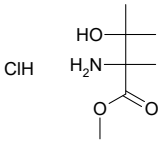

methyl 2-amino-3-hydroxy-2,3-dimethylbutanoate hydrochloride

Mol.fmla $C_7H_{16}ClNO_3$ MDL
Mol.weight 197.66 CAS

EN300-744438

(2-bromo-5-methyl-1,3-thiazol-4-yl)methanamine hydrochloride

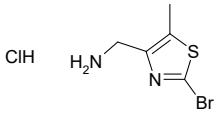

Mol.fmla $C_5H_8BrClN_2S$ MDL
Mol.weight 243.55 CAS

EN300-744439

5,8-dichloro-1,7-naphthyridin-2-amine

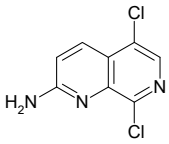

Mol.fmla $C_8H_5Cl_2N_3$ MDL MFCD24635240
Mol.weight 214.06 CAS 87992-40-3

EN300-744449

methyl 6-amino-1-benzofuran-2-carboxylate

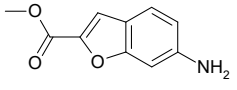

Mol.fmla $C_{10}H_9NO_3$ MDL MFCD24642656
Mol.weight 191.19 CAS 1167411-36-0

EN300-744453

6-(aminomethyl)-2-methyl-2,3-dihydro-1H-isoindol-1-one hydrochloride

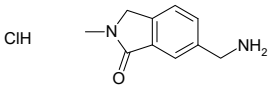

Mol.fmla $C_{10}H_{13}ClN_2O$ MDL
Mol.weight 212.68 CAS

EN300-744454

rac-(1R,2R)-2-amino-4-[(1H-imidazol-1-yl)methyl]cyclopentan-1-ol dihydrochloride

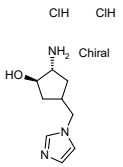

Mol.fmla $C_9H_{17}Cl_2N_3O$ MDL
Mol.weight 254.16 CAS

EN300-744460

2-[(2-aminoethyl)[(3-chlorophenyl)methyl]amino]ethan-1-ol

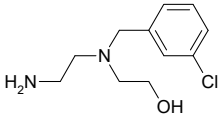

Mol.fmla $C_{11}H_{17}ClN_2O$ MDL
Mol.weight 228.72 CAS 1874027-23-2

EN300-744464

4-methoxy-6-(trifluoromethyl)-1,3,5-triazin-2-amine

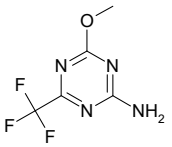

Mol.fmla $C_5H_5F_3N_4O$ MDL MFCD01679229
Mol.weight 194.12 CAS

EN300-673525

4-amino-1H-indol-5-ol

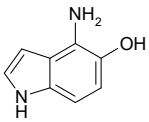

Mol.fmla $C_8H_8N_2O$ MDL MFCD22070551
Mol.weight 148.17 CAS 1369341-40-1

EN300-674055

tert-butyl 8-(aminomethyl)-5-azaspiro[3.4]octane-5-carboxylate

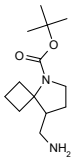

Mol.fmla $C_{13}H_{24}N_2O_2$ MDL
Mol.weight 240.35 CAS

EN300-675881

3-(2,2-difluoroethoxy)pyrazin-2-amine

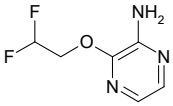

Mol.fmla $C_6H_7F_2N_3O$ MDL MFCD31547133
Mol.weight 175.14 CAS 1697876-30-4

EN300-514558

2-amino-5-(methanesulfonylmethyl)benzonitrile

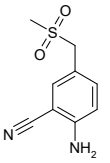

Mol.fmla $C_9H_{10}N_2O_2S$ MDL MFCD24283982
Mol.weight 210.26 CAS 1557985-87-1

EN300-522630

4-(1H-pyrazol-1-yl)-2H-indazol-3-amine

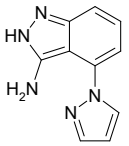

Mol.fmla $C_{10}H_9N_5$ MDL
Mol.weight 199.22 CAS

EN300-523240

3-(butan-2-yloxy)pyrazin-2-amine

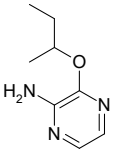

Mol.fmla $C_8H_{13}N_3O$ MDL
Mol.weight 167.21 CAS 1692342-04-3

EN300-525524

2-[3-(3-fluorophenoxy)phenyl]ethan-1-amine

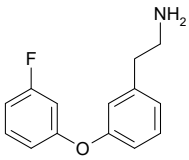

Mol.fmla $C_{14}H_{14}FNO$ MDL MFCD19551937
Mol.weight 231.27 CAS

EN300-743090

5-methyl-2,1,3-benzoxadiazol-4-amine

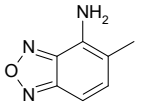

Mol.fmla $C_7H_7N_3O$ MDL
Mol.weight 149.15 CAS

EN300-743285

(2-aminoethyl)[(3-chlorophenyl)methyl]propylamine

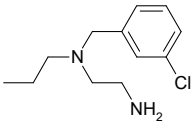

Mol.fmla $C_{12}H_{19}ClN_2$ MDL
Mol.weight 226.75 CAS 1181583-66-3

EN300-744257

ethyl 2-amino-5-bromo-3-ethylbenzoate hydrochloride

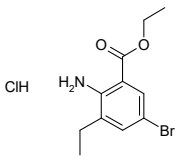

Mol.fmla $C_{11}H_{15}BrClNO_2$ MDL
Mol.weight 308.60 CAS

EN300-744263

4-amino-N-[2-(dimethylamino)ethyl]benzene-1-sulfonamide dihydrochloride

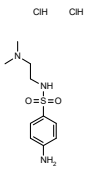

Mol.fmla $C_{10}H_{19}Cl_2N_3O_2S$ MDL
Mol.weight 316.25 CAS

EN300-744264

(4-methoxy-1H-1,3-benzodiazol-2-yl)methanamine dihydrochloride

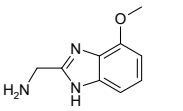

Mol.fmla $C_9H_{13}Cl_2N_3O$ MDL
Mol.weight 250.13 CAS

EN300-744266

methyl (2R)-2-(2-aminoacetamido)-3-(4-hydroxyphenyl)propanoate hydrochloride

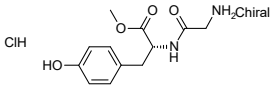

Mol.fmla $C_{12}H_{17}ClN_2O_4$ MDL
Mol.weight 288.73 CAS

EN300-744270

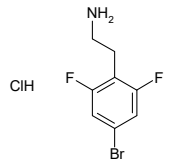

2-(4-bromo-2,6-difluorophenyl)ethan-1-amine hydrochloride

Mol.fmla $C_8H_9BrClF_2N$ MDL
Mol.weight 272.52 CAS

EN300-744276

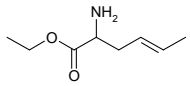

ethyl (4E)-2-aminohex-4-enoate hydrochloride

Mol.fmla $C_8H_{16}ClNO_2$ MDL
Mol.weight 193.68 CAS

EN300-744284

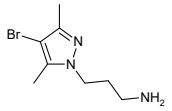

3-(4-bromo-3,5-dimethyl-1H-pyrazol-1-yl)propan-1-amine dihydrochloride

Mol.fmla $C_8H_{16}BrCl_2N_3$ MDL
Mol.weight 305.05 CAS

EN300-744285

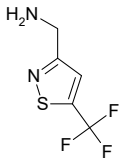

[5-(trifluoromethyl)-1,2-thiazol-3-yl]methanamine

Mol.fmla $C_5H_5F_3N_2S$ MDL
Mol.weight 182.17 CAS

EN300-673039

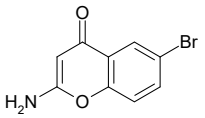

2-amino-6-bromo-4H-chromen-4-one

Mol.fmla $C_9H_6BrNO_2$ MDL MFCD28405482
Mol.weight 240.06 CAS 81563-94-2

EN300-673335

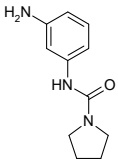

N-(3-aminophenyl)pyrrolidine-1-carboxamide

Mol.fmla $C_{11}H_{15}N_3O$ MDL MFCD11125780
Mol.weight 205.26 CAS

EN300-743569

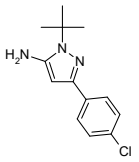

1-tert-butyl-3-(4-chlorophenyl)-1H-pyrazol-5-amine

Mol.fmla $C_{13}H_{16}ClN_3$ MDL MFCD12410336
Mol.weight 249.75 CAS 186896-33-3

EN300-743641

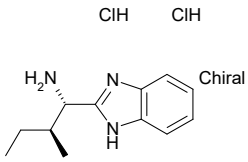

(1S,2S)-1-(1H-1,3-benzodiazol-2-yl)-2-methylbutan-1-amine dihydrochloride

Mol.fmla $C_{12}H_{19}Cl_2N_3$ MDL
Mol.weight 276.21 CAS

EN300-743717

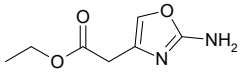

ethyl 2-(2-amino-1,3-oxazol-4-yl)acetate

Mol.fmla $C_7H_{10}N_2O_3$ MDL MFCD18910259
Mol.weight 170.17 CAS

EN300-743724

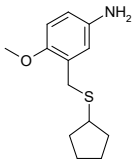

3-[(cyclopentylsulfanyl)methyl]-4-methoxyaniline

Mol.fmla $C_{13}H_{19}NOS$ MDL MFCD18270237
Mol.weight 237.37 CAS

EN300-743769

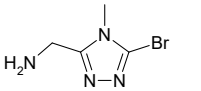

(5-bromo-4-methyl-4H-1,2,4-triazol-3-yl)methanamine dihydrobromide

Mol.fmla $C_4H_9Br_3N_4$ MDL
Mol.weight 352.86 CAS

EN300-744287

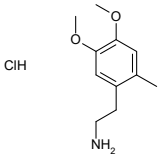

2-(4,5-dimethoxy-2-methylphenyl)ethan-1-amine hydrochloride

Mol.fmla $C_{11}H_{18}ClNO_2$ MDL MFCD30720107
Mol.weight 231.72 CAS

EN300-744296

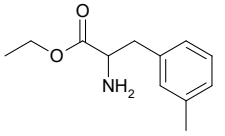

ethyl 2-amino-3-(3-methylphenyl)propanoate

Mol.fmla $C_{12}H_{17}NO_2$ MDL MFCD05228070
Mol.weight 207.27 CAS

EN300-744296

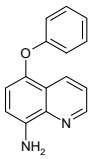

5-phenoxyquinolin-8-amine

Mol.fmla $C_{15}H_{12}N_2O$ MDL MFCD11980662
Mol.weight 236.28 CAS

EN300-744297

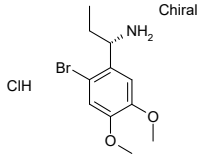

(1S)-1-(2-bromo-4,5-dimethoxyphenyl)propan-1-amine hydrochloride

Mol.fmla $C_{11}H_{17}BrClNO_2$ MDL MFCD24427440
Mol.weight 310.62 CAS

EN300-743843

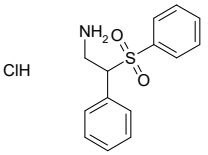

2-(benzenesulfonyl)-2-phenylethan-1-amine hydrochloride

Mol.fmla $C_{14}H_{16}ClNO_2S$ MDL
Mol.weight 297.81 CAS 855391-41-2

EN300-743871

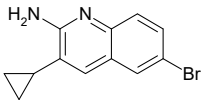

6-bromo-3-cyclopropylquinolin-2-amine

Mol.fmla $C_{12}H_{11}BrN_2$ MDL
Mol.weight 263.14 CAS

EN300-743886

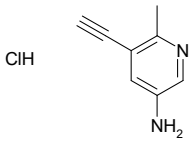

5-ethynyl-6-methylpyridin-3-amine hydrochloride

Mol.fmla $C_8H_9ClN_2$ MDL
Mol.weight 168.63 CAS

EN300-743902

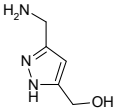

[3-(aminomethyl)-1H-pyrazol-5-yl]methanol dihydrochloride

Mol.fmla $C_5H_{11}Cl_2N_3O$ MDL
Mol.weight 200.07 CAS

EN300-743904

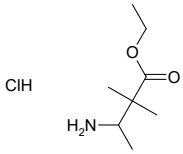

ethyl 3-amino-2,2-dimethylbutanoate hydrochloride

Mol.fmla $C_8H_{18}ClNO_2$ MDL
Mol.weight 195.69 CAS

EN300-743904

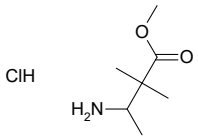

methyl 3-amino-2,2-dimethylbutanoate hydrochloride

Mol.fmla $C_7H_{16}ClNO_2$ MDL
Mol.weight 181.66 CAS 1400877-67-9

EN300-743905

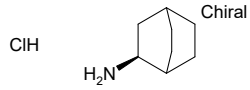

(2S)-bicyclo[2.2.2]octan-2-amine hydrochloride

Mol.fmla $C_8H_{16}ClN$ MDL
Mol.weight 161.68 CAS

EN300-743906

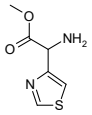

methyl 2-amino-2-(1,3-thiazol-4-yl)acetate dihydrochloride

Mol.fmla $C_6H_{10}Cl_2N_2O_2S$ MDL
Mol.weight 245.13 CAS

EN300-743906

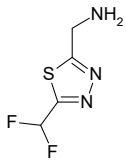

[5-(difluoromethyl)-1,3,4-thiadiazol-2-yl]methanamine

Mol.fmla $C_4H_5F_2N_3S$ MDL MFCD21289100
Mol.weight 165.17 CAS 1483082-57-0

EN300-124869

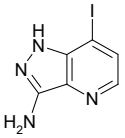

7-iodo-1H-pyrazolo[4,3-b]pyridin-3-amine

Mol.fmla $C_6H_5IN_4$ MDL MFCD22627840
Mol.weight 260.04 CAS

EN300-168905

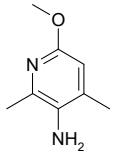

6-methoxy-2,4-dimethylpyridin-3-amine

Mol.fmla $C_8H_{12}N_2O$ MDL MFCD20726647
Mol.weight 152.20 CAS 1224432-59-0

EN300-677398

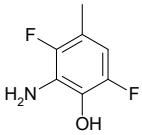

2-amino-3,6-difluoro-4-methylphenol

Mol.fmla $C_7H_7F_2NO$ MDL MFCD28516292
Mol.weight 159.14 CAS 1784521-29-4

EN300-680319

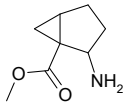

methyl 2-aminobicyclo[3.1.0]hexane-1-carboxylate

Mol.fmla $C_8H_{13}NO_2$ MDL MFCD28515655
Mol.weight 155.20 CAS 1779840-83-3

EN300-681068

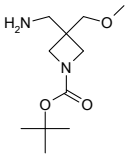

tert-butyl 3-(aminomethyl)-3-(methoxymethyl)azetidine-1-carboxylate

Mol.fmla $C_{11}H_{22}N_2O_3$ MDL MFCD28631503
Mol.weight 230.31 CAS 1781613-26-0

EN300-692987

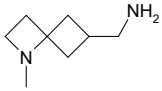

{1-methyl-1-azaspiro[3.3]heptan-6-yl}methanamine

Mol.fmla $C_8H_{16}N_2$ MDL
Mol.weight 140.23 CAS

EN300-695290

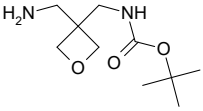

tert-butyl N-{[3-(aminomethyl)oxetan-3-yl]methyl}carbamate

Mol.fmla $C_{10}H_{20}N_2O_3$ MDL MFCD30803341
Mol.weight 216.28 CAS

EN300-705959

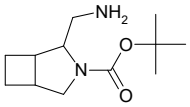

tert-butyl 2-(aminomethyl)-3-azabicyclo[3.2.0]heptane-3-carboxylate

Mol.fmla $C_{12}H_{22}N_2O_2$ MDL
Mol.weight 226.32 CAS

EN300-707474

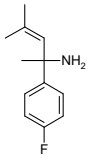

2-(4-fluorophenyl)-4-methylpent-3-en-2-amine

Mol.fmla $C_{12}H_{16}FN$ MDL
Mol.weight 193.27 CAS 2092805-59-7

EN300-676485

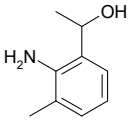

1-(2-amino-3-methylphenyl)ethan-1-ol

Mol.fmla $C_9H_{13}NO$ MDL
Mol.weight 151.21 CAS 196611-19-5

EN300-680214

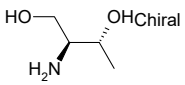

(2S,3R)-2-aminobutane-1,3-diol

Mol.fmla $C_4H_{11}NO_2$ MDL MFCD00237374
Mol.weight 105.14 CAS

EN300-704278

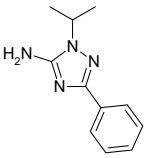

3-phenyl-1-(propan-2-yl)-1H-1,2,4-triazol-5-amine

Mol.fmla $C_{11}H_{14}N_4$ MDL MFCD28526566
Mol.weight 202.26 CAS 1785106-45-7

EN300-743907

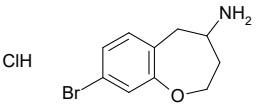

8-bromo-2,3,4,5-tetrahydro-1-benzoxepin-4-amine hydrochloride

Mol.fmla $C_{10}H_{13}BrClNO$ MDL
Mol.weight 278.58 CAS

EN300-743911

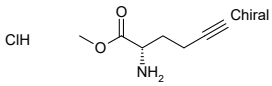

methyl (2S)-2-aminohex-5-ynoate hydrochloride

Mol.fmla $C_7H_{12}ClNO_2$ MDL MFCD20720061
Mol.weight 177.63 CAS

EN300-743912

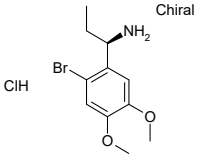

(1R)-1-(2-bromo-4,5-dimethoxyphenyl)propan-1-amine hydrochloride

Mol.fmla $C_{11}H_{17}BrClNO_2$ MDL MFCD24415420
Mol.weight 310.62 CAS

EN300-743916

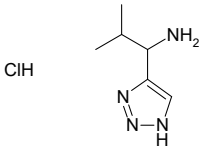

2-methyl-1-(1H-1,2,3-triazol-4-yl)propan-1-amine hydrochloride

Mol.fmla $C_6H_{13}ClN_4$ MDL
Mol.weight 176.65 CAS

EN300-743918

{6-methylspiro[2.5]octan-6-yl}methanamine hydrochloride

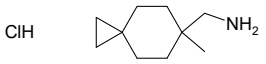

Mol.fmla $C_{10}H_{20}ClN$ MDL
Mol.weight 189.73 CAS

EN300-743920

methyl 3-aminohex-5-ynoate hydrochloride

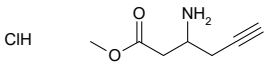

Mol.fmla $C_7H_{12}ClNO_2$ MDL
Mol.weight 177.63 CAS

EN300-743925

3-methyl-1-(pyridin-2-yl)butan-1-amine dihydrochloride

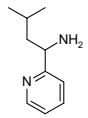

Mol.fmla $C_{10}H_{18}Cl_2N_2$ MDL MFCD09028140
Mol.weight 237.17 CAS

EN300-743930

rac-(1R,2R)-2-phenoxycyclopentan-1-amine hydrochloride

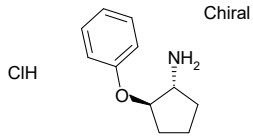

Mol.fmla $C_{11}H_{16}ClNO$ MDL
Mol.weight 213.71 CAS

EN300-744313

3-(1-aminoethyl)-1,2,4-oxadiazol-5-ol hydrochloride

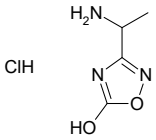

Mol.fmla $C_4H_8ClN_3O_2$ MDL
Mol.weight 165.58 CAS

EN300-744321

rac-(3R,4R)-3-amino-1-methyl-4-[(trimethylsilyl)oxy]-1lambda5-phospholan-1-one

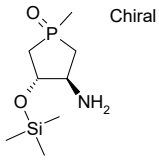

Mol.fmla $C_8H_{20}NO_2PSi$ MDL
Mol.weight 221.31 CAS

EN300-744324

tert-butyl 3-(2-amino-N-methylacetamido)piperidine-1-carboxylate

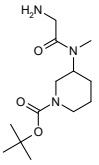

Mol.fmla $C_{13}H_{25}N_3O_3$ MDL MFCD21092358
Mol.weight 271.36 CAS 1353961-61-1

EN300-744326

rac-(3R,4R)-4-amino-1,1-dimethylsilolan-3-ol

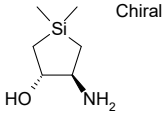

Mol.fmla $C_6H_{15}NOSi$ MDL MFCD18827912
Mol.weight 145.28 CAS 162089-31-8

EN300-735488

4-methyl-2-phenylpent-3-en-2-amine

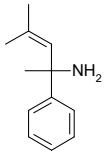

Mol.fmla $C_{12}H_{17}N$ MDL
Mol.weight 175.28 CAS 2091073-64-0

EN300-735577

3-methyl-1-[(trimethylsilyl)methyl]-1H-pyrazol-4-amine

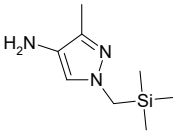

Mol.fmla $C_8H_{17}N_3Si$ MDL
Mol.weight 183.33 CAS

EN300-735614

6-bromoquinolin-4-amine

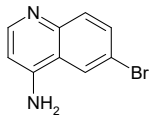

Mol.fmla $C_9H_7BrN_2$ MDL MFCD03407953
Mol.weight 223.07 CAS

EN300-735284

methyl 4-amino-1H-indazole-3-carboxylate

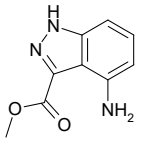

Mol.fmla $C_9H_9N_3O_2$ MDL MFCD23106302
Mol.weight 191.19 CAS 1360946-93-5

EN300-735653

3-iodopyrazin-2-amine

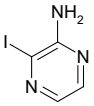

Mol.fmla $C_4H_4IN_3$ MDL MFCD09909696
Mol.weight 221.00 CAS

EN300-735690

(3S)-1-methylpiperidin-3-amine dihydrochloride

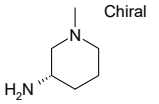

Mol.fmla $C_6H_{16}Cl_2N_2$ MDL MFCD20926142
Mol.weight 187.11 CAS

EN300-741018

(2-fluoro-4-nitrophenyl)methanamine hydrochloride

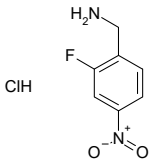

Mol.fmla $C_7H_8ClFN_2O_2$ MDL MFCD13194374
Mol.weight 206.61 CAS

EN300-741609

tert-butyl 8-(aminomethyl)-5-azaspiro[3.5]nonane-5-carboxylate

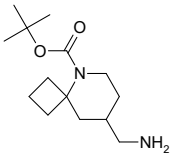

Mol.fmla $C_{14}H_{26}N_2O_2$ MDL
Mol.weight 254.38 CAS

EN300-742697

rac-(1R,3S)-3-ethynylcyclohexan-1-amine hydrochloride

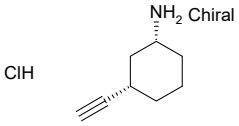

Mol.fmla $C_8H_{14}ClN$ MDL
Mol.weight 159.66 CAS

EN300-743933

4-(methanesulfonylmethyl)-2-methoxyaniline

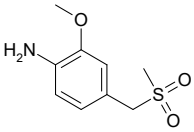

Mol.fmla $C_9H_{13}NO_3S$ MDL MFCD24642120
Mol.weight 215.27 CAS 895636-32-5

EN300-743939

rac-(1R,2S,4R,5R)-5-methoxy-5-(trifluoromethyl)bicyclo[2.2.1]heptan-2-amine hydrochloride

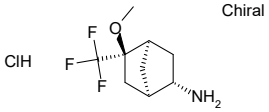

Mol.fmla $C_9H_{15}ClF_3NO$ MDL
Mol.weight 245.67 CAS

EN300-743940

rac-2-tert-butyl 3-ethyl (1R,3R,4R,6S)-6-amino-2-azabicyclo[2.2.1]heptane-2,3-dicarboxylate hydrochloride

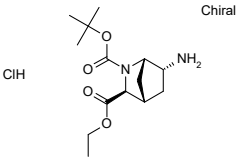

Mol.fmla $C_{14}H_{25}ClN_2O_4$ MDL
Mol.weight 320.82 CAS

EN300-743970

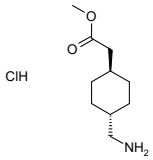

methyl 2-[(1r,4r)-4-(aminomethyl)cyclohexyl]acetate hydrochloride

Mol.fmla $C_{10}H_{20}ClNO_2$ MDL MFCD09951905
Mol.weight 221.73 CAS

EN300-743973

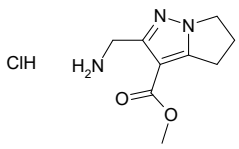

methyl 2-(aminomethyl)-4H,5H,6H-pyrrolo[1,2-b]pyrazole-3-carboxylate hydrochloride

Mol.fmla $C_9H_{14}ClN_3O_2$ MDL
Mol.weight 231.68 CAS

EN300-743995

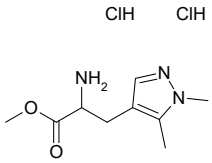

methyl 2-amino-3-(1,5-dimethyl-1H-pyrazol-4-yl)propanoate dihydrochloride

Mol.fmla $C_9H_{17}Cl_2N_3O_2$ MDL
Mol.weight 270.16 CAS

EN300-744330

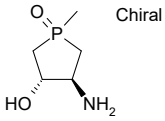

rac-(3R,4R)-3-amino-4-hydroxy-1-methyl-1lambda5-phospholan-1-one

Mol.fmla $C_5H_{12}NO_2P$ MDL
Mol.weight 149.13 CAS

EN300-744334

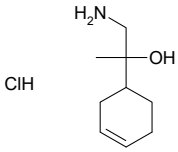

1-amino-2-(cyclohex-3-en-1-yl)propan-2-ol hydrochloride

Mol.fmla $C_9H_{18}ClNO$ MDL
Mol.weight 191.70 CAS

EN300-744345

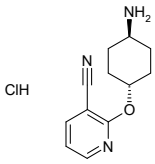

2-{[(1r,4r)-4-aminocyclohexyl]oxy}pyridine-3-carbonitrile hydrochloride

Mol.fmla $C_{12}H_{16}ClN_3O$ MDL
Mol.weight 253.73 CAS

EN300-744347

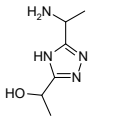

1-[5-(1-aminoethyl)-4H-1,2,4-triazol-3-yl]ethan-1-ol dihydrochloride

Mol.fmla $C_6H_{14}Cl_2N_4O$ MDL
Mol.weight 229.11 CAS

EN300-744352

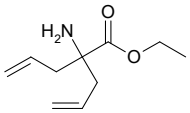

ethyl 2-amino-2-(prop-2-en-1-yl)pent-4-enoate

Mol.fmla $C_{10}H_{17}NO_2$ MDL MFCD20693709
Mol.weight 183.25 CAS

EN300-744354

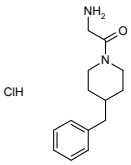

2-amino-1-(4-benzylpiperidin-1-yl)ethan-1-one hydrochloride

Mol.fmla $C_{14}H_{21}ClN_2O$ MDL
Mol.weight 268.79 CAS

EN300-744364

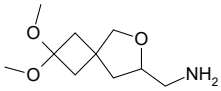

{2,2-dimethoxy-6-oxaspiro[3.4]octan-7-yl}methanamine

Mol.fmla $C_{10}H_{19}NO_3$ MDL
Mol.weight 201.27 CAS

EN300-744366

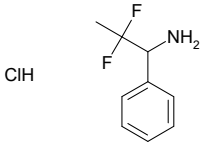

2,2-difluoro-1-phenylpropan-1-amine hydrochloride

Mol.fmla $C_9H_{12}ClF_2N$ MDL
Mol.weight 207.65 CAS

EN300-744369

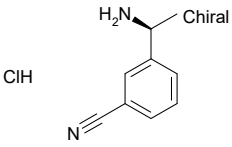

3-[(1S)-1-aminoethyl]benzonitrile hydrochloride

Mol.fmla $C_9H_{11}ClN_2$ MDL MFCD11101269
Mol.weight 182.65 CAS

EN300-736423

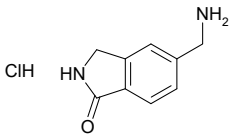

5-(aminomethyl)-2,3-dihydro-1H-isoindol-1-one hydrochloride

Mol.fmla $C_9H_{11}ClN_2O$ MDL MFCD23135991
Mol.weight 198.65 CAS

EN300-737892

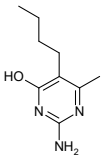

2-amino-5-butyl-6-methylpyrimidin-4-ol

Mol.fmla $C_9H_{15}N_3O$ MDL MFCD00106903
Mol.weight 181.24 CAS 4038-64-6

EN300-738077

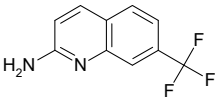

7-(trifluoromethyl)quinolin-2-amine

Mol.fmla $C_{10}H_7F_3N_2$ MDL MFCD11108687
Mol.weight 212.18 CAS

EN300-740770

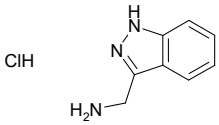

(1H-indazol-3-yl)methanamine hydrochloride

Mol.fmla $C_8H_{10}ClN_3$ MDL MFCD06739150
Mol.weight 183.64 CAS

EN300-741960

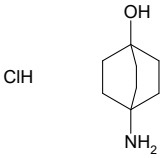

4-aminobicyclo[2.2.2]octan-1-ol hydrochloride

Mol.fmla $C_8H_{16}ClNO$ MDL MFCD26406403
Mol.weight 177.68 CAS 1403864-74-3

EN300-742163

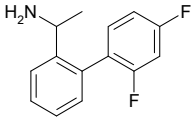

1-[2-(2,4-difluorophenyl)phenyl]ethan-1-amine

Mol.fmla $C_{14}H_{13}F_2N$ MDL MFCD12861220
Mol.weight 233.26 CAS 705564-17-6

EN300-742688

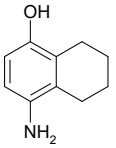

4-amino-5,6,7,8-tetrahydronaphthalen-1-ol

Mol.fmla $C_{10}H_{13}NO$ MDL MFCD18431764
Mol.weight 163.22 CAS

EN300-175006

Secondary Amines

4-[(ethylsulfanyl)methyl]piperidine hydrochloride

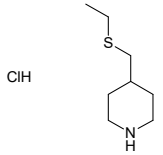

Mol.fmla $C_8H_{18}ClNS$ MDL MFCD26793159
Mol.weight 195.76 CAS 1864053-74-6

EN300-241353

5-methyl-2-(thiophen-2-yl)piperidine

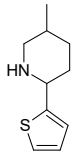

Mol.fmla $C_{10}H_{15}NS$ MDL
Mol.weight 181.30 CAS 2168435-13-8

EN300-147696

5-(piperidin-2-yl)pyrimidine

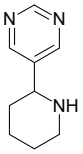

Mol.fmla $C_9H_{13}N_3$ MDL MFCD17288485
Mol.weight 163.22 CAS 1273648-33-1

EN300-147746

tert-butyl N-[(piperidin-4-yl)methyl]-N-(propan-2-yl)carbamate

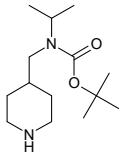

Mol.fmla $C_{14}H_{28}N_2O_2$ MDL MFCD21098132
Mol.weight 256.39 CAS

EN300-188077

1-(1-benzofuran-5-yl)piperazine

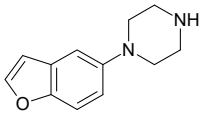

Mol.fmla $C_{12}H_{14}N_2O$ MDL MFCD24556226
Mol.weight 202.26 CAS

EN300-185311

3-chloro-2-(piperidin-4-yl)pyridine dihydrochloride

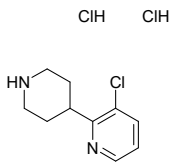

Mol.fmla $C_{10}H_{15}Cl_3N_2$ MDL MFCD28023792
Mol.weight 269.60 CAS 1803608-41-4

EN300-178527

2-(piperidin-4-yl)-4,5,6,7-tetrahydro-2H-1,2,3-benzotriazole

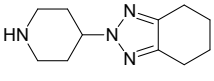

Mol.fmla $C_{11}H_{18}N_4$ MDL
Mol.weight 206.29 CAS

EN300-743003

5-nitro-2-(piperidin-4-yl)-2H-1,2,3-benzotriazole

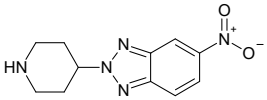

Mol.fmla $C_{11}H_{13}N_5O_2$ MDL
Mol.weight 247.26 CAS

EN300-743004

methyl 3,4-dihydrospiro[1,4-benzoxazine-2,1'-cyclopropane]-8-carboxylate

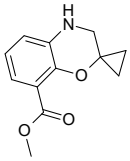

Mol.fmla $C_{12}H_{13}NO_3$ MDL
Mol.weight 219.24 CAS

EN300-743624

methyl 2-(azetidin-3-yl)-2-methoxyacetate hydrochloride

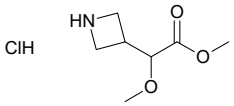

Mol.fmla $C_7H_{14}ClNO_3$ MDL
Mol.weight 195.65 CAS

EN300-743769

{2-azabicyclo[2.1.1]hexan-4-yl}methanol hydrochloride

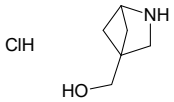

Mol.fmla $C_6H_{12}ClNO$ MDL
Mol.weight 149.62 CAS

EN300-743998

2,6-diazaspiro[4.5]decan-1-one hydrochloride

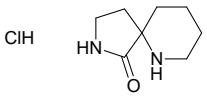

Mol.fmla $C_8H_{15}ClN_2O$ MDL MFCD10700091
Mol.weight 190.67 CAS 1203686-81-0

EN300-744001

[2-(prop-2-en-1-yl)piperidin-2-yl]methanol hydrochloride

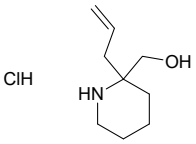

Mol.fmla $C_9H_{18}ClNO$ MDL
Mol.weight 191.70 CAS

EN300-744006

5-ethyl-3-{2H,4H,5H,6H,7H-pyrazolo[4,3-c]pyridin-7-yl}-1H-1,2,4-triazole dihydrochloride

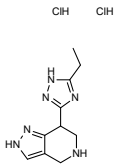

Mol.fmla $C_{10}H_{16}Cl_2N_6$ MDL
Mol.weight 291.19 CAS

EN300-744007

3-(3-cyclopropylpyrrolidin-2-yl)-4,5-dihydro-1H-1,2,4-triazol-5-one hydrochloride

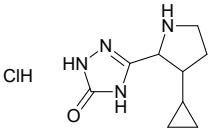

Mol.fmla $C_9H_{15}ClN_4O$ MDL
Mol.weight 230.70 CAS

EN300-744007

5-bromo-1-methyl-1,2,3,4-tetrahydroisoquinoline hydrochloride

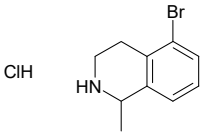

Mol.fmla $C_{10}H_{13}BrClN$ MDL
Mol.weight 262.58 CAS

EN300-744009

methyl (2S,4R)-4-(2-methoxy-2-oxoethyl)pyrrolidine-2-carboxylate hydrochloride

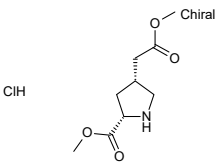

Mol.fmla $C_9H_{16}ClNO_4$ MDL
Mol.weight 237.69 CAS

EN300-744011

1-(piperidin-4-yl)-1,2,3,4-tetrahydropyrimidine-2,4-dione hydrochloride

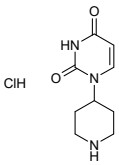

Mol.fmla $C_9H_{14}ClN_3O_2$ MDL
Mol.weight 231.68 CAS

EN300-744012

tert-butyl 2-(2,2,2-trifluoroethyl)piperazine-1-carboxylate hydrochloride

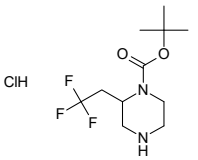

Mol.fmla $C_{11}H_{20}ClF_3N_2O_2$ MDL
Mol.weight 304.74 CAS

EN300-744018

3-(4-bromobenzenesulfinyl)pyrrolidine; trifluoroacetic acid

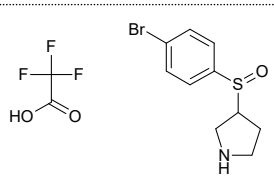

Mol.fmla $C_{12}H_{13}BrF_3NO_3$ MDL
Mol.weight 388.21 CAS

EN300-744018

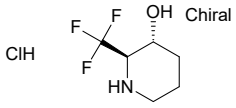

rac-(2R,3R)-2-(trifluoromethyl)piperidin-3-ol hydrochloride

Mol.fmla $C_6H_{11}ClF_3NO$ MDL
Mol.weight 205.61 CAS

EN300-744023

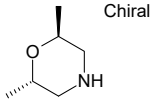

(2S,6S)-2,6-dimethylmorpholine

Mol.fmla $C_6H_{13}NO$ MDL MFCD18250271
Mol.weight 115.18 CAS 6485-45-6

EN300-201002

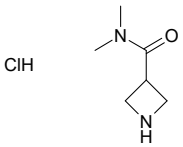

N,N-dimethylazetidine-3-carboxamide hydrochloride

Mol.fmla $C_6H_{13}ClN_2O$ MDL MFCD10565797
Mol.weight 164.64 CAS 927390-60-1

EN300-297797

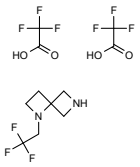

1-(2,2,2-trifluoroethyl)-1,6-diazaspiro[3.3]heptane; bis(trifluoroacetic acid)

Mol.fmla $C_{11}H_{13}F_9N_2O_4$ MDL
Mol.weight 408.22 CAS

EN300-743781

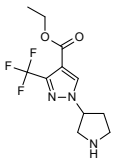

ethyl 1-(pyrrolidin-3-yl)-3-(trifluoromethyl)-1H-pyrazole-4-carboxylate

Mol.fmla $C_{11}H_{14}F_3N_3O_2$ MDL
Mol.weight 277.25 CAS

EN300-743867

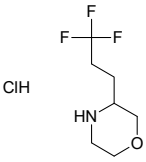

3-(3,3,3-trifluoropropyl)morpholine hydrochloride

Mol.fmla $C_7H_{13}ClF_3NO$ MDL
Mol.weight 219.64 CAS

EN300-743905

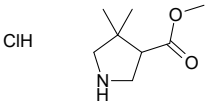

methyl 4,4-dimethylpyrrolidine-3-carboxylate hydrochloride

Mol.fmla $C_8H_{16}ClNO_2$ MDL MFCD28501819
Mol.weight 193.68 CAS

EN300-743906

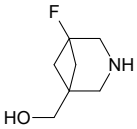

{5-fluoro-3-azabicyclo[3.1.1]heptan-1-yl}methanol

Mol.fmla $C_7H_{12}FNO$ MDL
Mol.weight 145.18 CAS

EN300-744047

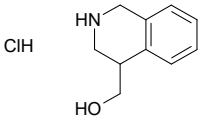

(1,2,3,4-tetrahydroisoquinolin-4-yl)methanol hydrochloride

Mol.fmla $C_{10}H_{14}ClNO$ MDL MFCD28891639
Mol.weight 199.68 CAS

EN300-744056

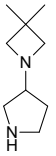

3-(3,3-dimethylazetidin-1-yl)pyrrolidine

Mol.fmla $C_9H_{18}N_2$ MDL MFCD23745621
Mol.weight 154.26 CAS 1506584-45-7

EN300-299042

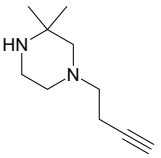

1-(but-3-yn-1-yl)-3,3-dimethylpiperazine

Mol.fmla $C_{10}H_{18}N_2$ MDL MFCD21112392
Mol.weight 166.27 CAS 1465215-85-3

EN300-303909

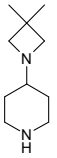

4-(3,3-dimethylazetidin-1-yl)piperidine

Mol.fmla $C_{10}H_{20}N_2$ MDL MFCD23745351
Mol.weight 168.28 CAS 1501888-19-2

EN300-303937

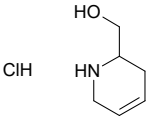

(1,2,3,6-tetrahydropyridin-2-yl)methanol hydrochloride

Mol.fmla $C_6H_{12}ClNO$ MDL
Mol.weight 149.62 CAS

EN300-743932

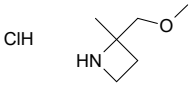

2-(methoxymethyl)-2-methylazetidine hydrochloride

Mol.fmla $C_6H_{14}ClNO$ MDL
Mol.weight 151.64 CAS

EN300-743936

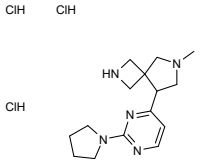

6-methyl-8-[2-(pyrrolidin-1-yl)pyrimidin-4-yl]-2,6-diazaspiro[3.4]octane trihydrochloride

Mol.fmla $C_{15}H_{26}Cl_3N_5$ MDL
Mol.weight 382.77 CAS

EN300-744058

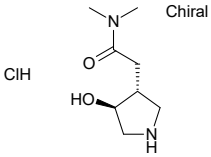

rac-2-[(3R,4S)-4-hydroxypyrrolidin-3-yl]-N,N-dimethylacetamide hydrochloride

Mol.fmla $C_8H_{17}ClN_2O_2$ MDL
Mol.weight 208.69 CAS

EN300-744071

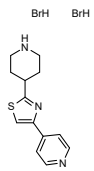

4-[2-(piperidin-4-yl)-1,3-thiazol-4-yl]pyridine dihydrobromide

Mol.fmla $C_{13}H_{17}Br_2N_3S$ MDL
Mol.weight 407.17 CAS

EN300-744087

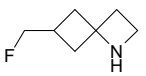

6-(fluoromethyl)-1-azaspiro[3.3]heptane hydrochloride

Mol.fmla $C_7H_{13}ClFN$ MDL
Mol.weight 165.64 CAS

EN300-744389

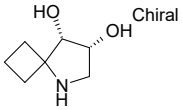

rac-(7R,8S)-5-azaspiro[3.4]octane-7,8-diol hydrochloride

Mol.fmla $C_7H_{14}ClNO_2$ MDL
Mol.weight 179.65 CAS

EN300-744412

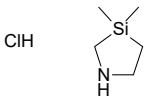

3,3-dimethyl-1,3-azasilolidine hydrochloride

Mol.fmla $C_5H_{14}ClNSi$ MDL
Mol.weight 151.71 CAS

EN300-744416

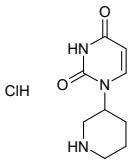

1-(piperidin-3-yl)-1,2,3,4-tetrahydropyrimidine-2,4-dione hydrochloride

Mol.fmla $C_9H_{14}ClN_3O_2$ MDL MFCD31920083
Mol.weight 231.68 CAS 2307552-62-9

EN300-744012

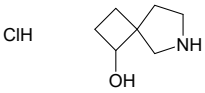

6-azaspiro[3.4]octan-1-ol hydrochloride

Mol.fmla $C_7H_{14}ClNO$ MDL MFCD26959229
Mol.weight 163.65 CAS 1823886-51-6

EN300-744014

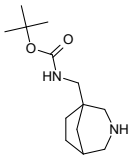

tert-butyl N-({3-azabicyclo[3.2.1]octan-1-yl}methyl)carbamate

Mol.fmla $C_{13}H_{24}N_2O_2$ MDL
Mol.weight 240.35 CAS

EN300-744037

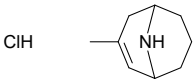

3-methyl-9-azabicyclo[3.3.1]non-2-ene hydrochloride

Mol.fmla $C_9H_{16}ClN$ MDL
Mol.weight 173.69 CAS

EN300-744051

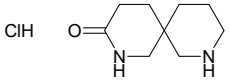

2,8-diazaspiro[5.5]undecan-3-one hydrochloride

Mol.fmla $C_9H_{17}ClN_2O$ MDL
Mol.weight 204.70 CAS

EN300-744053

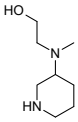

2-[methyl(piperidin-3-yl)amino]ethan-1-ol dihydrochloride

Mol.fmla $C_8H_{20}Cl_2N_2O$ MDL MFCD13561537
Mol.weight 231.17 CAS 1219957-18-2

EN300-744104

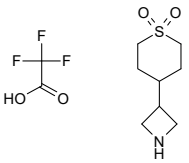

4-(azetidin-3-yl)-1lambda6-thiane-1,1-dione; trifluoroacetic acid

Mol.fmla $C_{10}H_{16}F_3NO_4S$ MDL
Mol.weight 303.30 CAS

EN300-744104

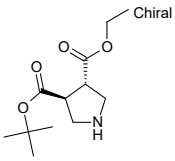

rac-3-tert-butyl 4-ethyl (3R,4R)-pyrrolidine-3,4-dicarboxylate

Mol.fmla $C_{12}H_{21}NO_4$ MDL
Mol.weight 243.31 CAS

EN300-744109

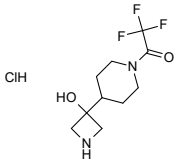

2,2,2-trifluoro-1-[4-(3-hydroxyazetidin-3-yl)piperidin-1-yl]ethan-1-one hydrochloride

Mol.fmla $C_{10}H_{16}ClF_3N_2O_2$ MDL
Mol.weight 288.70 CAS

EN300-744131

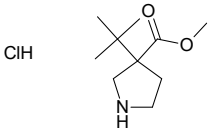

methyl 3-tert-butylpyrrolidine-3-carboxylate hydrochloride

Mol.fmla $C_{10}H_{20}ClNO_2$ MDL
Mol.weight 221.73 CAS

EN300-744425

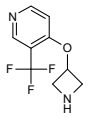

4-(azetidin-3-yloxy)-3-(trifluoromethyl)pyridine dihydrochloride

Mol.fmla $C_9H_{11}Cl_2F_3N_2O$ MDL
Mol.weight 291.10 CAS

EN300-744429

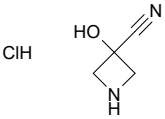

3-hydroxyazetidine-3-carbonitrile hydrochloride

Mol.fmla $C_4H_7ClN_2O$ MDL MFCD28539062
Mol.weight 134.57 CAS 1785077-92-0

EN300-744074

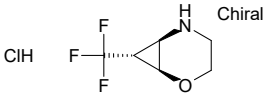

rac-(1R,6S,7S)-7-(trifluoromethyl)-2-oxa-5-azabicyclo[4.1.0]heptane hydrochloride

Mol.fmla $C_6H_9ClF_3NO$ MDL
Mol.weight 203.59 CAS

EN300-744092

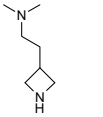

[2-(azetidin-3-yl)ethyl]dimethylamine dihydrochloride

Mol.fmla $C_7H_{18}Cl_2N_2$ MDL
Mol.weight 201.14 CAS

EN300-744131

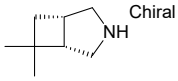

rac-(1R,5R)-6,6-dimethyl-3-azabicyclo[3.2.0]heptane hydrochloride

Mol.fmla $C_8H_{16}ClN$ MDL
Mol.weight 161.68 CAS

EN300-744146

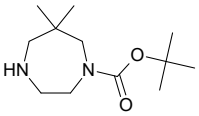

tert-butyl 6,6-dimethyl-1,4-diazepane-1-carboxylate hydrochloride

Mol.fmla $C_{12}H_{25}ClN_2O_2$ MDL MFCD28401019
Mol.weight 264.80 CAS 1956310-60-3

EN300-744150

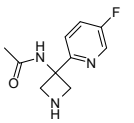

N-[3-(5-fluoropyridin-2-yl)azetidin-3-yl]acetamide dihydrochloride

Mol.fmla $C_{10}H_{14}Cl_2FN_3O$ MDL
Mol.weight 282.15 CAS

EN300-744147

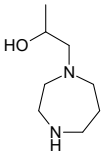

1-(1,4-diazepan-1-yl)propan-2-ol

Mol.fmla $C_8H_{18}N_2O$ MDL MFCD12764362
Mol.weight 158.25 CAS 1183063-15-1

EN300-154193

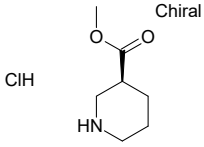

methyl (3S)-piperidine-3-carboxylate hydrochloride

Mol.fmla $C_7H_{14}ClNO_2$ MDL MFCD09271813
Mol.weight 179.65 CAS 164323-84-6

EN300-53090

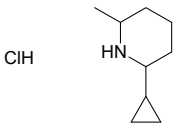

2-cyclopropyl-6-methylpiperidine hydrochloride

Mol.fmla $C_9H_{18}ClN$ MDL
Mol.weight 175.70 CAS

EN300-744221

2-fluoro-6-azaspiro[3.4]octane hydrochloride

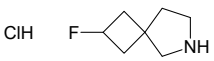

Mol.fmla $C_7H_{13}ClFN$ MDL MFCD31729422
Mol.weight 165.64 CAS 2288709-37-3

EN300-744224

5-(difluoromethyl)-1-methyl-1H,4H,5H,6H,7H-pyrazolo[4,3-b]pyridine dihydrochloride

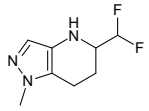

Mol.fmla $C_8H_{13}Cl_2F_2N_3$ MDL
Mol.weight 260.12 CAS

EN300-744443

rac-(1R,5S)-6-methoxy-7,7-dimethyl-2-azabicyclo[3.2.0]heptane

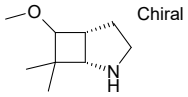

Mol.fmla $C_9H_{17}NO$ MDL
Mol.weight 155.24 CAS

EN300-744453

ethyl 2-(piperidin-4-yl)cyclohexane-1-carboxylate hydrochloride

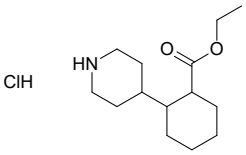

Mol.fmla $C_{14}H_{26}ClNO_2$ MDL
Mol.weight 275.82 CAS

EN300-744463

{8-oxa-1-azaspiro[4.5]decan-4-yl}methanol

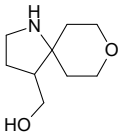

Mol.fmla $C_9H_{17}NO_2$ MDL
Mol.weight 171.24 CAS 1784133-53-4

EN300-744241

3-[4-(propan-2-yl)phenyl]azetidin-3-ol hydrochloride

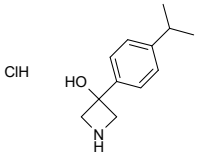

Mol.fmla $C_{12}H_{18}ClNO$ MDL
Mol.weight 227.74 CAS

EN300-744265

(1S,4S)-2-(4-methoxyphenyl)-2,5-diazabicyclo[2.2.1]heptane

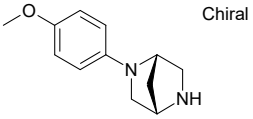

Mol.fmla $C_{12}H_{16}N_2O$ MDL
Mol.weight 204.27 CAS 1203932-30-2

EN300-744268

rac-(1R,2S,5S)-2-phenyl-3-azabicyclo[3.1.0]hexane hydrochloride

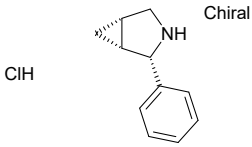

Mol.fmla $C_{11}H_{14}ClN$ MDL
Mol.weight 195.69 CAS

EN300-744280

7-bromo-1H,2H,3H,4H-pyrrolo[1,2-a]pyrazine hydrochloride

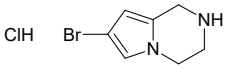

Mol.fmla $C_7H_{10}BrClN_2$ MDL
Mol.weight 237.53 CAS

EN300-744283

(6R)-6-(methoxymethyl)-2,2-dimethylmorpholine

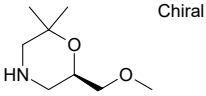

Mol.fmla $C_8H_{17}NO_2$ MDL
Mol.weight 159.23 CAS

EN300-744289

methyl (2S,4R)-4-methoxypyrrolidine-2-carboxylate hydrochloride

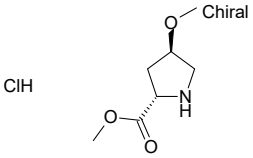

Mol.fmla $C_7H_{14}ClNO_3$ MDL MFCD08690635
Mol.weight 195.65 CAS

EN300-744298

rac-(1R,6S,7R)-7-(trifluoromethyl)-2-oxa-5-azabicyclo[4.1.0]heptane hydrochloride

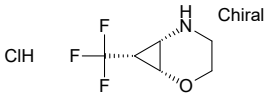

Mol.fmla $C_6H_9ClF_3NO$ MDL
Mol.weight 203.59 CAS

EN300-744169

2-methylazocane hydrochloride

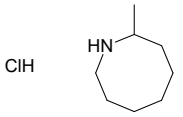

Mol.fmla $C_8H_{18}ClN$ MDL
Mol.weight 163.69 CAS

EN300-744189

2,9-diazaspiro[5.5]undecan-3-one dihydrochloride

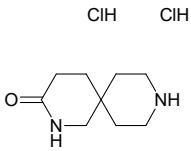

Mol.fmla $C_9H_{18}Cl_2N_2O$ MDL MFCD22666522
Mol.weight 241.16 CAS

EN300-744189

8-benzyl-octahydro-1H-pyrazino[1,2-a]piperazin-4-one dihydrochloride

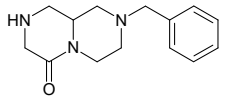

Mol.fmla $C_{14}H_{21}Cl_2N_3O$ MDL
Mol.weight 318.25 CAS

EN300-744471

3-(tert-butoxy)azepane hydrochloride

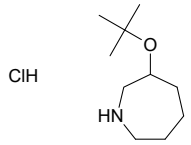

Mol.fmla $C_{10}H_{22}ClNO$ MDL
Mol.weight 207.75 CAS

EN300-744474

3-(dimethylamino)pyrrolidine-3-carboxamide dihydrochloride

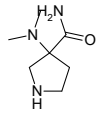

Mol.fmla $C_7H_{17}Cl_2N_3O$ MDL
Mol.weight 230.14 CAS

EN300-744478

rac-methyl (1R,4R,6R,7S)-6-hydroxy-2-azabicyclo[2.2.1]heptane-7-carboxylate hydrochloride

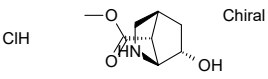

Mol.fmla $C_8H_{14}ClNO_3$ MDL
Mol.weight 207.66 CAS

EN300-744489

2-fluoro-5-[(pyrrolidin-3-yl)methyl]benzonitrile hydrochloride

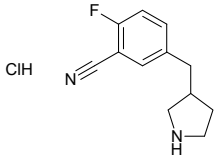

Mol.fmla $C_{12}H_{14}ClFN_2$ MDL
Mol.weight 240.71 CAS

EN300-744489

6,7-dimethoxy-1,2,3,4-tetrahydroquinoline

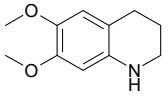

Mol.fmla $C_{11}H_{15}NO_2$ MDL MFCD09731351
Mol.weight 193.25 CAS

EN300-160262

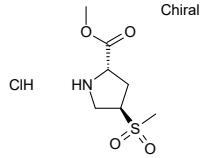

methyl (2S,4R)-4-methanesulfonylpyrrolidine-2-carboxylate hydrochloride

Mol.fmla $C_7H_{14}ClNO_4S$ MDL
Mol.weight 243.71 CAS

EN300-744305

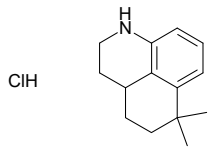

8,8-dimethyl-2-azatricyclo[7.3.1.0,5,13]trideca-1(13),9,11-triene hydrochloride

Mol.fmla $C_{14}H_{20}ClN$ MDL
Mol.weight 237.78 CAS

EN300-744309

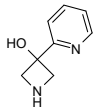

3-(pyridin-2-yl)azetidin-3-ol dihydrochloride

Mol.fmla $C_8H_{12}Cl_2N_2O$ MDL MFCD25977149
Mol.weight 223.10 CAS 1415564-55-4

EN300-744319

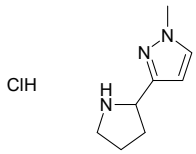

1-methyl-3-(pyrrolidin-2-yl)-1H-pyrazole hydrochloride

Mol.fmla $C_8H_{14}ClN_3$ MDL
Mol.weight 187.67 CAS

EN300-744366

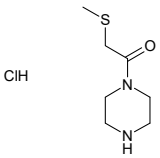

2-(methylsulfanyl)-1-(piperazin-1-yl)ethan-1-one hydrochloride

Mol.fmla $C_7H_{15}ClN_2OS$ MDL
Mol.weight 210.73 CAS

EN300-744366

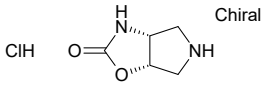

rac-(3aR,6aS)-hexahydro-2H-pyrrolo[3,4-d][1,3]oxazol-2-one hydrochloride

Mol.fmla $C_5H_9ClN_2O_2$ MDL
Mol.weight 164.59 CAS

EN300-744209

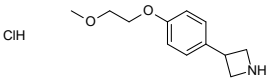

3-[4-(2-methoxyethoxy)phenyl]azetidine hydrochloride

Mol.fmla $C_{12}H_{18}ClNO_2$ MDL
Mol.weight 243.74 CAS

EN300-744219

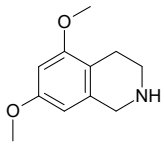

5,7-dimethoxy-1,2,3,4-tetrahydroisoquinoline

Mol.fmla $C_{11}H_{15}NO_2$ MDL MFCD09886725
Mol.weight 193.25 CAS

EN300-277188

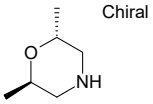

(2R,6R)-2,6-dimethylmorpholine

Mol.fmla $C_6H_{13}NO$ MDL MFCD18250270
Mol.weight 115.18 CAS

EN300-308667

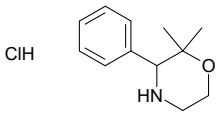

2,2-dimethyl-3-phenylmorpholine hydrochloride

Mol.fmla $C_{12}H_{18}ClNO$ MDL
Mol.weight 227.74 CAS

EN300-744372

8-azaspiro[4.5]dec-2-ene hydrochloride

Mol.fmla $C_9H_{16}ClN$ MDL
Mol.weight 173.69 CAS

EN300-744378

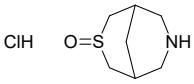

3lambda4-thia-7-azabicyclo[3.3.1]nonan-3-one hydrochloride

Mol.fmla $C_7H_{14}ClNOS$ MDL
Mol.weight 195.71 CAS

EN300-744381

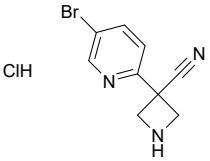

3-(5-bromopyridin-2-yl)azetidine-3-carbonitrile hydrochloride

Mol.fmla $C_9H_9BrClN_3$ MDL
Mol.weight 274.55 CAS

EN300-744400

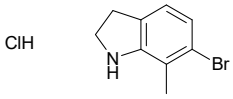

6-bromo-7-methyl-2,3-dihydro-1H-indole hydrochloride

Mol.fmla $C_9H_{11}BrClN$ MDL
Mol.weight 248.55 CAS

EN300-744408

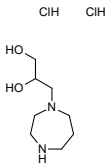

3-(1,4-diazepan-1-yl)propane-1,2-diol dihydrochloride

Mol.fmla $C_8H_{20}Cl_2N_2O_2$ MDL
Mol.weight 247.17 CAS

EN300-744412

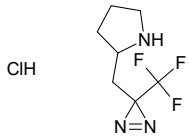

2-{[3-(trifluoromethyl)-3H-diazirin-3-yl]methyl}pyrrolidine hydrochloride

Mol.fmla $C_7H_{11}ClF_3N_3$ MDL
Mol.weight 229.63 CAS

EN300-744419

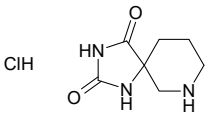

1,3,7-triazaspiro[4.5]decane-2,4-dione hydrochloride

Mol.fmla $C_7H_{12}ClN_3O_2$ MDL MFCD09910388
Mol.weight 205.65 CAS

EN300-251770

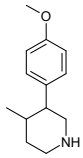

3-(4-methoxyphenyl)-4-methylpiperidine

Mol.fmla $C_{13}H_{19}NO$ MDL MFCD21740755
Mol.weight 205.30 CAS

EN300-649475

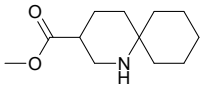

methyl 1-azaspiro[5.5]undecane-3-carboxylate

Mol.fmla $C_{12}H_{21}NO_2$ MDL
Mol.weight 211.31 CAS

EN300-649802

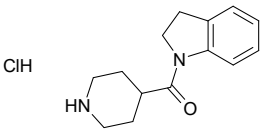

1-(piperidine-4-carbonyl)-2,3-dihydro-1H-indole hydrochloride

Mol.fmla $C_{14}H_{19}ClN_2O$ MDL MFCD13562234
Mol.weight 266.77 CAS

EN300-744439

3-(fluoromethyl)-3-methylazetidine hydrochloride

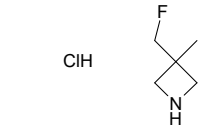

Mol.fmla $C_5H_{11}ClFN$ MDL MFCD31705533
Mol.weight 139.60 CAS

EN300-744439

rac-(2R,4S)-4-tert-butylpiperidine-2-carboxamide

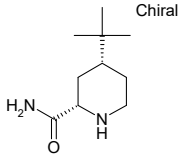

Mol.fmla $C_{10}H_{20}N_2O$ MDL
Mol.weight 184.28 CAS

EN300-744449

rac-[(3R,3aS,6aS)-hexahydro-2H-furo[2,3-c]pyrrol-3-yl]methanol hydrochloride

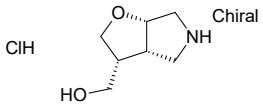

Mol.fmla $C_7H_{14}ClNO_2$ MDL
Mol.weight 179.65 CAS

EN300-744477

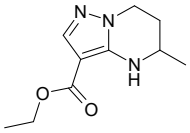

Mol.fmla $C_{10}H_{15}N_3O_2$ MDL
Mol.weight 209.25 CAS 1699153-63-3

EN300-367110

rac-(3aR,6aS)-3-methyl-hexahydro-2H-pyrrolo[3,4-d][1,3]oxazol-2-one hydrochloride

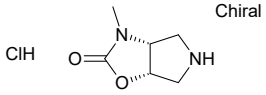

Mol.fmla $C_6H_{11}ClN_2O_2$ MDL
Mol.weight 178.62 CAS

EN300-744248

1H,2H,3H-pyrrolo[3,2-b]pyridine-6-carbonitrile

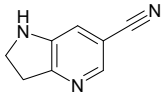

Mol.fmla $C_8H_7N_3$ MDL MFCD27965697
Mol.weight 145.17 CAS

EN300-622221

rac-1-[(3aR,7aS)-octahydro-1H-pyrrolo[3,2-c]pyridin-5-yl]ethan-1-one

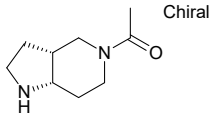

Mol.fmla $C_9H_{16}N_2O$ MDL
Mol.weight 168.24 CAS

EN300-743443

3-(3,4-dimethoxyphenyl)piperidine hydrochloride

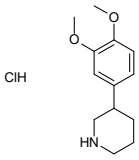

Mol.fmla $C_{13}H_{20}ClNO_2$ MDL MFCD08751536
Mol.weight 257.76 CAS 61832-58-4

EN300-744258

3-(prop-2-yn-1-yl)morpholine hydrochloride

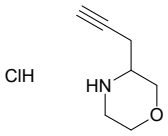

Mol.fmla $C_7H_{12}ClNO$ MDL
Mol.weight 161.63 CAS

EN300-744270

4,4-dimethyl-1,4-azasilepane

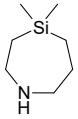

Mol.fmla $C_7H_{17}NSi$ MDL
Mol.weight 143.31 CAS 1330276-96-4

EN300-674826

7-(trifluoromethyl)-1,2,3,5-tetrahydro-4,1-benzoxazepine

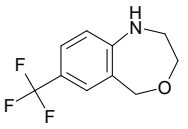

Mol.fmla $C_{10}H_{10}F_3NO$ MDL MFCD24604615
Mol.weight 217.19 CAS 220107-62-0

EN300-743544

tert-butyl 3-(1,2,3,4-tetrahydroquinolin-7-yloxy)azetidine-1-carboxylate

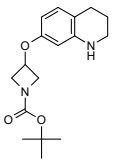

Mol.fmla $C_{17}H_{24}N_2O_3$ MDL
Mol.weight 304.39 CAS

EN300-743616

rac-(1R,2R)-2-(piperazin-1-yl)cyclohexan-1-ol

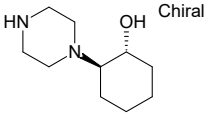

Mol.fmla $C_{10}H_{20}N_2O$ MDL MFCD08898665
Mol.weight 184.28 CAS

EN300-744286

dimethyl[(1,2,3,4-tetrahydroisoquinolin-6-yl)methyl]amine dihydrochloride

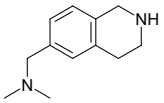

Mol.fmla $C_{12}H_{20}Cl_2N_2$ MDL
Mol.weight 263.21 CAS

EN300-744289

(6S)-2,2,6-trimethylmorpholine hydrochloride

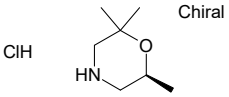

Mol.fmla $C_7H_{16}ClNO$ MDL
Mol.weight 165.66 CAS

EN300-744295

1,3-dihydrospiro[indene-2,3'-pyrrolidine] hydrochloride

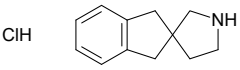

Mol.fmla $C_{12}H_{16}ClN$ MDL MFCD02179117
Mol.weight 209.72 CAS

EN300-121580

(4,4-dimethylpyrrolidin-3-yl)methanol hydrochloride

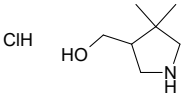

Mol.fmla $C_7H_{16}ClNO$ MDL
Mol.weight 165.66 CAS

EN300-743906

2,7-diazaspiro[4.4]nonan-1-one hydrochloride

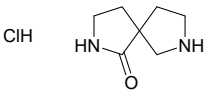

Mol.fmla $C_7H_{13}ClN_2O$ MDL MFCD10700079
Mol.weight 176.65 CAS

EN300-160543

2-(pyridin-3-yl)morpholine dihydrochloride

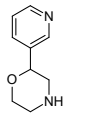

Mol.fmla $C_9H_{14}Cl_2N_2O$ MDL MFCD26593660
Mol.weight 237.13 CAS

EN300-160574

4H,5H,6H,7H-[1,2,5]oxadiazolo[3,4-c]pyridine

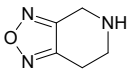

Mol.fmla $C_5H_7N_3O$ MDL MFCD13176190
Mol.weight 125.13 CAS 933715-68-5

EN300-698674

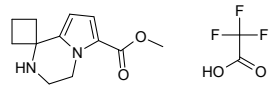

methyl 3',4'-dihydro-2'H-spiro[cyclobutane-1,1'-pyrrolo[1,2-a]pyrazine]-6'-carboxylate; trifluoroacetic acid

Mol.fmla $C_{14}H_{17}F_3N_2O_4$ MDL
Mol.weight 334.30 CAS

EN300-743908

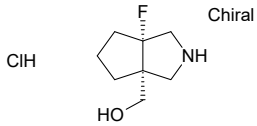

rac-[(3aR,6aS)-6a-fluoro-octahydrocyclopenta[c]pyrrol-3a-yl]methanol hydrochloride

Mol.fmla $C_8H_{15}ClFNO$ MDL
Mol.weight 195.67 CAS

EN300-743909

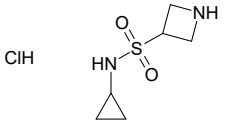

N-cyclopropylazetidine-3-sulfonamide hydrochloride

Mol.fmla $C_6H_{13}ClN_2O_2S$ MDL
Mol.weight 212.70 CAS

EN300-743930

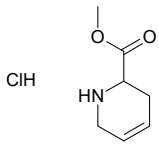

methyl 1,2,3,6-tetrahydropyridine-2-carboxylate hydrochloride

Mol.fmla $C_7H_{12}ClNO_2$ MDL MFCD31729977
Mol.weight 177.63 CAS

EN300-743932

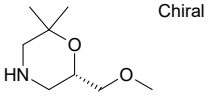

methyl 3',4'-dihydro-2'H-spiro[cyclobutane-1,1'-pyrrolo[1,2-a]pyrazine]-6'-carboxylate; trifluoroacetic acid

Mol.fmla $C_8H_{17}NO_2$ MDL
Mol.weight 159.23 CAS

EN300-744310

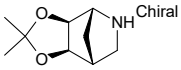

rac-(1R,2R,6S,7R)-4,4-dimethyl-3,5-dioxa-8-azatricyclo[5.2.1.0,2,6]decane hydrochloride

Mol.fmla $C_9H_{16}ClNO_2$ MDL
Mol.weight 205.69 CAS

EN300-744315

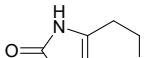

1H,2H,3H,4H,5H,6H,7H-imidazo[4,5-c]pyridin-2-one

Mol.fmla $C_6H_9N_3O$ MDL MFCD28635602
Mol.weight 139.16 CAS

EN300-723714

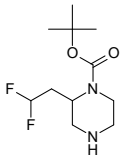

tert-butyl 2-(2,2-difluoroethyl)piperazine-1-carboxylate

Mol.fmla $C_{11}H_{20}F_2N_2O_2$ MDL MFCD28536069
Mol.weight 250.29 CAS 1784337-73-0

EN300-724632

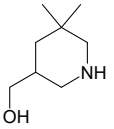

(5,5-dimethylpiperidin-3-yl)methanol

Mol.fmla $C_8H_{17}NO$ MDL MFCD28649412
Mol.weight 143.23 CAS 1782479-32-6

EN300-725363

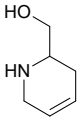

(1,2,3,6-tetrahydropyridin-2-yl)methanol

Mol.fmla $C_6H_{11}NO$ MDL
Mol.weight 113.16 CAS 1785028-08-1

EN300-726630

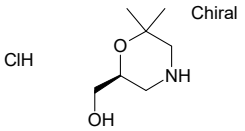

[(2S)-6,6-dimethylmorpholin-2-yl]methanol hydrochloride

Mol.fmla $C_7H_{16}ClNO_2$ MDL MFCD22690357
Mol.weight 181.66 CAS

EN300-741294

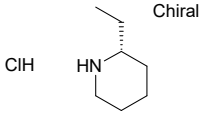

(2R)-2-ethylpiperidine hydrochloride

Mol.fmla $C_7H_{16}ClN$ MDL MFCD28165865
Mol.weight 149.67 CAS 155106-15-3

EN300-742060

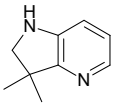

3,3-dimethyl-1H,2H,3H-pyrrolo[3,2-b]pyridine

Mol.fmla $C_9H_{12}N_2$ MDL MFCD27922345
Mol.weight 148.21 CAS 1823930-28-4

EN300-742745

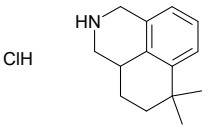

8,8-dimethyl-3-azatricyclo[7.3.1.0,5,13]trideca-1(13),9,11-triene hydrochloride

Mol.fmla $C_{14}H_{20}ClN$ MDL
Mol.weight 237.78 CAS

EN300-743963

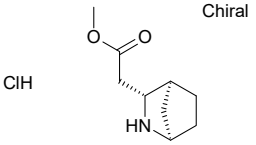

methyl 2-[(1R,3R,4S)-2-azabicyclo[2.2.1]heptan-3-yl]acetate hydrochloride

Mol.fmla $C_9H_{16}ClNO_2$ MDL
Mol.weight 205.69 CAS

EN300-743974

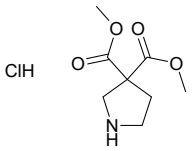

3,3-dimethyl pyrrolidine-3,3-dicarboxylate hydrochloride

Mol.fmla $C_8H_{14}ClNO_4$ MDL
Mol.weight 223.66 CAS

EN300-743978

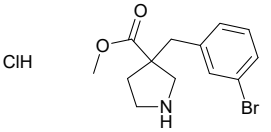

methyl 3-[(3-bromophenyl)methyl]pyrrolidine-3-carboxylate hydrochloride

Mol.fmla $C_{13}H_{17}BrClNO_2$ MDL
Mol.weight 334.64 CAS

EN300-744343

1,1-dimethyl-6-azaspiro[3.4]octane hydrochloride

Mol.fmla $C_9H_{18}ClN$ MDL
Mol.weight 175.70 CAS

EN300-744366

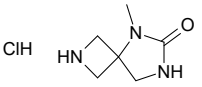

5-methyl-2,5,7-triazaspiro[3.4]octan-6-one hydrochloride

Mol.fmla $C_6H_{12}ClN_3O$ MDL MFCD28024800
Mol.weight 177.64 CAS

EN300-744366

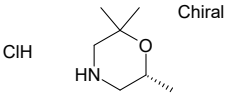

(6R)-2,2,6-trimethylmorpholine hydrochloride

Mol.fmla $C_7H_{16}ClNO$ MDL
Mol.weight 165.66 CAS

EN300-744368

8-nitro-2,3,4,5-tetrahydro-1H-2-benzazepine hydrochloride

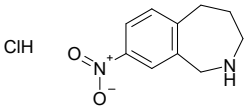

Mol.fmla $C_{10}H_{13}ClN_2O_2$ MDL MFCD27978520

Mol.weight 228.68 CAS

EN300-735798

4-nitropiperidine hydrochloride

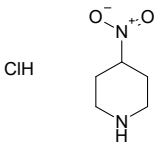

Mol.fmla $C_5H_{11}ClN_2O_2$ MDL MFCD29043359

Mol.weight 166.61 CAS

EN300-740031

2-azaspiro[4.5]decane hydrochloride

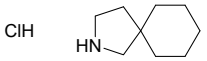

Mol.fmla $C_9H_{18}ClN$ MDL MFCD05861558

Mol.weight 175.70 CAS

EN300-741543

4-(2-methoxyphenyl)-1,2,3,6-tetrahydropyridine hydrochloride

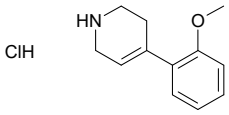

Mol.fmla $C_{12}H_{16}ClNO$ MDL MFCD22690091

Mol.weight 225.72 CAS

EN300-741685

3-chloro-5H,6H,7H,8H-pyrido[4,3-c]pyridazine hydrochloride

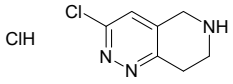

Mol.fmla $C_7H_9Cl_2N_3$ MDL MFCD15146561

Mol.weight 206.08 CAS

EN300-741777

tert-butyl 7-methyl-5-(trifluoromethyl)-1,4-diazepane-1-carb oxylate

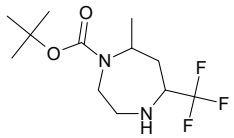

Mol.fmla $C_{12}H_{21}F_3N_2O_2$ MDL

Mol.weight 282.31 CAS

EN300-742691

Acids

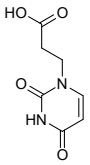

3-(2,4-dioxo-1,2,3,4-tetrahydropyrimidin-1-yl)propanoic acid

Mol.fmla $C_7H_8N_2O_4$ MDL MFCD01471154
Mol.weight 184.15 CAS

EN300-106781

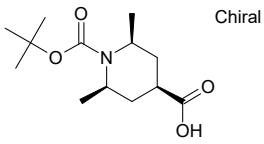

(2R,4r,6S)-1-[(tert-butoxy)carbonyl]-2,6-dimethylpiperidine-4-carboxylic acid

Mol.fmla $C_{13}H_{23}NO_4$ MDL MFCD30500211
Mol.weight 257.33 CAS 2059917-37-0

EN300-339233

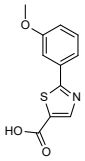

2-(3-methoxyphenyl)-1,3-thiazole-5-carboxylic acid

Mol.fmla $C_{11}H_9NO_3S$ MDL MFCD07375346
Mol.weight 235.26 CAS

EN300-340224

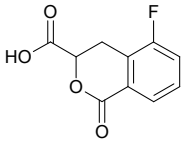

5-fluoro-1-oxo-3,4-dihydro-1H-2-benzopyran-3-carboxylic acid

Mol.fmla $C_{10}H_7FO_4$ MDL MFCD30751798
Mol.weight 210.16 CAS 1597145-40-8

EN300-397559

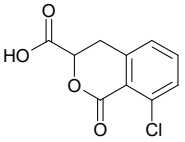

8-chloro-1-oxo-3,4-dihydro-1H-2-benzopyran-3-carboxylic acid

Mol.fmla $C_{10}H_7ClO_4$ MDL MFCD30751802
Mol.weight 226.62 CAS 1603591-09-8

EN300-397571

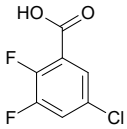

5-chloro-2,3-difluorobenzoic acid

Mol.fmla $C_7H_3ClF_2O_2$ MDL MFCD14155634
Mol.weight 192.55 CAS 1227270-64-5

EN300-160007

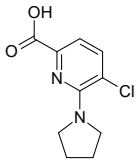

5-chloro-6-(pyrrolidin-1-yl)pyridine-2-carboxylic acid

Mol.fmla $C_{10}H_{11}ClN_2O_2$ MDL MFCD31431689
Mol.weight 226.66 CAS 2138130-82-0

EN300-698109

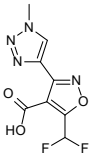

5-(difluoromethyl)-3-(1-methyl-1H-1,2,3-triazol-4-yl)-1,2-oxazole-4-carboxylic acid

Mol.fmla $C_8H_6F_2N_4O_3$ MDL MFCD31439515
Mol.weight 244.16 CAS 2138278-29-0

EN300-717204

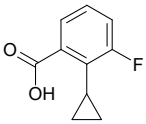

2-cyclopropyl-3-fluorobenzoic acid

Mol.fmla $C_{10}H_9FO_2$ MDL MFCD31435771
Mol.weight 180.18 CAS 1933473-70-1

EN300-705541

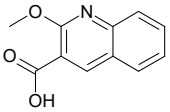

2-methoxyquinoline-3-carboxylic acid

Mol.fmla $C_{11}H_9NO_3$ MDL MFCD09259940
Mol.weight 203.20 CAS

EN300-734820

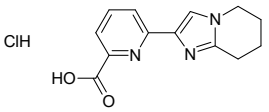

6-{5H,6H,7H,8H-imidazo[1,2-a]pyridin-2-yl}pyridine-2-carboxylic acid hydrochloride

Mol.fmla $C_{13}H_{14}ClN_3O_2$ MDL MFCD28557205
Mol.weight 279.73 CAS 1706452-17-6

EN300-746272

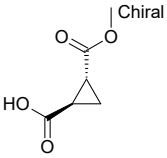

rac-(1R,2R)-2-(methoxycarbonyl)cyclopropane-1-carboxylic acid

Mol.fmla $C_6H_8O_4$ MDL MFCD29037487
Mol.weight 144.13 CAS 52920-02-2

EN300-765003

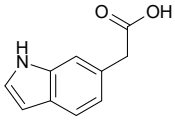

2-(1H-indol-6-yl)acetic acid

Mol.fmla $C_{10}H_9NO_2$ MDL MFCD09837606
Mol.weight 175.19 CAS

EN300-746249

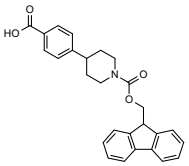

4-(1-{[(9H-fluoren-9-yl)methoxy]carbonyl}piperidin-4-yl)benzoic acid

Mol.fmla $C_{27}H_{25}NO_4$ MDL MFCD31420836
Mol.weight 427.50 CAS 2137709-91-0

EN300-261700

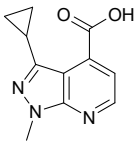

3-cyclopropyl-1-methyl-1H-pyrazolo[3,4-b]pyridine-4-carboxylic acid

Mol.fmla $C_{11}H_{11}N_3O_2$ MDL MFCD28631290
Mol.weight 217.23 CAS 1781983-41-2

EN300-746288

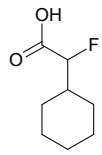

2-cyclohexyl-2-fluoroacetic acid

Mol.fmla $C_8H_{13}FO_2$ MDL MFCD24089383
Mol.weight 160.19 CAS 1508530-42-4

EN300-783096

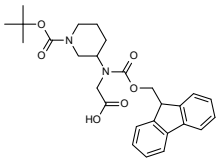

2-({1-[(tert-butoxy)carbonyl]piperidin-3-yl}({[(9H-fluoren-9-yl)methoxy]carbonyl})amino)acetic acid

Mol.fmla $C_{27}H_{32}N_2O_6$ MDL MFCD31460203
Mol.weight 480.57 CAS 2138514-92-6

EN300-781263

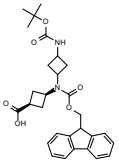

(1s,3s)-3-[(3-{[(tert-butoxy)carbonyl]amino}cyclobutyl)({[(9H-fluoren-9-yl)methoxy]carbonyl})amino]cyclobutane-1-carboxylic acid

Mol.fmla $C_{29}H_{34}N_2O_6$ MDL MFCD31559958
Mol.weight 506.60 CAS

EN300-781313

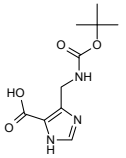

4-({[(tert-butoxy)carbonyl]amino}methyl)-1H-imidazole-5-carboxylic acid

Mol.fmla $C_{10}H_{15}N_3O_4$ MDL
Mol.weight 241.25 CAS 2138129-20-9

EN300-763661

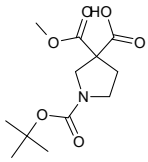

1-[(tert-butoxy)carbonyl]-3-(methoxycarbonyl)pyrrolidine-3-carboxylic acid

Mol.fmla $C_{12}H_{19}NO_6$ MDL
Mol.weight 273.29 CAS 2138199-35-4

EN300-108377

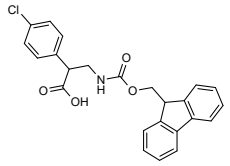

2-(4-chlorophenyl)-3-({[(9H-fluoren-9-yl)methoxy]carbonyl}amino)propanoic acid

Mol.fmla $C_{24}H_{20}ClNO_4$ MDL MFCD03003584
Mol.weight 421.88 CAS 683217-64-3

EN300-658051

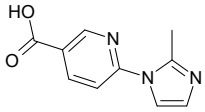

6-(2-methyl-1H-imidazol-1-yl)pyridine-3-carboxylic acid

Mol.fmla $C_{10}H_9N_3O_2$ MDL MFCD09730071
Mol.weight 203.20 CAS

EN300-108510

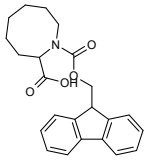

1-{[(9H-fluoren-9-yl)methoxy]carbonyl}azocane-2-carboxylic acid

Mol.fmla $C_{23}H_{25}NO_4$ MDL
Mol.weight 379.46 CAS 1695096-84-4

EN300-657661

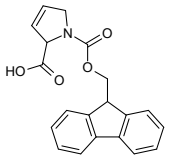

1-{[(9H-fluoren-9-yl)methoxy]carbonyl}-2,5-dihydro-1H-pyrrole-2-carboxylic acid

Mol.fmla $C_{20}H_{17}NO_4$ MDL MFCD00065640
Mol.weight 335.36 CAS 161171-05-7

EN300-657418

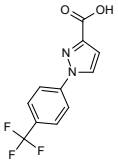

1-[4-(trifluoromethyl)phenyl]-1H-pyrazole-3-carboxylic acid

Mol.fmla $C_{11}H_7F_3N_2O_2$ MDL MFCD11544057
Mol.weight 256.19 CAS

EN300-110533

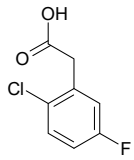

2-(2-chloro-5-fluorophenyl)acetic acid

Mol.fmla $C_8H_6ClFO_2$ MDL MFCD01016155
Mol.weight 188.59 CAS

EN300-113769

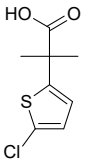

2-(5-chlorothiophen-2-yl)-2-methylpropanoic acid

Mol.fmla $C_8H_9ClO_2S$ MDL MFCD19349247
Mol.weight 204.68 CAS 880166-41-6

EN300-113785

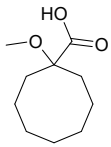

1-methoxycyclooctane-1-carboxylic acid

Mol.fmla $C_{10}H_{18}O_3$ MDL MFCD14635178
Mol.weight 186.25 CAS 1247763-09-2

EN300-114374

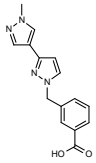

3-{[3-(1-methyl-1H-pyrazol-4-yl)-1H-pyrazol-1-yl]methyl}benzoic acid

Mol.fmla $C_{15}H_{14}N_4O_2$ MDL MFCD04970829
Mol.weight 282.30 CAS

EN300-651348

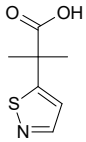

2-methyl-2-(1,2-thiazol-5-yl)propanoic acid

Mol.fmla $C_7H_9NO_2S$ MDL MFCD31604166
Mol.weight 171.22 CAS 1784014-37-4

EN300-113909

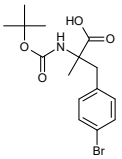

3-(4-bromophenyl)-2-{[(tert-butoxy)carbonyl]amino}-2-methylpropanoic acid

Mol.fmla $C_{15}H_{20}BrNO_4$ MDL MFCD18782813
Mol.weight 358.23 CAS 1694409-54-5

EN300-107173

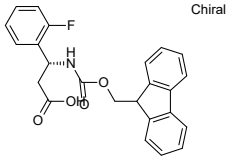

Chiral

(3R)-3-({[(9H-fluoren-9-yl)methoxy]carbonyl}amino)-3-(2-fluorophenyl)propanoic acid

Mol.fmla $C_{24}H_{20}FNO_4$ MDL MFCD03428031
Mol.weight 405.43 CAS

EN300-116299

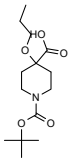

1-[(tert-butoxy)carbonyl]-4-propoxypiperidine-4-carboxylic acid

Mol.fmla $C_{14}H_{25}NO_5$ MDL
Mol.weight 287.36 CAS 2138084-77-0

EN300-114376

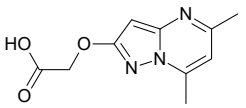

2-({5,7-dimethylpyrazolo[1,5-a]pyrimidin-2-yl}oxy)acetic acid

Mol.fmla $C_{10}H_{11}N_3O_3$ MDL MFCD29912089
Mol.weight 221.22 CAS 1855906-83-0

EN300-651326

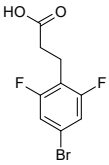

3-(4-bromo-2,6-difluorophenyl)propanoic acid

Mol.fmla $C_9H_7BrF_2O_2$ MDL MFCD26686293
Mol.weight 265.06 CAS 1502404-82-1

EN300-113940

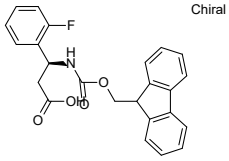

Chiral

Mol.fmla $C_{24}H_{20}FNO_4$ MDL MFCD03427993
Mol.weight 405.43 CAS

EN300-116285

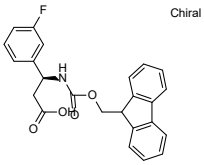

Chiral

(3S)-3-({[(9H-fluoren-9-yl)methoxy]carbonyl}amino)-3-(3-fluorophenyl)propanoic acid

Mol.fmla $C_{24}H_{20}FNO_4$ MDL MFCD03427994
Mol.weight 405.43 CAS

EN300-116285

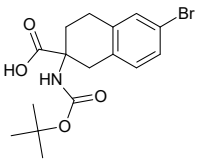

6-bromo-2-{[(tert-butoxy)carbonyl]amino}-1,2,3,4-tetrahydronaphthalene-2-carboxylic acid

Mol.fmla $C_{16}H_{20}BrNO_4$ MDL MFCD31689454
Mol.weight 370.25 CAS 1699409-15-8

EN300-705743

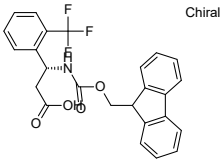

Chiral

(3R)-3-({[(9H-fluoren-9-yl)methoxy]carbonyl}amino)-3-[2-(trifluoromethyl)phenyl]propanoic acid

Mol.fmla $C_{25}H_{20}F_3NO_4$ MDL MFCD03428039
Mol.weight 455.44 CAS 517905-86-1

EN300-116298

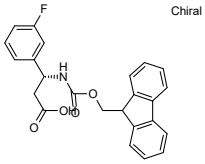

Chiral

(3R)-3-({[(9H-fluoren-9-yl)methoxy]carbonyl}amino)-3-(3-fluorophenyl)propanoic acid

Mol.fmla $C_{24}H_{20}FNO_4$ MDL MFCD03428032
Mol.weight 405.43 CAS

EN300-116299

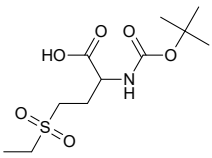

2-{[(tert-butoxy)carbonyl]amino}-4-(ethanesulfonyl)butanoic acid

Mol.fmla $C_{11}H_{21}NO_6S$ MDL MFCD19401090
Mol.weight 295.36 CAS

EN300-129764

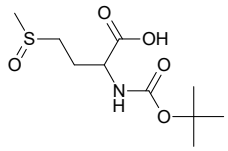

2-{[(tert-butoxy)carbonyl]amino}-4-methanesulfinylbutanoic acid

Mol.fmla $C_{10}H_{19}NO_5S$ MDL MFCD24391031
Mol.weight 265.33 CAS 57496-45-4

EN300-129768

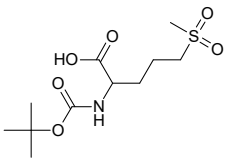

2-{[(tert-butoxy)carbonyl]amino}-5-methanesulfonylpentanoic acid

Mol.fmla $C_{11}H_{21}NO_6S$ MDL MFCD19593796
Mol.weight 295.36 CAS 1404705-93-6

EN300-129721

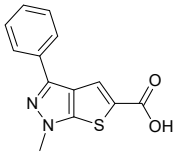

1-methyl-3-phenyl-1H-thieno[2,3-c]pyrazole-5-carboxylic acid

Mol.fmla $C_{13}H_{10}N_2O_2S$ MDL MFCD01814512
Mol.weight 258.30 CAS

EN300-127825

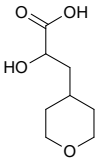

2-hydroxy-3-(oxan-4-yl)propanoic acid

Mol.fmla $C_8H_{14}O_4$ MDL MFCD18632638
Mol.weight 174.20 CAS 1314901-60-4

EN300-145206

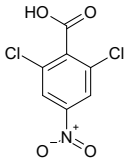

2,6-dichloro-4-nitrobenzoic acid

Mol.fmla $C_7H_3Cl_2NO_4$ MDL MFCD09999836
Mol.weight 236.01 CAS 22509-50-8

EN300-98259

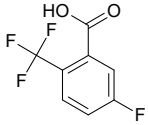

5-fluoro-2-(trifluoromethyl)benzoic acid

Mol.fmla $C_8H_4F_4O_2$ MDL MFCD00083521
Mol.weight 208.11 CAS

EN300-109336

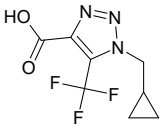

1-(cyclopropylmethyl)-5-(trifluoromethyl)-1H-1,2,3-triazole-4-carboxylic acid

Mol.fmla $C_8H_8F_3N_3O_2$ MDL MFCD31416466
Mol.weight 235.17 CAS 1592472-11-1

EN300-159323

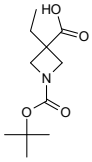

1-[(tert-butoxy)carbonyl]-3-ethylazetidine-3-carboxylic acid

Mol.fmla $C_{11}H_{19}NO_4$ MDL MFCD12406582
Mol.weight 229.28 CAS

EN300-640529

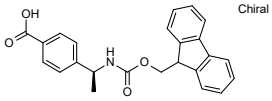

Chiral

4-[(1S)-1-({[(9H-fluoren-9-yl)methoxy]carbonyl}amino)ethyl]benzoic acid

Mol.fmla $C_{24}H_{21}NO_4$ MDL
Mol.weight 387.44 CAS 2171287-88-8

EN300-155644

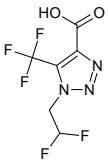

1-(2,2-difluoroethyl)-5-(trifluoromethyl)-1H-1,2,3-triazole-4-carboxylic acid

Mol.fmla $C_6H_4F_5N_3O_2$ MDL MFCD31416463
Mol.weight 245.11 CAS 1600245-85-9

EN300-159325

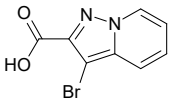

3-bromopyrazolo[1,5-a]pyridine-2-carboxylic acid

Mol.fmla $C_8H_5BrN_2O_2$ MDL MFCD10566761
Mol.weight 241.05 CAS

EN300-246257

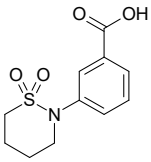

3-(1,1-dioxo-1lambda6,2-thiazinan-2-yl)benzoic acid

Mol.fmla $C_{11}H_{13}NO_4S$ MDL MFCD03724049
Mol.weight 255.29 CAS 53324-51-9

EN300-171005

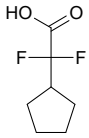

2-cyclopentyl-2,2-difluoroacetic acid

Mol.fmla $C_7H_{10}F_2O_2$ MDL MFCD11007692
Mol.weight 164.15 CAS

EN300-193577

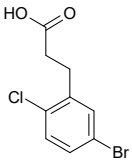

3-(5-bromo-2-chlorophenyl)propanoic acid

Mol.fmla $C_9H_8BrClO_2$ MDL MFCD18390615
Mol.weight 263.52 CAS 1261609-54-4

EN300-191006

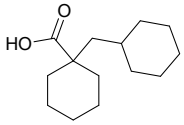

1-(cyclohexylmethyl)cyclohexane-1-carboxylic acid

Mol.fmla $C_{14}H_{24}O_2$ MDL
Mol.weight 224.35 CAS 1341094-60-7

EN300-185356

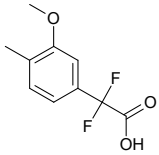

2,2-difluoro-2-(3-methoxy-4-methylphenyl)acetic acid

Mol.fmla $C_{10}H_{10}F_2O_3$ MDL MFCD25989279
Mol.weight 216.19 CAS 1549011-09-7

EN300-193351

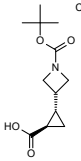

Chiral

rac-(1R,2S)-2-{1-[(tert-butoxy)carbonyl]azetidin-3-yl}cyclopropane-1-carboxylic acid

Mol.fmla $C_{12}H_{19}NO_4$ MDL MFCD28390436
Mol.weight 241.29 CAS 2227740-83-0

EN300-189359

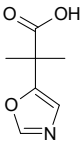

2-methyl-2-(1,3-oxazol-5-yl)propanoic acid

Mol.fmla $C_7H_9NO_3$ MDL
Mol.weight 155.15 CAS 1781842-07-6

EN300-177725

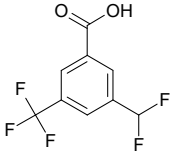

3-(difluoromethyl)-5-(trifluoromethyl)benzoic acid

Mol.fmla $C_9H_5F_5O_2$ MDL
Mol.weight 240.13 CAS 2248290-21-1

EN300-651033

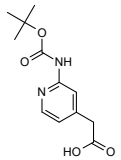

2-(2-{[(tert-butoxy)carbonyl]amino}pyridin-4-yl)acetic acid

Mol.fmla $C_{12}H_{16}N_2O_4$ MDL MFCD07367939
Mol.weight 252.27 CAS 887580-70-3

EN300-130805

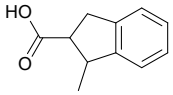

1-methyl-2,3-dihydro-1H-indene-2-carboxylic acid

Mol.fmla $C_{11}H_{12}O_2$ MDL MFCD20639454
Mol.weight 176.22 CAS

EN300-100609

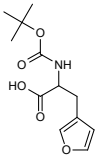

2-{[(tert-butoxy)carbonyl]amino}-3-(furan-3-yl)propanoic acid

Mol.fmla $C_{12}H_{17}NO_5$ MDL MFCD09916424
Mol.weight 255.27 CAS 1379846-08-8

EN300-129847

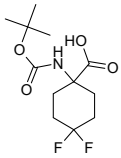

1-{[(tert-butoxy)carbonyl]amino}-4,4-difluorocyclohexane-1-carboxylic acid

Mol.fmla $C_{12}H_{19}F_2NO_4$ MDL MFCD13189566
Mol.weight 279.29 CAS

EN300-107115

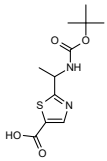

2-(1-{[(tert-butoxy)carbonyl]amino}ethyl)-1,3-thiazole-5-carboxylic acid

Mol.fmla $C_{11}H_{16}N_2O_4S$ MDL MFCD22396627
Mol.weight 272.33 CAS

EN300-107125

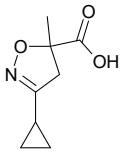

3-cyclopropyl-5-methyl-4,5-dihydro-1,2-oxazole-5-carboxylic acid

Mol.fmla $C_8H_{11}NO_3$ MDL MFCD28151436
Mol.weight 169.18 CAS 1597687-08-5

EN300-123489

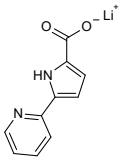

lithium(1+) ion 5-(pyridin-2-yl)-1H-pyrrole-2-carboxylate

Mol.fmla $C_{10}H_7LiN_2O_2$ MDL MFCD31736728
Mol.weight 194.12 CAS

EN300-673132

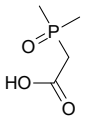

2-(dimethylphosphoryl)acetic acid

Mol.fmla $C_4H_9O_3P$ MDL MFCD00605531
Mol.weight 136.09 CAS 6226-01-3

EN300-675100

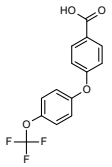

4-[4-(trifluoromethoxy)phenoxy]benzoic acid

Mol.fmla $C_{14}H_9F_3O_4$ MDL MFCD22576433
Mol.weight 298.22 CAS

EN300-742706

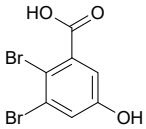

2,3-dibromo-5-hydroxybenzoic acid

Mol.fmla $C_7H_4Br_2O_3$ MDL
Mol.weight 295.92 CAS 2092186-55-3

EN300-742803

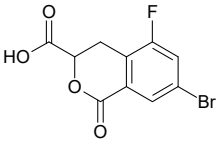

7-bromo-5-fluoro-1-oxo-3,4-dihydro-1H-2-benzopyran-3-carboxylic acid

Mol.fmla $C_{10}H_6BrFO_4$ MDL
Mol.weight 289.06 CAS

EN300-743430

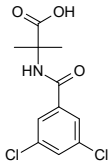

2-[(3,5-dichlorophenyl)formamido]-2-methylpropanoic acid

Mol.fmla $C_{11}H_{11}Cl_2NO_3$ MDL MFCD13325381
Mol.weight 276.12 CAS 31110-41-5

EN300-743695

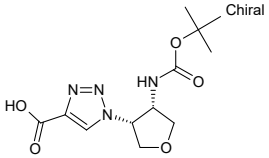

rac-1-[(3R,4S)-4-{[(tert-butoxy)carbonyl]amino}oxolan-3-yl]-1H-1,2,3-triazole-4-carboxylic acid

Mol.fmla $C_{12}H_{18}N_4O_5$ MDL
Mol.weight 298.30 CAS

EN300-744017

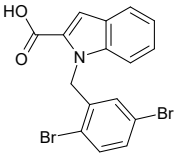

1-[(2,5-dibromophenyl)methyl]-1H-indole-2-carboxylic acid

Mol.fmla $C_{16}H_{11}Br_2NO_2$ MDL
Mol.weight 409.08 CAS

EN300-744020

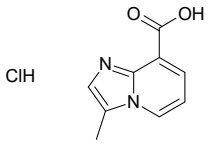

3-methylimidazo[1,2-a]pyridine-8-carboxylic acid hydrochloride

Mol.fmla $C_9H_9ClN_2O_2$ MDL
Mol.weight 212.64 CAS

EN300-744021

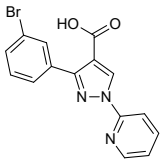

3-(3-bromophenyl)-1-(pyridin-2-yl)-1H-pyrazole-4-carboxylic acid

Mol.fmla $C_{15}H_{10}BrN_3O_2$ MDL
Mol.weight 344.17 CAS 1152547-37-9

EN300-744021

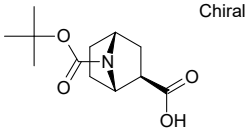

rac-(1R,2S,4S)-7-[(tert-butoxy)carbonyl]-7-azabicyclo[2.2.1]heptane-2-carboxylic acid

Mol.fmla $C_{12}H_{19}NO_4$ MDL
Mol.weight 241.29 CAS

EN300-744021

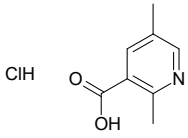

2,5-dimethylpyridine-3-carboxylic acid hydrochloride

Mol.fmla $C_8H_{10}ClNO_2$ MDL
Mol.weight 187.63 CAS 100960-90-5

EN300-172148

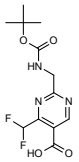

2-({[(tert-butoxy)carbonyl]amino}methyl)-4-(difluoromethyl)pyrimidine-5-carboxylic acid

Mol.fmla $C_{12}H_{15}F_2N_3O_4$ MDL
Mol.weight 303.27 CAS

EN300-172643

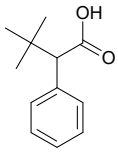

3,3-dimethyl-2-phenylbutanoic acid

Mol.fmla $C_{12}H_{16}O_2$ MDL MFCD20483331
Mol.weight 192.26 CAS 13490-70-5

EN300-215684

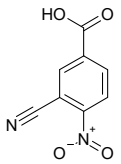

3-cyano-4-nitrobenzoic acid

Mol.fmla $C_8H_4N_2O_4$ MDL MFCD09745179
Mol.weight 192.13 CAS 1350540-03-2

EN300-277387

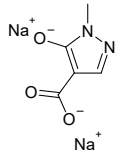

disodium 1-methyl-5-oxido-1H-pyrazole-4-carboxylate

Mol.fmla $C_5H_4N_2Na_2O_3$ MDL
Mol.weight 186.08 CAS

EN300-743777

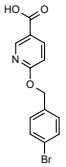

6-[(4-bromophenyl)methoxy]pyridine-3-carboxylic acid

Mol.fmla $C_{13}H_{10}BrNO_3$ MDL MFCD25808613
Mol.weight 308.13 CAS 1532920-85-6

EN300-743793

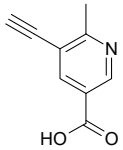

5-ethynyl-6-methylpyridine-3-carboxylic acid

Mol.fmla $C_9H_7NO_2$ MDL MFCD22189560
Mol.weight 161.16 CAS 1824300-16-4

EN300-743897

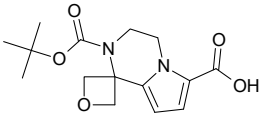

2'-[(tert-butoxy)carbonyl]-3',4'-dihydro-2'H-spiro[oxetane-3,1'-pyrrolo[1,2-a]pyrazine]-6'-carboxylic acid

Mol.fmla $C_{15}H_{20}N_2O_5$ MDL
Mol.weight 308.34 CAS

EN300-743910

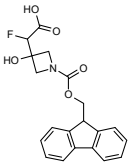

2-(1-{[(9H-fluoren-9-yl)methoxy]carbonyl}-3-hydroxyazetidin-3-yl)-2-fluoroacetic acid

Mol.fmla $C_{20}H_{18}FNO_5$ MDL
Mol.weight 371.37 CAS

EN300-744024

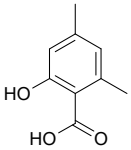

2-hydroxy-4,6-dimethylbenzoic acid

Mol.fmla $C_9H_{10}O_3$ MDL MFCD11203611
Mol.weight 166.18 CAS

EN300-744025

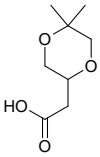

2-(5,5-dimethyl-1,4-dioxan-2-yl)acetic acid

Mol.fmla $C_8H_{14}O_4$ MDL
Mol.weight 174.20 CAS

EN300-744029

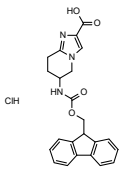

6-({[(9H-fluoren-9-yl)methoxy]carbonyl}amino)-5H,6H,7H,8H-imidazo[1,2-a]pyridine-2-carboxylic acid hydrochloride

Mol.fmla $C_{23}H_{22}ClN_3O_4$ MDL
Mol.weight 439.90 CAS

EN300-744031

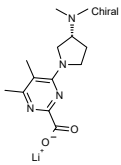

lithium(1+) ion 4-[(3R)-3-(dimethylamino)pyrrolidin-1-yl]-5,6-dimethylpyrimidine-2-carboxylate

Mol.fmla $C_{13}H_{19}LiN_4O_2$ MDL
Mol.weight 270.26 CAS

EN300-744033

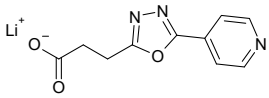

lithium(1+) ion 3-[5-(pyridin-4-yl)-1,3,4-oxadiazol-2-yl]propanoate

Mol.fmla $C_{10}H_8LiN_3O_3$ MDL
Mol.weight 225.13 CAS

EN300-744036

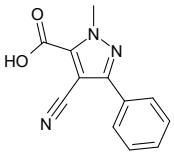

4-cyano-1-methyl-3-phenyl-1H-pyrazole-5-carboxylic acid

Mol.fmla $C_{12}H_9N_3O_2$ MDL
Mol.weight 227.22 CAS 93764-68-2

EN300-744036

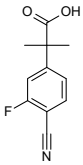

2-(4-cyano-3-fluorophenyl)-2-methylpropanoic acid

Mol.fmla $C_{11}H_{10}FNO_2$ MDL MFCD19696290
Mol.weight 207.21 CAS 1314745-86-2

EN300-744037

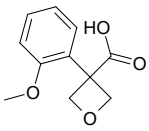

3-(2-methoxyphenyl)oxetane-3-carboxylic acid

Mol.fmla $C_{11}H_{12}O_4$ MDL
Mol.weight 208.22 CAS 1525352-21-9

EN300-744037

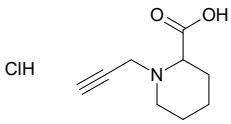

1-(prop-2-yn-1-yl)piperidine-2-carboxylic acid hydrochloride

Mol.fmla $C_9H_{14}ClNO_2$ MDL
Mol.weight 203.67 CAS

EN300-744039

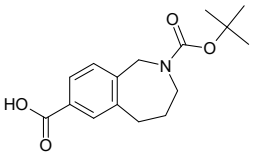

2-[(tert-butoxy)carbonyl]-2,3,4,5-tetrahydro-1H-2-benzazepine-7-carboxylic acid

Mol.fmla $C_{16}H_{21}NO_4$ MDL MFCD12406263
Mol.weight 291.35 CAS

EN300-744039

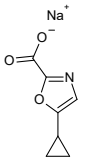

sodium 5-cyclopropyl-1,3-oxazole-2-carboxylate

Mol.fmla $C_7H_6NNaO_3$ MDL
Mol.weight 175.12 CAS

EN300-744052

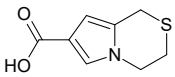

1H,3H,4H-pyrrolo[2,1-c][1,4]thiazine-7-carboxylic acid

Mol.fmla $C_8H_9NO_2S$ MDL
Mol.weight 183.23 CAS 1536371-32-0

EN300-744052

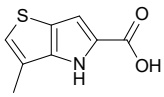

3-methyl-4H-thieno[3,2-b]pyrrole-5-carboxylic acid

Mol.fmla $C_8H_7NO_2S$ MDL MFCD19688278
Mol.weight 181.21 CAS 332099-44-2

EN300-301908

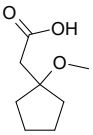

2-(1-methoxycyclopentyl)acetic acid

Mol.fmla $C_8H_{14}O_3$ MDL MFCD28516204
Mol.weight 158.20 CAS 1780672-85-6

EN300-306019

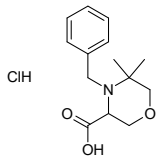

4-benzyl-5,5-dimethylmorpholine-3-carboxylic acid hydrochloride

Mol.fmla $C_{14}H_{20}ClNO_3$ MDL
Mol.weight 285.77 CAS

EN300-744387

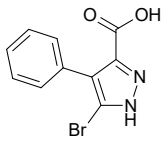

5-bromo-4-phenyl-1H-pyrazole-3-carboxylic acid

Mol.fmla $C_{10}H_7BrN_2O_2$ MDL MFCD28955052
Mol.weight 267.08 CAS 110030-20-1

EN300-743973

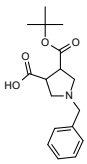

1-benzyl-4-[(tert-butoxy)carbonyl]pyrrolidine-3-carboxylic acid

Mol.fmla $C_{17}H_{23}NO_4$ MDL
Mol.weight 305.38 CAS

EN300-743980

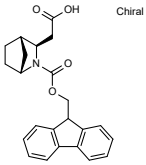

2-[(1R,3R,4S)-2-{[(9H-fluoren-9-yl)methoxy]carbonyl}-2-azabicyclo[2.2.1]heptan-3-yl]acetic acid

Mol.fmla $C_{23}H_{23}NO_4$ MDL
Mol.weight 377.44 CAS

EN300-743993

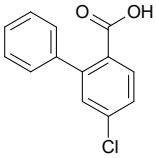

4-chloro-2-phenylbenzoic acid

Mol.fmla $C_{13}H_9ClO_2$ MDL MFCD14701683
Mol.weight 232.67 CAS

EN300-743994

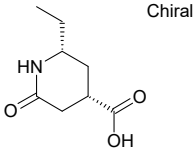

rac-(2R,4S)-2-ethyl-6-oxopiperidine-4-carboxylic acid

Mol.fmla $C_8H_{13}NO_3$ MDL
Mol.weight 171.20 CAS

EN300-743998

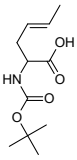

(4E)-2-{[(tert-butoxy)carbonyl]amino}hex-4-enoic acid

Mol.fmla $C_{11}H_{19}NO_4$ MDL MFCD19661197
Mol.weight 229.28 CAS

EN300-744000

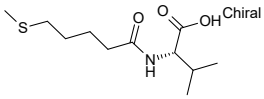

(2S)-3-methyl-2-[5-(methylsulfanyl)pentanamido]butanoic acid

Mol.fmla $C_{11}H_{21}NO_3S$ MDL
Mol.weight 247.36 CAS 1825160-93-7

EN300-744006

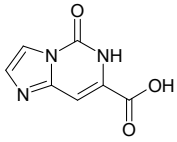

5-oxo-5H,6H-imidazo[1,2-c]pyrimidine-7-carboxylic acid

Mol.fmla $C_7H_5N_3O_3$ MDL MFCD28520372
Mol.weight 179.14 CAS

EN300-744008

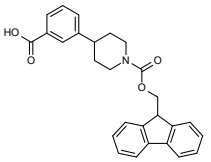

3-(1-{[(9H-fluoren-9-yl)methoxy]carbonyl}piperidin-4-yl)benzoic acid

Mol.fmla $C_{27}H_{25}NO_4$ MDL
Mol.weight 427.50 CAS

EN300-744075

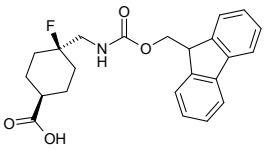

(1s,4s)-4-[({[(9H-fluoren-9-yl)methoxy]carbonyl}amino)methyl]-4-fluorocyclohexane-1-carboxylic acid

Mol.fmla $C_{23}H_{24}FNO_4$ MDL
Mol.weight 397.45 CAS

EN300-744075

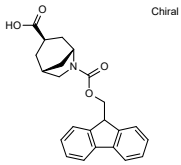

rac-(1R,3R,5R)-6-{[(9H-fluoren-9-yl)methoxy]carbonyl}-6-azabicyclo[3.2.1]octane-3-carboxylic acid

Mol.fmla $C_{23}H_{23}NO_4$ MDL
Mol.weight 377.44 CAS

EN300-744083

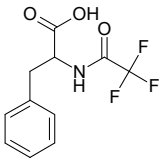

3-phenyl-2-(trifluoroacetamido)propanoic acid

Mol.fmla $C_{11}H_{10}F_3NO_3$ MDL MFCD00441734
Mol.weight 261.20 CAS

EN300-744393

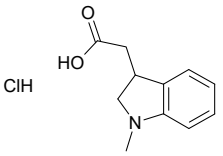

2-(1-methyl-2,3-dihydro-1H-indol-3-yl)acetic acid hydrochloride

Mol.fmla $C_{11}H_{14}ClNO_2$ MDL MFCD28894633
Mol.weight 227.69 CAS

EN300-744396

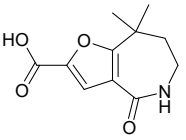

8,8-dimethyl-4-oxo-4H,5H,6H,7H,8H-furo[3,2-c]azepine-2-carboxylic acid

Mol.fmla $C_{11}H_{13}NO_4$ MDL
Mol.weight 223.23 CAS

EN300-744399

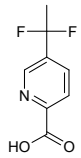

5-(1,1-difluoroethyl)pyridine-2-carboxylic acid

Mol.fmla $C_8H_7F_2NO_2$ MDL MFCD18261113
Mol.weight 187.15 CAS

EN300-744416

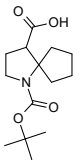

1-[(tert-butoxy)carbonyl]-1-azaspiro[4.4]nonane-4-carboxylic acid

Mol.fmla $C_{14}H_{23}NO_4$ MDL
Mol.weight 269.34 CAS

EN300-744416

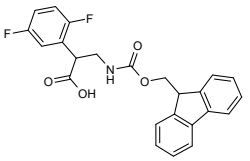

2-(2,5-difluorophenyl)-3-({[(9H-fluoren-9-yl)methoxy]carbonyl}amino)propanoic acid

Mol.fmla $C_{24}H_{19}F_2NO_4$ MDL
Mol.weight 423.42 CAS

EN300-744419

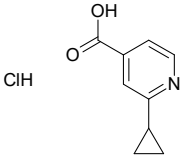

2-cyclopropylpyridine-4-carboxylic acid hydrochloride

Mol.fmla $C_9H_{10}ClNO_2$ MDL
Mol.weight 199.64 CAS

EN300-744420

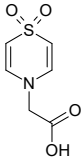

2-(1,1-dioxo-4H-1lambda6,4-thiazin-4-yl)acetic acid

Mol.fmla $C_6H_7NO_4S$ MDL
Mol.weight 189.19 CAS

EN300-744012

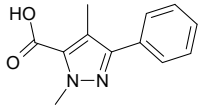

1,4-dimethyl-3-phenyl-1H-pyrazole-5-carboxylic acid

Mol.fmla $C_{12}H_{12}N_2O_2$ MDL MFCD24495351
Mol.weight 216.24 CAS 93618-41-8

EN300-744013

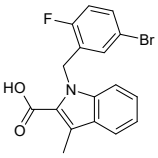

1-[(5-bromo-2-fluorophenyl)methyl]-3-methyl-1H-indole-2-carboxylic acid

Mol.fmla $C_{17}H_{13}BrFNO_2$ MDL
Mol.weight 362.20 CAS

EN300-744024

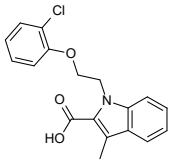

1-[2-(2-chlorophenoxy)ethyl]-3-methyl-1H-indole-2-carboxylic acid

Mol.fmla $C_{18}H_{16}ClNO_3$ MDL
Mol.weight 329.79 CAS

EN300-744034

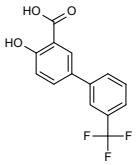

2-hydroxy-5-[3-(trifluoromethyl)phenyl]benzoic acid

Mol.fmla $C_{14}H_9F_3O_3$ MDL MFCD00757436
Mol.weight 282.22 CAS 199339-51-0

EN300-744036

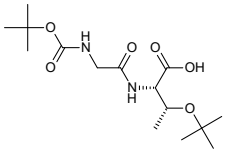

Chiral

(2S,3R)-3-(tert-butoxy)-2-(2-{[(tert-butoxy)carbonyl]amino}acetamido)butanoic acid

Mol.fmla $C_{15}H_{28}N_2O_6$ MDL
Mol.weight 332.40 CAS

EN300-744040

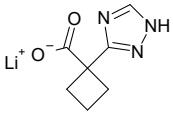

lithium(1+) ion 1-(1H-1,2,4-triazol-3-yl)cyclobutane-1-carboxylate

Mol.fmla $C_7H_8LiN_3O_2$ MDL
Mol.weight 173.10 CAS

EN300-744042

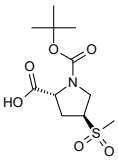

Chiral

(2R,4S)-1-[(tert-butoxy)carbonyl]-4-methanesulfonylpyrrolidine-2-carboxylic acid

Mol.fmla $C_{11}H_{19}NO_6S$ MDL
Mol.weight 293.34 CAS

EN300-744055

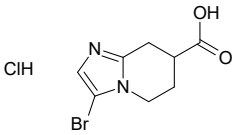

3-bromo-5H,6H,7H,8H-imidazo[1,2-a]pyridine-7-carboxylic acid hydrochloride

Mol.fmla $C_8H_{10}BrClN_2O_2$ MDL
Mol.weight 281.54 CAS

EN300-744107

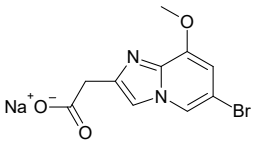

Mol.fmla $C_{10}H_8BrN_2NaO_3$ MDL
Mol.weight 307.08 CAS

EN300-744132

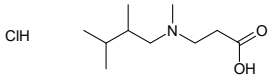

3-[(2,3-dimethylbutyl)(methyl)amino]propanoic acid hydrochloride

Mol.fmla $C_{10}H_{22}ClNO_2$ MDL
Mol.weight 223.75 CAS

EN300-744425

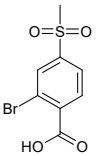

2-bromo-4-methanesulfonylbenzoic acid

Mol.fmla $C_8H_7BrO_4S$ MDL MFCD25966384
Mol.weight 279.11 CAS 7041-52-3

EN300-337566

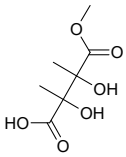

2,3-dihydroxy-4-methoxy-2,3-dimethyl-4-oxobutanoic acid

Mol.fmla $C_7H_{12}O_6$ MDL
Mol.weight 192.17 CAS

EN300-744078

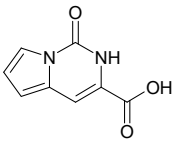

1-oxo-1H,2H-pyrrolo[1,2-c]pyrimidine-3-carboxylic acid

Mol.fmla $C_8H_6N_2O_3$ MDL
Mol.weight 178.15 CAS

EN300-744108

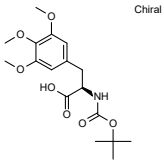

Chiral

(2R)-2-{[(tert-butoxy)carbonyl]amino}-3-(3,4,5-trimethoxyphenyl)propanoic acid

Mol.fmla $C_{17}H_{25}NO_7$ MDL MFCD07372082
Mol.weight 355.39 CAS 82317-85-9

EN300-744119

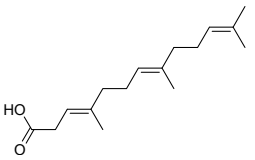

(3E,7E)-4,8,12-trimethyltrideca-3,7,11-trienoic acid

Mol.fmla $C_{16}H_{26}O_2$ MDL
Mol.weight 250.38 CAS 462-66-8

EN300-744133

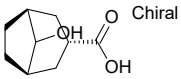

Chiral

(1R,3S,5S)-8-hydroxybicyclo[3.2.1]octane-3-carboxylic acid

Mol.fmla $C_9H_{14}O_3$ MDL
Mol.weight 170.21 CAS

EN300-744139

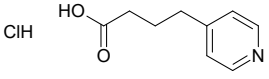

4-(pyridin-4-yl)butanoic acid hydrochloride

Mol.fmla $C_9H_{12}ClNO_2$ MDL MFCD02677966
Mol.weight 201.65 CAS 71879-56-6

EN300-744141

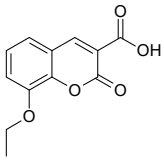

8-ethoxy-2-oxo-2H-chromene-3-carboxylic acid

Mol.fmla $C_{12}H_{10}O_5$ MDL MFCD02090101
Mol.weight 234.21 CAS 81017-24-5

EN300-10619

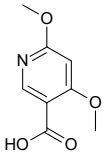

4,6-dimethoxypyridine-3-carboxylic acid

Mol.fmla $C_8H_9NO_4$ MDL MFCD18255516
Mol.weight 183.17 CAS 1256807-30-3

EN300-109983

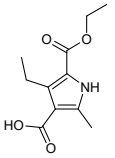

5-(ethoxycarbonyl)-4-ethyl-2-methyl-1H-pyrrole-3-carboxylic acid

Mol.fmla $C_{11}H_{15}NO_4$ MDL MFCD00229228
Mol.weight 225.25 CAS

EN300-112781

6-chloro-1-benzofuran-2-carboxylic acid

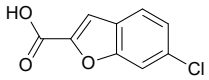

Mol.fmla $C_9H_5ClO_3$ MDL MFCD20528041
Mol.weight 196.59 CAS

EN300-115624

2-chloro-3-hydroxybenzoic acid

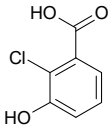

Mol.fmla $C_7H_5ClO_3$ MDL MFCD09264192
Mol.weight 172.57 CAS 51786-10-8

EN300-123515

3-fluoro-3-(4-fluorophenyl)cyclobutane-1-carboxylic acid

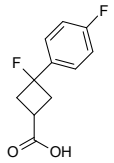

Mol.fmla $C_{11}H_{10}F_2O_2$ MDL MFCD31651992
Mol.weight 212.20 CAS 2091608-91-0

EN300-126557

2-methyl-4,5,6,7-tetrahydro-2H-indazole-6-carboxylic acid

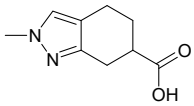

Mol.fmla $C_9H_{12}N_2O_2$ MDL
Mol.weight 180.21 CAS 1546150-51-9

EN300-158726

3-(4-bromophenyl)cyclobutane-1-carboxylic acid

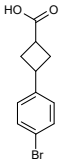

Mol.fmla $C_{11}H_{11}BrO_2$ MDL MFCD26632936
Mol.weight 255.11 CAS

EN300-170614

4-tert-butyl-2-hydroxybenzoic acid

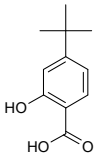

Mol.fmla $C_{11}H_{14}O_3$ MDL MFCD16999904
Mol.weight 194.23 CAS

EN300-171434

1-methoxy-4,4-dimethylcycloheptane-1-carboxylic acid

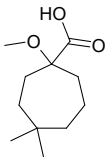

Mol.fmla $C_{11}H_{20}O_3$ MDL MFCD30283869
Mol.weight 200.28 CAS 1601900-17-7

EN300-351264

4-bromo-7H-pyrrolo[2,3-d]pyrimidine-6-carboxylic acid

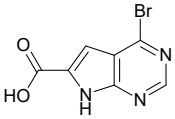

Mol.fmla $C_7H_4BrN_3O_2$ MDL MFCD17215793
Mol.weight 242.03 CAS 1257851-79-8

EN300-426023

1,6-dimethyl-2-oxo-1,2-dihydropyridine-4-carboxylic acid

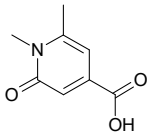

Mol.fmla $C_8H_9NO_3$ MDL MFCD20659769
Mol.weight 167.17 CAS 956386-40-6

EN300-428719

1-(4-methoxyphenyl)cyclopropane-1-carboxylic acid

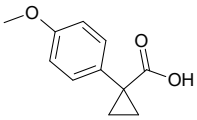

Mol.fmla $C_{11}H_{12}O_3$ MDL MFCD00019223
Mol.weight 192.22 CAS

EN300-102047

3-iodo-1H-indole-2-carboxylic acid

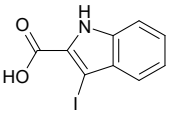

Mol.fmla $C_9H_6INO_2$ MDL MFCD06657947
Mol.weight 287.06 CAS

EN300-152620

3-hydroxyadamantane-1-carboxylic acid

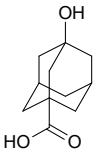

Mol.fmla $C_{11}H_{16}O_3$ MDL
Mol.weight 196.25 CAS 42711-75-1

EN300-16717

3-(2-bromo-4-fluorophenyl)propanoic acid

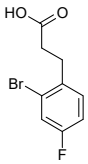

Mol.fmla $C_9H_8BrFO_2$ MDL MFCD06656907
Mol.weight 247.07 CAS

EN300-174710

3-(difluoromethyl)bicyclo[1.1.1]pentane-1-carboxylic acid

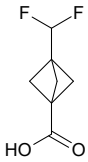

Mol.fmla $C_7H_8F_2O_2$ MDL MFCD29767889
Mol.weight 162.14 CAS 2090481-18-6

EN300-744151

3-(3-bromophenyl)-1-(pyridin-4-yl)-1H-pyrazole-4-carboxylic acid

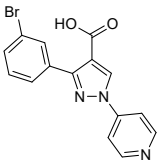

Mol.fmla $C_{15}H_{10}BrN_3O_2$ MDL
Mol.weight 344.17 CAS 1155572-84-1

EN300-744163

3-bromo-5H,6H,7H,8H-imidazo[1,2-a]pyridine-6-carboxylic acid hydrochloride

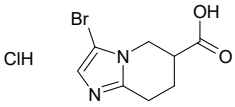

Mol.fmla $C_8H_{10}BrClN_2O_2$ MDL
Mol.weight 281.54 CAS

EN300-744189

4-phenyl-1H-pyrazole-3-carboxylic acid hydrochloride

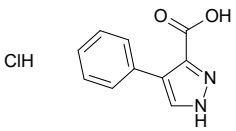

Mol.fmla $C_{10}H_9ClN_2O_2$ MDL
Mol.weight 224.65 CAS

EN300-744233

3-phenyl-1-(propan-2-yl)-1H-pyrazole-5-carboxylic acid

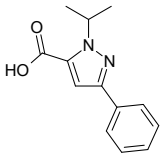

Mol.fmla $C_{13}H_{14}N_2O_2$ MDL MFCD21879957
Mol.weight 230.27 CAS 911067-99-7

EN300-744240

1-[(tert-butoxy)carbonyl]-2,5-dihydro-1H-pyrrole-2-carboxylic acid

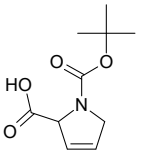

Mol.fmla $C_{10}H_{15}NO_4$ MDL MFCD10686611
Mol.weight 213.24 CAS

EN300-184336

spiro[4.5]decane-8-carboxylic acid

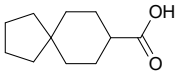

Mol.fmla $C_{11}H_{18}O_2$ MDL MFCD00034665
Mol.weight 182.26 CAS 19027-23-7

EN300-186912

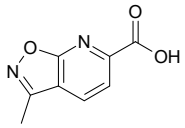

3-methyl-[1,2]oxazolo[5,4-b]pyridine-6-carboxylic acid

Mol.fmla $C_8H_6N_2O_3$ MDL MFCD18840940
Mol.weight 178.15 CAS 1341767-53-0

EN300-52771

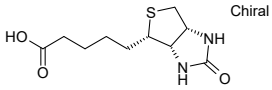

5-[(3aS,4S,6aR)-2-oxo-hexahydro-1H-thieno[3,4-d]imidazolidin-4-yl]pentanoic acid

Mol.fmla $C_{10}H_{16}N_2O_3S$ MDL MFCD00005541
Mol.weight 244.31 CAS 58-85-5

EN300-54173

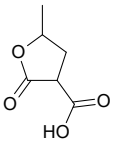

5-methyl-2-oxooxolane-3-carboxylic acid

Mol.fmla $C_6H_8O_4$ MDL MFCD19229316
Mol.weight 144.13 CAS 25277-91-2

EN300-744453

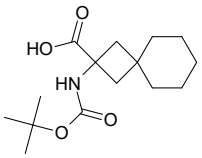

2-{[(tert-butoxy)carbonyl]amino}spiro[3.5]nonane-2-carboxylic acid

Mol.fmla $C_{15}H_{25}NO_4$ MDL
Mol.weight 283.37 CAS

EN300-744453

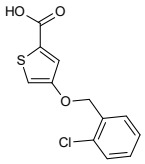

4-[(2-chlorophenyl)methoxy]thiophene-2-carboxylic acid

Mol.fmla $C_{12}H_9ClO_3S$ MDL MFCD23239546
Mol.weight 268.72 CAS

EN300-744468

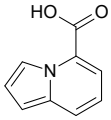

indolizine-5-carboxylic acid

Mol.fmla $C_9H_7NO_2$ MDL MFCD30339197
Mol.weight 161.16 CAS 1533563-94-8

EN300-97524

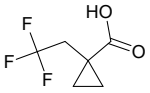

1-(2,2,2-trifluoroethyl)cyclopropane-1-carboxylic acid

Mol.fmla $C_6H_7F_3O_2$ MDL MFCD21864972
Mol.weight 168.12 CAS 1026283-70-4

EN300-98598

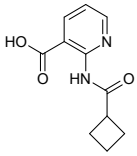

2-cyclobutaneamidopyridine-3-carboxylic acid

Mol.fmla $C_{11}H_{12}N_2O_3$ MDL MFCD18855249
Mol.weight 220.23 CAS

EN300-101819

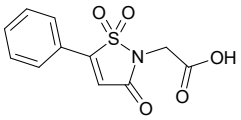

2-(1,1,3-trioxo-5-phenyl-2,3-dihydro-1lambda6,2-thiazol-2-yl)acetic acid

Mol.fmla $C_{11}H_9NO_5S$ MDL
Mol.weight 267.26 CAS

EN300-202372

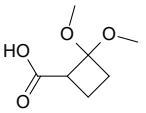

2,2-dimethoxycyclobutane-1-carboxylic acid

Mol.fmla $C_7H_{12}O_4$ MDL MFCD29498980
Mol.weight 160.17 CAS 1936675-61-4

EN300-213565

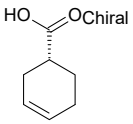

(1R)-cyclohex-3-ene-1-carboxylic acid

Mol.fmla $C_7H_{10}O_2$ MDL MFCD08275445
Mol.weight 126.16 CAS 5709-98-8

EN300-218754

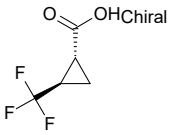

(1R,2R)-2-(trifluoromethyl)cyclopropane-1-carboxylic acid

Mol.fmla $C_5H_5F_3O_2$ MDL MFCD29048937
Mol.weight 154.09 CAS 1932455-67-8

EN300-268472

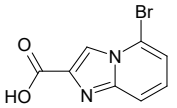

5-bromoimidazo[1,2-a]pyridine-2-carboxylic acid

Mol.fmla $C_8H_5BrN_2O_2$ MDL MFCD11043994
Mol.weight 241.05 CAS

EN300-298678

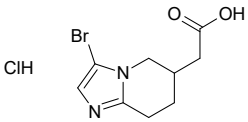

2-{3-bromo-5H,6H,7H,8H-imidazo[1,2-a]pyridin-6-yl}acetic acid hydrochloride

Mol.fmla $C_9H_{12}BrClN_2O_2$ MDL
Mol.weight 295.57 CAS

EN300-744245

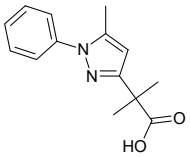

2-methyl-2-(5-methyl-1-phenyl-1H-pyrazol-3-yl)propanoic acid

Mol.fmla $C_{14}H_{16}N_2O_2$ MDL
Mol.weight 244.30 CAS 1893564-19-6

EN300-744248

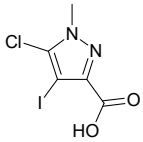

5-chloro-4-iodo-1-methyl-1H-pyrazole-3-carboxylic acid

Mol.fmla $C_5H_4ClIN_2O_2$ MDL
Mol.weight 286.46 CAS

EN300-744284

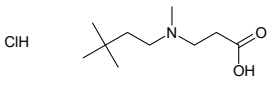

3-[(3,3-dimethylbutyl)(methyl)amino]propanoic acid hydrochloride

Mol.fmla $C_{10}H_{22}ClNO_2$ MDL
Mol.weight 223.75 CAS

EN300-744294

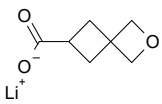

lithium(1+) ion 2-oxaspiro[3.3]heptane-6-carboxylate

Mol.fmla $C_7H_9LiO_3$ MDL
Mol.weight 148.09 CAS

EN300-744296

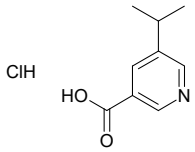

5-(propan-2-yl)pyridine-3-carboxylic acid hydrochloride

Mol.fmla $C_9H_{12}ClNO_2$ MDL
Mol.weight 201.65 CAS

EN300-744179

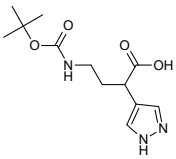

4-{[(tert-butoxy)carbonyl]amino}-2-(1H-pyrazol-4-yl)butanoic acid

Mol.fmla $C_{12}H_{19}N_3O_4$ MDL
Mol.weight 269.30 CAS

EN300-744477

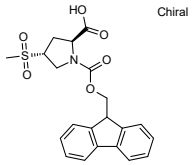

(2S,4R)-1-{[(9H-fluoren-9-yl)methoxy]carbonyl}-4-methanesulfonylpyrrolidine-2-carboxylic acid

Chiral

Mol.fmla $C_{21}H_{21}NO_6S$ MDL

Mol.weight 415.47 CAS

EN300-744513

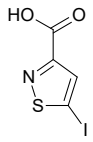

5-iodo-1,2-thiazole-3-carboxylic acid

Mol.fmla $C_4H_2INO_2S$ MDL

Mol.weight 255.03 CAS

EN300-640660

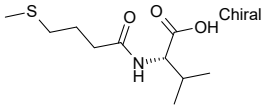

(2S)-3-methyl-2-[4-(methylsulfanyl)butanamido]butanoic acid

Chiral

Mol.fmla $C_{10}H_{19}NO_3S$ MDL

Mol.weight 233.33 CAS 1608817-19-1

EN300-996379

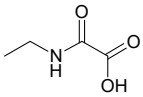

(ethylcarbamoyl)formic acid

Mol.fmla $C_4H_7NO_3$ MDL MFCD12171645

Mol.weight 117.11 CAS

EN300-126260

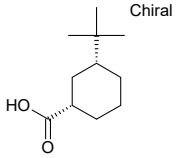

rac-(1R,3S)-3-tert-butylcyclohexane-1-carboxylic acid

Chiral

Mol.fmla $C_{11}H_{20}O_2$ MDL

Mol.weight 184.28 CAS 27392-17-2

EN300-127068

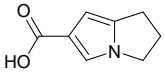

2,3-dihydro-1H-pyrrolizine-6-carboxylic acid

Mol.fmla $C_8H_9NO_2$ MDL

Mol.weight 151.17 CAS 1509635-59-9

EN300-142590

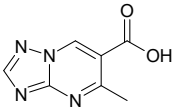

5-methyl-[1,2,4]triazolo[1,5-a]pyrimidine-6-carboxylic acid

Mol.fmla $C_7H_6N_4O_2$ MDL MFCD07364515

Mol.weight 178.15 CAS 102170-48-9

EN300-160233

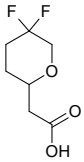

2-(5,5-difluorooxan-2-yl)acetic acid

Mol.fmla $C_7H_{10}F_2O_3$ MDL

Mol.weight 180.15 CAS

EN300-166976

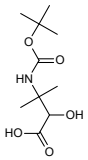

3-{[(tert-butoxy)carbonyl]amino}-2-hydroxy-3-methylbutanoic acid

Mol.fmla $C_{10}H_{19}NO_5$ MDL

Mol.weight 233.27 CAS

EN300-158970

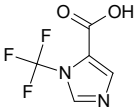

1-(trifluoromethyl)-1H-imidazole-5-carboxylic acid

Mol.fmla $C_5H_3F_3N_2O_2$ MDL

Mol.weight 180.09 CAS 1547005-85-5

EN300-744321

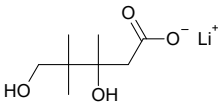

lithium(1+) ion 3,5-dihydroxy-3,4,4-trimethylpentanoate

Mol.fmla $C_8H_{15}LiO_4$ MDL

Mol.weight 182.15 CAS

EN300-744334

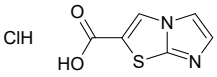

imidazo[2,1-b][1,3]thiazole-2-carboxylic acid hydrochloride

Mol.fmla $C_6H_5ClN_2O_2S$ MDL

Mol.weight 204.64 CAS

EN300-744343

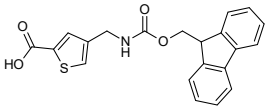

4-[({[(9H-fluoren-9-yl)methoxy]carbonyl}amino)methyl]thiophene-2-carboxylic acid

Mol.fmla $C_{21}H_{17}NO_4S$ MDL

Mol.weight 379.44 CAS

EN300-744215

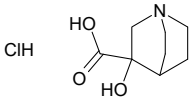

3-hydroxy-1-azabicyclo[2.2.2]octane-3-carboxylic acid hydrochloride

Mol.fmla $C_8H_{14}ClNO_3$ MDL

Mol.weight 207.66 CAS

EN300-744219

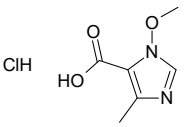

1-methoxy-4-methyl-1H-imidazole-5-carboxylic acid hydrochloride

Mol.fmla $C_6H_9ClN_2O_3$ MDL

Mol.weight 192.60 CAS

EN300-744233

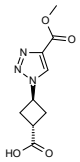

(1r,3r)-3-[4-(methoxycarbonyl)-1H-1,2,3-triazol-1-yl]cyclobutane-1-carboxylic acid

Mol.fmla $C_9H_{11}N_3O_4$ MDL

Mol.weight 225.21 CAS

EN300-744236

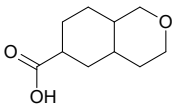

octahydro-1H-2-benzopyran-6-carboxylic acid

Mol.fmla $C_{10}H_{16}O_3$ MDL MFCD24516624

Mol.weight 184.24 CAS 1559058-34-2

EN300-744239

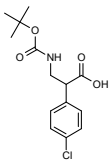

3-{[(tert-butoxy)carbonyl]amino}-2-(4-chlorophenyl)propanoic acid

Mol.fmla $C_{14}H_{18}ClNO_4$ MDL MFCD03003696

Mol.weight 299.76 CAS

EN300-107155

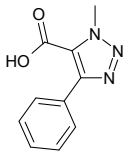

1-methyl-4-phenyl-1H-1,2,3-triazole-5-carboxylic acid

Mol.fmla $C_{10}H_9N_3O_2$ MDL MFCD23161649

Mol.weight 203.20 CAS

EN300-531268

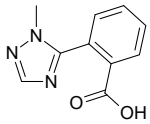

2-(1-methyl-1H-1,2,4-triazol-5-yl)benzoic acid

Mol.fmla $C_{10}H_9N_3O_2$ MDL MFCD16851364

Mol.weight 203.20 CAS

EN300-531269

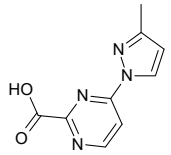

4-(3-methyl-1H-pyrazol-1-yl)pyrimidine-2-carboxylic acid

Mol.fmla $C_9H_8N_4O_2$ MDL
Mol.weight 204.19 CAS 1781799-07-2

EN300-531307

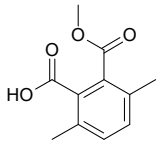

2-(methoxycarbonyl)-3,6-dimethylbenzoic acid

Mol.fmla $C_{11}H_{12}O_4$ MDL MFCD24487375
Mol.weight 208.22 CAS 1015-54-9

EN300-533606

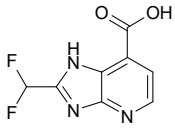

2-(difluoromethyl)-1H-imidazo[4,5-b]pyridine-7-carboxylic acid

Mol.fmla $C_8H_5F_2N_3O_2$ MDL
Mol.weight 213.14 CAS

EN300-540867

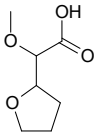

2-methoxy-2-(oxolan-2-yl)acetic acid

Mol.fmla $C_7H_{12}O_4$ MDL
Mol.weight 160.17 CAS 1600486-49-4

EN300-627710

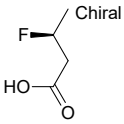

(3S)-3-fluorobutanoic acid

Mol.fmla $C_4H_7FO_2$ MDL MFCD28653930
Mol.weight 106.10 CAS 109856-55-5

EN300-630577

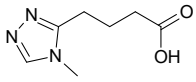

4-(4-methyl-4H-1,2,4-triazol-3-yl)butanoic acid

Mol.fmla $C_7H_{11}N_3O_2$ MDL MFCD16850797
Mol.weight 169.18 CAS

EN300-635696

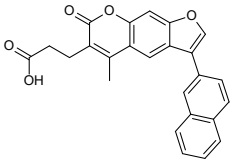

3-[5-methyl-3-(naphthalen-2-yl)-7-oxo-7H-furo[3,2-g]chromen-6-yl]propanoic acid

Mol.fmla $C_{25}H_{18}O_5$ MDL MFCD03659997
Mol.weight 398.42 CAS 858745-24-1

EN300-170919

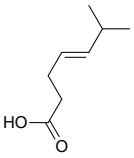

(4E)-6-methylhept-4-enoic acid

Mol.fmla $C_8H_{14}O_2$ MDL MFCD20617088
Mol.weight 142.20 CAS

EN300-203352

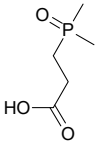

3-(dimethylphosphoryl)propanoic acid

Mol.fmla $C_5H_{11}O_3P$ MDL MFCD00465298
Mol.weight 150.12 CAS 63265-98-5

EN300-213661

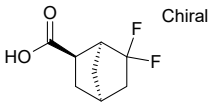

rac-(1R,2S,4R)-6,6-difluorobicyclo[2.2.1]heptane-2-carboxylic acid

Mol.fmla $C_8H_{10}F_2O_2$ MDL
Mol.weight 176.16 CAS

EN300-744371

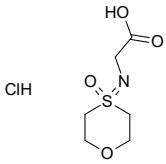

2-[(4-oxo-1,4lambda6-oxathian-4-ylidene)amino]acetic acid hydrochloride

Mol.fmla $C_6H_{12}ClNO_4S$ MDL
Mol.weight 229.68 CAS

EN300-744387

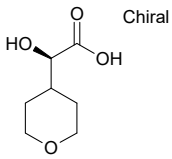

(2R)-2-hydroxy-2-(oxan-4-yl)acetic acid

Mol.fmla $C_7H_{12}O_4$ MDL
Mol.weight 160.17 CAS

EN300-744387

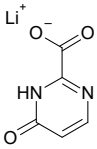

lithium(1+) ion 6-oxo-1,6-dihydropyrimidine-2-carboxylate

Mol.fmla $C_5H_3LiN_2O_3$ MDL
Mol.weight 146.03 CAS

EN300-744416

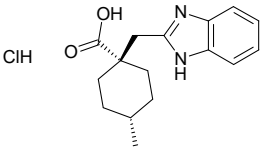

(1s,4s)-1-[(1H-1,3-benzodiazol-2-yl)methyl]-4-methylcyclohexane-1-carboxylic acid hydrochloride

Mol.fmla $C_{16}H_{21}ClN_2O_2$ MDL
Mol.weight 308.81 CAS

EN300-744420

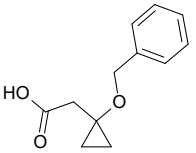

2-[1-(benzyloxy)cyclopropyl]acetic acid

Mol.fmla $C_{12}H_{14}O_3$ MDL MFCD29494046
Mol.weight 206.24 CAS 1934391-95-3

EN300-205029

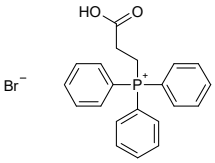

(2-carboxyethyl)triphenylphosphanium bromide

Mol.fmla $C_{21}H_{20}BrO_2P$ MDL MFCD00031698
Mol.weight 415.27 CAS

EN300-211928

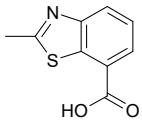

2-methyl-1,3-benzothiazole-7-carboxylic acid

Mol.fmla $C_9H_7NO_2S$ MDL MFCD18417401
Mol.weight 193.23 CAS

EN300-268748

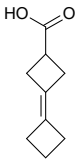

3-cyclobutylidenecyclobutane-1-carboxylic acid

Mol.fmla $C_9H_{12}O_2$ MDL MFCD30647673
Mol.weight 152.19 CAS 2092031-18-8

EN300-269938

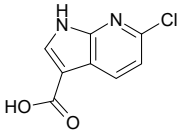

6-chloro-1H-pyrrolo[2,3-b]pyridine-3-carboxylic acid

Mol.fmla $C_8H_5ClN_2O_2$ MDL MFCD11518910
Mol.weight 196.59 CAS

EN300-647970

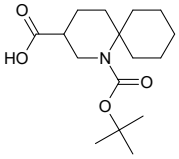

1-[(tert-butoxy)carbonyl]-1-azaspiro[5.5]undecane-3-carboxylic acid

Mol.fmla $C_{16}H_{27}NO_4$ MDL
Mol.weight 297.40 CAS

EN300-649802

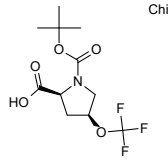

Chiral

(2S,4S)-1-[(tert-butoxy)carbonyl]-4-(trifluoromethoxy)pyrrolidine-2-carboxylic acid

Mol.fmla $C_{11}H_{16}F_3NO_5$ MDL

Mol.weight 299.25 CAS

EN300-650505

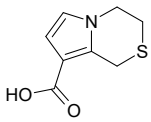

1H,3H,4H-pyrrolo[2,1-c][1,4]thiazine-8-carboxylic acid

Mol.fmla $C_8H_9NO_2S$ MDL MFCD30490480

Mol.weight 183.23 CAS

EN300-673167

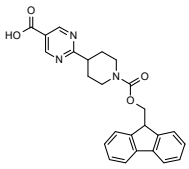

2-(1-{[(9H-fluoren-9-yl)methoxy]carbonyl}piperidin-4-yl)pyrimidine-5-carboxylic acid

Mol.fmla $C_{25}H_{23}N_3O_4$ MDL

Mol.weight 429.48 CAS

EN300-673173

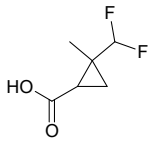

2-(difluoromethyl)-2-methylcyclopropane-1-carboxylic acid

Mol.fmla $C_6H_8F_2O_2$ MDL

Mol.weight 150.13 CAS

EN300-320511

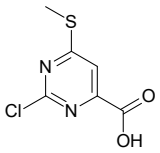

2-chloro-6-(methylsulfanyl)pyrimidine-4-carboxylic acid

Mol.fmla $C_6H_5ClN_2O_2S$ MDL

Mol.weight 204.64 CAS 1547084-21-8

EN300-321476

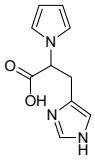

3-(1H-imidazol-4-yl)-2-(1H-pyrrol-1-yl)propanoic acid

Mol.fmla $C_{10}H_{11}N_3O_2$ MDL MFCD09740805

Mol.weight 205.22 CAS

EN300-357669

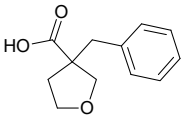

3-benzyloxolane-3-carboxylic acid

Mol.fmla $C_{12}H_{14}O_3$ MDL MFCD16855839

Mol.weight 206.24 CAS 1493398-27-8

EN300-507820

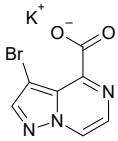

potassium 3-bromopyrazolo[1,5-a]pyrazine-4-carboxylate

Mol.fmla $C_7H_3BrKN_3O_2$ MDL

Mol.weight 280.13 CAS

EN300-744456

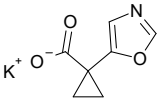

potassium 1-(1,3-oxazol-5-yl)cyclopropane-1-carboxylate

Mol.fmla $C_7H_6KNO_3$ MDL

Mol.weight 191.23 CAS

EN300-744481

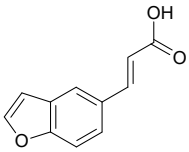

(2E)-3-(1-benzofuran-5-yl)prop-2-enoic acid

Mol.fmla $C_{11}H_8O_3$ MDL

Mol.weight 188.18 CAS 1210059-73-6

EN300-744494

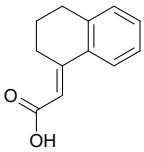

2-[(1E)-1,2,3,4-tetrahydronaphthalen-1-ylidene]acetic acid

Mol.fmla $C_{12}H_{12}O_2$ MDL MFCD11172821

Mol.weight 188.23 CAS 25227-37-6

EN300-307206

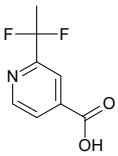

(2-(trifluoromethyl)pyridine-4-carboxylic acid

Mol.fmla $C_8H_7F_2NO_2$ MDL MFCD28555020

Mol.weight 187.15 CAS 1021535-48-7

EN300-337829

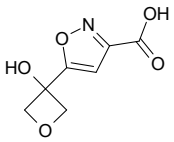

5-(3-hydroxyoxetan-3-yl)-1,2-oxazole-3-carboxylic acid

Mol.fmla $C_7H_7NO_5$ MDL

Mol.weight 185.14 CAS 2092185-52-7

EN300-365017

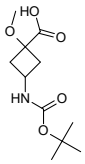

Mol.fmla $C_{11}H_{19}NO_5$ MDL

Mol.weight 245.28 CAS

EN300-366879

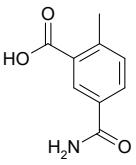

5-carbamoyl-2-methylbenzoic acid

Mol.fmla $C_9H_9NO_3$ MDL MFCD20652200

Mol.weight 179.18 CAS

EN300-379290

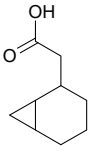

Mol.fmla $C_9H_{14}O_2$ MDL MFCD28607770

Mol.weight 154.21 CAS 1544602-07-4

EN300-379792

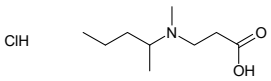

Mol.fmla $C_9H_{20}ClNO_2$ MDL MFCD31567588

Mol.weight 209.72 CAS

EN300-744247

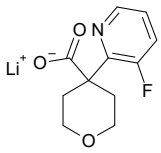

lithium(1+) ion 4-(3-fluoropyridin-2-yl)oxane-4-carboxylate

Mol.fmla $C_{11}H_{11}FLiNO_3$ MDL

Mol.weight 231.15 CAS

EN300-744251

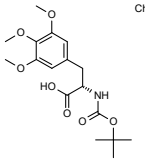

Chiral

(2S)-2-{[(tert-butoxy)carbonyl]amino}-3-(3,4,5-trimethoxyphenyl)propanoic acid

Mol.fmla $C_{17}H_{25}NO_7$ MDL MFCD07372083

Mol.weight 355.39 CAS 477254-82-3

EN300-673209

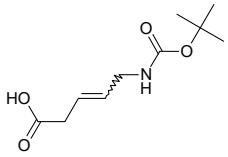

5-{[(tert-butoxy)carbonyl]amino}pent-3-enoic acid

Mol.fmla $C_{10}H_{17}NO_4$ MDL

Mol.weight 215.25 CAS 140894-69-5

EN300-673262

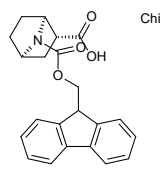

rac-(1R,2S,4S)-7-{[(9H-fluoren-9-yl)methoxy]carbonyl}-7-azabicyclo[2.2.1]heptane-2-carboxylic acid

Chiral

Mol.fmla $C_{22}H_{21}NO_4$ MDL

Mol.weight 363.42 CAS

EN300-673744

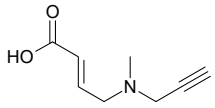

(2E)-4-[methyl(prop-2-yn-1-yl)amino]but-2-enoic acid

Mol.fmla $C_8H_{11}NO_2$ MDL

Mol.weight 153.18 CAS

EN300-676025

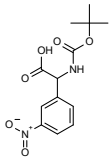

2-{[(tert-butoxy)carbonyl]amino}-2-(3-nitrophenyl)acetic acid

Mol.fmla $C_{13}H_{16}N_2O_6$ MDL MFCD07389025

Mol.weight 296.28 CAS

EN300-676301

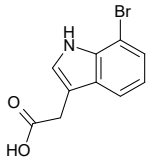

2-(7-bromo-1H-indol-3-yl)acetic acid

Mol.fmla $C_{10}H_8BrNO_2$ MDL MFCD09965681

Mol.weight 254.08 CAS

EN300-516433

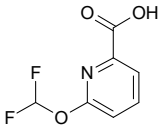

6-(difluoromethoxy)pyridine-2-carboxylic acid

Mol.fmla $C_7H_5F_2NO_3$ MDL MFCD27995886

Mol.weight 189.12 CAS

EN300-524125

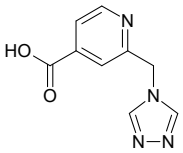

2-[(4H-1,2,4-triazol-4-yl)methyl]pyridine-4-carboxylic acid

Mol.fmla $C_9H_8N_4O_2$ MDL MFCD24170844

Mol.weight 204.19 CAS 1528212-58-9

EN300-530912

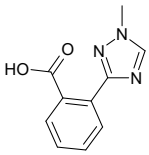

2-(1-methyl-1H-1,2,4-triazol-3-yl)benzoic acid

Mol.fmla $C_{10}H_9N_3O_2$ MDL

Mol.weight 203.20 CAS

EN300-531270

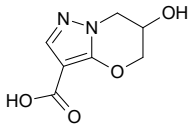

6-hydroxy-5H,6H,7H-pyrazolo[3,2-b][1,3]oxazine-3-carboxylic acid

Mol.fmla $C_7H_8N_2O_4$ MDL MFCD29064519

Mol.weight 184.15 CAS 2091716-00-4

EN300-649744

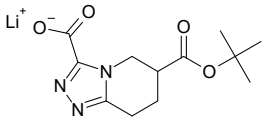

lithium(1+) ion 6-[(tert-butoxy)carbonyl]-5H,6H,7H,8H-[1,2,4]triazolo[4,3-a]pyridine-3-carboxylate

Mol.fmla $C_{12}H_{16}LiN_3O_4$ MDL

Mol.weight 273.22 CAS

EN300-743127

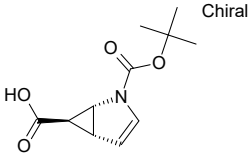

rac-(1R,5R,6R)-2-[(tert-butoxy)carbonyl]-2-azabicyclo[3.1.0]hex-3-ene-6-carboxylic acid

Chiral

Mol.fmla $C_{11}H_{15}NO_4$ MDL

Mol.weight 225.25 CAS

EN300-743211

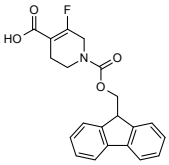

1-{[(9H-fluoren-9-yl)methoxy]carbonyl}-5-fluoro-1,2,3,6-tetrahydropyridine-4-carboxylic acid

Mol.fmla $C_{21}H_{18}FNO_4$ MDL

Mol.weight 367.38 CAS

EN300-743225

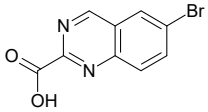

6-bromoquinazoline-2-carboxylic acid

Mol.fmla $C_9H_5BrN_2O_2$ MDL

Mol.weight 253.06 CAS 1780754-88-2

EN300-743378

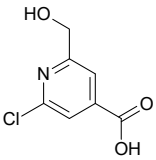

2-chloro-6-(hydroxymethyl)pyridine-4-carboxylic acid

Mol.fmla $C_7H_6ClNO_3$ MDL MFCD20642054

Mol.weight 187.58 CAS 900799-89-5

EN300-744251

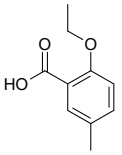

2-ethoxy-5-methylbenzoic acid

Mol.fmla $C_{10}H_{12}O_3$ MDL MFCD11901724

Mol.weight 180.21 CAS

EN300-744272

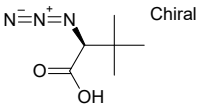

(2S)-2-azido-3,3-dimethylbutanoic acid

Chiral

Mol.fmla $C_6H_{11}N_3O_2$ MDL MFCD31730326

Mol.weight 157.17 CAS 111525-71-4

EN300-744273

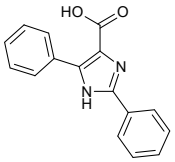

2,5-diphenyl-1H-imidazole-4-carboxylic acid

Mol.fmla $C_{16}H_{12}N_2O_2$ MDL MFCD13697456

Mol.weight 264.29 CAS 57643-35-3

EN300-744277

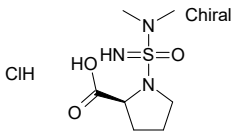

(2S)-1-(dimethyl-S-aminosulfonimidoyl)pyrrolidine-2-carboxylic acid hydrochloride

Chiral

ClH

Mol.fmla $C_7H_{16}ClN_3O_3S$ MDL

Mol.weight 257.74 CAS

EN300-744280

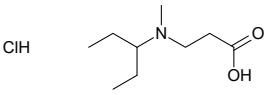

3-[methyl(pentan-3-yl)amino]propanoic acid hydrochloride

ClH

Mol.fmla $C_9H_{20}ClNO_2$ MDL MFCD31567589

Mol.weight 209.72 CAS

EN300-744282

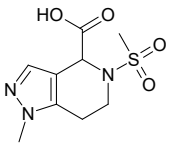

5-methanesulfonyl-1-methyl-1H,4H,5H,6H,7H-pyrazolo[4,3-c]pyridine-4-carboxylic acid

Mol.fmla $C_9H_{13}N_3O_4S$ MDL

Mol.weight 259.29 CAS

EN300-650417

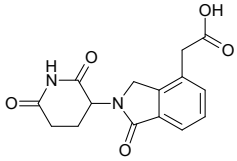

2-[2-(2,6-dioxopiperidin-3-yl)-1-oxo-2,3-dihydro-1H-isoindol-4-yl]acetic acid

Mol.fmla $C_{15}H_{14}N_2O_5$ MDL

Mol.weight 302.29 CAS

EN300-650462

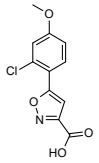

5-(2-chloro-4-methoxyphenyl)-1,2-oxazole-3-carboxylic acid

Mol.fmla $C_{11}H_8ClNO_4$ MDL MFCD07377165
Mol.weight 253.64 CAS

EN300-743496

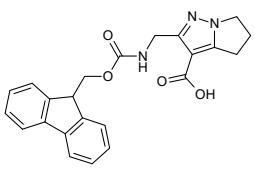

2-[({[(9H-fluoren-9-yl)methoxy]carbonyl}amino)methyl]-4H,5H,6H-pyrrolo[1,2-b]pyrazole-3-carboxylic acid

Mol.fmla $C_{23}H_{21}N_3O_4$ MDL
Mol.weight 403.44 CAS

EN300-743750

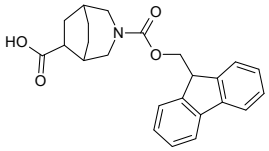

3-{[(9H-fluoren-9-yl)methoxy]carbonyl}-3-azabicyclo[3.2.2]nonane-6-carboxylic acid

Mol.fmla $C_{24}H_{25}NO_4$ MDL
Mol.weight 391.47 CAS

EN300-743750

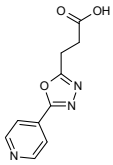

3-[5-(pyridin-4-yl)-1,3,4-oxadiazol-2-yl]propanoic acid

Mol.fmla $C_{10}H_9N_3O_3$ MDL MFCD11107682
Mol.weight 219.20 CAS

EN300-744290

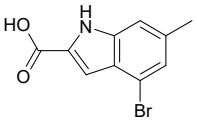

4-bromo-6-methyl-1H-indole-2-carboxylic acid

Mol.fmla $C_{10}H_8BrNO_2$ MDL MFCD24238515
Mol.weight 254.08 CAS

EN300-746215

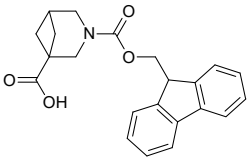

3-{[(9H-fluoren-9-yl)methoxy]carbonyl}-3-azabicyclo[3.1.1]heptane-1-carboxylic acid

Mol.fmla $C_{22}H_{21}NO_4$ MDL
Mol.weight 363.42 CAS

EN300-814173

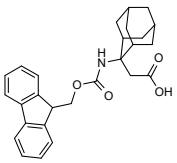

2-[2-({[(9H-fluoren-9-yl)methoxy]carbonyl}amino)adamantan-2-yl]acetic acid

Mol.fmla $C_{27}H_{29}NO_4$ MDL
Mol.weight 431.54 CAS

EN300-816968

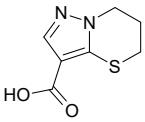

5H,6H,7H-pyrazolo[3,2-b][1,3]thiazine-3-carboxylic acid

Mol.fmla $C_7H_8N_2O_2S$ MDL
Mol.weight 184.22 CAS

EN300-743772

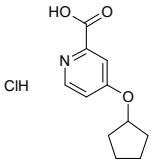

4-(cyclopentyloxy)pyridine-2-carboxylic acid hydrochloride

Mol.fmla $C_{11}H_{14}ClNO_3$ MDL
Mol.weight 243.69 CAS

EN300-743777

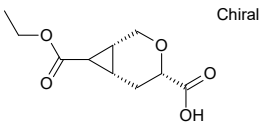

Chiral

rac-(1R,4S,6S)-7-(ethoxycarbonyl)-3-oxabicyclo[4.1.0]heptane-4-carboxylic acid

Mol.fmla $C_{10}H_{14}O_5$ MDL
Mol.weight 214.22 CAS

EN300-743809

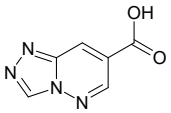

[1,2,4]triazolo[4,3-b]pyridazine-7-carboxylic acid

Mol.fmla $C_6H_4N_4O_2$ MDL MFCD18381195
Mol.weight 164.12 CAS 127478-29-9

EN300-743818

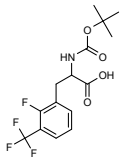

2-{[(tert-butoxy)carbonyl]amino}-3-[2-fluoro-3-(trifluoromethyl)phenyl]propanoic acid

Mol.fmla $C_{15}H_{17}F_4NO_4$ MDL MFCD09916503
Mol.weight 351.30 CAS

EN300-743822

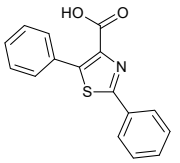

diphenyl-1,3-thiazole-4-carboxylic acid

Mol.fmla $C_{16}H_{11}NO_2S$ MDL MFCD13187291
Mol.weight 281.34 CAS 425392-56-9

EN300-743840

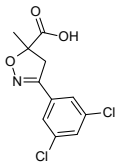

3-(3,5-dichlorophenyl)-5-methyl-4,5-dihydro-1,2-oxazole-5-carboxylic acid

Mol.fmla $C_{11}H_9Cl_2NO_3$ MDL MFCD31635143
Mol.weight 274.11 CAS 1401093-84-2

EN300-743846

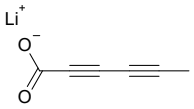

lithium(1+) ion hexa-2,4-diynoate

Mol.fmla $C_6H_3LiO_2$ MDL
Mol.weight 114.03 CAS

EN300-743881

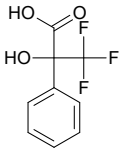

3,3,3-trifluoro-2-hydroxy-2-phenylpropanoic acid

Mol.fmla $C_9H_7F_3O_3$ MDL MFCD06208429
Mol.weight 220.15 CAS 55519-22-7

EN300-743897

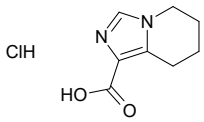

5H,6H,7H,8H-imidazo[1,5-a]pyridine-1-carboxylic acid hydrochloride

Mol.fmla $C_8H_{11}ClN_2O_2$ MDL MFCD30005608
Mol.weight 202.64 CAS

EN300-126505

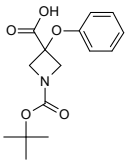

1-[(tert-butoxy)carbonyl]-3-phenoxyazetidine-3-carboxylic acid

Mol.fmla $C_{15}H_{19}NO_5$ MDL
Mol.weight 293.32 CAS

EN300-127050

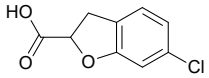

6-chloro-2,3-dihydro-1-benzofuran-2-carboxylic acid

Mol.fmla $C_9H_7ClO_3$ MDL MFCD14705072
Mol.weight 198.61 CAS

EN300-160241

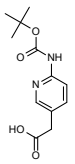

2-(6-{[(tert-butoxy)carbonyl]amino}pyridin-3-yl)acetic acid

Mol.fmla $C_{12}H_{16}N_2O_4$ MDL MFCD11848310
Mol.weight 252.27 CAS 1256337-02-6

EN300-160375

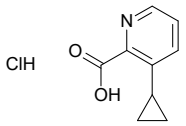

3-cyclopropylpyridine-2-carboxylic acid hydrochloride

Mol.fmla $C_9H_{10}ClNO_2$ MDL
Mol.weight 199.64 CAS

EN300-160575

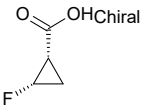

rac-(1R,2R)-2-fluorocyclopropane-1-carboxylic acid

Mol.fmla $C_4H_5FO_2$ MDL MFCD04972869
Mol.weight 104.08 CAS 105919-34-4

EN300-165460

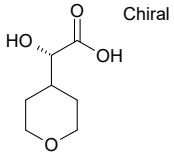

(2S)-2-hydroxy-2-(oxan-4-yl)acetic acid

Mol.fmla $C_7H_{12}O_4$ MDL MFCD30338730
Mol.weight 160.17 CAS 1509909-60-7

EN300-679220

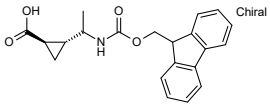

rac-(1R,2R)-2-[1-({[(9H-fluoren-9-yl)methoxy]carbonyl}amino)ethyl]cyclopropane-1-carboxylic acid

Mol.fmla $C_{21}H_{21}NO_4$ MDL
Mol.weight 351.41 CAS

EN300-699113

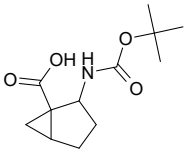

2-{[(tert-butoxy)carbonyl]amino}bicyclo[3.1.0]hexane-1-carboxylic acid

Mol.fmla $C_{12}H_{19}NO_4$ MDL MFCD28535035
Mol.weight 241.29 CAS 1783530-89-1

EN300-711502

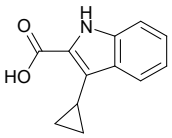

3-cyclopropyl-1H-indole-2-carboxylic acid

Mol.fmla $C_{12}H_{11}NO_2$ MDL
Mol.weight 201.23 CAS

EN300-676458

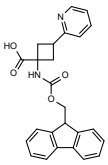

1-({[(9H-fluoren-9-yl)methoxy]carbonyl}amino)-3-(pyridin-2-yl)cyclobutane-1-carboxylic acid

Mol.fmla $C_{25}H_{22}N_2O_4$ MDL
Mol.weight 414.47 CAS

EN300-676666

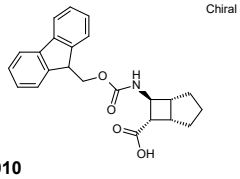

rac-(1R,5S,6S,7S)-7-({[(9H-fluoren-9-yl)methoxy]carbonyl}amino)bicyclo[3.2.0]heptane-6-carboxylic acid

Mol.fmla $C_{23}H_{23}NO_4$ MDL
Mol.weight 377.44 CAS

EN300-743910

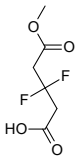

3,3-difluoro-5-methoxy-5-oxopentanoic acid

Mol.fmla $C_6H_8F_2O_4$ MDL
Mol.weight 182.13 CAS

EN300-743911

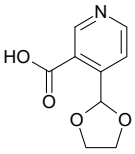

4-(1,3-dioxolan-2-yl)pyridine-3-carboxylic acid

Mol.fmla $C_9H_9NO_4$ MDL
Mol.weight 195.18 CAS

EN300-743920

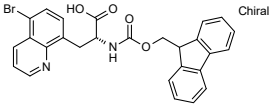

(2R)-3-(5-bromoquinolin-8-yl)-2-({[(9H-fluoren-9-yl)methoxy]carbonyl}amino)propanoic acid

Mol.fmla $C_{27}H_{21}BrN_2O_4$ MDL
Mol.weight 517.38 CAS

EN300-743924

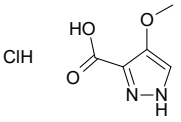

4-methoxy-1H-pyrazole-3-carboxylic acid hydrochloride

Mol.fmla $C_5H_7ClN_2O_3$ MDL
Mol.weight 178.58 CAS

EN300-743928

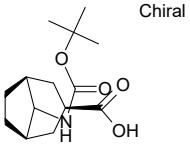

(1R,3R,5S)-8-{[(tert-butoxy)carbonyl]amino}bicyclo[3.2.1]octane-3-carboxylic acid

Mol.fmla $C_{14}H_{23}NO_4$ MDL
Mol.weight 269.34 CAS

EN300-743932

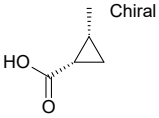

(1S,2R)-2-methylcyclopropane-1-carboxylic acid

Mol.fmla $C_5H_8O_2$ MDL MFCD19238068
Mol.weight 100.12 CAS 6142-57-0

EN300-158918

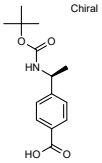

4-[(1S)-1-{[(tert-butoxy)carbonyl]amino}ethyl]benzoic acid

Mol.fmla $C_{14}H_{19}NO_4$ MDL MFCD11505981
Mol.weight 265.31 CAS

EN300-158979

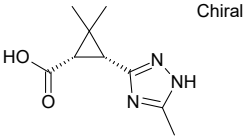

rac-(1R,3S)-2,2-dimethyl-3-(5-methyl-1H-1,2,4-triazol-3-yl)cyclopropane-1-carboxylic acid

Mol.fmla $C_9H_{13}N_3O_2$ MDL
Mol.weight 195.22 CAS

EN300-744308

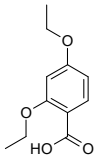

2,4-diethoxybenzoic acid

Mol.fmla $C_{11}H_{14}O_4$ MDL MFCD03427022
Mol.weight 210.23 CAS

EN300-744311

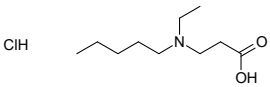

3-[ethyl(pentyl)amino]propanoic acid hydrochloride

Mol.fmla $C_{10}H_{22}ClNO_2$ MDL
Mol.weight 223.75 CAS

EN300-744324

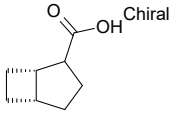

rac-(1R,5R)-bicyclo[3.2.0]heptane-2-carboxylic acid

Mol.fmla $C_8H_{12}O_2$ MDL
Mol.weight 140.18 CAS

EN300-731012

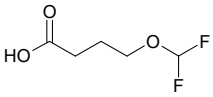

4-(difluoromethoxy)butanoic acid

Mol.fmla $C_5H_8F_2O_3$ MDL MFCD28539478
Mol.weight 154.11 CAS 1785286-91-0

EN300-731659

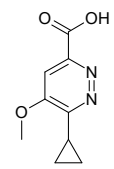

6-cyclopropyl-5-methoxypyridazine-3-carboxylic acid

Mol.fmla $C_9H_{10}N_2O_3$ MDL
Mol.weight 194.19 CAS

EN300-735565

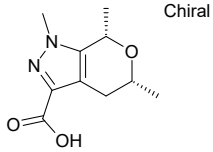

rac-(5R,7S)-1,5,7-trimethyl-1H,4H,5H,7H-pyrano[3,4-c]pyrazole-3-carboxylic acid

Mol.fmla $C_{10}H_{14}N_2O_3$ MDL
Mol.weight 210.23 CAS

EN300-735588

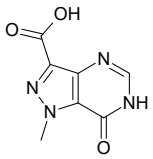

1-methyl-7-oxo-1H,6H,7H-pyrazolo[4,3-d]pyrimidine-3-carboxylic acid

Mol.fmla $C_7H_6N_4O_3$ MDL
Mol.weight 194.15 CAS

EN300-735598

bicyclo[2.2.0]hexane-1-carboxylic acid

Mol.fmla $C_7H_{10}O_2$ MDL MFCD24499196
Mol.weight 126.16 CAS

EN300-734595

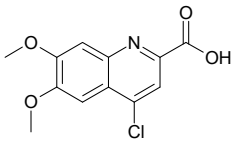

4-chloro-6,7-dimethoxyquinoline-2-carboxylic acid

Mol.fmla $C_{12}H_{10}ClNO_4$ MDL MFCD06810572
Mol.weight 267.67 CAS

EN300-735260

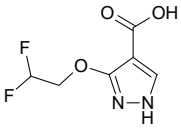

3-(2,2-difluoroethoxy)-1H-pyrazole-4-carboxylic acid

Mol.fmla $C_6H_6F_2N_2O_3$ MDL
Mol.weight 192.12 CAS

EN300-735576

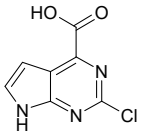

2-chloro-7H-pyrrolo[2,3-d]pyrimidine-4-carboxylic acid

Mol.fmla $C_7H_4ClN_3O_2$ MDL MFCD20661080
Mol.weight 197.58 CAS

EN300-740459

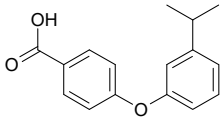

4-[3-(propan-2-yl)phenoxy]benzoic acid

Mol.fmla $C_{16}H_{16}O_3$ MDL MFCD12735298
Mol.weight 256.30 CAS

EN300-742704

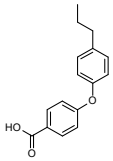

4-(4-propylphenoxy)benzoic acid

Mol.fmla $C_{16}H_{16}O_3$ MDL MFCD09720054
Mol.weight 256.30 CAS

EN300-742705

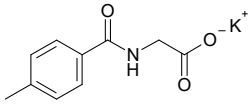

potassium 2-[(4-methylphenyl)formamido]acetate

Mol.fmla $C_{10}H_{10}KNO_3$ MDL
Mol.weight 231.30 CAS

EN300-743975

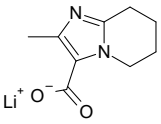

lithium(1+) ion 2-methyl-5H,6H,7H,8H-imidazo[1,2-a]pyridine-3-carboxylate

Mol.fmla $C_9H_{11}LiN_2O_2$ MDL
Mol.weight 186.14 CAS

EN300-743976

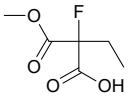

2-fluoro-2-(methyl carboxy)butanoic acid

Mol.fmla $C_6H_9FO_4$ MDL MFCD20654072
Mol.weight 164.13 CAS 100701-52-8

EN300-743979

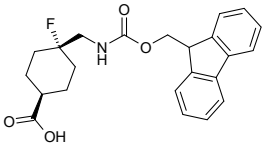

(1r,4r)-4-[({[(9H-fluoren-9-yl)methoxy]carbonyl}amino)methyl]-4-fluorocyclohexane-1-carboxylic acid

Mol.fmla $C_{23}H_{24}FNO_4$ MDL
Mol.weight 397.45 CAS

EN300-743979

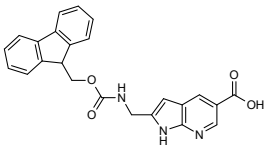

2-[({[(9H-fluoren-9-yl)methoxy]carbonyl}amino)methyl]-1H-pyrrolo[2,3-b]pyridine-5-carboxylic acid

Mol.fmla $C_{24}H_{19}N_3O_4$ MDL
Mol.weight 413.44 CAS

EN300-743992

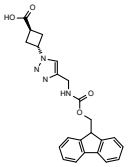

(1r,3r)-3-{4-[({[(9H-fluoren-9-yl)methoxy]carbonyl}amino)methyl]-1H-1,2,3-triazol-1-yl}cyclobutane-1-carboxylic acid

Mol.fmla $C_{23}H_{22}N_4O_4$ MDL
Mol.weight 418.46 CAS

EN300-743993

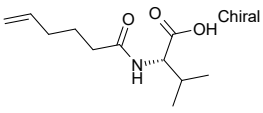

(2S)-2-(hex-5-enamido)-3-methylbutanoic acid

Mol.fmla $C_{11}H_{19}NO_3$ MDL
Mol.weight 213.28 CAS 1608762-58-8

EN300-743997

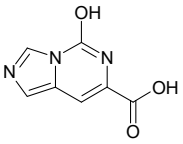

5-hydroxyimidazo[1,5-c]pyrimidine-7-carboxylic acid

Mol.fmla $C_7H_5N_3O_3$ MDL MFCD28520374
Mol.weight 179.14 CAS 1784884-63-4

EN300-744351

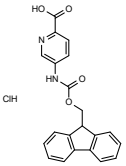

5-({[(9H-fluoren-9-yl)methoxy]carbonyl}amino)pyridine-2-carboxylic acid hydrochloride

Mol.fmla $C_{21}H_{17}ClN_2O_4$ MDL
Mol.weight 396.83 CAS

EN300-744353

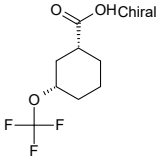

rac-(1R,3S)-3-(trifluoromethoxy)cyclohexane-1-carboxylic acid

Mol.fmla $C_8H_{11}F_3O_3$ MDL
Mol.weight 212.17 CAS

EN300-744361

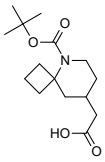

2-{5-[(tert-butoxy)carbonyl]-5-azaspiro[3.5]nonan-8-yl}acetic acid

Mol.fmla $C_{15}H_{25}NO_4$ MDL
Mol.weight 283.37 CAS

EN300-744365

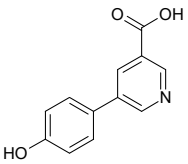

5-(4-hydroxyphenyl)pyridine-3-carboxylic acid

Mol.fmla $C_{12}H_9NO_3$ MDL MFCD11933378

Mol.weight 215.21 CAS

EN300-736398

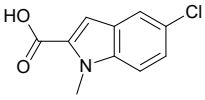

5-chloro-1-methyl-1H-indole-2-carboxylic acid

Mol.fmla $C_{10}H_8ClNO_2$ MDL MFCD03848205

Mol.weight 209.63 CAS

EN300-741253

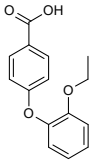

4-(2-ethoxyphenoxy)benzoic acid

Mol.fmla $C_{15}H_{14}O_4$ MDL MFCD09706650

Mol.weight 258.28 CAS

EN300-742703

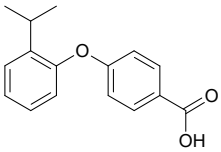

4-[2-(propan-2-yl)phenoxy]benzoic acid

Mol.fmla $C_{16}H_{16}O_3$ MDL MFCD09713539

Mol.weight 256.30 CAS

EN300-742704

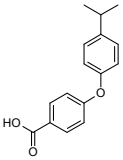

4-[4-(propan-2-yl)phenoxy]benzoic acid

Mol.fmla $C_{16}H_{16}O_3$ MDL MFCD09706974

Mol.weight 256.30 CAS

EN300-742704

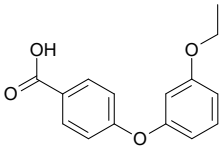

4-(3-ethoxyphenoxy)benzoic acid

Mol.fmla $C_{15}H_{14}O_4$ MDL MFCD17527159

Mol.weight 258.28 CAS

EN300-742705

Amino Acids

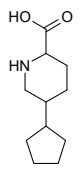

5-cyclopentylpiperidine-2-carboxylic acid

Mol.fmla $C_{11}H_{19}NO_2$ MDL MFCD31440701
Mol.weight 197.28 CAS 2137443-01-5

EN300-722186

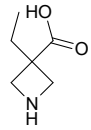

3-ethylazetidine-3-carboxylic acid

Mol.fmla $C_6H_{11}NO_2$ MDL MFCD31420614
Mol.weight 129.16 CAS 1213240-08-4

EN300-111583

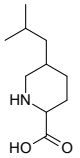

5-(2-methylpropyl)piperidine-2-carboxylic acid

Mol.fmla $C_{10}H_{19}NO_2$ MDL
Mol.weight 185.27 CAS 2166982-60-9

EN300-147707

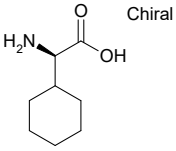

(2R)-2-amino-2-cyclohexylacetic acid

Mol.fmla $C_8H_{15}NO_2$ MDL MFCD01311678
Mol.weight 157.21 CAS 14328-52-0

EN300-67363

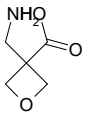

3-(aminomethyl)oxetane-3-carboxylic acid

Mol.fmla $C_5H_9NO_3$ MDL
Mol.weight 131.13 CAS

EN300-648772

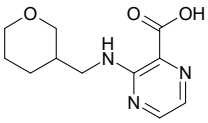

3-{[(oxan-3-yl)methyl]amino}pyrazine-2-carboxylic acid

Mol.fmla $C_{11}H_{15}N_3O_3$ MDL MFCD18011211
Mol.weight 237.26 CAS

EN300-742782

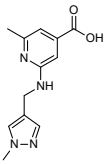

2-methyl-6-{[(1-methyl-1H-pyrazol-4-yl)methyl]amino}pyridine-4-carboxylic acid

Mol.fmla $C_{12}H_{14}N_4O_2$ MDL MFCD26351525
Mol.weight 246.27 CAS

EN300-742803

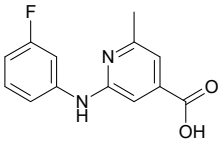

2-[(3-fluorophenyl)amino]-6-methylpyridine-4-carboxylic acid

Mol.fmla $C_{13}H_{11}FN_2O_2$ MDL MFCD26351413
Mol.weight 246.24 CAS

EN300-742804

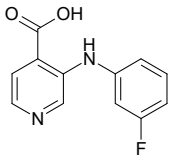

3-[(3-fluorophenyl)amino]pyridine-4-carboxylic acid

Mol.fmla $C_{12}H_9FN_2O_2$ MDL MFCD26648895
Mol.weight 232.22 CAS

EN300-742805

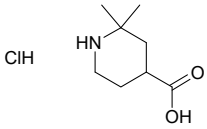

2,2-dimethylpiperidine-4-carboxylic acid hydrochloride

Mol.fmla $C_8H_{16}ClNO_2$ MDL
Mol.weight 193.68 CAS

EN300-743024

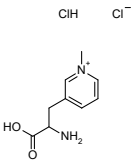

3-(2-amino-2-carboxyethyl)-1-methylpyridin-1-ium hydrochloride chloride

Mol.fmla $C_9H_{14}Cl_2N_2O_2$ MDL
Mol.weight 253.13 CAS

EN300-744009

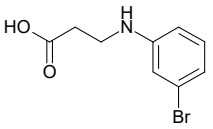

3-[(3-bromophenyl)amino]propanoic acid

Mol.fmla $C_9H_{10}BrNO_2$ MDL MFCD11186197
Mol.weight 244.09 CAS 933718-76-4

EN300-171263

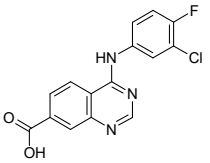

4-[(3-chloro-4-fluorophenyl)amino]quinazoline-7-carboxylic acid

Mol.fmla $C_{15}H_9ClFN_3O_2$ MDL
Mol.weight 317.71 CAS

EN300-743805

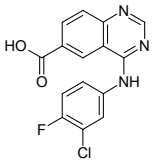

4-[(3-chloro-4-fluorophenyl)amino]quinazoline-6-carboxylic acid

Mol.fmla $C_{15}H_9ClFN_3O_2$ MDL
Mol.weight 317.71 CAS

EN300-743805

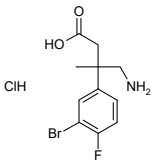

4-amino-3-(3-bromo-4-fluorophenyl)-3-methylbutanoic acid hydrochloride

Mol.fmla $C_{11}H_{14}BrClFNO_2$ MDL
Mol.weight 326.60 CAS

EN300-744028

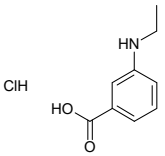

3-(ethylamino)benzoic acid hydrochloride

Mol.fmla $C_9H_{12}ClNO_2$ MDL
Mol.weight 201.65 CAS

EN300-744058

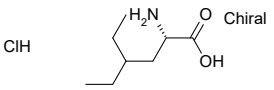

(2S)-2-amino-4-ethylhexanoic acid hydrochloride

Mol.fmla $C_8H_{18}ClNO_2$ MDL
Mol.weight 195.69 CAS

EN300-744398

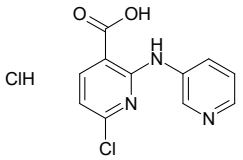

6-chloro-2-[(pyridin-3-yl)amino]pyridine-3-carboxylic acid hydrochloride

Mol.fmla $C_{11}H_9Cl_2N_3O_2$ MDL
Mol.weight 286.12 CAS

EN300-744399

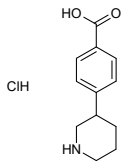

4-(piperidin-3-yl)benzoic acid hydrochloride

Mol.fmla $C_{12}H_{16}ClNO_2$ MDL MFCD08460730
Mol.weight 241.72 CAS

EN300-744420

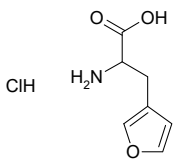

2-amino-3-(furan-3-yl)propanoic acid hydrochloride

Mol.fmla $C_7H_{10}ClNO_3$ MDL
Mol.weight 191.62 CAS 129030-33-7

EN300-744058

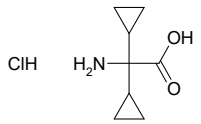

2-amino-2,2-dicyclopropylacetic acid hydrochloride

Mol.fmla $C_8H_{14}ClNO_2$ MDL
Mol.weight 191.66 CAS 88807-96-9

EN300-744062

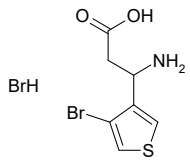

3-amino-3-(4-bromothiophen-3-yl)propanoic acid hydrobromide

Mol.fmla $C_7H_9Br_2NO_2S$ MDL
Mol.weight 331.03 CAS

EN300-744087

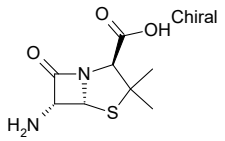

(2S,5R,6R)-6-amino-3,3-dimethyl-7-oxo-4-thia-1-azabicyclo[3.2.0]heptane-2-carboxylic acid

Mol.fmla $C_8H_{12}N_2O_3S$ MDL MFCD00005176
Mol.weight 216.26 CAS

EN300-114057

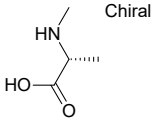

(2R)-2-(methylamino)propanoic acid

Mol.fmla $C_4H_9NO_2$ MDL MFCD00063135
Mol.weight 103.12 CAS 29475-64-7

EN300-147826

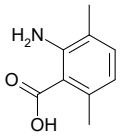

2-amino-3,6-dimethylbenzoic acid

Mol.fmla $C_9H_{11}NO_2$ MDL MFCD00130042
Mol.weight 165.19 CAS

EN300-65906

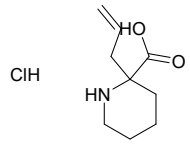

2-(prop-2-en-1-yl)piperidine-2-carboxylic acid hydrochloride

Mol.fmla $C_9H_{16}ClNO_2$ MDL
Mol.weight 205.69 CAS

EN300-744155

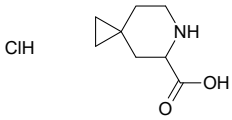

6-azaspiro[2.5]octane-5-carboxylic acid hydrochloride

Mol.fmla $C_8H_{14}ClNO_2$ MDL MFCD31744411
Mol.weight 191.66 CAS

EN300-744179

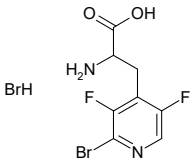

2-amino-3-(2-bromo-3,5-difluoropyridin-4-yl)propanoic acid hydrobromide

Mol.fmla $C_8H_8Br_2F_2N_2O_2$ MDL
Mol.weight 361.97 CAS

EN300-744237

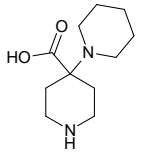

4-(piperidin-1-yl)piperidine-4-carboxylic acid

Mol.fmla $C_{11}H_{20}N_2O_2$ MDL MFCD11053550
Mol.weight 212.29 CAS 933721-82-5

EN300-506475

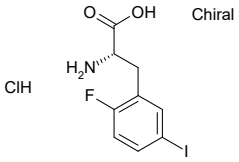

(2S)-2-amino-3-(2-fluoro-5-iodophenyl)propanoic acid hydrochloride

Mol.fmla $C_9H_{10}ClFINO_2$ MDL MFCD31706605
Mol.weight 345.54 CAS

EN300-744444

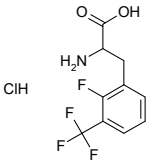

2-amino-3-[2-fluoro-3-(trifluoromethyl)phenyl]propanoic acid hydrochloride

Mol.fmla $C_{10}H_{10}ClF_4NO_2$ MDL
Mol.weight 287.64 CAS

EN300-744447

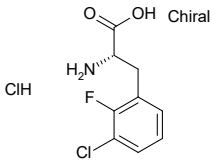

(2S)-2-amino-3-(3-chloro-2-fluorophenyl)propanoic acid hydrochloride

Mol.fmla $C_9H_{10}Cl_2FNO_2$ MDL MFCD31706595
Mol.weight 254.09 CAS

EN300-744456

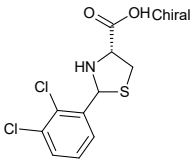

(4R)-2-(2,3-dichlorophenyl)-1,3-thiazolidine-4-carboxylic acid

Mol.fmla $C_{10}H_9Cl_2NO_2S$ MDL MFCD10039587
Mol.weight 278.16 CAS

EN300-744463

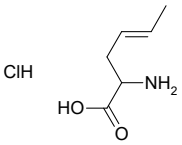

(4E)-2-aminohex-4-enoic acid hydrochloride

Mol.fmla $C_6H_{12}ClNO_2$ MDL
Mol.weight 165.62 CAS

EN300-744242

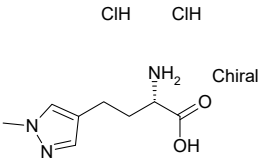

(2S)-2-amino-4-(1-methyl-1H-pyrazol-4-yl)butanoic acid dihydrochloride

Mol.fmla $C_8H_{15}Cl_2N_3O_2$ MDL
Mol.weight 256.13 CAS

EN300-744249

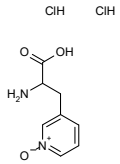

3-(2-amino-2-carboxyethyl)pyridin-1-ium-1-olate dihydrochloride

Mol.fmla $C_8H_{12}Cl_2N_2O_3$ MDL
Mol.weight 255.10 CAS

EN300-744470

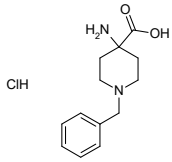

4-amino-1-benzylpiperidine-4-carboxylic acid hydrochloride

Mol.fmla $C_{13}H_{19}ClN_2O_2$ MDL MFCD23701536
Mol.weight 270.76 CAS 150435-80-6

EN300-744482

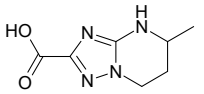

5-methyl-4H,5H,6H,7H-[1,2,4]triazolo[1,5-a]pyrimidine-2-carboxylic acid

Mol.fmla $C_7H_{10}N_4O_2$ MDL
Mol.weight 182.18 CAS 1702541-07-8

EN300-117266

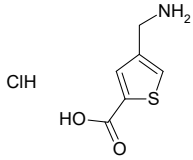

4-(aminomethyl)thiophene-2-carboxylic acid hydrochloride

Mol.fmla $C_6H_8ClNO_2S$ MDL MFCD28894666
Mol.weight 193.65 CAS

EN300-744328

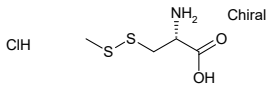

(2R)-2-amino-3-(methyldisulfanyl)propanoic acid hydrochloride

Mol.fmla $C_4H_{10}ClNO_2S_2$ MDL
Mol.weight 203.71 CAS 57488-34-3

EN300-744340

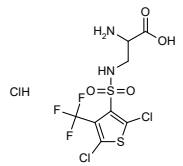

2-amino-3-[2,5-dichloro-4-(trifluoromethyl)thiophene-3-sulfonamido]propanoic acid hydrochloride

Mol.fmla $C_8H_8Cl_3F_3N_2O_4$ MDL –
Mol.weight 423.65 CAS

EN300-744206

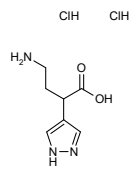

4-amino-2-(1H-pyrazol-4-yl)butanoic acid dihydrochloride

Mol.fmla $C_7H_{13}Cl_2N_3O_2$ MDL
Mol.weight 242.11 CAS

EN300-744411

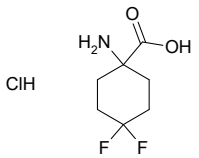

1-amino-4,4-difluorocyclohexane-1-carboxylic acid hydrochloride

Mol.fmla $C_7H_{12}ClF_2NO_2$ MDL MFCD31731374
Mol.weight 215.63 CAS

EN300-744418

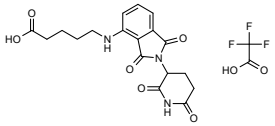

5-{[2-(2,6-dioxopiperidin-3-yl)-1,3-dioxo-2,3-dihydro-1H-isoindol-4-yl]amino}pentanoic acid; trifluoroacetic acid

Mol.fmla $C_{20}H_{20}F_3N_3O_8$ MDL
Mol.weight 487.39 CAS

EN300-744438

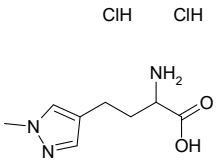

2-amino-4-(1-methyl-1H-pyrazol-4-yl)butanoic acid dihydrochloride

Mol.fmla $C_8H_{15}Cl_2N_3O_2$ MDL
Mol.weight 256.13 CAS

EN300-744486

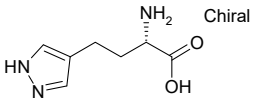

(2S)-2-amino-4-(1H-pyrazol-4-yl)butanoic acid dihydrochloride

Mol.fmla $C_7H_{13}Cl_2N_3O_2$ MDL
Mol.weight 242.11 CAS

EN300-744249

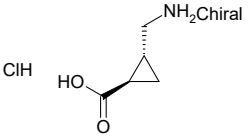

rac-(1R,2R)-2-(aminomethyl)cyclopropane-1-carboxylic acid hydrochloride

Mol.fmla $C_5H_{10}ClNO_2$ MDL
Mol.weight 151.59 CAS

EN300-743076

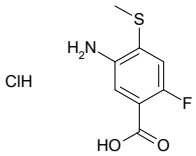

5-amino-2-fluoro-4-(methylsulfanyl)benzoic acid hydrochloride

Mol.fmla $C_8H_9ClFNO_2S$ MDL
Mol.weight 237.68 CAS

EN300-744263

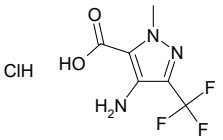

4-amino-1-methyl-3-(trifluoromethyl)-1H-pyrazole-5-carboxylic acid hydrochloride

Mol.fmla $C_6H_7ClF_3N_3O_2$ MDL
Mol.weight 245.59 CAS

EN300-744265

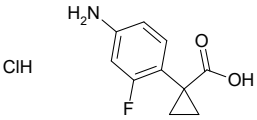

1-(4-amino-2-fluorophenyl)cyclopropane-1-carboxylic acid hydrochloride

Mol.fmla $C_{10}H_{11}ClFNO_2$ MDL
Mol.weight 231.66 CAS

EN300-744302

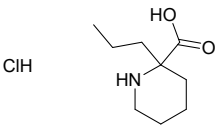

2-propylpiperidine-2-carboxylic acid hydrochloride

Mol.fmla $C_9H_{18}ClNO_2$ MDL
Mol.weight 207.70 CAS

EN300-743907

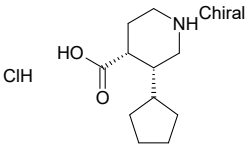

rac-(3R,4R)-3-cyclopentylpiperidine-4-carboxylic acid hydrochloride

Mol.fmla $C_{11}H_{20}ClNO_2$ MDL
Mol.weight 233.74 CAS

EN300-743925

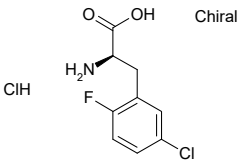

(2R)-2-amino-3-(5-chloro-2-fluorophenyl)propanoic acid hydrochloride

Mol.fmla $C_9H_{10}Cl_2FNO_2$ MDL
Mol.weight 254.09 CAS

EN300-744310

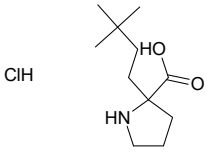

2-(3,3-dimethylbutyl)pyrrolidine-2-carboxylic acid hydrochloride

Mol.fmla $C_{11}H_{22}ClNO_2$ MDL
Mol.weight 235.76 CAS

EN300-744314

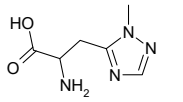

2-amino-3-(1-methyl-1H-1,2,4-triazol-5-yl)propanoic acid dihydrochloride

Mol.fmla $C_6H_{12}Cl_2N_4O_2$ MDL
Mol.weight 243.09 CAS

EN300-744314

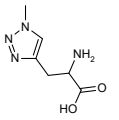

2-amino-3-(1-methyl-1H-1,2,3-triazol-4-yl)propanoic acid dihydrochloride

Mol.fmla $C_6H_{12}Cl_2N_4O_2$ MDL
Mol.weight 243.09 CAS

EN300-744315

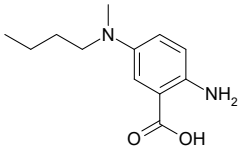

2-amino-5-[butyl(methyl)amino]benzoic acid

Mol.fmla $C_{12}H_{18}N_2O_2$ MDL MFCD12784378
Mol.weight 222.29 CAS

EN300-735523

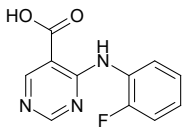

4-[(2-fluorophenyl)amino]pyrimidine-5-carboxylic acid

Mol.fmla $C_{11}H_8FN_3O_2$ MDL MFCD11573888
Mol.weight 233.20 CAS

EN300-742799

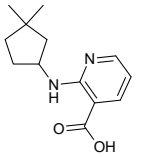

2-[(3,3-dimethylcyclopentyl)amino]pyridine-3-carboxylic acid

Mol.fmla $C_{13}H_{18}N_2O_2$ MDL MFCD27529737
Mol.weight 234.30 CAS

EN300-742803

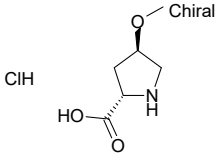

(2S,4R)-4-methoxypyrrolidine-2-carboxylic acid hydrochloride

Mol.fmla $C_6H_{12}ClNO_3$ MDL MFCD30749179
Mol.weight 181.62 CAS

EN300-744369

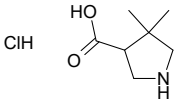

4,4-dimethylpyrrolidine-3-carboxylic acid hydrochloride

Mol.fmla $C_7H_{14}ClNO_2$ MDL MFCD19686958

Mol.weight 179.65 CAS

EN300-736841

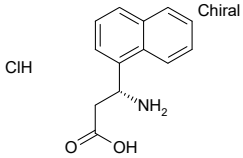

(3R)-3-amino-3-(naphthalen-1-yl)propanoic acid hydrochloride

Mol.fmla $C_{13}H_{14}ClNO_2$ MDL MFCD03427873

Mol.weight 251.72 CAS

EN300-738700

Aldehydes & Ketones

spiro[2.5]octane-6-carbaldehyde

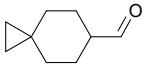

Mol.fmla $C_9H_{14}O$ MDL MFCD24678217
Mol.weight 138.21 CAS 849671-57-4

EN300-182207

4-(oxan-4-yl)benzaldehyde

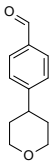

Mol.fmla $C_{12}H_{14}O_2$ MDL MFCD24678348
Mol.weight 190.24 CAS 1276024-97-5

EN300-330507

2,2,3,3-tetramethylcyclopropane-1-carbaldehyde

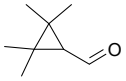

Mol.fmla $C_8H_{14}O$ MDL MFCD21783752
Mol.weight 126.20 CAS 16340-68-4

EN300-131460

tert-butyl 7-oxo-5-azaspiro[2.4]heptane-5-carboxylate

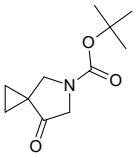

Mol.fmla $C_{11}H_{17}NO_3$ MDL MFCD18375097
Mol.weight 211.26 CAS 129321-62-6

EN300-268804

tert-butyl N-[3-(prop-2-enoyl)phenyl]carbamate

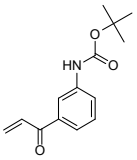

Mol.fmla $C_{14}H_{17}NO_3$ MDL MFCD31420748
Mol.weight 247.30 CAS 1936719-29-7

EN300-225100

3,3-difluorobutan-2-one

Mol.fmla $C_4H_6F_2O$ MDL MFCD22042515
Mol.weight 108.09 CAS 83225-50-7

EN300-203594

4-chloro-2-(1H-imidazol-1-yl)benzaldehyde

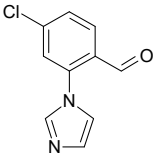

Mol.fmla $C_{10}H_7ClN_2O$ MDL
Mol.weight 206.63 CAS 1602867-72-0

EN300-129321

methyl 3-(2,6-difluorophenyl)-3-oxopropanoate

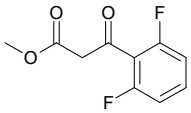

Mol.fmla $C_{10}H_8F_2O_3$ MDL MFCD11974593
Mol.weight 214.17 CAS 106816-08-4

EN300-112703

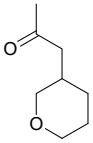

Mol.fmla $C_8H_{14}O_2$ MDL MFCD24696189
Mol.weight 142.20 CAS 18956-01-9

EN300-186940

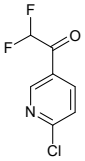

Mol.fmla $C_7H_4ClF_2NO$ MDL
Mol.weight 191.57 CAS 2092784-78-4

EN300-194944

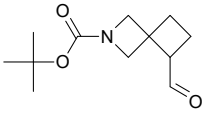

Mol.fmla $C_{12}H_{19}NO_3$ MDL MFCD19687812
Mol.weight 225.29 CAS 1824074-15-8

EN300-264537

1-(6-methoxypyridin-2-yl)ethan-1-one

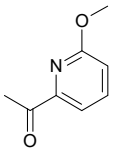

Mol.fmla $C_8H_9NO_2$ MDL MFCD08276836
Mol.weight 151.17 CAS

EN300-205627

3-bromo-6-hydroxy-2-methylbenzaldehyde

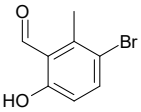

Mol.fmla $C_8H_7BrO_2$ MDL MFCD21607420
Mol.weight 215.05 CAS 137644-94-1

EN300-338289

4-{2-oxa-6-azaspiro[3.3]heptan-6-yl}benzaldehyde

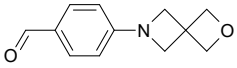

Mol.fmla $C_{12}H_{13}NO_2$ MDL MFCD31443520
Mol.weight 203.24 CAS 2104588-69-2

EN300-726058

tert-butyl N-[1-oxo-1-(pyridin-3-yl)propan-2-yl]carbamate

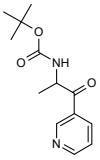

Mol.fmla $C_{13}H_{18}N_2O_3$ MDL MFCD31468461
Mol.weight 250.30 CAS 342602-75-9

EN300-796924

tert-butyl N-[2-(4-bromophenyl)-2-oxoethyl]carbamate

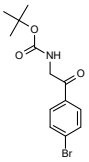

Mol.fmla $C_{13}H_{16}BrNO_3$ MDL MFCD20921604
Mol.weight 314.18 CAS

EN300-798091

2-chloro-6-(1H-imidazol-1-yl)benzaldehyde

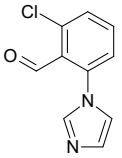

Mol.fmla $C_{10}H_7ClN_2O$ MDL MFCD11156414
Mol.weight 206.63 CAS 1021240-96-9

EN300-129276

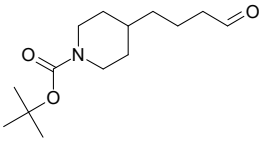

Mol.fmla $C_{14}H_{25}NO_3$ MDL MFCD22628149
Mol.weight 255.36 CAS 146873-76-9

EN300-187955

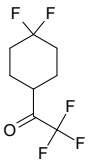

Mol.fmla $C_8H_9F_5O$ MDL
Mol.weight 216.15 CAS 2228736-98-7

EN300-195082

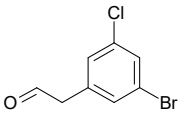

Mol.fmla C_8H_6BrClO MDL
Mol.weight 233.49 CAS 1263282-93-4

EN300-192112

4-(azetidin-1-yl)benzaldehyde

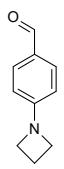

Mol.fmla $C_{10}H_{11}NO$ MDL MFCD24684251
Mol.weight 161.21 CAS 353247-81-1

EN300-725482

3-bromo-1,2-oxazole-5-carbaldehyde

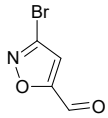

Mol.fmla $C_4H_2BrNO_2$ MDL MFCD09834813
Mol.weight 175.97 CAS 220780-57-4

EN300-296092

methyl 5-formyl-1-methyl-1H-imidazole-4-carboxylate

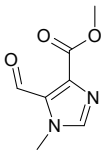

Mol.fmla $C_7H_8N_2O_3$ MDL
Mol.weight 168.15 CAS 2090810-87-8

EN300-650889

methyl 3-chloro-4-formylbenzoate

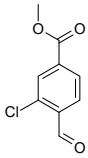

Mol.fmla $C_9H_7ClO_3$ MDL MFCD16036862
Mol.weight 198.61 CAS 74733-26-9

EN300-167095

2,6-difluoro-4-methoxybenzaldehyde

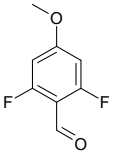

Mol.fmla $C_8H_6F_2O_2$ MDL MFCD04114368
Mol.weight 172.13 CAS

EN300-104704

4-methyl-2-nitrocyclohexan-1-one

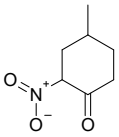

Mol.fmla $C_7H_{11}NO_3$ MDL
Mol.weight 157.17 CAS 81842-51-5

EN300-742782

tert-butyl 2-formyl-1-methyl-1H-imidazole-5-carboxylate

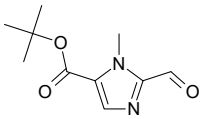

Mol.fmla $C_{10}H_{14}N_2O_3$ MDL
Mol.weight 210.23 CAS

EN300-743123

4-phenoxyoxolan-3-one

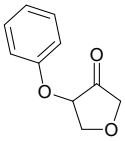

Mol.fmla $C_{10}H_{10}O_3$ MDL
Mol.weight 178.19 CAS

EN300-743514

5-methylhex-4-enal

Mol.fmla $C_7H_{12}O$ MDL MFCD19300697
Mol.weight 112.17 CAS 764-32-9

EN300-206846

4-tert-butylpyridine-2-carbaldehyde

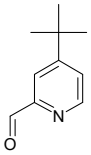

Mol.fmla $C_{10}H_{13}NO$ MDL MFCD18254152
Mol.weight 163.22 CAS

EN300-213957

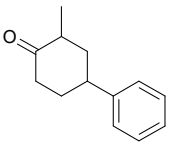

Mol.fmla $C_{13}H_{16}O$ MDL MFCD16091354
Mol.weight 188.27 CAS 88958-99-0

EN300-267301

4-(4-hydroxypiperidin-1-yl)cyclohexan-1-one

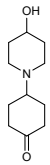

Mol.fmla $C_{11}H_{19}NO_2$ MDL MFCD22682629
Mol.weight 197.28 CAS 1425368-03-1

EN300-289134

3,5-dimethylpyrazine-2-carbaldehyde

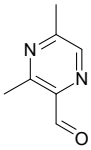

Mol.fmla $C_7H_8N_2O$ MDL MFCD18250495
Mol.weight 136.15 CAS 1260671-69-9

EN300-296673

5,6-dibromopyridine-2-carbaldehyde

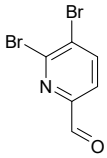

Mol.fmla $C_6H_3Br_2NO$ MDL MFCD16606476
Mol.weight 264.90 CAS 1227583-66-5

EN300-743904

sodium 2,2-difluoro-5-oxohexanoate

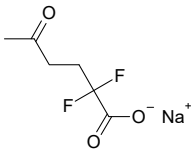

Mol.fmla $C_6H_7F_2NaO_3$ MDL
Mol.weight 188.11 CAS

EN300-743909

2-bromo-6-chloropyridine-3-carbaldehyde

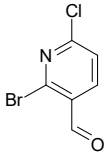

Mol.fmla $C_6H_3BrClNO$ MDL MFCD11844804
Mol.weight 220.45 CAS

EN300-297806

2-ethyl-2-hydroxycyclohexan-1-one

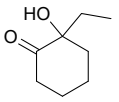

Mol.fmla $C_8H_{14}O_2$ MDL MFCD24690298
Mol.weight 142.20 CAS 60277-93-2

EN300-298696

2-hydroxy-2-methylcyclohexan-1-one

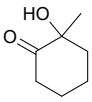

Mol.fmla $C_7H_{12}O_2$ MDL MFCD21338547
Mol.weight 128.17 CAS 3476-78-6

EN300-299663

1-(4,4-dimethylcycloheptyl)ethan-1-one

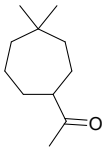

Mol.fmla $C_{11}H_{20}O$ MDL MFCD21775967
Mol.weight 168.28 CAS 1507473-96-2

EN300-300062

5,6-dibromo-1H-indole-3-carbaldehyde

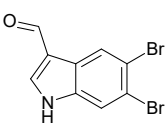

Mol.fmla $C_9H_5Br_2NO$ MDL MFCD16610765
Mol.weight 302.95 CAS

EN300-309199

5-bromo-2-ethyl-1,3-thiazole-4-carbaldehyde

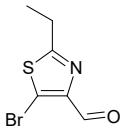

Mol.fmla C_6H_6BrNOS MDL
Mol.weight 220.09 CAS

EN300-743995

1-[2-(piperidin-1-yl)ethyl]piperidine-4-carbaldehyde

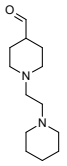

Mol.fmla $C_{13}H_{24}N_2O$ MDL MFCD16836901
Mol.weight 224.35 CAS 1248683-75-1

EN300-744061

1-(4-chloro-2,3-difluorophenyl)ethan-1-one

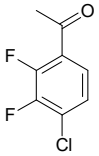

Mol.fmla $C_8H_5ClF_2O$ MDL MFCD28750477
Mol.weight 190.58 CAS 1807044-59-2

EN300-744092

6-fluoro-2-(trifluoromethyl)pyridine-3-carbaldehyde

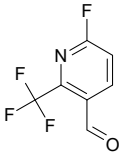

Mol.fmla $C_7H_3F_4NO$ MDL MFCD16611306
Mol.weight 193.10 CAS

EN300-744400

tert-butyl 2,2,4,4-tetramethyl-3-oxopyrrolidine-1-carboxylate

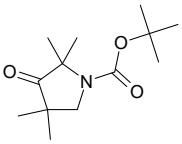

Mol.fmla $C_{13}H_{23}NO_3$ MDL
Mol.weight 241.33 CAS

EN300-744051

5-bromonaphthalene-2-carbaldehyde

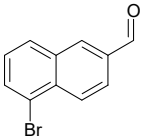

Mol.fmla $C_{11}H_7BrO$ MDL MFCD01110833
Mol.weight 235.08 CAS

EN300-744119

1-[1,1,2-trifluoro-2-(trifluoromethoxy)ethyl]-1H-indole-3-carbaldehyde

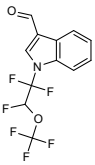

Mol.fmla $C_{12}H_7F_6NO_2$ MDL
Mol.weight 311.19 CAS

EN300-744128

6-phenylhex-5-ynal

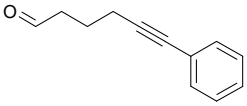

Mol.fmla $C_{12}H_{12}O$ MDL MFCD24673733
Mol.weight 172.23 CAS 130602-09-4

EN300-744437

2-hydroxy-6-(1H-pyrazol-1-yl)benzaldehyde

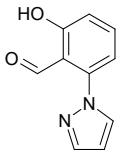

Mol.fmla $C_{10}H_8N_2O_2$ MDL
Mol.weight 188.19 CAS

EN300-744437

1-(5-bromopyrimidin-2-yl)piperidin-4-one

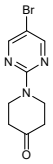

Mol.fmla $C_9H_{10}BrN_3O$ MDL MFCD08460362
Mol.weight 256.10 CAS

EN300-327219

6-acetyl-8H-pyrano[3,4-b]pyridin-8-one

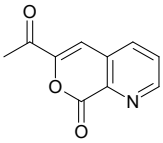

Mol.fmla $C_{10}H_7NO_3$ MDL
Mol.weight 189.17 CAS

EN300-744075

1-[1,1,2-trifluoro-2-(trifluoromethoxy)ethyl]-1H-pyrrole-3-carbaldehyde

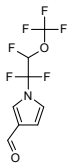

Mol.fmla $C_8H_5F_6NO_2$ MDL
Mol.weight 261.12 CAS

EN300-744112

3-hydroxy-4-(2-methoxyethoxy)benzaldehyde

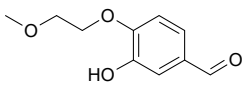

Mol.fmla $C_{10}H_{12}O_4$ MDL MFCD24686859
Mol.weight 196.20 CAS

EN300-744148

tert-butyl 3-formyl-1,2,3,4-tetrahydroisoquinoline-2-carboxylate

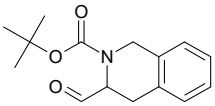

Mol.fmla $C_{15}H_{19}NO_3$ MDL MFCD06738673
Mol.weight 261.32 CAS

EN300-356692

1-[2-(dimethylamino)ethyl]piperidine-4-carbaldehyde

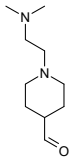

Mol.fmla $C_{10}H_{20}N_2O$ MDL MFCD16836799
Mol.weight 184.28 CAS 1248507-54-1

EN300-420546

1-(pentan-3-yl)piperidine-4-carbaldehyde

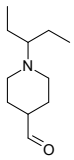

Mol.fmla $C_{11}H_{21}NO$ MDL MFCD23835055
Mol.weight 183.30 CAS 1537565-45-9

EN300-432619

tert-butyl 3-ethyl-3-formylazetidine-1-carboxylate

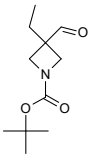

Mol.fmla $C_{11}H_{19}NO_3$ MDL MFCD14582394
Mol.weight 213.28 CAS 1205750-55-5

EN300-435023

5-(2,2-dimethylthiomorpholin-4-yl)pentan-2-one

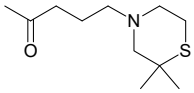

Mol.fmla $C_{11}H_{21}NOS$ MDL
Mol.weight 215.36 CAS 1602799-35-8

EN300-445587

5,5-dimethylcyclohex-2-en-1-one

Mol.fmla $C_8H_{12}O$ MDL MFCD00182488
Mol.weight 124.18 CAS

EN300-112965

8-fluoro-1,2,3,4-tetrahydronaphthalen-1-one

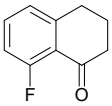

Mol.fmla $C_{10}H_9FO$ MDL MFCD09027687
Mol.weight 164.18 CAS

EN300-118414

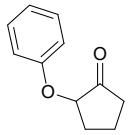

2-phenoxycyclopentan-1-one

Mol.fmla $C_{11}H_{12}O_2$ MDL MFCD24388003
Mol.weight 176.22 CAS

EN300-171226

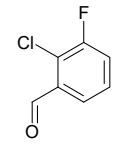

2-chloro-3-fluorobenzaldehyde

Mol.fmla C_7H_4ClFO MDL MFCD07782053
Mol.weight 158.56 CAS

EN300-91976

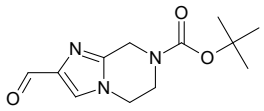

tert-butyl 2-formyl-5H,6H,7H,8H-imidazo[1,2-a]pyrazine-7-carboxylate

Mol.fmla $C_{12}H_{17}N_3O_3$ MDL MFCD18792287
Mol.weight 251.29 CAS

EN300-173391

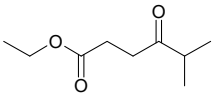

ethyl 5-methyl-4-oxohexanoate

Mol.fmla $C_9H_{16}O_3$ MDL MFCD02261303
Mol.weight 172.23 CAS

EN300-193671

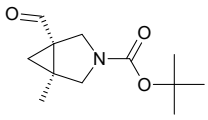

Chiral

rac-tert-butyl (1R,5R)-1-formyl-5-methyl-3-azabicyclo[3.1.0]hexane-3-carboxylate

Mol.fmla $C_{12}H_{19}NO_3$ MDL
Mol.weight 225.29 CAS

EN300-744448

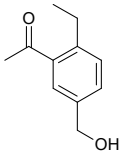

1-[2-ethyl-5-(hydroxymethyl)phenyl]ethan-1-one

Mol.fmla $C_{11}H_{14}O_2$ MDL
Mol.weight 178.23 CAS

EN300-744451

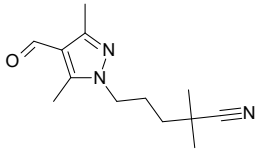

5-(4-formyl-3,5-dimethyl-1H-pyrazol-1-yl)-2,2-dimethylpentanenitrile

Mol.fmla $C_{13}H_{19}N_3O$ MDL MFCD20781417
Mol.weight 233.32 CAS 1487953-16-1

EN300-744463

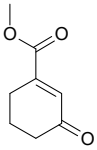

methyl 3-oxocyclohex-1-ene-1-carboxylate

Mol.fmla $C_8H_{10}O_3$ MDL MFCD11053675
Mol.weight 154.17 CAS 54396-74-6

EN300-98476

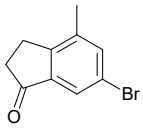

6-bromo-4-methyl-2,3-dihydro-1H-inden-1-one

Mol.fmla $C_{10}H_9BrO$ MDL MFCD18208306
Mol.weight 225.09 CAS 24078-18-0

EN300-225531

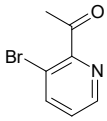

1-(3-bromopyridin-2-yl)ethan-1-one

Mol.fmla C_7H_6BrNO MDL MFCD18257141
Mol.weight 200.04 CAS

EN300-307123

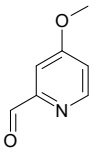

4-methoxypyridine-2-carbaldehyde

Mol.fmla $C_7H_7NO_2$ MDL MFCD08234865
Mol.weight 137.14 CAS 16744-81-3

EN300-316823

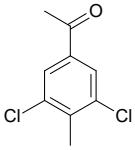

1-(3,5-dichloro-4-methylphenyl)ethan-1-one

Mol.fmla $C_9H_8Cl_2O$ MDL MFCD28786738
Mol.weight 203.07 CAS 88541-40-6

EN300-396505

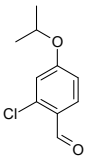

2-chloro-4-(propan-2-yloxy)benzaldehyde

Mol.fmla $C_{10}H_{11}ClO_2$ MDL MFCD24386395
Mol.weight 198.65 CAS 1289064-60-3

EN300-744270

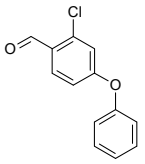

2-chloro-4-phenoxybenzaldehyde

Mol.fmla $C_{13}H_9ClO_2$ MDL MFCD11557792
Mol.weight 232.67 CAS 184229-18-3

EN300-744294

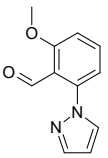

2-methoxy-6-(1H-pyrazol-1-yl)benzaldehyde

Mol.fmla $C_{11}H_{10}N_2O_2$ MDL
Mol.weight 202.21 CAS

EN300-744494

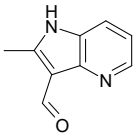

2-methyl-1H-pyrrolo[3,2-b]pyridine-3-carbaldehyde

Mol.fmla $C_9H_8N_2O$ MDL MFCD28516465
Mol.weight 160.18 CAS 1781654-07-6

EN300-396600

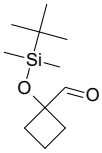

1-[(tert-butyldimethylsilyl)oxy]cyclobutane-1-carbaldehyde

Mol.fmla $C_{11}H_{22}O_2Si$ MDL
Mol.weight 214.38 CAS

EN300-640585

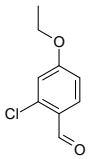

2-chloro-4-ethoxybenzaldehyde

Mol.fmla $C_9H_9ClO_2$ MDL MFCD23132246
Mol.weight 184.62 CAS 245368-31-4

EN300-123255

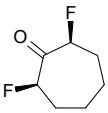

Chiral

(2R,7S)-2,7-difluorocycloheptan-1-one

Mol.fmla $C_7H_{10}F_2O$ MDL
Mol.weight 148.15 CAS

EN300-744323

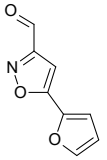

5-(furan-2-yl)-1,2-oxazole-3-carbaldehyde

Mol.fmla $C_8H_5NO_3$ MDL MFCD08060508
Mol.weight 163.13 CAS

EN300-744364

2,6-dimethylpyrimidine-4-carbaldehyde

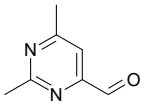

Mol.fmla $C_7H_8N_2O$ MDL MFCD10696982
Mol.weight 136.15 CAS

EN300-170420

4-chloro-6-methylpyridine-3-carbaldehyde

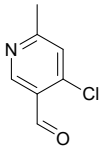

Mol.fmla C_7H_6ClNO MDL MFCD13188650
Mol.weight 155.58 CAS

EN300-200871

5,6-dimethoxypyridine-2-carbaldehyde

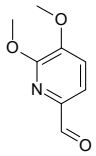

Mol.fmla $C_8H_9NO_3$ MDL MFCD11857645
Mol.weight 167.17 CAS

EN300-253022

1-cyclohexylpiperidine-4-carbaldehyde

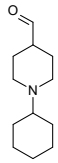

Mol.fmla $C_{12}H_{21}NO$ MDL MFCD16836887
Mol.weight 195.31 CAS 1248988-94-4

EN300-282242

1-(trifluoromethyl)cyclopentane-1-carbaldehyde

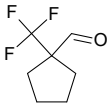

Mol.fmla $C_7H_9F_3O$ MDL MFCD24684261
Mol.weight 166.14 CAS 371917-30-5

EN300-297633

1',3'-dihydrospiro[cyclopropane-1,2'-indene]-3'-one

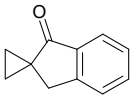

Mol.fmla $C_{11}H_{10}O$ MDL MFCD21877680
Mol.weight 158.20 CAS

EN300-303554

rac-(3aR,6aR)-3aH,4H,6H,6aH-furo[3,4-d][1,2]oxazole-3-carbaldehyde

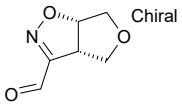

Mol.fmla $C_6H_7NO_3$ MDL
Mol.weight 141.13 CAS

EN300-744372

tert-butyl 8-formyl-5-azaspiro[3.4]octane-5-carboxylate

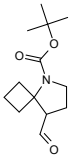

Mol.fmla $C_{13}H_{21}NO_3$ MDL
Mol.weight 239.32 CAS

EN300-744416

1-(2-methylpyridin-3-yl)ethan-1-one

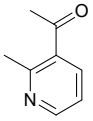

Mol.fmla C_8H_9NO MDL MFCD00128179
Mol.weight 135.17 CAS

EN300-225529

1-(difluoromethyl)-1H-pyrazole-4-carbaldehyde

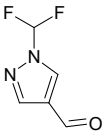

Mol.fmla $C_5H_4F_2N_2O$ MDL MFCD13188379
Mol.weight 146.10 CAS 1216244-84-6

EN300-261992

tert-butyl 1-oxo-6-azaspiro[3.4]octane-6-carboxylate

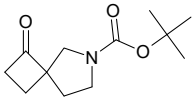

Mol.fmla $C_{12}H_{19}NO_3$ MDL MFCD17016199
Mol.weight 225.29 CAS

EN300-262882

2,6-difluoro-4-(trifluoromethyl)benzaldehyde

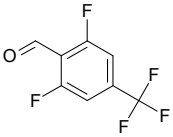

Mol.fmla $C_8H_3F_5O$ MDL MFCD12404959
Mol.weight 210.10 CAS

EN300-356077

4-iodo-1-methyl-1H-pyrazole-3-carbaldehyde

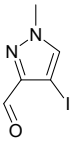

Mol.fmla $C_5H_5IN_2O$ MDL MFCD19704865
Mol.weight 236.01 CAS

EN300-426323

6-chloro-1-methyl-1H-pyrazolo[3,4-b]pyridine-5-carbaldehyde

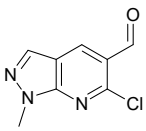

Mol.fmla $C_8H_6ClN_3O$ MDL MFCD22060096
Mol.weight 195.61 CAS

EN300-744452

2-ethyl-1H-indole-3-carbaldehyde

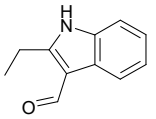

Mol.fmla $C_{11}H_{11}NO$ MDL MFCD00049344
Mol.weight 173.22 CAS

EN300-744474

3-cyclopropyl-1-ethyl-1H-pyrazole-5-carbaldehyde

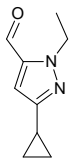

Mol.fmla $C_9H_{12}N_2O$ MDL
Mol.weight 164.21 CAS

EN300-744480

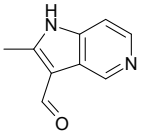

Mol.fmla $C_9H_8N_2O$ MDL MFCD16657180
Mol.weight 160.18 CAS

EN300-396594

4-(dimethylphosphoryl)butan-2-one

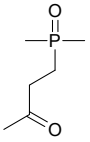

Mol.fmla $C_6H_{13}O_2P$ MDL MFCD24701712
Mol.weight 148.14 CAS 53314-25-3

EN300-675454

1-(1-benzothiophen-2-yl)-2-methoxyethan-1-one

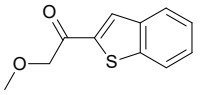

Mol.fmla $C_{11}H_{10}O_2S$ MDL
Mol.weight 206.27 CAS 1601711-22-1

EN300-535368

1-(2-hydroxy-4,6-dimethoxyphenyl)ethan-1-one

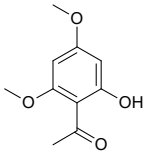

Mol.fmla $C_{10}H_{12}O_4$ MDL MFCD00017243
Mol.weight 196.20 CAS

EN300-647786

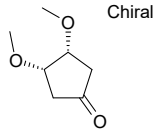

(3R,4S)-3,4-dimethoxycyclopentan-1-one

Mol.fmla $C_7H_{12}O_3$ MDL
Mol.weight 144.17 CAS

EN300-743137

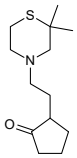

2-[2-(2,2-dimethylthiomorpholin-4-yl)ethyl]cyclopentan-1-one

Mol.fmla $C_{13}H_{23}NOS$ MDL
Mol.weight 241.40 CAS 1594792-78-5

EN300-744253

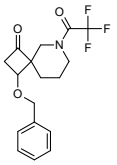

3-(benzyloxy)-6-(trifluoroacetyl)-6-azaspiro[3.5]nonan-1-one

Mol.fmla $C_{17}H_{18}F_3NO_3$ MDL
Mol.weight 341.33 CAS

EN300-743584

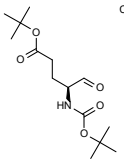

tert-butyl (4S)-4-{[(tert-butoxy)carbonyl]amino}-5-oxopentanoate

Mol.fmla $C_{14}H_{25}NO_5$ MDL
Mol.weight 287.36 CAS

EN300-743689

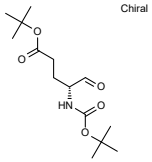

tert-butyl (4R)-4-{[(tert-butoxy)carbonyl]amino}-5-oxopentanoate

Mol.fmla $C_{14}H_{25}NO_5$ MDL
Mol.weight 287.36 CAS

EN300-743689

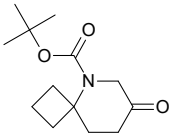

tert-butyl 7-oxo-5-azaspiro[3.5]nonane-5-carboxylate

Mol.fmla $C_{13}H_{21}NO_3$ MDL
Mol.weight 239.32 CAS

EN300-743756

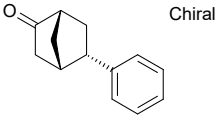

rac-(1R,4R,5R)-5-phenylbicyclo[2.2.1]heptan-2-one

Mol.fmla $C_{13}H_{14}O$ MDL
Mol.weight 186.26 CAS

EN300-744301

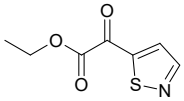

ethyl 2-oxo-2-(1,2-thiazol-5-yl)acetate

Mol.fmla $C_7H_7NO_3S$ MDL MFCD25962305
Mol.weight 185.20 CAS

EN300-116710

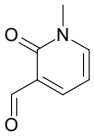

1-methyl-2-oxo-1,2-dihydropyridine-3-carbaldehyde

Mol.fmla $C_7H_7NO_2$ MDL MFCD22071244
Mol.weight 137.14 CAS

EN300-122317

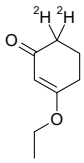

3-ethoxy(6,6-2H2)cyclohex-2-en-1-one

Mol.fmla $C_8H_{12}O_2$ MDL
Mol.weight 142.17 CAS

EN300-160541

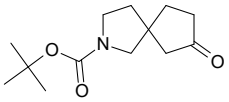

tert-butyl 7-oxo-2-azaspiro[4.4]nonane-2-carboxylate

Mol.fmla $C_{13}H_{21}NO_3$ MDL MFCD23106459
Mol.weight 239.32 CAS

EN300-166851

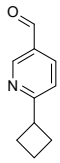

6-cyclobutylpyridine-3-carbaldehyde

Mol.fmla $C_{10}H_{11}NO$ MDL
Mol.weight 161.21 CAS

EN300-167137

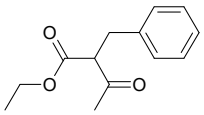

ethyl 2-benzyl-3-oxobutanoate

Mol.fmla $C_{13}H_{16}O_3$ MDL MFCD00009156
Mol.weight 220.27 CAS

EN300-169234

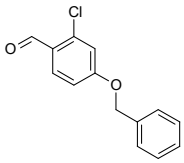

4-(benzyloxy)-2-chlorobenzaldehyde

Mol.fmla $C_{14}H_{11}ClO_2$ MDL MFCD12025066
Mol.weight 246.70 CAS 117490-57-0

EN300-697055

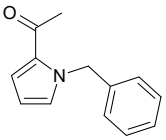

1-(1-benzyl-1H-pyrrol-2-yl)ethan-1-one

Mol.fmla $C_{13}H_{13}NO$ MDL MFCD00661628
Mol.weight 199.25 CAS 100713-02-8

EN300-699976

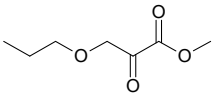

methyl 2-oxo-3-propoxypropanoate

Mol.fmla $C_7H_{12}O_4$ MDL
Mol.weight 160.17 CAS 2150202-67-6

EN300-711413

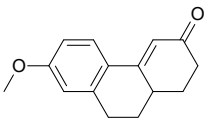

7-methoxy-1,2,3,9,10,10a-hexahydrophenanthren-3-one

Mol.fmla $C_{15}H_{16}O_2$ MDL
Mol.weight 228.29 CAS

EN300-676714

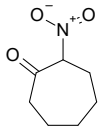

2-nitrocycloheptan-1-one

Mol.fmla $C_7H_{11}NO_3$ MDL MFCD09865095
Mol.weight 157.17 CAS 13154-27-3

EN300-677234

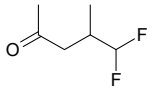

5,5-difluoro-4-methylpentan-2-one

Mol.fmla $C_6H_{10}F_2O$ MDL
Mol.weight 136.14 CAS

EN300-712098

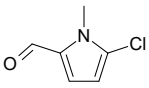

5-chloro-1-methyl-1H-pyrrole-2-carbaldehyde

Mol.fmla C_6H_6ClNO MDL MFCD12924241
Mol.weight 143.57 CAS

EN300-718533

tricyclo[3.2.1.0,2,4]octane-6-carbaldehyde

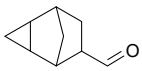

Mol.fmla $C_9H_{12}O$ MDL
Mol.weight 136.20 CAS

EN300-729173

tert-butyl N-{2-oxospiro[3.5]nonan-7-yl}carbamate

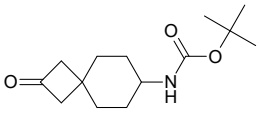

Mol.fmla $C_{14}H_{23}NO_3$ MDL MFCD24857292
Mol.weight 253.34 CAS 1440962-35-5

EN300-743917

1-(2,4-difluoropyridin-3-yl)ethan-1-one

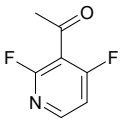

Mol.fmla $C_7H_5F_2NO$ MDL
Mol.weight 157.12 CAS

EN300-744320

ethyl 3-formylpyrazolo[1,5-a]pyridine-2-carboxylate

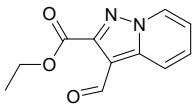

Mol.fmla $C_{11}H_{10}N_2O_3$ MDL MFCD16652606
Mol.weight 218.21 CAS

EN300-744321

rac-(2R,7R)-2,7-difluorocycloheptan-1-one

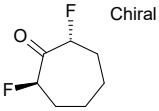

Chiral

Mol.fmla $C_7H_{10}F_2O$ MDL
Mol.weight 148.15 CAS

EN300-744322

4-(difluoromethyl)thiophene-2-carbaldehyde

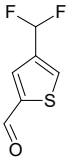

Mol.fmla $C_6H_4F_2OS$ MDL
Mol.weight 162.16 CAS

EN300-719455

2-acetylcyclopropane-1-carbonitrile

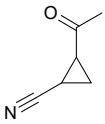

Mol.fmla C_6H_7NO MDL MFCD24737182
Mol.weight 109.13 CAS 1824580-22-4

EN300-723241

5,7-dimethoxy-3,4-dihydro-2H-1-benzopyran-4-one

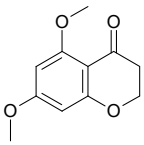

Mol.fmla $C_{11}H_{12}O_4$ MDL MFCD12079198
Mol.weight 208.22 CAS 54107-66-3

EN300-735359

2,2-difluoro-2,3-dihydro-1H-inden-1-one

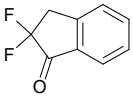

Mol.fmla $C_9H_6F_2O$ MDL MFCD13659390
Mol.weight 168.14 CAS

EN300-735624

1-(5-ethylpyrimidin-2-yl)piperidin-4-one

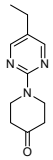

Mol.fmla $C_{11}H_{15}N_3O$ MDL MFCD13248839
Mol.weight 205.26 CAS

EN300-735676

5-cyclobutylpyridine-2-carbaldehyde

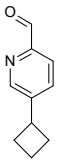

Mol.fmla $C_{10}H_{11}NO$ MDL
Mol.weight 161.21 CAS

EN300-735404

methyl 2-methoxy-2-(4-oxooxan-3-yl)acetate

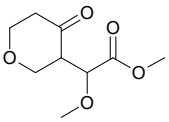

Mol.fmla $C_9H_{14}O_5$ MDL
Mol.weight 202.21 CAS

EN300-735676

tert-butyl N-[(4-formyl-1,3-oxazol-5-yl)methyl]carbamate

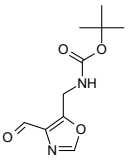

Mol.fmla $C_{10}H_{14}N_2O_4$ MDL
Mol.weight 226.23 CAS

EN300-743979

3-(4-bromophenyl)cyclobutane-1-carbaldehyde

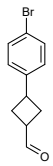

Mol.fmla $C_{11}H_{11}BrO$ MDL
Mol.weight 239.11 CAS 1782303-62-1

EN300-743997

rac-(2R,4R)-2-fluoro-4-phenylcyclohexan-1-one

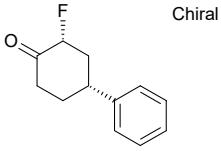

Chiral

Mol.fmla $C_{12}H_{13}FO$ MDL
Mol.weight 192.24 CAS

EN300-744334

1-methyl-4-phenyl-1H-1,2,3-triazole-5-carbaldehyde

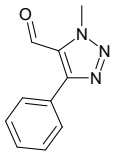

Mol.fmla $C_{10}H_9N_3O$ MDL MFCD23161469
Mol.weight 187.20 CAS

EN300-744344

Aryl Halides

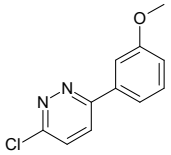

3-chloro-6-(3-methoxyphenyl)pyridazine

Mol.fmla $C_{11}H_9ClN_2O$ MDL MFCD06801342
Mol.weight 220.66 CAS

EN300-237965

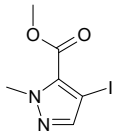

methyl 4-iodo-1-methyl-1H-pyrazole-5-carboxylate

Mol.fmla $C_6H_7IN_2O_2$ MDL MFCD01459851
Mol.weight 266.04 CAS

EN300-232768

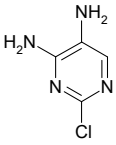

2-chloropyrimidine-4,5-diamine

Mol.fmla $C_4H_5ClN_4$ MDL MFCD00047355
Mol.weight 144.56 CAS 14631-08-4

EN300-93259

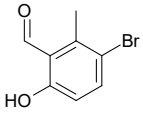

3-bromo-6-hydroxy-2-methylbenzaldehyde

Mol.fmla $C_8H_7BrO_2$ MDL MFCD21607420
Mol.weight 215.05 CAS 137644-94-1

EN300-338289

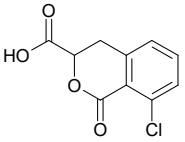

8-chloro-1-oxo-3,4-dihydro-1H-2-benzopyran-3-carboxylic acid

Mol.fmla $C_{10}H_7ClO_4$ MDL MFCD30751802
Mol.weight 226.62 CAS 1603591-09-8

EN300-397571

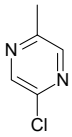

2-chloro-5-methylpyrazine

Mol.fmla $C_5H_5ClN_2$ MDL MFCD00055039
Mol.weight 128.56 CAS

EN300-90420

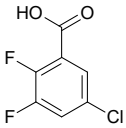

5-chloro-2,3-difluorobenzoic acid

Mol.fmla $C_7H_3ClF_2O_2$ MDL MFCD14155634
Mol.weight 192.55 CAS 1227270-64-5

EN300-160007

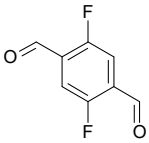

2,5-difluorobenzene-1,4-dicarbaldehyde

Mol.fmla $C_8H_4F_2O_2$ MDL MFCD31432044
Mol.weight 170.12 CAS 608145-27-3

EN300-698869

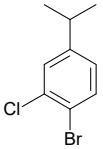

1-bromo-2-chloro-4-(propan-2-yl)benzene

Mol.fmla $C_9H_{10}BrCl$ MDL MFCD28356417
Mol.weight 233.54 CAS 90350-27-9

EN300-741222

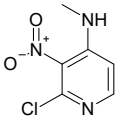

2-chloro-N-methyl-3-nitropyridin-4-amine

Mol.fmla $C_6H_6ClN_3O_2$ MDL MFCD28657022
Mol.weight 187.59 CAS 1239719-69-7

EN300-746294

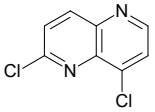

2,8-dichloro-1,5-naphthyridine

Mol.fmla $C_8H_4Cl_2N_2$ MDL MFCD20926182
Mol.weight 199.04 CAS

EN300-800239

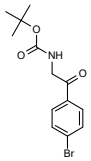

tert-butyl N-[2-(4-bromophenyl)-2-oxoethyl]carbamate

Mol.fmla $C_{13}H_{16}BrNO_3$ MDL MFCD20921604
Mol.weight 314.18 CAS

EN300-798091

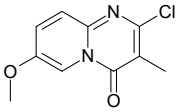

2-chloro-7-methoxy-3-methyl-4H-pyrido[1,2-a]pyrimidin-4-one

Mol.fmla $C_{10}H_9ClN_2O_2$ MDL
Mol.weight 224.65 CAS 2137542-65-3

EN300-108342

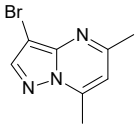

3-bromo-5,7-dimethylpyrazolo[1,5-a]pyrimidine

Mol.fmla $C_8H_8BrN_3$ MDL MFCD00830171
Mol.weight 226.08 CAS

EN300-112990

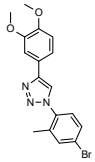

1-(4-bromo-2-methylphenyl)-4-(3,4-dimethoxyphenyl)-1H-1,2,3-triazole

Mol.fmla $C_{17}H_{16}BrN_3O_2$ MDL
Mol.weight 374.24 CAS 2137599-93-8

EN300-765647

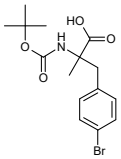

3-(4-bromophenyl)-2-{[(tert-butoxy)carbonyl]amino}-2-methylpropanoic acid

Mol.fmla $C_{15}H_{20}BrNO_4$ MDL MFCD18782813
Mol.weight 358.23 CAS 1694409-54-5

EN300-107173

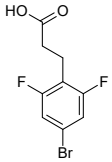

3-(4-bromo-2,6-difluorophenyl)propanoic acid

Mol.fmla $C_9H_7BrF_2O_2$ MDL MFCD26686293
Mol.weight 265.06 CAS 1502404-82-1

EN300-113940

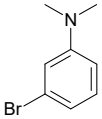

3-bromo-N,N-dimethylaniline

Mol.fmla $C_8H_{10}BrN$ MDL MFCD00045020
Mol.weight 200.08 CAS 16518-62-0

EN300-76302

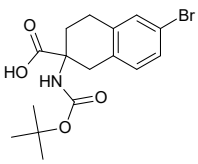

6-bromo-2-{[(tert-butoxy)carbonyl]amino}-1,2,3,4-tetrahydronaphthalene-2-carboxylic acid

Mol.fmla $C_{16}H_{20}BrNO_4$ MDL MFCD31689454
Mol.weight 370.25 CAS 1699409-15-8

EN300-705743

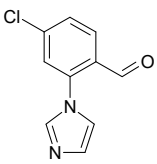

4-chloro-2-(1H-imidazol-1-yl)benzaldehyde

Mol.fmla $C_{10}H_7ClN_2O$ MDL
Mol.weight 206.63 CAS 1602867-72-0

EN300-129321

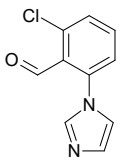

2-chloro-6-(1H-imidazol-1-yl)benzaldehyde

Mol.fmla $C_{10}H_7ClN_2O$ MDL MFCD11156414
Mol.weight 206.63 CAS 1021240-96-9

EN300-129276

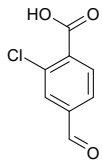

2-chloro-4-formylbenzoic acid

Mol.fmla $C_8H_5ClO_3$ MDL MFCD11110998
Mol.weight 184.58 CAS 1289063-25-7

EN300-192702

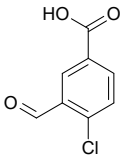

4-chloro-3-formylbenzoic acid

Mol.fmla $C_8H_5ClO_3$ MDL MFCD26679281
Mol.weight 184.58 CAS 1288998-79-7

EN300-195100

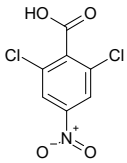

2,6-dichloro-4-nitrobenzoic acid

Mol.fmla $C_7H_3Cl_2NO_4$ MDL MFCD09999836
Mol.weight 236.01 CAS 22509-50-8

EN300-98259

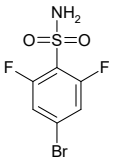

4-bromo-2,6-difluorobenzene-1-sulfonamide

Mol.fmla $C_6H_4BrF_2NO_2S$ MDL MFCD06409103
Mol.weight 272.07 CAS 263349-74-2

EN300-278371

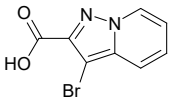

3-bromopyrazolo[1,5-a]pyridine-2-carboxylic acid

Mol.fmla $C_8H_5BrN_2O_2$ MDL MFCD10566761
Mol.weight 241.05 CAS

EN300-246257

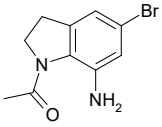

1-(7-amino-5-bromo-2,3-dihydro-1H-indol-1-yl)ethan-1-one

Mol.fmla $C_{10}H_{11}BrN_2O$ MDL MFCD09258794
Mol.weight 255.12 CAS

EN300-371836

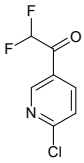

3-(5-bromo-2-chlorophenyl)propanoic acid

Mol.fmla $C_7H_4ClF_2NO$ MDL
Mol.weight 191.57 CAS 2092784-78-4

EN300-194944

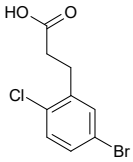

3-(5-bromo-2-chlorophenyl)propanoic acid

Mol.fmla $C_9H_8BrClO_2$ MDL MFCD18390615
Mol.weight 263.52 CAS 1261609-54-4

EN300-191006

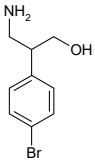

3-amino-2-(4-bromophenyl)propan-1-ol

Mol.fmla $C_9H_{12}BrNO$ MDL MFCD21888849
Mol.weight 230.11 CAS 1368653-37-5

EN300-124431

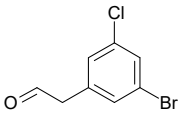

Mol.fmla C_8H_6BrClO MDL
Mol.weight 233.49 CAS 1263282-93-4

EN300-192112

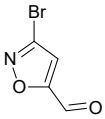

3-bromo-1,2-oxazole-5-carbaldehyde

Mol.fmla $C_4H_2BrNO_2$ MDL MFCD09834813
Mol.weight 175.97 CAS 220780-57-4

EN300-296092

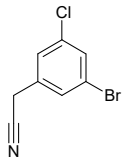

2-(3-bromo-5-chlorophenyl)acetonitrile

Mol.fmla C_8H_5BrClN MDL MFCD13195464
Mol.weight 230.49 CAS 1056454-88-6

EN300-189787

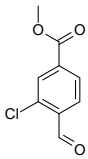

methyl 3-chloro-4-formylbenzoate

Mol.fmla $C_9H_7ClO_3$ MDL MFCD16036862
Mol.weight 198.61 CAS 74733-26-9

EN300-167095

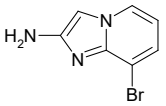

8-bromoimidazo[1,2-a]pyridin-2-amine

Mol.fmla $C_7H_6BrN_3$ MDL MFCD27922546
Mol.weight 212.05 CAS 1509263-23-3

EN300-679219

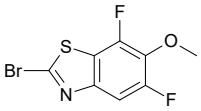

2-bromo-5,7-difluoro-6-methoxy-1,3-benzothiazole

Mol.fmla $C_8H_4BrF_2NOS$ MDL
Mol.weight 280.09 CAS

EN300-742994

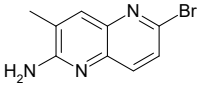

6-bromo-3-methyl-1,5-naphthyridin-2-amine

Mol.fmla $C_9H_8BrN_3$ MDL MFCD12548426
Mol.weight 238.09 CAS 1049130-72-4

EN300-743018

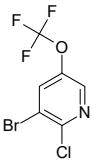

3-bromo-2-chloro-5-(trifluoromethoxy)pyridine

Mol.fmla $C_6H_2BrClF_3NO$ MDL MFCD25451741
Mol.weight 276.44 CAS 1361852-33-6

EN300-743057

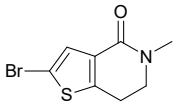

2-bromo-5-methyl-4H,5H,6H,7H-thieno[3,2-c]pyridin-4-one

Mol.fmla C_8H_8BrNOS MDL MFCD24847945
Mol.weight 246.13 CAS 1078150-14-7

EN300-743230

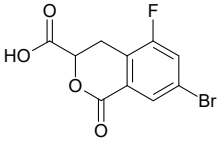

7-bromo-5-fluoro-1-oxo-3,4-dihydro-1H-2-benzopyran-3-carboxylic acid

Mol.fmla $C_{10}H_6BrFO_4$ MDL
Mol.weight 289.06 CAS

EN300-743430

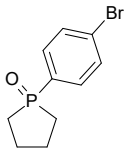

1-(4-bromophenyl)-1lambda5-phospholan-1-one

Mol.fmla $C_{10}H_{12}BrOP$ MDL
Mol.weight 259.08 CAS

EN300-743762

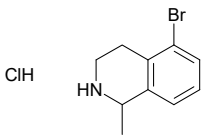

5-bromo-1-methyl-1,2,3,4-tetrahydroisoquinoline hydrochloride

Mol.fmla $C_{10}H_{13}BrClN$ MDL
Mol.weight 262.58 CAS

EN300-744009

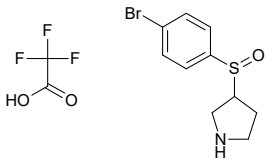

3-(4-bromobenzenesulfinyl)pyrrolidine; trifluoroacetic acid

Mol.fmla $C_{12}H_{13}BrF_3NO_3$ MDL
Mol.weight 388.21 CAS

EN300-744018

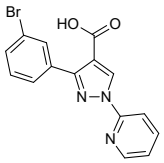

3-(3-bromophenyl)-1-(pyridin-2-yl)-1H-pyrazole-4-carboxylic acid

Mol.fmla $C_{15}H_{10}BrN_3O_2$ MDL
Mol.weight 344.17 CAS 1152547-37-9

EN300-744021

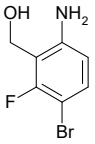

(6-amino-3-bromo-2-fluorophenyl)methanol

Mol.fmla C_7H_7BrFNO MDL MFCD30723666
Mol.weight 220.04 CAS

EN300-744023

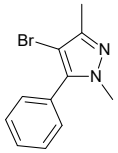

4-bromo-1,3-dimethyl-5-phenyl-1H-pyrazole

Mol.fmla $C_{11}H_{11}BrN_2$ MDL MFCD26656578
Mol.weight 251.13 CAS 1073067-95-4

EN300-171000

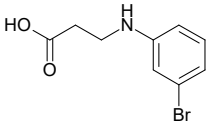

3-[(3-bromophenyl)amino]propanoic acid

Mol.fmla $C_9H_{10}BrNO_2$ MDL MFCD11186197
Mol.weight 244.09 CAS 933718-76-4

EN300-171263

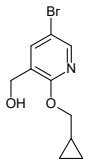

[5-bromo-2-(cyclopropylmethoxy)pyridin-3-yl]methanol

Mol.fmla $C_{10}H_{12}BrNO_2$ MDL MFCD16159716
Mol.weight 258.12 CAS 1250236-92-0

EN300-213200

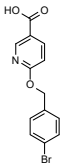

6-[(4-bromophenyl)methoxy]pyridine-3-carboxylic acid

Mol.fmla $C_{13}H_{10}BrNO_3$ MDL MFCD25808613
Mol.weight 308.13 CAS 1532920-85-6

EN300-743793

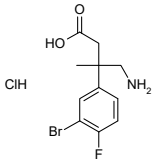

4-amino-3-(3-bromo-4-fluorophenyl)-3-methylbutanoic acid hydrochloride

Mol.fmla $C_{11}H_{14}BrClFNO_2$ MDL
Mol.weight 326.60 CAS

EN300-744028

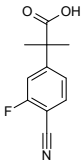

2-(4-cyano-3-fluorophenyl)-2-methylpropanoic acid

Mol.fmla $C_{11}H_{10}FNO_2$ MDL MFCD19696290
Mol.weight 207.21 CAS 1314745-86-2

EN300-744037

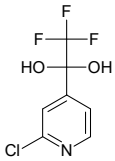

1-(2-chloropyridin-4-yl)-2,2,2-trifluoroethane-1,1-diol

Mol.fmla $C_7H_5ClF_3NO_2$ MDL
Mol.weight 227.57 CAS

EN300-744038

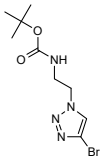

tert-butyl N-[2-(4-bromo-1H-1,2,3-triazol-1-yl)ethyl]carbamate

Mol.fmla $C_9H_{15}BrN_4O_2$ MDL
Mol.weight 291.15 CAS

EN300-744055

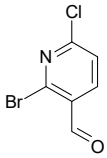

2-bromo-6-chloropyridine-3-carbaldehyde

Mol.fmla $C_6H_3BrClNO$ MDL MFCD11844804
Mol.weight 220.45 CAS

EN300-297806

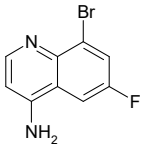

8-bromo-6-fluoroquinolin-4-amine

Mol.fmla $C_9H_6BrFN_2$ MDL MFCD16690392
Mol.weight 241.06 CAS 1248250-53-4

EN300-308058

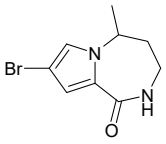

8-bromo-5-methyl-1H,2H,3H,4H,5H-pyrrolo[1,2-a][1,4]diazepin-1-one

Mol.fmla $C_9H_{11}BrN_2O$ MDL
Mol.weight 243.10 CAS 1870471-98-9

EN300-309299

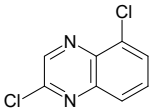

2,5-dichloroquinoxaline

Mol.fmla $C_8H_4Cl_2N_2$ MDL MFCD11846477
Mol.weight 199.04 CAS 55687-05-3

EN300-317758

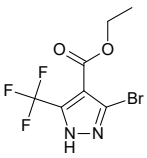

ethyl 3-bromo-5-(trifluoromethyl)-1H-pyrazole-4-carboxylate

Mol.fmla $C_7H_6BrF_3N_2O_2$ MDL
Mol.weight 287.04 CAS 1929549-09-6

EN300-743941

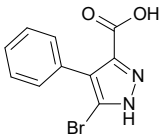

5-bromo-4-phenyl-1H-pyrazole-3-carboxylic acid

Mol.fmla $C_{10}H_7BrN_2O_2$ MDL MFCD28955052
Mol.weight 267.08 CAS 110030-20-1

EN300-743973

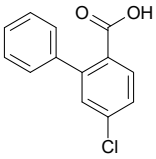

4-chloro-2-phenylbenzoic acid

Mol.fmla $C_{13}H_9ClO_2$ MDL MFCD14701683
Mol.weight 232.67 CAS

EN300-743994

5-bromo-2-ethyl-1,3-thiazole-4-carbaldehyde

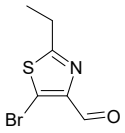

Mol.fmla C_6H_6BrNOS MDL
Mol.weight 220.09 CAS

EN300-743995

ethyl 4-[(5-bromofuran-2-yl)methoxy]benzoate

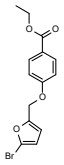

Mol.fmla $C_{14}H_{13}BrO_4$ MDL MFCD20761826
Mol.weight 325.16 CAS 1496794-11-6

EN300-743996

4-bromo-2-(difluoromethoxy)-6-fluoropyridine

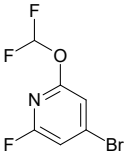

Mol.fmla $C_6H_3BrF_3NO$ MDL MFCD28738016
Mol.weight 242.00 CAS 1804910-55-1

EN300-743998

2-(5-bromo-1-oxo-2,3-dihydro-1H-inden-2-yl)acetic acid

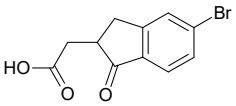

Mol.fmla $C_{11}H_9BrO_3$ MDL MFCD31384925
Mol.weight 269.10 CAS 69099-73-6

EN300-744063

6-chloro-2-[(pyridin-3-yl)amino]pyridine-3-carboxylic acid hydrochloride

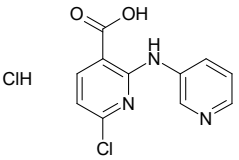

Mol.fmla $C_{11}H_9Cl_2N_3O_2$ MDL
Mol.weight 286.12 CAS

EN300-744399

6-fluoro-2-(trifluoromethyl)pyridine-3-carbaldehyde

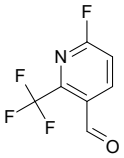

Mol.fmla $C_7H_3F_4NO$ MDL MFCD16611306
Mol.weight 193.10 CAS

EN300-744400

3-bromo-5-phenyl-1H-1,2,4-triazole

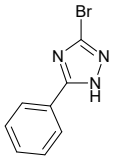

Mol.fmla $C_8H_6BrN_3$ MDL MFCD13188619
Mol.weight 224.06 CAS 15777-59-0

EN300-744015

(5-bromo-2-methyl-2H-1,2,3-triazol-4-yl)methanol

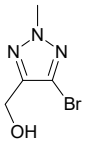

Mol.fmla $C_4H_6BrN_3O$ MDL MFCD31556387
Mol.weight 192.02 CAS

EN300-744017

ethyl 4-[(5-bromothiophen-2-yl)methoxy]benzoate

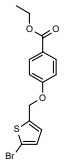

Mol.fmla $C_{14}H_{13}BrO_3S$ MDL MFCD20887516
Mol.weight 341.23 CAS 1487844-71-2

EN300-744021

1-[(5-bromo-2-fluorophenyl)methyl]-3-methyl-1H-indole-2-carboxylic acid

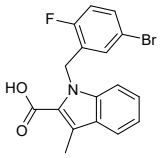

Mol.fmla $C_{17}H_{13}BrFNO_2$ MDL
Mol.weight 362.20 CAS

EN300-744024

3-bromo-5H,6H,7H,8H-imidazo[1,2-a]pyridine-7-carboxylic acid hydrochloride

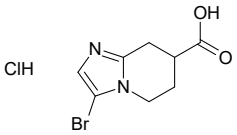

Mol.fmla $C_8H_{10}BrClN_2O_2$ MDL
Mol.weight 281.54 CAS

EN300-744107

2-{[(4-bromophenyl)methyl]amino}-N,N-dimethylacetamide hydrochloride

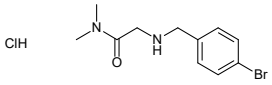

Mol.fmla $C_{11}H_{16}BrClN_2O$ MDL
Mol.weight 307.62 CAS

EN300-744108

4-iodo-1-[1,1,2-trifluoro-2-(trifluoromethoxy)ethyl]-1H-pyrazole

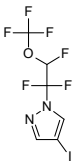

Mol.fmla $C_6H_3F_6IN_2O$ MDL
Mol.weight 360.00 CAS

EN300-744112

5-bromonaphthalene-2-carbaldehyde

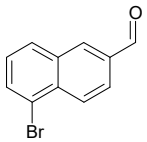

Mol.fmla $C_{11}H_7BrO$ MDL MFCD01110833
Mol.weight 235.08 CAS

EN300-744119

5-bromo-2-fluoro-4-(trifluoromethyl)aniline

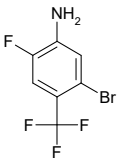

Mol.fmla $C_7H_4BrF_4N$ MDL MFCD28740803
Mol.weight 258.01 CAS 1807257-70-0

EN300-744121

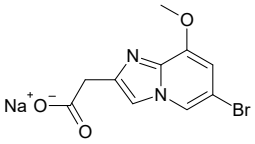

Mol.fmla $C_{10}H_8BrN_2NaO_3$ MDL
Mol.weight 307.08 CAS

EN300-744132

1-bromo-2-fluoro-5-methyl-4-nitrobenzene

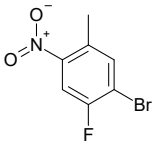

Mol.fmla $C_7H_5BrFNO_2$ MDL MFCD07777174
Mol.weight 234.03 CAS

EN300-323573

4-(4-bromophenyl)pyridin-2-amine

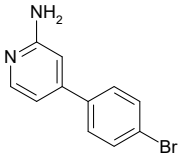

Mol.fmla $C_{11}H_9BrN_2$ MDL MFCD22033650
Mol.weight 249.11 CAS 1367938-76-8

EN300-323961

tert-butyl N-(5-bromo-2-chloropyridin-3-yl)carbamate

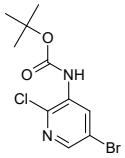

Mol.fmla $C_{10}H_{12}BrClN_2O_2$ MDL MFCD19237226
Mol.weight 307.58 CAS

EN300-324594

2-(4-bromo-2,6-difluorophenyl)-4,4,5,5-tetramethyl-1,3,2-dioxaborolane

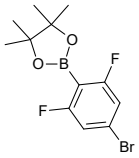

Mol.fmla $C_{12}H_{14}BBrF_2O_2$ MDL MFCD26143393
Mol.weight 318.96 CAS

EN300-325615

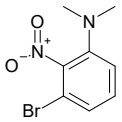

3-bromo-N,N-dimethyl-2-nitroaniline

Mol.fmla $C_8H_9BrN_2O_2$ MDL MFCD29095332
Mol.weight 245.08 CAS

EN300-326011

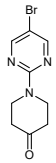

1-(5-bromopyrimidin-2-yl)piperidin-4-one

Mol.fmla $C_9H_{10}BrN_3O$ MDL MFCD08460362
Mol.weight 256.10 CAS

EN300-327219

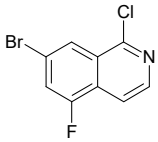

7-bromo-1-chloro-5-fluoroisoquinoline

Mol.fmla $C_9H_4BrClFN$ MDL MFCD24257940
Mol.weight 260.49 CAS 1546686-12-7

EN300-327748

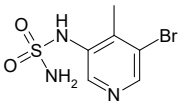

N-(5-bromo-4-methylpyridin-3-yl)aminosulfonamide

Mol.fmla $C_6H_8BrN_3O_2S$ MDL
Mol.weight 266.12 CAS 2168761-41-7

EN300-332868

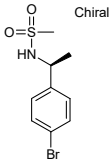

Chiral

N-[(1S)-1-(4-bromophenyl)ethyl]methanesulfonamide

Mol.fmla $C_9H_{12}BrNO_2S$ MDL MFCD24091739
Mol.weight 278.17 CAS

EN300-334674

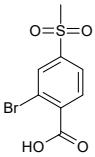

2-bromo-4-methanesulfonylbenzoic acid

Mol.fmla $C_8H_7BrO_4S$ MDL MFCD25966384
Mol.weight 279.11 CAS 7041-52-3

EN300-337566

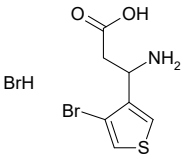

3-amino-3-(4-bromothiophen-3-yl)propanoic acid hydrobromide

Mol.fmla $C_7H_9Br_2NO_2S$ MDL
Mol.weight 331.03 CAS

EN300-744087

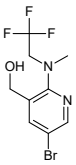

{5-bromo-2-[methyl(2,2,2-trifluoroethyl)amino]pyridin-3-yl}methanol

Mol.fmla $C_9H_{10}BrF_3N_2O$ MDL MFCD16159555
Mol.weight 299.09 CAS 1250558-07-6

EN300-744106

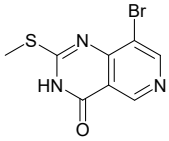

8-bromo-2-(methylsulfanyl)-3H,4H-pyrido[4,3-d]pyrimidin-4-one

Mol.fmla $C_8H_6BrN_3OS$ MDL MFCD30721047
Mol.weight 272.12 CAS 1709905-39-4

EN300-744141

3-iodothiophene

Mol.fmla C_4H_3IS MDL MFCD00037901
Mol.weight 210.04 CAS

EN300-108555

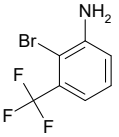

2-bromo-3-(trifluoromethyl)aniline

Mol.fmla $C_7H_5BrF_3N$ MDL MFCD01656033
Mol.weight 240.02 CAS

EN300-119908

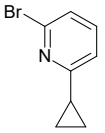

2-bromo-6-cyclopropylpyridine

Mol.fmla C_8H_8BrN MDL MFCD11223209
Mol.weight 198.06 CAS

EN300-120107

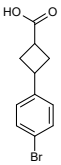

3-(4-bromophenyl)cyclobutane-1-carboxylic acid

Mol.fmla $C_{11}H_{11}BrO_2$ MDL MFCD26632936
Mol.weight 255.11 CAS

EN300-170614

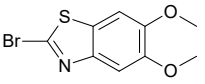

2-bromo-5,6-dimethoxy-1,3-benzothiazole

Mol.fmla $C_9H_8BrNO_2S$ MDL MFCD11216966
Mol.weight 274.14 CAS

EN300-353988

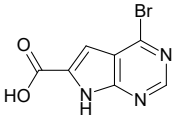

4-bromo-7H-pyrrolo[2,3-d]pyrimidine-6-carboxylic acid

Mol.fmla $C_7H_4BrN_3O_2$ MDL MFCD17215793
Mol.weight 242.03 CAS 1257851-79-8

EN300-426023

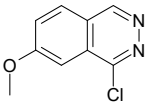

1-chloro-7-methoxyphthalazine

Mol.fmla $C_9H_7ClN_2O$ MDL MFCD13190051
Mol.weight 194.62 CAS

EN300-505242

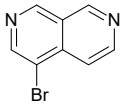

4-bromo-2,7-naphthyridine

Mol.fmla $C_8H_5BrN_2$ MDL MFCD18250883
Mol.weight 209.05 CAS 28002-16-6

EN300-103973

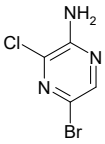

5-bromo-3-chloropyrazin-2-amine

Mol.fmla $C_4H_3BrClN_3$ MDL MFCD11109828
Mol.weight 208.45 CAS

EN300-131123

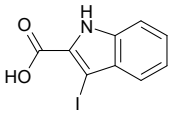

3-iodo-1H-indole-2-carboxylic acid

Mol.fmla $C_9H_6INO_2$ MDL MFCD06657947
Mol.weight 287.06 CAS

EN300-152620

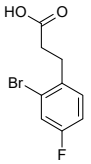

3-(2-bromo-4-fluorophenyl)propanoic acid

Mol.fmla $C_9H_8BrFO_2$ MDL MFCD06656907
Mol.weight 247.07 CAS

EN300-174710

1-chloropyrrolo[1,2-a]pyrazine

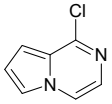

Mol.fmla $C_7H_5ClN_2$ MDL MFCD09839064
Mol.weight 152.58 CAS 136927-64-5

EN300-195254

1-bromo-4-phenoxybenzene

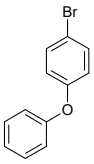

Mol.fmla $C_{12}H_9BrO$ MDL MFCD00000094
Mol.weight 249.11 CAS

EN300-195694

[1-(4-bromophenyl)ethyl](methyl)amine

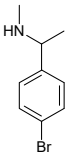

Mol.fmla $C_9H_{12}BrN$ MDL MFCD09731236
Mol.weight 214.11 CAS 87310-44-9

EN300-33210

2-bromo-1-ethyl-1H-imidazole

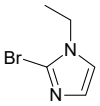

Mol.fmla $C_5H_7BrN_2$ MDL MFCD16687638
Mol.weight 175.03 CAS

EN300-61160

2-chloro-3-fluorobenzaldehyde

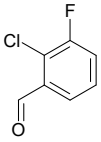

Mol.fmla C_7H_4ClFO MDL MFCD07782053
Mol.weight 158.56 CAS

EN300-91976

methyl 8-bromo-6-fluoro-4-methoxyquinoline-2-carboxylate

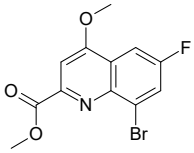

Mol.fmla $C_{12}H_9BrFNO_3$ MDL MFCD16036815
Mol.weight 314.11 CAS 442549-60-2

EN300-744162

3-(3-bromophenyl)-1-(pyridin-4-yl)-1H-pyrazole-4-carboxylic acid

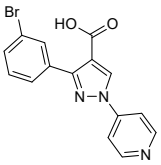

Mol.fmla $C_{15}H_{10}BrN_3O_2$ MDL
Mol.weight 344.17 CAS 1155572-84-1

EN300-744163

2-(2-bromo-4-methylphenyl)-2,2-difluoroethan-1-amine hydrochloride

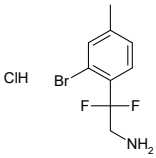

Mol.fmla $C_9H_{11}BrClF_2N$ MDL
Mol.weight 286.55 CAS

EN300-744180

3-bromo-5H,6H,7H,8H-imidazo[1,2-a]pyridine-6-carboxylic acid hydrochloride

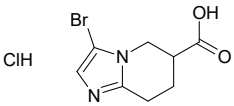

Mol.fmla $C_8H_{10}BrClN_2O_2$ MDL
Mol.weight 281.54 CAS

EN300-744189

ethyl 5-bromo-6-oxo-1,6-dihydropyridazine-4-carboxylate

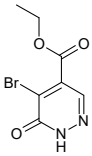

Mol.fmla $C_7H_7BrN_2O_3$ MDL
Mol.weight 247.05 CAS 2092811-50-0

EN300-744197

3-bromo-1-(methoxymethyl)-1H-indazol-7-amine

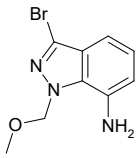

Mol.fmla $C_9H_{10}BrN_3O$ MDL
Mol.weight 256.10 CAS

EN300-744205

2-amino-3-(2-bromo-3,5-difluoropyridin-4-yl)propanoic acid hydrobromide

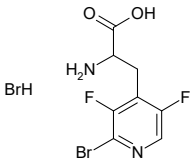

Mol.fmla $C_8H_8Br_2F_2N_2O_2$ MDL
Mol.weight 361.97 CAS

EN300-744237

methyl 4-amino-3-iodo-5-nitrobenzoate

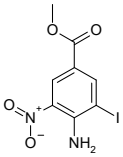

Mol.fmla $C_8H_7IN_2O_4$ MDL MFCD20482222
Mol.weight 322.06 CAS 172221-28-2

EN300-197974

6-bromo-3-fluoro-2-nitrophenol

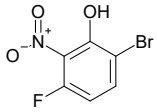

Mol.fmla $C_6H_3BrFNO_3$ MDL MFCD23701729
Mol.weight 236.00 CAS

EN300-199231

N-(4-iodophenyl)methanesulfonamide

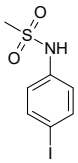

Mol.fmla $C_7H_8INO_2S$ MDL MFCD00584920
Mol.weight 297.12 CAS

EN300-508366

(2S)-2-amino-3-(2-fluoro-5-iodophenyl)propanoic acid hydrochloride

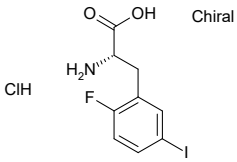

Mol.fmla $C_9H_{10}ClFINO_2$ MDL MFCD31706605
Mol.weight 345.54 CAS

EN300-744444

4-bromo-5-methylpyrazolo[1,5-a]pyridine

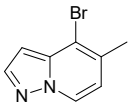

Mol.fmla $C_8H_7BrN_2$ MDL MFCD23710619
Mol.weight 211.06 CAS 1345121-29-0

EN300-744459

3-bromo-1,7-naphthyridin-4-ol

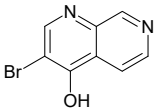

Mol.fmla $C_8H_5BrN_2O$ MDL MFCD21337838
Mol.weight 225.05 CAS 53454-34-5

EN300-744462

2-bromoquinazoline

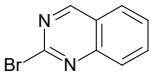

Mol.fmla $C_8H_5BrN_2$ MDL MFCD19686152
Mol.weight 209.05 CAS

EN300-98291

5-bromo-1-methyl-1H-indazole

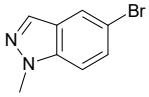

Mol.fmla $C_8H_7BrN_2$ MDL MFCD09878568
Mol.weight 211.06 CAS

EN300-203693

6-bromo-4-methyl-2,3-dihydro-1H-inden-1-one

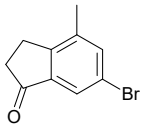

Mol.fmla $C_{10}H_9BrO$ MDL MFCD18208306
Mol.weight 225.09 CAS 24078-18-0

EN300-225531

5-bromo-2-(methylsulfanyl)-1,3-thiazole

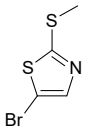

Mol.fmla $C_4H_4BrNS_2$ MDL MFCD18436311
Mol.weight 210.12 CAS 956293-02-0

EN300-257415

2-fluoro-4-(hydroxymethyl)benzene-1-sulfonamide

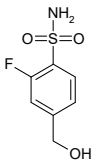

Mol.fmla $C_7H_8FNO_3S$ MDL MFCD21817670
Mol.weight 205.21 CAS 1513613-79-0

EN300-278858

5-bromoimidazo[1,2-a]pyridine-2-carboxylic acid

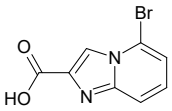

Mol.fmla $C_8H_5BrN_2O_2$ MDL MFCD11043994
Mol.weight 241.05 CAS

EN300-298678

1-(3-bromopyridin-2-yl)ethan-1-one

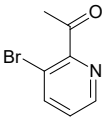

Mol.fmla C_7H_6BrNO MDL MFCD18257141
Mol.weight 200.04 CAS

EN300-307123

3-iodo-1-(oxan-2-yl)-1H-pyrazole

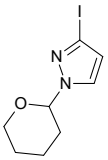

Mol.fmla $C_8H_{11}IN_2O$ MDL MFCD22549337
Mol.weight 278.09 CAS

EN300-317138

4-chloro-2,6-dimethylthieno[2,3-d]pyrimidine

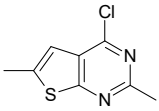

Mol.fmla $C_8H_7ClN_2S$ MDL MFCD03030441
Mol.weight 198.68 CAS

EN300-379731

2-{3-bromo-5H,6H,7H,8H-imidazo[1,2-a]pyridin-6-yl}acetic acid hydrochloride

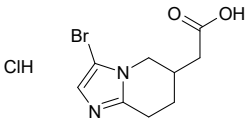

Mol.fmla $C_9H_{12}BrClN_2O_2$ MDL
Mol.weight 295.57 CAS

EN300-744245

N-{5-chloro-[1,3]thiazolo[5,4-d]pyrimidin-2-yl}acetamide

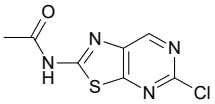

Mol.fmla $C_7H_5ClN_4OS$ MDL
Mol.weight 228.66 CAS

EN300-744263

(6-chloro-2-fluoropyridin-3-yl)methanol

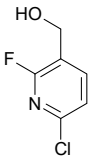

Mol.fmla C_6H_5ClFNO MDL MFCD16610401
Mol.weight 161.56 CAS

EN300-744271

7-bromo-1H,2H,3H,4H-pyrrolo[1,2-a]pyrazine hydrochloride

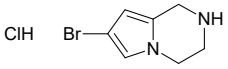

Mol.fmla $C_7H_{10}BrClN_2$ MDL
Mol.weight 237.53 CAS

EN300-744283

5-chloro-4-iodo-1-methyl-1H-pyrazole-3-carboxylic acid

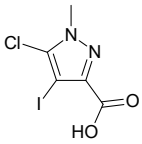

Mol.fmla $C_5H_4ClIN_2O_2$ MDL
Mol.weight 286.46 CAS

EN300-744284

1-(4-bromothiophen-2-yl)ethan-1-amine hydrochloride

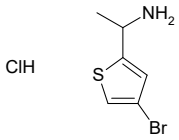

Mol.fmla $C_6H_9BrClNS$ MDL
Mol.weight 242.57 CAS

EN300-744301

8-bromo-4-chloro-6-fluoroquinoline

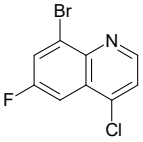

Mol.fmla $C_9H_4BrClFN$ MDL MFCD09861347
Mol.weight 260.49 CAS 1019016-73-9

EN300-67760

6-bromo-3-chloro-2-fluoro-4-nitroaniline

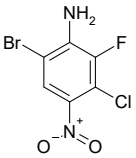

Mol.fmla $C_6H_3BrClFN_2O_2$ MDL
Mol.weight 269.46 CAS

EN300-744164

methyl 8-bromo-4-chloro-6-fluoroquinoline-2-carboxylate

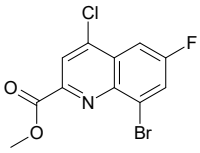

Mol.fmla $C_{11}H_6BrClFNO_2$ MDL MFCD16036774
Mol.weight 318.53 CAS

EN300-744164

[1-(4-chloropyridin-2-yl)ethyl](ethyl)amine

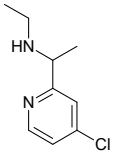

Mol.fmla $C_9H_{13}ClN_2$ MDL MFCD20682775
Mol.weight 184.67 CAS 881204-98-4

EN300-744184

methyl 2-bromo-4-(difluoromethyl)-6-fluorobenzoate

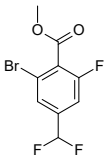

Mol.fmla $C_9H_6BrF_3O_2$ MDL
Mol.weight 283.05 CAS 2092337-86-3

EN300-744197

3-bromo-1-methyl-5H,6H,7H-pyrrolo[1,2-c]imidazole

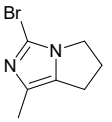

Mol.fmla $C_7H_9BrN_2$ MDL
Mol.weight 201.07 CAS

EN300-744199

sodium 5-azido-2-chlorobenzene-1-sulfonate

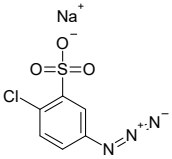

Mol.fmla $C_6H_3ClN_3NaO_3S$ MDL
Mol.weight 255.62 CAS

EN300-744487

2-fluoro-5-[(pyrrolidin-3-yl)methyl]benzonitrile hydrochloride

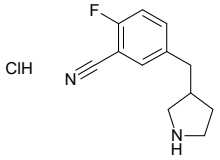

Mol.fmla $C_{12}H_{14}ClFN_2$ MDL
Mol.weight 240.71 CAS

EN300-744489

3-chloro-4-iodoisoquinoline

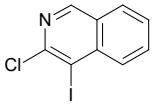

Mol.fmla C_9H_5ClIN MDL MFCD31699243
Mol.weight 289.50 CAS

EN300-744494

5-iodo-1,2-thiazole-3-carboxylic acid

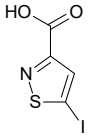

Mol.fmla $C_4H_2INO_2S$ MDL
Mol.weight 255.03 CAS

EN300-640660

2-iodo-5H,6H,8H-imidazo[2,1-c][1,4]oxazine

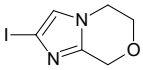

Mol.fmla $C_6H_7IN_2O$ MDL MFCD30701608
Mol.weight 250.04 CAS 2164373-26-4

EN300-645925

2-bromo-1-propyl-1H-imidazole

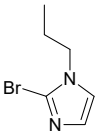

Mol.fmla $C_6H_9BrN_2$ MDL MFCD19347948
Mol.weight 189.06 CAS 1267265-53-1

EN300-645967

3-bromo-1-methyl-5-(trifluoromethyl)-1H-pyrazole

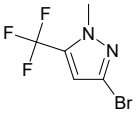

Mol.fmla $C_5H_4BrF_3N_2$ MDL MFCD31632944
Mol.weight 229.00 CAS 1781113-39-0

EN300-142554

2-bromo-5-fluoro-4-methyl-1,3-benzothiazole

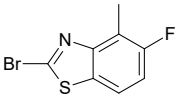

Mol.fmla C_8H_5BrFNS MDL MFCD09748577
Mol.weight 246.10 CAS 1188139-00-5

EN300-744305

5-bromo-1-methyl-4-phenyl-1H-1,2,3-triazole

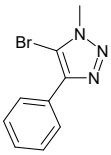

Mol.fmla $C_9H_8BrN_3$ MDL
Mol.weight 238.09 CAS

EN300-744324

4-bromo-1-chloro-6-nitroisoquinoline

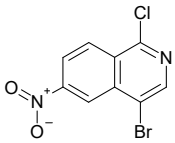

Mol.fmla $C_9H_4BrClN_2O_2$ MDL MFCD31783398
Mol.weight 287.50 CAS 1369199-81-4

EN300-744326

6-bromo-1,2,3,5-tetrahydro-4,1-benzoxazepin-2-one

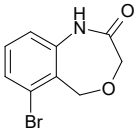

Mol.fmla $C_9H_8BrNO_2$ MDL
Mol.weight 242.07 CAS

EN300-744366

4-bromo-7-methoxyquinoline-6-carboxamide

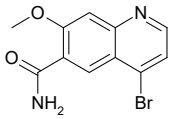

Mol.fmla $C_{11}H_9BrN_2O_2$ MDL MFCD30528197
Mol.weight 281.11 CAS 2089310-92-7

EN300-744215

ethyl 6-bromo-4-chloropyridine-3-carboxylate

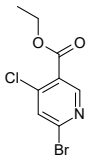

Mol.fmla $C_8H_7BrClNO_2$ MDL MFCD28734542
Mol.weight 264.51 CAS 1335054-04-0

EN300-744230

5-bromo-N-[1-(4-ethoxyphenyl)ethyl]-2-methylbenzamide

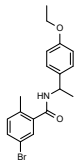

Mol.fmla $C_{18}H_{20}BrNO_2$ MDL
Mol.weight 362.27 CAS

EN300-744240

2-chloro-7-(trifluoromethyl)quinoline

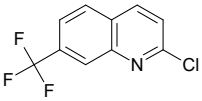

Mol.fmla $C_{10}H_5ClF_3N$ MDL MFCD11557207
Mol.weight 231.61 CAS

EN300-555240

5-bromo-2-(oxan-4-yl)pyrimidin-4-ol

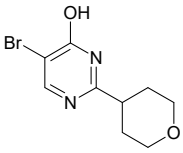

Mol.fmla $C_9H_{11}BrN_2O_2$ MDL
Mol.weight 259.10 CAS

EN300-578806

5-bromo-2-fluoro-1-methyl-1H-1,3-benzodiazole

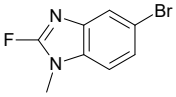

Mol.fmla $C_8H_6BrFN_2$ MDL
Mol.weight 229.05 CAS

EN300-591529

4-chloro-6-methylpyridine-3-carbaldehyde

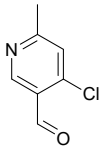

Mol.fmla C_7H_6ClNO MDL MFCD13188650
Mol.weight 155.58 CAS

EN300-200871

3-bromo-N1,N1-dimethylbenzene-1,2-diamine

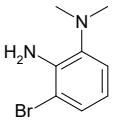

Mol.fmla $C_8H_{11}BrN_2$ MDL MFCD28356482
Mol.weight 215.09 CAS 1369882-72-3

EN300-298816

7-bromo-5-fluoroisoquinolin-1-amine

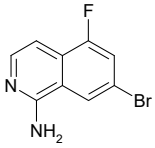

Mol.fmla $C_9H_6BrFN_2$ MDL MFCD24257964
Mol.weight 241.06 CAS 1547775-93-8

EN300-305546

2-(7-bromo-1H-indol-3-yl)acetonitrile

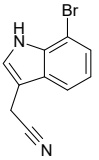

Mol.fmla $C_{10}H_7BrN_2$ MDL MFCD11048400
Mol.weight 235.08 CAS

EN300-317363

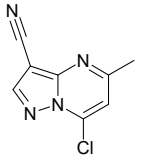

7-chloro-5-methylpyrazolo[1,5-a]pyrimidine-3-carbonitrile

Mol.fmla $C_8H_5ClN_4$ MDL MFCD11040162
Mol.weight 192.61 CAS

EN300-318097

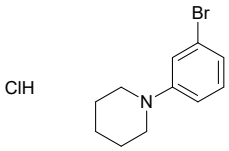

1-(3-bromophenyl)piperidine hydrochloride

Mol.fmla $C_{11}H_{15}BrClN$ MDL
Mol.weight 276.61 CAS

EN300-744373

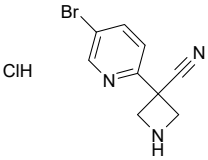

3-(5-bromopyridin-2-yl)azetidine-3-carbonitrile hydrochloride

Mol.fmla $C_9H_9BrClN_3$ MDL
Mol.weight 274.55 CAS

EN300-744400

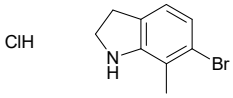

6-bromo-7-methyl-2,3-dihydro-1H-indole hydrochloride

Mol.fmla $C_9H_{11}BrClN$ MDL
Mol.weight 248.55 CAS

EN300-744408

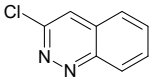

3-chlorocinnoline

Mol.fmla $C_8H_5ClN_2$ MDL MFCD01646204
Mol.weight 164.60 CAS

EN300-206951

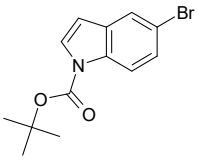

tert-butyl 5-bromo-1H-indole-1-carboxylate

Mol.fmla $C_{13}H_{14}BrNO_2$ MDL MFCD02090067
Mol.weight 296.17 CAS

EN300-212807

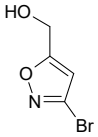

(3-bromo-1,2-oxazol-5-yl)methanol

Mol.fmla $C_4H_4BrNO_2$ MDL MFCD04035586
Mol.weight 177.99 CAS

EN300-225431

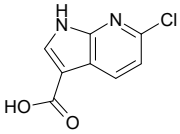

6-chloro-1H-pyrrolo[2,3-b]pyridine-3-carboxylic acid

Mol.fmla $C_8H_5ClN_2O_2$ MDL MFCD11518910
Mol.weight 196.59 CAS

EN300-647970

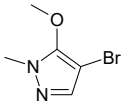

4-bromo-5-methoxy-1-methyl-1H-pyrazole

Mol.fmla $C_5H_7BrN_2O$ MDL MFCD22062343
Mol.weight 191.03 CAS

EN300-649322

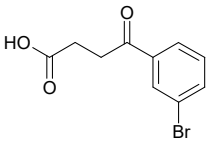

4-(3-bromophenyl)-4-oxobutanoic acid

Mol.fmla $C_{10}H_9BrO_3$ MDL MFCD00672056
Mol.weight 257.09 CAS

EN300-649496

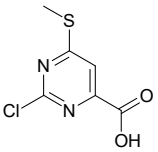

2-chloro-6-(methylsulfanyl)pyrimidine-4-carboxylic acid

Mol.fmla $C_6H_5ClN_2O_2S$ MDL
Mol.weight 204.64 CAS 1547084-21-8

EN300-321476

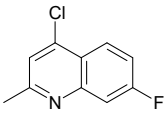

4-chloro-7-fluoro-2-methylquinoline

Mol.fmla $C_{10}H_7ClFN$ MDL MFCD00272333
Mol.weight 195.63 CAS

EN300-322209

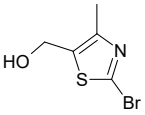

(2-bromo-4-methyl-1,3-thiazol-5-yl)methanol

Mol.fmla C_5H_6BrNOS MDL MFCD20441256
Mol.weight 208.08 CAS

EN300-325329

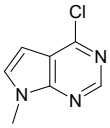

4-chloro-7-methyl-7H-pyrrolo[2,3-d]pyrimidine

Mol.fmla $C_7H_6ClN_3$ MDL MFCD00619245
Mol.weight 167.60 CAS

EN300-326683

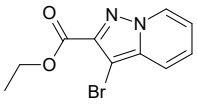

ethyl 3-bromopyrazolo[1,5-a]pyridine-2-carboxylate

Mol.fmla $C_{10}H_9BrN_2O_2$ MDL MFCD20265003
Mol.weight 269.10 CAS 1702914-94-0

EN300-328627

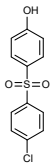

4-(4-chlorobenzenesulfonyl)phenol

Mol.fmla $C_{12}H_9ClO_3S$ MDL MFCD00188672
Mol.weight 268.72 CAS 7402-67-7

EN300-333342

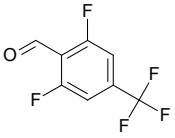

2,6-difluoro-4-(trifluoromethyl)benzaldehyde

Mol.fmla $C_8H_3F_5O$ MDL MFCD12404959
Mol.weight 210.10 CAS

EN300-356077

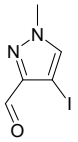

4-iodo-1-methyl-1H-pyrazole-3-carbaldehyde

Mol.fmla $C_5H_5IN_2O$ MDL MFCD19704865
Mol.weight 236.01 CAS

EN300-426323

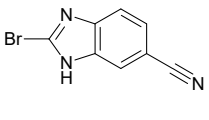

2-bromo-1H-1,3-benzodiazole-6-carbonitrile

Mol.fmla $C_8H_4BrN_3$ MDL MFCD22562666
Mol.weight 222.05 CAS 1388069-26-8

EN300-437418

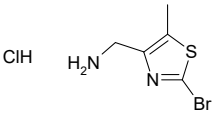

(2-bromo-5-methyl-1,3-thiazol-4-yl)methanamine hydrochloride

Mol.fmla $C_5H_8BrClN_2S$ MDL
Mol.weight 243.55 CAS

EN300-744439

5-bromo-4-fluoro-2,3-dihydro-1H-indene

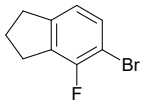

Mol.fmla C_9H_8BrF MDL
Mol.weight 215.07 CAS

EN300-744447

5,8-dichloro-1,7-naphthyridin-2-amine

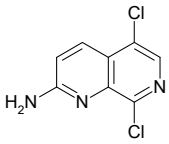

Mol.fmla $C_8H_5Cl_2N_3$ MDL MFCD24635240
Mol.weight 214.06 CAS 87992-40-3

EN300-744449

6-chloro-1-methyl-1H-pyrazolo[3,4-b]pyridine-5-carbaldehyde

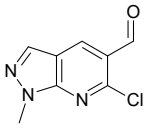

Mol.fmla $C_8H_6ClN_3O$ MDL MFCD22060096
Mol.weight 195.61 CAS

EN300-744452

potassium 3-bromopyrazolo[1,5-a]pyrazine-4-carboxylate

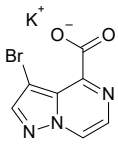

Mol.fmla $C_7H_3BrKN_3O_2$ MDL
Mol.weight 280.13 CAS

EN300-744456

3-bromo-2-methylthieno[2,3-b]pyridine

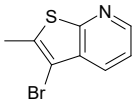

Mol.fmla C_8H_6BrNS MDL MFCD20528225
Mol.weight 228.11 CAS 912332-24-2

EN300-744457

4-bromo-7-fluoro-2,3-dihydro-1H-indene

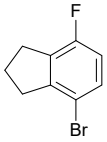

Mol.fmla C_9H_8BrF MDL
Mol.weight 215.07 CAS

EN300-744466

4-bromo-5-fluoro-2,3-dihydro-1H-indene

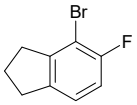

Mol.fmla C_9H_8BrF MDL
Mol.weight 215.07 CAS

EN300-744471

5-bromo-3-cyclopropyl-1-ethyl-1H-pyrazole

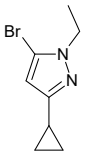

Mol.fmla $C_8H_{11}BrN_2$ MDL MFCD26520159
Mol.weight 215.09 CAS 1823383-07-8

EN300-744494

6-iodo-7H-purine

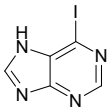

Mol.fmla $C_5H_3IN_4$ MDL MFCD00022649
Mol.weight 246.01 CAS

EN300-306439

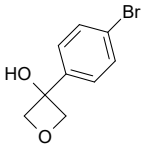

Mol.fmla $C_9H_9BrO_2$ MDL MFCD16657878
Mol.weight 229.07 CAS

EN300-322987

3-chloro-2-iodo-6-(trifluoromethyl)pyridine

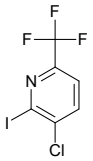

Mol.fmla $C_6H_2ClF_3IN$ MDL MFCD15478071
Mol.weight 307.44 CAS 823221-96-1

EN300-323004

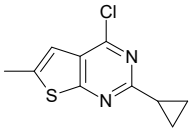

Mol.fmla $C_{10}H_9ClN_2S$ MDL MFCD18847993
Mol.weight 224.71 CAS 1341078-55-4

EN300-379735

2-bromo-3-methoxy-N-methylaniline hydrochloride

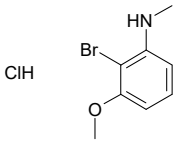

Mol.fmla $C_8H_{11}BrClNO$ MDL
Mol.weight 252.54 CAS

EN300-744251

4,6-dichloro-5-methyl-2-(pyrimidin-2-yl)pyrimidine

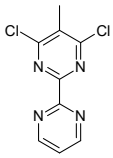

Mol.fmla $C_9H_6Cl_2N_4$ MDL MFCD18844057
Mol.weight 241.08 CAS 1342042-78-7

EN300-511909

2-(7-bromo-1H-indol-3-yl)acetic acid

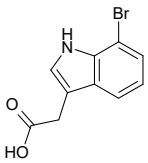

Mol.fmla $C_{10}H_8BrNO_2$ MDL MFCD09965681
Mol.weight 254.08 CAS

EN300-516433

4-bromo-1-cyclopropyl-3-methyl-1H-pyrazole

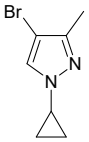

Mol.fmla $C_7H_9BrN_2$ MDL MFCD27951956
Mol.weight 201.07 CAS 1563530-25-5

EN300-524685

1-bromo-6H-benzo[c]chromene

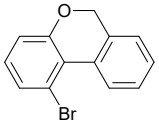

Mol.fmla $C_{13}H_9BrO$ MDL MFCD22041916
Mol.weight 261.12 CAS

EN300-621362

7-bromothieno[3,2-c]pyridine

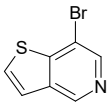

Mol.fmla C_7H_4BrNS MDL
Mol.weight 214.08 CAS 1535297-40-5

EN300-647755

4-iodopyridin-3-ol

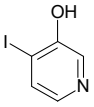

Mol.fmla C_5H_4INO MDL MFCD09030242
Mol.weight 221.00 CAS

EN300-648210

ethyl 6-chloro-1H-pyrazolo[3,4-b]pyridine-4-carboxylate

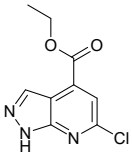

Mol.fmla $C_9H_8ClN_3O_2$ MDL MFCD30293954
Mol.weight 225.64 CAS

EN300-743115

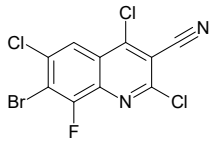

7-bromo-2,4,6-trichloro-8-fluoroquinoline-3-carbonitrile

Mol.fmla $C_{10}HBrCl_3FN_2$ MDL
Mol.weight 354.39 CAS

EN300-743157

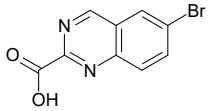

6-bromoquinazoline-2-carboxylic acid

Mol.fmla $C_9H_5BrN_2O_2$ MDL
Mol.weight 253.06 CAS 1780754-88-2

EN300-743378

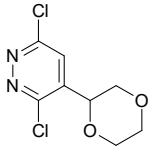

3,6-dichloro-4-(1,4-dioxan-2-yl)pyridazine

Mol.fmla $C_8H_8Cl_2N_2O_2$ MDL
Mol.weight 235.07 CAS

EN300-743427

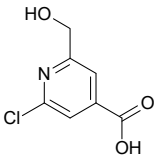

2-chloro-6-(hydroxymethyl)pyridine-4-carboxylic acid

Mol.fmla $C_7H_6ClNO_3$ MDL MFCD20642054
Mol.weight 187.58 CAS 900799-89-5

EN300-744251

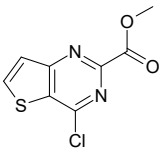

methyl 4-chlorothieno[3,2-d]pyrimidine-2-carboxylate

Mol.fmla $C_8H_5ClN_2O_2S$ MDL MFCD12964062
Mol.weight 228.66 CAS 1379302-45-0

EN300-744261

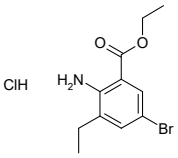

ethyl 2-amino-5-bromo-3-ethylbenzoate hydrochloride

Mol.fmla $C_{11}H_{15}BrClNO_2$ MDL
Mol.weight 308.60 CAS

EN300-744263

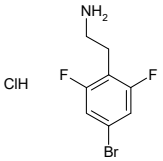

2-(4-bromo-2,6-difluorophenyl)ethan-1-amine hydrochloride

Mol.fmla $C_8H_9BrClF_2N$ MDL
Mol.weight 272.52 CAS

EN300-744276

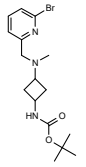

tert-butyl N-(3-{[(6-bromopyridin-2-yl)methyl](methyl)amino}cyclobutyl)carbamate

Mol.fmla $C_{16}H_{24}BrN_3O_2$ MDL
Mol.weight 370.29 CAS

EN300-744282

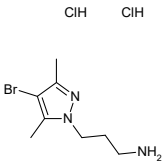

3-(4-bromo-3,5-dimethyl-1H-pyrazol-1-yl)propan-1-amine dihydrochloride

Mol.fmla $C_8H_{16}BrCl_2N_3$ MDL
Mol.weight 305.05 CAS

EN300-744285

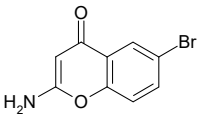

2-amino-6-bromo-4H-chromen-4-one

Mol.fmla $C_9H_6BrNO_2$ MDL MFCD28405482
Mol.weight 240.06 CAS 81563-94-2

EN300-673335

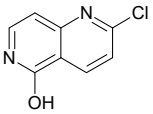

2-chloro-1,6-naphthyridin-5-ol

Mol.fmla $C_8H_5ClN_2O$ MDL MFCD18250859
Mol.weight 180.59 CAS 1260672-66-9

EN300-673407

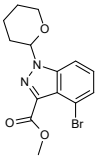

methyl 4-bromo-1-(oxan-2-yl)-1H-indazole-3-carboxylate

Mol.fmla $C_{14}H_{15}BrN_2O_3$ MDL
Mol.weight 339.19 CAS

EN300-743660

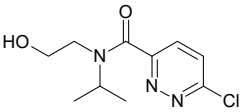

6-chloro-N-(2-hydroxyethyl)-N-(propan-2-yl)pyridazine-3-carboxamide

Mol.fmla $C_{10}H_{14}ClN_3O_2$ MDL MFCD12781221
Mol.weight 243.69 CAS

EN300-743768

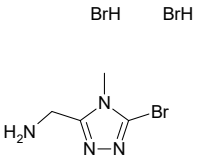

(5-bromo-4-methyl-4H-1,2,4-triazol-3-yl)methanamine dihydrobromide

Mol.fmla $C_4H_9Br_3N_4$ MDL
Mol.weight 352.86 CAS

EN300-744287

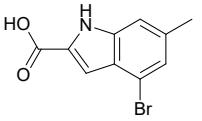

4-bromo-6-methyl-1H-indole-2-carboxylic acid

Mol.fmla $C_{10}H_8BrNO_2$ MDL MFCD24238515
Mol.weight 254.08 CAS

EN300-746215

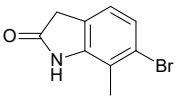

6-bromo-7-methyl-2,3-dihydro-1H-indol-2-one

Mol.fmla C_9H_8BrNO MDL MFCD15526608
Mol.weight 226.07 CAS

EN300-123261

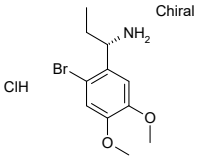

(1S)-1-(2-bromo-4,5-dimethoxyphenyl)propan-1-amine hydrochloride

Mol.fmla $C_{11}H_{17}BrClNO_2$ MDL MFCD24427440
Mol.weight 310.62 CAS

EN300-743843

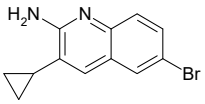

6-bromo-3-cyclopropylquinolin-2-amine

Mol.fmla $C_{12}H_{11}BrN_2$ MDL
Mol.weight 263.14 CAS

EN300-743886

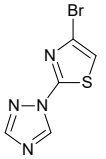

1-(4-bromo-1,3-thiazol-2-yl)-1H-1,2,4-triazole

Mol.fmla $C_5H_3BrN_4S$ MDL MFCD21913286
Mol.weight 231.07 CAS 1500213-20-6

EN300-124456

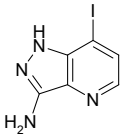

7-iodo-1H-pyrazolo[4,3-b]pyridin-3-amine

Mol.fmla $C_6H_5IN_4$ MDL MFCD22627840
Mol.weight 260.04 CAS

EN300-168905

3-bromo-5-methylpyrazolo[1,5-a]pyridine

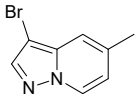

Mol.fmla $C_8H_7BrN_2$ MDL MFCD22396342
Mol.weight 211.06 CAS 1527716-58-0

EN300-677659

6-bromo-3-methyl-[1,2]oxazolo[5,4-b]pyridine

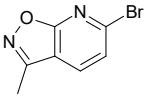

Mol.fmla $C_7H_5BrN_2O$ MDL MFCD22038659
Mol.weight 213.03 CAS 1368328-65-7

EN300-677691

2-bromo-5-methyl-4H,5H,6H,7H-[1,3]thiazolo[4,5-c]pyridine

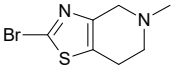

Mol.fmla $C_7H_9BrN_2S$ MDL MFCD22571362
Mol.weight 233.13 CAS 1280704-26-8

EN300-682532

2-bromo-5-chloro-1-methyl-1H-imidazole

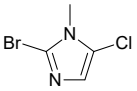

Mol.fmla $C_4H_4BrClN_2$ MDL
Mol.weight 195.45 CAS 1557546-84-5

EN300-718281

4-bromo-2,6-naphthyridine

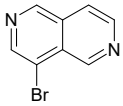

Mol.fmla $C_8H_5BrN_2$ MDL
Mol.weight 209.05 CAS 1782910-98-8

EN300-678679

1-benzyl-6-bromo-1H-indole

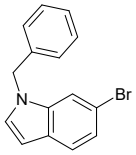

Mol.fmla $C_{15}H_{12}BrN$ MDL
Mol.weight 286.17 CAS 481630-30-2

EN300-702068

5-bromo-3H-imidazo[4,5-b]pyridine

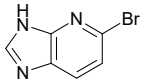

Mol.fmla $C_6H_4BrN_3$ MDL MFCD11973700
Mol.weight 198.02 CAS

EN300-705840

8-bromo-2,3,4,5-tetrahydro-1-benzoxepin-4-amine hydrochloride

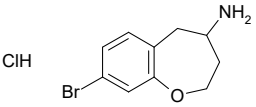

Mol.fmla $C_{10}H_{13}BrClNO$ MDL
Mol.weight 278.58 CAS

EN300-743911

ethyl 1-bromoimidazo[1,5-a]pyrazine-3-carboxylate

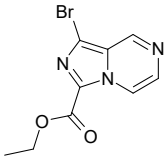

Mol.fmla $C_9H_8BrN_3O_2$ MDL MFCD26743822
Mol.weight 270.09 CAS

EN300-743912

(1R)-1-(2-bromo-4,5-dimethoxyphenyl)propan-1-amine hydrochloride

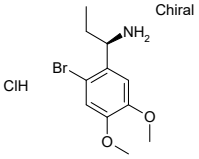

Mol.fmla $C_{11}H_{17}BrClNO_2$ MDL MFCD24415420
Mol.weight 310.62 CAS

EN300-743916

(2R)-3-(5-bromoquinolin-8-yl)-2-({[(9H-fluoren-9-yl)methoxy]carbonyl}amino)propanoic acid

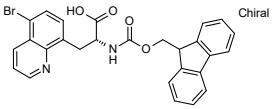

Mol.fmla $C_{27}H_{21}BrN_2O_4$ MDL
Mol.weight 517.38 CAS

EN300-743924

4-bromo-1,3-thiazole-2-carboxamide

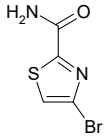

Mol.fmla $C_4H_3BrN_2OS$ MDL MFCD12755855
Mol.weight 207.05 CAS 912639-91-9

EN300-170047

4-bromo-6-nitro-1,2-dihydroisoquinolin-1-one

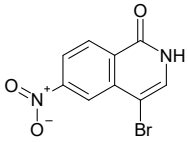

Mol.fmla $C_9H_5BrN_2O_3$ MDL
Mol.weight 269.06 CAS

EN300-744326

4-bromo-1-methyl-1H-imidazole-2-carbonitrile

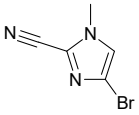

Mol.fmla $C_5H_4BrN_3$ MDL
Mol.weight 186.01 CAS 1527476-44-3

EN300-727636

2-(benzyloxy)-4-bromobenzonitrile

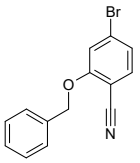

Mol.fmla $C_{14}H_{10}BrNO$ MDL MFCD19237200
Mol.weight 288.15 CAS

EN300-734965

4-chloro-6,7-dimethoxyquinoline-2-carboxylic acid

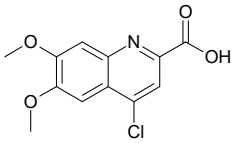

Mol.fmla $C_{12}H_{10}ClNO_4$ MDL MFCD06810572
Mol.weight 267.67 CAS

EN300-735260

6-bromoquinolin-4-amine

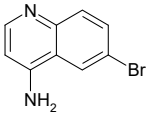

Mol.fmla $C_9H_7BrN_2$ MDL MFCD03407953
Mol.weight 223.07 CAS

EN300-735284

3-iodopyrazin-2-amine

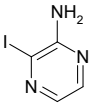

Mol.fmla $C_4H_4IN_3$ MDL MFCD09909696
Mol.weight 221.00 CAS

EN300-735690

2-chloro-7H-pyrrolo[2,3-d]pyrimidine-4-carboxylic acid

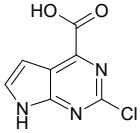

Mol.fmla $C_7H_4ClN_3O_2$ MDL MFCD20661080
Mol.weight 197.58 CAS

EN300-740459

2-fluoro-5-methyl-4-nitrobenzonitrile

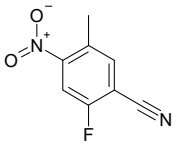

Mol.fmla $C_8H_5FN_2O_2$ MDL MFCD28797665
Mol.weight 180.14 CAS 1803852-84-7

EN300-742471

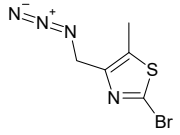

4-(azidomethyl)-2-bromo-5-methyl-1,3-thiazole

Mol.fmla $C_5H_5BrN_4S$ MDL
Mol.weight 233.09 CAS

EN300-742530

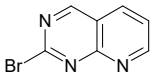

2-bromopyrido[2,3-d]pyrimidine

Mol.fmla $C_7H_4BrN_3$ MDL
Mol.weight 210.03 CAS

EN300-742977

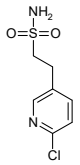

2-(6-chloropyridin-3-yl)ethane-1-sulfonamide

Mol.fmla $C_7H_9ClN_2O_2S$ MDL
Mol.weight 220.68 CAS

EN300-743978

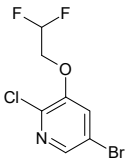

5-bromo-2-chloro-3-(2,2-difluoroethoxy)pyridine

Mol.fmla $C_7H_5BrClF_2NO$ MDL
Mol.weight 272.48 CAS

EN300-743994

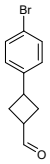

3-(4-bromophenyl)cyclobutane-1-carbaldehyde

Mol.fmla $C_{11}H_{11}BrO$ MDL
Mol.weight 239.11 CAS 1782303-62-1

EN300-743997

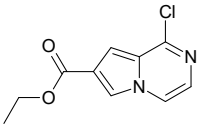

ethyl 1-chloropyrrolo[1,2-a]pyrazine-7-carboxylate

Mol.fmla $C_{10}H_9ClN_2O_2$ MDL
Mol.weight 224.65 CAS 2090026-59-6

EN300-744328

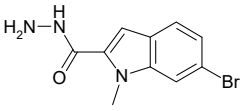

6-bromo-1-methyl-1H-indole-2-carbohydrazide

Mol.fmla $C_{10}H_{10}BrN_3O$ MDL
Mol.weight 268.11 CAS

EN300-744339

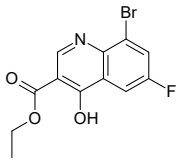

ethyl 8-bromo-6-fluoro-4-hydroxyquinoline-3-carboxylate

Mol.fmla $C_{12}H_9BrFNO_3$ MDL MFCD09861307
Mol.weight 314.11 CAS

EN300-744341

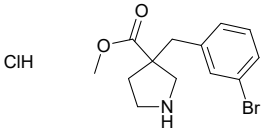

methyl 3-[(3-bromophenyl)methyl]pyrrolidine-3-carboxylate hydrochloride

Mol.fmla $C_{13}H_{17}BrClNO_2$ MDL
Mol.weight 334.64 CAS

EN300-744343

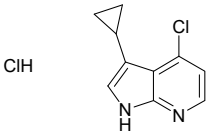

4-chloro-3-cyclopropyl-1H-pyrrolo[2,3-b]pyridine hydrochloride

Mol.fmla $C_{10}H_{10}Cl_2N_2$ MDL
Mol.weight 229.11 CAS

EN300-744348

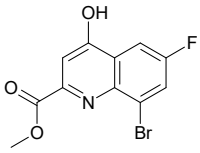

methyl 8-bromo-6-fluoro-4-hydroxyquinoline-2-carboxylate

Mol.fmla $C_{11}H_7BrFNO_3$ MDL MFCD16036742
Mol.weight 300.09 CAS

EN300-736426

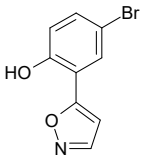

4-bromo-2-(1,2-oxazol-5-yl)phenol

Mol.fmla $C_9H_6BrNO_2$ MDL MFCD00799493
Mol.weight 240.06 CAS

EN300-737079

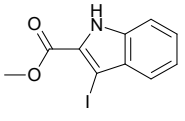

methyl 3-iodo-1H-indole-2-carboxylate

Mol.fmla $C_{10}H_8INO_2$ MDL MFCD04124152
Mol.weight 301.09 CAS

EN300-738872

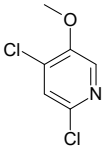

2,4-dichloro-5-methoxypyridine

Mol.fmla $C_6H_5Cl_2NO$ MDL MFCD16610792
Mol.weight 178.02 CAS 1227597-40-1

EN300-740747

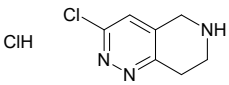

3-chloro-5H,6H,7H,8H-pyrido[4,3-c]pyridazine hydrochloride

Mol.fmla $C_7H_9Cl_2N_3$ MDL MFCD15146561
Mol.weight 206.08 CAS

EN300-741777

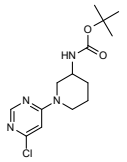

tert-butyl N-[1-(6-chloropyrimidin-4-yl)piperidin-3-yl]carbamate

Mol.fmla $C_{14}H_{21}ClN_4O_2$ MDL MFCD09607519
Mol.weight 312.80 CAS

EN300-742482

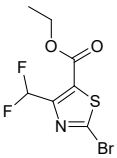

ethyl 2-bromo-4-(difluoromethyl)-1,3-thiazole-5-carboxylate

Mol.fmla $C_7H_6BrF_2NO_2S$ MDL
Mol.weight 286.10 CAS

EN300-742496

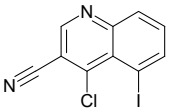

4-chloro-5-iodoquinoline-3-carbonitrile

Mol.fmla $C_{10}H_4ClIN_2$ MDL MFCD30528845
Mol.weight 314.51 CAS 2091427-24-4

EN300-742639

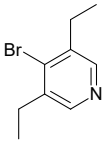

4-bromo-3,5-diethylpyridine

Mol.fmla $C_9H_{12}BrN$ MDL MFCD28679356
Mol.weight 214.11 CAS 1032358-21-6

EN300-742671

Alkyl Halides

3-(chloromethyl)-5-(3-methoxyphenyl)-1,2-oxazole

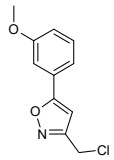

Mol.fmla $C_{11}H_{10}ClNO_2$ MDL MFCD06805615
Mol.weight 223.66 CAS

EN300-237968

1-bromo-5-methoxy-2-methylpentane

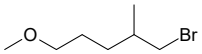

Mol.fmla $C_7H_{15}BrO$ MDL MFCD20386343
Mol.weight 195.10 CAS 1485536-32-0

EN300-673997

1-bromo-5-methoxy-3-methylpentane

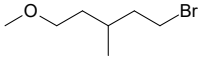

Mol.fmla $C_7H_{15}BrO$ MDL MFCD21234514
Mol.weight 195.10 CAS 4457-74-3

EN300-673999

1-bromo-5,5-dimethylhexane

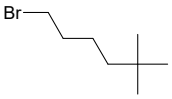

Mol.fmla $C_8H_{17}Br$ MDL MFCD02258462
Mol.weight 193.13 CAS

EN300-674085

2-(chloromethyl)-5-methoxy-1H-1,3-benzodiazole

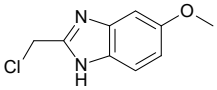

Mol.fmla $C_9H_9ClN_2O$ MDL MFCD09743313
Mol.weight 196.64 CAS 14625-40-2

EN300-733049

2-chloro-N-(4-ethynylphenyl)acetamide

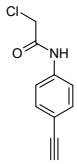

Mol.fmla $C_{10}H_8ClNO$ MDL MFCD20637918
Mol.weight 193.63 CAS 1233382-40-5

EN300-743964

tert-butyl 1-bromo-6-azaspiro[2.5]octane-6-carboxylate

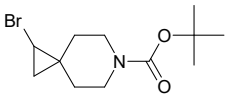

Mol.fmla $C_{12}H_{20}BrNO_2$ MDL
Mol.weight 290.20 CAS 2138510-37-7

EN300-108531

methyl 2-(bromomethyl)pyridine-4-carboxylate

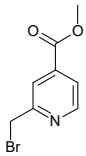

Mol.fmla $C_8H_8BrNO_2$ MDL MFCD10566277
Mol.weight 230.06 CAS 914639-05-7

EN300-108643

tert-butyl 4-(bromomethyl)-4-hydroxypiperidine-1-carboxylate

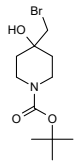

Mol.fmla $C_{11}H_{20}BrNO_3$ MDL MFCD31607758
Mol.weight 294.19 CAS 1594722-78-7

EN300-113680

2-bromo-4-(bromomethyl)-1,3-difluorobenzene

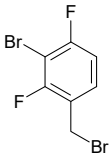

Mol.fmla $C_7H_4Br_2F_2$ MDL MFCD28737920
Mol.weight 285.91 CAS 1805583-89-4

EN300-191278

tert-butyl N-(3-bromo-2-methylpropyl)carbamate

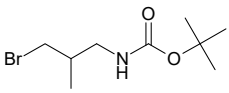

Mol.fmla $C_9H_{18}BrNO_2$ MDL MFCD24168790
Mol.weight 252.15 CAS 1510268-47-9

EN300-188296

tert-butyl 3-{3-iodobicyclo[1.1.1]pentan-1-yl}azetidine-1-carboxylate

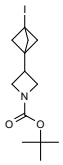

Mol.fmla $C_{13}H_{20}INO_2$ MDL
Mol.weight 349.21 CAS

EN300-743157

tert-butyl 2-bromo-3-oxo-8-azabicyclo[3.2.1]octane-8-carboxylate

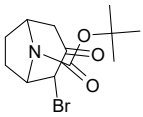

Mol.fmla $C_{12}H_{18}BrNO_3$ MDL
Mol.weight 304.19 CAS

EN300-743423

(2E)-4-chlorobut-2-en-1-yl acetate

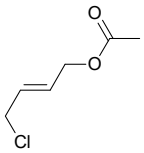

Mol.fmla $C_6H_9ClO_2$ MDL MFCD28990461
Mol.weight 148.59 CAS

EN300-743688

2-bromo-1-(1-methyl-1H-pyrazol-5-yl)ethan-1-one

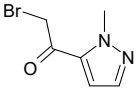

Mol.fmla $C_6H_7BrN_2O$ MDL MFCD23845070
Mol.weight 203.04 CAS 1523608-11-8

EN300-290495

4-(2-bromoacetyl)-N-methylbenzene-1-sulfonamide

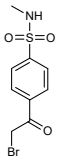

Mol.fmla $C_9H_{10}BrNO_3S$ MDL MFCD27935351
Mol.weight 292.15 CAS

EN300-743821

3-(bromomethyl)-3-(difluoromethyl)oxetane

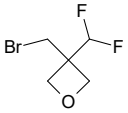

Mol.fmla $C_5H_7BrF_2O$ MDL MFCD31727885
Mol.weight 201.01 CAS

EN300-743836

tert-butyl[2-(2-iodoethoxy)ethoxy]dimethylsilane

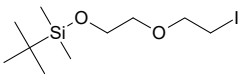

Mol.fmla $C_{10}H_{23}IO_2Si$ MDL
Mol.weight 330.28 CAS

EN300-743842

(3Z)-5-bromo-4,5,5-trifluoropent-3-en-2-one

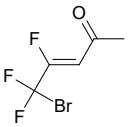

Mol.fmla $C_5H_4BrF_3O$ MDL
Mol.weight 216.99 CAS

EN300-743900

ethyl 5-(iodomethyl)-1,3-thiazole-2-carboxylate

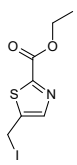

Mol.fmla $C_7H_8INO_2S$ MDL
Mol.weight 297.12 CAS

EN300-743923

1-(2-iodoethyl)cyclopropan-1-ol

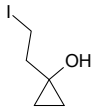

Mol.fmla C_5H_9IO MDL
Mol.weight 212.03 CAS

EN300-743923

3-{3-iodobicyclo[1.1.1]pentan-1-yl}oxetane

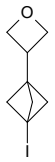

Mol.fmla $C_8H_{11}IO$ MDL
Mol.weight 250.08 CAS

EN300-744376

2-(chloromethyl)-4-methoxybenzene-1-sulfonamide

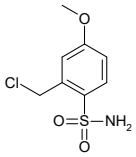

Mol.fmla $C_8H_{10}ClNO_3S$ MDL
Mol.weight 235.69 CAS

EN300-744390

3-chloropropyl trifluoromethanesulfonate

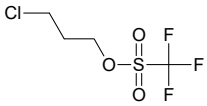

Mol.fmla $C_4H_6ClF_3O_3S$ MDL MFCD31695491
Mol.weight 226.60 CAS

EN300-744415

tert-butyl (6R)-6-(bromomethyl)-2,2-dimethylmorpholine-4-carboxylate

Chiral

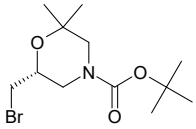

Mol.fmla $C_{12}H_{22}BrNO_3$ MDL
Mol.weight 308.22 CAS

EN300-744437

methyl 2-chloro-4,4-dimethyl-3-oxopentanoate

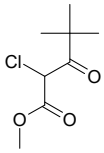

Mol.fmla $C_8H_{13}ClO_3$ MDL MFCD01570535
Mol.weight 192.64 CAS

EN300-154458

2-(1-chloroethyl)-5-phenyl-1,3,4-thiadiazole

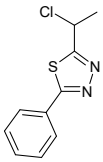

Mol.fmla $C_{10}H_9ClN_2S$ MDL MFCD21288573
Mol.weight 224.71 CAS 1467308-68-4

EN300-355857

1-(bromomethyl)-3-cyclobutylcyclobutane

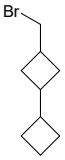

Mol.fmla $C_9H_{15}Br$ MDL
Mol.weight 203.12 CAS

EN300-376831

tert-butyl N-[1-(2-bromoacetyl)cyclopropyl]carbamate

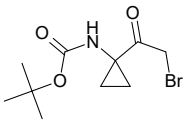

Mol.fmla $C_{10}H_{16}BrNO_3$ MDL
Mol.weight 278.15 CAS 1566209-22-0

EN300-439544

1,1-difluoro-2-(iodomethyl)cyclopropane

Mol.fmla $C_4H_5F_2I$ MDL MFCD24445372
Mol.weight 217.99 CAS 1276677-16-7

EN300-102134

1-(2-bromoethyl)-3-methoxybenzene

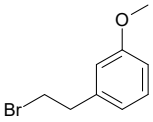

Mol.fmla $C_9H_{11}BrO$ MDL MFCD07369789
Mol.weight 215.09 CAS

EN300-110140

chlorocyclobutane

Mol.fmla C_4H_7Cl MDL MFCD00013736
Mol.weight 90.55 CAS

EN300-115093

1-azido-2-iodoethane

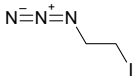

Mol.fmla $C_2H_4IN_3$ MDL MFCD24452438
Mol.weight 196.98 CAS 42059-30-3

EN300-158924

4-chlorocyclohexan-1-ol

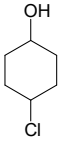

Mol.fmla $C_6H_{11}ClO$ MDL MFCD00038713
Mol.weight 134.61 CAS 30485-71-3

EN300-20064

2-chloro-4-phenylcyclohexan-1-one

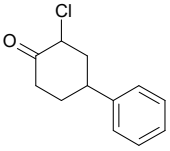

Mol.fmla $C_{12}H_{13}ClO$ MDL MFCD16041995
Mol.weight 208.69 CAS 1248025-44-6

EN300-49306

3-chloro-N-(4-hydroxyphenyl)propanamide

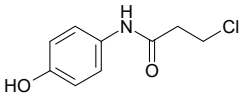

Mol.fmla $C_9H_{10}ClNO_2$ MDL MFCD09878796
Mol.weight 199.64 CAS 19314-10-4

EN300-744218

2-(bromomethyl)-2,3-dihydro-1H-indene

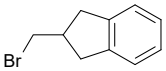

Mol.fmla $C_{10}H_{11}Br$ MDL MFCD11617163
Mol.weight 211.10 CAS

EN300-178609

4-(chloromethyl)isoquinoline hydrochloride

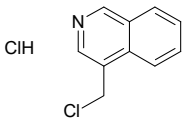

Mol.fmla $C_{10}H_9Cl_2N$ MDL MFCD19690470
Mol.weight 214.10 CAS

EN300-195869

3-(chlorodifluoromethyl)-4-methyl-1H-pyrazole

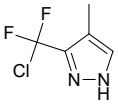

Mol.fmla $C_5H_5ClF_2N_2$ MDL MFCD30321078
Mol.weight 166.56 CAS 1936180-51-6

EN300-42216

2-(1-bromoethyl)oxirane

Mol.fmla C_4H_7BrO MDL MFCD20544640
Mol.weight 151.00 CAS 3055-08-1

EN300-43966

tert-butyl N-(1-bromobutan-2-yl)carbamate

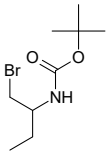

Mol.fmla $C_9H_{18}BrNO_2$ MDL MFCD24166591
Mol.weight 252.15 CAS 121102-97-4

EN300-509160

2-(bromomethyl)-2-methyl-1,3-dioxolane

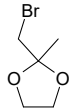

Mol.fmla $C_5H_9BrO_2$ MDL MFCD09034161
Mol.weight 181.03 CAS

EN300-264017

iodomethanesulfonamide

Mol.fmla CH_4INO_2S MDL
Mol.weight 221.02 CAS

EN300-744253

4-(bromomethyl)-2-ethyl-1,3-thiazole hydrobromide

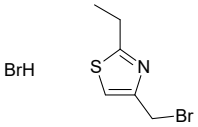

Mol.fmla $C_6H_9Br_2NS$ MDL
Mol.weight 287.02 CAS

EN300-744258

ethyl 5-chloropentanoate

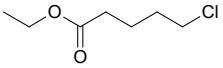

Mol.fmla $C_7H_{13}ClO_2$ MDL MFCD00045312
Mol.weight 164.63 CAS

EN300-65865

potassium trifluoro(iodomethyl)boranuide

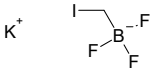

Mol.fmla CH_2BF_3IK MDL MFCD11112187
Mol.weight 247.84 CAS

EN300-72162

(2S)-2-(iodomethyl)oxetane

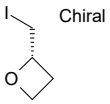

Mol.fmla C_4H_7IO MDL
Mol.weight 198.00 CAS

EN300-744543

3-(chloromethyl)-5-(difluoromethyl)-1,2-oxazole

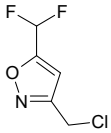

Mol.fmla $C_5H_4ClF_2NO$ MDL MFCD31672129
Mol.weight 167.54 CAS

EN300-399893

2-(iodomethyl)oxane

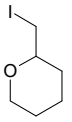

Mol.fmla $C_6H_{11}IO$ MDL MFCD06410733
Mol.weight 226.06 CAS

EN300-125051

2-bromo-N-cyclopropylacetamide

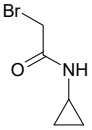

Mol.fmla C_5H_8BrNO MDL MFCD13190456
Mol.weight 178.03 CAS

EN300-125317

3-azido-5-(chloromethyl)pyridine hydrochloride

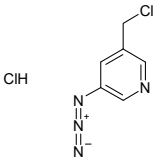

Mol.fmla $C_6H_6Cl_2N_4$ MDL
Mol.weight 205.05 CAS

EN300-744304

2-(3-iodopropyl)oxirane

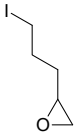

Mol.fmla C_5H_9IO MDL MFCD24460392
Mol.weight 212.03 CAS 99700-68-2

EN300-744315

tert-butyl N-[1-(2-bromoacetyl)cyclobutyl]carbamate

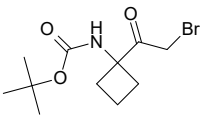

Mol.fmla $C_{11}H_{18}BrNO_3$ MDL
Mol.weight 292.18 CAS 1565415-69-1

EN300-105651

tert-butyl 3-(bromomethyl)-2,2-dimethylpyrrolidine-1-carboxylate

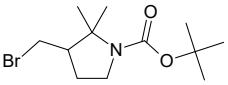

Mol.fmla $C_{12}H_{22}BrNO_2$ MDL
Mol.weight 292.22 CAS

EN300-604896

(2-iodoethyl)cyclopentane

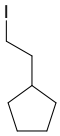

Mol.fmla $C_7H_{13}I$ MDL MFCD20485976
Mol.weight 224.09 CAS

EN300-618958

5-(chloromethyl)-2,1,3-benzothiadiazole

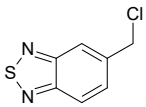

Mol.fmla $C_7H_5ClN_2S$ MDL MFCD26938698
Mol.weight 184.65 CAS 187154-69-4

EN300-621428

5-(chloromethyl)-2,4-dimethoxypyridine

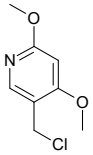

Mol.fmla $C_8H_{10}ClNO_2$ MDL MFCD18255517
Mol.weight 187.63 CAS

EN300-267241

4-(chloromethyl)-6-methyl-2-(2-methylcyclopropyl)pyrimidine

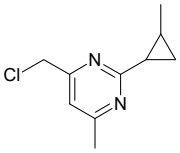

Mol.fmla $C_{10}H_{13}ClN_2$ MDL MFCD21198929
Mol.weight 196.68 CAS 1480129-17-6

EN300-307040

(2-iodoethyl)cyclobutane

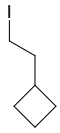

Mol.fmla $C_6H_{11}I$ MDL
Mol.weight 210.06 CAS 1936319-09-3

EN300-314490

1-[bromo(phenyl)methyl]-2-methylbenzene

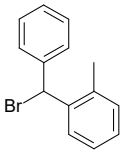

Mol.fmla $C_{14}H_{13}Br$ MDL MFCD00155050
Mol.weight 261.16 CAS 92189-38-3

EN300-744385

(3-iodopropyl)dimethylamine hydroiodide

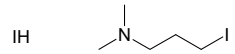

Mol.fmla $C_5H_{13}I_2N$ MDL
Mol.weight 340.97 CAS

EN300-744437

tert-butyl N-(2-chloroethyl)-N-cyclopropylcarbamate

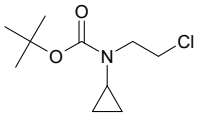

Mol.fmla $C_{10}H_{18}ClNO_2$ MDL MFCD24161560
Mol.weight 219.71 CAS 1507977-56-1

EN300-267493

2-bromo-1,1-difluorocyclopentane

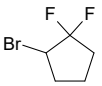

Mol.fmla $C_5H_7BrF_2$ MDL
Mol.weight 185.01 CAS

EN300-400708

tert-butyl N-(3-iodopropyl)carbamate

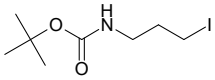

Mol.fmla $C_8H_{16}INO_2$ MDL MFCD09951819
Mol.weight 285.13 CAS

EN300-426671

2-(bromomethyl)oxetane

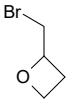

Mol.fmla C_4H_7BrO MDL MFCD08544405
Mol.weight 151.00 CAS 939759-23-6

EN300-428566

2-bromo-5-(chloromethyl)-4-methylpyridine

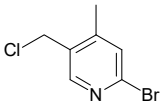

Mol.fmla C_7H_7BrClN MDL MFCD21087966
Mol.weight 220.50 CAS 1355222-61-5

EN300-434282

1,1-difluoro-3-(iodomethyl)cyclobutane

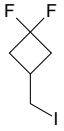

Mol.fmla $C_5H_7F_2I$ MDL MFCD26521335
Mol.weight 232.01 CAS 1434142-22-9

EN300-448227

2-bromo-1-(6-fluoro-1-benzothiophen-2-yl)ethan-1-one

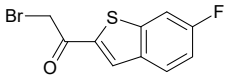

Mol.fmla $C_{10}H_6BrFOS$ MDL MFCD24048046
Mol.weight 273.13 CAS 1538673-54-9

EN300-510769

(2-chloroethyl)(ethyl)methylamine hydrochloride

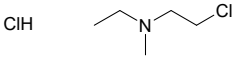

Mol.fmla $C_5H_{13}Cl_2N$ MDL
Mol.weight 158.07 CAS 4535-88-0

EN300-744438

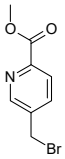

Mol.fmla $C_8H_8BrNO_2$ MDL MFCD07367952
Mol.weight 230.06 CAS 55876-84-1

EN300-316438

2-(tert-butylsulfanyl)-6-(chloromethyl)-1,4-dihydropyrimidin-4-one

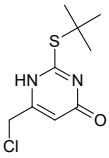

Mol.fmla $C_9H_{13}ClN_2OS$ MDL
Mol.weight 232.73 CAS

EN300-673927

1-bromo-3-cyclobutylcyclobutane

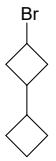

Mol.fmla $C_8H_{13}Br$ MDL
Mol.weight 189.10 CAS

EN300-583270

1-ethoxy-3-iodopropane

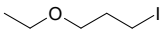

Mol.fmla $C_5H_{11}IO$ MDL MFCD21142118
Mol.weight 214.05 CAS

EN300-621450

1-(2-iodoethyl)-1H-1,2,4-triazole

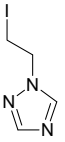

Mol.fmla $C_4H_6IN_3$ MDL
Mol.weight 223.02 CAS 1849315-03-2

EN300-625517

ethyl 4-bromo-2,2-difluorobutanoate

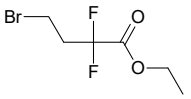

Mol.fmla $C_6H_9BrF_2O_2$ MDL
Mol.weight 231.04 CAS

EN300-649399

tert-butyl 3-(chloromethyl)-3-cyanopyrrolidine-1-carboxylate

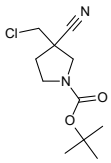

Mol.fmla $C_{11}H_{17}ClN_2O_2$ MDL
Mol.weight 244.72 CAS

EN300-743202

2-(bromomethyl)-4-methylpyridine hydrobromide

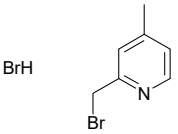

Mol.fmla $C_7H_9Br_2N$ MDL MFCD27923383
Mol.weight 266.96 CAS 1956322-40-9

EN300-743275

7-bromo-2-(iodomethyl)-5-methyl-2,3-dihydro-1-benzofuran

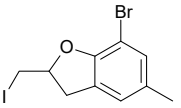

Mol.fmla $C_{10}H_{10}BrIO$ MDL
Mol.weight 353.00 CAS

EN300-743315

4-(3-bromocyclohexyl)-1,2-difluorobenzene

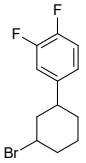

Mol.fmla $C_{12}H_{13}BrF_2$ MDL MFCD20343548
Mol.weight 275.14 CAS 1341951-92-5

EN300-744260

5-(chloromethyl)-4-methyl-2-phenyl-1,3-thiazole hydrochloride

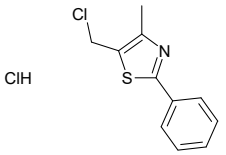

Mol.fmla $C_{11}H_{11}Cl_2NS$ MDL
Mol.weight 260.19 CAS

EN300-744269

2-(chloromethyl)-5-(1,1-difluoroethyl)pyridine

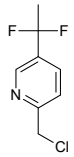

Mol.fmla $C_8H_8ClF_2N$ MDL
Mol.weight 191.61 CAS

EN300-744273

4-iodocyclopent-1-ene

Mol.fmla C_5H_7I MDL
Mol.weight 194.02 CAS

EN300-743840

[4-(2-bromoethyl)-2-methoxyphenoxy](tert-butyl)dimethylsilane

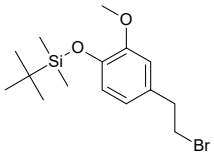

Mol.fmla $C_{15}H_{25}BrO_2Si$ MDL
Mol.weight 345.36 CAS

EN300-743890

4-iodobutan-1-ol

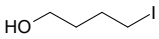

Mol.fmla C_4H_9IO MDL MFCD20414983
Mol.weight 200.02 CAS 3210-08-0

EN300-125051

4-(2-bromo-1-fluoroethyl)oxane

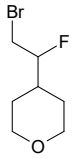

Mol.fmla $C_7H_{12}BrFO$ MDL MFCD30482446
Mol.weight 211.08 CAS 1781442-89-4

EN300-697165

1-bromo-4-(bromomethyl)-2-chloro-3-fluorobenzene

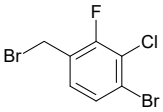

Mol.fmla $C_7H_4Br_2ClF$ MDL MFCD31922519
Mol.weight 302.37 CAS 2091710-10-8

EN300-719977

1-iodo-3,3-dimethylbutane

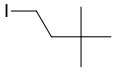

Mol.fmla $C_6H_{13}I$ MDL MFCD06797756
Mol.weight 212.07 CAS

EN300-726362

Chiral

rac-methyl (1R,3S)-3-fluoro-3-(iodomethyl)cyclopentane-1-carboxylate

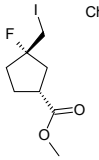

Mol.fmla $C_8H_{12}FIO_2$ MDL
Mol.weight 286.09 CAS

EN300-743921

tert-butyl 3-(iodomethyl)benzoate

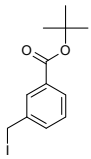

Mol.fmla $C_{12}H_{15}IO_2$ MDL
Mol.weight 318.16 CAS

EN300-743923

(1-chloropropan-2-yl)diethylamine hydrochloride

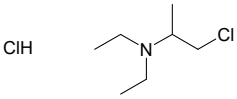

Mol.fmla $C_7H_{17}Cl_2N$ MDL
Mol.weight 186.13 CAS 83843-12-3

EN300-744315

Chiral

tert-butyl (6S)-6-(bromomethyl)-2,2-dimethylmorpholine-4-carboxylate

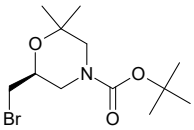

Mol.fmla $C_{12}H_{22}BrNO_3$ MDL
Mol.weight 308.22 CAS

EN300-744315

1,1,1-trifluoro-4-iodobutane

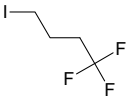

Mol.fmla $C_4H_6F_3I$ MDL MFCD00041543
Mol.weight 237.99 CAS

EN300-725355

(iodomethyl)cyclohexane

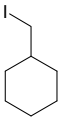

Mol.fmla $C_7H_{13}I$ MDL MFCD06410739
Mol.weight 224.09 CAS

EN300-732845

2-fluoro-1-iodopropane

Mol.fmla C_3H_6FI MDL MFCD20622580
Mol.weight 187.98 CAS 20174-93-0

EN300-735007

1-bromo-3-cyclopropylcyclobutane

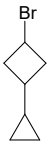

Mol.fmla $C_7H_{11}Br$ MDL
Mol.weight 175.07 CAS

EN300-735553

1-chloro-4-iodobutane

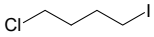

Mol.fmla C_4H_8ClI MDL MFCD00039415
Mol.weight 218.47 CAS 10297-05-9

EN300-740049

2-(bromomethyl)-3-ethyloxirane

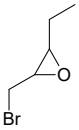

Mol.fmla C_5H_9BrO MDL MFCD20622384
Mol.weight 165.03 CAS 791103-86-1

EN300-744365

tert-butyl 4-(2-iodoethyl)piperidine-1-carboxylate

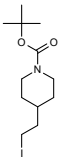

Mol.fmla $C_{12}H_{22}INO_2$ MDL MFCD17171250
Mol.weight 339.22 CAS

EN300-740493

Boronic Acids

4-amino-1,3-dihydro-2,1-benzoxaborol-1-ol

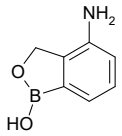

Mol.fmla $C_7H_8BNO_2$ MDL MFCD22393488
Mol.weight 148.96 CAS 1285533-08-5

EN300-319647

4,4,5,5-tetramethyl-2-{spiro[2.6]nonan-1-yl}-1,3,2-dioxaborolane

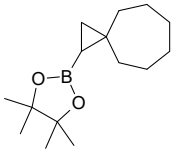

Mol.fmla $C_{15}H_{27}BO_2$ MDL
Mol.weight 250.19 CAS

EN300-115554

methyl 4-(tetramethyl-1,3,2-dioxaborolan-2-yl)-5,6-dihydro-2H-pyran-3-carboxylate

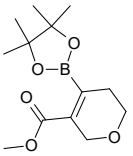

Mol.fmla $C_{13}H_{21}BO_5$ MDL
Mol.weight 268.12 CAS

EN300-742721

rac-4,4,5,5-tetramethyl-2-[(1R,2R)-2-(propan-2-yl)cyclopropyl]-1,3,2-dioxaborolane

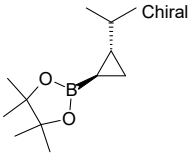

Mol.fmla $C_{12}H_{23}BO_2$ MDL
Mol.weight 210.13 CAS

EN300-743999

4,4,5,5-tetramethyl-2-[(E)-2-(oxan-4-yl)ethenyl]-1,3,2-dioxaborolane

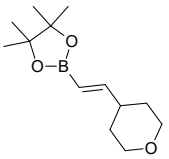

Mol.fmla $C_{13}H_{23}BO_3$ MDL
Mol.weight 238.14 CAS

EN300-744003

tert-butyl 9-(tetramethyl-1,3,2-dioxaborolan-2-yl)-3-azaspiro[5.5]undec-8-ene-3-carboxylate

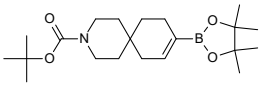

Mol.fmla $C_{21}H_{36}BNO_4$ MDL MFCD22683429
Mol.weight 377.34 CAS 1628502-01-1

EN300-744074

6-(tetramethyl-1,3,2-dioxaborolan-2-yl)-1,2,3,5-tetrahydro-4,1-benzoxazepine

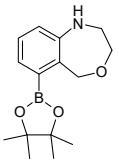

Mol.fmla $C_{15}H_{22}BNO_3$ MDL
Mol.weight 275.16 CAS

EN300-744420

2-(2-cyclohexylcyclopropyl)-4,4,5,5-tetramethyl-1,3,2-dioxaborolane

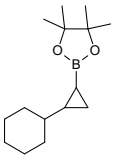

Mol.fmla $C_{15}H_{27}BO_2$ MDL
Mol.weight 250.19 CAS

EN300-744104

4,4,5,5-tetramethyl-2-[(2-methylcyclohexylidene)methyl]-1,3,2-dioxaborolane

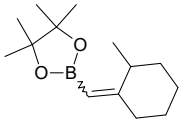

Mol.fmla $C_{14}H_{25}BO_2$ MDL
Mol.weight 236.17 CAS

EN300-324270

2-(4-bromo-2,6-difluorophenyl)-4,4,5,5-tetramethyl-1,3,2-dioxaborolane

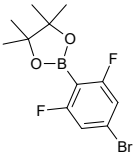

Mol.fmla $C_{12}H_{14}BBrF_2O_2$ MDL MFCD26143393
Mol.weight 318.96 CAS

EN300-325615

4,4,5,5-tetramethyl-2-[(E)-2-(oxolan-3-yl)ethenyl]-1,3,2-dioxaborolane

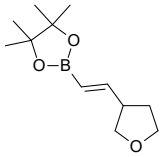

Mol.fmla $C_{12}H_{21}BO_3$ MDL MFCD31622250
Mol.weight 224.11 CAS

EN300-744135

cyclobutylboronic acid

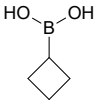

Mol.fmla $C_4H_9BO_2$ MDL MFCD06798108
Mol.weight 99.93 CAS

EN300-145329

methyl 4-[2-(tetramethyl-1,3,2-dioxaborolan-2-yl)cyclopropyl]benzoate

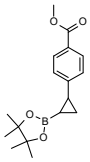

Mol.fmla $C_{17}H_{23}BO_4$ MDL MFCD30728461
Mol.weight 302.18 CAS

EN300-744449

2-methyl-6-(tetramethyl-1,3,2-dioxaborolan-2-yl)-2H-indazole

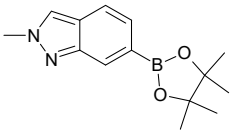

Mol.fmla $C_{14}H_{19}BN_2O_2$ MDL MFCD11109435
Mol.weight 258.13 CAS

EN300-212666

potassium trifluoro(iodomethyl)boranuide

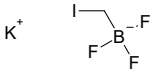

Mol.fmla CH_2BF_3IK MDL MFCD11112187
Mol.weight 247.84 CAS

EN300-72162

3-cyclopropyl-1-ethyl-5-(tetramethyl-1,3,2-dioxaborolan-2-yl)-1H-pyrazole

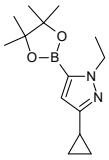

Mol.fmla $C_{14}H_{23}BN_2O_2$ MDL MFCD26520155
Mol.weight 262.16 CAS

EN300-744481

2,5-difluoro-3-(tetramethyl-1,3,2-dioxaborolan-2-yl)pyridine

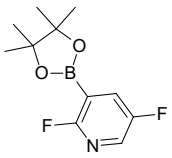

Mol.fmla $C_{11}H_{14}BF_2NO_2$ MDL MFCD17926496
Mol.weight 241.05 CAS

EN300-558905

1-methyl-3-(tetramethyl-1,3,2-dioxaborolan-2-yl)-1H-pyrrolo[2,3-c]pyridine

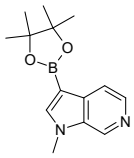

Mol.fmla $C_{14}H_{19}BN_2O_2$ MDL MFCD16996010
Mol.weight 258.13 CAS

EN300-322861

2-[(2,2-dimethylcyclohexylidene)methyl]-4,4,5,5-tetramethyl-1,3,2-dioxaborolane

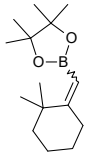

Mol.fmla $C_{15}H_{27}BO_2$ MDL
Mol.weight 250.19 CAS

EN300-324268

(2-ethoxyphenyl)boronic acid

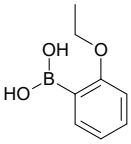

Mol.fmla $C_8H_{11}BO_3$ MDL MFCD00674027
Mol.weight 165.99 CAS 213211-69-9

EN300-307614

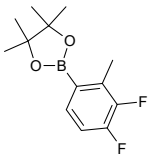

2-(3,4-difluoro-2-methylphenyl)-4,4,5,5-tetramethyl-1,3,2-dioxaborolane

Mol.fmla $C_{13}H_{17}BF_2O_2$ MDL MFCD08669570
Mol.weight 254.09 CAS

EN300-316721

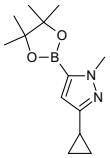

3-cyclopropyl-1-methyl-5-(tetramethyl-1,3,2-dioxaborolan-2-yl)-1H-pyrazole

Mol.fmla $C_{13}H_{21}BN_2O_2$ MDL MFCD22398334
Mol.weight 248.14 CAS

EN300-393002

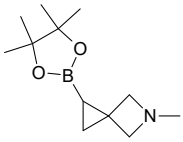

5-methyl-1-(tetramethyl-1,3,2-dioxaborolan-2-yl)-5-azaspiro[2.3]hexane

Mol.fmla $C_{12}H_{22}BNO_2$ MDL
Mol.weight 223.13 CAS

EN300-675992

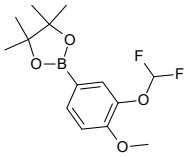

2-[3-(difluoromethoxy)-4-methoxyphenyl]-4,4,5,5-tetramethyl-1,3,2-dioxaborolane

Mol.fmla $C_{14}H_{19}BF_2O_4$ MDL
Mol.weight 300.11 CAS 2092444-39-6

EN300-566811

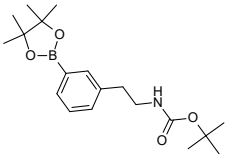

tert-butyl N-{2-[3-(tetramethyl-1,3,2-dioxaborolan-2-yl)phenyl]ethyl}carbamate

Mol.fmla $C_{19}H_{30}BNO_4$ MDL MFCD18249876
Mol.weight 347.27 CAS

EN300-744292

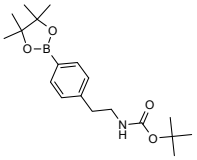

tert-butyl N-{2-[4-(tetramethyl-1,3,2-dioxaborolan-2-yl)phenyl]ethyl}carbamate

Mol.fmla $C_{19}H_{30}BNO_4$ MDL MFCD22415459
Mol.weight 347.27 CAS

EN300-744293

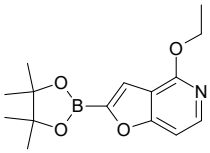

4-ethoxy-2-(tetramethyl-1,3,2-dioxaborolan-2-yl)furo[3,2-c]pyridine

Mol.fmla $C_{15}H_{20}BNO_4$ MDL
Mol.weight 289.14 CAS

EN300-744302

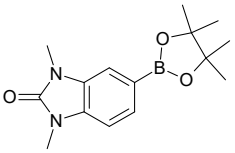

1,3-dimethyl-5-(tetramethyl-1,3,2-dioxaborolan-2-yl)-2,3-dihydro-1H-1,3-benzodiazol-2-one

Mol.fmla $C_{15}H_{21}BN_2O_3$ MDL MFCD28718432
Mol.weight 288.16 CAS

EN300-743851

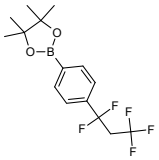

4,4,5,5-tetramethyl-2-[4-(1,1,3,3,3-pentafluoropropyl)phenyl]-1,3,2-dioxaborolane

Mol.fmla $C_{15}H_{18}BF_5O_2$ MDL
Mol.weight 336.11 CAS

EN300-127047

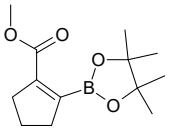

methyl 2-(tetramethyl-1,3,2-dioxaborolan-2-yl)cyclopent-1-ene-1-carboxylate

Mol.fmla $C_{13}H_{21}BO_4$ MDL
Mol.weight 252.12 CAS

EN300-127309

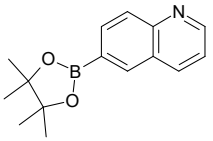

6-(tetramethyl-1,3,2-dioxaborolan-2-yl)quinoline

Mol.fmla $C_{15}H_{18}BNO_2$ MDL MFCD06411327
Mol.weight 255.13 CAS 406463-06-7

EN300-142576

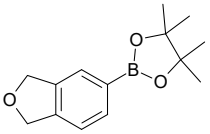

2-(1,3-dihydro-2-benzofuran-5-yl)-4,4,5,5-tetramethyl-1,3,2-dioxaborolane

Mol.fmla $C_{14}H_{19}BO_3$ MDL MFCD22628089
Mol.weight 246.12 CAS

EN300-142580

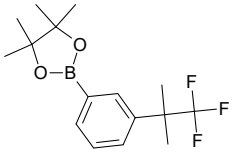

4,4,5,5-tetramethyl-2-[3-(1,1,1-trifluoro-2-methylpropan-2-yl)phenyl]-1,3,2-dioxaborolane

Mol.fmla $C_{16}H_{22}BF_3O_2$ MDL
Mol.weight 314.16 CAS

EN300-743908

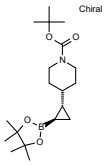

rac-tert-butyl 4-[(1R,2R)-2-(tetramethyl-1,3,2-dioxaborolan-2-yl)cyclopropyl]piperidine-1-carboxylate

Mol.fmla $C_{19}H_{34}BNO_4$ MDL
Mol.weight 351.30 CAS

EN300-744326

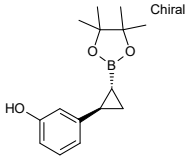

rac-3-[(1R,2R)-2-(tetramethyl-1,3,2-dioxaborolan-2-yl)cyclopropyl]phenol

Mol.fmla $C_{15}H_{21}BO_3$ MDL
Mol.weight 260.14 CAS

EN300-744326

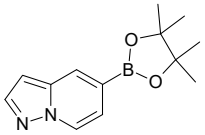

5-(tetramethyl-1,3,2-dioxaborolan-2-yl)pyrazolo[1,5-a]pyridine

Mol.fmla $C_{13}H_{17}BN_2O_2$ MDL MFCD11506245
Mol.weight 244.10 CAS

EN300-735551

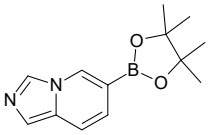

6-(tetramethyl-1,3,2-dioxaborolan-2-yl)imidazo[1,5-a]pyridine

Mol.fmla $C_{13}H_{17}BN_2O_2$ MDL MFCD30187263
Mol.weight 244.10 CAS

EN300-735189

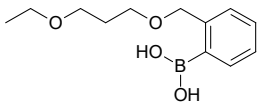

{2-[(3-ethoxypropoxy)methyl]phenyl}boronic acid

Mol.fmla $C_{12}H_{19}BO_4$ MDL
Mol.weight 238.09 CAS

EN300-743980

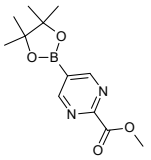

methyl 5-(tetramethyl-1,3,2-dioxaborolan-2-yl)pyrimidine-2-carboxylate

Mol.fmla $C_{12}H_{17}BN_2O_4$ MDL MFCD16618882
Mol.weight 264.09 CAS

EN300-740311

Sulphonyl Halides

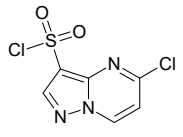

5-chloropyrazolo[1,5-a]pyrimidine-3-sulfonyl chloride

Mol.fmla $C_6H_3Cl_2N_3O_2S$ MDL MFCD29968799
Mol.weight 252.08 CAS 1934417-86-3

EN300-195052

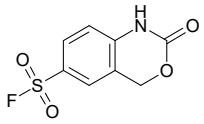

2-oxo-2,4-dihydro-1H-3,1-benzoxazine-6-sulfonyl fluoride

Mol.fmla $C_8H_6FNO_4S$ MDL MFCD31446183
Mol.weight 231.20 CAS 2137746-00-8

EN300-729119

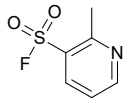

2-methylpyridine-3-sulfonyl fluoride

Mol.fmla $C_6H_6FNO_2S$ MDL MFCD31446412
Mol.weight 175.18 CAS 1780842-94-5

EN300-729349

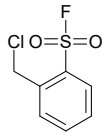

2-(chloromethyl)benzene-1-sulfonyl fluoride

Mol.fmla $C_7H_6ClFO_2S$ MDL MFCD24462639
Mol.weight 208.64 CAS 447-62-1

EN300-728137

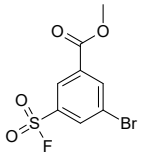

methyl 3-bromo-5-(fluorosulfonyl)benzoate

Mol.fmla $C_8H_6BrFO_4S$ MDL MFCD31444544
Mol.weight 297.10 CAS 2088829-02-9

EN300-727372

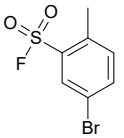

5-bromo-2-methylbenzene-1-sulfonyl fluoride

Mol.fmla $C_7H_6BrFO_2S$ MDL MFCD31444137
Mol.weight 253.09 CAS 2137744-08-0

EN300-726926

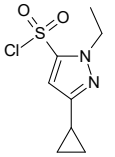

3-cyclopropyl-1-ethyl-1H-pyrazole-5-sulfonyl chloride

Mol.fmla $C_8H_{11}ClN_2O_2S$ MDL MFCD18337726
Mol.weight 234.71 CAS 1341502-16-6

EN300-767055

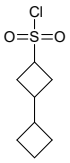

3-cyclobutylcyclobutane-1-sulfonyl chloride

Mol.fmla $C_8H_{13}ClO_2S$ MDL
Mol.weight 208.71 CAS 2172527-68-1

EN300-145058

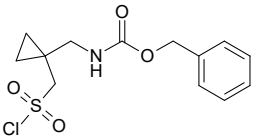

Mol.fmla $C_{13}H_{16}ClNO_4S$ MDL MFCD28538806
Mol.weight 317.79 CAS 1780518-29-7

EN300-144041

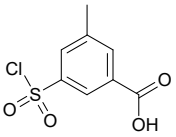

3-(chlorosulfonyl)-5-methylbenzoic acid

Mol.fmla $C_8H_7ClO_4S$ MDL MFCD14586500
Mol.weight 234.66 CAS 191483-49-5

EN300-01846

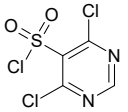

4,6-dichloropyrimidine-5-sulfonyl chloride

Mol.fmla $C_4HCl_3N_2O_2S$ MDL MFCD12402485
Mol.weight 247.49 CAS 1216003-03-0

EN300-160187

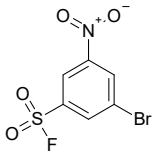

3-bromo-5-nitrobenzene-1-sulfonyl fluoride

Mol.fmla $C_6H_3BrFNO_4S$ MDL MFCD31444726
Mol.weight 284.06 CAS 2138256-36-5

EN300-727571

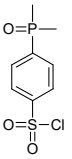

4-(dimethylphosphoryl)benzene-1-sulfonyl chloride

Mol.fmla $C_8H_{10}ClO_3PS$ MDL
Mol.weight 252.66 CAS

EN300-675102

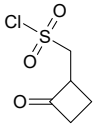

(2-oxocyclobutyl)methanesulfonyl chloride

Mol.fmla $C_5H_7ClO_3S$ MDL
Mol.weight 182.63 CAS

EN300-743751

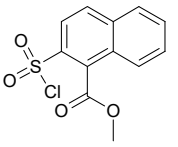

methyl 2-(chlorosulfonyl)naphthalene-1-carboxylate

Mol.fmla $C_{12}H_9ClO_4S$ MDL
Mol.weight 284.72 CAS

EN300-744057

iodomethanesulfonyl chloride

Mol.fmla CH_2ClIO_2S MDL MFCD19200093
Mol.weight 240.45 CAS 22354-05-8

EN300-425771

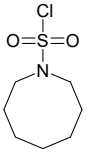

azocane-1-sulfonyl chloride

Mol.fmla $C_7H_{14}ClNO_2S$ MDL MFCD11173328
Mol.weight 211.71 CAS 1042803-94-0

EN300-271510

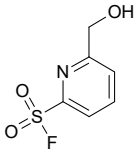

6-(hydroxymethyl)pyridine-2-sulfonyl fluoride

Mol.fmla $C_6H_6FNO_3S$ MDL
Mol.weight 191.18 CAS

EN300-744292

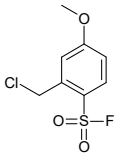

2-(chloromethyl)-4-methoxybenzene-1-sulfonyl fluoride

Mol.fmla $C_8H_8ClFO_3S$ MDL
Mol.weight 238.67 CAS

EN300-744180

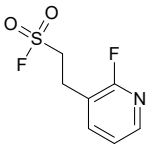

2-(2-fluoropyridin-3-yl)ethane-1-sulfonyl fluoride

Mol.fmla $C_7H_7F_2NO_2S$ MDL
Mol.weight 207.20 CAS

EN300-170679

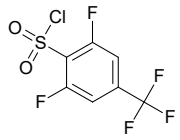

2,6-difluoro-4-(trifluoromethyl)benzene-1-sulfonyl chloride

Mol.fmla $C_7H_2ClF_5O_2S$ MDL
Mol.weight 280.60 CAS

EN300-744371

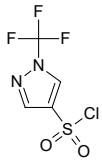

1-(trifluoromethyl)-1H-pyrazole-4-sulfonyl chloride

Mol.fmla $C_4H_2ClF_3N_2O_2S$ MDL
Mol.weight 234.58 CAS

EN300-744422

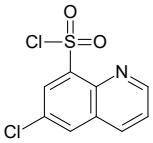

6-chloroquinoline-8-sulfonyl chloride

Mol.fmla $C_9H_5Cl_2NO_2S$ MDL MFCD09815711
Mol.weight 262.12 CAS 56912-66-4

EN300-270957

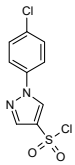

1-(4-chlorophenyl)-1H-pyrazole-4-sulfonyl chloride

Mol.fmla $C_9H_6Cl_2N_2O_2S$ MDL MFCD12192685
Mol.weight 277.13 CAS 1156603-44-9

EN300-272271

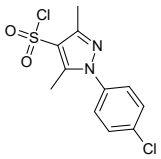

1-(4-chlorophenyl)-3,5-dimethyl-1H-pyrazole-4-sulfonyl chloride

Mol.fmla $C_{11}H_{10}Cl_2N_2O_2$ MDL MFCD11967174
Mol.weight 305.18 CAS 1156603-59-6

EN300-272272

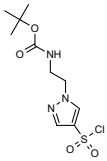

tert-butyl N-{2-[4-(chlorosulfonyl)-1H-pyrazol-1-yl]ethyl}carbamate

Mol.fmla $C_{10}H_{16}ClN_3O_4S$ MDL
Mol.weight 309.77 CAS

EN300-648208

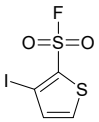

3-iodothiophene-2-sulfonyl fluoride

Mol.fmla $C_4H_2FIO_2S_2$ MDL
Mol.weight 292.09 CAS

EN300-648619

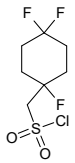

(1,4,4-trifluorocyclohexyl)methanesulfonyl chloride

Mol.fmla $C_7H_{10}ClF_3O_2S$ MDL
Mol.weight 250.67 CAS

EN300-744495

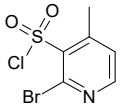

2-bromo-4-methylpyridine-3-sulfonyl chloride

Mol.fmla $C_6H_5BrClNO_2S$ MDL MFCD29048433
Mol.weight 270.53 CAS 1696210-42-0

EN300-286417

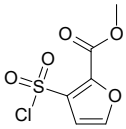

methyl 3-(chlorosulfonyl)furan-2-carboxylate

Mol.fmla $C_6H_5ClO_5S$ MDL
Mol.weight 224.62 CAS

EN300-649599

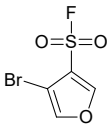

4-bromofuran-3-sulfonyl fluoride

Mol.fmla $C_4H_2BrFO_3S$ MDL
Mol.weight 229.03 CAS

EN300-743434

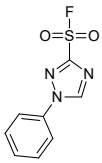

1-phenyl-1H-1,2,4-triazole-3-sulfonyl fluoride

Mol.fmla $C_8H_6FN_3O_2S$ MDL
Mol.weight 227.22 CAS

EN300-744255

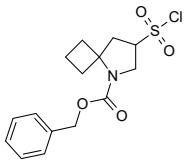

benzyl 7-(chlorosulfonyl)-5-azaspiro[3.4]octane-5-carboxylate

Mol.fmla $C_{15}H_{18}ClNO_4S$ MDL
Mol.weight 343.83 CAS

EN300-744280

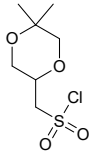

(5,5-dimethyl-1,4-dioxan-2-yl)methanesulfonyl chloride

Mol.fmla $C_7H_{13}ClO_4S$ MDL
Mol.weight 228.70 CAS

EN300-743686

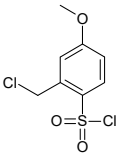

2-(chloromethyl)-4-methoxybenzene-1-sulfonyl chloride

Mol.fmla $C_8H_8Cl_2O_3S$ MDL
Mol.weight 255.12 CAS

EN300-743748

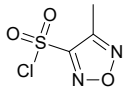

4-methyl-1,2,5-oxadiazole-3-sulfonyl chloride

Mol.fmla $C_3H_3ClN_2O_3S$ MDL MFCD19201276
Mol.weight 182.59 CAS 1198084-53-5

EN300-166367

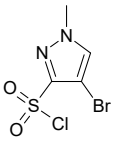

4-bromo-1-methyl-1H-pyrazole-3-sulfonyl chloride

Mol.fmla $C_4H_4BrClN_2O_2S$ MDL MFCD28638419
Mol.weight 259.51 CAS 147544-24-9

EN300-726699

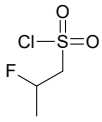

2-fluoropropane-1-sulfonyl chloride

Mol.fmla $C_3H_6ClFO_2S$ MDL MFCD10000562
Mol.weight 160.60 CAS

EN300-734093

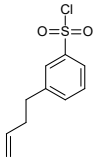

3-(but-3-en-1-yl)benzene-1-sulfonyl chloride

Mol.fmla $C_{10}H_{11}ClO_2S$ MDL
Mol.weight 230.71 CAS

EN300-735678

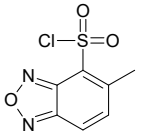

5-methyl-2,1,3-benzoxadiazole-4-sulfonyl chloride

Mol.fmla $C_7H_5ClN_2O_3S$ MDL MFCD11854555
Mol.weight 232.65 CAS

EN300-735774

5-chloro-2,4-difluorobenzene-1-sulfonyl chloride

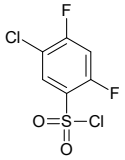

Mol.fmla $C_6H_2Cl_2F_2O_2S$ MDL MFCD01940426

Mol.weight 247.05 CAS

EN300-736083

1,2,3,4-tetrahydroquinoline-8-sulfonyl fluoride

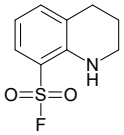

Mol.fmla $C_9H_{10}FNO_2S$ MDL

Mol.weight 215.25 CAS

EN300-743937

quinoline-7-sulfonyl chloride hydrochloride

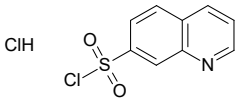

Mol.fmla $C_9H_7Cl_2NO_2S$ MDL

Mol.weight 264.13 CAS

EN300-744365

Others

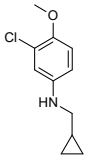

3-chloro-N-(cyclopropylmethyl)-4-methoxyaniline

Mol.fmla $C_{11}H_{14}ClNO$ MDL MFCD12138704
Mol.weight 211.69 CAS 1156170-95-4

EN300-166365

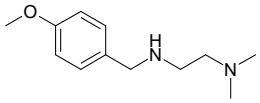

[2-(dimethylamino)ethyl][(4-methoxyphenyl)methyl]amine

Mol.fmla $C_{12}H_{20}N_2O$ MDL MFCD03856640
Mol.weight 208.31 CAS 65875-39-0

EN300-168576

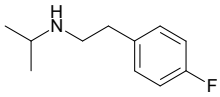

[2-(4-fluorophenyl)ethyl](propan-2-yl)amine

Mol.fmla $C_{11}H_{16}FN$ MDL MFCD11141732
Mol.weight 181.26 CAS 864960-92-9

EN300-32709

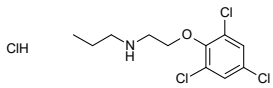

propyl[2-(2,4,6-trichlorophenoxy)ethyl]amine hydrochloride

Mol.fmla $C_{11}H_{15}Cl_4NO$ MDL MFCD04125046
Mol.weight 319.06 CAS 551952-55-7

EN300-195234

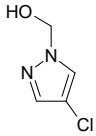

(4-chloro-1H-pyrazol-1-yl)methanol

Mol.fmla $C_4H_5ClN_2O$ MDL MFCD04971111
Mol.weight 132.55 CAS 80199-86-6

EN300-216158

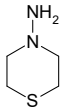

thiomorpholin-4-amine

Mol.fmla $C_4H_{10}N_2S$ MDL MFCD18457653
Mol.weight 118.20 CAS 5997-01-3

EN300-216204

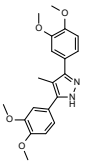

3,5-bis(3,4-dimethoxyphenyl)-4-methyl-1H-pyrazole

Mol.fmla $C_{20}H_{22}N_2O_4$ MDL MFCD08552840
Mol.weight 354.41 CAS

EN300-230028

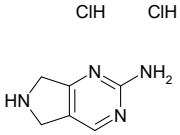

5H,6H,7H-pyrrolo[3,4-d]pyrimidin-2-amine dihydrochloride

Mol.fmla $C_6H_{10}Cl_2N_4$ MDL MFCD08457553
Mol.weight 209.08 CAS 157327-52-1

EN300-239882

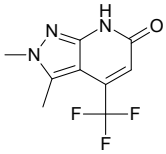

2,3-dimethyl-4-(trifluoromethyl)-2H,6H,7H-pyrazolo[3,4-b]pyridin-6-one

Mol.fmla $C_9H_8F_3N_3O$ MDL MFCD09834180
Mol.weight 231.18 CAS

EN300-231795

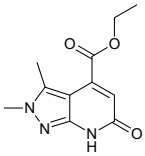

ethyl 2,3-dimethyl-6-oxo-2H,6H,7H-pyrazolo[3,4-b]pyridine-4-carboxylate

Mol.fmla $C_{11}H_{13}N_3O_3$ MDL MFCD12405236
Mol.weight 235.24 CAS

EN300-232186

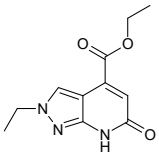

ethyl 2-ethyl-6-oxo-2H,6H,7H-pyrazolo[3,4-b]pyridine-4-carboxylate

Mol.fmla $C_{11}H_{13}N_3O_3$ MDL MFCD12547998
Mol.weight 235.24 CAS

EN300-232189

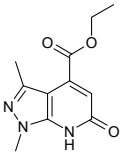

ethyl 1,3-dimethyl-6-oxo-1H,6H,7H-pyrazolo[3,4-b]pyridine-4-carboxylate

Mol.fmla $C_{11}H_{13}N_3O_3$ MDL MFCD09859230
Mol.weight 235.24 CAS

EN300-231929

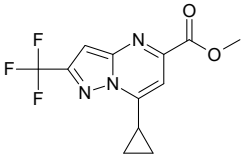

methyl 7-cyclopropyl-2-(trifluoromethyl)pyrazolo[1,5-a]pyrimidine-5-carboxylate

Mol.fmla $C_{12}H_{10}F_3N_3O_2$ MDL MFCD28962888
Mol.weight 285.23 CAS

EN300-233186

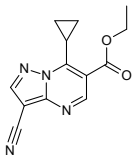

ethyl 3-cyano-7-cyclopropylpyrazolo[1,5-a]pyrimidine-6-carboxylate

Mol.fmla $C_{13}H_{12}N_4O_2$ MDL MFCD15976336
Mol.weight 256.27 CAS

EN300-232384

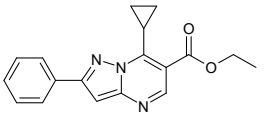

ethyl 7-cyclopropyl-2-phenylpyrazolo[1,5-a]pyrimidine-6-carboxylate

Mol.fmla $C_{18}H_{17}N_3O_2$ MDL MFCD15976350
Mol.weight 307.36 CAS

EN300-232390

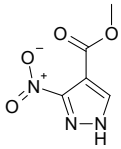

methyl 3-nitro-1H-pyrazole-4-carboxylate

Mol.fmla $C_5H_5N_3O_4$ MDL MFCD28155637
Mol.weight 171.11 CAS 1798715-16-8

EN300-200427

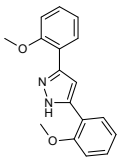

3,5-bis(2-methoxyphenyl)-1H-pyrazole

Mol.fmla $C_{17}H_{16}N_2O_2$ MDL MFCD08552888
Mol.weight 280.33 CAS

EN300-230097

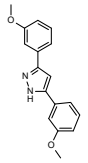

3,5-bis(3-methoxyphenyl)-1H-pyrazole

Mol.fmla $C_{17}H_{16}N_2O_2$ MDL MFCD08552881
Mol.weight 280.33 CAS

EN300-229992

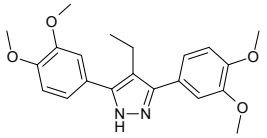

3,5-bis(3,4-dimethoxyphenyl)-4-ethyl-1H-pyrazole

Mol.fmla $C_{21}H_{24}N_2O_4$ MDL MFCD08552880
Mol.weight 368.44 CAS

EN300-230021

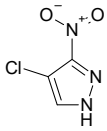

4-chloro-3-nitro-1H-pyrazole

Mol.fmla $C_3H_2ClN_3O_2$ MDL MFCD01114991
Mol.weight 147.52 CAS 400752-98-9

EN300-76472

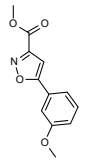

methyl 5-(3-methoxyphenyl)-1,2-oxazole-3-carboxylate

Mol.fmla $C_{12}H_{11}NO_4$ MDL MFCD03778972
Mol.weight 233.23 CAS 517870-19-8

EN300-236465

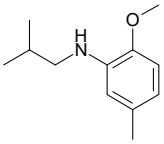

2-methoxy-5-methyl-N-(2-methylpropyl)aniline

Mol.fmla $C_{12}H_{19}NO$ MDL MFCD11143590
Mol.weight 193.29 CAS 1019582-59-2

EN300-164892

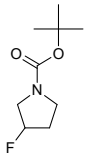

tert-butyl 3-fluoropyrrolidine-1-carboxylate

Mol.fmla $C_9H_{16}FNO_2$ MDL MFCD17013093
Mol.weight 189.23 CAS 518063-52-0

EN300-225568

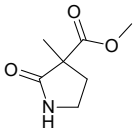

methyl 3-methyl-2-oxopyrrolidine-3-carboxylate

Mol.fmla $C_7H_{11}NO_3$ MDL MFCD30476096
Mol.weight 157.17 CAS 1523770-81-1

EN300-268398

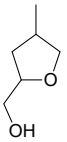

(4-methyloxolan-2-yl)methanol

Mol.fmla $C_6H_{12}O_2$ MDL MFCD30096114
Mol.weight 116.16 CAS 6906-52-1

EN300-342992

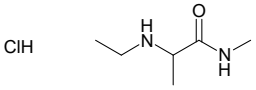

2-(ethylamino)-N-methylpropanamide hydrochloride

Mol.fmla $C_6H_{15}ClN_2O$ MDL MFCD30730581
Mol.weight 166.65 CAS 2137457-79-3

EN300-366233

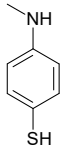

4-(methylamino)benzene-1-thiol

Mol.fmla C_7H_9NS MDL MFCD19218506
Mol.weight 139.22 CAS 4946-21-8

EN300-673705

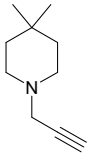

4,4-dimethyl-1-(prop-2-yn-1-yl)piperidine

Mol.fmla $C_{10}H_{17}N$ MDL MFCD17251421
Mol.weight 151.25 CAS 1340168-07-1

EN300-691857

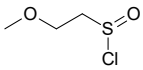

2-methoxyethane-1-sulfinyl chloride

Mol.fmla $C_3H_7ClO_2S$ MDL MFCD30232635
Mol.weight 142.61 CAS 1860088-32-9

EN300-732244

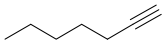

hept-1-yne

Mol.fmla C_7H_{12} MDL MFCD00009529
Mol.weight 96.17 CAS

EN300-84520

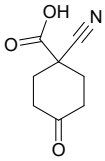

1-cyano-4-oxocyclohexane-1-carboxylic acid

Mol.fmla $C_8H_9NO_3$ MDL MFCD18374775
Mol.weight 167.17 CAS 1262410-60-5

EN300-149256

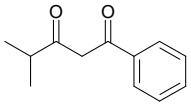

4-methyl-1-phenylpentane-1,3-dione

Mol.fmla $C_{12}H_{14}O_2$ MDL MFCD00511278
Mol.weight 190.24 CAS 13988-65-3

EN300-112507

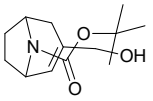

tert-butyl 3-(hydroxymethyl)-8-azabicyclo[3.2.1]oct-2-ene-8-carboxylate

Mol.fmla $C_{13}H_{21}NO_3$ MDL
Mol.weight 239.32 CAS 2138186-98-6

EN300-116533

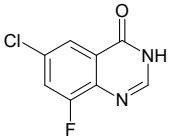

6-chloro-8-fluoro-3,4-dihydroquinazolin-4-one

Mol.fmla $C_8H_4ClFN_2O$ MDL MFCD30718385
Mol.weight 198.59 CAS 187805-51-2

EN300-130126

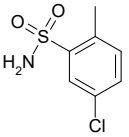

5-chloro-2-methylbenzene-1-sulfonamide

Mol.fmla $C_7H_8ClNO_2S$ MDL MFCD11618898
Mol.weight 205.66 CAS

EN300-271566

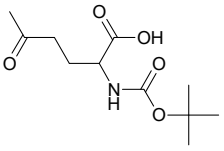

2-{[(tert-butoxy)carbonyl]amino}-5-oxohexanoic acid

Mol.fmla $C_{11}H_{19}NO_5$ MDL MFCD25637416
Mol.weight 245.28 CAS 1499095-31-6

EN300-107112

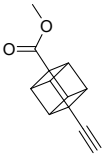

Mol.fmla $C_{12}H_{10}O_2$ MDL
Mol.weight 186.21 CAS 2167874-38-4

EN300-158573

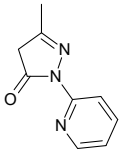

3-methyl-1-(pyridin-2-yl)-4,5-dihydro-1H-pyrazol-5-one

Mol.fmla $C_9H_9N_3O$ MDL MFCD00466109
Mol.weight 175.19 CAS 29211-49-2

EN300-312302

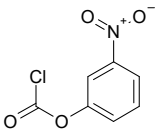

3-nitrophenyl chloroformate

Mol.fmla $C_7H_4ClNO_4$ MDL MFCD24141123
Mol.weight 201.57 CAS

EN300-161231

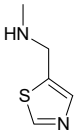

methyl[(1,3-thiazol-5-yl)methyl]amine

Mol.fmla $C_5H_8N_2S$ MDL MFCD02853608
Mol.weight 128.20 CAS 933751-05-4

EN300-133246

4-fluoro-2-methoxyphenol

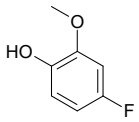

Mol.fmla $C_7H_7FO_2$ MDL MFCD00070797
Mol.weight 142.13 CAS

EN300-307740

2-(3-chloro-4-fluorophenyl)ethan-1-ol

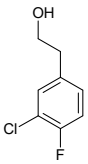

Mol.fmla C_8H_8ClFO MDL MFCD06201121
Mol.weight 174.60 CAS

EN300-163780

4-methylmorpholine-2-carbothioamide

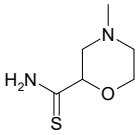

Mol.fmla $C_6H_{12}N_2OS$ MDL MFCD05662470
Mol.weight 160.24 CAS 885272-63-9

EN300-159965

1,4-dithiane-2-carbothioamide

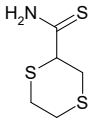

Mol.fmla $C_5H_9NS_3$ MDL MFCD23802315
Mol.weight 179.33 CAS 1535972-66-7

EN300-159961

2-(1H-1,2,3,4-tetrazol-1-yl)phenol

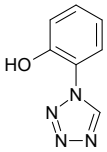

Mol.fmla $C_7H_6N_4O$ MDL MFCD16653171
Mol.weight 162.15 CAS 180859-18-1

EN300-237336

6-ethyl-2-hydrazinyl-3,4-dihydropyrimidin-4-one

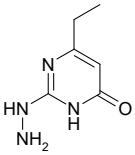

Mol.fmla $C_6H_{10}N_4O$ MDL MFCD11986380
Mol.weight 154.17 CAS 1899-60-1

EN300-239287

3-methylpentan-1-ol

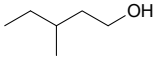

Mol.fmla $C_6H_{14}O$ MDL MFCD00002937
Mol.weight 102.18 CAS 589-35-5

EN300-140256

methyl 2-fluoro-4-hydroxybenzoate

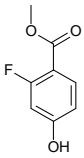

Mol.fmla $C_8H_7FO_3$ MDL MFCD09038282
Mol.weight 170.14 CAS

EN300-253200

4-(ethylsulfanyl)but-1-yne

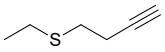

Mol.fmla $C_6H_{10}S$ MDL MFCD18851573
Mol.weight 114.21 CAS 10574-98-8

EN300-123901

2-hydrazinyl-5,6-dimethyl-3,4-dihydropyrimidin-4-one

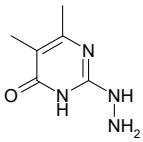

Mol.fmla $C_6H_{10}N_4O$ MDL MFCD16631645
Mol.weight 154.17 CAS 59224-10-1

EN300-152959

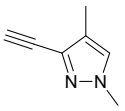

Mol.fmla $C_7H_8N_2$ MDL
Mol.weight 120.16 CAS 2105612-53-9

EN300-172738

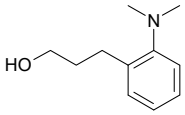

Mol.fmla $C_{11}H_{17}NO$ MDL
Mol.weight 179.26 CAS 1896345-47-3

EN300-175949

2-(methylsulfanyl)ethanethioamide

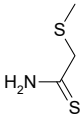

Mol.fmla $C_3H_7NS_2$ MDL MFCD02101218
Mol.weight 121.22 CAS

EN300-184381

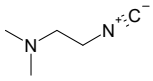

Mol.fmla $C_5H_{10}N_2$ MDL MFCD02664635
Mol.weight 98.15 CAS 78375-49-2

EN300-183793

3,4,5-trifluorobenzene-1-thiol

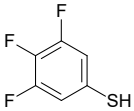

Mol.fmla $C_6H_3F_3S$ MDL MFCD11111065
Mol.weight 164.15 CAS

EN300-184686

4-(2-isocyanoethyl)morpholine

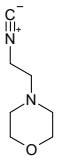

Mol.fmla $C_7H_{12}N_2O$ MDL MFCD00040506
Mol.weight 140.19 CAS 78375-48-1

EN300-185386

(2S)-2-(difluoromethyl)oxirane

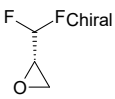

Mol.fmla $C_3H_4F_2O$ MDL
Mol.weight 94.06 CAS 2056095-67-9

EN300-194581

(2-hydroxyphenyl)methanesulfonamide

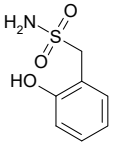

Mol.fmla $C_7H_9NO_3S$ MDL MFCD31656440
Mol.weight 187.22 CAS 1897638-23-1

EN300-198693

2-(2-methyl-1,3-thiazol-4-yl)-2-oxoacetic acid

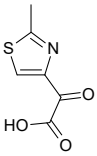

Mol.fmla $C_6H_5NO_3S$ MDL
Mol.weight 171.18 CAS 1497119-60-4

EN300-177821

1,1-difluoro-3-isocyanatocyclobutane

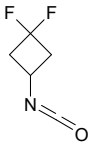

Mol.fmla $C_5H_5F_2NO$ MDL MFCD26728235
Mol.weight 133.10 CAS 1773511-62-8

EN300-193671

1-isocyanato-1-(trifluoromethyl)cyclopropane

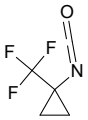

Mol.fmla $C_5H_4F_3NO$ MDL MFCD24451073
Mol.weight 151.09 CAS

EN300-281546

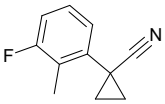

Mol.fmla $C_{11}H_{10}FN$ MDL MFCD19692201
Mol.weight 175.21 CAS 1314788-16-3

EN300-185101

4-(2-methylbut-3-yn-2-yl)phenol

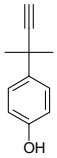

Mol.fmla $C_{11}H_{12}O$ MDL MFCD02311974
Mol.weight 160.22 CAS 53987-51-2

EN300-185182

4-cyanobenzene-1-carbothioamide

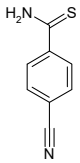

Mol.fmla $C_8H_6N_2S$ MDL MFCD20691484
Mol.weight 162.21 CAS 78950-30-8

EN300-184342

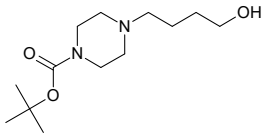

Mol.fmla $C_{13}H_{26}N_2O_3$ MDL MFCD19330915
Mol.weight 258.36 CAS 1155269-82-1

EN300-187902

5-(ethylsulfanyl)pent-1-yne

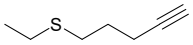

Mol.fmla $C_7H_{12}S$ MDL MFCD26803478
Mol.weight 128.24 CAS 57079-99-9

EN300-185259

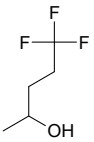

Mol.fmla $C_5H_9F_3O$ MDL MFCD20353526
Mol.weight 142.12 CAS 352-58-9

EN300-124669

tert-butyl 3-(prop-2-yn-1-yl)morpholine-4-carboxylate

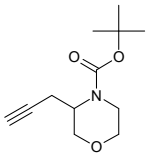

Mol.fmla $C_{12}H_{19}NO_3$ MDL MFCD24533879
Mol.weight 225.29 CAS 1824240-29-0

EN300-187937

tert-butyl 2-(prop-2-yn-1-yl)morpholine-4-carboxylate

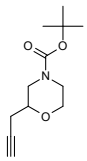

Mol.fmla $C_{12}H_{19}NO_3$ MDL MFCD27998055
Mol.weight 225.29 CAS 1823258-79-2

EN300-187864

4-(2-methylpropyl)-1H-pyrazole

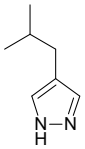

Mol.fmla $C_7H_{12}N_2$ MDL MFCD30295280
Mol.weight 124.19 CAS

EN300-183659

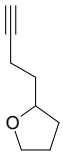

Mol.fmla $C_8H_{12}O$ MDL
Mol.weight 124.18 CAS 2229443-52-9

EN300-181839

3,3-difluorocyclobutyl sulfamate

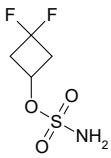

Mol.fmla $C_4H_7F_2NO_3S$ MDL
Mol.weight 187.17 CAS 2229591-83-5

EN300-198694

1-methyl-2-(prop-2-yn-1-yl)piperidine

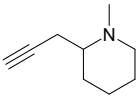

Mol.fmla $C_9H_{15}N$ MDL
Mol.weight 137.23 CAS 2228977-48-6

EN300-178640

1-chloro-3-isocyano-2-methylbenzene

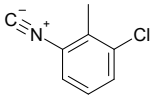

Mol.fmla C_8H_6ClN MDL MFCD02664605
Mol.weight 151.60 CAS

EN300-117706

N-(2-oxothiolan-3-yl)acetamide

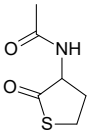

Mol.fmla $C_6H_9NO_2S$ MDL MFCD00005480
Mol.weight 159.21 CAS 1195-16-0

EN300-100347

1,3-dioxo-2,3-dihydro-1H-isoindol-2-yl benzoate

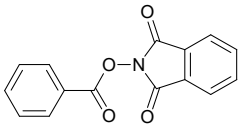

Mol.fmla $C_{15}H_9NO_4$ MDL MFCD00585554
Mol.weight 267.24 CAS

EN300-651331

(dimethylphosphoryl)ethene

Mol.fmla C_4H_9OP MDL
Mol.weight 104.09 CAS

EN300-649621

[1,2-bis(pyridin-2-yl)ethyl]bis[(quinolin-2-yl)methyl]amine

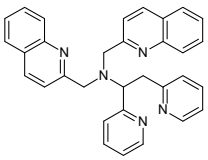

Mol.fmla $C_{32}H_{27}N_5$ MDL
Mol.weight 481.61 CAS 2247262-97-9

EN300-735540

methyl 2-(4-chlorothiophen-3-yl)-2-methylpropanoate

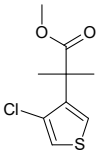

Mol.fmla $C_9H_{11}ClO_2S$ MDL
Mol.weight 218.70 CAS

EN300-743058

methyl 3-(4-fluorophenyl)-5-methyl-1,2-oxazole-4-carboxylate

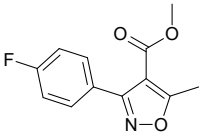

Mol.fmla $C_{12}H_{10}FNO_3$ MDL MFCD14156090
Mol.weight 235.22 CAS

EN300-743130

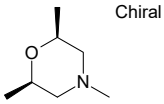

(2R,6S)-2,4,6-trimethylmorpholine

Mol.fmla $C_7H_{15}NO$ MDL
Mol.weight 129.20 CAS 38574-43-5

EN300-743207

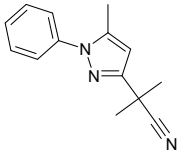

2-methyl-2-(5-methyl-1-phenyl-1H-pyrazol-3-yl)propanenitrile

Mol.fmla $C_{14}H_{15}N_3$ MDL
Mol.weight 225.30 CAS

EN300-743530

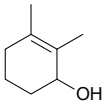

2,3-dimethylcyclohex-2-en-1-ol

Mol.fmla $C_8H_{14}O$ MDL MFCD27924804
Mol.weight 126.20 CAS

EN300-743536

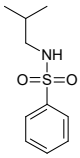

N-(2-methylpropyl)benzenesulfonamide

Mol.fmla $C_{10}H_{15}NO_2S$ MDL MFCD00956408
Mol.weight 213.30 CAS

EN300-743554

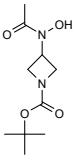

tert-butyl 3-(N-hydroxyacetamido)azetidine-1-carboxylate

Mol.fmla $C_{10}H_{18}N_2O_4$ MDL
Mol.weight 230.27 CAS

EN300-743616

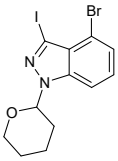

4-bromo-3-iodo-1-(oxan-2-yl)-1H-indazole

Mol.fmla $C_{12}H_{12}BrIN_2O$ MDL
Mol.weight 407.05 CAS

EN300-743660

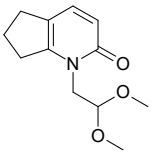

1-(2,2-dimethoxyethyl)-1H,2H,5H,6H,7H-cyclopenta[b]pyridin-2-one

Mol.fmla $C_{12}H_{17}NO_3$ MDL MFCD26847816
Mol.weight 223.27 CAS 1566044-82-3

EN300-743708

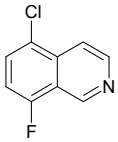

5-chloro-8-fluoroisoquinoline

Mol.fmla C_9H_5ClFN MDL MFCD28681284
Mol.weight 181.60 CAS 1076-18-2

EN300-743731

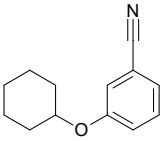

3-(cyclohexyloxy)benzonitrile

Mol.fmla $C_{13}H_{15}NO$ MDL MFCD11167614
Mol.weight 201.27 CAS

EN300-743754

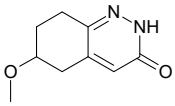

6-methoxy-2,3,5,6,7,8-hexahydrocinnolin-3-one

Mol.fmla $C_9H_{12}N_2O_2$ MDL MFCD26885374
Mol.weight 180.21 CAS 1564710-59-3

EN300-743998

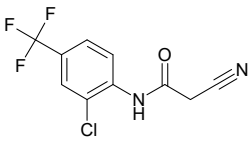

N-[2-chloro-4-(trifluoromethyl)phenyl]-2-cyanoacetamide

Mol.fmla $C_{10}H_6ClF_3N_2O$ MDL MFCD18624328
Mol.weight 262.62 CAS

EN300-743998

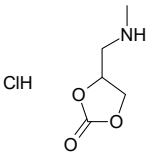

4-[(methylamino)methyl]-1,3-dioxolan-2-one hydrochloride

Mol.fmla $C_5H_{10}ClNO_3$ MDL
Mol.weight 167.59 CAS

EN300-744002

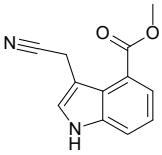

methyl 3-(cyanomethyl)-1H-indole-4-carboxylate

Mol.fmla $C_{12}H_{10}N_2O_2$ MDL MFCD09954799
Mol.weight 214.23 CAS

EN300-744005

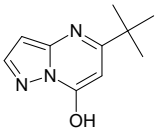

5-tert-butylpyrazolo[1,5-a]pyrimidin-7-ol

Mol.fmla $C_{10}H_{13}N_3O$ MDL MFCD00973928
Mol.weight 191.23 CAS 874765-22-7

EN300-744008

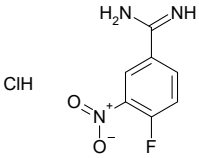

4-fluoro-3-nitrobenzene-1-carboximidamide hydrochloride

Mol.fmla $C_7H_7ClFN_3O_2$ MDL
Mol.weight 219.60 CAS

EN300-744020

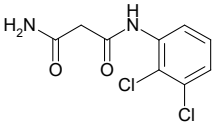

N'-(2,3-dichlorophenyl)propanediamide

Mol.fmla $C_9H_8Cl_2N_2O_2$ MDL
Mol.weight 247.08 CAS

EN300-744024

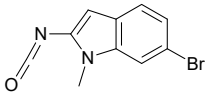

6-bromo-2-isocyanato-1-methyl-1H-indole

Mol.fmla $C_{10}H_7BrN_2O$ MDL
Mol.weight 251.08 CAS

EN300-744370

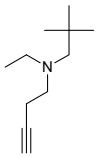

(but-3-yn-1-yl)(2,2-dimethylpropyl)ethylamine

Mol.fmla $C_{11}H_{21}N$ MDL
Mol.weight 167.30 CAS 1877095-81-2

EN300-227664

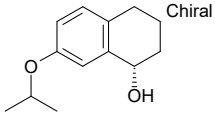

(1S)-7-(propan-2-yloxy)-1,2,3,4-tetrahydronaphthalen-1-ol

Mol.fmla $C_{13}H_{18}O_2$ MDL MFCD21297794
Mol.weight 206.29 CAS

EN300-233063

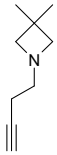

1-(but-3-yn-1-yl)-3,3-dimethylazetidine

Mol.fmla $C_9H_{15}N$ MDL
Mol.weight 137.23 CAS 1875954-36-1

EN300-253553

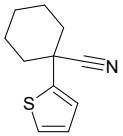

1-(thiophen-2-yl)cyclohexane-1-carbonitrile

Mol.fmla $C_{11}H_{13}NS$ MDL MFCD00465439
Mol.weight 191.30 CAS

EN300-275078

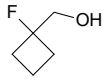

(1-fluorocyclobutyl)methanol

Mol.fmla C_5H_9FO MDL MFCD27922432
Mol.weight 104.13 CAS

EN300-293107

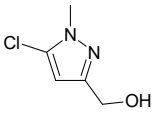

(5-chloro-1-methyl-1H-pyrazol-3-yl)methanol

Mol.fmla $C_5H_7ClN_2O$ MDL MFCD30616622
Mol.weight 146.58 CAS 2274741-72-7

EN300-293446

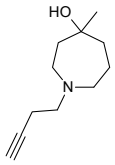

1-(but-3-yn-1-yl)-4-methylazepan-4-ol

Mol.fmla $C_{11}H_{19}NO$ MDL MFCD30331332
Mol.weight 181.28 CAS 1695399-14-4

EN300-295035

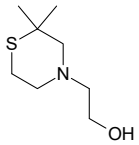

2-(2,2-dimethylthiomorpholin-4-yl)ethan-1-ol

Mol.fmla $C_8H_{17}NOS$ MDL
Mol.weight 175.29 CAS 1011487-00-5

EN300-295289

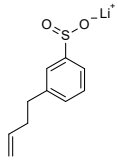

lithium(1+) ion 3-(but-3-en-1-yl)benzene-1-sulfinate

Mol.fmla $C_{10}H_{11}LiO_2S$ MDL
Mol.weight 202.20 CAS

EN300-743802

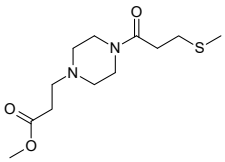

methyl 3-{4-[3-(methylsulfanyl)propanoyl]piperazin-1-yl}propanoate

Mol.fmla $C_{12}H_{22}N_2O_3S$ MDL MFCD24867948
Mol.weight 274.38 CAS 1556782-75-2

EN300-743826

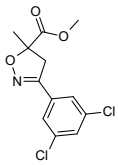

methyl 3-(3,5-dichlorophenyl)-5-methyl-4,5-dihydro-1,2-oxazole-5-carboxylate

Mol.fmla $C_{12}H_{11}Cl_2NO_3$ MDL
Mol.weight 288.13 CAS

EN300-743846

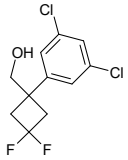

[1-(3,5-dichlorophenyl)-3,3-difluorocyclobutyl]methanol

Mol.fmla $C_{11}H_{10}Cl_2F_2O$ MDL
Mol.weight 267.10 CAS

EN300-743887

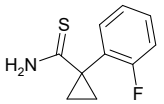

1-(2-fluorophenyl)cyclopropane-1-carbothioamide

Mol.fmla $C_{10}H_{10}FNS$ MDL MFCD18910014
Mol.weight 195.26 CAS 1379028-70-2

EN300-743907

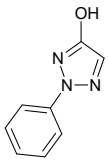

2-phenyl-2H-1,2,3-triazol-4-ol

Mol.fmla $C_8H_7N_3O$ MDL
Mol.weight 161.16 CAS 16293-42-8

EN300-743911

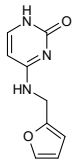

4-{[(furan-2-yl)methyl]amino}-1,2-dihydropyrimidin-2-one

Mol.fmla $C_9H_9N_3O_2$ MDL MFCD04178204
Mol.weight 191.19 CAS 847035-46-5

EN300-743911

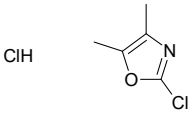

2-chloro-4,5-dimethyl-1,3-oxazole hydrochloride

Mol.fmla $C_5H_7Cl_2NO$ MDL
Mol.weight 168.02 CAS

EN300-743912

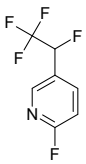

2-fluoro-5-(1,2,2,2-tetrafluoroethyl)pyridine

Mol.fmla $C_7H_4F_5N$ MDL
Mol.weight 197.11 CAS

EN300-743912

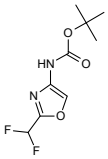

tert-butyl N-[2-(difluoromethyl)-1,3-oxazol-4-yl]carbamate

Mol.fmla $C_9H_{12}F_2N_2O_3$ MDL
Mol.weight 234.20 CAS

EN300-743921

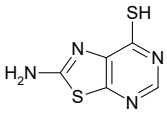

2-amino-[1,3]thiazolo[5,4-d]pyrimidine-7-thiol

Mol.fmla $C_5H_4N_4S_2$ MDL
Mol.weight 184.24 CAS

EN300-744036

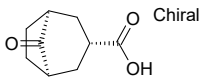

(1R,3R,5S)-8-oxobicyclo[3.2.1]octane-3-carboxylic acid

Chiral

Mol.fmla $C_9H_{12}O_3$ MDL MFCD31692138
Mol.weight 168.19 CAS

EN300-744041

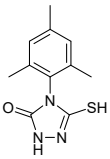

3-sulfanyl-4-(2,4,6-trimethylphenyl)-4,5-dihydro-1H-1,2,4-triazol-5-one

Mol.fmla $C_{11}H_{13}N_3OS$ MDL MFCD17239459
Mol.weight 235.31 CAS

EN300-744042

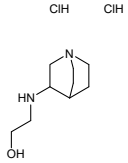

2-({1-azabicyclo[2.2.2]octan-3-yl}amino)ethan-1-ol dihydrochloride

Mol.fmla $C_9H_{20}Cl_2N_2O$ MDL
Mol.weight 243.18 CAS 75426-74-3

EN300-744042

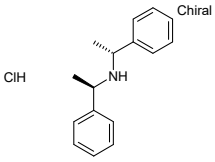

rac-bis[(1R)-1-phenylethyl]amine hydrochloride

Chiral

Mol.fmla $C_{16}H_{20}ClN$ MDL
Mol.weight 261.80 CAS

EN300-744043

1,3-diphenylpropane-1,3-diol

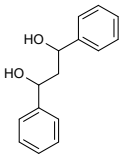

Mol.fmla $C_{15}H_{16}O_2$ MDL MFCD08694941
Mol.weight 228.29 CAS

EN300-744045

2-(2-cyclopropyl-2-oxoethyl)benzoic acid

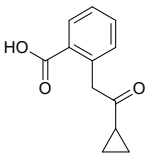

Mol.fmla $C_{12}H_{12}O_3$ MDL
Mol.weight 204.23 CAS

EN300-744053

4-(2,5-dimethyl-1H-pyrrol-1-yl)-N-(2,5-dioxopyrrolidin-1-yl)benzamide

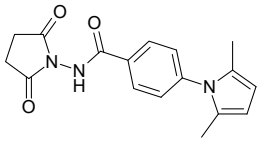

Mol.fmla $C_{17}H_{17}N_3O_3$ MDL
Mol.weight 311.34 CAS 1453117-94-6

EN300-744053

ethyl 2-imino-2-oxo-2lambda6-thiabicyclo[2.1.1]hexane-4-carboxylate hydrochloride

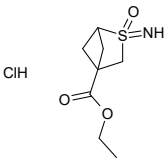

Mol.fmla $C_8H_{14}ClNO_3S$ MDL
Mol.weight 239.72 CAS

EN300-744056

2-[(4-fluorophenyl)amino]propanamide

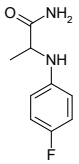

Mol.fmla $C_9H_{11}FN_2O$ MDL MFCD11175963
Mol.weight 182.20 CAS 1132770-41-2

EN300-300651

3-(4-chlorophenyl)pyrrolidin-2-one

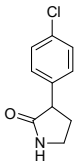

Mol.fmla $C_{10}H_{10}ClNO$ MDL MFCD00854141
Mol.weight 195.65 CAS 120418-69-1

EN300-303990

N4-benzylpyridine-2,4-diamine

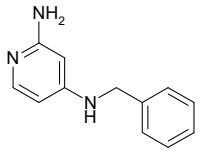

Mol.fmla $C_{12}H_{13}N_3$ MDL MFCD26093227
Mol.weight 199.26 CAS 1487351-36-9

EN300-313803

4,7-dimethyl-2,3-dihydro-1H-isoindole-1,3-dione

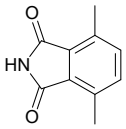

Mol.fmla $C_{10}H_9NO_2$ MDL MFCD00598241
Mol.weight 175.19 CAS 15540-88-2

EN300-319932

5-chloro-2-isocyanato-1-methyl-1H-indole

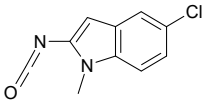

Mol.fmla $C_{10}H_7ClN_2O$ MDL
Mol.weight 206.63 CAS

EN300-744384

O-[(1-fluorocyclobutyl)methyl]hydroxylamine hydrochloride

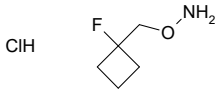

Mol.fmla $C_5H_{11}ClFNO$ MDL
Mol.weight 155.60 CAS

EN300-744388

2-hydroxypropane-1,2,3-tricarboxylic acid; 3-(4-methylphenyl)-5-({[4-(4-methylphenyl)-5-(pyrrolidin-1-yl)-4H-1,2,4-triazol-3-yl]sulfanyl}methyl)-1,2,4-oxadiazole

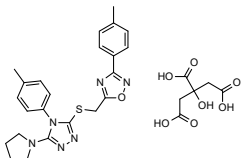

Mol.fmla $C_{29}H_{32}N_6O_8S$ MDL
Mol.weight 624.68 CAS

EN300-743926

tert-butyl N-(2-methyl-1,3-oxazol-4-yl)carbamate

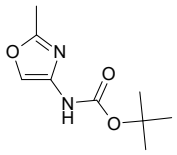

Mol.fmla $C_9H_{14}N_2O_3$ MDL MFCD16988834
Mol.weight 198.22 CAS 1240621-19-5

EN300-743926

tert-butyl N-[2-(methoxymethyl)-1,3-oxazol-4-yl]carbamate

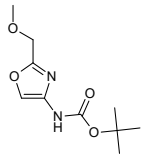

Mol.fmla $C_{10}H_{16}N_2O_4$ MDL
Mol.weight 228.25 CAS

EN300-743926

tert-butyl 8,10-dioxo-3-azaspiro[5.5]undecane-3-carboxylate

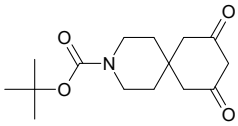

Mol.fmla $C_{15}H_{23}NO_4$ MDL
Mol.weight 281.35 CAS

EN300-743926

3-chlorocyclobutan-1-amine hydrochloride

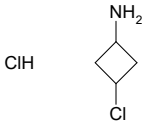

Mol.fmla $C_4H_9Cl_2N$ MDL
Mol.weight 142.03 CAS

EN300-743931

2-methyl-3-phenylpyrazine

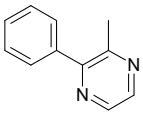

Mol.fmla $C_{11}H_{10}N_2$ MDL MFCD27996665
Mol.weight 170.22 CAS 29444-53-9

EN300-743931

methyl 1-[imino(methyl)oxo-lambda6-sulfanyl]piperidine-4-carboxylate hydrochloride

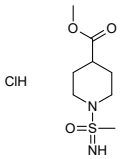

Mol.fmla $C_8H_{17}ClN_2O_3S$ MDL
Mol.weight 256.75 CAS

EN300-743975

{2-oxabicyclo[3.1.0]hexan-6-yl}methanol

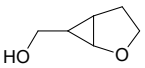

Mol.fmla $C_6H_{10}O_2$ MDL MFCD26381357
Mol.weight 114.15 CAS 1363154-56-6

EN300-743976

3-fluoro-4-(2-methylpyrrolidin-1-yl)pyridine

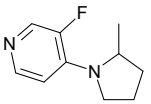

Mol.fmla $C_{10}H_{13}FN_2$ MDL
Mol.weight 180.23 CAS

EN300-743976

2,2-dimethyl-4-(2-nitroethyl)thiomorpholine

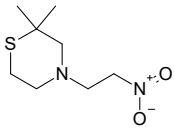

Mol.fmla $C_8H_{16}N_2O_2S$ MDL
Mol.weight 204.29 CAS 1862651-91-9

EN300-743999

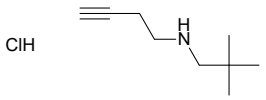

(but-3-yn-1-yl)(2,2-dimethylpropyl)amine hydrochloride

Mol.fmla $C_9H_{18}ClN$ MDL
Mol.weight 175.70 CAS

EN300-744009

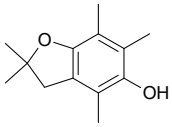

2,2,4,6,7-pentamethyl-2,3-dihydro-1-benzofuran-5-ol

Mol.fmla $C_{13}H_{18}O_2$ MDL MFCD24713483
Mol.weight 206.29 CAS 84574-05-0

EN300-744009

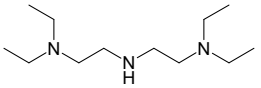

(2-{[2-(diethylamino)ethyl]amino}ethyl)diethylamine

Mol.fmla $C_{12}H_{29}N_3$ MDL MFCD00039880
Mol.weight 215.39 CAS 123-12-6

EN300-744059

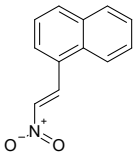

1-[(E)-2-nitroethenyl]naphthalene

Mol.fmla $C_{12}H_9NO_2$ MDL MFCD00053040
Mol.weight 199.21 CAS

EN300-744059

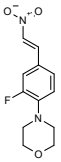

4-{2-fluoro-4-[(E)-2-nitroethenyl]phenyl}morpholine

Mol.fmla $C_{12}H_{13}FN_2O_3$ MDL MFCD28397383
Mol.weight 252.25 CAS

EN300-744059

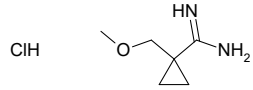

1-(methoxymethyl)cyclopropane-1-carboximidamide hydrochloride

Mol.fmla $C_6H_{13}ClN_2O$ MDL MFCD28894841
Mol.weight 164.64 CAS

EN300-744060

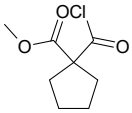

methyl 1-(carboxy)cyclopentane-1-carboxylate

Mol.fmla $C_8H_{11}ClO_3$ MDL MFCD28523097
Mol.weight 190.63 CAS 923020-94-4

EN300-744060

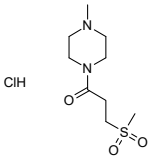

3-methanesulfonyl-1-(4-methylpiperazin-1-yl)propan-1-one hydrochloride

Mol.fmla $C_9H_{19}ClN_2O_3S$ MDL
Mol.weight 270.78 CAS

EN300-744069

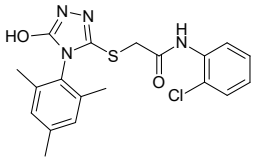

N-(2-chlorophenyl)-2-{[5-hydroxy-4-(2,4,6-trimethylphenyl)-4H-1,2,4-triazol-3-yl]sulfanyl}acetamide

Mol.fmla $C_{19}H_{19}ClN_4O_2S$ MDL
Mol.weight 402.91 CAS 713495-05-7

EN300-744070

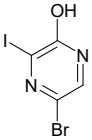

5-bromo-3-iodopyrazin-2-ol

Mol.fmla $C_4H_2BrIN_2O$ MDL
Mol.weight 300.88 CAS

EN300-744077

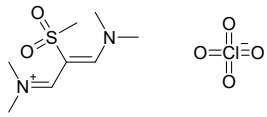

[(2Z)-3-(dimethylamino)-2-methanesulfonylprop-2-en-1-ylidene]dimethylazanium; tetraoxo-lambda7-chloranuide

Mol.fmla $C_8H_{17}ClN_2O_6S$ MDL
Mol.weight 304.75 CAS

EN300-744080

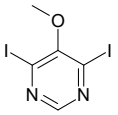

4,6-diiodo-5-methoxypyrimidine

Mol.fmla $C_5H_4I_2N_2O$ MDL
Mol.weight 361.91 CAS

EN300-744081

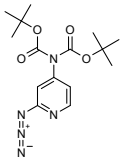

tert-butyl N-(2-azidopyridin-4-yl)-N-[(tert-butoxy)carbonyl]carbamate

Mol.fmla $C_{15}H_{21}N_5O_4$ MDL
Mol.weight 335.37 CAS

EN300-744089

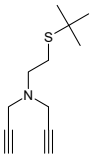

[2-(tert-butylsulfanyl)ethyl]bis(prop-2-yn-1-yl)amine

Mol.fmla $C_{12}H_{19}NS$ MDL
Mol.weight 209.36 CAS

EN300-744091

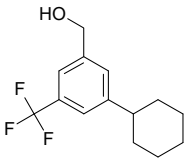

[3-cyclohexyl-5-(trifluoromethyl)phenyl]methanol

Mol.fmla $C_{14}H_{17}F_3O$ MDL
Mol.weight 258.29 CAS

EN300-744095

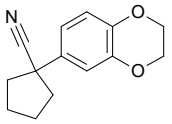

1-(2,3-dihydro-1,4-benzodioxin-6-yl)cyclopentane-1-carbonitrile

Mol.fmla $C_{14}H_{15}NO_2$ MDL MFCD11205580
Mol.weight 229.28 CAS

EN300-744399

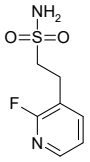

2-(2-fluoropyridin-3-yl)ethane-1-sulfonamide

Mol.fmla $C_7H_9FN_2O_2S$ MDL
Mol.weight 204.22 CAS

EN300-744416

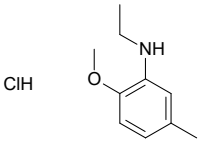

N-ethyl-2-methoxy-5-methylaniline hydrochloride

Mol.fmla $C_{10}H_{16}ClNO$ MDL
Mol.weight 201.70 CAS

EN300-744417

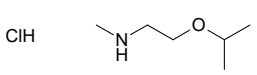

methyl[2-(propan-2-yloxy)ethyl]amine hydrochloride

Mol.fmla $C_6H_{16}ClNO$ MDL
Mol.weight 153.65 CAS

EN300-744418

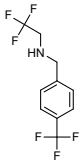

(2,2,2-trifluoroethyl)({[4-(trifluoromethyl)phenyl]methyl})amine

Mol.fmla $C_{10}H_9F_6N$ MDL MFCD11127864
Mol.weight 257.18 CAS 1019449-74-1

EN300-744419

methyl 5-(1,1-difluoroethyl)pyridine-2-carboxylate

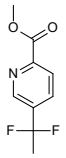

Mol.fmla $C_9H_9F_2NO_2$ MDL
Mol.weight 201.17 CAS

EN300-744419

1-(4-aminoazepan-4-yl)propan-2-ol dihydrochloride

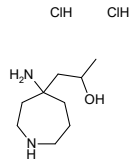

Mol.fmla $C_9H_{22}Cl_2N_2O$ MDL
Mol.weight 245.19 CAS

EN300-744424

3-methanesulfonyl-1-[4-(prop-2-yn-1-yl)piperazin-1-yl]propan-1-one

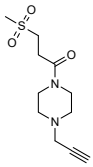

Mol.fmla $C_{11}H_{18}N_2O_3S$ MDL
Mol.weight 258.34 CAS 1445689-26-8

EN300-744014

2,2-difluoro-3-(pyrrolidin-1-yl)propan-1-ol hydrochloride

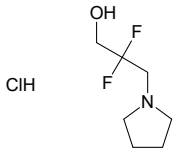

Mol.fmla $C_7H_{14}ClF_2NO$ MDL
Mol.weight 201.65 CAS

EN300-744017

4-amino-2-(chloromethyl)pyrimidine-5-carbonitrile

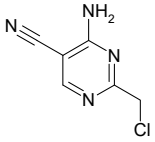

Mol.fmla $C_6H_5ClN_4$ MDL MFCD19233195
Mol.weight 168.59 CAS 1314934-52-5

EN300-744020

rac-2-[(2R,3R)-2-methyloxolan-3-yl]acetonitrile

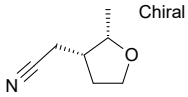

Mol.fmla $C_7H_{11}NO$ MDL
Mol.weight 125.17 CAS

EN300-744020

ethyl 3-carbamimidoylpropanoate hydrochloride

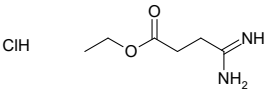

Mol.fmla $C_6H_{13}ClN_2O_2$ MDL
Mol.weight 180.64 CAS 3963-24-4

EN300-744022

1-methyl-4-phenyl-1H-1,2,3-triazole

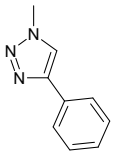

Mol.fmla $C_9H_9N_3$ MDL MFCD27945556
Mol.weight 159.19 CAS

EN300-744024

5H,6H,7H,8H-pyrido[4,3-d]pyrimidin-4-amine hydrochloride

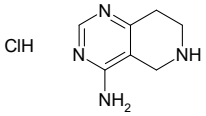

Mol.fmla $C_7H_{11}ClN_4$ MDL
Mol.weight 186.65 CAS

EN300-744029

propan-2-yl 2-hydroxy-4-(methylsulfanyl)butanoate

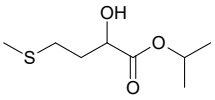

Mol.fmla $C_8H_{16}O_3S$ MDL
Mol.weight 192.28 CAS 57296-04-5

EN300-744038

(2E)-3-methanesulfonylprop-2-enenitrile

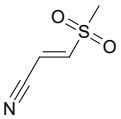

Mol.fmla $C_4H_5NO_2S$ MDL MFCD25970337
Mol.weight 131.15 CAS

EN300-744042

1-(4-hydroxyphenyl)piperidin-2-one

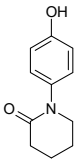

Mol.fmla $C_{11}H_{13}NO_2$ MDL MFCD09753431
Mol.weight 191.23 CAS

EN300-744052

methyl 8-methylimidazo[1,2-a]pyridine-3-carboxylate

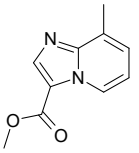

Mol.fmla $C_{10}H_{10}N_2O_2$ MDL MFCD06496217
Mol.weight 190.20 CAS 900018-72-6

EN300-744053

2-fluoropropyl trifluoromethanesulfonate

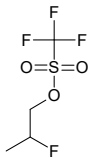

Mol.fmla $C_4H_6F_4O_3S$ MDL MFCD31695455
Mol.weight 210.15 CAS

EN300-744057

1-(3-methoxypropyl)imidazolidin-2-one

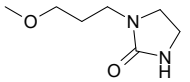

Mol.fmla $C_7H_{14}N_2O_2$ MDL MFCD23696505
Mol.weight 158.20 CAS 1553712-23-4

EN300-744057

1-[(E)-2-nitroethenyl]-4-[(trifluoromethyl)sulfanyl]benzene

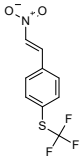

Mol.fmla $C_9H_6F_3NO_2S$ MDL MFCD16061735
Mol.weight 249.21 CAS

EN300-744059

2-(methylamino)-3-nitrobenzaldehyde

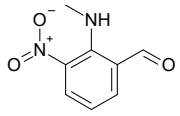

Mol.fmla $C_8H_8N_2O_3$ MDL MFCD29120101
Mol.weight 180.16 CAS

EN300-744060

6-ethyl 3-methyl 5H,6H,7H,8H-pyrido[4,3-c]pyridazine-3,6-dicarboxylate

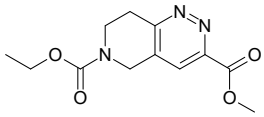

Mol.fmla $C_{12}H_{15}N_3O_4$ MDL
Mol.weight 265.27 CAS

EN300-744070

4-[(1E)-3-hydroxybut-1-en-1-yl]-2-methoxyphenol

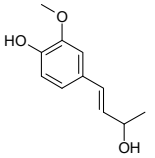

Mol.fmla $C_{11}H_{14}O_3$ MDL MFCD25983841
Mol.weight 194.23 CAS

EN300-744102

4-tert-butyl-N-[4-(4-tert-butylbenzamido)phenyl]benzamide

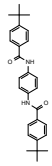

Mol.fmla $C_{28}H_{32}N_2O_2$ MDL MFCD01532938
Mol.weight 428.58 CAS 57844-41-4

EN300-744104

7-chloro-8-fluoroquinolin-4-ol

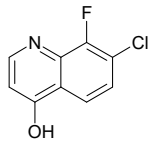

Mol.fmla C_9H_5ClFNO MDL MFCD09861336
Mol.weight 197.60 CAS 1019016-52-4

EN300-744108

1,2,3,6-tetrahydropyridin-1-amine hydrochloride

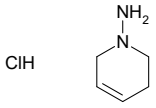

Mol.fmla $C_5H_{11}ClN_2$ MDL
Mol.weight 134.61 CAS

EN300-744110

3-nitro-1-[1,1,2-trifluoro-2-(trifluoromethoxy)ethyl]-1H-pyrazole

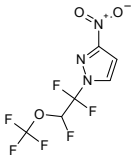

Mol.fmla $C_6H_3F_6N_3O_3$ MDL
Mol.weight 279.10 CAS

EN300-744111

4-nitro-1-[1,1,2-trifluoro-2-(trifluoromethoxy)ethyl]-1H-pyrazole

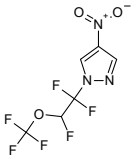

Mol.fmla $C_6H_3F_6N_3O_3$ MDL
Mol.weight 279.10 CAS

EN300-744111

4-methyl-1-[1,1,2-trifluoro-2-(trifluoromethoxy)ethyl]-1H-pyrazole

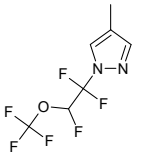

Mol.fmla $C_7H_6F_6N_2O$ MDL
Mol.weight 248.13 CAS

EN300-744112

1-[1,1,2-trifluoro-2-(trifluoromethoxy)ethyl]-1H-1,3-benzodiazole

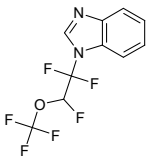

Mol.fmla $C_{10}H_6F_6N_2O$ MDL
Mol.weight 284.16 CAS

EN300-744112

1-[1,1,2-trifluoro-2-(trifluoromethoxy)ethyl]-1H-1,2,3-benzotriazole

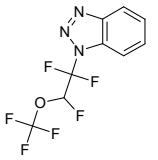

Mol.fmla $C_9H_5F_6N_3O$ MDL
Mol.weight 285.15 CAS

EN300-744112

9-[1,1,2-trifluoro-2-(trifluoromethoxy)ethyl]-9H-carbazole

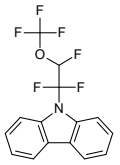

Mol.fmla $C_{15}H_9F_6NO$ MDL
Mol.weight 333.24 CAS

EN300-744112

3-methyl-1-[1,1,2-trifluoro-2-(trifluoromethoxy)ethyl]-1H-indole

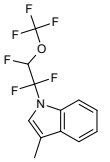

Mol.fmla $C_{12}H_9F_6NO$ MDL
Mol.weight 297.20 CAS

EN300-744112

7-{[(pyridin-2-yl)amino][4-(trifluoromethyl)phenyl]methyl}quinolin-8-ol

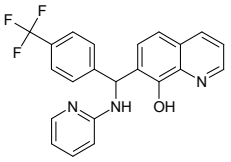

Mol.fmla $C_{22}H_{16}F_3N_3O$ MDL MFCD01831158
Mol.weight 395.39 CAS 325474-22-4

EN300-744115

methyl({[2-(propan-2-yl)phenyl]methyl})amine hydrochloride

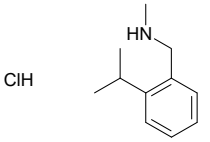

Mol.fmla $C_{11}H_{18}ClN$ MDL
Mol.weight 199.73 CAS

EN300-744117

{1-[2-(benzyloxy)ethyl]piperidin-4-yl}methanol hydrochloride

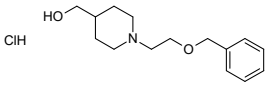

Mol.fmla $C_{15}H_{24}ClNO_2$ MDL
Mol.weight 285.82 CAS

EN300-744128

(2E)-hex-2-enedioic acid

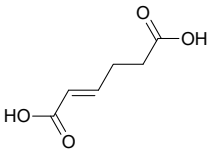

Mol.fmla $C_6H_8O_4$ MDL MFCD19228126
Mol.weight 144.13 CAS

EN300-744131

thiomorpholine-3-thione

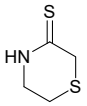

Mol.fmla $C_4H_7NS_2$ MDL MFCD19216998
Mol.weight 133.24 CAS 21009-58-5

EN300-744433

methyl 3-oxatricyclo[3.3.0.0,2,4]octane-2-carboxylate

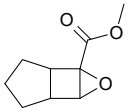

Mol.fmla $C_9H_{12}O_3$ MDL
Mol.weight 168.19 CAS

EN300-744435

3-ethoxy-4-methoxybenzamide

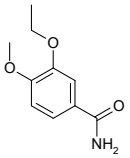

Mol.fmla $C_{10}H_{13}NO_3$ MDL MFCD10472295
Mol.weight 195.22 CAS 247569-89-7

EN300-744438

2-(2-methyl-1,3-oxazol-4-yl)acetonitrile

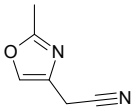

Mol.fmla $C_6H_6N_2O$ MDL MFCD09909597
Mol.weight 122.13 CAS

EN300-339542

4-(propan-2-yl)imidazolidin-2-one

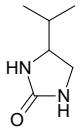

Mol.fmla $C_6H_{12}N_2O$ MDL MFCD19374264
Mol.weight 128.18 CAS 1267223-98-2

EN300-341561

N-(oxan-4-yl)hydroxylamine

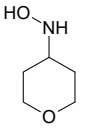

Mol.fmla $C_5H_{11}NO_2$ MDL MFCD24285121
Mol.weight 117.15 CAS 1300730-16-8

EN300-344571

2-chlorothiophene-3-carbonyl chloride

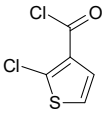

Mol.fmla $C_5H_2Cl_2OS$ MDL MFCD13173986
Mol.weight 181.04 CAS 332370-74-8

EN300-344769

3,5-dimethylbenzene-1-sulfonic acid

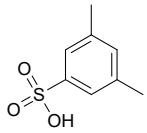

Mol.fmla $C_8H_{10}O_3S$ MDL MFCD17676545
Mol.weight 186.23 CAS 18023-22-8

EN300-345060

3,3-difluorocyclobutane-1-carbohydrazide

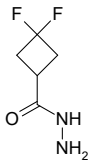

Mol.fmla $C_5H_8F_2N_2O$ MDL MFCD29079259
Mol.weight 150.13 CAS 1447946-33-9

EN300-346034

1-(but-3-yn-1-yl)-3,3-dimethylazepane

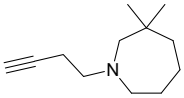

Mol.fmla $C_{12}H_{21}N$ MDL
Mol.weight 179.31 CAS 1861722-17-9

EN300-346176

4-(but-3-yn-1-yl)-2,2-dimethyl-1lambda4-thiomorpholin-1-one

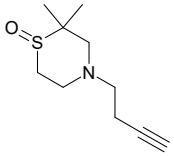

Mol.fmla $C_{10}H_{17}NOS$ MDL
Mol.weight 199.32 CAS 1852198-86-7

EN300-349770

3-bromo-5-iodopyrazin-2-ol

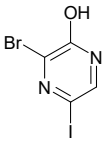

Mol.fmla $C_4H_2BrIN_2O$ MDL
Mol.weight 300.88 CAS

EN300-744077

2,4,6,7-tetramethyl-2,3-dihydro-1-benzofuran-5-ol

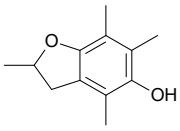

Mol.fmla $C_{12}H_{16}O_2$ MDL MFCD24713474
Mol.weight 192.26 CAS 86646-86-8

EN300-744090

1-(4-bromo-2-chlorophenyl)-3-methylthiourea

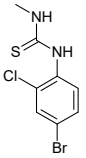

Mol.fmla $C_8H_8BrClN_2S$ MDL MFCD06632317
Mol.weight 279.59 CAS 838813-44-8

EN300-744092

rac-tert-butyl N-[(1R,2S)-2-ethenylcyclopropyl]carbamate

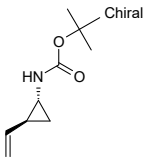

Mol.fmla $C_{10}H_{17}NO_2$ MDL
Mol.weight 183.25 CAS

EN300-744097

(1R)-2,2-difluoro-1-(2-fluorophenyl)ethan-1-ol

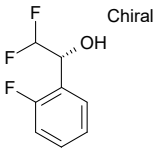

Mol.fmla $C_8H_7F_3O$ MDL MFCD24444378
Mol.weight 176.14 CAS 1821837-52-8

EN300-744103

methyl 6-amino-5-oxohexanoate hydrochloride

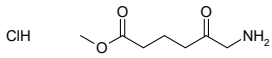

Mol.fmla $C_7H_{14}ClNO_3$ MDL
Mol.weight 195.65 CAS

EN300-744104

2,5-difluoropyridin-3-ol

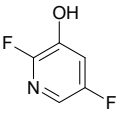

Mol.fmla $C_5H_3F_2NO$ MDL MFCD28679243
Mol.weight 131.08 CAS 1354746-55-6

EN300-744107

[(2-tert-butylphenyl)methyl](methyl)amine hydrochloride

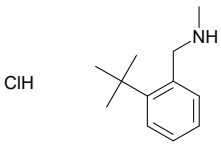

Mol.fmla $C_{12}H_{20}ClN$ MDL
Mol.weight 213.75 CAS

EN300-744108

(3R,6R)-3-methyl-6-(2-methylpropyl)piperazine-2,5-dione

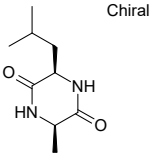

Mol.fmla $C_9H_{16}N_2O_2$ MDL
Mol.weight 184.24 CAS 5845-58-9

EN300-744109

1-[1,1,2-trifluoro-2-(trifluoromethoxy)ethyl]-1H-pyrazole

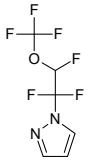

Mol.fmla $C_6H_4F_6N_2O$ MDL
Mol.weight 234.10 CAS

EN300-744111

1-[1,1,2-trifluoro-2-(trifluoromethoxy)ethyl]-1H-indole-3-carbonitrile

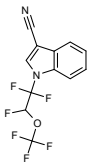

Mol.fmla $C_{12}H_6F_6N_2O$ MDL
Mol.weight 308.18 CAS

EN300-744112

1,3-dimethylimidazolidin-2-imine hydrobromide

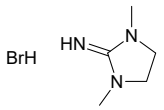

Mol.fmla $C_5H_{12}BrN_3$ MDL
Mol.weight 194.08 CAS

EN300-744114

O-[(1-methylcyclopropyl)methyl]hydroxylamine hydrochloride

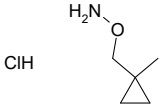

Mol.fmla $C_5H_{12}ClNO$ MDL
Mol.weight 137.61 CAS

EN300-744115

2-methyl-1-[1,1,2-trifluoro-2-(trifluoromethoxy)ethyl]-1H-imidazole

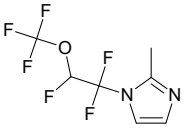

Mol.fmla $C_7H_6F_6N_2O$ MDL
Mol.weight 248.13 CAS

EN300-744128

tert-butyl N-[1-(2-fluoroethyl)-3-hydroxycyclobutyl]carbamate

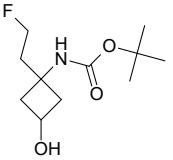

Mol.fmla $C_{11}H_{20}FNO_3$ MDL
Mol.weight 233.29 CAS

EN300-744129

3-(4-bromo-2-fluorophenyl)propanoyl chloride

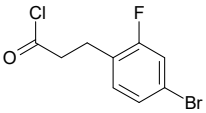

Mol.fmla $C_9H_7BrClFO$ MDL
Mol.weight 265.51 CAS

EN300-744142

rac-[(1R,2S)-2-ethenylcyclopropyl]methanol

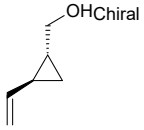

Mol.fmla $C_6H_{10}O$ MDL
Mol.weight 98.15 CAS

EN300-744140

3-methyl-1,3-oxazolidine-2,4-dione

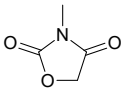

Mol.fmla $C_4H_5NO_3$ MDL MFCD22126130
Mol.weight 115.09 CAS

EN300-744141

3-(2-bromo-4-fluorophenyl)propanoyl chloride

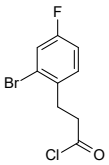

Mol.fmla $C_9H_7BrClFO$ MDL
Mol.weight 265.51 CAS

EN300-744142

3-hydroxy-3-methylbutanimidamide hydrochloride

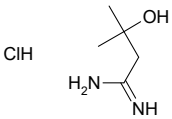

Mol.fmla $C_5H_{13}ClN_2O$ MDL
Mol.weight 152.63 CAS 912578-82-6

EN300-744142

octahydropentalene-1,6-dione

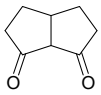

Mol.fmla $C_8H_{10}O_2$ MDL MFCD24690311
Mol.weight 138.17 CAS 90953-74-5

EN300-744150

tert-butyl 3-cyano-3-(hydroxymethyl)azetidine-1-carboxylate

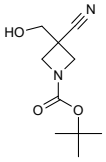

Mol.fmla $C_{10}H_{16}N_2O_3$ MDL MFCD24856922
Mol.weight 212.25 CAS

EN300-111830

3-methyl-1H-pyrazolo[4,3-c]pyridine

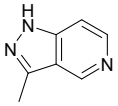

Mol.fmla $C_7H_7N_3$ MDL MFCD11616891
Mol.weight 133.15 CAS

EN300-116059

4-methyl-2,3-dihydro-1,3-oxazol-2-one

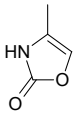

Mol.fmla $C_4H_5NO_2$ MDL MFCD20487991
Mol.weight 99.09 CAS 125210-03-9

EN300-124510

5-({[(tert-butoxy)carbonyl]amino}methyl)piperidine-2-carboxylic acid

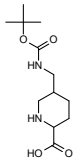

Mol.fmla $C_{12}H_{22}N_2O_4$ MDL MFCD31802676
Mol.weight 258.32 CAS

EN300-147037

4-oxohexanoic acid

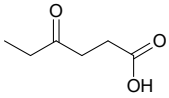

Mol.fmla $C_6H_{10}O_3$ MDL MFCD00068854
Mol.weight 130.14 CAS

EN300-149328

2-methyl-3,4-dihydro-2H-1,4-benzothiazin-3-one

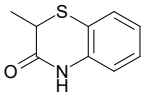

Mol.fmla C_9H_9NOS MDL MFCD02941599
Mol.weight 179.24 CAS

EN300-160442

ethyl 4-cyclopropyl-3-methyl-2,4-dioxobutanoate

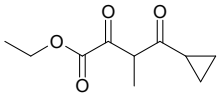

Mol.fmla $C_{10}H_{14}O_4$ MDL MFCD21110090
Mol.weight 198.22 CAS

EN300-160608

4-(2-aminoethyl)aniline

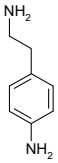

Mol.fmla $C_8H_{12}N_2$ MDL MFCD00008194
Mol.weight 136.20 CAS

EN300-170649

5-(methoxymethyl)-2-methyl-4H,7H-pyrazolo[1,5-a]pyrimidin-7-one

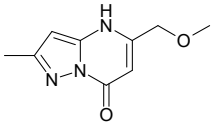

Mol.fmla $C_9H_{11}N_3O_2$ MDL MFCD00122921
Mol.weight 193.21 CAS 197367-81-0

EN300-352148

methyl 2-chloro-1,3-benzothiazole-4-carboxylate

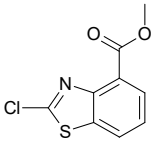

Mol.fmla $C_9H_6ClNO_2S$ MDL MFCD21608001
Mol.weight 227.67 CAS

EN300-354192

tert-butyl 3-methyl-4-(methylamino)piperidine-1-carboxylate

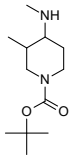

Mol.fmla $C_{12}H_{24}N_2O_2$ MDL MFCD16496800
Mol.weight 228.34 CAS 1282897-74-8

EN300-355541

(1S)-1-(1,4-dioxan-2-yl)ethan-1-ol

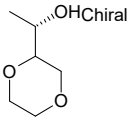

Mol.fmla $C_6H_{12}O_3$ MDL MFCD21194471
Mol.weight 132.16 CAS 1372875-59-6

EN300-426940

(1R)-7-(propan-2-yloxy)-1,2,3,4-tetrahydronaphthalen-1-ol

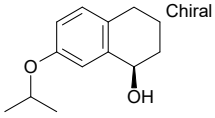

Mol.fmla $C_{13}H_{18}O_2$ MDL MFCD21297793
Mol.weight 206.29 CAS

EN300-426991

1-(2,2-dimethylthiomorpholin-4-yl)-3-methoxypropan-2-ol

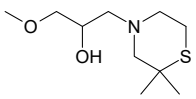

Mol.fmla $C_{10}H_{21}NO_2S$ MDL
Mol.weight 219.35 CAS 1602722-83-7

EN300-437477

2-(methylsulfanyl)-1-(thiomorpholin-4-yl)ethan-1-one

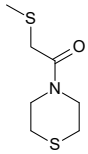

Mol.fmla $C_7H_{13}NOS_2$ MDL
Mol.weight 191.32 CAS 1849200-79-8

EN300-499368

azocane-1-carbonyl chloride

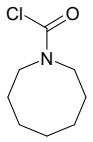

Mol.fmla $C_8H_{14}ClNO$ MDL MFCD23790126
Mol.weight 175.66 CAS 1508537-55-0

EN300-502174

1-(hydroxymethyl)cycloheptane-1-carbonitrile

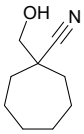

Mol.fmla $C_9H_{15}NO$ MDL MFCD21802846
Mol.weight 153.23 CAS 1506467-98-6

EN300-503704

1-(1H-imidazole-4-sulfonyl)piperidine

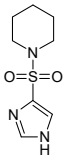

Mol.fmla $C_8H_{13}N_3O_2S$ MDL MFCD19091242
Mol.weight 215.28 CAS 913488-35-4

EN300-503900

1H,2H-pyrrolo[1,2-a]pyrazin-1-one

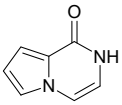

Mol.fmla $C_7H_6N_2O$ MDL MFCD09834911
Mol.weight 134.14 CAS

EN300-103555

{2-[2,6-bis(propan-2-yloxy)phenyl]phenyl}dicyclohexylphosphane

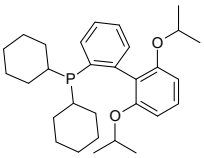

Mol.fmla $C_{30}H_{43}O_2P$ MDL MFCD06798294
Mol.weight 466.65 CAS

EN300-104842

3,5-dimethyloxane-2,6-dione

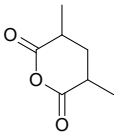

Mol.fmla $C_7H_{10}O_3$ MDL MFCD00267817
Mol.weight 142.16 CAS

EN300-105195

5-methylhex-4-en-1-ol

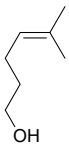

Mol.fmla $C_7H_{14}O$ MDL MFCD29983534
Mol.weight 114.19 CAS 42272-94-6

EN300-110115

hex-5-ynenitrile

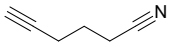

Mol.fmla C_6H_7N MDL MFCD00001978
Mol.weight 93.13 CAS

EN300-119433

2-methylidenepropane-1,3-diol

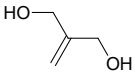

Mol.fmla $C_4H_8O_2$ MDL MFCD00075162
Mol.weight 88.11 CAS

EN300-124426

4-hydroxyphenyl acetate

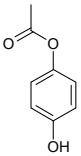

Mol.fmla $C_8H_8O_3$ MDL MFCD00799234
Mol.weight 152.15 CAS 3233-32-7

EN300-137096

3-(2-oxo-1,3-oxazolidin-3-yl)propanenitrile

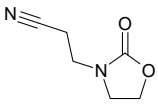

Mol.fmla $C_6H_8N_2O_2$ MDL MFCD11131224
Mol.weight 140.14 CAS 65195-19-9

EN300-176053

2-methyl-3-phenyl-3,4-dihydroquinazolin-4-one

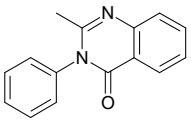

Mol.fmla $C_{15}H_{12}N_2O$ MDL MFCD00086683
Mol.weight 236.28 CAS

EN300-17853

7,8-difluoro-3,4-dihydroquinazolin-4-one

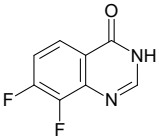

Mol.fmla $C_8H_4F_2N_2O$ MDL MFCD30086993
Mol.weight 182.13 CAS 1566557-04-7

EN300-181501

3-[(2-carboxyethyl)(methyl)amino]propanoic acid hydrochloride

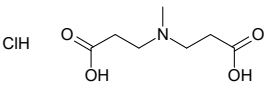

Mol.fmla $C_7H_{14}ClNO_4$ MDL
Mol.weight 211.65 CAS 89896-03-7

EN300-187339

4-methylpent-1-yn-3-ol

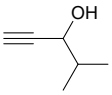

Mol.fmla $C_6H_{10}O$ MDL MFCD00039847
Mol.weight 98.15 CAS

EN300-189233

2-methyl-2H-1,2,3-benzotriazole

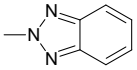

Mol.fmla $C_7H_7N_3$ MDL MFCD00464868
Mol.weight 133.15 CAS

EN300-190374

2,2-difluoro-3-methylbut-3-en-1-ol

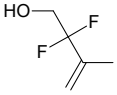

Mol.fmla $C_5H_8F_2O$ MDL MFCD28538941
Mol.weight 122.12 CAS 93854-64-9

EN300-197059

1-benzyl-5-(trifluoromethyl)-1,3-dihydro-2lambda6,1,3-benzothiadiazole-2,2-dione

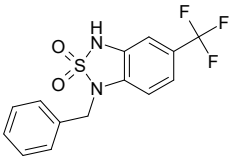

Mol.fmla $C_{14}H_{11}F_3N_2O_2S$ MDL
Mol.weight 328.32 CAS

EN300-198252

1,2-diiodobenzene

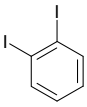

Mol.fmla $C_6H_4I_2$ MDL MFCD00001038
Mol.weight 329.91 CAS

EN300-39021

5-(difluoromethyl)-2H-1,2,3,4-tetrazole

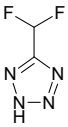

Mol.fmla $C_2H_2F_2N_4$ MDL
Mol.weight 120.06 CAS 1934814-84-2

EN300-41586

2-(1,3-dioxaindan-5-yl)-2-hydroxybutanenitrile

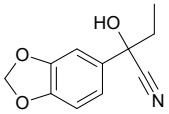

Mol.fmla $C_{11}H_{11}NO_3$ MDL
Mol.weight 205.22 CAS 2090971-03-0

EN300-43820

3,4-dibromo-2,5-dihydrofuran-2-one

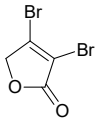

Mol.fmla $C_4H_2Br_2O_2$ MDL MFCD02752391
Mol.weight 241.87 CAS

EN300-75643

2-amino-3-[(5-hydroxypentyl)amino]propanoic acid

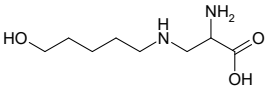

Mol.fmla $C_8H_{18}N_2O_3$ MDL
Mol.weight 190.24 CAS 1697792-75-8

EN300-744155

3-azabicyclo[3.2.1]octan-1-amine dihydrochloride

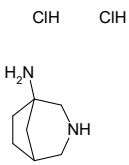

Mol.fmla $C_7H_{16}Cl_2N_2$ MDL
Mol.weight 199.12 CAS

EN300-744162

[(4-amino-2-methylpyrimidin-5-yl)methoxy]phosphonic acid hydrochloride

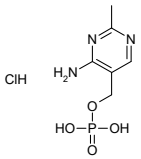

Mol.fmla $C_6H_{11}ClN_3O_4P$ MDL
Mol.weight 255.60 CAS

EN300-744163

(5S)-5-methyl-1,4-diazepane dihydrochloride

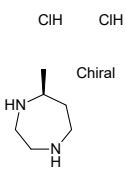

Mol.fmla $C_6H_{16}Cl_2N_2$ MDL
Mol.weight 187.11 CAS

EN300-744164

3,4,4-trimethyl-1-phenylpent-1-yn-3-ol

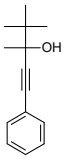

Mol.fmla $C_{14}H_{18}O$ MDL
Mol.weight 202.30 CAS

EN300-744173

rac-(1R,2R)-2-phenoxycyclopentan-1-ol

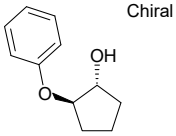

Mol.fmla $C_{11}H_{14}O_2$ MDL
Mol.weight 178.23 CAS

EN300-744180

methyl 4-fluoro-5-hydroxy-1H-indole-2-carboxylate

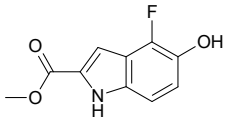

Mol.fmla $C_{10}H_8FNO_3$ MDL MFCD29070889
Mol.weight 209.18 CAS 1285403-82-8

EN300-744181

3-(trifluoromethyl)but-3-en-2-aminium chloride

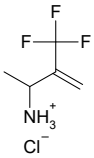

Mol.fmla $C_5H_9ClF_3N$ MDL
Mol.weight 175.58 CAS

EN300-744195

[3-cyclohexyl-2-(trifluoromethyl)phenyl]methanol

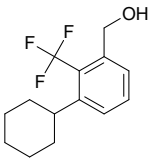

Mol.fmla $C_{14}H_{17}F_3O$ MDL
Mol.weight 258.29 CAS

EN300-744198

2-(dimethylamino)benzene-1,4-diol

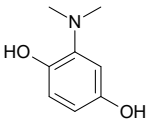

Mol.fmla $C_8H_{11}NO_2$ MDL MFCD24717802
Mol.weight 153.18 CAS 50564-14-2

EN300-744204

2-(3,5-dimethyl-1H-pyrazol-1-yl)pyrimidine

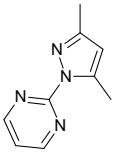

Mol.fmla $C_9H_{10}N_4$ MDL MFCD12192740
Mol.weight 174.21 CAS 90558-55-7

EN300-744213

3-(chloromethyl)piperidine hydrochloride

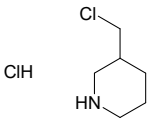

Mol.fmla $C_6H_{13}Cl_2N$ MDL MFCD11110949
Mol.weight 170.08 CAS

EN300-744214

3-(dimethylphosphoryl)propanenitrile

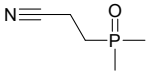

Mol.fmla $C_5H_{10}NOP$ MDL
Mol.weight 131.12 CAS

EN300-744227

tert-butyl N-[4-(2-hydroxyethyl)-6-methoxypyridin-3-yl]carbamate

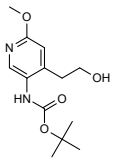

Mol.fmla $C_{13}H_{20}N_2O_4$ MDL MFCD24466995
Mol.weight 268.32 CAS

EN300-177276

3-ethynyloxetan-3-ol

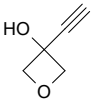

Mol.fmla $C_5H_6O_2$ MDL MFCD20444449
Mol.weight 98.10 CAS

EN300-180177

tert-butyl N-(7-hydroxyheptyl)carbamate

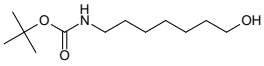

Mol.fmla $C_{12}H_{25}NO_3$ MDL MFCD02094527
Mol.weight 231.34 CAS

EN300-181797

1,1-diethyl 2-ethenylcyclopropane-1,1-dicarboxylate

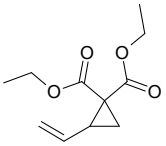

Mol.fmla $C_{11}H_{16}O_4$ MDL MFCD00196937
Mol.weight 212.25 CAS

EN300-187817

N-(propan-2-yl)cyclohexanamine

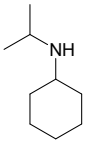

Mol.fmla $C_9H_{19}N$ MDL MFCD00003831
Mol.weight 141.26 CAS

EN300-18799

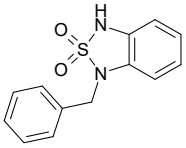

1-benzyl-1,3-dihydro-2lambda6,1,3-benzothiadiazole-2,2-dione

Mol.fmla $C_{13}H_{12}N_2O_2S$ MDL
Mol.weight 260.32 CAS 1934679-94-3

EN300-195408

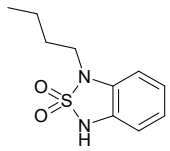

1-butyl-1,3-dihydro-2lambda6,1,3-benzothiadiazole-2,2-dione

Mol.fmla $C_{10}H_{14}N_2O_2S$ MDL
Mol.weight 226.30 CAS

EN300-195553

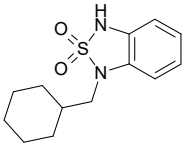

1-(cyclohexylmethyl)-1,3-dihydro-2lambda6,1,3-benzothiadiazole-2,2-dione

Mol.fmla $C_{13}H_{18}N_2O_2S$ MDL
Mol.weight 266.36 CAS

EN300-195554

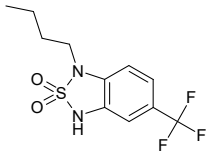

1-butyl-5-(trifluoromethyl)-1,3-dihydro-2lambda6,1,3-benzothiadiazole-2,2-dione

Mol.fmla $C_{11}H_{13}F_3N_2O_2S$ MDL
Mol.weight 294.30 CAS

EN300-197224

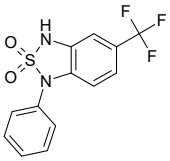

1-phenyl-5-(trifluoromethyl)-1,3-dihydro-2lambda6,1,3-benzothiadiazole-2,2-dione

Mol.fmla $C_{13}H_9F_3N_2O_2S$ MDL
Mol.weight 314.29 CAS

EN300-197589

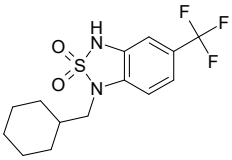

1-(cyclohexylmethyl)-5-(trifluoromethyl)-1,3-dihydro-2lambda6,1,3-benzothiadiazole-2,2-dione

Mol.fmla $C_{14}H_{17}F_3N_2O_2S$ MDL
Mol.weight 334.36 CAS

EN300-197610

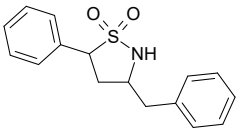

3-benzyl-5-phenyl-1lambda6,2-thiazolidine-1,1-dione

Mol.fmla $C_{16}H_{17}NO_2S$ MDL
Mol.weight 287.38 CAS

EN300-197771

aminoformonitrile

Mol.fmla CH_2N_2 MDL MFCD00007572
Mol.weight 42.04 CAS 420-04-2

EN300-19848

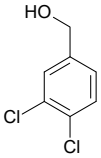

(3,4-dichlorophenyl)methanol

Mol.fmla $C_7H_6Cl_2O$ MDL MFCD00004633
Mol.weight 177.03 CAS

EN300-20922

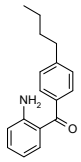

2-(4-butylbenzoyl)aniline

Mol.fmla $C_{17}H_{19}NO$ MDL
Mol.weight 253.35 CAS

EN300-25746

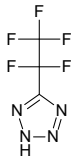

5-(pentafluoroethyl)-2H-1,2,3,4-tetrazole

Mol.fmla $C_3HF_5N_4$ MDL
Mol.weight 188.06 CAS 740053-57-0

EN300-39421

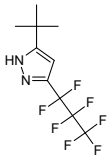

5-tert-butyl-3-(heptafluoropropyl)-1H-pyrazole

Mol.fmla $C_{10}H_{11}F_7N_2$ MDL
Mol.weight 292.20 CAS

EN300-42414

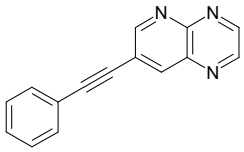

7-(2-phenylethynyl)pyrido[2,3-b]pyrazine

Mol.fmla $C_{15}H_9N_3$ MDL
Mol.weight 231.26 CAS

EN300-45198

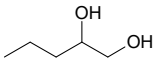

pentane-1,2-diol

Mol.fmla $C_5H_{12}O_2$ MDL MFCD00010736
Mol.weight 104.15 CAS

EN300-52018

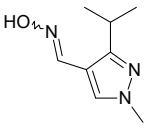

N-{[1-methyl-3-(propan-2-yl)-1H-pyrazol-4-yl]methylidene}hydroxylamine

Mol.fmla $C_8H_{13}N_3O$ MDL
Mol.weight 167.21 CAS 1865672-06-5

EN300-505622

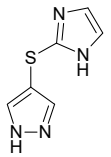

4-(1H-imidazol-2-ylsulfanyl)-1H-pyrazole

Mol.fmla $C_6H_6N_4S$ MDL MFCD30340939
Mol.weight 166.21 CAS 1927872-52-3

EN300-506201

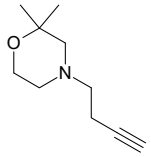

4-(but-3-yn-1-yl)-2,2-dimethylmorpholine

Mol.fmla $C_{10}H_{17}NO$ MDL
Mol.weight 167.25 CAS 1341194-07-7

EN300-506727

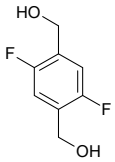

[2,5-difluoro-4-(hydroxymethyl)phenyl]methanol

Mol.fmla $C_8H_8F_2O_2$ MDL MFCD29990313
Mol.weight 174.15 CAS 21139-35-5

EN300-744444

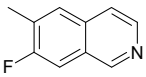

7-fluoro-6-methylisoquinoline

Mol.fmla $C_{10}H_8FN$ MDL MFCD09834734
Mol.weight 161.18 CAS

EN300-744451

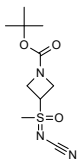

tert-butyl 3-[(cyanoimino)(methyl)oxo-lambda6-sulfanyl]azetidine-1-carboxylate

Mol.fmla $C_{10}H_{17}N_3O_3S$ MDL
Mol.weight 259.33 CAS

EN300-744456

EN300-744463

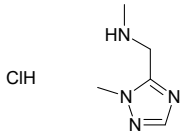

methyl[(1-methyl-1H-1,2,4-triazol-5-yl)methyl]amine hydrochloride

Mol.fmla $C_5H_{11}ClN_4$ MDL
Mol.weight 162.62 CAS

EN300-744464

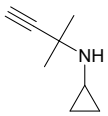

N-(2-methylbut-3-yn-2-yl)cyclopropanamine

Mol.fmla $C_8H_{13}N$ MDL
Mol.weight 123.20 CAS

EN300-744466

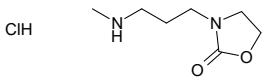

3-[3-(methylamino)propyl]-1,3-oxazolidin-2-one hydrochloride

Mol.fmla $C_7H_{15}ClN_2O_2$ MDL
Mol.weight 194.66 CAS

EN300-93152

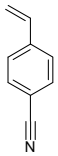

4-ethenylbenzonitrile

Mol.fmla C_9H_7N MDL MFCD00080445
Mol.weight 129.16 CAS

EN300-94292

2-(difluoromethyl)oxirane

Mol.fmla $C_3H_4F_2O$ MDL MFCD22414151
Mol.weight 94.06 CAS

EN300-95400

hex-4-en-1-ol

Mol.fmla $C_6H_{12}O$ MDL
Mol.weight 100.16 CAS

EN300-208438

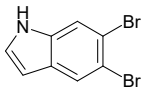

5,6-dibromo-1H-indole

Mol.fmla $C_8H_5Br_2N$ MDL MFCD16610749
Mol.weight 274.94 CAS

EN300-221740

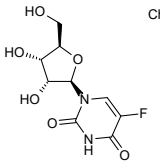

Chiral

1-[(2R,3R,4S,5R)-3,4-dihydroxy-5-(hydroxymethyl)oxolan-2-yl]-5-fluoro-1,2,3,4-tetrahydropyrimidine-2,4-dione

Mol.fmla $C_9H_{11}FN_2O_6$ MDL MFCD00036832
Mol.weight 262.20 CAS

EN300-272456

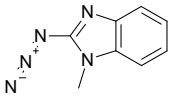

2-azido-1-methyl-1H-1,3-benzodiazole

Mol.fmla $C_8H_7N_5$ MDL MFCD02751894
Mol.weight 173.18 CAS 1516-73-0

EN300-275886

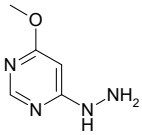

4-hydrazinyl-6-methoxypyrimidine

Mol.fmla $C_5H_8N_4O$ MDL MFCD09863255
Mol.weight 140.15 CAS

EN300-305039

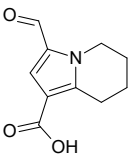

3-formyl-5,6,7,8-tetrahydroindolizine-1-carboxylic acid

Mol.fmla $C_{10}H_{11}NO_3$ MDL MFCD30685234
Mol.weight 193.20 CAS 2169228-13-9

EN300-313020

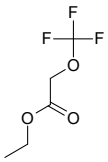

ethyl 2-(trifluoromethoxy)acetate

Mol.fmla $C_5H_7F_3O_3$ MDL MFCD16617908
Mol.weight 172.10 CAS 1027157-11-4

EN300-325793

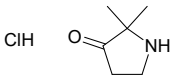

2,2-dimethylpyrrolidin-3-one hydrochloride

Mol.fmla $C_6H_{12}ClNO$ MDL MFCD26593757
Mol.weight 149.62 CAS

EN300-331890

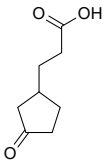

3-(3-oxocyclopentyl)propanoic acid

Mol.fmla $C_8H_{12}O_3$ MDL MFCD17215787
Mol.weight 156.18 CAS

EN300-380951

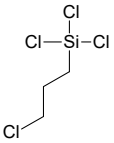

trichloro(3-chloropropyl)silane

Mol.fmla $C_3H_6Cl_4Si$ MDL MFCD00013694
Mol.weight 211.98 CAS

EN300-392956

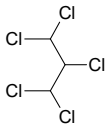

1,1,2,3,3-pentachloropropane

Mol.fmla $C_3H_3Cl_5$ MDL MFCD00018862
Mol.weight 216.32 CAS 15104-61-7

EN300-744243

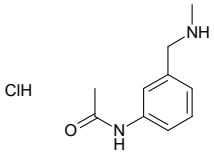

N-{3-[(methylamino)methyl]phenyl}acetamide hydrochloride

Mol.fmla $C_{10}H_{15}ClN_2O$ MDL
Mol.weight 214.70 CAS

EN300-744244

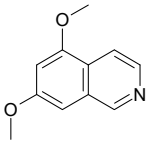

5,7-dimethoxyisoquinoline

Mol.fmla $C_{11}H_{11}NO_2$ MDL MFCD22097474
Mol.weight 189.22 CAS 55087-24-6

EN300-744245

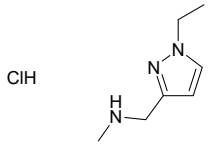

[(1-ethyl-1H-pyrazol-3-yl)methyl](methyl)amine hydrochloride

Mol.fmla $C_7H_{14}ClN_3$ MDL
Mol.weight 175.66 CAS

EN300-744250

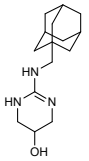

2-{[(adamantan-1-yl)methyl]amino}-1,4,5,6-tetrahydropyrimidin-5-ol

Mol.fmla $C_{15}H_{25}N_3O$ MDL
Mol.weight 263.39 CAS

rac-[(3aR,6aR)-3aH,4H,6H,6aH-furo[3,4-d][1,2]oxazol-3-yl]methanol

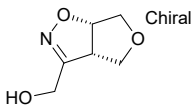

Mol.fmla $C_6H_9NO_3$ MDL
Mol.weight 143.14 CAS

EN300-744251

9-(azetidin-3-yl)-9H-purin-6-amine dihydrochloride

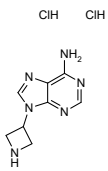

Mol.fmla $C_8H_{12}Cl_2N_6$ MDL
Mol.weight 263.13 CAS

EN300-744256

4,6-diiodo-5-methylpyrimidine

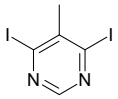

Mol.fmla $C_5H_4I_2N_2$ MDL MFCD11044701
Mol.weight 345.91 CAS 1029720-69-1

EN300-744264

2-[(2-methoxy-4-nitrophenyl)amino]ethan-1-ol

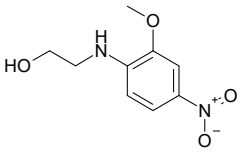

Mol.fmla $C_9H_{12}N_2O_4$ MDL MFCD28048083
Mol.weight 212.21 CAS 66095-81-6

EN300-744276

ethyl 3-methyl-[1,2]oxazolo[5,4-b]pyridine-4-carboxylate

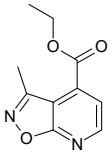

Mol.fmla $C_{10}H_{10}N_2O_3$ MDL
Mol.weight 206.20 CAS

EN300-744279

1,2-di-tert-butyl aziridine-1,2-dicarboxylate

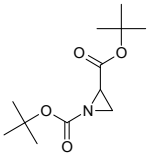

Mol.fmla $C_{12}H_{21}NO_4$ MDL
Mol.weight 243.31 CAS 127700-62-3

EN300-744283

2-(1-methylcyclopropyl)ethanimidamide hydrochloride

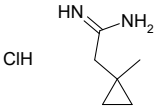

Mol.fmla $C_6H_{13}ClN_2$ MDL
Mol.weight 148.64 CAS

EN300-744287

N'-(4-phenylcyclohexylidene)acetohydrazide

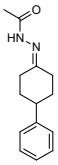

Mol.fmla $C_{14}H_{18}N_2O$ MDL
Mol.weight 230.31 CAS 473677-42-8

EN300-744290

2-ethylbenzene-1-sulfonic acid

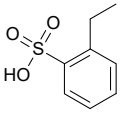

Mol.fmla $C_8H_{10}O_3S$ MDL MFCD18974179
Mol.weight 186.23 CAS

EN300-744296

7-fluoro-1-methylisoquinoline

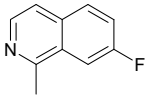

Mol.fmla $C_{10}H_8FN$ MDL MFCD27949173
Mol.weight 161.18 CAS

EN300-77740

4,5,6,7-tetrahydro-1H-indazol-4-ol

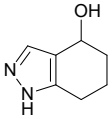

Mol.fmla $C_7H_{10}N_2O$ MDL MFCD24394567
Mol.weight 138.17 CAS 955406-79-8

EN300-84803

4-[(1E)-[2-(pyridin-2-yl)hydrazin-1-ylidene]methyl]pyridine

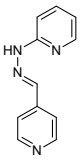

Mol.fmla $C_{11}H_{10}N_4$ MDL MFCD00998025
Mol.weight 198.23 CAS 2241017-37-6

EN300-744163

3-(dimethylamino)-1-phenylpropan-1-ol; oxalic acid

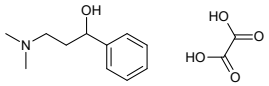

Mol.fmla $C_{13}H_{19}NO_5$ MDL
Mol.weight 269.30 CAS

EN300-744165

(2R)-2-decanamidobutanedioic acid

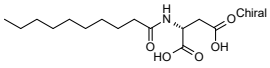

Mol.fmla $C_{14}H_{25}NO_5$ MDL
Mol.weight 287.36 CAS

EN300-744170

3-[4-(2-cyanoethyl)phenyl]propanenitrile

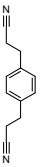

Mol.fmla $C_{12}H_{12}N_2$ MDL MFCD31706851
Mol.weight 184.24 CAS

EN300-744171

2-methyl-5-(propan-2-yl)bicyclo[3.1.0]hex-2-ene

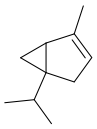

Mol.fmla $C_{10}H_{16}$ MDL MFCD00135807
Mol.weight 136.24 CAS 2867-05-2

EN300-744173

1-methyl-5H,6H,7H-pyrrolo[1,2-c]imidazole-3-thiol

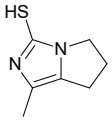

Mol.fmla $C_7H_{10}N_2S$ MDL
Mol.weight 154.24 CAS

EN300-744175

[5-cyclohexyl-2-(trifluoromethyl)phenyl]methanol

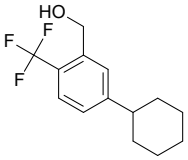

Mol.fmla $C_{14}H_{17}F_3O$ MDL
Mol.weight 258.29 CAS

EN300-744180

1-[1,1,2-trifluoro-2-(trifluoromethoxy)ethyl]-1H-indole

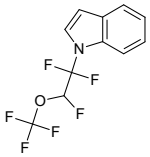

Mol.fmla $C_{11}H_7F_6NO$ MDL
Mol.weight 283.17 CAS

EN300-744180

5-phenylpyrimidine-2-carbonitrile

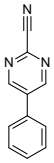

Mol.fmla $C_{11}H_7N_3$ MDL MFCD18415997
Mol.weight 181.20 CAS 85386-18-1

EN300-744189

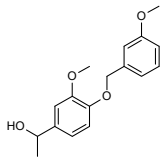

1-{3-methoxy-4-[(3-methoxyphenyl)methoxy]phenyl}ethan-1-ol

Mol.fmla $C_{17}H_{20}O_4$ MDL
Mol.weight 288.35 CAS

EN300-744193

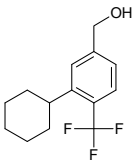

[3-cyclohexyl-4-(trifluoromethyl)phenyl]methanol

Mol.fmla $C_{14}H_{17}F_3O$ MDL
Mol.weight 258.29 CAS

EN300-744196

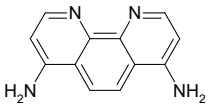

1,10-phenanthroline-4,7-diamine

Mol.fmla $C_{12}H_{10}N_4$ MDL MFCD24646668
Mol.weight 210.24 CAS 119004-19-2

EN300-744474

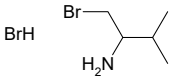

1-bromo-3-methylbutan-2-amine hydrobromide

Mol.fmla $C_5H_{13}Br_2N$ MDL
Mol.weight 246.97 CAS

EN300-744475

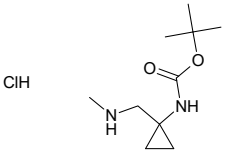

tert-butyl N-{1-[(methylamino)methyl]cyclopropyl}carbamate hydrochloride

Mol.fmla $C_{10}H_{21}ClN_2O_2$ MDL
Mol.weight 236.74 CAS

EN300-744480

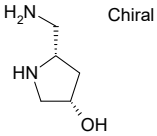

rac-(3R,5R)-5-(aminomethyl)pyrrolidin-3-ol

Mol.fmla $C_5H_{12}N_2O$ MDL
Mol.weight 116.16 CAS

EN300-744482

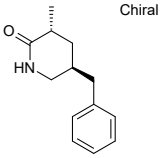

rac-(3R,5S)-5-benzyl-3-methylpiperidin-2-one

Mol.fmla $C_{13}H_{17}NO$ MDL
Mol.weight 203.29 CAS

EN300-744483

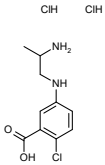

5-[(2-aminopropyl)amino]-2-chlorobenzoic acid dihydrochloride

Mol.fmla $C_{10}H_{15}Cl_3N_2O_2$ MDL
Mol.weight 301.60 CAS

EN300-744489

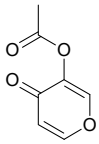

4-oxo-4H-pyran-3-yl acetate

Mol.fmla $C_7H_6O_4$ MDL MFCD24688790
Mol.weight 154.12 CAS 73322-54-0

EN300-744494

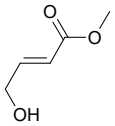

methyl (2E)-4-hydroxybut-2-enoate

Mol.fmla $C_5H_8O_3$ MDL MFCD03789601
Mol.weight 116.12 CAS

EN300-724809

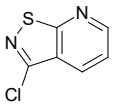

3-chloro-[1,2]thiazolo[5,4-b]pyridine

Mol.fmla $C_6H_3ClN_2S$ MDL MFCD18254718
Mol.weight 170.62 CAS

EN300-734886

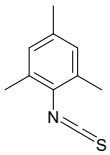

2-isothiocyanato-1,3,5-trimethylbenzene

Mol.fmla $C_{10}H_{11}NS$ MDL MFCD00022055
Mol.weight 177.27 CAS

EN300-126417

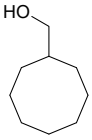

cyclooctylmethanol

Mol.fmla $C_9H_{18}O$ MDL MFCD00001749
Mol.weight 142.24 CAS

EN300-126585

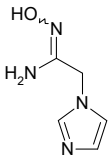

N'-hydroxy-2-(1H-imidazol-1-yl)ethanimidamide

Mol.fmla $C_5H_8N_4O$ MDL
Mol.weight 140.15 CAS

EN300-129181

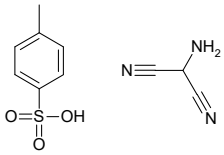

2-aminopropanedinitrile; 4-methylbenzene-1-sulfonic acid

Mol.fmla $C_{10}H_{11}N_3O_3S$ MDL MFCD00012848
Mol.weight 253.28 CAS 5098-14-6

EN300-160479

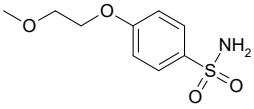

4-(2-methoxyethoxy)benzene-1-sulfonamide

Mol.fmla $C_9H_{13}NO_4S$ MDL MFCD11205228
Mol.weight 231.27 CAS

EN300-161808

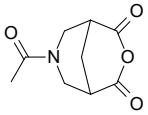

7-acetyl-3-oxa-7-azabicyclo[3.3.1]nonane-2,4-dione

Mol.fmla $C_9H_{11}NO_4$ MDL
Mol.weight 197.19 CAS

EN300-166340

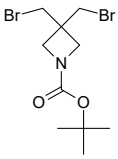

tert-butyl 3,3-bis(bromomethyl)azetidine-1-carboxylate

Mol.fmla $C_{10}H_{17}Br_2NO_2$ MDL MFCD30002804
Mol.weight 343.06 CAS 2098131-64-5

EN300-167887

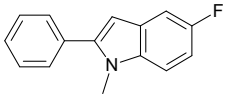

5-fluoro-1-methyl-2-phenyl-1H-indole

Mol.fmla $C_{15}H_{12}FN$ MDL MFCD31232054
Mol.weight 225.27 CAS 1698909-98-6

EN300-169950

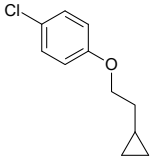

1-chloro-4-(2-cyclopropylethoxy)benzene

Mol.fmla $C_{11}H_{13}ClO$ MDL MFCD21262209
Mol.weight 196.68 CAS

EN300-744303

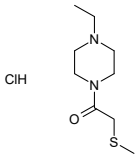

1-(4-ethylpiperazin-1-yl)-2-(methylsulfanyl)ethan-1-one hydrochloride

Mol.fmla $C_9H_{19}ClN_2OS$ MDL
Mol.weight 238.78 CAS

EN300-744308

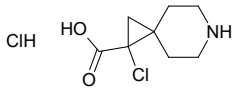

1-chloro-6-azaspiro[2.5]octane-1-carboxylic acid hydrochloride

Mol.fmla $C_8H_{13}Cl_2NO_2$ MDL
Mol.weight 226.10 CAS

EN300-744311

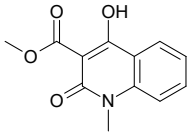

methyl 4-hydroxy-1-methyl-2-oxo-1,2-dihydroquinoline-3-carboxylate

Mol.fmla $C_{12}H_{11}NO_4$ MDL MFCD00829643
Mol.weight 233.23 CAS

EN300-744313

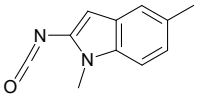

2-isocyanato-1,5-dimethyl-1H-indole

Mol.fmla $C_{11}H_{10}N_2O$ MDL
Mol.weight 186.22 CAS

EN300-744325

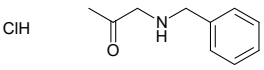

1-(benzylamino)propan-2-one hydrochloride

Mol.fmla $C_{10}H_{14}ClNO$ MDL
Mol.weight 199.68 CAS 39261-88-6

EN300-744330

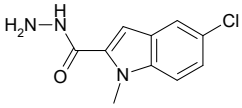

5-chloro-1-methyl-1H-indole-2-carbohydrazide

Mol.fmla $C_{10}H_{10}ClN_3O$ MDL
Mol.weight 223.66 CAS

EN300-744339

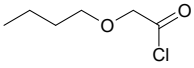

2-butoxyacetyl chloride

Mol.fmla $C_6H_{11}ClO_2$ MDL MFCD25977901
Mol.weight 150.61 CAS 56680-70-7

EN300-744343

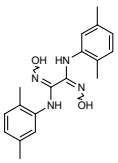

N,N-bis(2,5-dimethylphenyl)-N'1,N'2-dihydroxyethanebis(imidamide)

Mol.fmla $C_{18}H_{22}N_4O_2$ MDL
Mol.weight 326.40 CAS 339217-35-5

EN300-744352

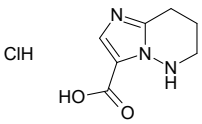

5H,6H,7H,8H-imidazo[1,2-b]pyridazine-3-carboxylic acid hydrochloride

Mol.fmla $C_7H_{10}ClN_3O_2$ MDL
Mol.weight 203.63 CAS

EN300-744370

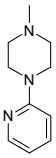

1-methyl-4-(pyridin-2-yl)piperazine

Mol.fmla $C_{10}H_{15}N_3$ MDL MFCD01143315
Mol.weight 177.25 CAS 145208-85-1

EN300-744204

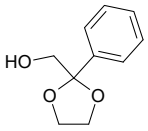

(2-phenyl-1,3-dioxolan-2-yl)methanol

Mol.fmla $C_{10}H_{12}O_3$ MDL MFCD27949617
Mol.weight 180.21 CAS 33868-51-8

EN300-744211

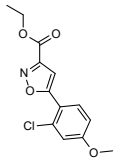

ethyl 5-(2-chloro-4-methoxyphenyl)-1,2-oxazole-3-carboxylate

Mol.fmla $C_{13}H_{12}ClNO_4$ MDL MFCD17179141
Mol.weight 281.70 CAS 1188200-41-0

EN300-744214

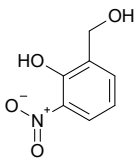

2-(hydroxymethyl)-6-nitrophenol

Mol.fmla $C_7H_7NO_4$ MDL MFCD06202641
Mol.weight 169.14 CAS

EN300-744214

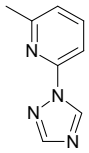

2-methyl-6-(1H-1,2,4-triazol-1-yl)pyridine

Mol.fmla $C_8H_8N_4$ MDL MFCD18889863
Mol.weight 160.18 CAS 1042392-42-6

EN300-744220

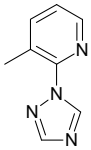

3-methyl-2-(1H-1,2,4-triazol-1-yl)pyridine

Mol.fmla $C_8H_8N_4$ MDL MFCD18889860
Mol.weight 160.18 CAS 1341850-84-7

EN300-744223

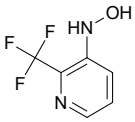

N-[2-(trifluoromethyl)pyridin-3-yl]hydroxylamine

Mol.fmla $C_6H_5F_3N_2O$ MDL
Mol.weight 178.11 CAS

EN300-744225

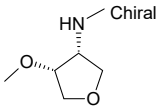

rac-(3R,4R)-4-methoxy-N-methyloxolan-3-amine

Mol.fmla $C_6H_{13}NO_2$ MDL
Mol.weight 131.18 CAS

EN300-744233

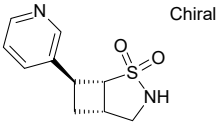

rac-(1R,5R,7R)-7-(pyridin-3-yl)-2lambda6-thia-3-azabicyclo[3.2.0]heptane-2,2-dione

Mol.fmla $C_{10}H_{12}N_2O_2S$ MDL
Mol.weight 224.28 CAS

EN300-744238

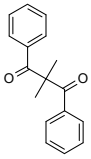

2,2-dimethyl-1,3-diphenylpropane-1,3-dione

Mol.fmla $C_{17}H_{16}O_2$ MDL MFCD06661694
Mol.weight 252.32 CAS

EN300-744240

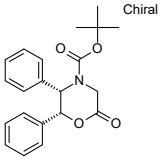

tert-butyl (2R,3S)-6-oxo-2,3-diphenylmorpholine-4-carboxylate

Mol.fmla $C_{21}H_{23}NO_4$ MDL MFCD00074955
Mol.weight 353.42 CAS

EN300-99393

2-ethyl-3-hydroxy-1-(2-hydroxyethyl)-1,4-dihydropyridin-4-one

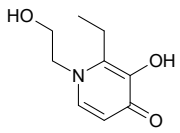

Mol.fmla $C_9H_{13}NO_3$ MDL MFCD00870477
Mol.weight 183.21 CAS 126055-13-8

EN300-525520

tert-butyl 3-(methoxyamino)pyrrolidine-1-carboxylate

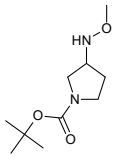

Mol.fmla $C_{10}H_{20}N_2O_3$ MDL MFCD24288712
Mol.weight 216.28 CAS 1547358-68-8

EN300-630714

2,2-dimethyl-3-[(piperidin-4-yl)amino]propan-1-ol

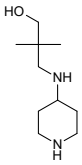

Mol.fmla $C_{10}H_{22}N_2O$ MDL MFCD24186931
Mol.weight 186.30 CAS

EN300-637191

methyl 2-oxo-1-azaspiro[3.3]heptane-6-carboxylate

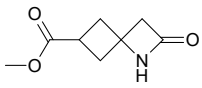

Mol.fmla $C_8H_{11}NO_3$ MDL
Mol.weight 169.18 CAS

EN300-647249

1-methoxy-4-[(E)-2-nitroethenyl]benzene

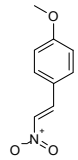

Mol.fmla $C_9H_9NO_3$ MDL MFCD00024826
Mol.weight 179.18 CAS

EN300-170752

1-benzylazepan-2-one

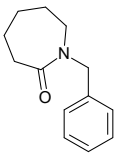

Mol.fmla $C_{13}H_{17}NO$ MDL MFCD01814613
Mol.weight 203.29 CAS

EN300-170784

(trimethylsilyl)methanol

Mol.fmla $C_4H_{12}OSi$ MDL MFCD00004596
Mol.weight 104.23 CAS

EN300-170785

tert-butyl N-({3-hydroxyspiro[3.3]heptan-1-yl}methyl)carbamate

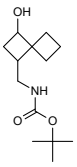

Mol.fmla $C_{13}H_{23}NO_3$ MDL
Mol.weight 241.33 CAS

EN300-172269

[(2S)-oxetan-2-yl]methanol

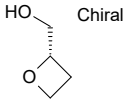

Mol.fmla $C_4H_8O_2$ MDL MFCD31728682
Mol.weight 88.11 CAS 2090778-00-8

EN300-200988

methyl 6-hydroxypyrazine-2-carboxylate

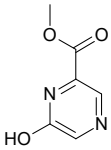

Mol.fmla $C_6H_6N_2O_3$ MDL MFCD18251362
Mol.weight 154.13 CAS 13924-98-6

EN300-215192

(1R)-1-(1,4-dioxan-2-yl)ethan-1-ol

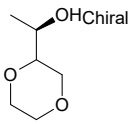

Mol.fmla $C_6H_{12}O_3$ MDL MFCD21194473
Mol.weight 132.16 CAS 1372881-98-5

EN300-216412

(1r,4r)-N1,N1,N4-trimethylcyclohexane-1,4-diamine

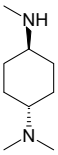

Mol.fmla $C_9H_{20}N_2$ MDL MFCD21098089
Mol.weight 156.27 CAS 1698393-17-7

EN300-294831

tert-butyl 3-(hydroxymethyl)-3-methylazetidine-1-carboxylate

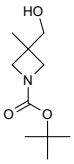

Mol.fmla $C_{10}H_{19}NO_3$ MDL MFCD20926177
Mol.weight 201.27 CAS

EN300-295419

5-methyl-5-(trifluoromethyl)morpholin-3-one

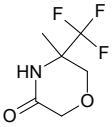

Mol.fmla $C_6H_8F_3NO_2$ MDL MFCD30240274
Mol.weight 183.13 CAS 1859451-58-3

EN300-311661

2-azabicyclo[3.2.0]heptan-3-one

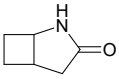

Mol.fmla C_6H_9NO MDL MFCD19222000
Mol.weight 111.14 CAS 2183-99-5

EN300-744373

(1S)-1-(2,5-difluorophenyl)-2-fluoroethan-1-ol

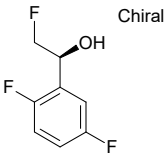

Mol.fmla $C_8H_7F_3O$ MDL
Mol.weight 176.14 CAS

EN300-744389

isoquinoline-6,7-diol hydrate hydrobromide

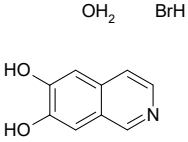

Mol.fmla $C_9H_{10}BrNO_3$ MDL
Mol.weight 260.09 CAS

EN300-744401

3,4,5,6-tetrahydropyridazine

Mol.fmla $C_4H_8N_2$ MDL MFCD21496672
Mol.weight 84.12 CAS 64030-37-1

EN300-744425

(2,3-dimethylbutyl)(methyl)amine hydrochloride

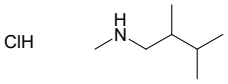

Mol.fmla $C_7H_{18}ClN$ MDL
Mol.weight 151.68 CAS

EN300-744425

9-(pyrrolidin-3-yl)-9H-purin-6-amine dihydrochloride

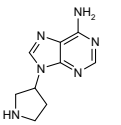

Mol.fmla $C_9H_{14}Cl_2N_6$ MDL
Mol.weight 277.16 CAS

EN300-744433

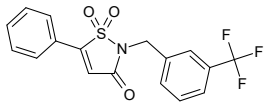

5-phenyl-2-{[3-(trifluoromethyl)phenyl]methyl}-2,3-dihydro-1lambda6,2-thiazole-1,1,3-trione

Mol.fmla $C_{17}H_{12}F_3NO_3S$ MDL
Mol.weight 367.35 CAS

EN300-202290

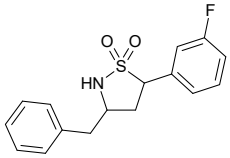

3-benzyl-5-(3-fluorophenyl)-1lambda6,2-thiazolidine-1,1-dione

Mol.fmla $C_{16}H_{16}FNO_2S$ MDL
Mol.weight 305.37 CAS

EN300-202738

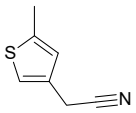

2-(5-methylthiophen-3-yl)acetonitrile

Mol.fmla C_7H_7NS MDL MFCD18417770
Mol.weight 137.20 CAS

EN300-204176

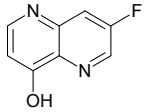

7-fluoro-1,5-naphthyridin-4-ol

Mol.fmla $C_8H_5FN_2O$ MDL MFCD28098172
Mol.weight 164.14 CAS

EN300-206756

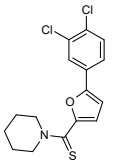

1-[5-(3,4-dichlorophenyl)furan-2-carbothioyl]piperidine

Mol.fmla $C_{16}H_{15}Cl_2NOS$ MDL MFCD02213714
Mol.weight 340.27 CAS

EN300-211572

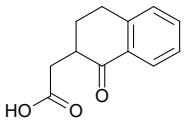

2-(1-oxo-1,2,3,4-tetrahydronaphthalen-2-yl)acetic acid

Mol.fmla $C_{12}H_{12}O_3$ MDL MFCD19302172
Mol.weight 204.23 CAS 6742-31-0

EN300-215438

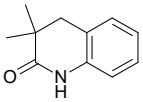

3,3-dimethyl-1,2,3,4-tetrahydroquinolin-2-one

Mol.fmla $C_{11}H_{13}NO$ MDL MFCD01559236
Mol.weight 175.23 CAS

EN300-253476

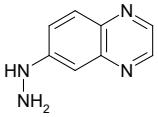

6-hydrazinylquinoxaline

Mol.fmla $C_8H_8N_4$ MDL MFCD12772511
Mol.weight 160.18 CAS 1184281-13-7

EN300-272677

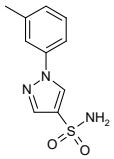

1-(3-methylphenyl)-1H-pyrazole-4-sulfonamide

Mol.fmla $C_{10}H_{11}N_3O_2S$ MDL MFCD14658010
Mol.weight 237.28 CAS

EN300-273362

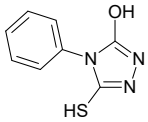

4-phenyl-5-sulfanyl-4H-1,2,4-triazol-3-ol

Mol.fmla $C_8H_7N_3OS$ MDL MFCD00185964
Mol.weight 193.23 CAS

EN300-647757

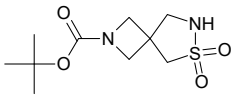

tert-butyl 6,6-dioxo-6lambda6-thia-2,7-diazaspiro[3.4]octane-2-carboxylate

Mol.fmla $C_{10}H_{18}N_2O_4S$ MDL
Mol.weight 262.33 CAS

EN300-647775

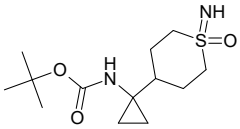

tert-butyl N-[1-(1-imino-1-oxo-1lambda6-thian-4-yl)cyclopropyl]carbamate

Mol.fmla $C_{13}H_{24}N_2O_3S$ MDL
Mol.weight 288.41 CAS

EN300-648678

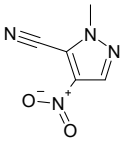

1-methyl-4-nitro-1H-pyrazole-5-carbonitrile

Mol.fmla $C_5H_4N_4O_2$ MDL MFCD00463995
Mol.weight 152.11 CAS

EN300-648776

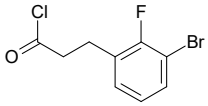

3-(3-bromo-2-fluorophenyl)propanoyl chloride

Mol.fmla $C_9H_7BrClFO$ MDL MFCD26686321
Mol.weight 265.51 CAS 1508014-08-1

EN300-649286

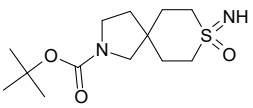

tert-butyl 8-imino-8-oxo-8lambda6-thia-2-azaspiro[4.5]decane-2-carboxylate

Mol.fmla $C_{13}H_{24}N_2O_3S$ MDL
Mol.weight 288.41 CAS

EN300-649600

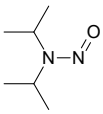

nitrosobis(propan-2-yl)amine

Mol.fmla $C_6H_{14}N_2O$ MDL MFCD00015392
Mol.weight 130.19 CAS

EN300-745622

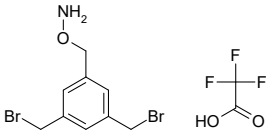

O-{[3,5-bis(bromomethyl)phenyl]methyl}hydroxylamine; trifluoroacetic acid

Mol.fmla $C_{11}H_{12}Br_2F_3NO$ MDL
Mol.weight 423.03 CAS

EN300-746003

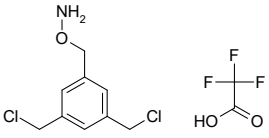

O-{[3,5-bis(chloromethyl)phenyl]methyl}hydroxylamine; trifluoroacetic acid

Mol.fmla $C_{11}H_{12}Cl_2F_3NO$ MDL
Mol.weight 334.12 CAS

EN300-746004

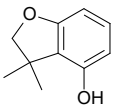

3,3-dimethyl-2,3-dihydro-1-benzofuran-4-ol

Mol.fmla $C_{10}H_{12}O_2$ MDL MFCD18073844
Mol.weight 164.21 CAS 1232362-02-5

EN300-320089

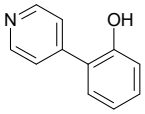

2-(pyridin-4-yl)phenol

Mol.fmla $C_{11}H_9NO$ MDL MFCD15833000
Mol.weight 171.20 CAS 86610-20-0

EN300-320245

2-fluoro-5-(trifluoromethoxy)pyridine

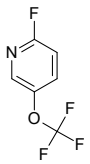

Mol.fmla $C_6H_3F_4NO$ MDL MFCD25450557
Mol.weight 181.09 CAS 1361683-20-6

EN300-322849

2-chloroimidazo[1,2-a]pyridine-6-carbonitrile

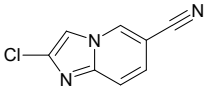

Mol.fmla $C_8H_4ClN_3$ MDL MFCD09994269
Mol.weight 177.59 CAS

EN300-323534

4-chlorothiophene-3-carbonyl chloride

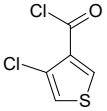

Mol.fmla $C_5H_2Cl_2OS$ MDL MFCD13174014
Mol.weight 181.04 CAS 59337-80-3

EN300-344769

(4-chlorothiophen-3-yl)methanol

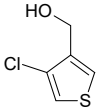

Mol.fmla C_5H_5ClOS MDL MFCD28752929
Mol.weight 148.61 CAS 1807212-33-4

EN300-345571

1-(but-3-yn-1-yl)-3,3-dimethylpiperidine

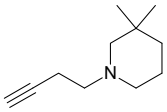

Mol.fmla $C_{11}H_{19}N$ MDL
Mol.weight 165.28 CAS 1340290-03-0

EN300-348166

4-bromo-5-ethoxy-2,5-dihydrofuran-2-one

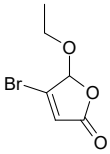

Mol.fmla $C_6H_7BrO_3$ MDL MFCD09953779
Mol.weight 207.02 CAS 32978-38-4

EN300-349818

4-(1H-imidazole-4-sulfonyl)morpholine

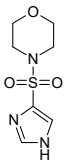

Mol.fmla $C_7H_{11}N_3O_3S$ MDL MFCD19662556
Mol.weight 217.25 CAS 58768-28-8

EN300-353818

2-amino-4-(4-bromophenyl)-4,5-dihydro-1H-imidazol-5-one

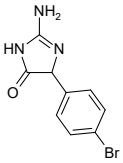

Mol.fmla $C_9H_8BrN_3O$ MDL MFCD24345373
Mol.weight 254.09 CAS 1546616-84-5

EN300-355282

5-chloro-2,4-difluorophenol

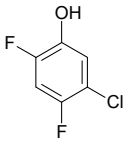

Mol.fmla $C_6H_3ClF_2O$ MDL MFCD18415632
Mol.weight 164.54 CAS 2268-01-1

EN300-425182

3,5-dichloro-2-(difluoromethyl)pyridine

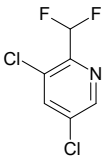

Mol.fmla $C_6H_3Cl_2F_2N$ MDL MFCD22199306
Mol.weight 198.00 CAS 1374659-46-7

EN300-500769

(1-ethyl-5-fluoro-1H-1,3-benzodiazol-2-yl)methanol

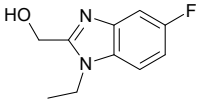

Mol.fmla $C_{10}H_{11}FN_2O$ MDL MFCD18878706
Mol.weight 194.21 CAS 1344040-91-0

EN300-504925

2-methyl-3-(1H-1,2,4-triazol-1-yl)pyrazine

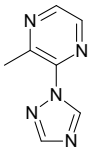

Mol.fmla $C_7H_7N_5$ MDL MFCD24364911
Mol.weight 161.17 CAS 1556670-93-9

EN300-505851

2-methoxy-N,5-dimethylaniline hydrochloride

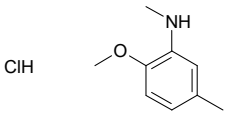

Mol.fmla $C_9H_{14}ClNO$ MDL
Mol.weight 187.67 CAS

EN300-744438

1-amino-1-ethylurea

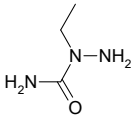

Mol.fmla $C_3H_9N_3O$ MDL MFCD19216694
Mol.weight 103.12 CAS 99233-41-7

EN300-744439

2-(pyrazin-2-yloxy)phenol

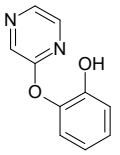

Mol.fmla $C_{10}H_8N_2O_2$ MDL MFCD12800346
Mol.weight 188.19 CAS 1184168-91-9

EN300-744439

3-bromo-2,5,6,7-tetrahydro-1H-azepin-2-one

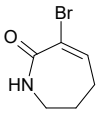

Mol.fmla C_6H_8BrNO MDL
Mol.weight 190.04 CAS

EN300-744444

4,4-dimethyl-1,4-azasilinan-1-amine dihydrochloride

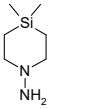

Mol.fmla $C_6H_{18}Cl_2N_2Si$ MDL
Mol.weight 217.22 CAS

EN300-744466

1-bromobutan-2-amine hydrobromide

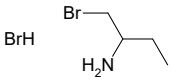

Mol.fmla $C_4H_{11}Br_2N$ MDL
Mol.weight 232.95 CAS

EN300-744478

1-azido-3-methylcyclohexane

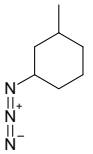

Mol.fmla $C_7H_{13}N_3$ MDL MFCD20281143
Mol.weight 139.20 CAS 1342043-03-1

EN300-276734

2-(trifluoromethyl)phenyl chloroformate

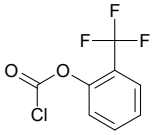

Mol.fmla $C_8H_4ClF_3O_2$ MDL MFCD24141120
Mol.weight 224.57 CAS 869676-40-4

EN300-281224

5-hydroxy-1,3-dihydro-2-benzofuran-1,3-dione

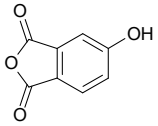

Mol.fmla $C_8H_4O_4$ MDL MFCD00997252
Mol.weight 164.12 CAS

EN300-298988

4-aminopyrimidine-5-carbaldehyde

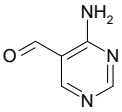

Mol.fmla $C_5H_5N_3O$ MDL MFCD09991893
Mol.weight 123.12 CAS

EN300-303482

5,8-dimethoxyisoquinoline

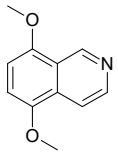

Mol.fmla $C_{11}H_{11}NO_2$ MDL MFCD03070080
Mol.weight 189.22 CAS

EN300-306162

4-(bromomethylidene)oxane

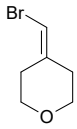

Mol.fmla C_6H_9BrO MDL MFCD20635550
Mol.weight 177.04 CAS 131887-39-3

EN300-336834

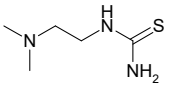

Mol.fmla $C_5H_{13}N_3S$ MDL MFCD00463412
Mol.weight 147.24 CAS 86114-63-8

EN300-365165

6,7-dimethoxyquinoline

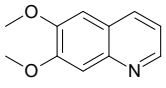

Mol.fmla $C_{11}H_{11}NO_2$ MDL MFCD26668308
Mol.weight 189.22 CAS

EN300-744248

imino(methyl)(1-methyl-1H-pyrazol-5-yl)-lambda6-sulfanone

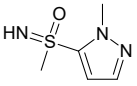

Mol.fmla $C_5H_9N_3OS$ MDL
Mol.weight 159.21 CAS

EN300-674401

imino(methyl)(1-methyl-1H-imidazol-5-yl)-lambda6-sulfanone

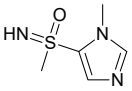

Mol.fmla $C_5H_9N_3OS$ MDL
Mol.weight 159.21 CAS

EN300-674401

methyl 5-cyclopropyl-2,4-dioxopentanoate

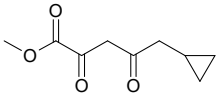

Mol.fmla $C_9H_{12}O_4$ MDL
Mol.weight 184.19 CAS

EN300-674402

1-(dimethylphosphoryl)-4-(trifluoromethyl)benzene

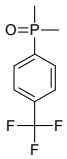

Mol.fmla $C_9H_{10}F_3OP$ MDL
Mol.weight 222.15 CAS

EN300-676026

1-(diethylphosphoryl)-3-fluorobenzene

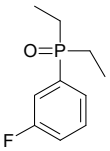

Mol.fmla $C_{10}H_{14}FOP$ MDL
Mol.weight 200.19 CAS

EN300-676028

1-(but-3-yn-1-yl)azetidine

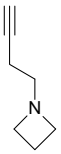

Mol.fmla $C_7H_{11}N$ MDL MFCD30176151
Mol.weight 109.17 CAS 1849381-01-6

EN300-512882

4-(phenylsulfanyl)pyridine

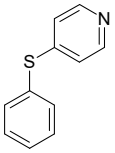

Mol.fmla $C_{11}H_9NS$ MDL MFCD00234710
Mol.weight 187.27 CAS 33399-48-3

EN300-517670

4-(2,2-dimethylthiomorpholin-4-yl)butanenitrile

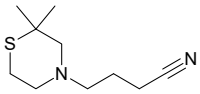

Mol.fmla $C_{10}H_{18}N_2S$ MDL
Mol.weight 198.33 CAS 1596915-86-4

EN300-522943

1-(dimethylamino)-3-methylpentan-2-ol

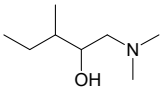

Mol.fmla $C_8H_{19}NO$ MDL MFCD21929273
Mol.weight 145.25 CAS 1504510-85-3

EN300-623439

4-(aminomethyl)-3-fluoropyridin-2-amine

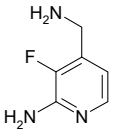

Mol.fmla $C_6H_8FN_3$ MDL MFCD30164420
Mol.weight 141.15 CAS 1599276-91-1

EN300-628471

2,2-dimethyl-3-[(pyrrolidin-3-yl)amino]propan-1-ol

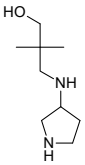

Mol.fmla $C_9H_{20}N_2O$ MDL MFCD24186971
Mol.weight 172.27 CAS

EN300-633394

3-(aminomethyl)-2-fluoroaniline

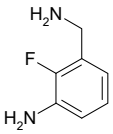

Mol.fmla $C_7H_9FN_2$ MDL MFCD12755873
Mol.weight 140.16 CAS 946125-80-0

EN300-644003

rac-tert-butyl N-{[(1R,3S)-3-(hydroxymethyl)cyclohexyl]methyl}carbamate

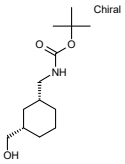

Mol.fmla $C_{13}H_{25}NO_3$ MDL
Mol.weight 243.35 CAS

EN300-649208

2,3-diiodothiophene

Mol.fmla $C_4H_2I_2S$ MDL MFCD18451776
Mol.weight 335.93 CAS

EN300-649610

1-methylcyclopentane-1-sulfonamide

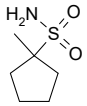

Mol.fmla $C_6H_{13}NO_2S$ MDL
Mol.weight 163.24 CAS

EN300-649891

(5R)-5-methylthiomorpholin-3-one

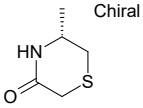

Mol.fmla C_5H_9NOS MDL
Mol.weight 131.20 CAS

EN300-649952

O-decylhydroxylamine

Mol.fmla $C_{10}H_{23}NO$ MDL MFCD21920915
Mol.weight 173.30 CAS 29812-79-1

EN300-185187

4-azido-2-(4-methylbenzenesulfonyl)-2-azabicyclo[2.1.1]hexane

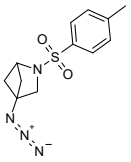

Mol.fmla $C_{12}H_{14}N_4O_2S$ MDL
Mol.weight 278.33 CAS

EN300-743287

3-({[(tert-butoxy)carbonyl]amino}(carboxy)methyl)cyclobutane-1-carboxylic acid

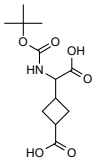

Mol.fmla $C_{12}H_{19}NO_6$ MDL
Mol.weight 273.29 CAS

EN300-743290

methyl (2R)-2-(4-fluorophenyl)-2-hydroxyacetate

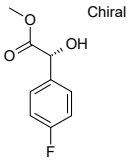

Mol.fmla $C_9H_9FO_3$ MDL MFCD24444358
Mol.weight 184.17 CAS 32222-46-1

EN300-743401

tert-butyl 6-cyclopropyl-5-fluoropyridazine-3-carboxylate

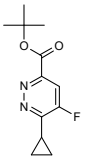

Mol.fmla $C_{12}H_{15}FN_2O_2$ MDL
Mol.weight 238.26 CAS

EN300-743403

8-methylazocan-2-one

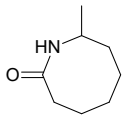

Mol.fmla $C_8H_{15}NO$ MDL MFCD19220389
Mol.weight 141.21 CAS 16106-34-6

EN300-743429

2-(3-hydroxycyclobutyl)acetonitrile

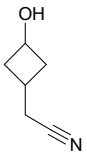

Mol.fmla C_6H_9NO MDL MFCD30802734
Mol.weight 111.14 CAS 1622903-17-6

EN300-744264

2,6-dimethylbenzene-1-sulfonic acid

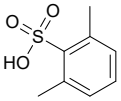

Mol.fmla $C_8H_{10}O_3S$ MDL MFCD00137269
Mol.weight 186.23 CAS

EN300-744266

3-methyl-1H-pyrazolo[4,3-c]pyridine hydrochloride

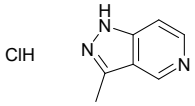

Mol.fmla $C_7H_8ClN_3$ MDL
Mol.weight 169.61 CAS

EN300-744275

5-bromo-2-iodo-1H-imidazole hydrochloride

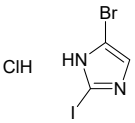

Mol.fmla $C_3H_3BrClIN_2$ MDL
Mol.weight 309.33 CAS

EN300-744282

7-(aminomethyl)-[1,2,4]triazolo[1,5-a]pyridin-2-amine dihydrochloride

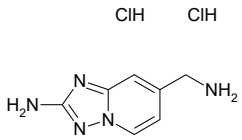

Mol.fmla $C_7H_{11}Cl_2N_5$ MDL
Mol.weight 236.11 CAS

EN300-744284

(2S)-5-bromo-2-methylpentanoic acid

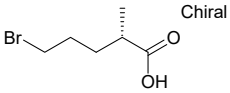

Mol.fmla $C_6H_{11}BrO_2$ MDL MFCD29086919
Mol.weight 195.06 CAS 17155-22-5

EN300-672917

imino(methyl)(1-methyl-1H-1,2,3-triazol-5-yl)-lambda6-sulfanone

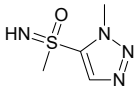

Mol.fmla $C_4H_8N_4OS$ MDL
Mol.weight 160.20 CAS

EN300-674401

(E)-2,2,2-trifluoro-N-[1-(trifluoroacetyl)piperidin-3-yl]ethanecarbonimidoyl chloride

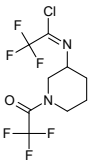

Mol.fmla $C_9H_9ClF_6N_2O$ MDL
Mol.weight 310.63 CAS

EN300-674408

5,6,7,8-tetrahydro-1,8-naphthyridin-2-amine

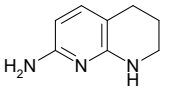

Mol.fmla $C_8H_{11}N_3$ MDL
Mol.weight 149.20 CAS

EN300-675969

3-(bromomethyl)-5-ethynylbenzaldehyde

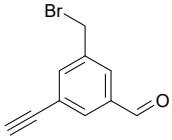

Mol.fmla $C_{10}H_7BrO$ MDL
Mol.weight 223.07 CAS

EN300-676024

1-(diethylphosphoryl)-4-(trifluoromethyl)benzene

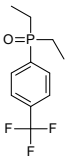

Mol.fmla $C_{11}H_{14}F_3OP$ MDL
Mol.weight 250.20 CAS

EN300-676027

tert-butyl N-[1-(thietan-3-yl)azetidin-3-yl]carbamate

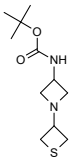

Mol.fmla $C_{11}H_{20}N_2O_2S$ MDL
Mol.weight 244.36 CAS

EN300-743515

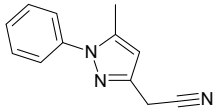

2-(5-methyl-1-phenyl-1H-pyrazol-3-yl)acetonitrile

Mol.fmla $C_{12}H_{11}N_3$ MDL MFCD16304446
Mol.weight 197.24 CAS

EN300-743530

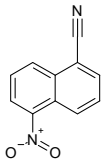

5-nitronaphthalene-1-carbonitrile

Mol.fmla $C_{11}H_6N_2O_2$ MDL MFCD01712220
Mol.weight 198.18 CAS

EN300-743533

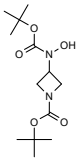

tert-butyl 3-{[(tert-butoxy)carbonyl](hydroxy)amino}azetidine-1-carboxylate

Mol.fmla $C_{13}H_{24}N_2O_5$ MDL
Mol.weight 288.35 CAS

EN300-743616

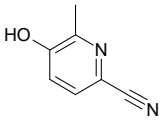

5-hydroxy-6-methylpyridine-2-carbonitrile

Mol.fmla $C_7H_6N_2O$ MDL MFCD18254690
Mol.weight 134.14 CAS 1211589-52-4

EN300-743624

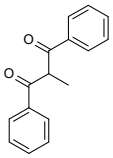

2-methyl-1,3-diphenylpropane-1,3-dione

Mol.fmla $C_{16}H_{14}O_2$ MDL MFCD00443466
Mol.weight 238.29 CAS

EN300-743634

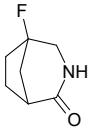

5-fluoro-3-azabicyclo[3.2.1]octan-2-one

Mol.fmla $C_7H_{10}FNO$ MDL
Mol.weight 143.16 CAS

EN300-743655

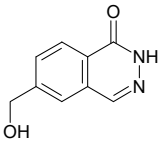

6-(hydroxymethyl)-1,2-dihydrophthalazin-1-one

Mol.fmla $C_9H_8N_2O_2$ MDL MFCD28666915
Mol.weight 176.18 CAS 102126-67-0

EN300-743698

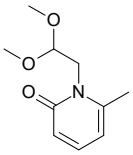

1-(2,2-dimethoxyethyl)-6-methyl-1,2-dihydropyridin-2-one

Mol.fmla $C_{10}H_{15}NO_3$ MDL MFCD21728457
Mol.weight 197.24 CAS 1509525-33-0

EN300-743708

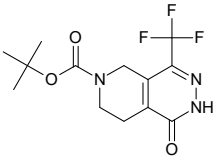

tert-butyl 1-oxo-4-(trifluoromethyl)-1H,2H,5H,6H,7H,8H-pyrido[3,4-d]pyridazine-6-carboxylate

Mol.fmla $C_{13}H_{16}F_3N_3O_3$ MDL
Mol.weight 319.29 CAS

EN300-743771

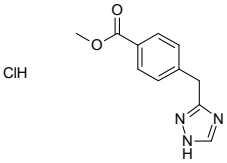

methyl 4-[(1H-1,2,4-triazol-3-yl)methyl]benzoate hydrochloride

Mol.fmla $C_{11}H_{12}ClN_3O_2$ MDL
Mol.weight 253.69 CAS

EN300-744288

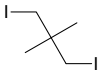

1,3-diiodo-2,2-dimethylpropane

Mol.fmla $C_5H_{10}I_2$ MDL MFCD20482251
Mol.weight 323.94 CAS

EN300-744289

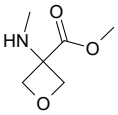

methyl 3-(methylamino)oxetane-3-carboxylate hydrochloride

Mol.fmla $C_6H_{12}ClNO_3$ MDL
Mol.weight 181.62 CAS

EN300-744296

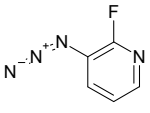

3-azido-2-fluoropyridine

Mol.fmla $C_5H_3FN_4$ MDL MFCD17676631
Mol.weight 138.10 CAS

EN300-734535

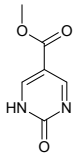

methyl 2-oxo-1,2-dihydropyrimidine-5-carboxylate

Mol.fmla $C_6H_6N_2O_3$ MDL MFCD18969371
Mol.weight 154.13 CAS

EN300-736640

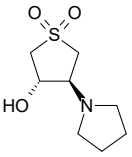

Chiral

rac-(3R,4R)-3-hydroxy-4-(pyrrolidin-1-yl)-1lambda6-thiolane-1,1-dione

Mol.fmla $C_8H_{15}NO_3S$ MDL
Mol.weight 205.28 CAS

EN300-121451

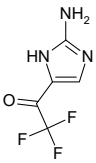

1-(2-amino-1H-imidazol-5-yl)-2,2,2-trifluoroethan-1-one

Mol.fmla $C_5H_4F_3N_3O$ MDL
Mol.weight 179.10 CAS

EN300-676375

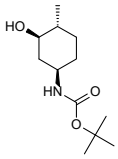

Chiral

tert-butyl N-[(1R,3R,4R)-3-hydroxy-4-methylcyclohexyl]carbamate

Mol.fmla $C_{12}H_{23}NO_3$ MDL MFCD28405726
Mol.weight 229.32 CAS 1403864-94-7

EN300-676370

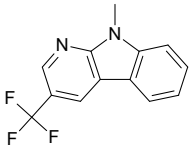

9-methyl-3-(trifluoromethyl)-9H-pyrido[2,3-b]indole

Mol.fmla $C_{13}H_9F_3N_2$ MDL
Mol.weight 250.23 CAS

EN300-676386

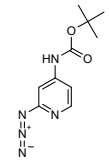

tert-butyl N-(2-azidopyridin-4-yl)carbamate

Mol.fmla $C_{10}H_{13}N_5O_2$ MDL
Mol.weight 235.25 CAS

EN300-743817

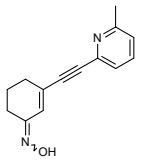

N-{3-[2-(6-methylpyridin-2-yl)ethynyl]cyclohex-2-en-1-ylidene}hydroxylamine

Mol.fmla $C_{14}H_{14}N_2O$ MDL
Mol.weight 226.28 CAS 849469-03-0

EN300-743826

2-(2,3-dihydro-1H-inden-2-yl)-4,5,6,7-tetrafluoro-2,3-dihydro-1H-isoindole-1,3-dione

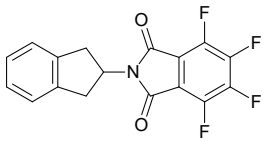

Mol.fmla $C_{17}H_9F_4NO_2$ MDL
Mol.weight 335.26 CAS

EN300-743877

2-(piperidin-1-yl)phenol hydrobromide

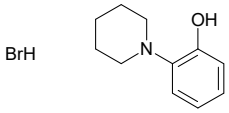

Mol.fmla $C_{11}H_{16}BrNO$ MDL
Mol.weight 258.16 CAS

EN300-743878

thiomorpholine-3,5-dicarboxylic acid hydrochloride

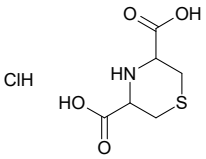

Mol.fmla $C_6H_{10}ClNO_4S$ MDL
Mol.weight 227.67 CAS

EN300-743888

4,5-diamino-2-fluorobenzonitrile

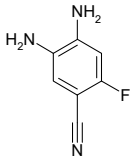

Mol.fmla $C_7H_6FN_3$ MDL MFCD18826329
Mol.weight 151.14 CAS 226701-59-3

EN300-743896

1-(3-fluoropropyl)-2,5-dihydro-1H-pyrrole

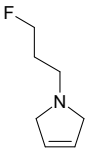

Mol.fmla $C_7H_{12}FN$ MDL
Mol.weight 129.18 CAS

EN300-743900

3-methyl-8-nitro-7-pentyl-2,3,6,7-tetrahydro-1H-purine-2,6-dione

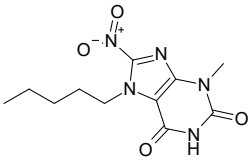

Mol.fmla $C_{11}H_{15}N_5O_4$ MDL
Mol.weight 281.27 CAS

EN300-743905

8-methyl-2-azaspiro[4.5]decan-3-one

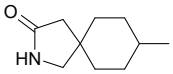

Mol.fmla $C_{10}H_{17}NO$ MDL MFCD15146417
Mol.weight 167.25 CAS

EN300-124826

1-(2-isothiocyanatoethyl)pyrrolidine

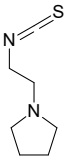

Mol.fmla $C_7H_{12}N_2S$ MDL MFCD16831876
Mol.weight 156.25 CAS 165680-22-8

EN300-125559

3-fluorobenzene-1-sulfonohydrazide

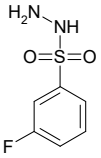

Mol.fmla $C_6H_7FN_2O_2S$ MDL MFCD09805703
Mol.weight 190.20 CAS 890522-63-1

EN300-126392

2,4-dimethylpentane-1,5-diol

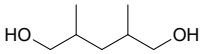

Mol.fmla $C_7H_{16}O_2$ MDL MFCD24504588
Mol.weight 132.20 CAS 2121-69-9

EN300-127207

2-isothiocyanatopropanamide

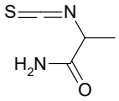

Mol.fmla $C_4H_6N_2OS$ MDL MFCD12135091
Mol.weight 130.17 CAS 1153972-91-8

EN300-160061

[1-(aminomethyl)cyclobutyl]methanamine dihydrochloride

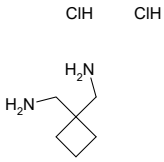

Mol.fmla $C_6H_{16}Cl_2N_2$ MDL MFCD20482545
Mol.weight 187.11 CAS

EN300-160501

2,4,5-triiodo-1H-imidazole

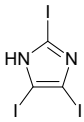

Mol.fmla $C_3HI_3N_2$ MDL MFCD00068812
Mol.weight 445.77 CAS

EN300-165459

rac-(1R,4S)-bicyclo[2.2.1]heptane-2-sulfonamide

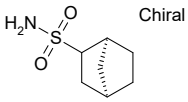

Mol.fmla $C_7H_{13}NO_2S$ MDL
Mol.weight 175.25 CAS

EN300-686179

(2-hydrazinyl-6-methylpyrimidin-4-yl)methanol

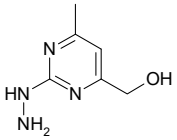

Mol.fmla $C_6H_{10}N_4O$ MDL
Mol.weight 154.17 CAS

EN300-687599

ethyl thietane-3-carboxylate

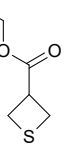

Mol.fmla $C_6H_{10}O_2S$ MDL MFCD18910297
Mol.weight 146.21 CAS 1379028-98-4

EN300-703928

(1R)-1-[(2R)-oxolan-2-yl]ethan-1-ol

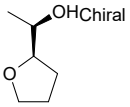

Mol.fmla $C_6H_{12}O_2$ MDL
Mol.weight 116.16 CAS

EN300-704379

1-isothiocyanato-3-(propan-2-yloxy)propane

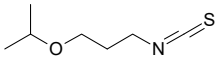

Mol.fmla $C_7H_{13}NOS$ MDL MFCD03348075
Mol.weight 159.25 CAS 519169-03-0

EN300-706417

tert-butyl (1R,3R,5S)-3-(hydroxymethyl)-8-azabicyclo[3.2.1]octane-8-carboxylate

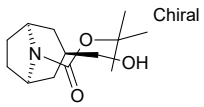

Mol.fmla $C_{13}H_{23}NO_3$ MDL MFCD29037442
Mol.weight 241.33 CAS

EN300-709554

3-(methylsulfanyl)propanoyl chloride

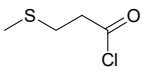

Mol.fmla C_4H_7ClOS MDL MFCD00059482
Mol.weight 138.62 CAS

EN300-719014

ethyl 2-(7-hydroxy-1-benzofuran-3-yl)acetate

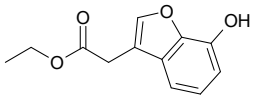

Mol.fmla $C_{12}H_{12}O_4$ MDL MFCD24539440
Mol.weight 220.23 CAS 1432323-84-6

EN300-676442

2-methyl-1-(morpholin-4-yl)prop-2-en-1-one

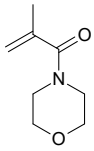

Mol.fmla $C_8H_{13}NO_2$ MDL MFCD00085274
Mol.weight 155.20 CAS

EN300-676867

4-bromo-3-iodo-1H-indazole

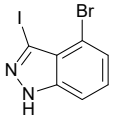

Mol.fmla $C_7H_4BrIN_2$ MDL MFCD07781595
Mol.weight 322.93 CAS

EN300-677517

1-cyclopropylpiperazine-2,3-dione

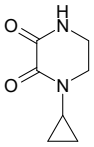

Mol.fmla $C_7H_{10}N_2O_2$ MDL MFCD18811934
Mol.weight 154.17 CAS

EN300-680489

(E)-N-[(3,5-dichlorophenyl)methylidene]hydroxylamine

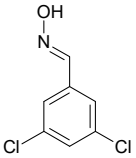

Mol.fmla $C_7H_5Cl_2NO$ MDL MFCD01313292
Mol.weight 190.03 CAS 93033-57-9

EN300-681123

[1,2]thiazolo[4,5-b]pyridine-3-carbonitrile

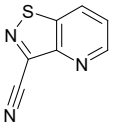

Mol.fmla $C_7H_3N_3S$ MDL
Mol.weight 161.19 CAS

EN300-682661

dimethyl(2-methylbut-3-yn-2-yl)amine

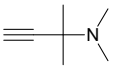

Mol.fmla $C_7H_{13}N$ MDL MFCD25960657
Mol.weight 111.19 CAS

EN300-694365

2-(1H-imidazol-5-yl)acetamide

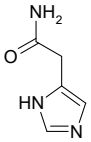

Mol.fmla $C_5H_7N_3O$ MDL MFCD28667607
Mol.weight 125.13 CAS 135200-62-3

EN300-698188

6-hydroxyazepan-2-one

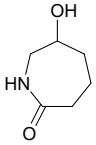

Mol.fmla $C_6H_{11}NO_2$ MDL MFCD15529627
Mol.weight 129.16 CAS

EN300-699172

2-fluoropropan-1-ol

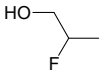

Mol.fmla C_3H_7FO MDL MFCD07777178
Mol.weight 78.09 CAS

EN300-706255

3-(methylsulfanyl)propyl methanesulfonate

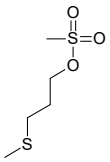

Mol.fmla $C_5H_{12}O_3S_2$ MDL MFCD18642727
Mol.weight 184.28 CAS 232944-38-6

EN300-711675

2-(methylsulfanyl)-1-(1,3-thiazolidin-3-yl)ethan-1-one

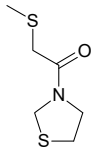

Mol.fmla $C_6H_{11}NOS_2$ MDL MFCD30198367
Mol.weight 177.29 CAS 1851681-31-6

EN300-713602

3-methyl-1,3-thiazolidine-2,4-dione

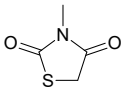

Mol.fmla $C_4H_5NO_2S$ MDL MFCD02194457
Mol.weight 131.15 CAS

EN300-715307

methyl 2-(2H-1,2,3-triazol-2-yl)acetate

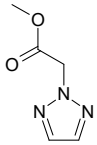

Mol.fmla $C_5H_7N_3O_2$ MDL MFCD27930710
Mol.weight 141.13 CAS 868833-93-6

EN300-721073

diethyl(2-isothiocyanatoethyl)amine

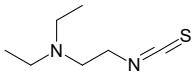

Mol.fmla $C_7H_{14}N_2S$ MDL MFCD03176092
Mol.weight 158.27 CAS 32813-52-8

EN300-723205

2-(dimethylamino)butan-1-ol

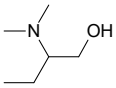

Mol.fmla $C_6H_{15}NO$ MDL MFCD10686550
Mol.weight 117.19 CAS 17199-17-6

EN300-724165

2-oxa-7-azaspiro[3.5]nonan-6-one

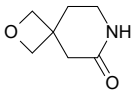

Mol.fmla $C_7H_{11}NO_2$ MDL MFCD28125500
Mol.weight 141.17 CAS 1824056-62-3

EN300-724797

heptyldimethylamine

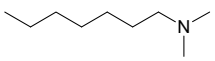

Mol.fmla $C_9H_{21}N$ MDL MFCD00053418
Mol.weight 143.27 CAS 5277-11-2

EN300-730488

{bicyclo[3.1.0]hexan-6-yl}methanethiol

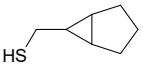

Mol.fmla $C_7H_{12}S$ MDL
Mol.weight 128.24 CAS

EN300-731061

methyl 2-(4-chlorothiophen-3-yl)acetate

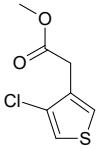

Mol.fmla $C_7H_7ClO_2S$ MDL MFCD28758060
Mol.weight 190.65 CAS 1807222-82-7

EN300-732201

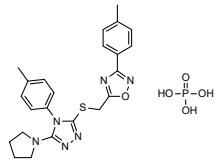

3-(4-methylphenyl)-5-({[4-(4-methylphenyl)-5-(pyrrolidin-1-yl)-4H-1,2,4-triazol-3-yl]sulfanyl}methyl)-1,2,4-oxadiazole; phosphoric acid

Mol.fmla $C_{23}H_{27}N_6O_5PS$ MDL
Mol.weight 530.55 CAS

EN300-743907

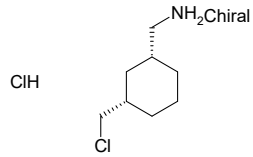

rac-[(1R,3S)-3-(chloromethyl)cyclohexyl]methanamine hydrochloride

Mol.fmla $C_8H_{17}Cl_2N$ MDL
Mol.weight 198.14 CAS

EN300-743911

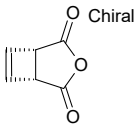

(1R,5S)-3-oxabicyclo[3.2.0]hept-6-ene-2,4-dione

Mol.fmla $C_6H_4O_3$ MDL MFCD28897152
Mol.weight 124.10 CAS 10374-07-9

EN300-743919

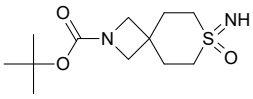

tert-butyl 7-imino-7-oxo-7lambda6-thia-2-azaspiro[3.5]nonane-2-carboxylate

Mol.fmla $C_{12}H_{22}N_2O_3S$ MDL
Mol.weight 274.38 CAS

EN300-743924

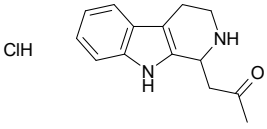

1-{1H,2H,3H,4H,9H-pyrido[3,4-b]indol-1-yl}propan-2-one hydrochloride

Mol.fmla $C_{14}H_{17}ClN_2O$ MDL
Mol.weight 264.76 CAS 157103-26-9

EN300-743926

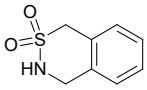

3,4-dihydro-1H-2lambda6,3-benzothiazine-2,2-dione

Mol.fmla $C_8H_9NO_2S$ MDL MFCD28969741
Mol.weight 183.23 CAS

EN300-169387

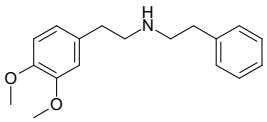

[2-(3,4-dimethoxyphenyl)ethyl](2-phenylethyl)amine

Mol.fmla $C_{18}H_{23}NO_2$ MDL MFCD08756299
Mol.weight 285.39 CAS

EN300-170333

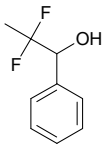

2,2-difluoro-1-phenylpropan-1-ol

Mol.fmla $C_9H_{10}F_2O$ MDL MFCD29980035
Mol.weight 172.18 CAS 73611-97-9

EN300-170367

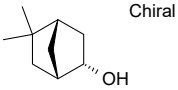

rac-(1R,2R,4R)-5,5-dimethylbicyclo[2.2.1]heptan-2-ol

Mol.fmla $C_9H_{16}O$ MDL
Mol.weight 140.23 CAS

EN300-744322

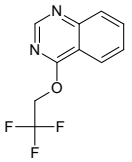

4-(2,2,2-trifluoroethoxy)quinazoline

Mol.fmla $C_{10}H_7F_3N_2O$ MDL
Mol.weight 228.18 CAS

EN300-744323

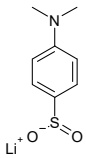

lithium(1+) ion 4-(dimethylamino)benzene-1-sulfinate

Mol.fmla $C_8H_{10}LiNO_2S$ MDL
Mol.weight 191.18 CAS 548768-39-4

EN300-744323

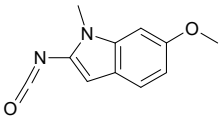

2-isocyanato-6-methoxy-1-methyl-1H-indole

Mol.fmla $C_{11}H_{10}N_2O_2$ MDL
Mol.weight 202.21 CAS

EN300-744325

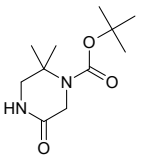

tert-butyl 2,2-dimethyl-5-oxopiperazine-1-carboxylate

Mol.fmla $C_{11}H_{20}N_2O_3$ MDL MFCD28098518
Mol.weight 228.29 CAS 1269773-66-1

EN300-720429

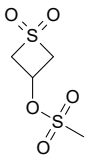

1,1-dioxo-1lambda6-thietan-3-yl methanesulfonate

Mol.fmla $C_4H_8O_5S_2$ MDL MFCD30188811
Mol.weight 200.23 CAS

EN300-721248

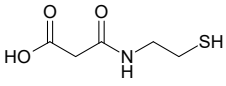

2-[(2-sulfanylethyl)carbamoyl]acetic acid

Mol.fmla $C_5H_9NO_3S$ MDL MFCD20653613
Mol.weight 163.20 CAS 80900-79-4

EN300-722805

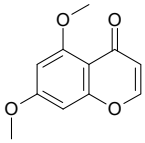

5,7-dimethoxy-4H-chromen-4-one

Mol.fmla $C_{11}H_{10}O_4$ MDL MFCD00218599
Mol.weight 206.20 CAS

EN300-735659

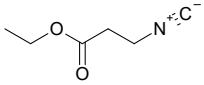

ethyl 3-isocyanopropanoate

Mol.fmla $C_6H_9NO_2$ MDL MFCD02664655
Mol.weight 127.14 CAS

EN300-734975

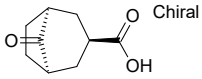

(1R,3S,5S)-8-oxobicyclo[3.2.1]octane-3-carboxylic acid

Mol.fmla $C_9H_{12}O_3$ MDL MFCD31697592
Mol.weight 168.19 CAS

EN300-735283

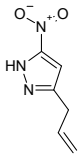

5-nitro-3-(prop-2-en-1-yl)-1H-pyrazole

Mol.fmla $C_6H_7N_3O_2$ MDL
Mol.weight 153.14 CAS

EN300-735503

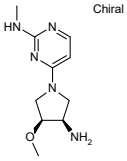

rac-4-[(3R,4S)-3-amino-4-methoxypyrrolidin-1-yl]-N-methylpyrimidin-2-amine

Mol.fmla $C_{10}H_{17}N_5O$ MDL
Mol.weight 223.28 CAS

EN300-735599

4,6-diiodo-2-methylpyrimidine

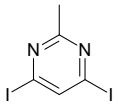

Mol.fmla $C_5H_4I_2N_2$ MDL MFCD11040177
Mol.weight 345.91 CAS

EN300-736427

7-(trifluoromethoxy)quinolin-4-ol

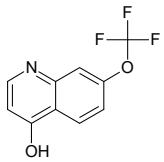

Mol.fmla $C_{10}H_6F_3NO_2$ MDL MFCD08063183
Mol.weight 229.16 CAS 53985-75-4

EN300-736846

4-bromo-3,6-dihydro-2H-thiopyran

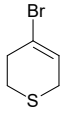

Mol.fmla C_5H_7BrS MDL MFCD17214262
Mol.weight 179.08 CAS

EN300-737954

3-methyl-4H-1,2,4-triazol-4-amine hydrochloride

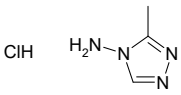

Mol.fmla $C_3H_7ClN_4$ MDL MFCD16039354
Mol.weight 134.57 CAS

EN300-738938

1,2-dibromo-1-chloro-1,2,2-trifluoroethane

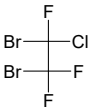

Mol.fmla $C_2Br_2ClF_3$ MDL MFCD00039316
Mol.weight 276.28 CAS 354-51-8

EN300-740524

4-(propan-2-yl)-1,3-oxazolidine-2,5-dione

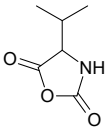

Mol.fmla $C_6H_9NO_3$ MDL MFCD00196817
Mol.weight 143.14 CAS 2816-12-8

EN300-741784

tert-butyl N-(4-cyano-1-imino-1-oxo-1lambda6-thian-4-yl)carbamate

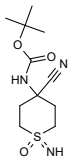

Mol.fmla $C_{11}H_{19}N_3O_3S$ MDL
Mol.weight 273.36 CAS

EN300-742726

2-(benzenesulfonyl)-2-methylpropan-1-ol

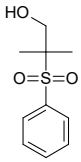

Mol.fmla $C_{10}H_{14}O_3S$ MDL
Mol.weight 214.29 CAS 1889950-14-4

EN300-743932

ethyl 2,4-dichloro-3-oxobutanoate

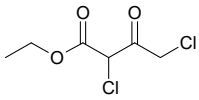

Mol.fmla $C_6H_8Cl_2O_3$ MDL MFCD00129107
Mol.weight 199.03 CAS

EN300-743937

3-(4-methylphenyl)-1,2-oxazolidine

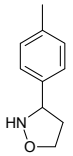

Mol.fmla $C_{10}H_{13}NO$ MDL
Mol.weight 163.22 CAS

EN300-743938

{2-oxabicyclo[4.1.0]heptan-7-yl}methanol

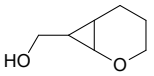

Mol.fmla $C_7H_{12}O_2$ MDL MFCD22574835
Mol.weight 128.17 CAS 102628-95-5

EN300-743976

3-cyanopropanimidamide hydrochloride

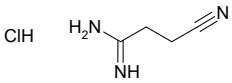

Mol.fmla $C_4H_8ClN_3$ MDL
Mol.weight 133.58 CAS

EN300-743996

barium(2+) ion prop-2-yn-1-yl phosphate

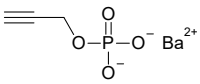

Mol.fmla $C_3H_3BaO_4P$ MDL
Mol.weight 271.36 CAS 118020-38-5

EN300-744329

methyl 2-[(trifluoromethyl)sulfanyl]propanoate

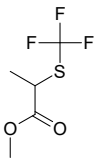

Mol.fmla $C_5H_7F_3O_2S$ MDL
Mol.weight 188.17 CAS 1621595-07-0

EN300-744330

bis(4-(pyrimidin-2-yl)piperazine-1-carboximidamide); sulfuric acid

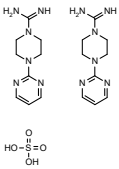

Mol.fmla $C_{18}H_{30}N_{12}O_4S$ MDL
Mol.weight 510.58 CAS

EN300-744331

3-ethylbenzene-1-sulfonic acid

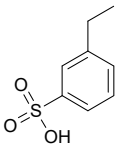

Mol.fmla $C_8H_{10}O_3S$ MDL MFCD06797656
Mol.weight 186.23 CAS

EN300-744340

methyl 1-phenyl-4,5,6,7-tetrahydro-1H-indazole-6-carboxylate

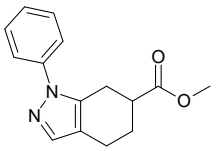

Mol.fmla $C_{15}H_{16}N_2O_2$ MDL
Mol.weight 256.31 CAS 2113470-18-9

EN300-744344

rac-(2R,3S)-2-methyl-3-phenylpiperazine

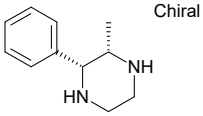

Mol.fmla $C_{11}H_{16}N_2$ MDL
Mol.weight 176.26 CAS

EN300-744345

2,4-bis(pyridin-1-ium-1-yl)-2,4-disulfanylidenediphosphathiane-1,5-diide

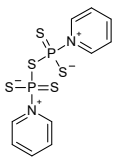

Mol.fmla $C_{10}H_{10}N_2P_2S_5$ MDL MFCD22572671
Mol.weight 380.47 CAS 16610-51-8

EN300-744353

1-[3-(dimethylamino)-2-hydroxypropyl]cyclobutane-1-carbonitrile hydrochloride

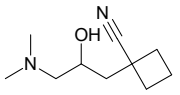

Mol.fmla $C_{10}H_{19}ClN_2O$ MDL
Mol.weight 218.73 CAS

EN300-744368

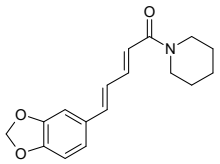

(2E,4E)-5-(1,3-dioxaindan-5-yl)-1-(piperidin-1-yl)penta-2,4-dien-1-one

Mol.fmla $C_{17}H_{19}NO_3$ MDL MFCD00005839

Mol.weight 285.35 CAS

EN300-739281

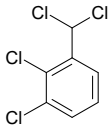

1,2-dichloro-3-(dichloromethyl)benzene

Mol.fmla $C_7H_4Cl_4$ MDL MFCD00128833

Mol.weight 229.92 CAS 57058-14-7

EN300-741329

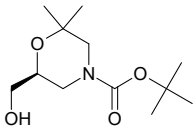

Chiral

tert-butyl (6S)-6-(hydroxymethyl)-2,2-dimethylmorpholine-4-carboxylate

Mol.fmla $C_{12}H_{23}NO_4$ MDL MFCD22690358

Mol.weight 245.32 CAS

EN300-742313

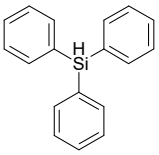

triphenylsilane

Mol.fmla $C_{18}H_{16}Si$ MDL MFCD00003003

Mol.weight 260.41 CAS

EN300-742561

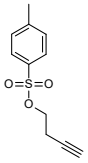

but-3-yn-1-yl 4-methylbenzene-1-sulfonate

Mol.fmla $C_{11}H_{12}O_3S$ MDL MFCD00041687

Mol.weight 224.28 CAS 23418-85-1

EN300-179483