www.enamine.net

Building Blocks Catalogue

August 2018

Enamine Ltd
78 Chervonotkatska St.
02094 Kyiv, Ukraine
Tel. +380 44 537 32 18
Fax. +380 44 537 32 53
enamine@enamine.net

Primary Amines

Secondary Amines

Acids

Amino Acids

Aldehydes & Ketones

Aryl Halides

Alkyl Halides

Boronic Acids

Sulfonyl Halide

Others

Primary Amines

4-fluoro-4-methylcyclohexan-1-amine

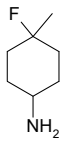

Mol.fmla $C_7H_{14}FN$ MDL MFCD14582336
Mol.weight 131.19 CAS 1205750-22-6

EN300-150315

2-fluoro-2-phenylethan-1-amine

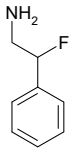

Mol.fmla $C_8H_{10}FN$ MDL MFCD19204011
Mol.weight 139.17 CAS 55601-20-2

EN300-152199

(1S)-1-(4-bromophenyl)ethan-1-amine

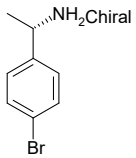

Mol.fmla $C_8H_{10}BrN$ MDL MFCD00066026
Mol.weight 200.08 CAS 27298-97-1

EN300-112622

2-amino-9-[(2R,3R,4S,5R)-3,4-dihydroxy-5-(hydroxymethyl)oxolan-2-yl]-6,9-dihydro-1H-purin-6-one

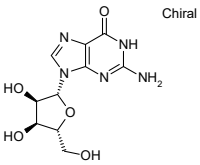

Mol.fmla $C_{10}H_{13}N_5O_5$ MDL MFCD00010182
Mol.weight 283.25 CAS 118-00-3

EN300-204342

6-methylpyridazin-3-amine

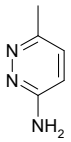

Mol.fmla $C_5H_7N_3$ MDL MFCD01569899
Mol.weight 109.13 CAS 18591-82-7

EN300-197906

1-methyl-1H-indazol-6-amine

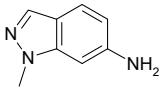

Mol.fmla $C_8H_9N_3$ MDL MFCD00456076
Mol.weight 147.18 CAS 74728-65-7

EN300-235067

2-(4-fluorophenyl)-2-(4-methylpiperazin-1-yl)ethan-1-amine

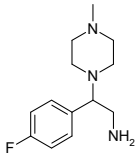

Mol.fmla $C_{13}H_{20}FN_3$ MDL MFCD07643222
Mol.weight 237.32 CAS

EN300-238074

2,3,3-trimethylbutan-2-amine hydrochloride

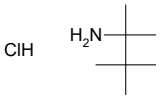

Mol.fmla $C_7H_{18}ClN$ MDL MFCD01694851
Mol.weight 151.68 CAS 29772-64-3

EN300-222201

methyl 2-amino-6-chlorobenzoate hydrochloride

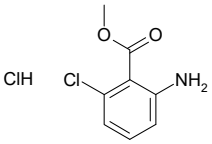

Mol.fmla $C_8H_9Cl_2NO_2$ MDL MFCD28101674
Mol.weight 222.07 CAS 1619264-45-7

EN300-254635

7-amino-1,2-dihydroisoquinolin-1-one

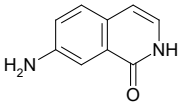

Mol.fmla $C_9H_8N_2O$ MDL MFCD18833673
Mol.weight 160.18 CAS 174302-46-6

EN300-255075

5-(2-aminoethyl)-4H,5H-pyrazolo[1,5-a]pyrazin-4-one

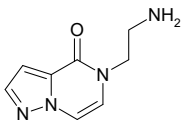

Mol.fmla $C_8H_{10}N_4O$ MDL MFCD26382955
Mol.weight 178.20 CAS

EN300-265626

5-amino-2-chloro-4,6-dimethylpyridine-3-carbonitrile

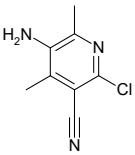

Mol.fmla $C_8H_8ClN_3$ MDL MFCD20697313
Mol.weight 181.63 CAS 6972-36-7

EN300-264906

tert-butyl 5-amino-8-(hydroxymethyl)-1,2,3,4-tetrahydroisoquinoline-2-carboxylate

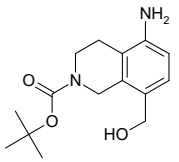

Mol.fmla $C_{15}H_{22}N_2O_3$ MDL MFCD30500791
Mol.weight 278.35 CAS 2060052-26-6

EN300-340107

2-(3-aminophenyl)-2-methylpropanenitrile

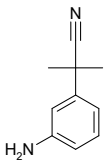

Mol.fmla $C_{10}H_{12}N_2$ MDL MFCD19441141
Mol.weight 160.22 CAS 915394-29-5

EN300-643397

[1-(aminomethyl)-2,2-dimethylcyclopropyl]methanol

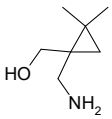

Mol.fmla $C_7H_{15}NO$ MDL MFCD17283540
Mol.weight 129.20 CAS 1340463-43-5

EN300-684206

tert-butyl 4-(2-aminoethyl)-4-hydroxypiperidine-1-carboxylate

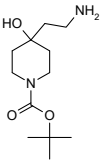

Mol.fmla $C_{12}H_{24}N_2O_3$ MDL MFCD11111570
Mol.weight 244.34 CAS

EN300-645652

2-bromo-5-(trifluoromethoxy)aniline

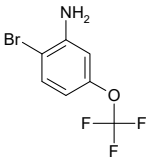

Mol.fmla $C_7H_5BrF_3NO$ MDL MFCD08458013
Mol.weight 256.02 CAS 887267-47-2

EN300-175657

(3-aminoadamantan-1-yl)methanol

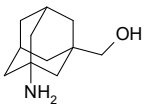

Mol.fmla $C_{11}H_{19}NO$ MDL
Mol.weight 181.28 CAS 80088-74-0

EN300-739165

5-amino-1,2,3,4-tetrahydropyrimidine-2,4-dione

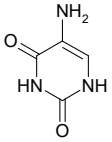

Mol.fmla $C_4H_5N_3O_2$ MDL MFCD00006025
Mol.weight 127.10 CAS 932-52-5

EN300-95642

ethyl 4-amino-1-methyl-1H-pyrazole-3-carboxylate hydrochloride

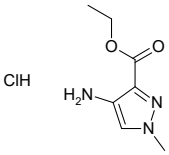

Mol.fmla $C_7H_{12}ClN_3O_2$ MDL MFCD25371004
Mol.weight 205.65 CAS 1431964-15-6

EN300-762880

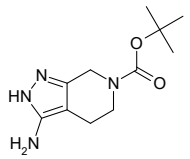

tert-butyl 3-amino-2H,4H,5H,6H,7H-pyrazolo[3,4-c]pyridine-6-carboxylate

Mol.fmla $C_{11}H_{18}N_4O_2$ MDL MFCD22034811
Mol.weight 238.29 CAS 398491-63-9

EN300-746253

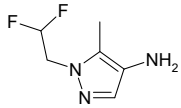

1-(2,2-difluoroethyl)-5-methyl-1H-pyrazol-4-amine

Mol.fmla $C_6H_9F_2N_3$ MDL MFCD31461411
Mol.weight 161.16 CAS 2105567-91-5

EN300-783762

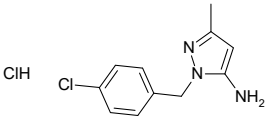

1-[(4-chlorophenyl)methyl]-3-methyl-1H-pyrazol-5-amine hydrochloride

Mol.fmla $C_{11}H_{13}Cl_2N_3$ MDL MFCD25371059
Mol.weight 258.15 CAS 1431964-92-9

EN300-762706

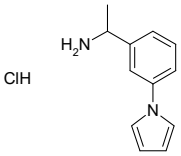

1-[3-(1H-pyrrol-1-yl)phenyl]ethan-1-amine hydrochloride

Mol.fmla $C_{12}H_{15}ClN_2$ MDL MFCD25370982
Mol.weight 222.72 CAS 1431970-23-8

EN300-762773

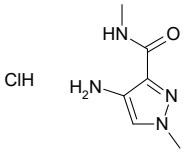

4-amino-N,1-dimethyl-1H-pyrazole-3-carboxamide hydrochloride

Mol.fmla $C_6H_{11}ClN_4O$ MDL MFCD04969794
Mol.weight 190.63 CAS

EN300-762801

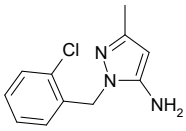

1-[(2-chlorophenyl)methyl]-3-methyl-1H-pyrazol-5-amine hydrochloride

Mol.fmla $C_{11}H_{13}Cl_2N_3$ MDL MFCD13250082
Mol.weight 258.15 CAS 1431966-66-3

EN300-762899

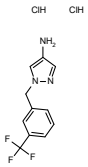

1-{[3-(trifluoromethyl)phenyl]methyl}-1H-pyrazol-4-amine dihydrochloride

Mol.fmla $C_{11}H_{12}Cl_2F_3N_3$ MDL MFCD04967279
Mol.weight 314.14 CAS 1177355-59-7

EN300-762638

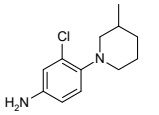

3-chloro-4-(3-methylpiperidin-1-yl)aniline dihydrochloride

Mol.fmla $C_{12}H_{19}Cl_3N_2$ MDL MFCD25371007
Mol.weight 297.66 CAS 1431963-83-5

EN300-762653

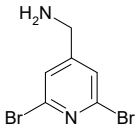

(2,6-dibromopyridin-4-yl)methanamine

Mol.fmla $C_6H_6Br_2N_2$ MDL MFCD18261346
Mol.weight 265.94 CAS

EN300-763657

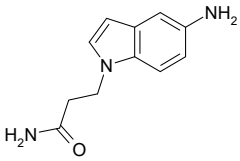

3-(5-amino-1H-indol-1-yl)propanamide

Mol.fmla $C_{11}H_{13}N_3O$ MDL MFCD11213922
Mol.weight 203.25 CAS 1094646-05-5

EN300-1107669

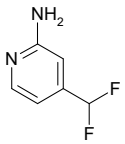

4-(difluoromethyl)pyridin-2-amine

Mol.fmla $C_6H_6F_2N_2$ MDL MFCD25476528
Mol.weight 144.12 CAS

EN300-1085145

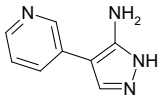

4-(pyridin-3-yl)-1H-pyrazol-5-amine

Mol.fmla $C_8H_8N_4$ MDL MFCD07357373
Mol.weight 160.18 CAS

EN300-1148402

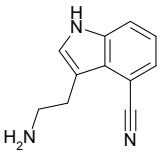

3-(2-aminoethyl)-1H-indole-4-carbonitrile

Mol.fmla $C_{11}H_{11}N_3$ MDL MFCD20678951
Mol.weight 185.23 CAS

EN300-1275695

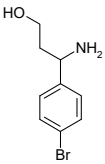

3-amino-3-(4-bromophenyl)propan-1-ol

Mol.fmla $C_9H_{12}BrNO$ MDL MFCD04115555
Mol.weight 230.11 CAS 787615-14-9

EN300-1256174

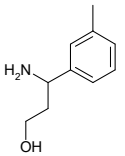

3-amino-3-(3-methylphenyl)propan-1-ol

Mol.fmla $C_{10}H_{15}NO$ MDL MFCD03412786
Mol.weight 165.24 CAS 68208-22-0

EN300-1234620

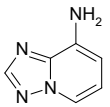

[1,2,4]triazolo[1,5-a]pyridin-8-amine

Mol.fmla $C_6H_6N_4$ MDL MFCD01316370
Mol.weight 134.14 CAS

EN300-1592166

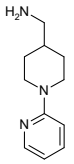

[1-(pyridin-2-yl)piperidin-4-yl]methanamine

Mol.fmla $C_{11}H_{17}N_3$ MDL MFCD16110363
Mol.weight 191.28 CAS

EN300-236524

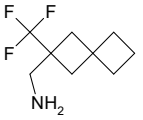

[2-(trifluoromethyl)spiro[3.3]heptan-2-yl]methanamine

Mol.fmla $C_9H_{14}F_3N$ MDL
Mol.weight 193.21 CAS 2172561-78-1

EN300-1694020

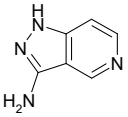

1H-pyrazolo[4,3-c]pyridin-3-amine

Mol.fmla $C_6H_6N_4$ MDL MFCD08234761
Mol.weight 134.14 CAS 885271-06-7

EN300-116159

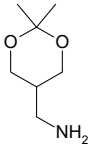

(2,2-dimethyl-1,3-dioxan-5-yl)methanamine

Mol.fmla $C_7H_{15}NO_2$ MDL MFCD26516290
Mol.weight 145.20 CAS

EN300-123869

5-benzyl-1H-pyrazol-3-amine

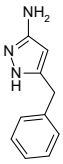

Mol.fmla $C_{10}H_{11}N_3$ MDL MFCD09991902
Mol.weight 173.22 CAS 150712-24-6

EN300-1709889

4-amino-1-methyl-1H-pyrazole-5-carbonitrile

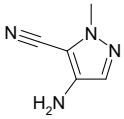

Mol.fmla $C_5H_6N_4$ MDL MFCD26680192
Mol.weight 122.13 CAS 1393101-11-5

EN300-116480

4-chloro-2,5-dimethylaniline

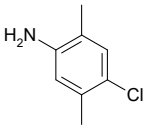

Mol.fmla $C_8H_{10}ClN$ MDL MFCD08445705
Mol.weight 155.63 CAS 20782-94-9

EN300-170902

3-chloro-2-methyl-4-nitroaniline

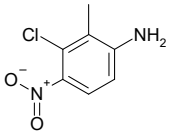

Mol.fmla $C_7H_7ClN_2O_2$ MDL MFCD09026958
Mol.weight 186.60 CAS

EN300-171430

8-amino-3,4-dihydroquinazolin-4-one

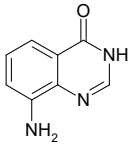

Mol.fmla $C_8H_7N_3O$ MDL MFCD20617413
Mol.weight 161.16 CAS 130148-49-1

EN300-1301252

1-(1H-indol-3-yl)-2-methylpropan-2-amine

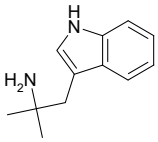

Mol.fmla $C_{12}H_{16}N_2$ MDL MFCD01719186
Mol.weight 188.27 CAS 304-53-0

EN300-1830764

3-(6-methoxypyridin-3-yl)propan-1-amine

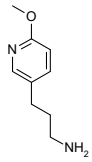

Mol.fmla $C_9H_{14}N_2O$ MDL MFCD09913331
Mol.weight 166.22 CAS 1000521-37-8

EN300-1828075

3-(2-methoxypyridin-4-yl)propan-1-amine

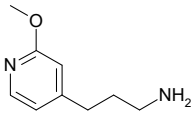

Mol.fmla $C_9H_{14}N_2O$ MDL MFCD10698170
Mol.weight 166.22 CAS 944897-00-1

EN300-1845489

2,2,2-trifluoro-1-(3-nitrophenyl)ethan-1-amine

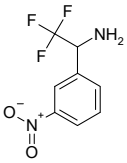

Mol.fmla $C_8H_7F_3N_2O_2$ MDL MFCD18703727
Mol.weight 220.15 CAS 1248504-66-6

EN300-1928070

2-amino-2-(3-cyclopropylphenyl)ethan-1-ol

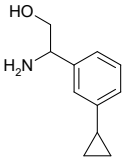

Mol.fmla $C_{11}H_{15}NO$ MDL MFCD23806231
Mol.weight 177.25 CAS 1536549-46-8

EN300-1845100

1-(3-fluorophenyl)cyclohexan-1-amine

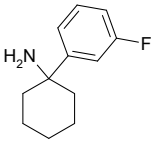

Mol.fmla $C_{12}H_{16}FN$ MDL MFCD11103947
Mol.weight 193.27 CAS

EN300-1868274

2-amino-3-(oxan-4-yl)propan-1-ol

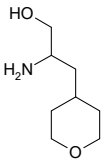

Mol.fmla $C_8H_{17}NO_2$ MDL MFCD20350557
Mol.weight 159.23 CAS 1342501-16-9

EN300-1870804

(6-aminohexyl)dimethylamine

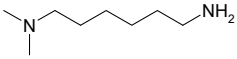

Mol.fmla $C_8H_{20}N_2$ MDL MFCD00047980
Mol.weight 144.26 CAS

EN300-1870758

2-(2-chloro-6-fluorophenoxy)ethan-1-amine

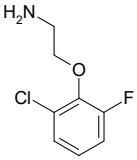

Mol.fmla C_8H_9ClFNO MDL MFCD22115939
Mol.weight 189.62 CAS 1427453-22-2

EN300-1966528

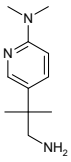

Mol.fmla $C_{11}H_{19}N_3$ MDL MFCD30193233
Mol.weight 193.29 CAS 1855133-14-0

EN300-1870418

tert-butyl 8-amino-2,3,4,5-tetrahydro-1H-2-benzazepine-2-carboxylate

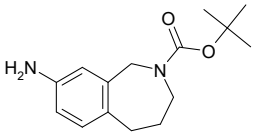

Mol.fmla $C_{15}H_{22}N_2O_2$ MDL MFCD12408189
Mol.weight 262.35 CAS

EN300-794434

2-[4-(2-methoxyphenyl)piperazin-1-yl]cyclohexan-1-amine

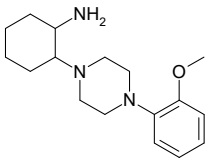

Mol.fmla $C_{17}H_{27}N_3O$ MDL MFCD13621932
Mol.weight 289.42 CAS

EN300-300456

(1,2-dimethyl-1H-imidazol-5-yl)methanamine

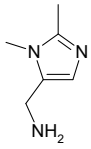

Mol.fmla $C_6H_{11}N_3$ MDL MFCD18064652
Mol.weight 125.17 CAS 87786-09-2

EN300-304674

methyl 6-amino-5-bromopyridine-3-carboxylate

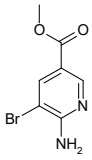

Mol.fmla $C_7H_7BrN_2O_2$ MDL MFCD06659561
Mol.weight 231.05 CAS

EN300-316337

(1-methyl-3-phenyl-1H-pyrazol-5-yl)methanamine

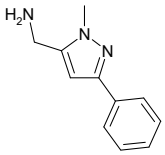

Mol.fmla $C_{11}H_{13}N_3$ MDL MFCD08271943
Mol.weight 187.25 CAS

EN300-1221898

4-amino-N-methylpyridine-2-carboxamide

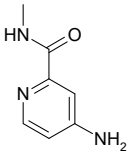

Mol.fmla $C_7H_9N_3O$ MDL MFCD12189515
Mol.weight 151.17 CAS 1155066-09-3

EN300-1231982

5-(methylsulfanyl)-1,3,4-thiadiazol-2-amine

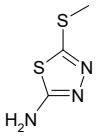

Mol.fmla $C_3H_5N_3S_2$ MDL MFCD00175752
Mol.weight 147.22 CAS

EN300-1263664

4-amino-3,5-dichloro-N-methylbenzamide

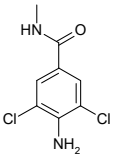

Mol.fmla $C_8H_8Cl_2N_2O$ MDL MFCD01666639
Mol.weight 219.07 CAS 63887-30-9

EN300-884982

(2-aminoethyl)[(3-bromophenyl)methyl]ethylamine

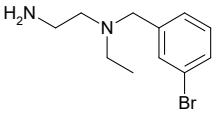

Mol.fmla $C_{11}H_{17}BrN_2$ MDL MFCD21096961
Mol.weight 257.18 CAS 1353979-43-7

EN300-913521

cyclobutyl(1-methyl-1H-pyrazol-4-yl)methanamine

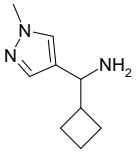

Mol.fmla $C_9H_{15}N_3$ MDL MFCD11193899
Mol.weight 165.24 CAS 1152549-08-0

EN300-1232019

1-(2,4-difluorophenyl)propan-2-amine

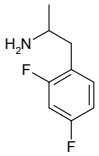

Mol.fmla $C_9H_{11}F_2N$ MDL MFCD08452740
Mol.weight 171.19 CAS 2021-64-9

EN300-1263934

5-cyclopropyl-1,2,4-thiadiazol-3-amine

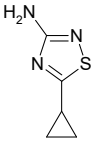

Mol.fmla $C_5H_7N_3S$ MDL MFCD20348043
Mol.weight 141.20 CAS 1342142-02-2

EN300-1265865

(2S)-3-amino-2-fluoropropan-1-ol

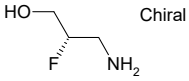

Mol.fmla C_3H_8FNO MDL MFCD19204414
Mol.weight 93.10 CAS

EN300-658671

(1R)-3-amino-1-phenylpropan-1-ol

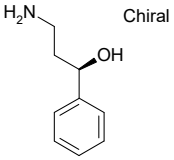

Mol.fmla $C_9H_{13}NO$ MDL MFCD01862113
Mol.weight 151.21 CAS

EN300-344960

2-(3-bromopyridin-4-yl)ethan-1-amine

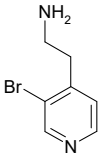

Mol.fmla $C_7H_9BrN_2$ MDL MFCD08449610
Mol.weight 201.07 CAS

EN300-708755

1-[1-(1H-pyrazol-1-yl)cyclopropyl]ethan-1-amine

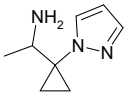

Mol.fmla $C_8H_{13}N_3$ MDL
Mol.weight 151.21 CAS

EN300-741917

2-(3,5-difluorophenyl)propan-1-amine

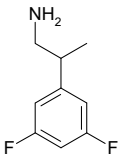

Mol.fmla $C_9H_{11}F_2N$ MDL MFCD16301355
Mol.weight 171.19 CAS 1225519-94-7

EN300-754874

methyl 2-amino-2-[4-(trifluoromethyl)phenyl]propanoate hydrochloride

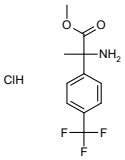

Mol.fmla $C_{11}H_{13}ClF_3NO_2$ MDL
Mol.weight 283.68 CAS

EN300-6487396

{3-[(methylsulfanyl)methyl]-1,2,4-oxadiazol-5-yl}methanamine hydrochloride

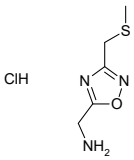

Mol.fmla $C_5H_{10}ClN_3OS$ MDL MFCD12026793
Mol.weight 195.67 CAS

EN300-6487400

rac-(3R,4S)-4-amino-3,4-dihydro-2H-1-benzopyran-3-ol

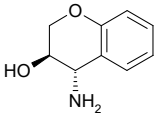

Mol.fmla $C_9H_{11}NO_2$ MDL MFCD22581347
Mol.weight 165.19 CAS 58810-68-7

EN300-6487418

5-(4-amino-1H-pyrazol-1-yl)piperidin-2-one

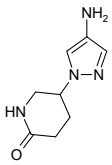

Mol.fmla $C_8H_{12}N_4O$ MDL MFCD24646753
Mol.weight 180.21 CAS 1824344-63-9

EN300-6487461

(1S)-1,2,3,4-tetrahydronaphthalen-1-amine hydrochloride

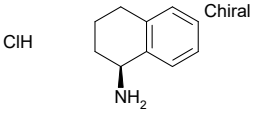

Mol.fmla $C_{10}H_{14}ClN$ MDL MFCD09996883
Mol.weight 183.68 CAS

EN300-6487477

(4-chlorophenyl)[2-(propan-2-yl)phenyl]methanamine

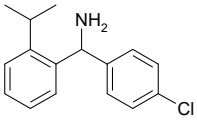

Mol.fmla $C_{16}H_{18}ClN$ MDL
Mol.weight 259.78 CAS

EN300-6487480

1H-pyrazolo[4,3-b]pyridin-7-amine hydrochloride

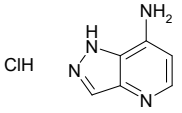

Mol.fmla $C_6H_7ClN_4$ MDL
Mol.weight 170.60 CAS

EN300-6487501

[4-(trifluoromethyl)furan-2-yl]methanamine hydrochloride

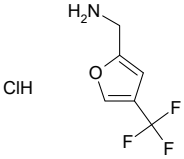

Mol.fmla $C_6H_7ClF_3NO$ MDL
Mol.weight 201.58 CAS

EN300-6487615

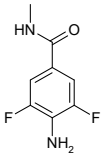

4-amino-3,5-difluoro-N-methylbenzamide

Mol.fmla $C_8H_8F_2N_2O$ MDL MFCD18285434
Mol.weight 186.16 CAS 1339700-91-2

EN300-3091904

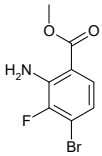

methyl 2-amino-4-bromo-3-fluorobenzoate

Mol.fmla $C_8H_7BrFNO_2$ MDL
Mol.weight 248.05 CAS

EN300-3136903

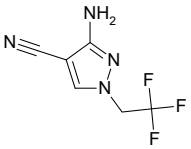

3-amino-1-(2,2,2-trifluoroethyl)-1H-pyrazole-4-carbonitrile

Mol.fmla $C_6H_5F_3N_4$ MDL
Mol.weight 190.13 CAS 1935013-05-0

EN300-3158803

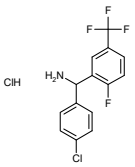

(4-chlorophenyl)[2-fluoro-5-(trifluoromethyl)phenyl]methanamine hydrochloride

Mol.fmla $C_{14}H_{11}Cl_2F_4N$ MDL
Mol.weight 340.15 CAS

EN300-6487618

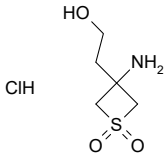

3-amino-3-(2-hydroxyethyl)-1lambda6-thietane-1,1-dione hydrochloride

Mol.fmla $C_5H_{12}ClNO_3S$ MDL
Mol.weight 201.67 CAS

EN300-6487630

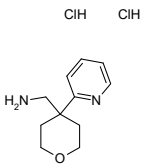

[4-(pyridin-2-yl)oxan-4-yl]methanamine dihydrochloride

Mol.fmla $C_{11}H_{18}Cl_2N_2O$ MDL
Mol.weight 265.18 CAS

EN300-6487633

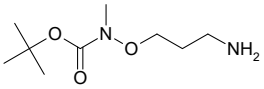

tert-butyl N-(3-aminopropoxy)-N-methylcarbamate

Mol.fmla $C_9H_{20}N_2O_3$ MDL MFCD24643221
Mol.weight 204.27 CAS 1196681-74-9

EN300-6487648

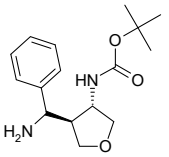

rac-tert-butyl N-[(3R,4R)-4-[amino(phenyl)methyl]oxolan-3-yl]carbamate

Mol.fmla $C_{16}H_{24}N_2O_3$ MDL
Mol.weight 292.38 CAS

EN300-6487724

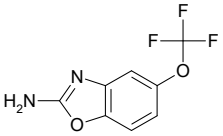

5-(trifluoromethoxy)-1,3-benzoxazol-2-amine

Mol.fmla $C_8H_5F_3N_2O_2$ MDL MFCD28166420
Mol.weight 218.14 CAS 1806318-94-4

EN300-6487792

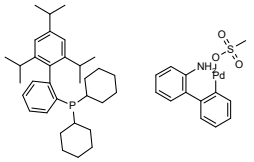

[2-(2-aminophenyl)phenyl]palladio methanesulfonate; dicyclohexyl({2-[2,4,6-tris(propan-2-yl)phenyl]phenyl})phosphane

Mol.fmla $C_{46}H_{62}NO_3PPd$ MDL MFCD22666043
Mol.weight 846.45 CAS

EN300-6487808

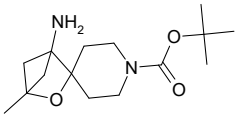

tert-butyl 1-amino-4-methyl-3-oxaspiro[bicyclo[2.1.1]hexane-2,4'-piperidine]-1'-carboxylate

Mol.fmla $C_{15}H_{26}N_2O_3$ MDL
Mol.weight 282.39 CAS

EN300-6487841

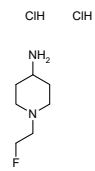

1-(2-fluoroethyl)piperidin-4-amine dihydrochloride

Mol.fmla $C_7H_{17}Cl_2FN_2$ MDL MFCD28398076
Mol.weight 219.13 CAS

EN300-6487877

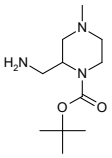

tert-butyl 2-(aminomethyl)-4-methylpiperazine-1-carboxylate

Mol.fmla $C_{11}H_{23}N_3O_2$ MDL MFCD22035432
Mol.weight 229.32 CAS 549479-81-4

EN300-3575340

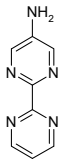

2-(pyrimidin-2-yl)pyrimidin-5-amine

Mol.fmla $C_8H_7N_5$ MDL MFCD12093743
Mol.weight 173.18 CAS 1154009-40-1

EN300-4199927

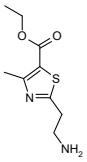

ethyl 2-(2-aminoethyl)-4-methyl-1,3-thiazole-5-carboxylate

Mol.fmla $C_9H_{14}N_2O_2S$ MDL MFCD09904791
Mol.weight 214.29 CAS

EN300-4249432

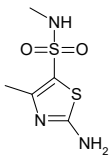

2-amino-N,4-dimethyl-1,3-thiazole-5-sulfonamide

Mol.fmla $C_5H_9N_3O_2S_2$ MDL MFCD19614111
Mol.weight 207.27 CAS

EN300-4257648

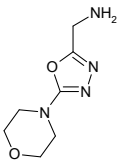

[5-(morpholin-4-yl)-1,3,4-oxadiazol-2-yl]methanamine

Mol.fmla $C_7H_{12}N_4O_2$ MDL MFCD09884370
Mol.weight 184.20 CAS 1017179-95-1

EN300-4289216

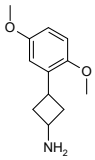

3-(2,5-dimethoxyphenyl)cyclobutan-1-amine

Mol.fmla $C_{12}H_{17}NO_2$ MDL MFCD23388919
Mol.weight 207.27 CAS 1531116-78-5

EN300-4333888

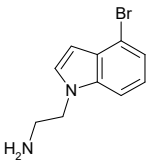

2-(4-bromo-1H-indol-1-yl)ethan-1-amine

Mol.fmla $C_{10}H_{11}BrN_2$ MDL MFCD15176217
Mol.weight 239.12 CAS 1158552-88-5

EN300-4395807

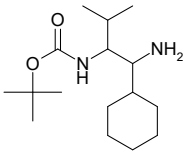

tert-butyl N-(1-amino-1-cyclohexyl-3-methylbutan-2-yl)carbamate

Mol.fmla $C_{16}H_{32}N_2O_2$ MDL
Mol.weight 284.45 CAS 2005652-75-3

EN300-4779161

5-aminopyridazine-3-carbonitrile

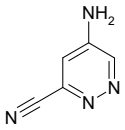

Mol.fmla $C_5H_4N_4$ MDL
Mol.weight 120.11 CAS 2092024-09-2

EN300-4974650

ethyl 2-amino-3,4,6-trifluorobenzoate

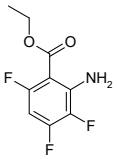

Mol.fmla $C_9H_8F_3NO_2$ MDL MFCD17227186
Mol.weight 219.16 CAS 1343057-71-5

EN300-5063499

3-amino-3-(2,4-difluorophenyl)propan-1-ol hydrochloride

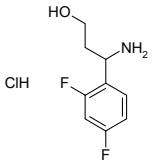

Mol.fmla $C_9H_{12}ClF_2NO$ MDL MFCD06211813
Mol.weight 223.65 CAS

EN300-6487965

methyl 2-amino-3-(oxolan-3-yl)propanoate hydrochloride

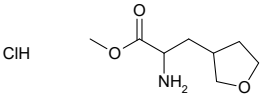

Mol.fmla $C_8H_{16}ClNO_3$ MDL
Mol.weight 209.67 CAS

EN300-6488011

3-amino-5-fluorophenol hydrobromide

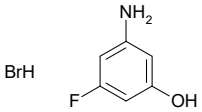

Mol.fmla C_6H_7BrFNO MDL
Mol.weight 208.03 CAS

EN300-6488026

rac-[(1R,3S)-3-(azidomethyl)cyclohexyl]methanamine

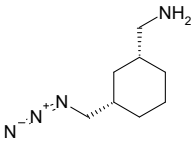

Mol.fmla $C_8H_{16}N_4$ MDL
Mol.weight 168.24 CAS

EN300-1705950

(4-iodophenyl)methanamine hydrochloride

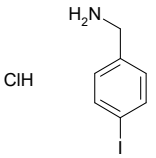

Mol.fmla C_7H_9ClIN MDL MFCD04039324
Mol.weight 269.51 CAS

EN300-1707198

4-(dimethylphosphoryl)-1-methyl-1H-pyrazol-3-amine

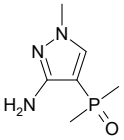

Mol.fmla $C_6H_{12}N_3OP$ MDL
Mol.weight 173.16 CAS

EN300-1709977

tert-butyl N-{2-[(2-aminopyridin-4-yl)oxy]ethyl}carbamate

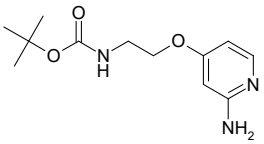

Mol.fmla $C_{12}H_{19}N_3O_3$ MDL
Mol.weight 253.30 CAS

EN300-1716200

rac-(3R,4R)-4-amino-3,4-dihydro-2H-1-benzopyran-3-ol

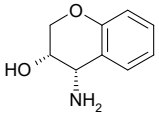

Mol.fmla $C_9H_{11}NO_2$ MDL
Mol.weight 165.19 CAS

EN300-1716884

4-amino-5-hydroxy-2-(trifluoromethyl)benzonitrile

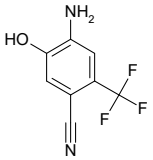

Mol.fmla $C_8H_5F_3N_2O$ MDL MFCD11865407
Mol.weight 202.14 CAS

EN300-3497776

1-methyl-1H-pyrazolo[3,4-d]pyridazin-4-amine

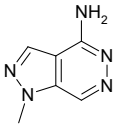

Mol.fmla $C_6H_7N_5$ MDL MFCD05664512
Mol.weight 149.16 CAS

EN300-4278577

4-[(1-methyl-1H-pyrazol-4-yl)oxy]aniline

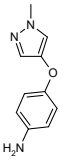

Mol.fmla $C_{10}H_{11}N_3O$ MDL MFCD30286786
Mol.weight 189.22 CAS 1600142-61-7

EN300-5130386

methyl 5-amino-1,3-thiazole-4-carboxylate

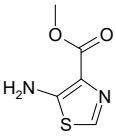

Mol.fmla $C_5H_6N_2O_2S$ MDL MFCD18432675
Mol.weight 158.18 CAS

EN300-84006

4-bromo-2,3-dimethylaniline

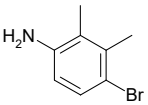

Mol.fmla $C_8H_{10}BrN$ MDL MFCD08689504
Mol.weight 200.08 CAS

EN300-86157

tert-butyl 6-(aminomethyl)-2,2-dimethylmorpholine-4-carboxylate

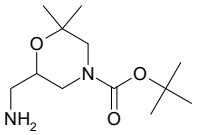

Mol.fmla $C_{12}H_{24}N_2O_3$ MDL MFCD22690365
Mol.weight 244.34 CAS

EN300-5139630

methyl 5-amino-2-methoxypyridine-3-carboxylate

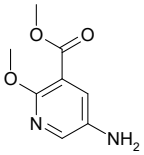

Mol.fmla $C_8H_{10}N_2O_3$ MDL MFCD12974099
Mol.weight 182.18 CAS

EN300-5252897

tert-butyl 4-(aminomethyl)-4-fluoropiperidine-1-carboxylate

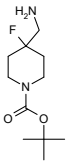

Mol.fmla $C_{11}H_{21}FN_2O_2$ MDL MFCD11847970
Mol.weight 232.30 CAS

EN300-5567790

2-(3-aminothian-3-yl)ethan-1-ol

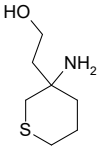

Mol.fmla $C_7H_{15}NOS$ MDL MFCD21184473
Mol.weight 161.27 CAS 1495057-23-2

EN300-6218405

(5-phenylpyrazin-2-yl)methanamine

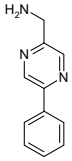

Mol.fmla $C_{11}H_{11}N_3$ MDL
Mol.weight 185.23 CAS 1491808-64-0

EN300-6329089

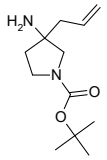

tert-butyl 3-amino-3-(prop-2-en-1-yl)pyrrolidine-1-carboxylate

Mol.fmla $C_{12}H_{22}N_2O_2$ MDL MFCD24857204
Mol.weight 226.32 CAS 1440960-50-8

EN300-6488160

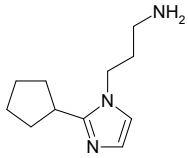

3-(2-cyclopentyl-1H-imidazol-1-yl)propan-1-amine

Mol.fmla $C_{11}H_{19}N_3$ MDL
Mol.weight 193.29 CAS 1779798-30-9

EN300-6488175

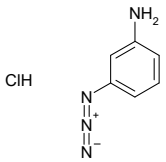

3-azidoaniline hydrochloride

Mol.fmla $C_6H_7ClN_4$ MDL
Mol.weight 170.60 CAS

EN300-6488182

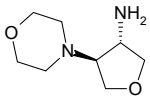

rac-(3R,4R)-4-(morpholin-4-yl)oxolan-3-amine

Mol.fmla $C_8H_{16}N_2O_2$ MDL MFCD12198484
Mol.weight 172.23 CAS

EN300-6488219

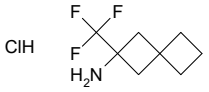

2-(trifluoromethyl)spiro[3.3]heptan-2-amine hydrochloride

Mol.fmla $C_8H_{13}ClF_3N$ MDL
Mol.weight 215.65 CAS

EN300-6488221

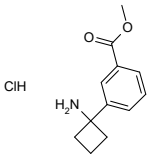

methyl 3-(1-aminocyclobutyl)benzoate hydrochloride

Mol.fmla $C_{12}H_{16}ClNO_2$ MDL
Mol.weight 241.72 CAS

EN300-6488237

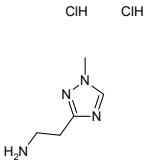

2-(1-methyl-1H-1,2,4-triazol-3-yl)ethan-1-amine dihydrochloride

Mol.fmla $C_5H_{12}Cl_2N_4$ MDL MFCD28895698
Mol.weight 199.08 CAS

EN300-6488374

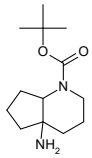

tert-butyl 4a-amino-octahydro-1H-cyclopenta[b]pyridine-1-carboxylate

Mol.fmla $C_{13}H_{24}N_2O_2$ MDL
Mol.weight 240.35 CAS

EN300-6488381

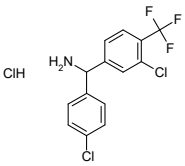

[3-chloro-4-(trifluoromethyl)phenyl](4-chlorophenyl)methanamine hydrochloride

Mol.fmla $C_{14}H_{11}Cl_3F_3N$ MDL
Mol.weight 356.60 CAS

EN300-6488404

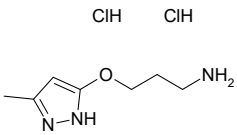

3-[(3-methyl-1H-pyrazol-5-yl)oxy]propan-1-amine dihydrochloride

Mol.fmla $C_7H_{15}Cl_2N_3O$ MDL
Mol.weight 228.12 CAS

EN300-6488458

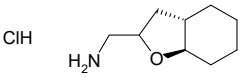

rac-[(3aR,7aS)-octahydro-1-benzofuran-2-yl]methanamine hydrochloride

Mol.fmla $C_9H_{18}ClNO$ MDL
Mol.weight 191.70 CAS

EN300-6488459

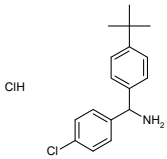

(4-tert-butylphenyl)(4-chlorophenyl)methanamine hydrochloride

Mol.fmla $C_{17}H_{21}Cl_2N$ MDL
Mol.weight 310.27 CAS

EN300-6488488

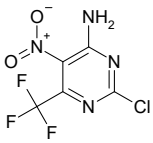

2-chloro-5-nitro-6-(trifluoromethyl)pyrimidin-4-amine

Mol.fmla $C_5H_2ClF_3N_4O_2$ MDL MFCD16615889
Mol.weight 242.55 CAS 23663-18-5

EN300-1721208

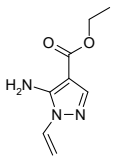

ethyl 5-amino-1-ethenyl-1H-pyrazole-4-carboxylate

Mol.fmla $C_8H_{11}N_3O_2$ MDL
Mol.weight 181.20 CAS

EN300-1721829

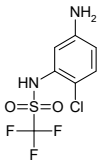

N-(5-amino-2-chlorophenyl)-1,1,1-trifluoromethanesulfonamide

Mol.fmla $C_7H_6ClF_3N_2O_2S$ MDL MFCD12821644
Mol.weight 274.65 CAS

EN300-6472534

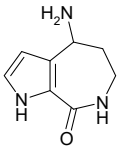

4-amino-1H,4H,5H,6H,7H,8H-pyrrolo[2,3-c]azepin-8-one

Mol.fmla $C_8H_{11}N_3O$ MDL
Mol.weight 165.20 CAS

EN300-6474920

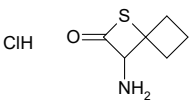

3-amino-1-thiaspiro[3.3]heptan-2-one hydrochloride

Mol.fmla $C_6H_{10}ClNOS$ MDL
Mol.weight 179.67 CAS

EN300-6477179

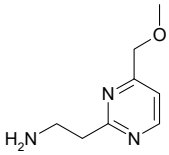

2-[4-(methoxymethyl)pyrimidin-2-yl]ethan-1-amine

Mol.fmla $C_8H_{13}N_3O$ MDL
Mol.weight 167.21 CAS

EN300-6477813

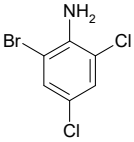

2-bromo-4,6-dichloroaniline

Mol.fmla $C_6H_4BrCl_2N$ MDL MFCD00040936
Mol.weight 240.92 CAS

EN300-185474

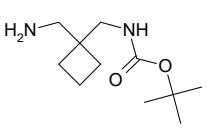

tert-butyl N-{[1-(aminomethyl)cyclobutyl]methyl}carbamate

Mol.fmla $C_{11}H_{22}N_2O_2$ MDL MFCD28643405
Mol.weight 214.31 CAS 1147107-64-9

EN300-64149

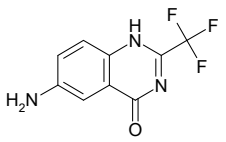

6-amino-2-(trifluoromethyl)-1,4-dihydroquinazolin-4-one

Mol.fmla $C_9H_6F_3N_3O$ MDL MFCD18374063
Mol.weight 229.16 CAS 35982-21-9

EN300-6472528

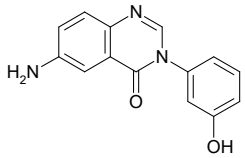

6-amino-3-(3-hydroxyphenyl)-3,4-dihydroquinazolin-4-one

Mol.fmla $C_{14}H_{11}N_3O_2$ MDL MFCD09261559
Mol.weight 253.26 CAS

EN300-6472529

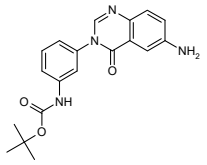

tert-butyl N-[3-(6-amino-4-oxo-3,4-dihydroquinazolin-3-yl)phenyl]carbamate

Mol.fmla $C_{19}H_{20}N_4O_3$ MDL
Mol.weight 352.40 CAS

EN300-6472538

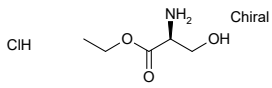

ethyl (2S)-2-amino-3-hydroxypropanoate hydrochloride

Mol.fmla $C_5H_{12}ClNO_3$ MDL MFCD00012594
Mol.weight 169.61 CAS

EN300-6474410

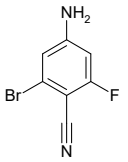

4-amino-2-bromo-6-fluorobenzonitrile

Mol.fmla $C_7H_4BrFN_2$ MDL
Mol.weight 215.03 CAS

EN300-6475871

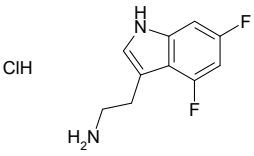

2-(4,6-difluoro-1H-indol-3-yl)ethan-1-amine hydrochloride

Mol.fmla $C_{10}H_{11}ClF_2N_2$ MDL MFCD26523201
Mol.weight 232.66 CAS

EN300-6488590

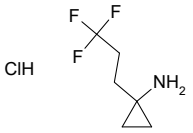

1-(3,3,3-trifluoropropyl)cyclopropan-1-amine hydrochloride

Mol.fmla $C_6H_{11}ClF_3N$ MDL
Mol.weight 189.61 CAS

EN300-6488600

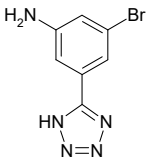

3-bromo-5-(1H-1,2,3,4-tetrazol-5-yl)aniline

Mol.fmla $C_7H_6BrN_5$ MDL MFCD28402914
Mol.weight 240.06 CAS 1386506-95-1

EN300-6488626

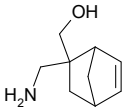

[2-(aminomethyl)bicyclo[2.2.1]hept-5-en-2-yl]methanol

Mol.fmla $C_9H_{15}NO$ MDL
Mol.weight 153.23 CAS

EN300-6488660

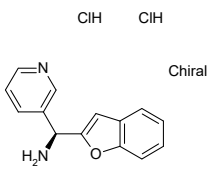

(S)-(1-benzofuran-2-yl)(pyridin-3-yl)methanamine dihydrochloride

Mol.fmla $C_{14}H_{14}Cl_2N_2O$ MDL
Mol.weight 297.19 CAS

EN300-6488670

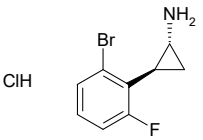

rac-(1R,2S)-2-(2-bromo-6-fluorophenyl)cyclopropan-1-amine hydrochloride

Mol.fmla $C_9H_{10}BrClFN$ MDL
Mol.weight 266.54 CAS

EN300-6488690

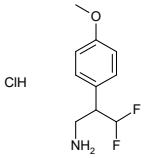

3,3-difluoro-2-(4-methoxyphenyl)propan-1-amine hydrochloride

Mol.fmla $C_{10}H_{14}ClF_2NO$ MDL
Mol.weight 237.68 CAS

EN300-6488718

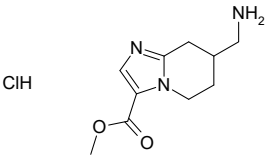

methyl 7-(aminomethyl)-5H,6H,7H,8H-imidazo[1,2-a]pyridine-3-carboxylate hydrochloride

Mol.fmla $C_{10}H_{16}ClN_3O_2$ MDL
Mol.weight 245.71 CAS

EN300-6488725

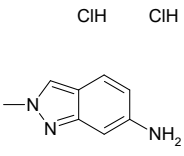

2-methyl-2H-indazol-6-amine dihydrochloride

Mol.fmla $C_8H_{11}Cl_2N_3$ MDL
Mol.weight 220.10 CAS

EN300-6488740

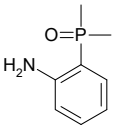

2-(dimethylphosphoryl)aniline

Mol.fmla $C_8H_{12}NOP$ MDL MFCD23135529
Mol.weight 169.16 CAS 1197953-47-1

EN300-6488766

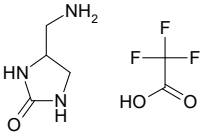

4-(aminomethyl)imidazolidin-2-one; trifluoroacetic acid

Mol.fmla $C_6H_{10}F_3N_3O_3$ MDL
Mol.weight 229.16 CAS

EN300-1726113

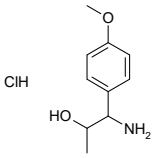

1-amino-1-(4-methoxyphenyl)propan-2-ol hydrochloride

Mol.fmla $C_{10}H_{16}ClNO_2$ MDL
Mol.weight 217.70 CAS

EN300-1644741

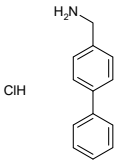

(4-phenylphenyl)methanamine hydrochloride

Mol.fmla $C_{13}H_{14}ClN$ MDL MFCD08544235
Mol.weight 219.72 CAS

EN300-6478288

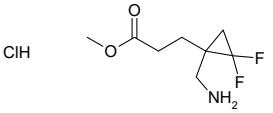

methyl 3-[1-(aminomethyl)-2,2-difluorocyclopropyl]propanoate hydrochloride

Mol.fmla $C_8H_{14}ClF_2NO_2$ MDL
Mol.weight 229.66 CAS

EN300-6478310

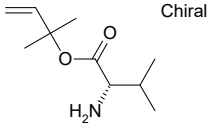

2-methylbut-3-en-2-yl (2S)-2-amino-3-methylbutanoate

Mol.fmla $C_{10}H_{19}NO_2$ MDL
Mol.weight 185.27 CAS 851714-02-8

EN300-6481027

2-bromocyclopent-2-en-1-amine hydrochloride

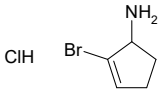

Mol.fmla C_5H_9BrClN MDL
Mol.weight 198.49 CAS

EN300-6481193

rac-[(1R,3S)-3-aminocyclopentyl]methanol hydrochloride

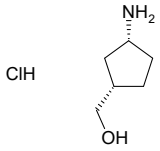

Mol.fmla $C_6H_{14}ClNO$ MDL MFCD29034410
Mol.weight 151.64 CAS

EN300-6481897

spiro[4.4]nonan-2-amine

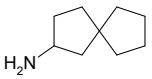

Mol.fmla $C_9H_{17}N$ MDL
Mol.weight 139.24 CAS 1894946-27-0

EN300-6476976

tert-butyl 1-amino-4-azabicyclo[5.1.0]octane-4-carboxylate

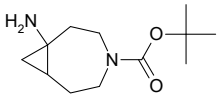

Mol.fmla $C_{12}H_{22}N_2O_2$ MDL
Mol.weight 226.32 CAS

EN300-6477177

4-amino-1-[(2R,4S,5R)-4-hydroxy-5-(hydroxymethyl)oxolan-2-yl]-1,2-dihydropyrimidin-2-one

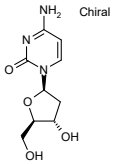

Mol.fmla $C_9H_{13}N_3O_4$ MDL MFCD00006547
Mol.weight 227.22 CAS 951-77-9

EN300-6477283

6-amino-N,N-dimethylhexanamide

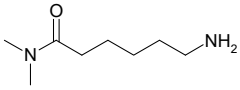

Mol.fmla $C_8H_{18}N_2O$ MDL MFCD09931697
Mol.weight 158.25 CAS

EN300-6477417

(1r,3r)-3-(5-methyl-1,3,4-oxadiazol-2-yl)cyclobutan-1-amine hydrochloride

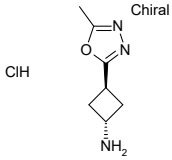

Mol.fmla $C_7H_{12}ClN_3O$ MDL
Mol.weight 189.65 CAS

EN300-6477720

2-{5H,6H,7H-cyclopenta[d]pyrimidin-2-yl}ethan-1-amine

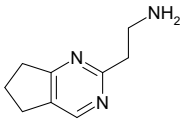

Mol.fmla $C_9H_{13}N_3$ MDL MFCD21909832
Mol.weight 163.22 CAS 1368932-40-4

EN300-6477808

2-ethyl-4-iodoaniline

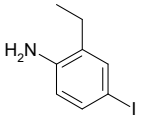

Mol.fmla $C_8H_{10}IN$ MDL MFCD05794592
Mol.weight 247.08 CAS 99471-67-7

EN300-6478905

ethyl 5-amino-2-({[(tert-butoxy)carbonyl]amino}methyl)-1,3-thiazole-4-carboxylate

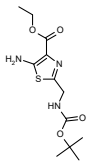

Mol.fmla $C_{12}H_{19}N_3O_4S$ MDL
Mol.weight 301.37 CAS

EN300-6479165

1-(2-chloro-5-fluoropyrimidin-4-yl)pyrrolidin-3-amine

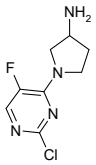

Mol.fmla $C_8H_{10}ClFN_4$ MDL MFCD23703734
Mol.weight 216.65 CAS 1310558-47-4

EN300-6488822

1-cyclobutyl-3-methyl-1H-pyrazol-4-amine dihydrochloride

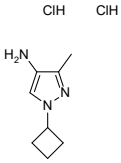

Mol.fmla $C_8H_{15}Cl_2N_3$ MDL
Mol.weight 224.13 CAS

EN300-6488975

2-(4-methylphenyl)-[1,2,4]triazolo[1,5-a][1,3,5]triazin-7-amine

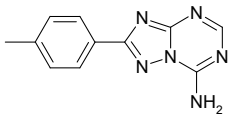

Mol.fmla $C_{11}H_{10}N_6$ MDL
Mol.weight 226.24 CAS

EN300-6489038

1-methyl-2-oxabicyclo[2.2.1]heptan-4-amine hydrochloride

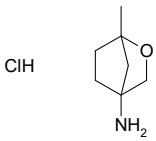

Mol.fmla $C_7H_{14}ClNO$ MDL
Mol.weight 163.65 CAS

EN300-6489042

6-methylquinolin-8-amine hydrochloride

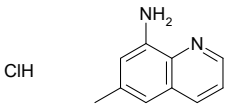

Mol.fmla $C_{10}H_{11}ClN_2$ MDL
Mol.weight 194.67 CAS

EN300-6489057

[5-(piperidin-1-yl)-1,3,4-oxadiazol-2-yl]methanamine dihydrochloride

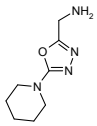

Mol.fmla $C_8H_{16}Cl_2N_4O$ MDL
Mol.weight 255.15 CAS

EN300-6489058

2-(4-bromophenyl)cyclopentan-1-amine hydrochloride

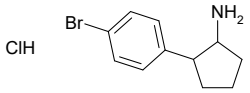

Mol.fmla $C_{11}H_{15}BrClN$ MDL
Mol.weight 276.61 CAS

EN300-6489063

octahydro-1H-2-benzopyran-6-amine hydrochloride

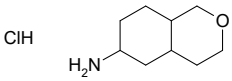

Mol.fmla $C_9H_{18}ClNO$ MDL
Mol.weight 191.70 CAS

EN300-6489064

3-(2-fluoroethoxy)propan-1-amine hydrochloride

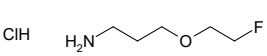

Mol.fmla $C_5H_{13}ClFNO$ MDL
Mol.weight 157.62 CAS

EN300-6489069

[4-(methoxymethyl)-2-oxabicyclo[2.1.1]hexan-1-yl]methanamine hydrochloride

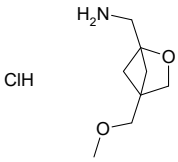

Mol.fmla $C_8H_{16}ClNO_2$ MDL
Mol.weight 193.68 CAS

EN300-6481912

2-(trifluoromethyl)bicyclo[2.2.2]octan-2-amine hydrochloride

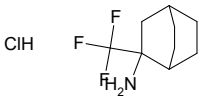

Mol.fmla $C_9H_{15}ClF_3N$ MDL
Mol.weight 229.67 CAS

EN300-6481915

{2,6-dioxabicyclo[3.2.1]octan-1-yl}methanamine hydrochloride

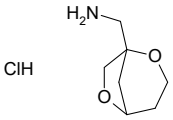

Mol.fmla $C_7H_{14}ClNO_2$ MDL
Mol.weight 179.65 CAS

EN300-6481918

1-methyl-2-oxabicyclo[2.1.1]hexan-4-amine hydrochloride

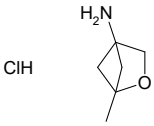

Mol.fmla $C_6H_{12}ClNO$ MDL
Mol.weight 149.62 CAS

EN300-6481920

rac-methyl (1R,2R)-1-amino-2,3-dihydro-1H-indene-2-carboxylate hydrochloride

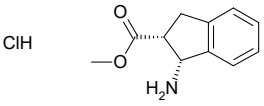

Mol.fmla $C_{11}H_{14}ClNO_2$ MDL
Mol.weight 227.69 CAS

EN300-6481922

1-[2-(2-aminoethoxy)ethyl]-2,5-dihydro-1H-pyrrole-2,5-dione hydrochloride

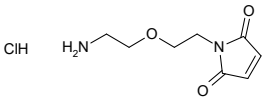

Mol.fmla $C_8H_{13}ClN_2O_3$ MDL MFCD28023865
Mol.weight 220.66 CAS

EN300-6482100

ethyl (2R)-2-amino-3-(methylsulfanyl)propanoate hydrochloride

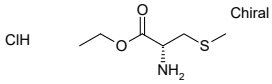

Mol.fmla $C_6H_{14}ClNO_2S$ MDL
Mol.weight 199.70 CAS 52799-91-4

EN300-6482212

but-3-en-1-amine hydrobromide

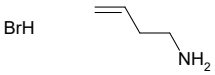

Mol.fmla $C_4H_{10}BrN$ MDL
Mol.weight 152.04 CAS

EN300-6482214

1-cyclopropylprop-2-yn-1-amine hydrochloride

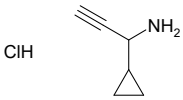

Mol.fmla $C_6H_{10}ClN$ MDL
Mol.weight 131.61 CAS

EN300-6482279

[3-(propan-2-yl)cyclobutyl]methanamine hydrochloride

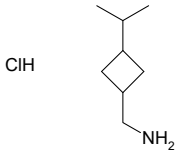

Mol.fmla $C_8H_{18}ClN$ MDL
Mol.weight 163.69 CAS

EN300-6482283

[5-(propan-2-yl)-1,3-oxazol-4-yl]methanamine hydrochloride

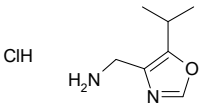

Mol.fmla $C_7H_{13}ClN_2O$ MDL MFCD28894941
Mol.weight 176.65 CAS

EN300-6482400

2-(trifluoromethyl)bicyclo[2.2.1]heptan-2-amine hydrochloride

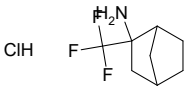

Mol.fmla $C_8H_{13}ClF_3N$ MDL
Mol.weight 215.65 CAS

EN300-6482410

[3-(methoxymethyl)-1,2,4-oxadiazol-5-yl]methanamine hydrochloride

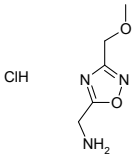

Mol.fmla $C_5H_{10}ClN_3O_2$ MDL MFCD12026792
Mol.weight 179.61 CAS

EN300-6482414

tert-butyl N-[(1S)-1-(3-aminophenyl)ethyl]carbamate

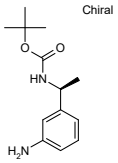

Mol.fmla $C_{13}H_{20}N_2O_2$ MDL
Mol.weight 236.32 CAS

EN300-6482458

methyl 6-amino-5-hydroxypyridine-2-carboxylate hydrochloride

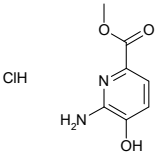

Mol.fmla $C_7H_9ClN_2O_3$ MDL
Mol.weight 204.61 CAS

EN300-6482470

1-benzyl-1-azaspiro[4.5]decan-3-amine

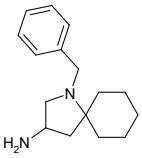

Mol.fmla $C_{16}H_{24}N_2$ MDL
Mol.weight 244.38 CAS

EN300-6479903

(4-chlorophenyl)(2-iodophenyl)methanamine hydrochloride

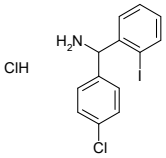

Mol.fmla $C_{13}H_{12}Cl_2IN$ MDL
Mol.weight 380.06 CAS

EN300-6480544

1-benzyl-1-azaspiro[4.4]nonan-3-amine

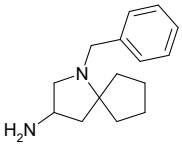

Mol.fmla $C_{15}H_{22}N_2$ MDL
Mol.weight 230.36 CAS

EN300-6480553

1-[5-(4-fluorophenyl)-1,3-oxazol-2-yl]ethan-1-amine hydrochloride

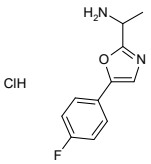

Mol.fmla $C_{11}H_{12}ClFN_2O$ MDL MFCD21090438
Mol.weight 242.68 CAS

EN300-6480904

tert-butyl 3-amino-octahydro-1H-indole-1-carboxylate

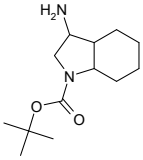

Mol.fmla $C_{13}H_{24}N_2O_2$ MDL MFCD28633203
Mol.weight 240.35 CAS 1782247-66-8

EN300-6481416

(3R)-3-amino-5-methyl-2,3,4,5-tetrahydro-1,5-benzoxazepin-4-one hydrochloride

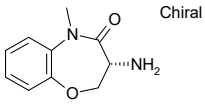

Mol.fmla $C_{10}H_{13}ClN_2O_2$ MDL MFCD31555843
Mol.weight 228.68 CAS

EN300-6481493

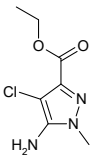

ethyl 5-amino-4-chloro-1-methyl-1H-pyrazole-3-carboxylate

Mol.fmla $C_7H_{10}ClN_3O_2$ MDL MFCD11107472
Mol.weight 203.63 CAS 1174305-96-4

EN300-6489161

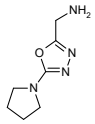

[5-(pyrrolidin-1-yl)-1,3,4-oxadiazol-2-yl]methanamine dihydrochloride

Mol.fmla $C_7H_{14}Cl_2N_4O$ MDL
Mol.weight 241.12 CAS

EN300-6489271

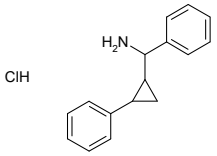

phenyl(2-phenylcyclopropyl)methanamine hydrochloride

Mol.fmla $C_{16}H_{18}ClN$ MDL
Mol.weight 259.78 CAS

EN300-6489387

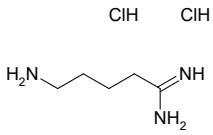

5-aminopentanimidamide dihydrochloride

Mol.fmla $C_5H_{15}Cl_2N_3$ MDL
Mol.weight 188.10 CAS

EN300-6489466

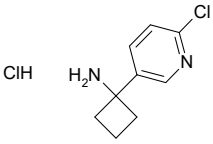

1-(6-chloropyridin-3-yl)cyclobutan-1-amine hydrochloride

Mol.fmla $C_9H_{12}Cl_2N_2$ MDL MFCD30471034
Mol.weight 219.12 CAS 2007920-71-8

EN300-6489478

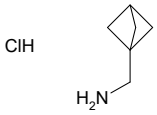

{bicyclo[1.1.1]pentan-1-yl}methanamine hydrochloride

Mol.fmla $C_6H_{12}ClN$ MDL MFCD28501815
Mol.weight 133.62 CAS

EN300-6489560

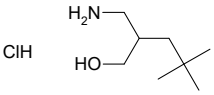

2-(aminomethyl)-4,4-dimethylpentan-1-ol hydrochloride

Mol.fmla $C_8H_{20}ClNO$ MDL
Mol.weight 181.71 CAS

EN300-6482525

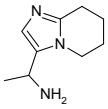

1-{5H,6H,7H,8H-imidazo[1,2-a]pyridin-3-yl}ethan-1-amine dihydrochloride

Mol.fmla $C_9H_{17}Cl_2N_3$ MDL
Mol.weight 238.16 CAS

EN300-6482546

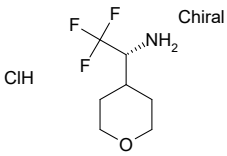

(1R)-2,2,2-trifluoro-1-(oxan-4-yl)ethan-1-amine hydrochloride

Mol.fmla $C_7H_{13}ClF_3NO$ MDL MFCD26543028
Mol.weight 219.64 CAS

EN300-6482650

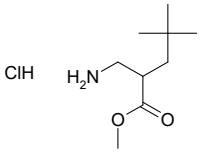

methyl 2-(aminomethyl)-4,4-dimethylpentanoate hydrochloride

Mol.fmla $C_9H_{20}ClNO_2$ MDL
Mol.weight 209.72 CAS

EN300-6482679

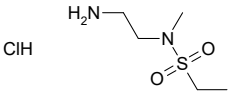

N-(2-aminoethyl)-N-methylethane-1-sulfonamide hydrochloride

Mol.fmla $C_5H_{15}ClN_2O_2S$ MDL
Mol.weight 202.70 CAS

EN300-6482695

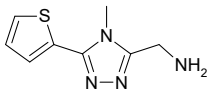

[4-methyl-5-(thiophen-2-yl)-4H-1,2,4-triazol-3-yl]methanamine

Mol.fmla $C_8H_{10}N_4S$ MDL
Mol.weight 194.26 CAS 1782032-31-8

EN300-6482719

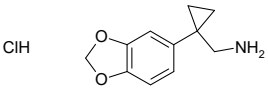

[1-(1,3-dioxaindan-5-yl)cyclopropyl]methanamine hydrochloride

Mol.fmla $C_{11}H_{14}ClNO_2$ MDL
Mol.weight 227.69 CAS

EN300-6482917

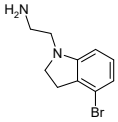

2-(4-bromo-2,3-dihydro-1H-indol-1-yl)ethan-1-amine dihydrochloride

Mol.fmla $C_{10}H_{15}BrCl_2N_2$ MDL
Mol.weight 314.05 CAS

EN300-6482931

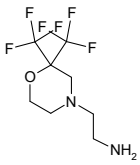

2-[2,2-bis(trifluoromethyl)morpholin-4-yl]ethan-1-amine

Mol.fmla $C_8H_{12}F_6N_2O$ MDL
Mol.weight 266.19 CAS

EN300-6481828

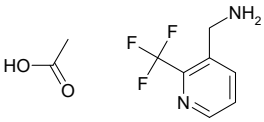

[2-(trifluoromethyl)pyridin-3-yl]methanamine; acetic acid

Mol.fmla $C_9H_{11}F_3N_2O_2$ MDL
Mol.weight 236.20 CAS

EN300-6481929

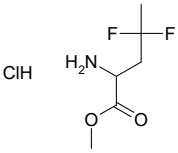

methyl 2-amino-4,4-difluoropentanoate hydrochloride

Mol.fmla $C_6H_{12}ClF_2NO_2$ MDL
Mol.weight 203.62 CAS

EN300-6482094

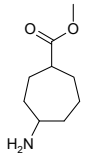

methyl 4-aminocycloheptane-1-carboxylate

Mol.fmla $C_9H_{17}NO_2$ MDL
Mol.weight 171.24 CAS 1782857-39-9

EN300-6489567

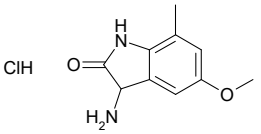

3-amino-5-methoxy-7-methyl-2,3-dihydro-1H-indol-2-one hydrochloride

Mol.fmla $C_{10}H_{13}ClN_2O_2$ MDL
Mol.weight 228.68 CAS

EN300-6489772

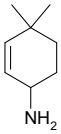

4,4-dimethylcyclohex-2-en-1-amine

Mol.fmla $C_8H_{15}N$ MDL MFCD19211755
Mol.weight 125.22 CAS 61888-92-4

EN300-6489776

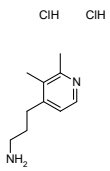

3-(2,3-dimethylpyridin-4-yl)propan-1-amine dihydrochloride

Mol.fmla $C_{10}H_{18}Cl_2N_2$ MDL
Mol.weight 237.17 CAS

EN300-6489862

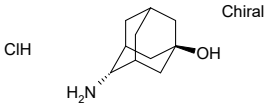

(1r,4s)-4-aminoadamantan-1-ol hydrochloride

Mol.fmla $C_{10}H_{18}ClNO$ MDL
Mol.weight 203.71 CAS

EN300-6490144

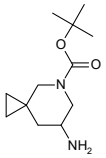

tert-butyl 7-amino-5-azaspiro[2.5]octane-5-carboxylate

Mol.fmla $C_{12}H_{22}N_2O_2$ MDL
Mol.weight 226.32 CAS 2091417-05-7

EN300-6490169

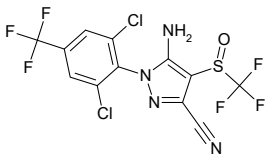

5-amino-1-[2,6-dichloro-4-(trifluoromethyl)phenyl]-4-trifluoromethanesulfinyl-1H-pyrazole-3-carbonitrile

Mol.fmla $C_{12}H_4Cl_2F_6N_4O$ MDL MFCD00867812
Mol.weight 437.15 CAS

EN300-6490177

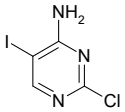

2-chloro-5-iodopyrimidin-4-amine

Mol.fmla $C_4H_3ClIN_3$ MDL MFCD08460375
Mol.weight 255.45 CAS

EN300-6482963

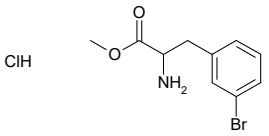

methyl 2-amino-3-(3-bromophenyl)propanoate hydrochloride

Mol.fmla $C_{10}H_{13}BrClNO_2$ MDL
Mol.weight 294.58 CAS

EN300-6486252

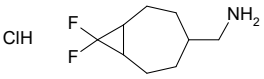

{8,8-difluorobicyclo[5.1.0]octan-4-yl}methanamine hydrochloride

Mol.fmla $C_9H_{16}ClF_2N$ MDL
Mol.weight 211.68 CAS

EN300-6486257

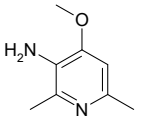

4-methoxy-2,6-dimethylpyridin-3-amine

Mol.fmla $C_8H_{12}N_2O$ MDL MFCD00227671
Mol.weight 152.20 CAS 1783380-90-4

EN300-6486286

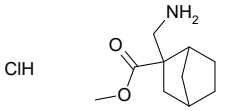

methyl 2-(aminomethyl)bicyclo[2.2.1]heptane-2-carboxylate hydrochloride

Mol.fmla $C_{10}H_{18}ClNO_2$ MDL
Mol.weight 219.71 CAS

EN300-6486319

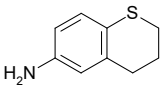

3,4-dihydro-2H-1-benzothiopyran-6-amine

Mol.fmla $C_9H_{11}NS$ MDL MFCD00559309
Mol.weight 165.26 CAS 1369163-28-9

EN300-6486392

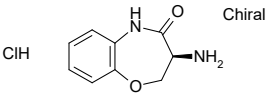

(3S)-3-amino-2,3,4,5-tetrahydro-1,5-benzoxazepin-4-one hydrochloride

Mol.fmla $C_9H_{11}ClN_2O_2$ MDL
Mol.weight 214.65 CAS

EN300-6486405

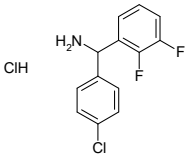

(4-chlorophenyl)(2,3-difluorophenyl)methanamine hydrochloride

Mol.fmla $C_{13}H_{11}Cl_2F_2N$ MDL
Mol.weight 290.14 CAS

EN300-6486410

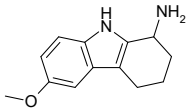

6-methoxy-2,3,4,9-tetrahydro-1H-carbazol-1-amine hydrochloride

Mol.fmla $C_{13}H_{17}ClN_2O$ MDL
Mol.weight 252.75 CAS

EN300-6486560

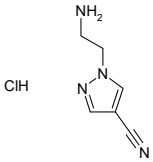

1-(2-aminoethyl)-1H-pyrazole-4-carbonitrile hydrochloride

Mol.fmla $C_6H_9ClN_4$ MDL
Mol.weight 172.62 CAS

EN300-6486569

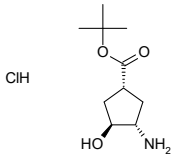

rac-tert-butyl (1R,3S,4S)-3-amino-4-hydroxycyclopentane-1-carboxylate hydrochloride

Mol.fmla $C_{10}H_{20}ClNO_3$ MDL
Mol.weight 237.73 CAS

EN300-6482173

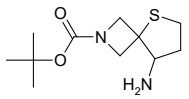

tert-butyl 8-amino-5-thia-2-azaspiro[3.4]octane-2-carboxylate hydrochloride

Mol.fmla $C_{11}H_{21}ClN_2O_2S$ MDL
Mol.weight 280.82 CAS

EN300-6482211

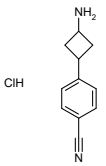

4-(3-aminocyclobutyl)benzonitrile hydrochloride

Mol.fmla $C_{11}H_{13}ClN_2$ MDL
Mol.weight 208.69 CAS

EN300-6482277

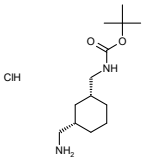

rac-tert-butyl N-{[(1R,3S)-3-(aminomethyl)cyclohexyl]methyl}carbamate hydrochloride

Mol.fmla $C_{13}H_{27}ClN_2O_2$ MDL MFCD04973128
Mol.weight 278.83 CAS

EN300-6482301

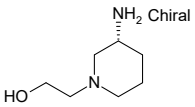

2-[(3R)-3-aminopiperidin-1-yl]ethan-1-ol dihydrochloride

Mol.fmla $C_7H_{18}Cl_2N_2O$ MDL
Mol.weight 217.14 CAS

EN300-6482368

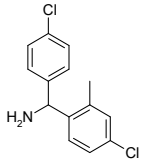

(4-chloro-2-methylphenyl)(4-chlorophenyl)methanamine

Mol.fmla $C_{14}H_{13}Cl_2N$ MDL
Mol.weight 266.17 CAS 1335304-50-1

EN300-6490361

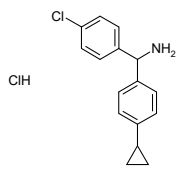

(4-chlorophenyl)(4-cyclopropylphenyl)methanamine hydrochloride

Mol.fmla $C_{16}H_{17}Cl_2N$ MDL

Mol.weight 294.23 CAS

EN300-6486700

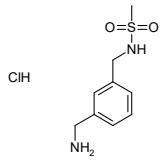

N-{[3-(aminomethyl)phenyl]methyl}methanesulfonamide hydrochloride

Mol.fmla $C_9H_{15}ClN_2O_2S$ MDL

Mol.weight 250.75 CAS

EN300-6486753

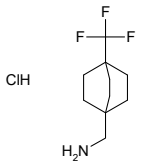

[4-(trifluoromethyl)bicyclo[2.2.2]octan-1-yl]methanamine hydrochloride

Mol.fmla $C_{10}H_{17}ClF_3N$ MDL

Mol.weight 243.70 CAS

EN300-6486839

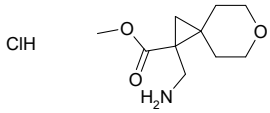

methyl 1-(aminomethyl)-6-oxaspiro[2.5]octane-1-carboxylate hydrochloride

Mol.fmla $C_{10}H_{18}ClNO_3$ MDL MFCD30726917

Mol.weight 235.71 CAS

EN300-6486849

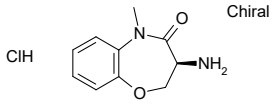

(3S)-3-amino-5-methyl-2,3,4,5-tetrahydro-1,5-benzoxazepin-4-one hydrochloride

Mol.fmla $C_{10}H_{13}ClN_2O_2$ MDL MFCD30489549

Mol.weight 228.68 CAS

EN300-6486853

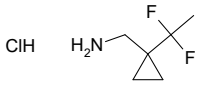

[1-(1,1-difluoroethyl)cyclopropyl]methanamine hydrochloride

Mol.fmla $C_6H_{12}ClF_2N$ MDL

Mol.weight 171.62 CAS

EN300-6486911

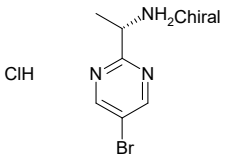

(1S)-1-(5-bromopyrimidin-2-yl)ethan-1-amine hydrochloride

Mol.fmla $C_6H_9BrClN_3$ MDL

Mol.weight 238.52 CAS

EN300-6487013

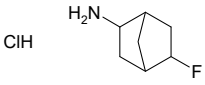

5-fluorobicyclo[2.2.1]heptan-2-amine hydrochloride

Mol.fmla $C_7H_{13}ClFN$ MDL

Mol.weight 165.64 CAS

EN300-6487063

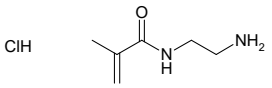

N-(2-aminoethyl)-2-methylprop-2-enamide hydrochloride

Mol.fmla $C_6H_{13}ClN_2O$ MDL MFCD09264233

Mol.weight 164.64 CAS

EN300-6487158

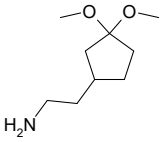

2-(3,3-dimethoxycyclopentyl)ethan-1-amine

Mol.fmla $C_9H_{19}NO_2$ MDL

Mol.weight 173.26 CAS

EN300-6482455

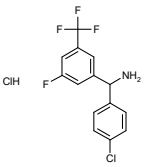

(4-chlorophenyl)[3-fluoro-5-(trifluoromethyl)phenyl]methanamine hydrochloride

Mol.fmla $C_{14}H_{11}Cl_2F_4N$ MDL

Mol.weight 340.15 CAS

EN300-6482514

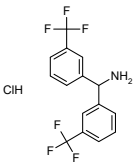

bis[3-(trifluoromethyl)phenyl]methanamine hydrochloride

Mol.fmla $C_{15}H_{12}ClF_6N$ MDL

Mol.weight 355.71 CAS 49703-71-1

EN300-6482518

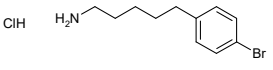

5-(4-bromophenyl)pentan-1-amine hydrochloride

Mol.fmla $C_{11}H_{17}BrClN$ MDL

Mol.weight 278.62 CAS

EN300-6482536

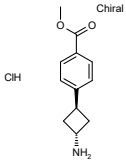

methyl 4-[(1r,3r)-3-aminocyclobutyl]benzoate hydrochloride

Mol.fmla $C_{12}H_{16}ClNO_2$ MDL

Mol.weight 241.72 CAS

EN300-6482540

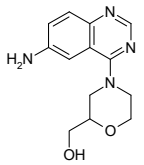

[4-(6-aminoquinazolin-4-yl)morpholin-2-yl]methanol

Mol.fmla $C_{13}H_{16}N_4O_2$ MDL MFCD23534419

Mol.weight 260.30 CAS 1516779-11-5

EN300-6487218

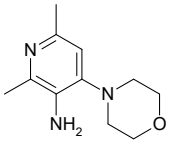

2,6-dimethyl-4-(morpholin-4-yl)pyridin-3-amine

Mol.fmla $C_{11}H_{17}N_3O$ MDL

Mol.weight 207.28 CAS

EN300-6487225

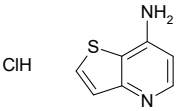

thieno[3,2-b]pyridin-7-amine hydrochloride

Mol.fmla $C_7H_7ClN_2S$ MDL

Mol.weight 186.66 CAS

EN300-6487249

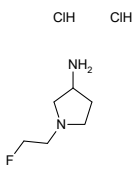

1-(2-fluoroethyl)pyrrolidin-3-amine dihydrochloride

Mol.fmla $C_6H_{15}Cl_2FN_2$ MDL

Mol.weight 205.10 CAS

EN300-6487392

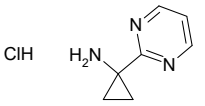

1-(pyrimidin-2-yl)cyclopropan-1-amine hydrochloride

Mol.fmla $C_7H_{10}ClN_3$ MDL MFCD21602190

Mol.weight 171.63 CAS

EN300-6487399

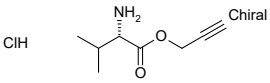

prop-2-yn-1-yl (2S)-2-amino-3-methylbutanoate hydrochloride

Mol.fmla $C_8H_{14}ClNO_2$ MDL

Mol.weight 191.66 CAS

EN300-6487474

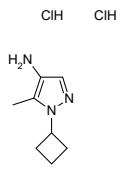

1-cyclobutyl-5-methyl-1H-pyrazol-4-amine dihydrochloride

Mol.fmla $C_8H_{15}Cl_2N_3$ MDL
Mol.weight 224.13 CAS

EN300-6487478

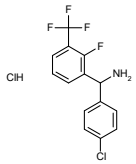

(4-chlorophenyl)[2-fluoro-3-(trifluoromethyl)phenyl]methanamine hydrochloride

Mol.fmla $C_{14}H_{11}Cl_2F_4N$ MDL
Mol.weight 340.15 CAS

EN300-6487512

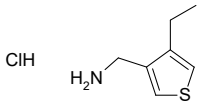

(4-ethylthiophen-3-yl)methanamine hydrochloride

Mol.fmla $C_7H_{12}ClNS$ MDL
Mol.weight 177.70 CAS

EN300-6487617

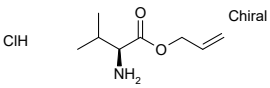

prop-2-en-1-yl (2S)-2-amino-3-methylbutanoate hydrochloride

Mol.fmla $C_8H_{16}ClNO_2$ MDL
Mol.weight 193.68 CAS

EN300-6487635

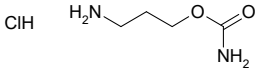

3-aminopropyl carbamate hydrochloride

Mol.fmla $C_4H_{11}ClN_2O_2$ MDL
Mol.weight 154.60 CAS

EN300-6487642

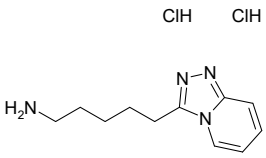

5-{[1,2,4]triazolo[4,3-a]pyridin-3-yl}pentan-1-amine dihydrochloride

Mol.fmla $C_{11}H_{18}Cl_2N_4$ MDL
Mol.weight 277.20 CAS

EN300-6482596

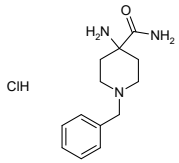

4-amino-1-benzylpiperidine-4-carboxamide hydrochloride

Mol.fmla $C_{13}H_{20}ClN_3O$ MDL
Mol.weight 269.78 CAS

EN300-6482599

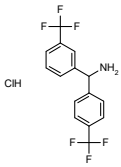

[3-(trifluoromethyl)phenyl][4-(trifluoromethyl)phenyl]methanamine hydrochloride

Mol.fmla $C_{15}H_{12}ClF_6N$ MDL
Mol.weight 355.71 CAS

EN300-6482603

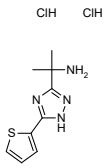

2-[5-(thiophen-2-yl)-1H-1,2,4-triazol-3-yl]propan-2-amine dihydrochloride

Mol.fmla $C_9H_{14}Cl_2N_4S$ MDL
Mol.weight 281.21 CAS

EN300-6482605

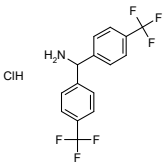

bis[4-(trifluoromethyl)phenyl]methanamine hydrochloride

Mol.fmla $C_{15}H_{12}ClF_6N$ MDL
Mol.weight 355.71 CAS

EN300-6482606

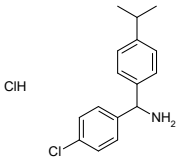

(4-chlorophenyl)[4-(propan-2-yl)phenyl]methanamine hydrochloride

Mol.fmla $C_{16}H_{19}Cl_2N$ MDL
Mol.weight 296.24 CAS

EN300-6482666

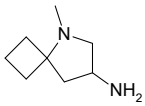

5-methyl-5-azaspiro[3.4]octan-7-amine

Mol.fmla $C_8H_{16}N_2$ MDL
Mol.weight 140.23 CAS

EN300-6487687

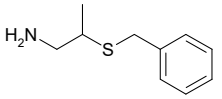

2-(benzylsulfanyl)propan-1-amine

Mol.fmla $C_{10}H_{15}NS$ MDL MFCD16077778
Mol.weight 181.30 CAS 60116-75-8

EN300-6487722

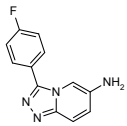

3-(4-fluorophenyl)-[1,2,4]triazolo[4,3-a]pyridin-6-amine dihydrochloride

Mol.fmla $C_{12}H_{11}Cl_2FN_4$ MDL
Mol.weight 301.15 CAS

EN300-6487801

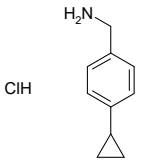

(4-cyclopropylphenyl)methanamine hydrochloride

Mol.fmla $C_{10}H_{14}ClN$ MDL MFCD28404688
Mol.weight 183.68 CAS 118184-65-9

EN300-6487811

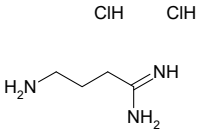

4-aminobutanimidamide dihydrochloride

Mol.fmla $C_4H_{13}Cl_2N_3$ MDL
Mol.weight 174.07 CAS 52198-69-3

EN300-6487864

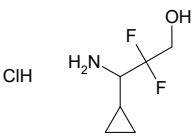

3-amino-3-cyclopropyl-2,2-difluoropropan-1-ol hydrochloride

Mol.fmla $C_6H_{12}ClF_2NO$ MDL
Mol.weight 187.62 CAS

EN300-6487872

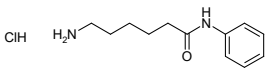

6-amino-N-phenylhexanamide hydrochloride

Mol.fmla $C_{12}H_{19}ClN_2O$ MDL
Mol.weight 242.75 CAS

EN300-6488007

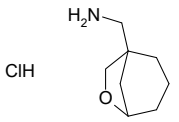

{6-oxabicyclo[3.2.1]octan-1-yl}methanamine hydrochloride

Mol.fmla $C_8H_{16}ClNO$ MDL
Mol.weight 177.68 CAS

EN300-6488019

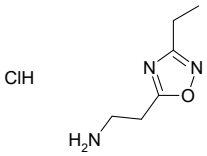

2-(3-ethyl-1,2,4-oxadiazol-5-yl)ethan-1-amine hydrochloride

Mol.fmla $C_6H_{12}ClN_3O$ MDL MFCD09864218
Mol.weight 177.64 CAS

EN300-6488029

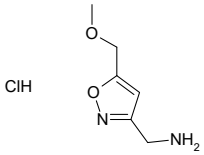

[5-(methoxymethyl)-1,2-oxazol-3-yl]methanamine hydrochloride

Mol.fmla $C_6H_{11}ClN_2O_2$ MDL
Mol.weight 178.62 CAS

EN300-6488089

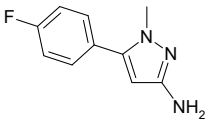

5-(4-fluorophenyl)-1-methyl-1H-pyrazol-3-amine

Mol.fmla $C_{10}H_{10}FN_3$ MDL MFCD20694609
Mol.weight 191.21 CAS 120698-04-6

EN300-6488102

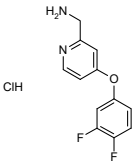

[4-(3,4-difluorophenoxy)pyridin-2-yl]methanamine hydrochloride

Mol.fmla $C_{12}H_{11}ClF_2N_2O$ MDL
Mol.weight 272.68 CAS

EN300-6488220

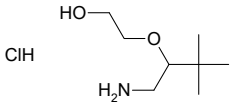

2-[(1-amino-3,3-dimethylbutan-2-yl)oxy]ethan-1-ol hydrochloride

Mol.fmla $C_8H_{20}ClNO_2$ MDL
Mol.weight 197.71 CAS

EN300-6482855

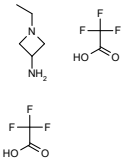

1-ethylazetidin-3-amine; bis(trifluoroacetic acid)

Mol.fmla $C_9H_{14}F_6N_2O_4$ MDL
Mol.weight 328.21 CAS

EN300-6482918

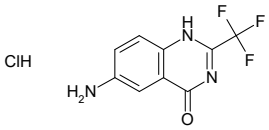

6-amino-2-(trifluoromethyl)-1,4-dihydroquinazolin-4-one hydrochloride

Mol.fmla $C_9H_7ClF_3N_3O$ MDL
Mol.weight 265.62 CAS

EN300-6486220

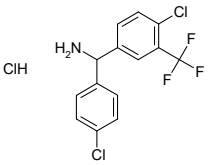

[4-chloro-3-(trifluoromethyl)phenyl](4-chlorophenyl)methanamine hydrochloride

Mol.fmla $C_{14}H_{11}Cl_3F_3N$ MDL
Mol.weight 356.60 CAS

EN300-6486224

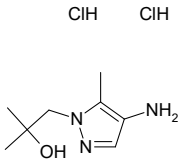

1-(4-amino-5-methyl-1H-pyrazol-1-yl)-2-methylpropan-2-ol dihydrochloride

Mol.fmla $C_8H_{17}Cl_2N_3O$ MDL
Mol.weight 242.15 CAS

EN300-6486248

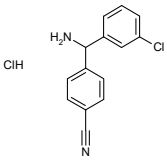

4-[amino(3-chlorophenyl)methyl]benzonitrile hydrochloride

Mol.fmla $C_{14}H_{12}Cl_2N_2$ MDL
Mol.weight 279.17 CAS

EN300-6486255

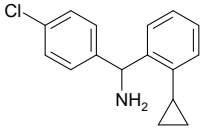

(4-chlorophenyl)(2-cyclopropylphenyl)methanamine

Mol.fmla $C_{16}H_{16}ClN$ MDL
Mol.weight 257.77 CAS

EN300-6486280

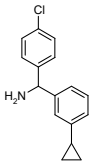

(4-chlorophenyl)(3-cyclopropylphenyl)methanamine

Mol.fmla $C_{16}H_{16}ClN$ MDL
Mol.weight 257.77 CAS

EN300-6486282

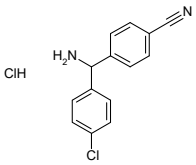

4-[amino(4-chlorophenyl)methyl]benzonitrile hydrochloride

Mol.fmla $C_{14}H_{12}Cl_2N_2$ MDL
Mol.weight 279.17 CAS

EN300-6486301

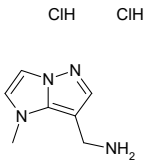

{1-methyl-1H-pyrazolo[1,5-a]imidazol-7-yl}methanamine dihydrochloride

Mol.fmla $C_7H_{12}Cl_2N_4$ MDL
Mol.weight 223.11 CAS

EN300-6486317

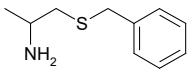

1-(benzylsulfanyl)propan-2-amine

Mol.fmla $C_{10}H_{15}NS$ MDL MFCD20184858
Mol.weight 181.30 CAS 92286-69-6

EN300-6488249

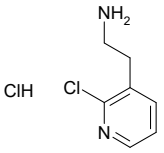

2-(2-chloropyridin-3-yl)ethan-1-amine hydrochloride

Mol.fmla $C_7H_{10}Cl_2N_2$ MDL MFCD22572522
Mol.weight 193.08 CAS

EN300-6488268

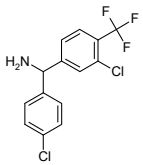

[3-chloro-4-(trifluoromethyl)phenyl](4-chlorophenyl)methanamine

Mol.fmla $C_{14}H_{10}Cl_2F_3N$ MDL
Mol.weight 320.14 CAS

EN300-6488405

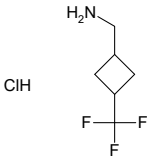

[3-(trifluoromethyl)cyclobutyl]methanamine hydrochloride

Mol.fmla $C_6H_{11}ClF_3N$ MDL
Mol.weight 189.61 CAS

EN300-6488607

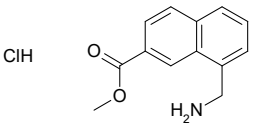

methyl 8-(aminomethyl)naphthalene-2-carboxylate hydrochloride

Mol.fmla $C_{13}H_{14}ClNO_2$ MDL
Mol.weight 251.72 CAS

EN300-6488741

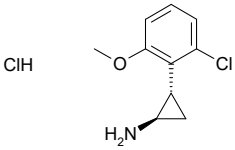

rac-(1R,2S)-2-(2-chloro-6-methoxyphenyl)cyclopropan-1-amine hydrochloride

Mol.fmla $C_{10}H_{13}Cl_2NO$ MDL
Mol.weight 234.13 CAS

EN300-6488798

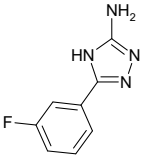

5-(3-fluorophenyl)-4H-1,2,4-triazol-3-amine

Mol.fmla $C_8H_7FN_4$ MDL MFCD05182371
Mol.weight 178.17 CAS

EN300-6488819

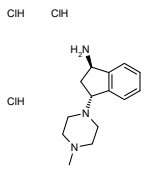

rac-(1R,3R)-3-(4-methylpiperazin-1-yl)-2,3-dihydro-1H-inden-1-amine trihydrochloride

Mol.fmla $C_{14}H_{24}Cl_3N_3$ MDL
Mol.weight 340.73 CAS

EN300-6488848

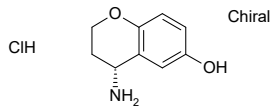

(4R)-4-amino-3,4-dihydro-2H-1-benzopyran-6-ol hydrochloride

Mol.fmla $C_9H_{12}ClNO_2$ MDL
Mol.weight 201.65 CAS

EN300-6488855

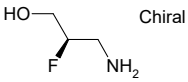

(2R)-3-amino-2-fluoropropan-1-ol

Mol.fmla C_3H_8FNO MDL MFCD19160614
Mol.weight 93.10 CAS 344413-79-2

EN300-658672

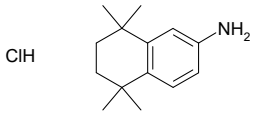

5,5,8,8-tetramethyl-5,6,7,8-tetrahydronaphthalen-2-amine hydrochloride

Mol.fmla $C_{14}H_{22}ClN$ MDL
Mol.weight 239.79 CAS

EN300-6486322

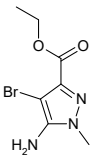

ethyl 5-amino-4-bromo-1-methyl-1H-pyrazole-3-carboxylate

Mol.fmla $C_7H_{10}BrN_3O_2$ MDL MFCD11107473
Mol.weight 248.08 CAS

EN300-6486464

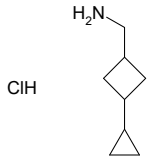

(3-cyclopropylcyclobutyl)methanamine hydrochloride

Mol.fmla $C_8H_{16}ClN$ MDL
Mol.weight 161.68 CAS

EN300-6486489

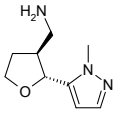

rac-[(2R,3S)-2-(1-methyl-1H-pyrazol-5-yl)oxolan-3-yl]methanamine dihydrochloride

Mol.fmla $C_9H_{17}Cl_2N_3O$ MDL
Mol.weight 254.16 CAS 1807941-57-6

EN300-6486495

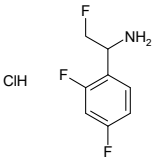

1-(2,4-difluorophenyl)-2-fluoroethan-1-amine hydrochloride

Mol.fmla $C_8H_9ClF_3N$ MDL
Mol.weight 211.62 CAS

EN300-6486522

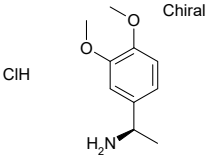

(1R)-1-(3,4-dimethoxyphenyl)ethan-1-amine hydrochloride

Mol.fmla $C_{10}H_{16}ClNO_2$ MDL MFCD24410973
Mol.weight 217.70 CAS 390815-41-5

EN300-6488971

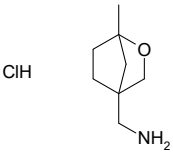

{1-methyl-2-oxabicyclo[2.2.1]heptan-4-yl}methanamine hydrochloride

Mol.fmla $C_8H_{16}ClNO$ MDL
Mol.weight 177.68 CAS

EN300-6489041

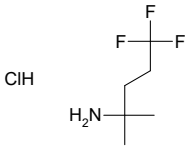

5,5,5-trifluoro-2-methylpentan-2-amine hydrochloride

Mol.fmla $C_6H_{13}ClF_3N$ MDL
Mol.weight 191.63 CAS

EN300-6489067

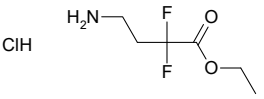

ethyl 4-amino-2,2-difluorobutanoate hydrochloride

Mol.fmla $C_6H_{12}ClF_2NO_2$ MDL
Mol.weight 203.62 CAS

EN300-6489188

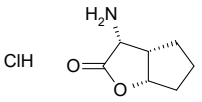

rac-(3R,3aS,6aS)-3-amino-hexahydro-2H-cyclopenta[b]furan-2-one hydrochloride

Mol.fmla $C_7H_{12}ClNO_2$ MDL
Mol.weight 177.63 CAS

EN300-6489485

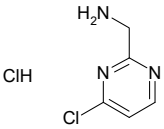

(4-chloropyrimidin-2-yl)methanamine hydrochloride

Mol.fmla $C_5H_7Cl_2N_3$ MDL MFCD21337920
Mol.weight 180.04 CAS

EN300-6489494

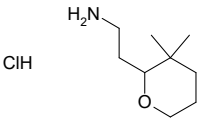

2-(3,3-dimethyloxan-2-yl)ethan-1-amine hydrochloride

Mol.fmla $C_9H_{20}ClNO$ MDL
Mol.weight 193.72 CAS

EN300-6489644

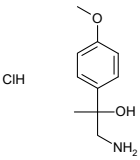

1-amino-2-(4-methoxyphenyl)propan-2-ol hydrochloride

Mol.fmla $C_{10}H_{16}ClNO_2$ MDL MFCD07366615
Mol.weight 217.70 CAS 1172878-66-8

EN300-6486572

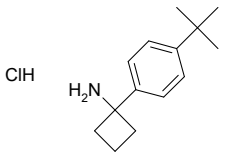

1-(4-tert-butylphenyl)cyclobutan-1-amine hydrochloride

Mol.fmla $C_{14}H_{22}ClN$ MDL
Mol.weight 239.79 CAS

EN300-6486574

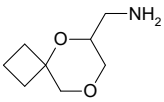

{5,8-dioxaspiro[3.5]nonan-6-yl}methanamine hydrochloride

Mol.fmla $C_8H_{16}ClNO_2$ MDL
Mol.weight 193.68 CAS

EN300-6486578

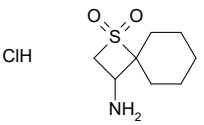

3-amino-1lambda6-thiaspiro[3.5]nonane-1,1-dione hydrochloride

Mol.fmla $C_8H_{16}ClNO_2S$ MDL
Mol.weight 225.74 CAS

EN300-6486612

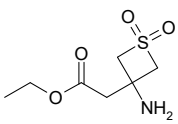

ethyl 2-(3-amino-1,1-dioxo-1lambda6-thietan-3-yl)acetate hydrochloride

Mol.fmla $C_7H_{14}ClNO_4S$ MDL
Mol.weight 243.71 CAS

EN300-6486663

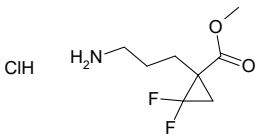

methyl 1-(3-aminopropyl)-2,2-difluorocyclopropane-1-carboxylate hydrochloride

Mol.fmla $C_8H_{14}ClF_2NO_2$ MDL
Mol.weight 229.66 CAS

EN300-6486706

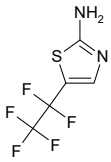

5-(pentafluoroethyl)-1,3-thiazol-2-amine

Mol.fmla $C_5H_3F_5N_2S$ MDL MFCD24645152
Mol.weight 218.15 CAS 1257329-76-2

EN300-6486741

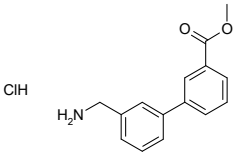

methyl 3-[3-(aminomethyl)phenyl]benzoate hydrochloride

Mol.fmla $C_{15}H_{16}ClNO_2$ MDL MFCD31560149
Mol.weight 277.75 CAS

EN300-6486759

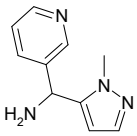

(1-methyl-1H-pyrazol-5-yl)(pyridin-3-yl)methanamine

Mol.fmla $C_{10}H_{12}N_4$ MDL MFCD19620738
Mol.weight 188.23 CAS 1341826-26-3

EN300-2691499

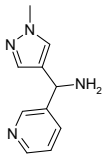

(1-methyl-1H-pyrazol-4-yl)(pyridin-3-yl)methanamine

Mol.fmla $C_{10}H_{12}N_4$ MDL MFCD11193880
Mol.weight 188.23 CAS 1152551-06-8

EN300-2691591

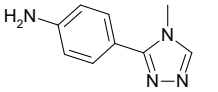

4-(4-methyl-4H-1,2,4-triazol-3-yl)aniline dihydrochloride

Mol.fmla $C_9H_{12}Cl_2N_4$ MDL
Mol.weight 247.13 CAS

EN300-6489700

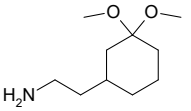

2-(3,3-dimethoxycyclohexyl)ethan-1-amine

Mol.fmla $C_{10}H_{21}NO_2$ MDL
Mol.weight 187.28 CAS

EN300-6489962

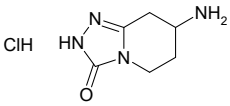

7-amino-2H,3H,5H,6H,7H,8H-[1,2,4]triazolo[4,3-a]pyridin-3-one hydrochloride

Mol.fmla $C_6H_{11}ClN_4O$ MDL
Mol.weight 190.63 CAS

EN300-6490111

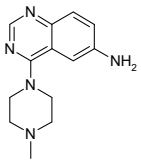

4-(4-methylpiperazin-1-yl)quinazolin-6-amine

Mol.fmla $C_{13}H_{17}N_5$ MDL MFCD20089910
Mol.weight 243.31 CAS 338797-07-2

EN300-6490176

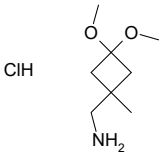

(3,3-dimethoxy-1-methylcyclobutyl)methanamine hydrochloride

Mol.fmla $C_8H_{18}ClNO_2$ MDL MFCD31544010
Mol.weight 195.69 CAS

EN300-6490278

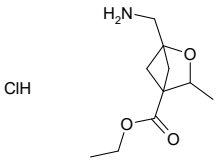

ethyl 1-(aminomethyl)-3-methyl-2-oxabicyclo[2.1.1]hexane-4-carboxylate hydrochloride

Mol.fmla $C_{10}H_{18}ClNO_3$ MDL
Mol.weight 235.71 CAS

EN300-6490319

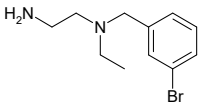

(2-aminoethyl)[(3-bromophenyl)methyl]ethylamine dihydrochloride

Mol.fmla $C_{11}H_{19}BrCl_2N_2$ MDL
Mol.weight 330.10 CAS

EN300-6486867

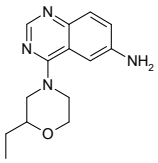

4-(2-ethylmorpholin-4-yl)quinazolin-6-amine

Mol.fmla $C_{14}H_{18}N_4O$ MDL MFCD21416523
Mol.weight 258.33 CAS 1492862-09-5

EN300-6487008

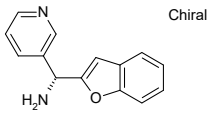

(R)-(1-benzofuran-2-yl)(pyridin-3-yl)methanamine dihydrochloride

Mol.fmla $C_{14}H_{14}Cl_2N_2O$ MDL
Mol.weight 297.19 CAS

EN300-6487065

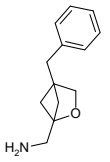

{4-benzyl-2-oxabicyclo[2.1.1]hexan-1-yl}methanamine

Mol.fmla $C_{13}H_{17}NO$ MDL
Mol.weight 203.29 CAS

EN300-6487067

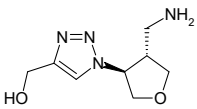

rac-{1-[(3R,4R)-4-(aminomethyl)oxolan-3-yl]-1H-1,2,3-triazol-4-yl}methanol dihydrochloride

Mol.fmla $C_8H_{16}Cl_2N_4O_2$ MDL
Mol.weight 271.15 CAS

EN300-6487094

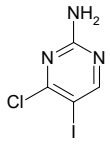

4-chloro-5-iodopyrimidin-2-amine

Mol.fmla $C_4H_3ClIN_3$ MDL MFCD20492490
Mol.weight 255.45 CAS

EN300-2925392

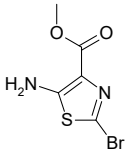

methyl 5-amino-2-bromo-1,3-thiazole-4-carboxylate

Mol.fmla $C_5H_5BrN_2O_2S$ MDL MFCD22201201
Mol.weight 237.08 CAS

EN300-2964456

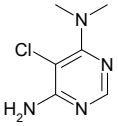

5-chloro-N4,N4-dimethylpyrimidine-4,6-diamine

Mol.fmla $C_6H_9ClN_4$ MDL
Mol.weight 172.62 CAS 1690551-04-2

EN300-2969525

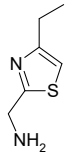

(4-ethyl-1,3-thiazol-2-yl)methanamine

Mol.fmla $C_6H_{10}N_2S$ MDL MFCD09891357
Mol.weight 142.22 CAS 936940-69-1

EN300-2983767

1-(pyrimidin-2-yl)-1H-1,2,4-triazol-5-amine

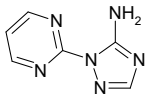

Mol.fmla $C_6H_6N_6$ MDL MFCD16845201
Mol.weight 162.15 CAS 1248761-34-3

EN300-3013783

(1-cyclopentylpiperidin-3-yl)methanamine

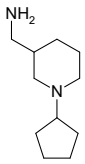

Mol.fmla $C_{11}H_{22}N_2$ MDL MFCD06800492
Mol.weight 182.31 CAS 883521-63-9

EN300-3033207

3-(4-methylpiperazin-1-yl)cyclopentan-1-amine

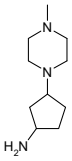

Mol.fmla $C_{10}H_{21}N_3$ MDL MFCD21932486
Mol.weight 183.30 CAS 1496890-16-4

EN300-3063094

1-(1,1-difluoroethyl)cyclopropan-1-amine hydrochloride

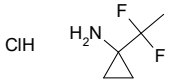

Mol.fmla $C_5H_{10}ClF_2N$ MDL
Mol.weight 157.59 CAS

EN300-6487120

(4-chlorophenyl)[4-fluoro-3-(trifluoromethyl)phenyl]methanamine hydrochloride

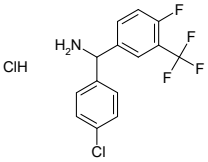

Mol.fmla $C_{14}H_{11}Cl_2F_4N$ MDL
Mol.weight 340.15 CAS

EN300-6487122

(4-chlorophenyl)[3-fluoro-4-(trifluoromethyl)phenyl]methanamine hydrochloride

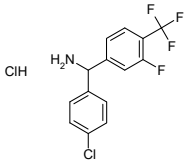

Mol.fmla $C_{14}H_{11}Cl_2F_4N$ MDL
Mol.weight 340.15 CAS

EN300-6487123

ethyl 4-amino-2-fluorobut-2-enoate; trifluoroacetic acid

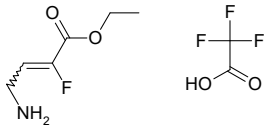

Mol.fmla $C_8H_{11}F_4NO_4$ MDL
Mol.weight 261.17 CAS

EN300-6487161

(2-amino-3-phenylpropyl)bis(2-methoxyethyl)amine

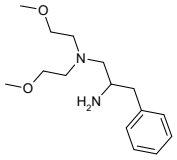

Mol.fmla $C_{15}H_{26}N_2O_2$ MDL MFCD16389872
Mol.weight 266.39 CAS 1285634-41-4

EN300-6487177

(3-tert-butyl-1,2,4-oxadiazol-5-yl)methanamine hydrochloride

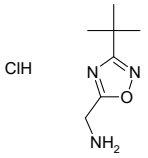

Mol.fmla $C_7H_{14}ClN_3O$ MDL MFCD12027099
Mol.weight 191.66 CAS

EN300-6487248

6-amino-5-phenylpyridin-2-ol hydrochloride

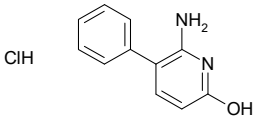

Mol.fmla $C_{11}H_{11}ClN_2O$ MDL
Mol.weight 222.68 CAS

EN300-6487250

rac-methyl (3aR,4S,6R,6aS)-6-amino-2,2-dimethyl-hexahydrocyclopenta[d][1,3]dioxole-4-carboxylate hydrochloride

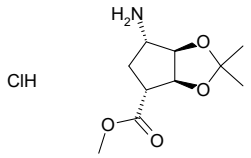

Mol.fmla $C_{10}H_{18}ClNO_4$ MDL
Mol.weight 251.71 CAS

EN300-6487307

3-(methoxymethyl)-5H,6H,7H-cyclopenta[b]pyridin-6-amine dihydrochloride

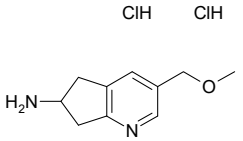

Mol.fmla $C_{10}H_{16}Cl_2N_2O$ MDL
Mol.weight 251.16 CAS

EN300-6487319

tert-butyl N-{[4-amino-3-(propan-2-yloxy)phenyl]methyl}carbamate

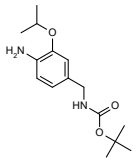

Mol.fmla $C_{15}H_{24}N_2O_3$ MDL
Mol.weight 280.37 CAS

EN300-1587819

[4-(1-methyl-1H-pyrazol-4-yl)phenyl]methanamine

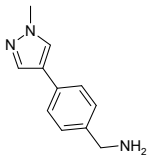

Mol.fmla $C_{11}H_{13}N_3$ MDL MFCD11932706
Mol.weight 187.25 CAS 1184589-25-0

EN300-2668626

bis(1-methyl-1H-pyrazol-4-yl)methanamine

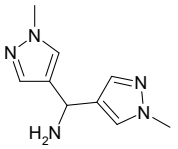

Mol.fmla $C_9H_{13}N_5$ MDL MFCD21131743
Mol.weight 191.24 CAS 1479117-62-8

EN300-2679226

4-[(4H-1,2,4-triazol-3-yl)methoxy]aniline

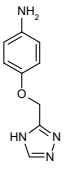

Mol.fmla $C_9H_{10}N_4O$ MDL
Mol.weight 190.21 CAS

EN300-2696523

3-amino-1-(1-methylpiperidin-4-yl)pyrrolidin-2-one

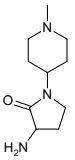

Mol.fmla $C_{10}H_{19}N_3O$ MDL MFCD14689711
Mol.weight 197.28 CAS 1251225-28-1

EN300-2845132

3-(5-amino-3-methyl-1H-1,2,4-triazol-1-yl)propanenitrile

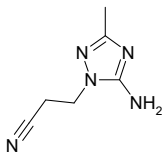

Mol.fmla $C_6H_9N_5$ MDL MFCD16845192
Mol.weight 151.17 CAS 1072106-44-5

EN300-2935083

(2-phenyl-1,3-oxazol-5-yl)methanamine

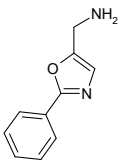

Mol.fmla $C_{10}H_{10}N_2O$ MDL MFCD16301535
Mol.weight 174.20 CAS 838892-98-1

EN300-3011748

rac-[(2R,5S)-5-(1H-1,2,4-triazol-5-yl)oxolan-2-yl]methanamine dihydrochloride

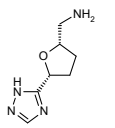

Mol.fmla $C_7H_{14}Cl_2N_4O$ MDL
Mol.weight 241.12 CAS

EN300-1703012

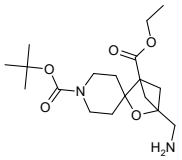

1'-tert-butyl 1-ethyl 4-(aminomethyl)-3-oxaspiro[bicyclo[2.1.1]hexane-2,4'-piperidine]-1,1'-dicarboxylate

Mol.fmla $C_{18}H_{30}N_2O_5$ MDL

Mol.weight 354.45 CAS

EN300-1704145

1-tert-butylpiperidin-3-amine hydrochloride

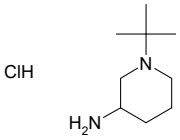

Mol.fmla $C_9H_{21}ClN_2$ MDL

Mol.weight 192.73 CAS

EN300-1605565

Secondary Amines

(2,2-difluoroethyl)(methyl)amine

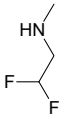

Mol.fmla $C_3H_7F_2N$ MDL MFCD11212379
Mol.weight 95.09 CAS 60168-06-1

EN300-58782

[(3-bromo-4-fluorophenyl)methyl](methyl)amine

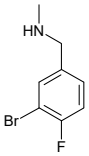

Mol.fmla C_8H_9BrFN MDL MFCD09728123
Mol.weight 218.07 CAS 216873-74-4

EN300-33190

3-(2-fluorophenyl)azetidine hydrochloride

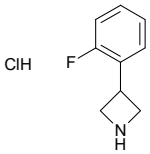

Mol.fmla $C_9H_{11}ClFN$ MDL MFCD08460714
Mol.weight 187.65 CAS 1203686-39-8

EN300-220414

4-(2H-1,2,3-triazol-2-yl)piperidine hydrochloride

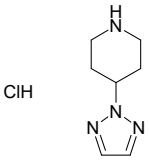

Mol.fmla $C_7H_{13}ClN_4$ MDL MFCD11865131
Mol.weight 188.66 CAS

EN300-240273

7a-methyl-hexahydro-1H-pyrrolo[1,2-a]imidazolidin-5-one

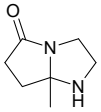

Mol.fmla $C_7H_{12}N_2O$ MDL MFCD06011095
Mol.weight 140.19 CAS 21603-77-0

EN300-234981

3-phenylazepane

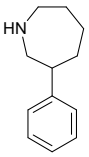

Mol.fmla $C_{12}H_{17}N$ MDL MFCD20690446
Mol.weight 175.28 CAS

EN300-235160

[(2,5-difluorophenyl)methyl](methyl)amine

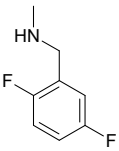

Mol.fmla $C_8H_9F_2N$ MDL MFCD11212385
Mol.weight 157.16 CAS 392691-70-2

EN300-191721

4-(methylamino)phenol

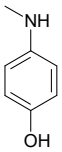

Mol.fmla C_7H_9NO MDL MFCD00042043
Mol.weight 123.16 CAS 150-75-4

EN300-33922

4-(4-chlorophenyl)piperidin-4-ol

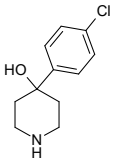

Mol.fmla $C_{11}H_{14}ClNO$ MDL MFCD00006001
Mol.weight 211.69 CAS

EN300-127205

methyl(2-methyl-2-phenylpropyl)amine

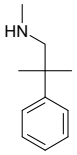

Mol.fmla $C_{11}H_{17}N$ MDL MFCD11105974
Mol.weight 163.26 CAS

EN300-1232006

methyl 1H,2H,3H-pyrrolo[2,3-b]pyridine-5-carboxylate

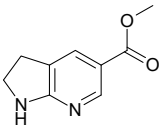

Mol.fmla $C_9H_{10}N_2O_2$ MDL MFCD28388054
Mol.weight 178.19 CAS 1936009-13-0

EN300-244409

tert-butyl 3-oxo-4-(piperidin-4-yl)piperazine-1-carboxylate

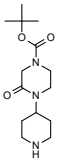

Mol.fmla $C_{14}H_{25}N_3O_3$ MDL MFCD29046338
Mol.weight 283.37 CAS

EN300-141017

N-propylcyclopentanamine

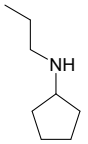

Mol.fmla $C_8H_{17}N$ MDL MFCD08691712
Mol.weight 127.23 CAS 39190-95-9

EN300-32192

2-methyl-2-(pyrrolidin-2-yl)propan-1-ol

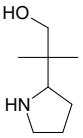

Mol.fmla $C_8H_{17}NO$ MDL MFCD28649268
Mol.weight 143.23 CAS 1781804-57-6

EN300-1860035

tert-butyl 2-(2,2,2-trifluoroethyl)piperazine-1-carboxylate

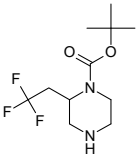

Mol.fmla $C_{11}H_{19}F_3N_2O_2$ MDL MFCD08685927
Mol.weight 268.28 CAS 886766-22-9

EN300-1877311

4-[5-(trifluoromethyl)-1,2,4-oxadiazol-3-yl]piperidine hydrochloride

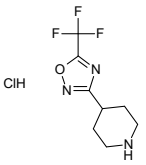

Mol.fmla $C_8H_{11}ClF_3N_3O$ MDL MFCD21606213
Mol.weight 257.64 CAS

EN300-298122

methyl 7-fluoro-1,2,3,4-tetrahydroquinoline-6-carboxylate

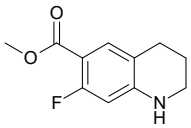

Mol.fmla $C_{11}H_{12}FNO_2$ MDL
Mol.weight 209.22 CAS

EN300-381120

2-(fluoromethyl)piperidine hydrochloride

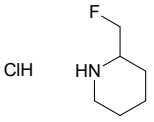

Mol.fmla $C_6H_{13}ClFN$ MDL MFCD19443951
Mol.weight 153.63 CAS

EN300-384575

2-(pyrrolidin-3-yl)-1H-1,3-benzodiazole

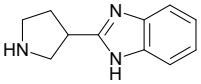

Mol.fmla $C_{11}H_{13}N_3$ MDL MFCD17272604
Mol.weight 187.25 CAS 756413-36-2

EN300-904905

2-methyl-2-(piperidin-4-yl)propan-1-ol

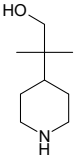

Mol.fmla $C_9H_{19}NO$ MDL MFCD26938772
Mol.weight 157.26 CAS 99203-25-5

EN300-1166854

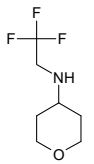

N-(2,2,2-trifluoroethyl)oxan-4-amine

Mol.fmla $C_7H_{12}F_3NO$ MDL MFCD12087462
Mol.weight 183.17 CAS 1154884-31-7

EN300-1261873

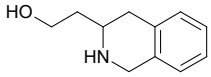

2-(1,2,3,4-tetrahydroisoquinolin-3-yl)ethan-1-ol

Mol.fmla $C_{11}H_{15}NO$ MDL MFCD20665793
Mol.weight 177.25 CAS 70917-84-9

EN300-1168228

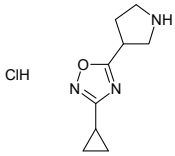

3-cyclopropyl-5-(pyrrolidin-3-yl)-1,2,4-oxadiazole hydrochloride

Mol.fmla $C_9H_{14}ClN_3O$ MDL
Mol.weight 215.68 CAS

EN300-6487398

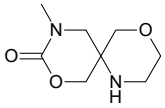

10-methyl-4,8-dioxa-1,10-diazaspiro[5.5]undecan-9-one

Mol.fmla $C_8H_{14}N_2O_3$ MDL
Mol.weight 186.21 CAS

EN300-6487450

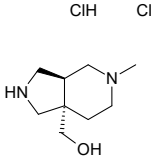

rac-[(3aR,7aR)-5-methyl-octahydro-1H-pyrrolo[3,4-c]pyridin-7a-yl]methanol dihydrochloride

Mol.fmla $C_9H_{20}Cl_2N_2O$ MDL MFCD28893024
Mol.weight 243.18 CAS

EN300-6487587

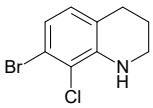

7-bromo-8-chloro-1,2,3,4-tetrahydroquinoline

Mol.fmla C_9H_9BrClN MDL
Mol.weight 246.54 CAS

EN300-3118716

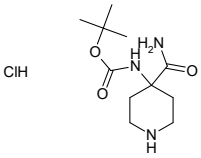

tert-butyl N-(4-carbamoylpiperidin-4-yl)carbamate hydrochloride

Mol.fmla $C_{11}H_{22}ClN_3O_3$ MDL
Mol.weight 279.77 CAS

EN300-6487625

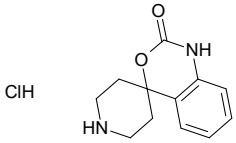

1,2-dihydrospiro[3,1-benzoxazine-4,4'-piperidine]-2-one hydrochloride

Mol.fmla $C_{12}H_{15}ClN_2O_2$ MDL MFCD20921943
Mol.weight 254.72 CAS

EN300-6487870

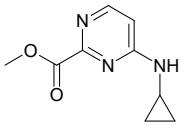

methyl 4-(cyclopropylamino)pyrimidine-2-carboxylate

Mol.fmla $C_9H_{11}N_3O_2$ MDL MFCD21741886
Mol.weight 193.21 CAS 1507250-25-0

EN300-1667444

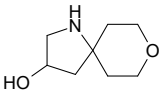

8-oxa-1-azaspiro[4.5]decan-3-ol

Mol.fmla $C_8H_{15}NO_2$ MDL
Mol.weight 157.21 CAS 1892474-88-2

EN300-1698633

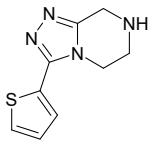

3-(thiophen-2-yl)-5H,6H,7H,8H-[1,2,4]triazolo[4,3-a]pyrazine

Mol.fmla $C_9H_{10}N_4S$ MDL MFCD11856096
Mol.weight 206.27 CAS

EN300-5027035

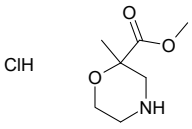

methyl 2-methylmorpholine-2-carboxylate hydrochloride

Mol.fmla $C_7H_{14}ClNO_3$ MDL MFCD14582569
Mol.weight 195.65 CAS

EN300-6488013

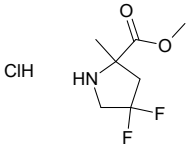

Mol.fmla $C_7H_{12}ClF_2NO_2$ MDL MFCD28975472
Mol.weight 215.63 CAS

EN300-6488031

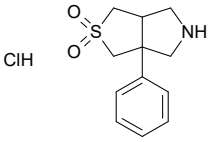

3a-phenyl-hexahydro-1H-2lambda6-thieno[3,4-c]pyrrole-2,2-dione hydrochloride

Mol.fmla $C_{12}H_{16}ClNO_2S$ MDL
Mol.weight 273.78 CAS

EN300-6488032

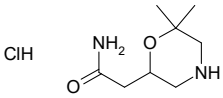

2-(6,6-dimethylmorpholin-2-yl)acetamide hydrochloride

Mol.fmla $C_8H_{17}ClN_2O_2$ MDL
Mol.weight 208.69 CAS

EN300-6488034

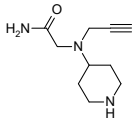

2-[(piperidin-4-yl)(prop-2-yn-1-yl)amino]acetamide dihydrochloride

Mol.fmla $C_{10}H_{19}Cl_2N_3O$ MDL
Mol.weight 268.19 CAS

EN300-6488037

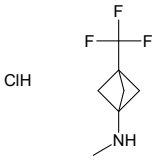

N-methyl-3-(trifluoromethyl)bicyclo[1.1.1]pentan-1-amine hydrochloride

Mol.fmla $C_7H_{11}ClF_3N$ MDL
Mol.weight 201.62 CAS

EN300-6488041

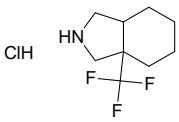

3a-(trifluoromethyl)-octahydro-1H-isoindole hydrochloride

Mol.fmla $C_9H_{15}ClF_3N$ MDL
Mol.weight 229.67 CAS

EN300-6488083

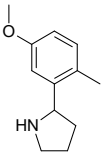

2-(5-methoxy-2-methylphenyl)pyrrolidine

Mol.fmla $C_{12}H_{17}NO$ MDL MFCD18703293
Mol.weight 191.28 CAS 1270342-56-7

EN300-4247187

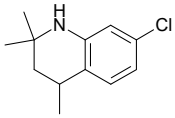

7-chloro-2,2,4-trimethyl-1,2,3,4-tetrahydroquinoline

Mol.fmla $C_{12}H_{16}ClN$ MDL
Mol.weight 209.72 CAS 1893922-10-5

EN300-4971108

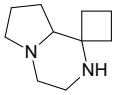

hexahydro-2'H-spiro[cyclobutane-1,1'-pyrrolo[1,2-a]piperazine]

Mol.fmla $C_{10}H_{18}N_2$ MDL
Mol.weight 166.27 CAS 1935978-09-8

EN300-216727

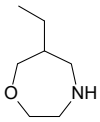

6-ethyl-1,4-oxazepane

Mol.fmla $C_7H_{15}NO$ MDL MFCD26937918
Mol.weight 129.20 CAS 1823943-90-3

EN300-6214276

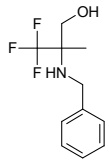

2-(benzylamino)-3,3,3-trifluoro-2-methylpropan-1-ol

Mol.fmla $C_{11}H_{14}F_3NO$ MDL
Mol.weight 233.24 CAS 1697522-99-8

EN300-6297664

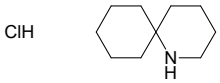

1-azaspiro[5.5]undecane hydrochloride

Mol.fmla $C_{10}H_{20}ClN$ MDL MFCD28894601
Mol.weight 189.73 CAS

EN300-6488163

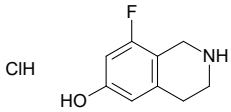

8-fluoro-1,2,3,4-tetrahydroisoquinolin-6-ol hydrochloride

Mol.fmla $C_9H_{11}ClFNO$ MDL
Mol.weight 203.65 CAS

EN300-6488403

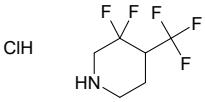

3,3-difluoro-4-(trifluoromethyl)piperidine hydrochloride

Mol.fmla $C_6H_9ClF_5N$ MDL
Mol.weight 225.59 CAS

EN300-6488456

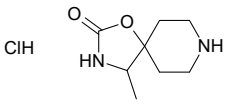

4-methyl-1-oxa-3,8-diazaspiro[4.5]decan-2-one hydrochloride

Mol.fmla $C_8H_{15}ClN_2O_2$ MDL
Mol.weight 206.67 CAS

EN300-6488471

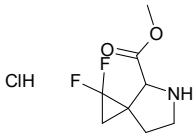

methyl 1,1-difluoro-5-azaspiro[2.4]heptane-4-carboxylate hydrochloride

Mol.fmla $C_8H_{12}ClF_2NO_2$ MDL
Mol.weight 227.64 CAS

EN300-6488490

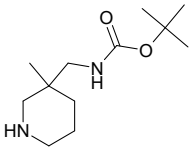

tert-butyl N-[(3-methylpiperidin-3-yl)methyl]carbamate

Mol.fmla $C_{12}H_{24}N_2O_2$ MDL MFCD12408583
Mol.weight 228.34 CAS

EN300-6197369

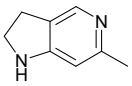

6-methyl-1H,2H,3H-pyrrolo[3,2-c]pyridine

Mol.fmla $C_8H_{10}N_2$ MDL MFCD29920390
Mol.weight 134.18 CAS 1956375-86-2

EN300-6473187

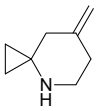

7-methylidene-4-azaspiro[2.5]octane

Mol.fmla $C_8H_{13}N$ MDL
Mol.weight 123.20 CAS

EN300-6474254

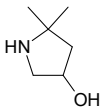

5,5-dimethylpyrrolidin-3-ol

Mol.fmla $C_6H_{13}NO$ MDL MFCD28545561
Mol.weight 115.18 CAS 1784937-75-2

EN300-187953

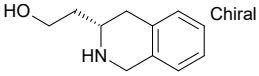

2-[(3S)-1,2,3,4-tetrahydroisoquinolin-3-yl]ethan-1-ol

Mol.fmla $C_{11}H_{15}NO$ MDL
Mol.weight 177.25 CAS

EN300-6472441

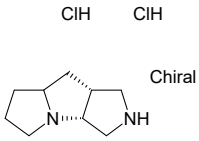

(3aR,8aR)-decahydropyrrolo[3,4-b]pyrrolizine dihydrochloride

Mol.fmla $C_9H_{18}Cl_2N_2$ MDL
Mol.weight 225.16 CAS

EN300-6475784

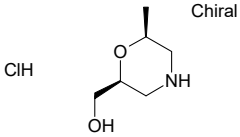

[(2S,6S)-6-methylmorpholin-2-yl]methanol hydrochloride

Mol.fmla $C_6H_{14}ClNO_2$ MDL
Mol.weight 167.64 CAS

EN300-6488715

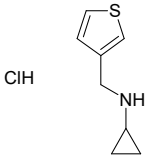

N-[(thiophen-3-yl)methyl]cyclopropanamine hydrochloride

Mol.fmla $C_8H_{12}ClNS$ MDL MFCD07170384
Mol.weight 189.71 CAS

EN300-6488717

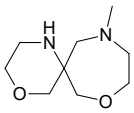

11-methyl-4,8-dioxa-1,11-diazaspiro[5.6]dodecane

Mol.fmla $C_9H_{18}N_2O_2$ MDL
Mol.weight 186.26 CAS

EN300-6488727

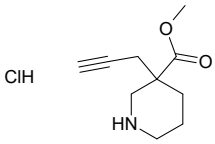

methyl 3-(prop-2-yn-1-yl)piperidine-3-carboxylate hydrochloride

Mol.fmla $C_{10}H_{16}ClNO_2$ MDL
Mol.weight 217.70 CAS

EN300-6488730

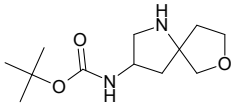

tert-butyl N-{7-oxa-1-azaspiro[4.4]nonan-3-yl}carbamate

Mol.fmla $C_{12}H_{22}N_2O_3$ MDL
Mol.weight 242.32 CAS

EN300-6488745

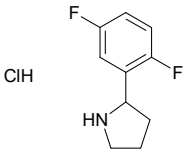

2-(2,5-difluorophenyl)pyrrolidine hydrochloride

Mol.fmla $C_{10}H_{12}ClF_2N$ MDL MFCD08456909
Mol.weight 219.66 CAS

EN300-1605833

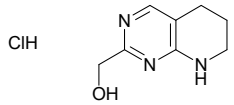

{5H,6H,7H,8H-pyrido[2,3-d]pyrimidin-2-yl}methanol hydrochloride

Mol.fmla $C_8H_{12}ClN_3O$ MDL
Mol.weight 201.66 CAS

EN300-6478762

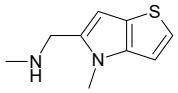

methyl({4-methyl-4H-thieno[3,2-b]pyrrol-5-yl}methyl)amine

Mol.fmla $C_9H_{12}N_2S$ MDL MFCD20547583
Mol.weight 180.27 CAS

EN300-6478920

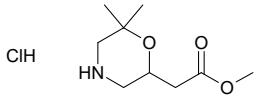

methyl 2-(6,6-dimethylmorpholin-2-yl)acetate hydrochloride

Mol.fmla $C_9H_{18}ClNO_3$ MDL
Mol.weight 223.70 CAS

EN300-6479549

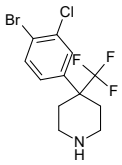

4-(4-bromo-3-chlorophenyl)-4-(trifluoromethyl)piperidine

Mol.fmla $C_{12}H_{12}BrClF_3N$ MDL
Mol.weight 342.59 CAS

EN300-6480728

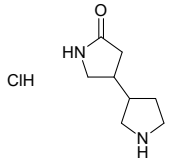

4-(pyrrolidin-3-yl)pyrrolidin-2-one hydrochloride

Mol.fmla $C_8H_{15}ClN_2O$ MDL
Mol.weight 190.67 CAS

EN300-6480951

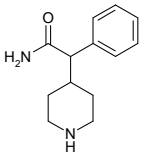

2-phenyl-2-(piperidin-4-yl)acetamide

Mol.fmla $C_{13}H_{18}N_2O$ MDL MFCD28012823
Mol.weight 218.30 CAS

EN300-6481420

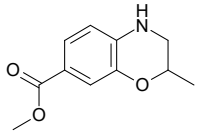

methyl 2-methyl-3,4-dihydro-2H-1,4-benzoxazine-7-carboxylate

Mol.fmla $C_{11}H_{13}NO_3$ MDL MFCD26664583
Mol.weight 207.23 CAS 1506052-39-6

EN300-6481430

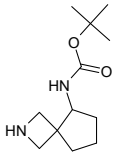

tert-butyl N-{2-azaspiro[3.4]octan-5-yl}carbamate

Mol.fmla $C_{12}H_{22}N_2O_2$ MDL
Mol.weight 226.32 CAS

EN300-6479262

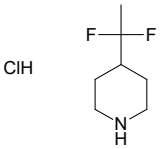

4-(1,1-difluoroethyl)piperidine hydrochloride

Mol.fmla $C_7H_{14}ClF_2N$ MDL MFCD20669251
Mol.weight 185.65 CAS

EN300-6488826

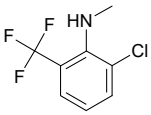

2-chloro-N-methyl-6-(trifluoromethyl)aniline

Mol.fmla $C_8H_7ClF_3N$ MDL MFCD10693499
Mol.weight 209.60 CAS 1152550-27-0

EN300-6488829

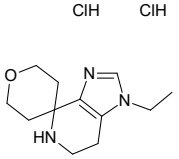

1-ethyl-1,5,6,7-tetrahydrospiro[imidazo[4,5-c]pyridine-4,4'-oxane] dihydrochloride

Mol.fmla $C_{12}H_{21}Cl_2N_3O$ MDL
Mol.weight 294.23 CAS

EN300-6488835

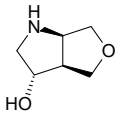

rac-(3R,3aR,6aS)-hexahydro-1H-furo[3,4-b]pyrrol-3-ol

Mol.fmla $C_6H_{11}NO_2$ MDL
Mol.weight 129.16 CAS

EN300-6488851

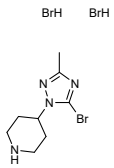

4-(5-bromo-3-methyl-1H-1,2,4-triazol-1-yl)piperidine dihydrobromide

Mol.fmla $C_8H_{15}Br_3N_4$ MDL
Mol.weight 406.95 CAS

EN300-6481940

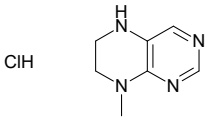

8-methyl-5,6,7,8-tetrahydropteridine hydrochloride

Mol.fmla $C_7H_{11}ClN_4$ MDL
Mol.weight 186.65 CAS

EN300-6482144

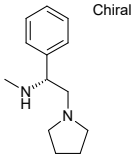

methyl[(1R)-1-phenyl-2-(pyrrolidin-1-yl)ethyl]amine

Mol.fmla $C_{13}H_{20}N_2$ MDL MFCD01318625
Mol.weight 204.32 CAS 136329-39-0

EN300-6482177

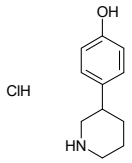

4-(piperidin-3-yl)phenol hydrochloride

Mol.fmla $C_{11}H_{16}ClNO$ MDL
Mol.weight 213.71 CAS

EN300-6482275

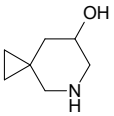

5-azaspiro[2.5]octan-7-ol

Mol.fmla $C_7H_{13}NO$ MDL MFCD31622648
Mol.weight 127.19 CAS 2090320-37-7

EN300-6482300

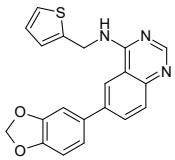

6-(1,3-dioxaindan-5-yl)-N-[(thiophen-2-yl)methyl]quinazolin-4-amine

Mol.fmla $C_{20}H_{15}N_3O_2S$ MDL
Mol.weight 361.43 CAS

EN300-6479657

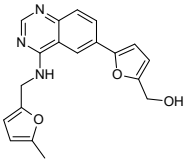

[5-(4-{[(5-methylfuran-2-yl)methyl]amino}quinazolin-6-yl)furan-2-yl]methanol

Mol.fmla $C_{19}H_{17}N_3O_3$ MDL MFCD27978379
Mol.weight 335.37 CAS

EN300-6479790

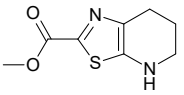

methyl 4H,5H,6H,7H-[1,3]thiazolo[5,4-b]pyridine-2-carboxylate

Mol.fmla $C_8H_{10}N_2O_2S$ MDL
Mol.weight 198.25 CAS 2091520-30-6

EN300-6479898

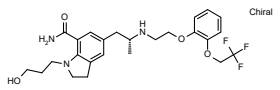

1-(3-hydroxypropyl)-5-[(2R)-2-({2-[2-(2,2,2-trifluoroethoxy)phenoxy]ethyl}amino)propyl]-2,3-dihydro-1H-indole-7-carboxamide

Mol.fmla $C_{25}H_{32}F_3N_3O_4$ MDL MFCD00930170
Mol.weight 495.55 CAS

EN300-6481367

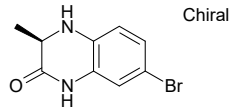

(3R)-7-bromo-3-methyl-1,2,3,4-tetrahydroquinoxalin-2-one

Mol.fmla $C_9H_9BrN_2O$ MDL MFCD22380766
Mol.weight 241.09 CAS 1821827-53-5

EN300-6481394

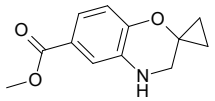

methyl 3,4-dihydrospiro[1,4-benzoxazine-2,1'-cyclopropane]-6-carboxylate

Mol.fmla $C_{12}H_{13}NO_3$ MDL MFCD22373275
Mol.weight 219.24 CAS

EN300-6481426

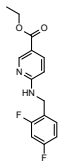

ethyl 6-{[(2,4-difluorophenyl)methyl]amino}pyridine-3-carboxylate

Mol.fmla $C_{15}H_{14}F_2N_2O_2$ MDL
Mol.weight 292.29 CAS

EN300-6481483

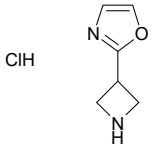

2-(azetidin-3-yl)-1,3-oxazole hydrochloride

Mol.fmla $C_6H_9ClN_2O$ MDL
Mol.weight 160.60 CAS

EN300-6489146

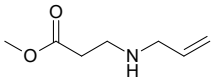

methyl 3-[(prop-2-en-1-yl)amino]propanoate

Mol.fmla $C_7H_{13}NO_2$ MDL MFCD07369493
Mol.weight 143.19 CAS

EN300-6489261

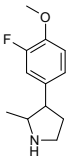

3-(3-fluoro-4-methoxyphenyl)-2-methylpyrrolidine

Mol.fmla $C_{12}H_{16}FNO$ MDL MFCD21162164
Mol.weight 209.27 CAS 1530789-95-7

EN300-6489308

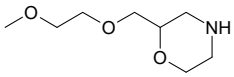

2-[(2-methoxyethoxy)methyl]morpholine

Mol.fmla $C_8H_{17}NO_3$ MDL MFCD20317236
Mol.weight 175.23 CAS

EN300-6489420

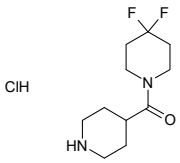

4,4-difluoro-1-(piperidine-4-carbonyl)piperidine hydrochloride

Mol.fmla $C_{11}H_{19}ClF_2N_2O$ MDL
Mol.weight 268.74 CAS

EN300-6489467

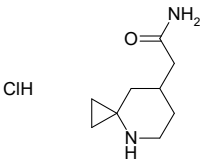

2-{4-azaspiro[2.5]octan-7-yl}acetamide hydrochloride

Mol.fmla $C_9H_{17}ClN_2O$ MDL
Mol.weight 204.70 CAS

EN300-6482508

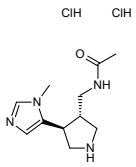

rac-N-{[(3R,4R)-4-(1-methyl-1H-imidazol-5-yl)pyrrolidin-3-yl]methyl}acetamide dihydrochloride

Mol.fmla $C_{11}H_{20}Cl_2N_4O$ MDL
Mol.weight 295.21 CAS

EN300-6482512

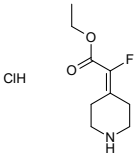

ethyl 2-fluoro-2-(piperidin-4-ylidene)acetate hydrochloride

Mol.fmla $C_9H_{15}ClFNO_2$ MDL
Mol.weight 223.68 CAS

EN300-6482576

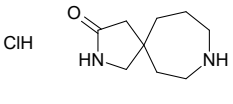

2,8-diazaspiro[4.6]undecan-3-one hydrochloride

Mol.fmla $C_9H_{17}ClN_2O$ MDL
Mol.weight 204.70 CAS

EN300-6482600

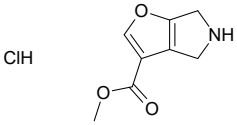

methyl 4H,5H,6H-furo[2,3-c]pyrrole-3-carboxylate hydrochloride

Mol.fmla $C_8H_{10}ClNO_3$ MDL
Mol.weight 203.63 CAS

EN300-6482609

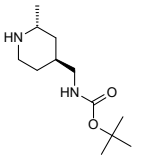

rac-tert-butyl N-{[(2R,4S)-2-methylpiperidin-4-yl]methyl}carbamate

Mol.fmla $C_{12}H_{24}N_2O_2$ MDL
Mol.weight 228.34 CAS

EN300-6482615

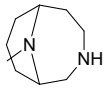

10-methyl-3,10-diazabicyclo[4.3.1]decane dihydrochloride

Mol.fmla $C_9H_{20}Cl_2N_2$ MDL
Mol.weight 227.18 CAS

EN300-6482633

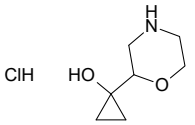

1-(morpholin-2-yl)cyclopropan-1-ol hydrochloride

Mol.fmla $C_7H_{14}ClNO_2$ MDL
Mol.weight 179.65 CAS

EN300-6482801

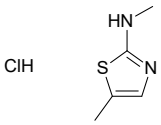

N,5-dimethyl-1,3-thiazol-2-amine hydrochloride

Mol.fmla $C_5H_9ClN_2S$ MDL
Mol.weight 164.66 CAS

EN300-6482920

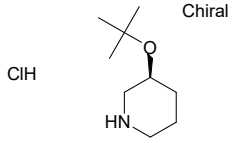

(3S)-3-(tert-butoxy)piperidine hydrochloride

Mol.fmla $C_9H_{20}ClNO$ MDL
Mol.weight 193.72 CAS

EN300-6482946

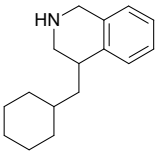

4-(cyclohexylmethyl)-1,2,3,4-tetrahydroisoquinoline

Mol.fmla $C_{16}H_{23}N$ MDL MFCD26310047
Mol.weight 229.37 CAS 1400655-92-6

EN300-6481669

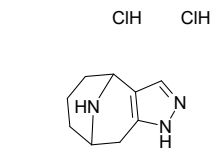

4,5,12-triazatricyclo[6.3.1.0,2,6]dodeca-2(6),3-diene dihydrochloride

Mol.fmla $C_9H_{15}Cl_2N_3$ MDL
Mol.weight 236.15 CAS

EN300-6481873

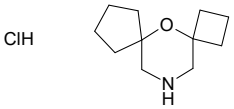

5-oxa-12-azadispiro[3.1.4^{6}.3^{4}]tridecane hydrochloride

Mol.fmla $C_{11}H_{20}ClNO$ MDL
Mol.weight 217.74 CAS

EN300-6481921

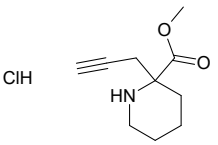

methyl 2-(prop-2-yn-1-yl)piperidine-2-carboxylate hydrochloride

Mol.fmla $C_{10}H_{16}ClNO_2$ MDL
Mol.weight 217.70 CAS

EN300-6481934

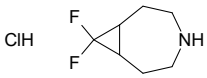

8,8-difluoro-4-azabicyclo[5.1.0]octane hydrochloride

Mol.fmla $C_7H_{12}ClF_2N$ MDL
Mol.weight 183.63 CAS

EN300-6489943

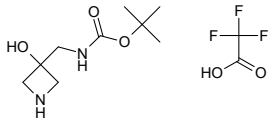

tert-butyl N-[(3-hydroxyazetidin-3-yl)methyl]carbamate; trifluoroacetic acid

Mol.fmla $C_{11}H_{19}F_3N_2O_5$ MDL
Mol.weight 316.28 CAS

EN300-6490037

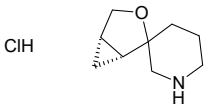

rac-(1R,5S)-3-oxaspiro[bicyclo[3.1.0]hexane-2,3'-piperidine] hydrochloride

Mol.fmla $C_9H_{16}ClNO$ MDL
Mol.weight 189.69 CAS

EN300-6482959

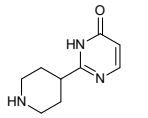

2-(piperidin-4-yl)-3,4-dihydropyrimidin-4-one dihydrochloride

Mol.fmla $C_9H_{15}Cl_2N_3O$ MDL
Mol.weight 252.15 CAS

EN300-6486303

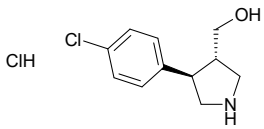

rac-[(3R,4S)-4-(4-chlorophenyl)pyrrolidin-3-yl]methanol hydrochloride

Mol.fmla $C_{11}H_{15}Cl_2NO$ MDL MFCD28716990
Mol.weight 248.15 CAS 1217780-42-1

EN300-6486439

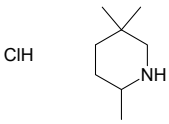

2,5,5-trimethylpiperidine hydrochloride

Mol.fmla $C_8H_{18}ClN$ MDL MFCD28895757
Mol.weight 163.69 CAS

EN300-6482210

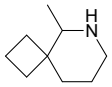

5-methyl-6-azaspiro[3.5]nonane

Mol.fmla $C_9H_{17}N$ MDL
Mol.weight 139.24 CAS

EN300-6482284

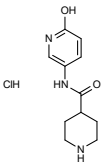

N-(6-hydroxypyridin-3-yl)piperidine-4-carboxamide hydrochloride

Mol.fmla $C_{11}H_{16}ClN_3O_2$ MDL
Mol.weight 257.72 CAS

EN300-6482311

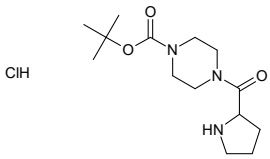

tert-butyl 4-(pyrrolidine-2-carbonyl)piperazine-1-carboxylate hydrochloride

Mol.fmla $C_{14}H_{26}ClN_3O_3$ MDL
Mol.weight 319.83 CAS

EN300-6482361

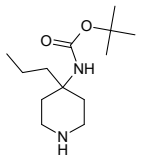

tert-butyl N-(4-propylpiperidin-4-yl)carbamate

Mol.fmla $C_{13}H_{26}N_2O_2$ MDL MFCD28544505
Mol.weight 242.36 CAS 1429171-78-7

EN300-6490274

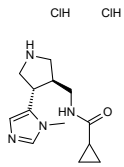

rac-N-{[(3R,4R)-4-(1-methyl-1H-imidazol-5-yl)pyrrolidin-3-yl]methyl}cyclopropanecarboxamide dihydrochloride

Mol.fmla $C_{13}H_{22}Cl_2N_4O$ MDL
Mol.weight 321.25 CAS

EN300-6490280

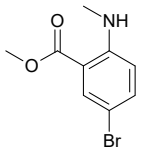

methyl 5-bromo-2-(methylamino)benzoate

Mol.fmla $C_9H_{10}BrNO_2$ MDL MFCD07439820
Mol.weight 244.09 CAS

EN300-6490395

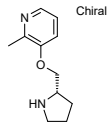

2-methyl-3-{[(2S)-pyrrolidin-2-yl]methoxy}pyridine dihydrochloride

Mol.fmla $C_{11}H_{18}Cl_2N_2O$ MDL MFCD00929191
Mol.weight 265.18 CAS

EN300-6490832

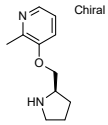

2-methyl-3-{[(2R)-pyrrolidin-2-yl]methoxy}pyridine dihydrochloride

Mol.fmla $C_{11}H_{18}Cl_2N_2O$ MDL
Mol.weight 265.18 CAS

EN300-6490833

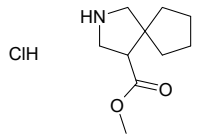

methyl 2-azaspiro[4.4]nonane-4-carboxylate hydrochloride

Mol.fmla $C_{10}H_{18}ClNO_2$ MDL
Mol.weight 219.71 CAS

EN300-6486699

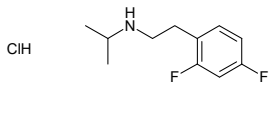

[2-(2,4-difluorophenyl)ethyl](propan-2-yl)amine hydrochloride

Mol.fmla $C_{11}H_{16}ClF_2N$ MDL
Mol.weight 235.71 CAS

EN300-6486907

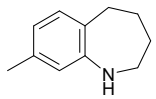

8-methyl-2,3,4,5-tetrahydro-1H-1-benzazepine

Mol.fmla $C_{11}H_{15}N$ MDL MFCD11900934
Mol.weight 161.25 CAS 847173-29-9

EN300-6486978

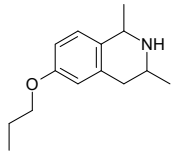

1,3-dimethyl-6-propoxy-1,2,3,4-tetrahydroisoquinoline

Mol.fmla $C_{14}H_{21}NO$ MDL MFCD20393911
Mol.weight 219.33 CAS 1343368-57-9

EN300-6487141

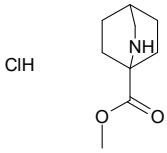

methyl 2-azabicyclo[2.2.2]octane-1-carboxylate hydrochloride

Mol.fmla $C_9H_{16}ClNO_2$ MDL
Mol.weight 205.69 CAS

EN300-6487176

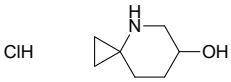

4-azaspiro[2.5]octan-6-ol hydrochloride

Mol.fmla $C_7H_{14}ClNO$ MDL
Mol.weight 163.65 CAS

EN300-6482402

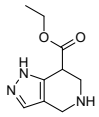

ethyl 1H,4H,5H,6H,7H-pyrazolo[4,3-c]pyridine-7-carboxylate dihydrochloride

Mol.fmla $C_9H_{15}Cl_2N_3O_2$ MDL
Mol.weight 268.14 CAS

EN300-6482406

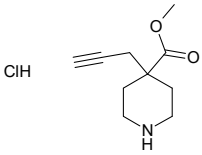

methyl 4-(prop-2-yn-1-yl)piperidine-4-carboxylate hydrochloride

Mol.fmla $C_{10}H_{16}ClNO_2$ MDL
Mol.weight 217.70 CAS

EN300-6482411

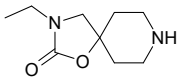

3-ethyl-1-oxa-3,8-diazaspiro[4.5]decan-2-one hydrochloride

Mol.fmla $C_9H_{17}ClN_2O_2$ MDL MFCD28891376
Mol.weight 220.70 CAS 1896915-28-8

EN300-6482451

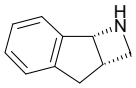

rac-(2aR,7bS)-1H,2H,2aH,3H,7bH-indeno[1,2-b]azete

Mol.fmla $C_{10}H_{11}N$ MDL
Mol.weight 145.21 CAS

EN300-6482459

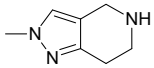

2-methyl-2H,4H,5H,6H,7H-pyrazolo[4,3-c]pyridine dihydrochloride

Mol.fmla $C_7H_{13}Cl_2N_3$ MDL MFCD09999162
Mol.weight 210.11 CAS

EN300-6482499

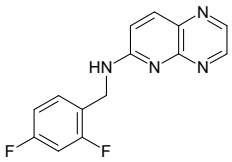

N-[(2,4-difluorophenyl)methyl]pyrido[2,3-b]pyrazin-6-amine

Mol.fmla $C_{14}H_{10}F_2N_4$ MDL
Mol.weight 272.26 CAS

EN300-6482526

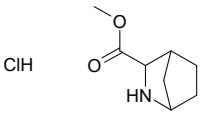

methyl 2-azabicyclo[2.2.1]heptane-3-carboxylate hydrochloride

Mol.fmla $C_8H_{14}ClNO_2$ MDL MFCD29916674
Mol.weight 191.66 CAS

EN300-6482582

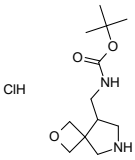

tert-butyl N-({2-oxa-6-azaspiro[3.4]octan-8-yl}methyl)carbamate hydrochloride

Mol.fmla $C_{12}H_{23}ClN_2O_3$ MDL
Mol.weight 278.78 CAS

EN300-6482588

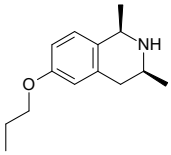

rac-(1R,3S)-1,3-dimethyl-6-propoxy-1,2,3,4-tetrahydroisoquinoline

Mol.fmla $C_{14}H_{21}NO$ MDL
Mol.weight 219.33 CAS

EN300-6487201

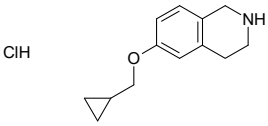

6-(cyclopropylmethoxy)-1,2,3,4-tetrahydroisoquinoline hydrochloride

Mol.fmla $C_{13}H_{18}ClNO$ MDL
Mol.weight 239.75 CAS 1887036-65-8

EN300-6487252

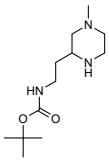

tert-butyl N-[2-(4-methylpiperazin-2-yl)ethyl]carbamate

Mol.fmla $C_{12}H_{25}N_3O_2$ MDL MFCD22396044
Mol.weight 243.35 CAS 1783976-43-1

EN300-6487300

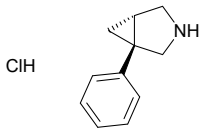

rac-(1R,5S)-1-phenyl-3-azabicyclo[3.1.0]hexane hydrochloride

Mol.fmla $C_{11}H_{14}ClN$ MDL MFCD28895086
Mol.weight 195.69 CAS

EN300-6487340

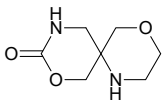

4,8-dioxa-1,10-diazaspiro[5.5]undecan-9-one

Mol.fmla $C_7H_{12}N_2O_3$ MDL
Mol.weight 172.19 CAS

EN300-6487446

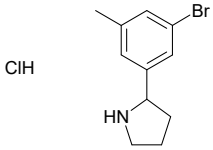

2-(3-bromo-5-methylphenyl)pyrrolidine hydrochloride

Mol.fmla $C_{11}H_{15}BrClN$ MDL
Mol.weight 276.61 CAS

EN300-6487471

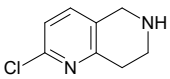

2-chloro-5,6,7,8-tetrahydro-1,6-naphthyridine hydrochloride

Mol.fmla $C_8H_{10}Cl_2N_2$ MDL MFCD09835503
Mol.weight 205.09 CAS

EN300-6487620

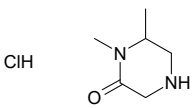

1,6-dimethylpiperazin-2-one hydrochloride

Mol.fmla $C_6H_{13}ClN_2O$ MDL
Mol.weight 164.64 CAS

EN300-6482634

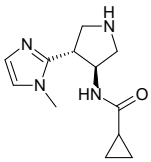

rac-N-[(3R,4S)-4-(1-methyl-1H-imidazol-2-yl)pyrrolidin-3-yl]cyclopropanecarboxamide

Mol.fmla $C_{12}H_{18}N_4O$ MDL
Mol.weight 234.30 CAS

EN300-6482710

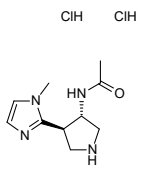

rac-N-[(3R,4S)-4-(1-methyl-1H-imidazol-2-yl)pyrrolidin-3-yl]acetamide dihydrochloride

Mol.fmla $C_{10}H_{18}Cl_2N_4O$ MDL
Mol.weight 281.19 CAS

EN300-6482711

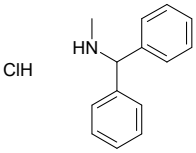

(diphenylmethyl)(methyl)amine hydrochloride

Mol.fmla $C_{14}H_{16}ClN$ MDL MFCD01732465
Mol.weight 233.74 CAS

EN300-6482771

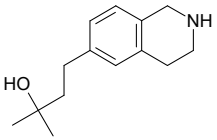

2-methyl-4-(1,2,3,4-tetrahydroisoquinolin-6-yl)butan-2-ol

Mol.fmla $C_{14}H_{21}NO$ MDL
Mol.weight 219.33 CAS 1781139-43-2

EN300-6482831

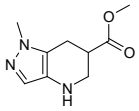

methyl 1-methyl-1H,4H,5H,6H,7H-pyrazolo[4,3-b]pyridine-6-carboxylate dihydrochloride

Mol.fmla $C_9H_{15}Cl_2N_3O_2$ MDL
Mol.weight 268.14 CAS

EN300-6487962

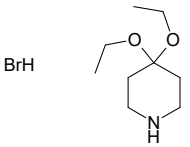

4,4-diethoxypiperidine hydrobromide

Mol.fmla $C_9H_{20}BrNO_2$ MDL
Mol.weight 254.17 CAS

EN300-6488010

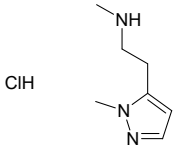

methyl[2-(1-methyl-1H-pyrazol-5-yl)ethyl]amine hydrochloride

Mol.fmla $C_7H_{14}ClN_3$ MDL
Mol.weight 175.66 CAS

EN300-6488214

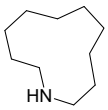

azacycloundecane

Mol.fmla $C_{10}H_{21}N$ MDL MFCD20661314
Mol.weight 155.29 CAS

EN300-6482879

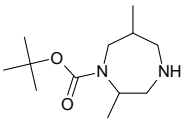

tert-butyl 2,6-dimethyl-1,4-diazepane-1-carboxylate hydrochloride

Mol.fmla $C_{12}H_{25}ClN_2O_2$ MDL
Mol.weight 264.80 CAS

EN300-6482924

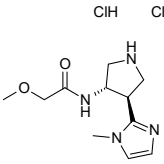

rac-2-methoxy-N-[(3R,4S)-4-(1-methyl-1H-imidazol-2-yl)pyrrolidin-3-yl]acetamide dihydrochloride

Mol.fmla $C_{11}H_{20}Cl_2N_4O_2$ MDL
Mol.weight 311.21 CAS

EN300-6482932

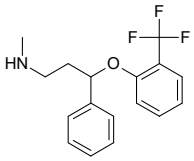

methyl({3-phenyl-3-[2-(trifluoromethyl)phenoxy]propyl})amine hydrochloride

Mol.fmla $C_{17}H_{19}ClF_3NO$ MDL MFCD27967063
Mol.weight 345.80 CAS

EN300-6488266

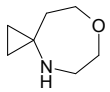

7-oxa-4-azaspiro[2.6]nonane hydrochloride

Mol.fmla $C_7H_{14}ClNO$ MDL
Mol.weight 163.65 CAS

EN300-6488417

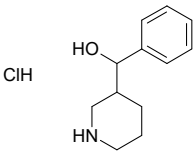

phenyl(piperidin-3-yl)methanol hydrochloride

Mol.fmla $C_{12}H_{18}ClNO$ MDL
Mol.weight 227.74 CAS 858849-92-0

EN300-6488468

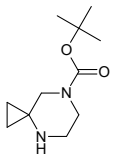

tert-butyl 4,7-diazaspiro[2.5]octane-7-carboxylate hydrochloride

Mol.fmla $C_{11}H_{21}ClN_2O_2$ MDL MFCD20481854
Mol.weight 248.76 CAS

EN300-6488557

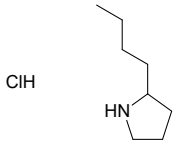

2-butylpyrrolidine hydrochloride

Mol.fmla $C_8H_{18}ClN$ MDL MFCD14525684
Mol.weight 163.69 CAS

EN300-6488719

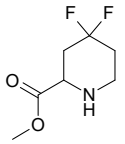

methyl 4,4-difluoropiperidine-2-carboxylate hydrochloride

Mol.fmla $C_7H_{12}ClF_2NO_2$ MDL MFCD28975477
Mol.weight 215.63 CAS

EN300-6488722

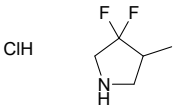

3,3-difluoro-4-methylpyrrolidine hydrochloride

Mol.fmla $C_5H_{10}ClF_2N$ MDL MFCD28539603
Mol.weight 157.59 CAS

EN300-6488734

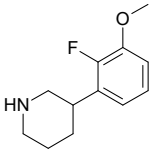

3-(2-fluoro-3-methoxyphenyl)piperidine hydrochloride

Mol.fmla $C_{12}H_{17}ClFNO$ MDL
Mol.weight 245.73 CAS

EN300-6488832

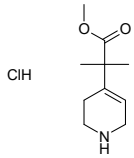

methyl 2-methyl-2-(1,2,3,6-tetrahydropyridin-4-yl)propanoate hydrochloride

Mol.fmla $C_{10}H_{18}ClNO_2$ MDL
Mol.weight 219.71 CAS

EN300-6486365

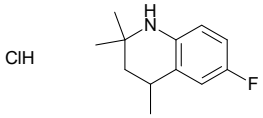

6-fluoro-2,2,4-trimethyl-1,2,3,4-tetrahydroquinoline hydrochloride

Mol.fmla $C_{12}H_{17}ClFN$ MDL
Mol.weight 229.73 CAS

EN300-6486404

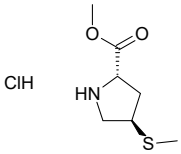

Chiral

methyl (2S,4R)-4-(methylsulfanyl)pyrrolidine-2-carboxylate hydrochloride

Mol.fmla $C_7H_{14}ClNO_2S$ MDL
Mol.weight 211.71 CAS 83552-28-7

EN300-6486418

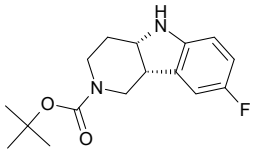

rac-tert-butyl (4aR,9bS)-8-fluoro-1H,2H,3H,4H,4aH,5H,9bH-pyrido[4,3-b]indole-2-carboxylate

Mol.fmla $C_{16}H_{21}FN_2O_2$ MDL
Mol.weight 292.36 CAS

EN300-6486438

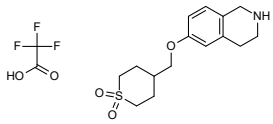

4-[(1,2,3,4-tetrahydroisoquinolin-6-yloxy)methyl]-1lambda6-thiane-1,1-dione; trifluoroacetic acid

Mol.fmla $C_{17}H_{22}F_3NO_5S$ MDL
Mol.weight 409.43 CAS

EN300-6486542

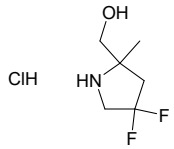

(4,4-difluoro-2-methylpyrrolidin-2-yl)methanol hydrochloride

Mol.fmla $C_6H_{12}ClF_2NO$ MDL MFCD28119156
Mol.weight 187.62 CAS

EN300-6488862

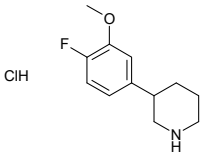

3-(4-fluoro-3-methoxyphenyl)piperidine hydrochloride

Mol.fmla $C_{12}H_{17}ClFNO$ MDL
Mol.weight 245.73 CAS

EN300-6488864

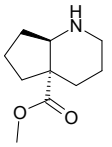

rac-methyl (4aR,7aS)-octahydro-1H-cyclopenta[b]pyridine-4a-carboxylate

Mol.fmla $C_{10}H_{17}NO_2$ MDL
Mol.weight 183.25 CAS

EN300-6488908

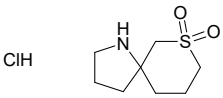

Mol.fmla $C_8H_{16}ClNO_2S$ MDL
Mol.weight 225.74 CAS

EN300-6489062

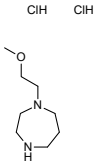

1-(2-methoxyethyl)-1,4-diazepane dihydrochloride

Mol.fmla $C_8H_{20}Cl_2N_2O$ MDL
Mol.weight 231.17 CAS

EN300-6489117

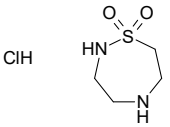

1lambda6,2,5-thiadiazepane-1,1-dione hydrochloride

Mol.fmla $C_4H_{11}ClN_2O_2S$ MDL
Mol.weight 186.66 CAS

EN300-6489145

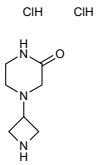

4-(azetidin-3-yl)piperazin-2-one dihydrochloride

Mol.fmla $C_7H_{15}Cl_2N_3O$ MDL MFCD22581553
Mol.weight 228.12 CAS

EN300-6489476

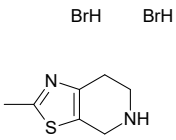

2-methyl-4H,5H,6H,7H-[1,3]thiazolo[5,4-c]pyridine dihydrobromide

Mol.fmla $C_7H_{12}Br_2N_2S$ MDL
Mol.weight 316.06 CAS

EN300-6489649

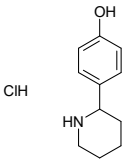

4-(piperidin-2-yl)phenol hydrochloride

Mol.fmla $C_{11}H_{16}ClNO$ MDL
Mol.weight 213.71 CAS 1892523-89-5

EN300-6486616

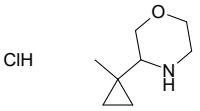

3-(1-methylcyclopropyl)morpholine hydrochloride

Mol.fmla $C_8H_{16}ClNO$ MDL
Mol.weight 177.68 CAS

EN300-6486658

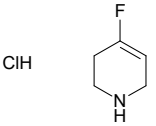

4-fluoro-1,2,3,6-tetrahydropyridine hydrochloride

Mol.fmla C_5H_9ClFN MDL MFCD19226545
Mol.weight 137.59 CAS

EN300-6486673

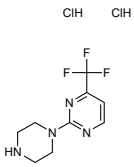

2-(piperazin-1-yl)-4-(trifluoromethyl)pyrimidine dihydrochloride

Mol.fmla $C_9H_{13}Cl_2F_3N_4$ MDL MFCD27964313
Mol.weight 305.13 CAS

EN300-6486755

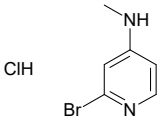

2-bromo-N-methylpyridin-4-amine hydrochloride

Mol.fmla $C_6H_8BrClN_2$ MDL
Mol.weight 223.50 CAS

EN300-6486770

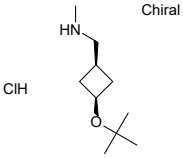

Chiral

methyl({[(1s,3s)-3-(tert-butoxy)cyclobutyl]methyl})amine hydrochloride

Mol.fmla $C_{10}H_{22}ClNO$ MDL
Mol.weight 207.75 CAS

EN300-6486794

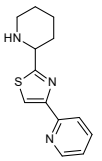

2-[2-(piperidin-2-yl)-1,3-thiazol-4-yl]pyridine

Mol.fmla $C_{13}H_{15}N_3S$ MDL MFCD17988932
Mol.weight 245.35 CAS 1282816-13-0

EN300-6486802

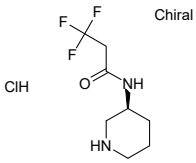

Chiral

3,3,3-trifluoro-N-[(3S)-piperidin-3-yl]propanamide hydrochloride

Mol.fmla $C_8H_{14}ClF_3N_2O$ MDL
Mol.weight 246.66 CAS 1605121-55-8

EN300-6489680

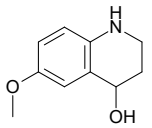

6-methoxy-1,2,3,4-tetrahydroquinolin-4-ol

Mol.fmla $C_{10}H_{13}NO_2$ MDL MFCD09035329
Mol.weight 179.22 CAS

EN300-6489701

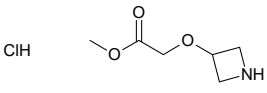

methyl 2-(azetidin-3-yloxy)acetate hydrochloride

Mol.fmla $C_6H_{12}ClNO_3$ MDL
Mol.weight 181.62 CAS

EN300-6489913

rac-(1R,2S,4S)-2-(methoxymethyl)-7-azabicyclo[2.2.1]heptane hydrochloride

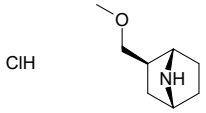

Mol.fmla $C_8H_{16}ClNO$ MDL
Mol.weight 177.68 CAS

EN300-6486871

1-methyl-1,5,6,7-tetrahydrospiro[imidazo[4,5-c]pyridine-4,4'-oxane] dihydrochloride

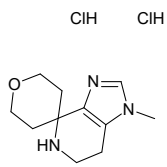

Mol.fmla $C_{11}H_{19}Cl_2N_3O$ MDL
Mol.weight 280.20 CAS

EN300-6486908

rac-(2R,4S)-2-phenylpiperidin-4-ol hydrochloride

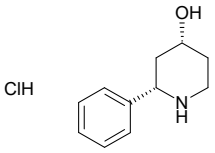

Mol.fmla $C_{11}H_{16}ClNO$ MDL
Mol.weight 213.71 CAS 1644667-13-9

EN300-6486909

methyl 4H,5H,6H,7H,8H-thieno[3,2-c]azepine-2-carboxylate hydrochloride

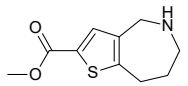

Mol.fmla $C_{10}H_{14}ClNO_2S$ MDL
Mol.weight 247.75 CAS

EN300-6487022

6,8-dibromo-2,2,4-trimethyl-1,2,3,4-tetrahydroquinoline

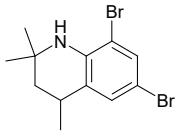

Mol.fmla $C_{12}H_{15}Br_2N$ MDL
Mol.weight 333.07 CAS

EN300-6487297

rac-(2R,5R)-5-ethyl-2-methylpiperidine hydrochloride

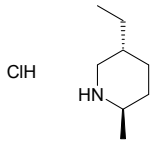

Mol.fmla $C_8H_{18}ClN$ MDL
Mol.weight 163.69 CAS

EN300-6487335

5,8-diazaspiro[3.5]nonan-6-one

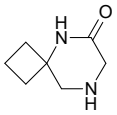

Mol.fmla $C_7H_{12}N_2O$ MDL MFCD31567418
Mol.weight 140.19 CAS 1419209-31-6

EN300-2009149

1H,2H,3H,4H,4aH,5H,6H-piperazino[1,2-a]quinoline

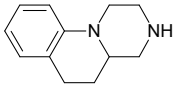

Mol.fmla $C_{12}H_{16}N_2$ MDL MFCD19374394
Mol.weight 188.27 CAS 21535-56-8

EN300-2688116

6-azaspiro[3.5]nonan-9-ol

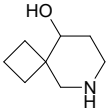

Mol.fmla $C_8H_{15}NO$ MDL MFCD22070840
Mol.weight 141.21 CAS 1369246-31-0

EN300-1654509

1-methoxy-3-azabicyclo[3.1.1]heptane

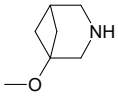

Mol.fmla $C_7H_{13}NO$ MDL
Mol.weight 127.19 CAS

EN300-1655755

3-methyl-1H,2H,3H,4H,5H-pyrido[3,4-b][1,4]diazepin-2-one

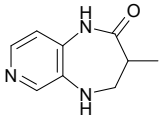

Mol.fmla $C_9H_{11}N_3O$ MDL
Mol.weight 177.21 CAS 1882492-42-3

EN300-1659048

3-ethyl-1H,2H,3H,4H,5H-pyrido[3,4-b][1,4]diazepin-2-one

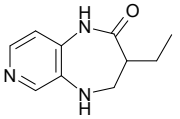

Mol.fmla $C_{10}H_{13}N_3O$ MDL
Mol.weight 191.23 CAS 1882212-11-4

EN300-1659049

6-ethyl-2-oxa-6,9-diazaspiro[4.5]decane

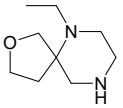

Mol.fmla $C_9H_{18}N_2O$ MDL
Mol.weight 170.26 CAS

EN300-1659189

tert-butyl N-[5-(difluoromethyl)-1-(piperidin-4-yl)-1H-pyrazol-4-yl]carbamate

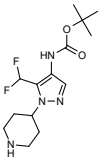

Mol.fmla $C_{14}H_{22}F_2N_4O_2$ MDL
Mol.weight 316.35 CAS

EN300-1720443

1-(4-iodo-3-methyl-1H-pyrazol-5-yl)piperazine

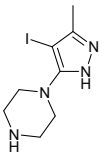

Mol.fmla $C_8H_{13}IN_4$ MDL
Mol.weight 292.12 CAS

EN300-1720643

ethyl 3-(prop-2-yn-1-yl)pyrrolidine-3-carboxylate

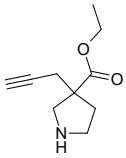

Mol.fmla $C_{10}H_{15}NO_2$ MDL
Mol.weight 181.24 CAS

EN300-1722538

8-thia-2-azaspiro[4.5]decane

Mol.fmla $C_8H_{15}NS$ MDL MFCD16737819
Mol.weight 157.28 CAS

EN300-1605260

Acids

2-fluoroprop-2-enoic acid

Mol.fmla $C_3H_3FO_2$ MDL MFCD03424474
Mol.weight 90.05 CAS 430-99-9

EN300-104748

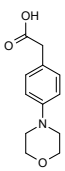

2-[4-(morpholin-4-yl)phenyl]acetic acid

Mol.fmla $C_{12}H_{15}NO_3$ MDL MFCD01995085
Mol.weight 221.26 CAS 26577-57-1

EN300-196941

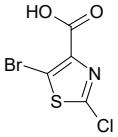

5-bromo-2-chloro-1,3-thiazole-4-carboxylic acid

Mol.fmla $C_4HBrClNO_2S$ MDL MFCD12404924
Mol.weight 242.48 CAS

EN300-236529

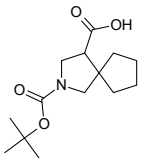

2-[(tert-butoxy)carbonyl]-2-azaspiro[4.4]nonane-4-carboxylic acid

Mol.fmla $C_{14}H_{23}NO_4$ MDL MFCD20278356
Mol.weight 269.34 CAS 1824298-88-5

EN300-264801

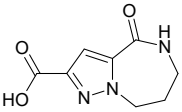

4-oxo-4H,5H,6H,7H,8H-pyrazolo[1,5-a][1,4]diazepine-2-carboxylic acid

Mol.fmla $C_8H_9N_3O_3$ MDL MFCD02570781
Mol.weight 195.18 CAS

EN300-264789

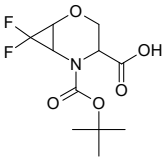

5-[(tert-butoxy)carbonyl]-7,7-difluoro-2-oxa-5-azabicyclo[4.1.0]heptane-4-carboxylic acid

Mol.fmla $C_{11}H_{15}F_2NO_5$ MDL MFCD24532719
Mol.weight 279.24 CAS 1822535-60-3

EN300-295807

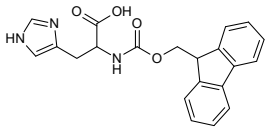

2-({[(9H-fluoren-9-yl)methoxy]carbonyl}amino)-3-(1H-imidazol-4-yl)propanoic acid

Mol.fmla $C_{21}H_{19}N_3O_4$ MDL MFCD18328453
Mol.weight 377.40 CAS

EN300-81127

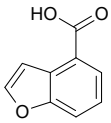

1-benzofuran-4-carboxylic acid

Mol.fmla $C_9H_6O_3$ MDL MFCD10000600
Mol.weight 162.15 CAS

EN300-95395

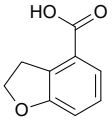

2,3-dihydro-1-benzofuran-4-carboxylic acid

Mol.fmla $C_9H_8O_3$ MDL MFCD10000604
Mol.weight 164.16 CAS

EN300-219108

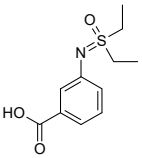

3-{[diethyl(oxo)-lambda6-sulfanylidene]amino}benzoic acid

Mol.fmla $C_{11}H_{15}NO_3S$ MDL MFCD30502053
Mol.weight 241.31 CAS 2060005-63-0

EN300-341699

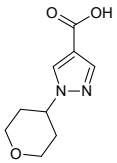

1-(oxan-4-yl)-1H-pyrazole-4-carboxylic acid

Mol.fmla $C_9H_{12}N_2O_3$ MDL MFCD19611565
Mol.weight 196.21 CAS

EN300-359442

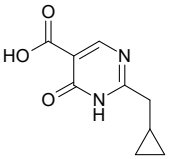

2-(cyclopropylmethyl)-6-oxo-1,6-dihydropyrimidine-5-carboxylic acid

Mol.fmla $C_9H_{10}N_2O_3$ MDL MFCD23913096
Mol.weight 194.19 CAS 1537523-75-3

EN300-363154

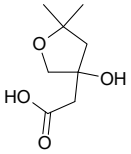

2-(3-hydroxy-5,5-dimethyloxolan-3-yl)acetic acid

Mol.fmla $C_8H_{14}O_4$ MDL MFCD30538454
Mol.weight 174.20 CAS 1935538-27-4

EN300-360158

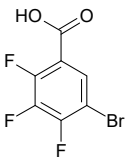

5-bromo-2,3,4-trifluorobenzoic acid

Mol.fmla $C_7H_2BrF_3O_2$ MDL MFCD12756771
Mol.weight 254.99 CAS 212631-85-1

EN300-344005

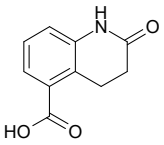

2-oxo-1,2,3,4-tetrahydroquinoline-5-carboxylic acid

Mol.fmla $C_{10}H_9NO_3$ MDL MFCD18073205
Mol.weight 191.19 CAS

EN300-695622

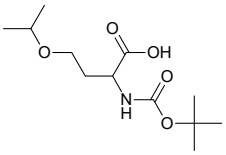

2-{[(tert-butoxy)carbonyl]amino}-4-(propan-2-yloxy)butanoic acid

Mol.fmla $C_{12}H_{23}NO_5$ MDL MFCD19401091
Mol.weight 261.32 CAS

EN300-151924

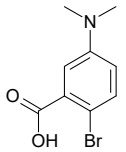

2-bromo-5-(dimethylamino)benzoic acid

Mol.fmla $C_9H_{10}BrNO_2$ MDL MFCD23726327
Mol.weight 244.09 CAS 1035235-21-2

EN300-715700

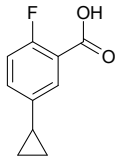

5-cyclopropyl-2-fluorobenzoic acid

Mol.fmla $C_{10}H_9FO_2$ MDL MFCD16778840
Mol.weight 180.18 CAS 1248482-58-7

EN300-705531

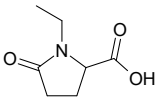

1-ethyl-5-oxopyrrolidine-2-carboxylic acid

Mol.fmla $C_7H_{11}NO_3$ MDL MFCD15730152
Mol.weight 157.17 CAS 1001390-60-8

EN300-718785

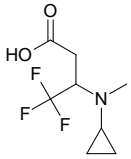

3-[cyclopropyl(methyl)amino]-4,4,4-trifluorobutanoic acid

Mol.fmla $C_8H_{12}F_3NO_2$ MDL MFCD17286806
Mol.weight 211.19 CAS 1341824-98-3

EN300-714507

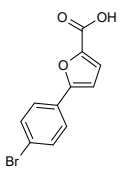

5-(4-bromophenyl)furan-2-carboxylic acid

Mol.fmla $C_{11}H_7BrO_3$ MDL MFCD00194276
Mol.weight 267.08 CAS 52938-96-2

EN300-399830

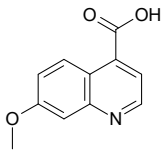

7-methoxyquinoline-4-carboxylic acid

Mol.fmla $C_{11}H_9NO_3$ MDL MFCD11108759
Mol.weight 203.20 CAS

EN300-731950

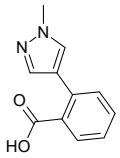

2-(1-methyl-1H-pyrazol-4-yl)benzoic acid

Mol.fmla $C_{11}H_{10}N_2O_2$ MDL MFCD11932710
Mol.weight 202.21 CAS 953076-87-4

EN300-745855

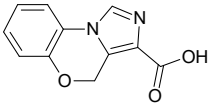

8-oxa-2,4-diazatricyclo[7.4.0.0,2,6]trideca-1(9),3,5,10,12-pentaene-5-carboxylic acid

Mol.fmla $C_{11}H_8N_2O_3$ MDL MFCD22037731
Mol.weight 216.20 CAS 1369318-81-9

EN300-736517

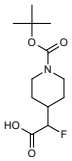

2-{1-[(tert-butoxy)carbonyl]piperidin-4-yl}-2-fluoroacetic acid

Mol.fmla $C_{12}H_{20}FNO_4$ MDL MFCD30803663
Mol.weight 261.30 CAS 1784989-48-5

EN300-783113

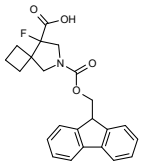

6-{[(9H-fluoren-9-yl)methoxy]carbonyl}-8-fluoro-6-azaspiro[3.4]octane-8-carboxylic acid

Mol.fmla $C_{23}H_{22}FNO_4$ MDL MFCD31421833
Mol.weight 395.43 CAS 2137567-19-0

EN300-657806

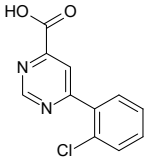

6-(2-chlorophenyl)pyrimidine-4-carboxylic acid

Mol.fmla $C_{11}H_7ClN_2O_2$ MDL MFCD26785049
Mol.weight 234.64 CAS 1490622-21-3

EN300-746262

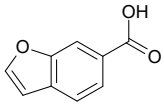

1-benzofuran-6-carboxylic acid

Mol.fmla $C_9H_6O_3$ MDL MFCD01006751
Mol.weight 162.15 CAS

EN300-78569

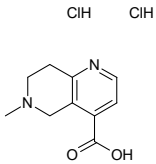

6-methyl-5,6,7,8-tetrahydro-1,6-naphthyridine-4-carboxylic acid dihydrochloride

Mol.fmla $C_{10}H_{14}Cl_2N_2O_2$ MDL MFCD28557212
Mol.weight 265.14 CAS 1706446-11-8

EN300-736663

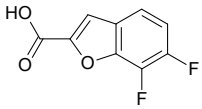

6,7-difluoro-1-benzofuran-2-carboxylic acid

Mol.fmla $C_9H_4F_2O_3$ MDL MFCD28644124
Mol.weight 198.13 CAS 1784077-42-4

EN300-784944

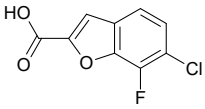

6-chloro-7-fluoro-1-benzofuran-2-carboxylic acid

Mol.fmla $C_9H_4ClFO_3$ MDL MFCD31461986
Mol.weight 214.58 CAS 2137767-53-2

EN300-784949

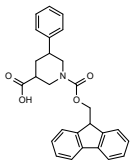

1-{[(9H-fluoren-9-yl)methoxy]carbonyl}-5-phenylpiperidine-3-carboxylic acid

Mol.fmla $C_{27}H_{25}NO_4$ MDL
Mol.weight 427.50 CAS 2137971-89-0

EN300-658086

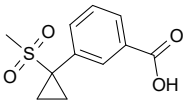

3-(1-methanesulfonylcyclopropyl)benzoic acid

Mol.fmla $C_{11}H_{12}O_4S$ MDL
Mol.weight 240.28 CAS 1890064-34-2

EN300-1129457

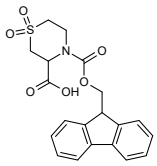

4-{[(9H-fluoren-9-yl)methoxy]carbonyl}-1,1-dioxo-1lambda6-thiomorpholine-3-carboxylic acid

Mol.fmla $C_{20}H_{19}NO_6S$ MDL
Mol.weight 401.44 CAS 2137447-97-1

EN300-657841

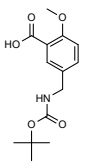

5-({[(tert-butoxy)carbonyl]amino}methyl)-2-methoxybenzoic acid

Mol.fmla $C_{14}H_{19}NO_5$ MDL MFCD11974246
Mol.weight 281.31 CAS

EN300-705795

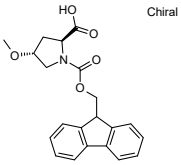

Chiral

(2S,4R)-1-{[(9H-fluoren-9-yl)methoxy]carbonyl}-4-methoxypyrrolidine-2-carboxylic acid

Mol.fmla $C_{21}H_{21}NO_5$ MDL MFCD31591688
Mol.weight 367.41 CAS 244132-31-8

EN300-658321

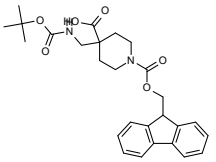

4-({[(tert-butoxy)carbonyl]amino}methyl)-1-{[(9H-fluoren-9-yl)methoxy]carbonyl}piperidine-4-carboxylic acid

Mol.fmla $C_{27}H_{32}N_2O_6$ MDL
Mol.weight 480.57 CAS 2137931-61-2

EN300-1083591

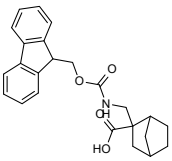

2-[({[(9H-fluoren-9-yl)methoxy]carbonyl}amino)methyl]bicyclo[2.2.1]heptane-2-carboxylic acid

Mol.fmla $C_{24}H_{25}NO_4$ MDL
Mol.weight 391.47 CAS 2137579-64-5

EN300-1083708

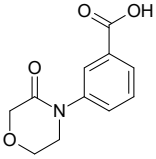

3-(3-oxomorpholin-4-yl)benzoic acid

Mol.fmla $C_{11}H_{11}NO_4$ MDL MFCD13176570
Mol.weight 221.21 CAS

EN300-1085941

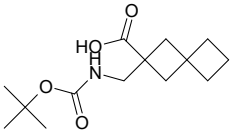

2-({[(tert-butoxy)carbonyl]amino}methyl)spiro[3.3]heptane-2-carboxylic acid

Mol.fmla $C_{14}H_{23}NO_4$ MDL MFCD30003127
Mol.weight 269.34 CAS 2098119-97-0

EN300-1122553

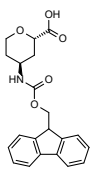

rac-(2R,4R)-4-({[(9H-fluoren-9-yl)methoxy]carbonyl}amino)oxane-2-carboxylic acid

Mol.fmla $C_{21}H_{21}NO_5$ MDL
Mol.weight 367.41 CAS 2138419-65-3

EN300-841643

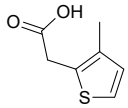

2-(3-methylthiophen-2-yl)acetic acid

Mol.fmla $C_7H_8O_2S$ MDL MFCD16715922
Mol.weight 156.20 CAS

EN300-194523

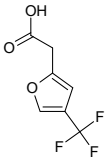

2-[4-(trifluoromethyl)furan-2-yl]acetic acid

Mol.fmla $C_7H_5F_3O_3$ MDL MFCD31559600
Mol.weight 194.11 CAS 1504300-33-7

EN300-1091582

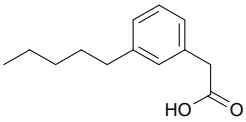

2-(3-pentylphenyl)acetic acid

Mol.fmla $C_{13}H_{18}O_2$ MDL MFCD24480577
Mol.weight 206.29 CAS 1002101-19-0

EN300-1168886

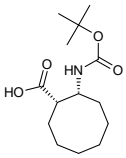

rac-(1R,2S)-2-{[(tert-butoxy)carbonyl]amino}cyclooctane-1-carboxylic acid

Mol.fmla $C_{14}H_{25}NO_4$ MDL MFCD09475429
Mol.weight 271.36 CAS 1335031-87-2

EN300-1278257

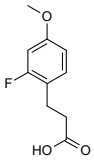

3-(2-fluoro-4-methoxyphenyl)propanoic acid

Mol.fmla $C_{10}H_{11}FO_3$ MDL MFCD13659377
Mol.weight 198.20 CAS

EN300-268777

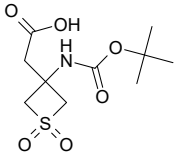

2-(3-{[(tert-butoxy)carbonyl]amino}-1,1-dioxo-1lambda6-thietan-3-yl)acetic acid

Mol.fmla $C_{10}H_{17}NO_6S$ MDL MFCD27664855
Mol.weight 279.31 CAS 1823267-64-6

EN300-1285585

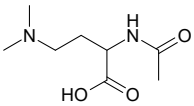

4-(dimethylamino)-2-acetamidobutanoic acid

Mol.fmla $C_8H_{16}N_2O_3$ MDL MFCD19660976
Mol.weight 188.23 CAS 1340305-25-0

EN300-1300674

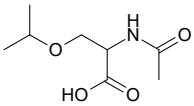

2-acetamido-3-(propan-2-yloxy)propanoic acid

Mol.fmla $C_8H_{15}NO_4$ MDL MFCD21236144
Mol.weight 189.21 CAS 65022-12-0

EN300-1299691

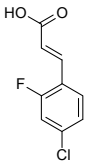

(2E)-3-(4-chloro-2-fluorophenyl)prop-2-enoic acid

Mol.fmla $C_9H_6ClFO_2$ MDL MFCD00143287
Mol.weight 200.60 CAS

EN300-1456971

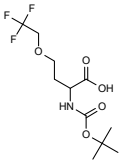

2-{[(tert-butoxy)carbonyl]amino}-4-(2,2,2-trifluoroethoxy)butanoic acid

Mol.fmla $C_{11}H_{18}F_3NO_5$ MDL
Mol.weight 301.27 CAS

EN300-1298507

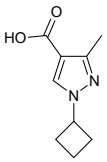

1-cyclobutyl-3-methyl-1H-pyrazole-4-carboxylic acid

Mol.fmla $C_9H_{12}N_2O_2$ MDL
Mol.weight 180.21 CAS 1556315-63-9

EN300-1461150

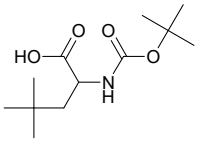

2-{[(tert-butoxy)carbonyl]amino}-4,4-dimethylpentanoic acid

Mol.fmla $C_{12}H_{23}NO_4$ MDL MFCD19400996
Mol.weight 245.32 CAS

EN300-262686

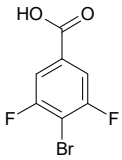

4-bromo-3,5-difluorobenzoic acid

Mol.fmla $C_7H_3BrF_2O_2$ MDL MFCD18917156
Mol.weight 237.00 CAS

EN300-171067

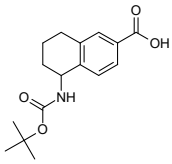

5-{[(tert-butoxy)carbonyl]amino}-5,6,7,8-tetrahydronaphthalene-2-carboxylic acid

Mol.fmla $C_{16}H_{21}NO_4$ MDL
Mol.weight 291.35 CAS 1781597-23-6

EN300-1608319

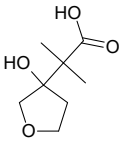

2-(3-hydroxyoxolan-3-yl)-2-methylpropanoic acid

Mol.fmla $C_8H_{14}O_4$ MDL MFCD18333929
Mol.weight 174.20 CAS 1344156-26-8

EN300-1630093

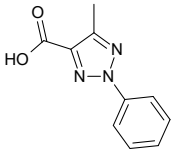

5-methyl-2-phenyl-2H-1,2,3-triazole-4-carboxylic acid

Mol.fmla $C_{10}H_9N_3O_2$ MDL MFCD00051653
Mol.weight 203.20 CAS

EN300-11248

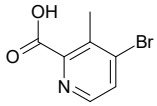

4-bromo-3-methylpyridine-2-carboxylic acid

Mol.fmla $C_7H_6BrNO_2$ MDL MFCD18257506
Mol.weight 216.04 CAS

EN300-115185

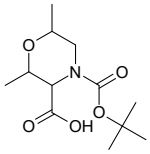

4-[(tert-butoxy)carbonyl]-2,6-dimethylmorpholine-3-carboxylic acid

Mol.fmla $C_{12}H_{21}NO_5$ MDL
Mol.weight 259.30 CAS 1934384-13-0

EN300-120835

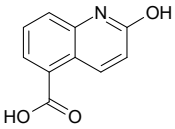

2-hydroxyquinoline-5-carboxylic acid

Mol.fmla $C_{10}H_7NO_3$ MDL MFCD11557267
Mol.weight 189.17 CAS 83734-43-4

EN300-125924

2-(2-chlorophenyl)cyclobutane-1-carboxylic acid

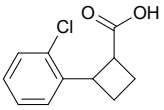

Mol.fmla $C_{11}H_{11}ClO_2$ MDL MFCD24024366
Mol.weight 210.66 CAS 1517603-33-6

EN300-128583

2-fluoro-3-iodobenzoic acid

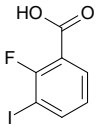

Mol.fmla $C_7H_4FIO_2$ MDL MFCD07774248
Mol.weight 266.01 CAS

EN300-123551

3-oxo-2,3-dihydro-1H-isoindole-4-carboxylic acid

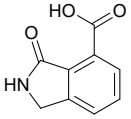

Mol.fmla $C_9H_7NO_3$ MDL MFCD11506114
Mol.weight 177.16 CAS

EN300-124506

4-chloro-2-methoxy-1,3-thiazole-5-carboxylic acid

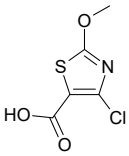

Mol.fmla $C_5H_4ClNO_3S$ MDL
Mol.weight 193.61 CAS 1877943-61-7

EN300-250225

6-bromo-1,2-benzothiazole-3-carboxylic acid

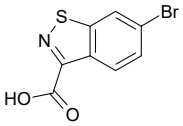

Mol.fmla $C_8H_4BrNO_2S$ MDL MFCD11042714
Mol.weight 258.09 CAS 677304-75-5

EN300-251506

1-[(tert-butoxy)carbonyl]-3-hydroxypiperidine-2-carboxylic acid

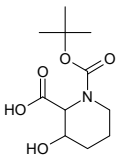

Mol.fmla $C_{11}H_{19}NO_5$ MDL MFCD22033979
Mol.weight 245.28 CAS

EN300-259076

3-nitro-4-(trifluoromethyl)benzoic acid

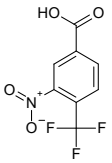

Mol.fmla $C_8H_4F_3NO_4$ MDL MFCD00274359
Mol.weight 235.12 CAS

EN300-141422

2-chloro-4-methylpyridine-3-carboxylic acid

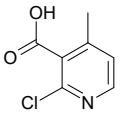

Mol.fmla $C_7H_6ClNO_2$ MDL MFCD11501265
Mol.weight 171.58 CAS

EN300-148564

5,6,7,8-tetrahydroquinoline-3-carboxylic acid

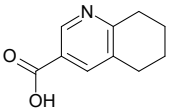

Mol.fmla $C_{10}H_{11}NO_2$ MDL MFCD09035050
Mol.weight 177.20 CAS 82345-76-4

EN300-152299

3-(3-chloro-4-methoxyphenyl)-3-cyclohexylpropanoic acid

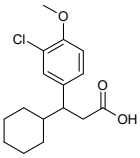

Mol.fmla $C_{16}H_{21}ClO_3$ MDL MFCD14526035
Mol.weight 296.80 CAS 1216261-68-5

EN300-1716128

4-bromo-2-fluoropyridine-3-carboxylic acid

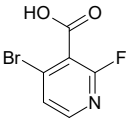

Mol.fmla $C_6H_3BrFNO_2$ MDL MFCD18258640
Mol.weight 220.00 CAS

EN300-233452

2-(2-bromo-1,3-thiazol-4-yl)acetic acid

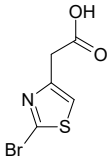

Mol.fmla $C_5H_4BrNO_2S$ MDL MFCD18410768
Mol.weight 222.06 CAS

EN300-261319

2-[3-({[(tert-butoxy)carbonyl]amino}methyl)phenoxy]acetic acid

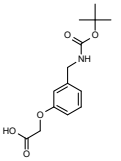

Mol.fmla $C_{14}H_{19}NO_5$ MDL
Mol.weight 281.31 CAS

EN300-1071197

1-[(tert-butoxy)carbonyl]-3-cyanoazetidine-3-carboxylic acid

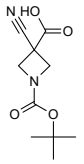

Mol.fmla $C_{10}H_{14}N_2O_4$ MDL MFCD12406595
Mol.weight 226.23 CAS

EN300-1083505

5-bromo-2-hydroxy-4-methoxybenzoic acid

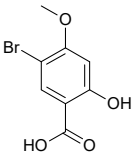

Mol.fmla $C_8H_7BrO_4$ MDL MFCD05865173
Mol.weight 247.05 CAS

EN300-155331

4-bromo-1H-pyrrole-3-carboxylic acid

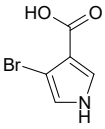

Mol.fmla $C_5H_4BrNO_2$ MDL
Mol.weight 190.00 CAS 1935342-06-5

EN300-190976

6-methoxy-4-methylpyridine-3-carboxylic acid

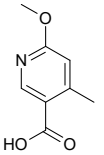

Mol.fmla $C_8H_9NO_3$ MDL MFCD18257493
Mol.weight 167.17 CAS

EN300-196598

3-(trifluoromethyl)cyclobutane-1-carboxylic acid

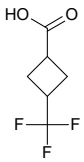

Mol.fmla $C_6H_7F_3O_2$ MDL MFCD15526994
Mol.weight 168.12 CAS

EN300-53485

5,6-dihydro-2H-pyran-3-carboxylic acid

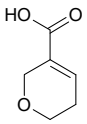

Mol.fmla $C_6H_8O_3$ MDL MFCD11007815
Mol.weight 128.13 CAS

EN300-62689

1,2-benzothiazole-6-carboxylic acid

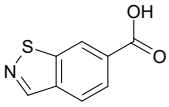

Mol.fmla $C_8H_5NO_2S$ MDL MFCD19687659
Mol.weight 179.20 CAS

EN300-103995

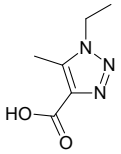

1-ethyl-5-methyl-1H-1,2,3-triazole-4-carboxylic acid

Mol.fmla $C_6H_9N_3O_2$ MDL MFCD16666545
Mol.weight 155.16 CAS 860569-56-8

EN300-151411

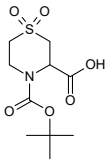

4-[(tert-butoxy)carbonyl]-1,1-dioxo-1lambda6-thiomorpholine-3-carboxylic acid

Mol.fmla $C_{10}H_{17}NO_6S$ MDL MFCD24469997
Mol.weight 279.31 CAS

EN300-151419

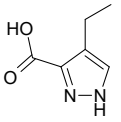

4-ethyl-1H-pyrazole-3-carboxylic acid

Mol.fmla $C_6H_8N_2O_2$ MDL MFCD19230085
Mol.weight 140.14 CAS

EN300-151551

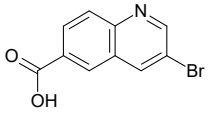

3-bromoquinoline-6-carboxylic acid

Mol.fmla $C_{10}H_6BrNO_2$ MDL MFCD18086942
Mol.weight 252.07 CAS

EN300-109117

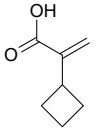

2-cyclobutylprop-2-enoic acid

Mol.fmla $C_7H_{10}O_2$ MDL MFCD19230494
Mol.weight 126.16 CAS 42809-55-2

EN300-214171

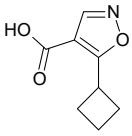

5-cyclobutyl-1,2-oxazole-4-carboxylic acid

Mol.fmla $C_8H_9NO_3$ MDL
Mol.weight 167.17 CAS 1785112-48-2

EN300-1804573

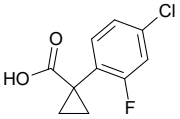

1-(4-chloro-2-fluorophenyl)cyclopropane-1-carboxylic acid

Mol.fmla $C_{10}H_8ClFO_2$ MDL MFCD11036975
Mol.weight 214.63 CAS

EN300-1984483

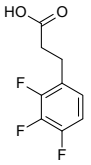

3-(2,3,4-trifluorophenyl)propanoic acid

Mol.fmla $C_9H_7F_3O_2$ MDL MFCD06660214
Mol.weight 204.15 CAS

EN300-1846563

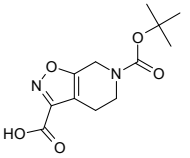

6-[(tert-butoxy)carbonyl]-4H,5H,6H,7H-[1,2]oxazolo[5,4-c]pyridine-3-carboxylic acid

Mol.fmla $C_{12}H_{16}N_2O_5$ MDL MFCD28623274
Mol.weight 268.27 CAS 1782024-67-2

EN300-6477900

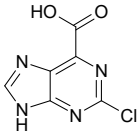

2-chloro-9H-purine-6-carboxylic acid

Mol.fmla $C_6H_3ClN_4O_2$ MDL MFCD19315110
Mol.weight 198.57 CAS 1267954-74-4

EN300-6479748

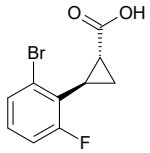

rac-(1R,2R)-2-(2-bromo-6-fluorophenyl)cyclopropane-1-carboxylic acid

Mol.fmla $C_{10}H_8BrFO_2$ MDL
Mol.weight 259.08 CAS 2227893-88-9

EN300-1915088

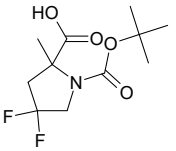

1-[(tert-butoxy)carbonyl]-4,4-difluoro-2-methylpyrrolidine-2-carboxylic acid

Mol.fmla $C_{11}H_{17}F_2NO_4$ MDL MFCD28119169
Mol.weight 265.26 CAS

EN300-268965

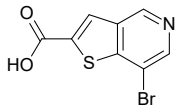

7-bromothieno[3,2-c]pyridine-2-carboxylic acid

Mol.fmla $C_8H_4BrNO_2S$ MDL MFCD30732420
Mol.weight 258.09 CAS 2013583-36-1

EN300-376039

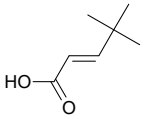

(2E)-4,4-dimethylpent-2-enoic acid

Mol.fmla $C_7H_{12}O_2$ MDL MFCD00956093
Mol.weight 128.17 CAS 16666-45-8

EN300-781704

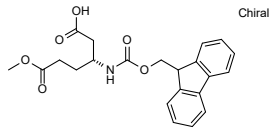

(3R)-3-({[(9H-fluoren-9-yl)methoxy]carbonyl}amino)-6-methoxy-6-oxohexanoic acid

Chiral

Mol.fmla $C_{22}H_{23}NO_6$ MDL
Mol.weight 397.43 CAS

EN300-817018

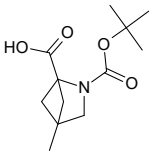

2-[(tert-butoxy)carbonyl]-4-methyl-2-azabicyclo[2.1.1]hexane-1-carboxylic acid

Mol.fmla $C_{12}H_{19}NO_4$ MDL
Mol.weight 241.29 CAS

EN300-303501

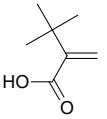

3,3-dimethyl-2-methylidenebutanoic acid

Mol.fmla $C_7H_{12}O_2$ MDL MFCD19228430
Mol.weight 128.17 CAS 4423-82-9

EN300-311325

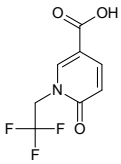

6-oxo-1-(2,2,2-trifluoroethyl)-1,6-dihydropyridine-3-carboxylic acid

Mol.fmla $C_8H_6F_3NO_3$ MDL MFCD16093589
Mol.weight 221.14 CAS

EN300-1218524

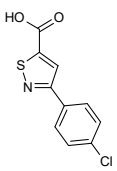

3-(4-chlorophenyl)-1,2-thiazole-5-carboxylic acid

Mol.fmla $C_{10}H_6ClNO_2S$ MDL MFCD21304968
Mol.weight 239.68 CAS

EN300-1218812

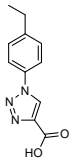

1-(4-ethylphenyl)-1H-1,2,3-triazole-4-carboxylic acid

Mol.fmla $C_{11}H_{11}N_3O_2$ MDL MFCD11168156
Mol.weight 217.23 CAS

EN300-1217024

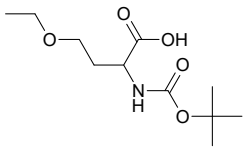

2-{[(tert-butoxy)carbonyl]amino}-4-ethoxybutanoic acid

Mol.fmla $C_{11}H_{21}NO_5$ MDL MFCD19401089
Mol.weight 247.29 CAS

EN300-1217938

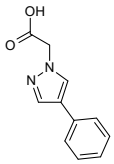

2-(4-phenyl-1H-pyrazol-1-yl)acetic acid

Mol.fmla $C_{11}H_{10}N_2O_2$ MDL MFCD13188095
Mol.weight 202.21 CAS 1211586-92-3

EN300-1221705

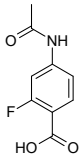

4-acetamido-2-fluorobenzoic acid

Mol.fmla $C_9H_8FNO_3$ MDL MFCD17170521
Mol.weight 197.17 CAS

EN300-905317

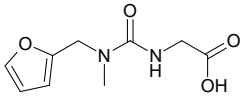

2-({[(furan-2-yl)methyl](methyl)carbamoyl}amino)acetic acid

Mol.fmla $C_9H_{12}N_2O_4$ MDL MFCD12191581
Mol.weight 212.21 CAS 1156179-08-6

EN300-938183

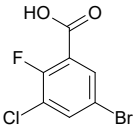

5-bromo-3-chloro-2-fluorobenzoic acid

Mol.fmla $C_7H_3BrClFO_2$ MDL MFCD24107274
Mol.weight 253.46 CAS

EN300-1240611

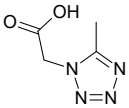

2-(5-methyl-1H-1,2,3,4-tetrazol-1-yl)acetic acid

Mol.fmla $C_4H_6N_4O_2$ MDL MFCD01230441
Mol.weight 142.12 CAS

EN300-1244816

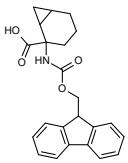

2-({[(9H-fluoren-9-yl)methoxy]carbonyl}amino)bicyclo[4.1.0]heptane-2-carboxylic acid

Mol.fmla $C_{23}H_{23}NO_4$ MDL MFCD28389387
Mol.weight 377.44 CAS

EN300-649936

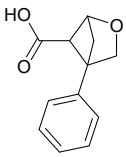

4-phenyl-2-oxabicyclo[2.1.1]hexane-5-carboxylic acid

Mol.fmla $C_{12}H_{12}O_3$ MDL
Mol.weight 204.23 CAS

EN300-702883

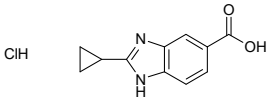

2-cyclopropyl-1H-1,3-benzodiazole-5-carboxylic acid hydrochloride

Mol.fmla $C_{11}H_{11}ClN_2O_2$ MDL MFCD30503261
Mol.weight 238.68 CAS

EN300-1264887

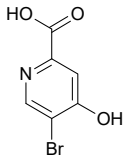

5-bromo-4-hydroxypyridine-2-carboxylic acid

Mol.fmla $C_6H_4BrNO_3$ MDL MFCD18262269
Mol.weight 218.01 CAS 1269291-04-4

EN300-1270173

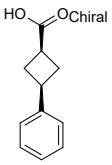

(1s,3s)-3-phenylcyclobutane-1-carboxylic acid

Mol.fmla $C_{11}H_{12}O_2$ MDL MFCD20638880
Mol.weight 176.22 CAS 16204-48-1

EN300-650581

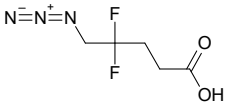

5-azido-4,4-difluoropentanoic acid

Mol.fmla $C_5H_7F_2N_3O_2$ MDL
Mol.weight 179.13 CAS

EN300-1272030

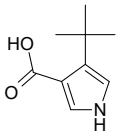

4-tert-butyl-1H-pyrrole-3-carboxylic acid

Mol.fmla $C_9H_{13}NO_2$ MDL MFCD26599288
Mol.weight 167.21 CAS 1506804-07-4

EN300-1273297

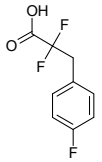

2,2-difluoro-3-(4-fluorophenyl)propanoic acid

Mol.fmla $C_9H_7F_3O_2$ MDL MFCD22199917
Mol.weight 204.15 CAS 1557203-10-7

EN300-789487

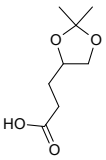

3-(2,2-dimethyl-1,3-dioxolan-4-yl)propanoic acid

Mol.fmla $C_8H_{14}O_4$ MDL MFCD20524849
Mol.weight 174.20 CAS 391200-93-4

EN300-345477

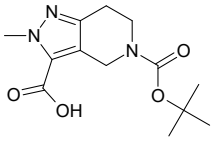

5-[(tert-butoxy)carbonyl]-2-methyl-2H,4H,5H,6H,7H-pyrazolo[4,3-c]pyridine-3-carboxylic acid

Mol.fmla $C_{13}H_{19}N_3O_4$ MDL MFCD28657244
Mol.weight 281.31 CAS 1706446-22-1

EN300-747052

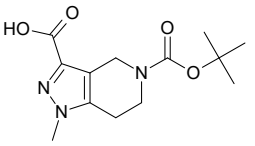

5-[(tert-butoxy)carbonyl]-1-methyl-1H,4H,5H,6H,7H-pyrazolo[4,3-c]pyridine-3-carboxylic acid

Mol.fmla $C_{13}H_{19}N_3O_4$ MDL MFCD19103466
Mol.weight 281.31 CAS

EN300-749196

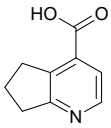

5H,6H,7H-cyclopenta[b]pyridine-4-carboxylic acid

Mol.fmla $C_9H_9NO_2$ MDL MFCD11040242
Mol.weight 163.18 CAS

EN300-268222

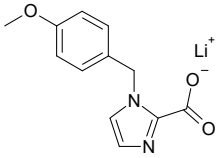

lithium(1+) ion 1-[(4-methoxyphenyl)methyl]-1H-imidazole-2-carboxylate

Mol.fmla $C_{12}H_{11}LiN_2O_3$ MDL
Mol.weight 238.17 CAS

EN300-6487389

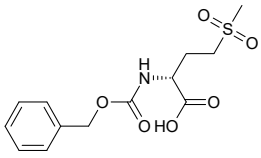

rel-(2R)-2-{[(benzyloxy)carbonyl]amino}-4-methanesulfonylbutanoic acid

Mol.fmla $C_{13}H_{17}NO_6S$ MDL
Mol.weight 315.35 CAS

EN300-6487507

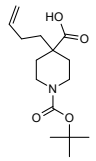

4-(but-3-en-1-yl)-1-[(tert-butoxy)carbonyl]piperidine-4-carboxylic acid

Mol.fmla $C_{15}H_{25}NO_4$ MDL MFCD15526822
Mol.weight 283.37 CAS

EN300-3368905

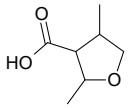

2,4-dimethyloxolane-3-carboxylic acid

Mol.fmla $C_7H_{12}O_3$ MDL
Mol.weight 144.17 CAS

EN300-1664914

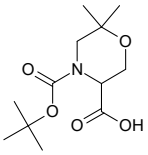

4-[(tert-butoxy)carbonyl]-6,6-dimethylmorpholine-3-carboxylic acid

Mol.fmla $C_{12}H_{21}NO_5$ MDL MFCD11053523
Mol.weight 259.30 CAS

EN300-259098

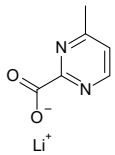

lithium(1+) ion 4-methylpyrimidine-2-carboxylate

Mol.fmla $C_6H_5LiN_2O_2$ MDL
Mol.weight 144.06 CAS

EN300-6487624

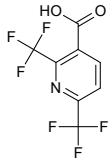

2,6-bis(trifluoromethyl)pyridine-3-carboxylic acid

Mol.fmla $C_8H_3F_6NO_2$ MDL MFCD18254791
Mol.weight 259.11 CAS

EN300-6487729

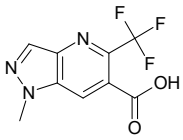

1-methyl-5-(trifluoromethyl)-1H-pyrazolo[4,3-b]pyridine-6-carboxylic acid

Mol.fmla $C_9H_6F_3N_3O_2$ MDL
Mol.weight 245.16 CAS

EN300-6487795

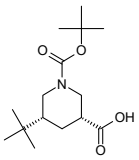

rac-(3R,5R)-1-[(tert-butoxy)carbonyl]-5-tert-butylpiperidine-3-carboxylic acid

Mol.fmla $C_{15}H_{27}NO_4$ MDL
Mol.weight 285.39 CAS

EN300-6487832

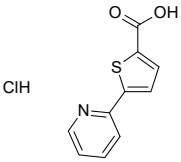

5-(pyridin-2-yl)thiophene-2-carboxylic acid hydrochloride

Mol.fmla $C_{10}H_8ClNO_2S$ MDL
Mol.weight 241.70 CAS

EN300-6487865

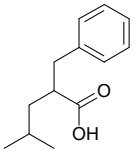

2-benzyl-4-methylpentanoic acid

Mol.fmla $C_{13}H_{18}O_2$ MDL MFCD12152818
Mol.weight 206.29 CAS 85100-44-3

EN300-6487918

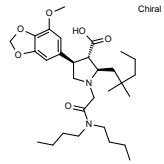

(2R,3S,4R)-1-[(dibutylcarbamoyl)methyl]-2-(2,2-dimethylpentyl)-4-(7-methoxy-1,3-dioxaindan-5-yl)pyrrolidine-3-carboxylic acid

Mol.fmla $C_{30}H_{48}N_2O_6$ MDL MFCD28977925
Mol.weight 532.73 CAS

EN300-1692915

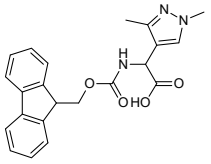

2-(1,3-dimethyl-1H-pyrazol-4-yl)-2-({[(9H-fluoren-9-yl)methoxy]carbonyl}amino)acetic acid

Mol.fmla $C_{22}H_{21}N_3O_4$ MDL
Mol.weight 391.43 CAS

EN300-1699004

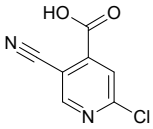

2-chloro-5-cyanopyridine-4-carboxylic acid

Mol.fmla $C_7H_3ClN_2O_2$ MDL MFCD28749705
Mol.weight 182.57 CAS 1638361-41-7

EN300-1699971

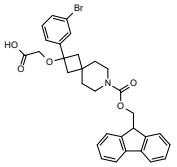

2-{[2-(3-bromophenyl)-7-{[(9H-fluoren-9-yl)methoxy]carbonyl}-7-azaspiro[3.5]nonan-2-yl]oxy}acetic acid

Mol.fmla $C_{31}H_{30}BrNO_5$ MDL
Mol.weight 576.49 CAS

EN300-1704874

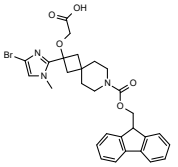

2-{[2-(4-bromo-1-methyl-1H-imidazol-2-yl)-7-{[(9H-fluoren-9-yl)methoxy]carbonyl}-7-azaspiro[3.5]nonan-2-yl]oxy}acetic acid

Mol.fmla $C_{29}H_{30}BrN_3O_5$ MDL
Mol.weight 580.48 CAS

EN300-1704935

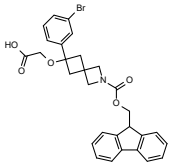

2-{[6-(3-bromophenyl)-2-{[(9H-fluoren-9-yl)methoxy]carbonyl}-2-azaspiro[3.3]heptan-6-yl]oxy}acetic acid

Mol.fmla $C_{29}H_{26}BrNO_5$ MDL
Mol.weight 548.44 CAS

EN300-1704948

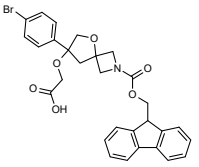

2-{[7-(4-bromophenyl)-2-{[(9H-fluoren-9-yl)methoxy]carbonyl}-5-oxa-2-azaspiro[3.4]octan-7-yl]oxy}acetic acid

Mol.fmla $C_{29}H_{26}BrNO_6$ MDL
Mol.weight 564.44 CAS

EN300-1705364

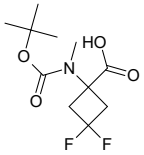

1-{[(tert-butoxy)carbonyl](methyl)amino}-3,3-difluorocyclobutane-1-carboxylic acid

Mol.fmla $C_{11}H_{17}F_2NO_4$ MDL
Mol.weight 265.26 CAS

EN300-3684018

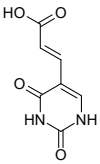

(2E)-3-(2,4-dioxo-1,2,3,4-tetrahydropyrimidin-5-yl)prop-2-enoic acid

Mol.fmla $C_7H_6N_2O_4$ MDL MFCD01471195
Mol.weight 182.14 CAS

EN300-4271435

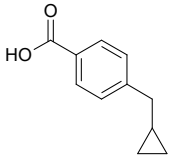

4-(cyclopropylmethyl)benzoic acid

Mol.fmla $C_{11}H_{12}O_2$ MDL MFCD20660132
Mol.weight 176.22 CAS 1093214-56-2

EN300-4287206

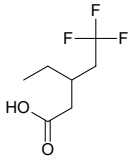

3-ethyl-5,5,5-trifluoropentanoic acid

Mol.fmla $C_7H_{11}F_3O_2$ MDL
Mol.weight 184.16 CAS 1368185-99-2

EN300-4758275

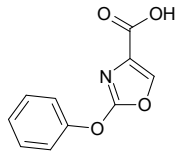

2-phenoxy-1,3-oxazole-4-carboxylic acid

Mol.fmla $C_{10}H_7NO_4$ MDL MFCD11053088
Mol.weight 205.17 CAS 1048919-23-8

EN300-5024106

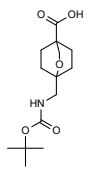

1-({[(tert-butoxy)carbonyl]amino}methyl)-2-oxabicyclo[2.2.2]octane-4-carboxylic acid

Mol.fmla $C_{14}H_{23}NO_5$ MDL
Mol.weight 285.34 CAS

EN300-6488017

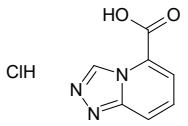

[1,2,4]triazolo[4,3-a]pyridine-5-carboxylic acid hydrochloride

Mol.fmla $C_7H_6ClN_3O_2$ MDL
Mol.weight 199.60 CAS

EN300-6488157

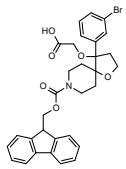

2-{[4-(3-bromophenyl)-8-{[(9H-fluoren-9-yl)methoxy]carbonyl}-1-oxa-8-azaspiro[4.5]decan-4-yl]oxy}acetic acid

Mol.fmla $C_{31}H_{30}BrNO_6$ MDL
Mol.weight 592.49 CAS

EN300-1705366

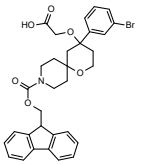

2-{[4-(3-bromophenyl)-9-{[(9H-fluoren-9-yl)methoxy]carbonyl}-1-oxa-9-azaspiro[5.5]undecan-4-yl]oxy}acetic acid

Mol.fmla $C_{32}H_{32}BrNO_6$ MDL
Mol.weight 606.52 CAS

EN300-1705368

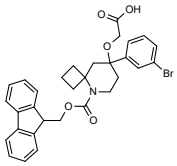

2-{[8-(3-bromophenyl)-5-{[(9H-fluoren-9-yl)methoxy]carbonyl}-5-azaspiro[3.5]nonan-8-yl]oxy}acetic acid

Mol.fmla $C_{31}H_{30}BrNO_5$ MDL
Mol.weight 576.49 CAS

EN300-1705452

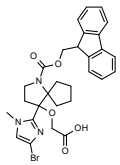

2-{[4-(4-bromo-1-methyl-1H-imidazol-2-yl)-1-{[(9H-fluoren-9-yl)methoxy]carbonyl}-1-azaspiro[4.4]nonan-4-yl]oxy}acetic acid

Mol.fmla $C_{29}H_{30}BrN_3O_5$ MDL
Mol.weight 580.48 CAS

EN300-1705573

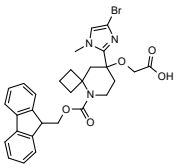

2-{[8-(4-bromo-1-methyl-1H-imidazol-2-yl)-5-{[(9H-fluoren-9-yl)methoxy]carbonyl}-5-azaspiro[3.5]nonan-8-yl]oxy}acetic acid

Mol.fmla $C_{29}H_{30}BrN_3O_5$ MDL
Mol.weight 580.48 CAS

EN300-1705656

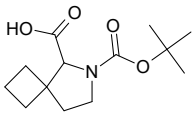

6-[(tert-butoxy)carbonyl]-6-azaspiro[3.4]octane-5-carboxylic acid

Mol.fmla $C_{13}H_{21}NO_4$ MDL
Mol.weight 255.32 CAS

EN300-1709446

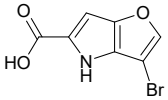

3-bromo-4H-furo[3,2-b]pyrrole-5-carboxylic acid

Mol.fmla $C_7H_4BrNO_3$ MDL MFCD11501238
Mol.weight 230.02 CAS

EN300-1716681

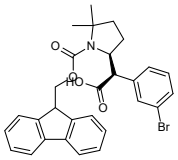

rac-(2R)-2-(3-bromophenyl)-2-[(2S)-1-{[(9H-fluoren-9-yl)methoxy]carbonyl}-5,5-dimethylpyrrolidin-2-yl]acetic acid

Mol.fmla $C_{29}H_{28}BrNO_4$ MDL
Mol.weight 534.45 CAS

EN300-1716979

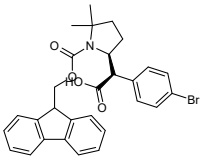

rac-(2R)-2-(4-bromophenyl)-2-[(2S)-1-{[(9H-fluoren-9-yl)methoxy]carbonyl}-5,5-dimethylpyrrolidin-2-yl]acetic acid

Mol.fmla $C_{29}H_{28}BrNO_4$ MDL
Mol.weight 534.45 CAS

EN300-1716980

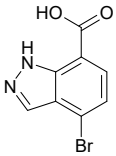

4-bromo-1H-indazole-7-carboxylic acid

Mol.fmla $C_8H_5BrN_2O_2$ MDL
Mol.weight 241.05 CAS 1928754-98-6

EN300-3575786

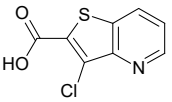

3-chlorothieno[3,2-b]pyridine-2-carboxylic acid

Mol.fmla $C_8H_4ClNO_2S$ MDL MFCD09745780
Mol.weight 213.64 CAS 1379299-75-8

EN300-4263638

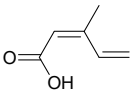

(2Z)-3-methylpenta-2,4-dienoic acid

Mol.fmla $C_6H_8O_2$ MDL
Mol.weight 112.13 CAS 30288-18-7

EN300-4271508

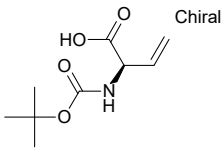

(2R)-2-{[(tert-butoxy)carbonyl]amino}but-3-enoic acid

Mol.fmla $C_9H_{15}NO_4$ MDL MFCD18379692
Mol.weight 201.22 CAS 152468-91-2

EN300-4749951

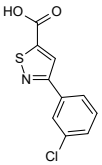

3-(3-chlorophenyl)-1,2-thiazole-5-carboxylic acid

Mol.fmla $C_{10}H_6ClNO_2S$ MDL MFCD21304961
Mol.weight 239.68 CAS 82424-96-2

EN300-4995077

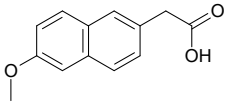

2-(6-methoxynaphthalen-2-yl)acetic acid

Mol.fmla $C_{13}H_{12}O_3$ MDL MFCD00033105
Mol.weight 216.24 CAS

EN300-94917

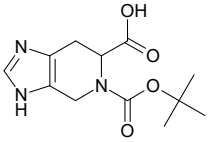

5-[(tert-butoxy)carbonyl]-3H,4H,5H,6H,7H-imidazo[4,5-c]pyridine-6-carboxylic acid

Mol.fmla $C_{12}H_{17}N_3O_4$ MDL MFCD06011072
Mol.weight 267.29 CAS

EN300-98378

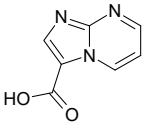

imidazo[1,2-a]pyrimidine-3-carboxylic acid

Mol.fmla $C_7H_5N_3O_2$ MDL MFCD09994697
Mol.weight 163.14 CAS

EN300-98690

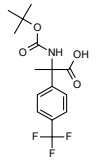

2-{[(tert-butoxy)carbonyl]amino}-2-[4-(trifluoromethyl)phenyl]propanoic acid

Mol.fmla $C_{15}H_{18}F_3NO_4$ MDL MFCD28389326
Mol.weight 333.31 CAS

EN300-1071171

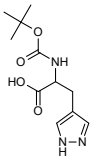

2-{[(tert-butoxy)carbonyl]amino}-3-(1H-pyrazol-4-yl)propanoic acid

Mol.fmla $C_{11}H_{17}N_3O_4$ MDL
Mol.weight 255.28 CAS

EN300-1071234

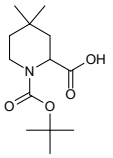

1-[(tert-butoxy)carbonyl]-4,4-dimethylpiperidine-2-carboxylic acid

Mol.fmla $C_{13}H_{23}NO_4$ MDL MFCD24473744
Mol.weight 257.33 CAS

EN300-1071348

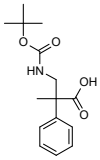

3-{[(tert-butoxy)carbonyl]amino}-2-methyl-2-phenylpropanoic acid

Mol.fmla $C_{15}H_{21}NO_4$ MDL MFCD24469421
Mol.weight 279.34 CAS 960363-66-0

EN300-1071421

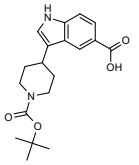

3-{1-[(tert-butoxy)carbonyl]piperidin-4-yl}-1H-indole-5-carboxylic acid

Mol.fmla $C_{19}H_{24}N_2O_4$ MDL MFCD25973048
Mol.weight 344.41 CAS

EN300-1071784

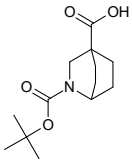

2-[(tert-butoxy)carbonyl]-2-azabicyclo[2.2.2]octane-4-carboxylic acid

Mol.fmla $C_{13}H_{21}NO_4$ MDL MFCD28388972
Mol.weight 255.32 CAS 1936695-68-9

EN300-207766

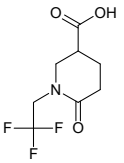

6-oxo-1-(2,2,2-trifluoroethyl)piperidine-3-carboxylic acid

Mol.fmla $C_8H_{10}F_3NO_3$ MDL MFCD16705151
Mol.weight 225.17 CAS 1247988-25-5

EN300-5065745

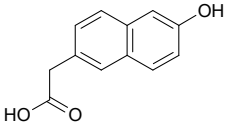

2-(6-hydroxynaphthalen-2-yl)acetic acid

Mol.fmla $C_{12}H_{10}O_3$ MDL MFCD13659381
Mol.weight 202.21 CAS

EN300-5312069

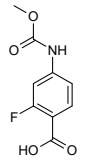

2-fluoro-4-[(methoxycarbonyl)amino]benzoic acid

Mol.fmla $C_9H_8FNO_4$ MDL
Mol.weight 213.17 CAS 1699285-76-1

EN300-5408756

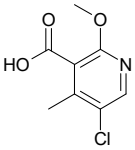

5-chloro-2-methoxy-4-methylpyridine-3-carboxylic acid

Mol.fmla $C_8H_8ClNO_3$ MDL MFCD22418363
Mol.weight 201.61 CAS 851607-38-0

EN300-6209445

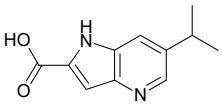

6-(propan-2-yl)-1H-pyrrolo[3,2-b]pyridine-2-carboxylic acid

Mol.fmla $C_{11}H_{12}N_2O_2$ MDL
Mol.weight 204.23 CAS 1780748-32-4

EN300-6344984

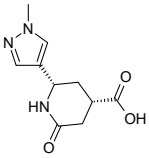

rac-(2R,4R)-2-(1-methyl-1H-pyrazol-4-yl)-6-oxopiperidine-4-carboxylic acid

Mol.fmla $C_{10}H_{13}N_3O_3$ MDL
Mol.weight 223.23 CAS

EN300-1720160

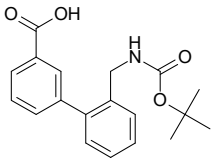

3-[2-({[(tert-butoxy)carbonyl]amino}methyl)phenyl]benzoic acid

Mol.fmla $C_{19}H_{21}NO_4$ MDL
Mol.weight 327.38 CAS

EN300-1720273

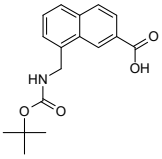

8-({[(tert-butoxy)carbonyl]amino}methyl)naphthalene-2-carboxylic acid

Mol.fmla $C_{17}H_{19}NO_4$ MDL MFCD24465914
Mol.weight 301.35 CAS

EN300-1720287

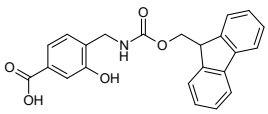

4-[({[(9H-fluoren-9-yl)methoxy]carbonyl}amino)methyl]-3-hydroxybenzoic acid

Mol.fmla $C_{23}H_{19}NO_5$ MDL
Mol.weight 389.41 CAS

EN300-1720365

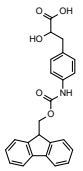

3-[4-({[(9H-fluoren-9-yl)methoxy]carbonyl}amino)phenyl]-2-hydroxypropanoic acid

Mol.fmla $C_{24}H_{21}NO_5$ MDL
Mol.weight 403.44 CAS

EN300-1720375

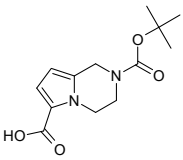

2-[(tert-butoxy)carbonyl]-1H,2H,3H,4H-pyrrolo[1,2-a]pyrazine-6-carboxylic acid

Mol.fmla $C_{13}H_{18}N_2O_4$ MDL MFCD22395729
Mol.weight 266.30 CAS

EN300-1720590

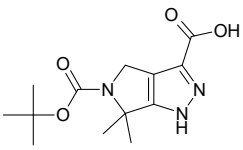

5-[(tert-butoxy)carbonyl]-6,6-dimethyl-1H,4H,5H,6H-pyrrolo[3,4-c]pyrazole-3-carboxylic acid

Mol.fmla $C_{13}H_{19}N_3O_4$ MDL
Mol.weight 281.31 CAS

EN300-1723627

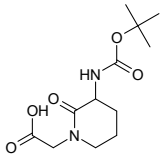

2-(3-{[(tert-butoxy)carbonyl]amino}-2-oxopiperidin-1-yl)acetic acid

Mol.fmla $C_{12}H_{20}N_2O_5$ MDL MFCD12024720
Mol.weight 272.30 CAS

EN300-1723715

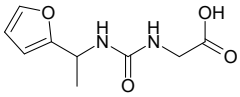

2-({[1-(furan-2-yl)ethyl]carbamoyl}amino)acetic acid

Mol.fmla $C_9H_{12}N_2O_4$ MDL MFCD12131290
Mol.weight 212.21 CAS

EN300-6233197

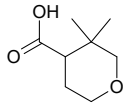

3,3-dimethyloxane-4-carboxylic acid

Mol.fmla $C_8H_{14}O_3$ MDL MFCD30803010
Mol.weight 158.20 CAS 1780025-53-7

EN300-6312968

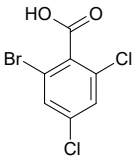

2-bromo-4,6-dichlorobenzoic acid

Mol.fmla $C_7H_3BrCl_2O_2$ MDL MFCD27926964
Mol.weight 269.91 CAS

EN300-6472631

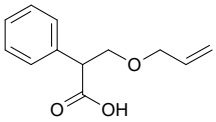

2-phenyl-3-(prop-2-en-1-yloxy)propanoic acid

Mol.fmla $C_{12}H_{14}O_3$ MDL MFCD17287336
Mol.weight 206.24 CAS

EN300-6477395

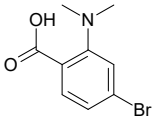

4-bromo-2-(dimethylamino)benzoic acid

Mol.fmla $C_9H_{10}BrNO_2$ MDL MFCD11651833
Mol.weight 244.09 CAS

EN300-58465

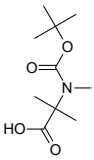

2-{[(tert-butoxy)carbonyl](methyl)amino}-2-methyl propanoic acid

Mol.fmla $C_{10}H_{19}NO_4$ MDL MFCD01862912
Mol.weight 217.27 CAS

EN300-65664

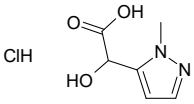

2-hydroxy-2-(1-methyl-1H-pyrazol-5-yl)acetic acid hydrochloride

Mol.fmla $C_6H_9ClN_2O_3$ MDL
Mol.weight 192.60 CAS

EN300-6473273

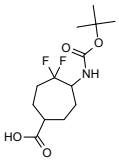

5-{[(tert-butoxy)carbonyl]amino}-4,4-difluorocyclo heptane-1-carboxylic acid

Mol.fmla $C_{13}H_{21}F_2NO_4$ MDL
Mol.weight 293.31 CAS

EN300-6473561

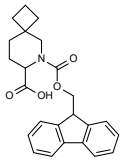

6-{[(9H-fluoren-9-yl)methoxy]carbonyl}-6-azaspiro [3.5]nonane-7-carboxylic acid

Mol.fmla $C_{24}H_{25}NO_4$ MDL
Mol.weight 391.47 CAS

EN300-6473694

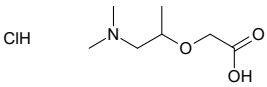

2-{[1-(dimethylamino)propan-2-yl]oxy}acetic acid hydrochloride

Mol.fmla $C_7H_{16}ClNO_3$ MDL
Mol.weight 197.66 CAS

EN300-6474143

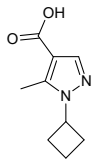

1-cyclobutyl-5-methyl-1H-pyrazole-4-carboxylic acid

Mol.fmla $C_9H_{12}N_2O_2$ MDL
Mol.weight 180.21 CAS

EN300-6474542

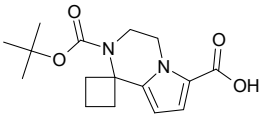

2'-[(tert-butoxy)carbonyl]-3',4'-dihydro-2'H-spiro[c yclobutane-1,1'-pyrrolo[1,2-a]pyrazine]-6'-carboxy lic acid

Mol.fmla $C_{16}H_{22}N_2O_4$ MDL
Mol.weight 306.36 CAS

EN300-6474987

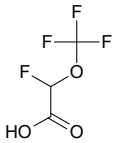

2-fluoro-2-(trifluoromethoxy)acetic acid

Mol.fmla $C_3H_2F_4O_3$ MDL MFCD20656317
Mol.weight 162.04 CAS 1378818-03-1

EN300-6488551

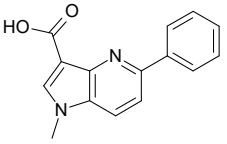

1-methyl-5-phenyl-1H-pyrrolo[3,2-b]pyridine-3-car boxylic acid

Mol.fmla $C_{15}H_{12}N_2O_2$ MDL
Mol.weight 252.28 CAS 2106988-56-9

EN300-6488559

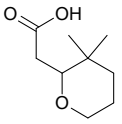

2-(3,3-dimethyloxan-2-yl)acetic acid

Mol.fmla $C_9H_{16}O_3$ MDL
Mol.weight 172.23 CAS

EN300-6488721

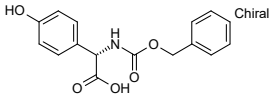

(2S)-2-{[(benzyloxy)carbonyl]amino}-2-(4-hydroxy phenyl)acetic acid

Mol.fmla $C_{16}H_{15}NO_5$ MDL MFCD09756649
Mol.weight 301.30 CAS

EN300-6488767

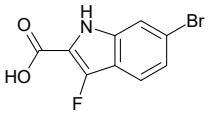

6-bromo-3-fluoro-1H-indole-2-carboxylic acid

Mol.fmla $C_9H_5BrFNO_2$ MDL
Mol.weight 258.05 CAS 2116286-77-0

EN300-1725004

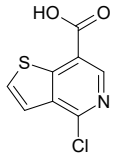

4-chlorothieno[3,2-c]pyridine-7-carboxylic acid

Mol.fmla $C_8H_4ClNO_2S$ MDL MFCD18258728
Mol.weight 213.64 CAS

EN300-6478334

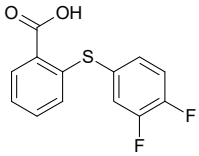

2-[(3,4-difluorophenyl)sulfanyl]benzoic acid

Mol.fmla $C_{13}H_8F_2O_2S$ MDL MFCD04107619
Mol.weight 266.27 CAS

EN300-6478546

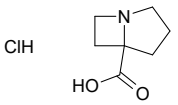

1-azabicyclo[3.2.0]heptane-5-carboxylic acid hydrochloride

Mol.fmla $C_7H_{12}ClNO_2$ MDL
Mol.weight 177.63 CAS

EN300-6478708

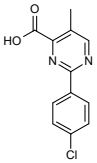

2-(4-chlorophenyl)-5-methylpyrimidine-4-carboxyli c acid

Mol.fmla $C_{12}H_9ClN_2O_2$ MDL
Mol.weight 248.67 CAS

EN300-6479078

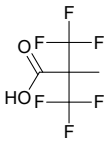

3,3,3-trifluoro-2-methyl-2-(trifluoromethyl)propanoic acid

Mol.fmla $C_5H_4F_6O_2$ MDL MFCD00236083
Mol.weight 210.08 CAS

EN300-6479143

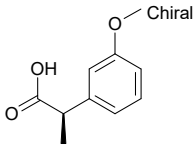

(2R)-2-(3-methoxyphenyl)propanoic acid

Mol.fmla $C_{10}H_{12}O_3$ MDL MFCD20653418
Mol.weight 180.21 CAS 127641-45-6

EN300-6479223

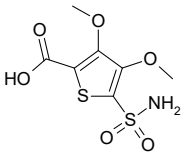

3,4-dimethoxy-5-sulfamoylthiophene-2-carboxylic acid

Mol.fmla $C_7H_9NO_6S_2$ MDL
Mol.weight 267.28 CAS

EN300-6479639

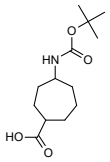

4-{[(tert-butoxy)carbonyl]amino}cycloheptane-1-carboxylic acid

Mol.fmla $C_{13}H_{23}NO_4$ MDL
Mol.weight 257.33 CAS

EN300-6480852

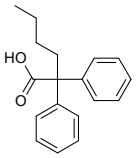

2,2-diphenylhexanoic acid

Mol.fmla $C_{18}H_{20}O_2$ MDL
Mol.weight 268.36 CAS

EN300-6481867

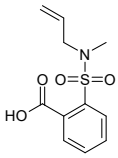

2-[methyl(prop-2-en-1-yl)sulfamoyl]benzoic acid

Mol.fmla $C_{11}H_{13}NO_4S$ MDL MFCD23687643
Mol.weight 255.29 CAS

EN300-6477329

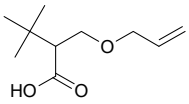

3,3-dimethyl-2-[(prop-2-en-1-yloxy)methyl]butanoic acid

Mol.fmla $C_{10}H_{18}O_3$ MDL
Mol.weight 186.25 CAS

EN300-6477392

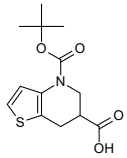

4-[(tert-butoxy)carbonyl]-4H,5H,6H,7H-thieno[3,2-b]pyridine-6-carboxylic acid

Mol.fmla $C_{13}H_{17}NO_4S$ MDL
Mol.weight 283.35 CAS

EN300-6477492

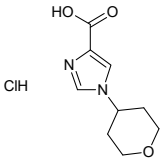

1-(oxan-4-yl)-1H-imidazole-4-carboxylic acid hydrochloride

Mol.fmla $C_9H_{13}ClN_2O_3$ MDL
Mol.weight 232.67 CAS

EN300-6478566

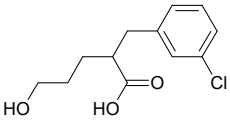

2-[(3-chlorophenyl)methyl]-5-hydroxypentanoic acid

Mol.fmla $C_{12}H_{15}ClO_3$ MDL MFCD21921698
Mol.weight 242.70 CAS

EN300-6479211

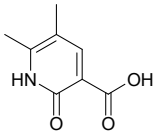

5,6-dimethyl-2-oxo-1,2-dihydropyridine-3-carboxylic acid

Mol.fmla $C_8H_9NO_3$ MDL MFCD02642444
Mol.weight 167.17 CAS 51727-05-0

EN300-6479382

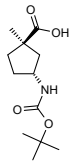

rac-(1R,3R)-3-{[(tert-butoxy)carbonyl]amino}-1-methylcyclopentane-1-carboxylic acid

Mol.fmla $C_{12}H_{21}NO_4$ MDL
Mol.weight 243.31 CAS

EN300-6488847

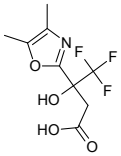

3-(dimethyl-1,3-oxazol-2-yl)-4,4,4-trifluoro-3-hydroxybutanoic acid

Mol.fmla $C_9H_{10}F_3NO_4$ MDL
Mol.weight 253.18 CAS

EN300-6488961

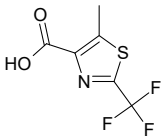

5-methyl-2-(trifluoromethyl)-1,3-thiazole-4-carboxylic acid

Mol.fmla $C_6H_4F_3NO_2S$ MDL MFCD26064489
Mol.weight 211.16 CAS 1564582-05-3

EN300-6488991

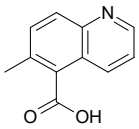

6-methylquinoline-5-carboxylic acid

Mol.fmla $C_{11}H_9NO_2$ MDL MFCD15204353
Mol.weight 187.20 CAS 1211488-26-4

EN300-6489094

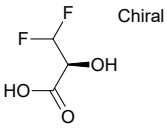

(2S)-3,3-difluoro-2-hydroxypropanoic acid

Mol.fmla $C_3H_4F_2O_3$ MDL
Mol.weight 126.06 CAS 1824668-09-8

EN300-6481898

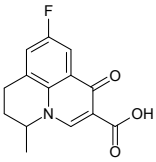

7-fluoro-12-methyl-4-oxo-1-azatricyclo[7.3.1.0,5,13]trideca-2,5,7,9(13)-tetraene-3-carboxylic acid

Mol.fmla $C_{14}H_{12}FNO_3$ MDL MFCD00079298
Mol.weight 261.26 CAS

EN300-6482029

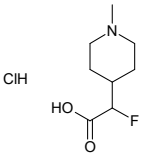

2-fluoro-2-(1-methylpiperidin-4-yl)acetic acid hydrochloride

Mol.fmla $C_8H_{15}ClFNO_2$ MDL
Mol.weight 211.67 CAS

EN300-6482257

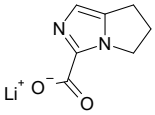

lithium(1+) ion 5H,6H,7H-pyrrolo[1,2-c]imidazole-3-carboxylate

Mol.fmla $C_7H_7LiN_2O_2$ MDL
Mol.weight 158.09 CAS

EN300-6482366

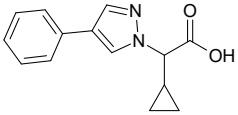

2-cyclopropyl-2-(4-phenyl-1H-pyrazol-1-yl)acetic acid

Mol.fmla $C_{14}H_{14}N_2O_2$ MDL MFCD21564641
Mol.weight 242.28 CAS

EN300-6482372

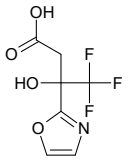

4,4,4-trifluoro-3-hydroxy-3-(1,3-oxazol-2-yl)butanoic acid

Mol.fmla $C_7H_6F_3NO_4$ MDL
Mol.weight 225.13 CAS

EN300-6482430

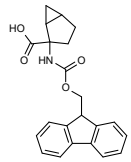

2-({[(9H-fluoren-9-yl)methoxy]carbonyl}amino)bicyclo[3.1.0]hexane-2-carboxylic acid

Mol.fmla $C_{22}H_{21}NO_4$ MDL MFCD28389005
Mol.weight 363.42 CAS 1865612-30-1

EN300-649944

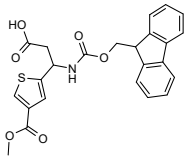

3-({[(9H-fluoren-9-yl)methoxy]carbonyl}amino)-3-[4-(methoxycarbonyl)thiophen-2-yl]propanoic acid

Mol.fmla $C_{24}H_{21}NO_6S$ MDL
Mol.weight 451.50 CAS

EN300-6479886

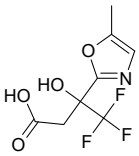

4,4,4-trifluoro-3-hydroxy-3-(5-methyl-1,3-oxazol-2-yl)butanoic acid

Mol.fmla $C_8H_8F_3NO_4$ MDL
Mol.weight 239.15 CAS

EN300-6480948

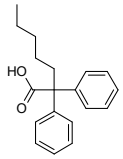

2,2-diphenylheptanoic acid

Mol.fmla $C_{19}H_{22}O_2$ MDL
Mol.weight 282.39 CAS

EN300-6480995

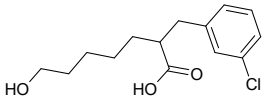

2-[(3-chlorophenyl)methyl]-7-hydroxyheptanoic acid

Mol.fmla $C_{14}H_{19}ClO_3$ MDL MFCD23300787
Mol.weight 270.76 CAS

EN300-6481076

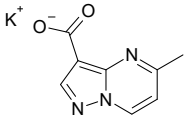

potassium 5-methylpyrazolo[1,5-a]pyrimidine-3-carboxylate

Mol.fmla $C_8H_6KN_3O_2$ MDL
Mol.weight 215.26 CAS

EN300-6481337

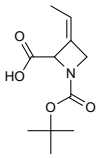

(3Z)-1-[(tert-butoxy)carbonyl]-3-ethylideneazetidine-2-carboxylic acid

Mol.fmla $C_{11}H_{17}NO_4$ MDL
Mol.weight 227.26 CAS

EN300-6489391

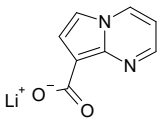

lithium(1+) ion pyrrolo[1,2-a]pyrimidine-8-carboxylate

Mol.fmla $C_8H_5LiN_2O_2$ MDL
Mol.weight 168.08 CAS

EN300-6489432

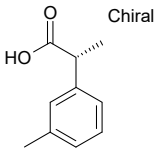

(2R)-2-(3-methylphenyl)propanoic acid

Mol.fmla $C_{10}H_{12}O_2$ MDL MFCD20641849
Mol.weight 164.21 CAS 213406-28-1

EN300-6482486

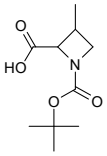

1-[(tert-butoxy)carbonyl]-3-methylazetidine-2-carboxylic acid

Mol.fmla $C_{10}H_{17}NO_4$ MDL MFCD24533403
Mol.weight 215.25 CAS 1822562-98-0

EN300-6482489

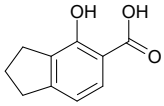

4-hydroxy-2,3-dihydro-1H-indene-5-carboxylic acid

Mol.fmla $C_{10}H_{10}O_3$ MDL MFCD20643919
Mol.weight 178.19 CAS 153-90-2

EN300-6481888

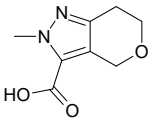

2-methyl-2H,4H,6H,7H-pyrano[4,3-c]pyrazole-3-carboxylic acid

Mol.fmla $C_8H_{10}N_2O_3$ MDL MFCD30010064
Mol.weight 182.18 CAS 1519903-75-3

EN300-6481960

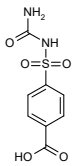

4-[(carbamoylamino)sulfonyl]benzoic acid

Mol.fmla $C_8H_8N_2O_5S$ MDL MFCD11556840
Mol.weight 244.23 CAS

EN300-6481968

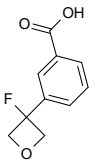

3-(3-fluorooxetan-3-yl)benzoic acid

Mol.fmla $C_{10}H_9FO_3$ MDL MFCD28365911
Mol.weight 196.18 CAS

EN300-6481982

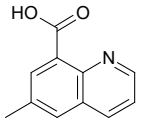

6-methylquinoline-8-carboxylic acid

Mol.fmla $C_{11}H_9NO_2$ MDL MFCD02752436
Mol.weight 187.20 CAS

EN300-6482001

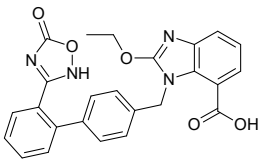

2-ethoxy-1-({4-[2-(5-oxo-2,5-dihydro-1,2,4-oxadiazol-3-yl)phenyl]phenyl}methyl)-1H-1,3-benzodiazole-7-carboxylic acid

Mol.fmla $C_{25}H_{20}N_4O_5$ MDL MFCD00916395
Mol.weight 456.46 CAS 147403-03-0

EN300-6482027

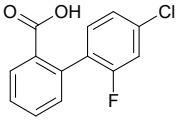

2-(4-chloro-2-fluorophenyl)benzoic acid

Mol.fmla $C_{13}H_8ClFO_2$ MDL MFCD23396869
Mol.weight 250.66 CAS 1518644-27-3

EN300-6489576

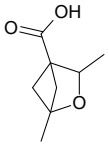

1,3-dimethyl-2-oxabicyclo[2.1.1]hexane-4-carboxylic acid

Mol.fmla $C_8H_{12}O_3$ MDL
Mol.weight 156.18 CAS

EN300-6489840

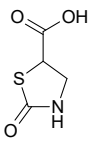

2-oxo-1,3-thiazolidine-5-carboxylic acid

Mol.fmla $C_4H_5NO_3S$ MDL MFCD18822176
Mol.weight 147.15 CAS 145283-66-5

EN300-6489851

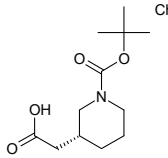

Chiral

2-[(3R)-1-[(tert-butoxy)carbonyl]piperidin-3-yl]acetic acid

Mol.fmla $C_{12}H_{21}NO_4$ MDL MFCD03094721
Mol.weight 243.31 CAS 912940-89-7

EN300-6490143

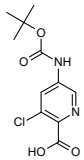

5-{[(tert-butoxy)carbonyl]amino}-3-chloropyridine-2-carboxylic acid

Mol.fmla $C_{11}H_{13}ClN_2O_4$ MDL
Mol.weight 272.69 CAS

EN300-6482957

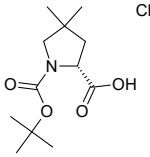

Chiral

(2R)-1-[(tert-butoxy)carbonyl]-4,4-dimethylpyrrolidine-2-carboxylic acid

Mol.fmla $C_{12}H_{21}NO_4$ MDL MFCD26401324
Mol.weight 243.31 CAS

EN300-6486324

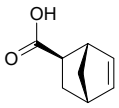

rac-(1R,2S,4R)-bicyclo[2.2.1]hept-5-ene-2-carboxylic acid

Mol.fmla $C_8H_{10}O_2$ MDL
Mol.weight 138.17 CAS

EN300-6486497

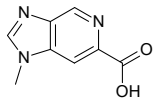

ClH ClH

1-methyl-1H-imidazo[4,5-c]pyridine-6-carboxylic acid dihydrochloride

Mol.fmla $C_8H_9Cl_2N_3O_2$ MDL
Mol.weight 250.09 CAS

EN300-6486564

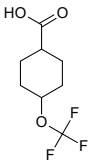

4-(trifluoromethoxy)cyclohexane-1-carboxylic acid

Mol.fmla $C_8H_{11}F_3O_3$ MDL MFCD24483968
Mol.weight 212.17 CAS

EN300-6486614

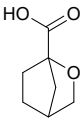

2-oxabicyclo[2.2.1]heptane-1-carboxylic acid

Mol.fmla $C_7H_{10}O_3$ MDL
Mol.weight 142.16 CAS

EN300-6486623

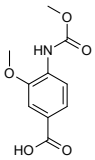

3-methoxy-4-[(methoxycarbonyl)amino]benzoic acid

Mol.fmla $C_{10}H_{11}NO_5$ MDL
Mol.weight 225.20 CAS 1784632-67-2

EN300-6486657

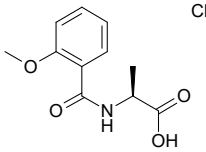

Chiral

(2S)-2-[(2-methoxyphenyl)formamido]propanoic acid

Mol.fmla $C_{11}H_{13}NO_4$ MDL MFCD09757647
Mol.weight 223.23 CAS 167417-03-0

EN300-6482262

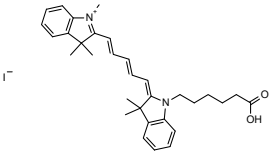

2-[(1E,3E)-5-[(2E)-1-(5-carboxypentyl)-3,3-dimethyl-2,3-dihydro-1H-indol-2-ylidene]penta-1,3-dien-1-yl]-1,3,3-trimethyl-3H-indol-1-ium iodide

Mol.fmla $C_{32}H_{39}IN_2O_2$ MDL
Mol.weight 610.58 CAS

EN300-6482330

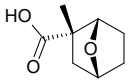

rac-(1R,2R,4S)-2-methyl-7-oxabicyclo[2.2.1]heptane-2-carboxylic acid

Mol.fmla $C_8H_{12}O_3$ MDL
Mol.weight 156.18 CAS

EN300-6482359

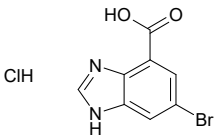

ClH

6-bromo-1H-1,3-benzodiazole-4-carboxylic acid hydrochloride

Mol.fmla $C_8H_6BrClN_2O_2$ MDL
Mol.weight 277.51 CAS

EN300-6490736

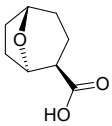

rac-(1R,2R,5S)-8-oxabicyclo[3.2.1]octane-2-carboxylic acid

Mol.fmla $C_8H_{12}O_3$ MDL
Mol.weight 156.18 CAS

EN300-6486678

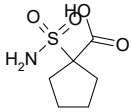

1-sulfamoylcyclopentane-1-carboxylic acid

Mol.fmla $C_6H_{11}NO_4S$ MDL
Mol.weight 193.22 CAS

EN300-6486793

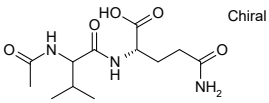

Chiral

(2S)-4-carbamoyl-2-(2-acetamido-3-methylbutanamido)butanoic acid

Mol.fmla $C_{12}H_{21}N_3O_5$ MDL
Mol.weight 287.32 CAS

EN300-6487106

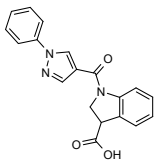

1-(1-phenyl-1H-pyrazole-4-carbonyl)-2,3-dihydro-1H-indole-3-carboxylic acid

Mol.fmla $C_{19}H_{15}N_3O_3$ MDL
Mol.weight 333.35 CAS 1827988-90-8

EN300-6487124

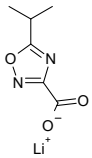

lithium(1+) ion 5-(propan-2-yl)-1,2,4-oxadiazole-3-carboxylate

Mol.fmla $C_6H_7LiN_2O_3$ MDL
Mol.weight 162.07 CAS

EN300-6482408

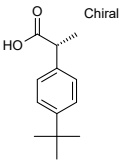

Chiral

(2R)-2-(4-tert-butylphenyl)propanoic acid

Mol.fmla $C_{13}H_{18}O_2$ MDL MFCD24483533
Mol.weight 206.29 CAS 1261032-40-9

EN300-6482476

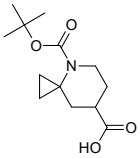

4-[(tert-butoxy)carbonyl]-4-azaspiro[2.5]octane-7-carboxylic acid

Mol.fmla $C_{13}H_{21}NO_4$ MDL
Mol.weight 255.32 CAS

EN300-6482507

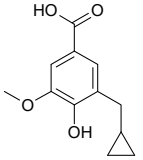

3-(cyclopropylmethyl)-4-hydroxy-5-methoxybenzoic acid

Mol.fmla $C_{12}H_{14}O_4$ MDL
Mol.weight 222.24 CAS

EN300-6487238

2-[(2-methoxyethyl)(methyl)amino]acetic acid hydrochloride

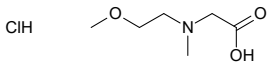

Mol.fmla $C_6H_{14}ClNO_3$ MDL MFCD13186224
Mol.weight 183.64 CAS

EN300-6487405

2-methyl-4H-furo[3,2-b]pyrrole-5-carboxylic acid

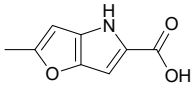

Mol.fmla $C_8H_7NO_3$ MDL MFCD07403678
Mol.weight 165.15 CAS

EN300-1448502

2-[1-(pyrrolidin-1-yl)cyclopropyl]acetic acid hydrochloride

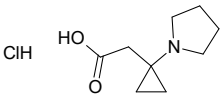

Mol.fmla $C_9H_{16}ClNO_2$ MDL
Mol.weight 205.69 CAS

EN300-6482690

3H-imidazo[4,5-c]pyridine-6-carboxylic acid dihydrochloride

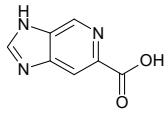

Mol.fmla $C_7H_7Cl_2N_3O_2$ MDL
Mol.weight 236.06 CAS

EN300-6482770

2-(5-methyl-2H-1,2,3,4-tetrazol-2-yl)acetic acid

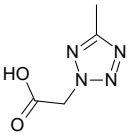

Mol.fmla $C_4H_6N_4O_2$ MDL MFCD19228350
Mol.weight 142.12 CAS 21743-65-7

EN300-6487680

8-hydroxy-6-oxo-2,3,4,6-tetrahydro-1H-quinolizine-9-carboxylic acid

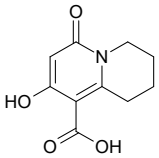

Mol.fmla $C_{10}H_{11}NO_4$ MDL MFCD24481776
Mol.weight 209.20 CAS 61486-98-4

EN300-6487723

rac-(1R,3S,5S,6S,7R)-6,7-dihydroxybicyclo[3.3.1]nonane-3-carboxylic acid

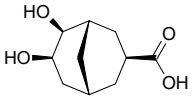

Mol.fmla $C_{10}H_{16}O_4$ MDL
Mol.weight 200.24 CAS

EN300-6487755

1,3,3-trimethyl-2-oxabicyclo[2.2.2]octane-4-carboxylic acid

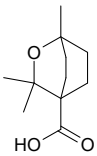

Mol.fmla $C_{11}H_{18}O_3$ MDL
Mol.weight 198.26 CAS

EN300-6488024

3-methylisoquinoline-4-carboxylic acid

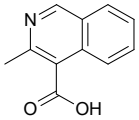

Mol.fmla $C_{11}H_9NO_2$ MDL MFCD22394590
Mol.weight 187.20 CAS 1369203-79-1

EN300-6488149

rac-(1R,2S,4R,6S)-9-[(tert-butoxy)carbonyl]-9-azatricyclo[4.2.1.0,2,4]nonane-4-carboxylic acid

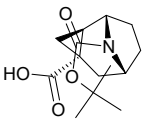

Mol.fmla $C_{14}H_{21}NO_4$ MDL
Mol.weight 267.33 CAS

EN300-6482949

2-(ethoxycarbonyl)-4-methyl-1H-pyrrole-3-carboxylic acid

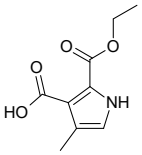

Mol.fmla $C_9H_{11}NO_4$ MDL
Mol.weight 197.19 CAS

EN300-6482984

lithium(1+) ion 2-{5-[(tert-butoxy)carbonyl]-1,5,6,7-tetrahydrospiro[imidazo[4,5-c]pyridine-4,4'-oxane]-1-yl}acetate

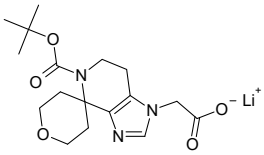

Mol.fmla $C_{17}H_{24}LiN_3O_5$ MDL
Mol.weight 357.34 CAS

EN300-6486304

5-(3,5-difluorophenyl)furan-2-carboxylic acid

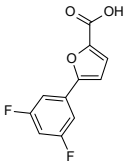

Mol.fmla $C_{11}H_6F_2O_3$ MDL MFCD11208134
Mol.weight 224.17 CAS

EN300-6486306

(2S)-2,6-bis({[(9H-fluoren-9-yl)methoxy]carbonyl}amino)hexanoic acid

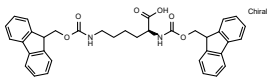

Mol.fmla $C_{36}H_{34}N_2O_6$ MDL MFCD00080275
Mol.weight 590.68 CAS 78081-87-5

EN300-6488264

2-cyanobicyclo[2.2.1]hept-5-ene-2-carboxylic acid

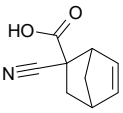

Mol.fmla $C_9H_9NO_2$ MDL
Mol.weight 163.18 CAS

EN300-6488389

3-bromo-5-cyclopropyl-1,2-oxazole-4-carboxylic acid

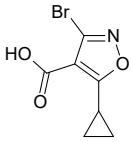

Mol.fmla $C_7H_6BrNO_3$ MDL
Mol.weight 232.03 CAS 1784389-77-0

EN300-6488408

3-bromo-1-methyl-1H-pyrazolo[1,5-a]imidazole-7-carboxylic acid

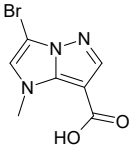

Mol.fmla $C_7H_6BrN_3O_2$ MDL
Mol.weight 244.05 CAS

EN300-6488593

3-[(carbamoylamino)sulfonyl]benzoic acid

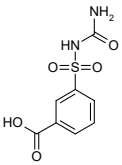

Mol.fmla $C_8H_8N_2O_5S$ MDL
Mol.weight 244.23 CAS

EN300-6488726

4-(2-chlorophenoxy)pyridine-2-carboxylic acid

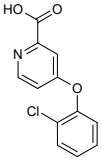

Mol.fmla $C_{12}H_8ClNO_3$ MDL MFCD11181383
Mol.weight 249.66 CAS 1094369-55-7

EN300-6488750

4-{[(tert-butoxy)carbonyl]amino}-1-methyl-1H-pyrazole-3-carboxylic acid

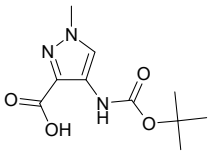

Mol.fmla $C_{10}H_{15}N_3O_4$ MDL
Mol.weight 241.25 CAS

EN300-697471

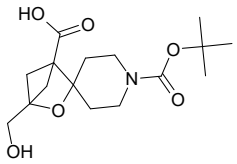

1'-[(tert-butoxy)carbonyl]-4-(hydroxymethyl)-3-oxa spiro[bicyclo[2.1.1]hexane-2,4'-piperidine]-1-carb oxylic acid

Mol.fmla $C_{16}H_{25}NO_6$ MDL
Mol.weight 327.38 CAS

EN300-6486393

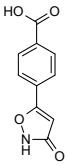

4-(3-oxo-2,3-dihydro-1,2-oxazol-5-yl)benzoic acid

Mol.fmla $C_{10}H_7NO_4$ MDL MFCD26671582
Mol.weight 205.17 CAS 1503955-71-2

EN300-6486441

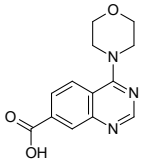

4-(morpholin-4-yl)quinazoline-7-carboxylic acid

Mol.fmla $C_{13}H_{13}N_3O_3$ MDL MFCD11057768
Mol.weight 259.27 CAS 941237-08-7

EN300-6486478

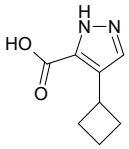

4-cyclobutyl-1H-pyrazole-5-carboxylic acid

Mol.fmla $C_8H_{10}N_2O_2$ MDL MFCD28517789
Mol.weight 166.18 CAS

EN300-6488939

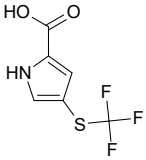

4-[(trifluoromethyl)sulfanyl]-1H-pyrrole-2-carboxyl ic acid

Mol.fmla $C_6H_4F_3NO_2S$ MDL MFCD24480666
Mol.weight 211.16 CAS 62665-40-1

EN300-6488992

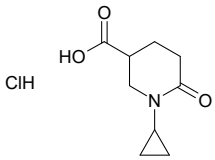

1-cyclopropyl-6-oxopiperidine-3-carboxylic acid hydrochloride

Mol.fmla $C_9H_{14}ClNO_3$ MDL
Mol.weight 219.67 CAS

EN300-6489149

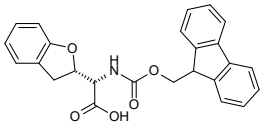

rac-(2R)-2-[(2R)-2,3-dihydro-1-benzofuran-2-yl]-2-({[(9H-fluoren-9-yl)methoxy]carbonyl}amino)acetic acid

Mol.fmla $C_{25}H_{21}NO_5$ MDL
Mol.weight 415.45 CAS

EN300-6489287

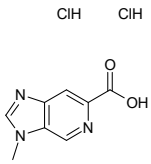

3-methyl-3H-imidazo[4,5-c]pyridine-6-carboxylic acid dihydrochloride

Mol.fmla $C_8H_9Cl_2N_3O_2$ MDL
Mol.weight 250.09 CAS

EN300-6486566

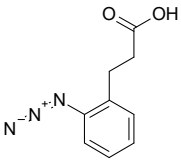

3-(2-azidophenyl)propanoic acid

Mol.fmla $C_9H_9N_3O_2$ MDL
Mol.weight 191.19 CAS

EN300-6486621

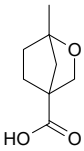

1-methyl-2-oxabicyclo[2.2.1]heptane-4-carboxylic acid

Mol.fmla $C_8H_{12}O_3$ MDL
Mol.weight 156.18 CAS

EN300-6486625

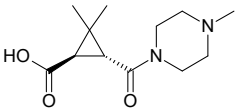

rac-(1R,3R)-2,2-dimethyl-3-(4-methylpiperazine-1-carbonyl)cyclopropane-1-carboxylic acid

Mol.fmla $C_{12}H_{20}N_2O_3$ MDL
Mol.weight 240.30 CAS 1807941-60-1

EN300-6486644

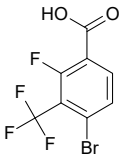

4-bromo-2-fluoro-3-(trifluoromethyl)benzoic acid

Mol.fmla $C_8H_3BrF_4O_2$ MDL MFCD22052785
Mol.weight 287.01 CAS

EN300-6486709

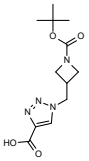

1-({1-[(tert-butoxy)carbonyl]azetidin-3-yl}methyl)-1 H-1,2,3-triazole-4-carboxylic acid

Mol.fmla $C_{12}H_{18}N_4O_4$ MDL MFCD30003704
Mol.weight 282.30 CAS 2090967-71-6

EN300-6486733

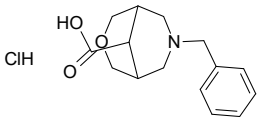

7-benzyl-3-oxa-7-azabicyclo[3.3.1]nonane-9-carbo xylic acid hydrochloride

Mol.fmla $C_{15}H_{20}ClNO_3$ MDL
Mol.weight 297.78 CAS

EN300-6486846

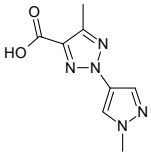

5-methyl-2-(1-methyl-1H-pyrazol-4-yl)-2H-1,2,3-tria zole-4-carboxylic acid

Mol.fmla $C_8H_9N_5O_2$ MDL
Mol.weight 207.19 CAS

EN300-2010579

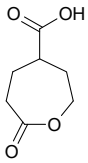

7-oxooxepane-4-carboxylic acid

Mol.fmla $C_7H_{10}O_4$ MDL MFCD18820622
Mol.weight 158.16 CAS 485817-06-9

EN300-2011083

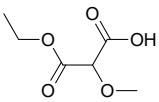

3-ethoxy-2-methoxy-3-oxopropanoic acid

Mol.fmla $C_6H_{10}O_5$ MDL MFCD20640450
Mol.weight 162.14 CAS 113137-31-8

EN300-2112129

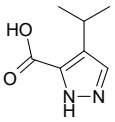

4-(propan-2-yl)-1H-pyrazole-5-carboxylic acid

Mol.fmla $C_7H_{10}N_2O_2$ MDL
Mol.weight 154.17 CAS 1260621-19-9

EN300-2486115

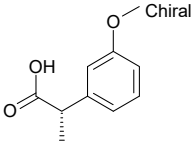

(2S)-2-(3-methoxyphenyl)propanoic acid

Mol.fmla $C_{10}H_{12}O_3$ MDL MFCD20640363
Mol.weight 180.21 CAS 126374-24-1

EN300-2583237

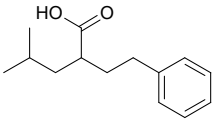

4-methyl-2-(2-phenylethyl)pentanoic acid

Mol.fmla $C_{14}H_{20}O_2$ MDL MFCD16311387
Mol.weight 220.31 CAS 858491-87-9

EN300-6489743

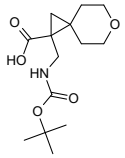

1-({[(tert-butoxy)carbonyl]amino}methyl)-6-oxaspiro[2.5]octane-1-carboxylic acid

Mol.fmla $C_{14}H_{23}NO_5$ MDL MFCD30726918
Mol.weight 285.34 CAS

EN300-6486858

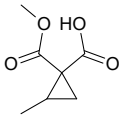

1-(methoxycarbonyl)-2-methylcyclopropane-1-carboxylic acid

Mol.fmla $C_7H_{10}O_4$ MDL MFCD24499992
Mol.weight 158.16 CAS 1101485-17-9

EN300-6486977

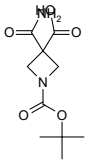

1-[(tert-butoxy)carbonyl]-3-carbamoylazetidine-3-carboxylic acid

Mol.fmla $C_{10}H_{16}N_2O_5$ MDL
Mol.weight 244.25 CAS

EN300-6487056

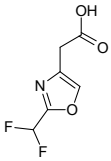

2-[2-(difluoromethyl)-1,3-oxazol-4-yl]acetic acid

Mol.fmla $C_6H_5F_2NO_3$ MDL MFCD28553806
Mol.weight 177.11 CAS 1783942-93-7

EN300-6487061

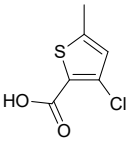

3-chloro-5-methylthiophene-2-carboxylic acid

Mol.fmla $C_6H_5ClO_2S$ MDL MFCD08695654
Mol.weight 176.62 CAS

EN300-2975469

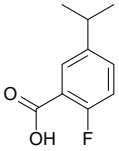

2-fluoro-5-(propan-2-yl)benzoic acid

Mol.fmla $C_{10}H_{11}FO_2$ MDL MFCD19598694
Mol.weight 182.20 CAS 1341654-82-7

EN300-3005826

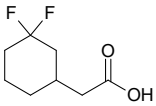

2-(3,3-difluorocyclohexyl)acetic acid

Mol.fmla $C_8H_{12}F_2O_2$ MDL MFCD28636691
Mol.weight 178.18 CAS 1553621-50-3

EN300-3022704

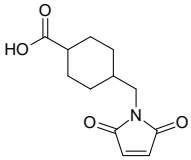

4-[(2,5-dioxo-2,5-dihydro-1H-pyrrol-1-yl)methyl]cyclohexane-1-carboxylic acid

Mol.fmla $C_{12}H_{15}NO_4$ MDL MFCD03093740
Mol.weight 237.26 CAS

EN300-6487298

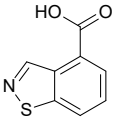

1,2-benzothiazole-4-carboxylic acid

Mol.fmla $C_8H_5NO_2S$ MDL MFCD19687658
Mol.weight 179.20 CAS

EN300-6487352

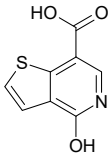

4-hydroxythieno[3,2-c]pyridine-7-carboxylic acid

Mol.fmla $C_8H_5NO_3S$ MDL
Mol.weight 195.20 CAS

EN300-2917604

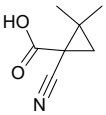

1-cyano-2,2-dimethylcyclopropane-1-carboxylic acid

Mol.fmla $C_7H_9NO_2$ MDL MFCD28246988
Mol.weight 139.16 CAS 132570-71-9

EN300-2964063

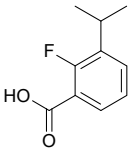

2-fluoro-3-(propan-2-yl)benzoic acid

Mol.fmla $C_{10}H_{11}FO_2$ MDL MFCD28356750
Mol.weight 182.20 CAS 1369805-45-7

EN300-3126043

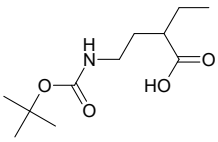

4-{[(tert-butoxy)carbonyl]amino}-2-ethylbutanoic acid

Mol.fmla $C_{11}H_{21}NO_4$ MDL MFCD24544685
Mol.weight 231.29 CAS 1780649-12-8

EN300-1589450

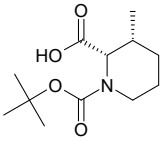

rac-(2R,3S)-1-[(tert-butoxy)carbonyl]-3-methylpiperidine-2-carboxylic acid

Mol.fmla $C_{12}H_{21}NO_4$ MDL MFCD21362378
Mol.weight 243.31 CAS

EN300-1589492

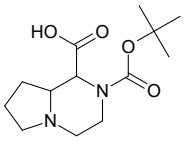

2-[(tert-butoxy)carbonyl]-octahydropyrrolo[1,2-a]piperazine-1-carboxylic acid

Mol.fmla $C_{13}H_{22}N_2O_4$ MDL MFCD30179876
Mol.weight 270.33 CAS

EN300-1589614

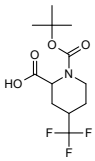

1-[(tert-butoxy)carbonyl]-4-(trifluoromethyl)piperidine-2-carboxylic acid

Mol.fmla $C_{12}H_{18}F_3NO_4$ MDL MFCD27981007
Mol.weight 297.28 CAS

EN300-1589695

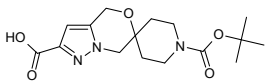

1-[(tert-butoxy)carbonyl]-4',7'-dihydrospiro[piperidine-4,6'-pyrazolo[3,2-c][1,4]oxazine]-2'-carboxylic acid

Mol.fmla $C_{16}H_{23}N_3O_5$ MDL
Mol.weight 337.38 CAS

EN300-1659206

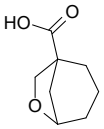

6-oxabicyclo[3.2.1]octane-1-carboxylic acid

Mol.fmla $C_8H_{12}O_3$ MDL
Mol.weight 156.18 CAS

EN300-1478740

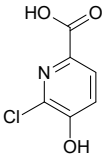

6-chloro-5-hydroxypyridine-2-carboxylic acid

Mol.fmla $C_6H_4ClNO_3$ MDL MFCD11656299
Mol.weight 173.56 CAS

EN300-1692187

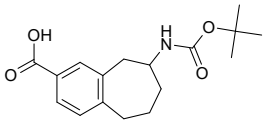

8-{[(tert-butoxy)carbonyl]amino}-6,7,8,9-tetrahydro-5H-benzo[7]annulene-2-carboxylic acid

Mol.fmla $C_{17}H_{23}NO_4$ MDL
Mol.weight 305.38 CAS

EN300-1693065

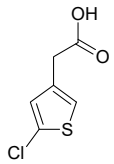

2-(5-chlorothiophen-3-yl)acetic acid

Mol.fmla $C_6H_5ClO_2S$ MDL MFCD08694739
Mol.weight 176.62 CAS 280760-72-7

EN300-1697488

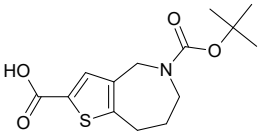

5-[(tert-butoxy)carbonyl]-4H,5H,6H,7H,8H-thieno[3,2-c]azepine-2-carboxylic acid

Mol.fmla $C_{14}H_{19}NO_4S$ MDL MFCD18792272
Mol.weight 297.38 CAS 165947-53-5

EN300-1699014

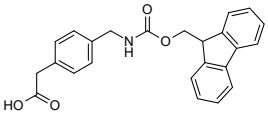

2-{4-[({[(9H-fluoren-9-yl)methoxy]carbonyl}amino)methyl]phenyl}acetic acid

Mol.fmla $C_{24}H_{21}NO_4$ MDL MFCD01321022
Mol.weight 387.44 CAS

EN300-1556487

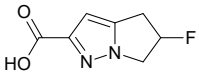

5-fluoro-4H,5H,6H-pyrrolo[1,2-b]pyrazole-2-carboxylic acid

Mol.fmla $C_7H_7FN_2O_2$ MDL
Mol.weight 170.14 CAS

EN300-1703314

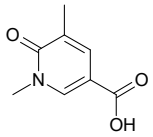

1,5-dimethyl-6-oxo-1,6-dihydropyridine-3-carboxylic acid

Mol.fmla $C_8H_9NO_3$ MDL MFCD18819048
Mol.weight 167.17 CAS

EN300-1703340

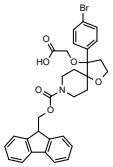

2-{[4-(4-bromophenyl)-8-{[(9H-fluoren-9-yl)methoxy]carbonyl}-1-oxa-8-azaspiro[4.5]decan-4-yl]oxy}acetic acid

Mol.fmla $C_{31}H_{30}BrNO_6$ MDL
Mol.weight 592.49 CAS

EN300-1705361

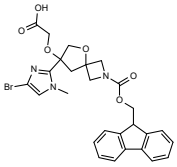

2-{[7-(4-bromo-1-methyl-1H-imidazol-2-yl)-2-{[(9H-fluoren-9-yl)methoxy]carbonyl}-5-oxa-2-azaspiro[3.4]octan-7-yl]oxy}acetic acid

Mol.fmla $C_{27}H_{26}BrN_3O_6$ MDL
Mol.weight 568.43 CAS

EN300-1705572

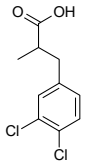

3-(3,4-dichlorophenyl)-2-methylpropanoic acid

Mol.fmla $C_{10}H_{10}Cl_2O_2$ MDL MFCD12794499
Mol.weight 233.10 CAS 376584-53-1

EN300-1964956

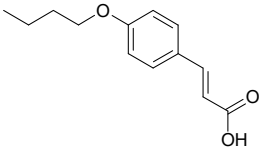

(2E)-3-(4-butoxyphenyl)prop-2-enoic acid

Mol.fmla $C_{13}H_{16}O_3$ MDL MFCD00187257
Mol.weight 220.27 CAS 151539-69-4

EN300-1457057

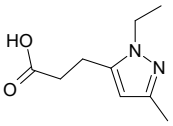

3-(1-ethyl-3-methyl-1H-pyrazol-5-yl)propanoic acid

Mol.fmla $C_9H_{14}N_2O_2$ MDL MFCD20913158
Mol.weight 182.22 CAS 1494600-97-3

EN300-1457343

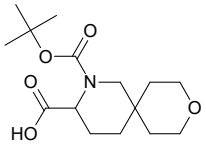

2-[(tert-butoxy)carbonyl]-9-oxa-2-azaspiro[5.5]undecane-3-carboxylic acid

Mol.fmla $C_{15}H_{25}NO_5$ MDL
Mol.weight 299.37 CAS

EN300-1709449

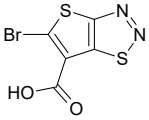

3-[(tert-butoxy)carbonyl]-4-bromo-1,2,5-thiadiazole-3-carboxylic acid

Mol.fmla $C_5HBrN_2O_2S_2$ MDL
Mol.weight 265.11 CAS

EN300-1718773

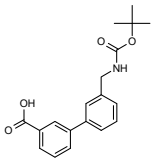

3-[3-({[(tert-butoxy)carbonyl]amino}methyl)phenyl]benzoic acid

Mol.fmla $C_{19}H_{21}NO_4$ MDL MFCD09055103
Mol.weight 327.38 CAS

EN300-1720272

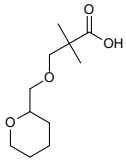

2,2-dimethyl-3-[(oxan-2-yl)methoxy]propanoic acid

Mol.fmla $C_{11}H_{20}O_4$ MDL MFCD23731616
Mol.weight 216.28 CAS

EN300-1722243

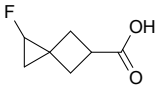

1-fluorospiro[2.3]hexane-5-carboxylic acid

Mol.fmla $C_7H_9FO_2$ MDL
Mol.weight 144.15 CAS

EN300-1604748

Amino Acids

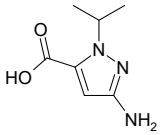

3-amino-1-(propan-2-yl)-1H-pyrazole-5-carboxylic acid

Mol.fmla $C_7H_{11}N_3O_2$ MDL MFCD06805285
Mol.weight 169.18 CAS

EN300-120870

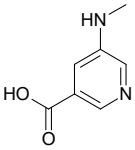

5-(methylamino)pyridine-3-carboxylic acid

Mol.fmla $C_7H_8N_2O_2$ MDL MFCD04971939
Mol.weight 152.15 CAS 91702-88-4

EN300-237791

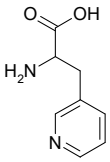

2-amino-3-(pyridin-3-yl)propanoic acid

Mol.fmla $C_8H_{10}N_2O_2$ MDL MFCD02259525
Mol.weight 166.18 CAS

EN300-118570

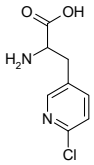

2-amino-3-(6-chloropyridin-3-yl)propanoic acid

Mol.fmla $C_8H_9ClN_2O_2$ MDL MFCD09915162
Mol.weight 200.63 CAS 188916-07-6

EN300-295992

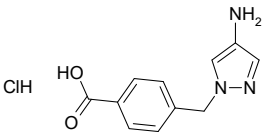

4-[(4-amino-1H-pyrazol-1-yl)methyl]benzoic acid hydrochloride

Mol.fmla $C_{11}H_{12}ClN_3O_2$ MDL MFCD25371236
Mol.weight 253.69 CAS 1431964-86-1

EN300-762745

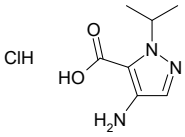

4-amino-1-(propan-2-yl)-1H-pyrazole-5-carboxylic acid hydrochloride

Mol.fmla $C_7H_{12}ClN_3O_2$ MDL MFCD28962838
Mol.weight 205.65 CAS 1855907-10-6

EN300-1086963

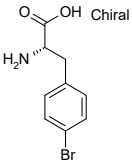

(2S)-2-amino-3-(4-bromophenyl)propanoic acid

Mol.fmla $C_9H_{10}BrNO_2$ MDL MFCD00063062
Mol.weight 244.09 CAS 24250-84-8

EN300-217027

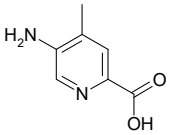

5-amino-4-methylpyridine-2-carboxylic acid

Mol.fmla $C_7H_8N_2O_2$ MDL MFCD09999934
Mol.weight 152.15 CAS 1378502-79-4

EN300-249700

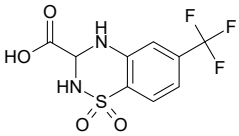

1,1-dioxo-6-(trifluoromethyl)-3,4-dihydro-2H-1lambda6,2,4-benzothiadiazine-3-carboxylic acid

Mol.fmla $C_9H_7F_3N_2O_4S$ MDL
Mol.weight 296.23 CAS

EN300-181399

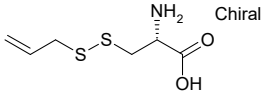

(2R)-2-amino-3-(prop-2-en-1-yldisulfanyl)propanoic acid

Mol.fmla $C_6H_{11}NO_2S_2$ MDL
Mol.weight 193.29 CAS 2281-22-3

EN300-1716070

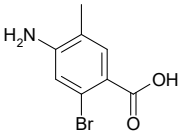

4-amino-2-bromo-5-methylbenzoic acid

Mol.fmla $C_8H_8BrNO_2$ MDL MFCD30631672
Mol.weight 230.06 CAS 2091138-62-2

EN300-268470

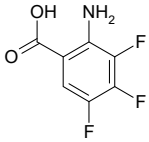

2-amino-3,4,5-trifluorobenzoic acid

Mol.fmla $C_7H_4F_3NO_2$ MDL MFCD07774158
Mol.weight 191.11 CAS 531529-72-3

EN300-1387116

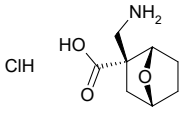

rac-(1R,2S,4S)-2-(aminomethyl)-7-oxabicyclo[2.2.1]heptane-2-carboxylic acid hydrochloride

Mol.fmla $C_8H_{14}ClNO_3$ MDL
Mol.weight 207.66 CAS

EN300-6487384

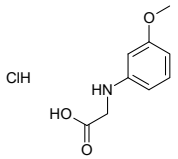

2-[(3-methoxyphenyl)amino]acetic acid hydrochloride

Mol.fmla $C_9H_{12}ClNO_3$ MDL
Mol.weight 217.65 CAS

EN300-6487391

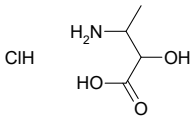

3-amino-2-hydroxybutanoic acid hydrochloride

Mol.fmla $C_4H_{10}ClNO_3$ MDL
Mol.weight 155.58 CAS

EN300-6487404

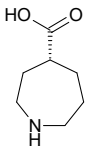

rel-(4R)-azepane-4-carboxylic acid

Mol.fmla $C_7H_{13}NO_2$ MDL
Mol.weight 143.19 CAS

EN300-6487582

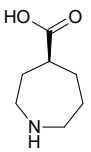

rel-(4R)-azepane-4-carboxylic acid

Mol.fmla $C_7H_{13}NO_2$ MDL
Mol.weight 143.19 CAS

EN300-6487583

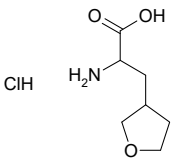

2-amino-3-(oxolan-3-yl)propanoic acid hydrochloride

Mol.fmla $C_7H_{14}ClNO_3$ MDL
Mol.weight 195.65 CAS

EN300-6487638

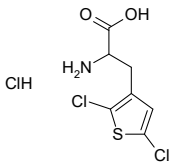

2-amino-3-(2,5-dichlorothiophen-3-yl)propanoic acid hydrochloride

Mol.fmla $C_7H_8Cl_3NO_2S$ MDL
Mol.weight 276.57 CAS

EN300-6487641

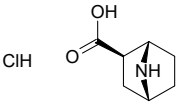

rac-(1R,2S,4S)-7-azabicyclo[2.2.1]heptane-2-carboxylic acid hydrochloride

Mol.fmla $C_7H_{12}ClNO_2$ MDL
Mol.weight 177.63 CAS

EN300-6488086

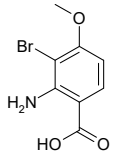

2-amino-3-bromo-4-methoxybenzoic acid

Mol.fmla $C_8H_8BrNO_3$ MDL MFCD22384979
Mol.weight 246.06 CAS 1180497-47-5

EN300-214169

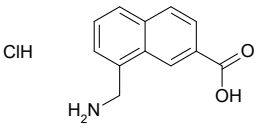

8-(aminomethyl)naphthalene-2-carboxylic acid hydrochloride

Mol.fmla $C_{12}H_{12}ClNO_2$ MDL MFCD09907755
Mol.weight 237.69 CAS

EN300-6488466

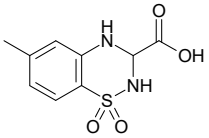

6-methyl-1,1-dioxo-3,4-dihydro-2H-1lambda6,2,4-benzothiadiazine-3-carboxylic acid

Mol.fmla $C_9H_{10}N_2O_4S$ MDL
Mol.weight 242.26 CAS

EN300-181400

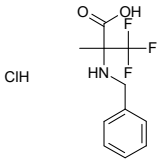

2-(benzylamino)-3,3,3-trifluoro-2-methylpropanoic acid hydrochloride

Mol.fmla $C_{11}H_{13}ClF_3NO_2$ MDL
Mol.weight 283.68 CAS

EN300-6488732

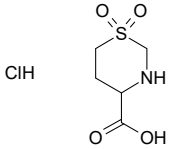

1,1-dioxo-1lambda6,3-thiazinane-4-carboxylic acid hydrochloride

Mol.fmla $C_5H_{10}ClNO_4S$ MDL
Mol.weight 215.66 CAS

EN300-6488815

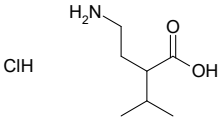

2-(2-aminoethyl)-3-methylbutanoic acid hydrochloride

Mol.fmla $C_7H_{16}ClNO_2$ MDL MFCD22382007
Mol.weight 181.66 CAS

EN300-6479490

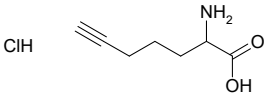

2-aminohept-6-ynoic acid hydrochloride

Mol.fmla $C_7H_{12}ClNO_2$ MDL
Mol.weight 177.63 CAS

EN300-6480561

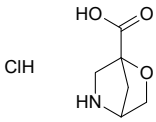

2-oxa-5-azabicyclo[2.2.1]heptane-1-carboxylic acid hydrochloride

Mol.fmla $C_6H_{10}ClNO_3$ MDL
Mol.weight 179.60 CAS 1536398-61-4

EN300-6481328

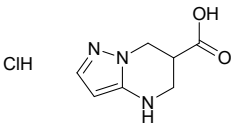

4H,5H,6H,7H-pyrazolo[1,5-a]pyrimidine-6-carboxylic acid hydrochloride

Mol.fmla $C_7H_{10}ClN_3O_2$ MDL
Mol.weight 203.63 CAS

EN300-6477806

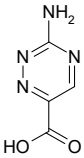

3-amino-1,2,4-triazine-6-carboxylic acid

Mol.fmla $C_4H_4N_4O_2$ MDL MFCD26519058
Mol.weight 140.10 CAS 1823330-21-7

EN300-6488945

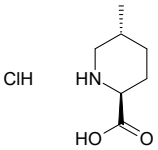

rac-(2R,5S)-5-methylpiperidine-2-carboxylic acid hydrochloride

Mol.fmla $C_7H_{14}ClNO_2$ MDL
Mol.weight 179.65 CAS

EN300-6489051

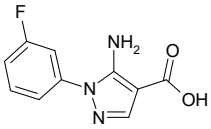

5-amino-1-(3-fluorophenyl)-1H-pyrazole-4-carboxylic acid

Mol.fmla $C_{10}H_8FN_3O_2$ MDL MFCD16311555
Mol.weight 221.19 CAS

EN300-6482350

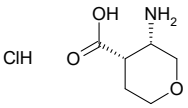

rac-(3R,4R)-3-aminooxane-4-carboxylic acid hydrochloride

Mol.fmla $C_6H_{12}ClNO_3$ MDL
Mol.weight 181.62 CAS

EN300-6482397

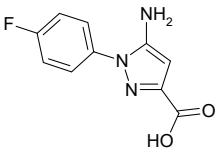

5-amino-1-(4-fluorophenyl)-1H-pyrazole-3-carboxylic acid

Mol.fmla $C_{10}H_8FN_3O_2$ MDL MFCD19318541
Mol.weight 221.19 CAS

EN300-6480821

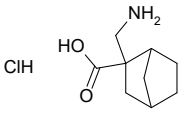

2-(aminomethyl)bicyclo[2.2.1]heptane-2-carboxylic acid hydrochloride

Mol.fmla $C_9H_{16}ClNO_2$ MDL
Mol.weight 205.69 CAS

EN300-6481336

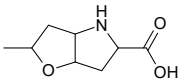

2-methyl-hexahydro-2H-furo[3,2-b]pyrrole-5-carboxylic acid hydrochloride

Mol.fmla $C_8H_{14}ClNO_3$ MDL
Mol.weight 207.66 CAS

EN300-6489268

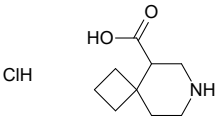

7-azaspiro[3.5]nonane-5-carboxylic acid hydrochloride

Mol.fmla $C_9H_{16}ClNO_2$ MDL
Mol.weight 205.69 CAS

EN300-6482652

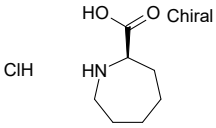

(2R)-azepane-2-carboxylic acid hydrochloride

Mol.fmla $C_7H_{14}ClNO_2$ MDL
Mol.weight 179.65 CAS

EN300-6489581

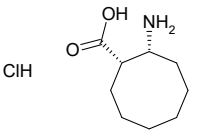

rac-(1R,2S)-2-aminocyclooctane-1-carboxylic acid hydrochloride

Mol.fmla $C_9H_{18}ClNO_2$ MDL MFCD06411712
Mol.weight 207.70 CAS

EN300-6489826

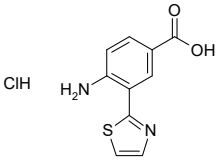

4-amino-3-(1,3-thiazol-2-yl)benzoic acid hydrochloride

Mol.fmla $C_{10}H_9ClN_2O_2S$ MDL
Mol.weight 256.71 CAS

EN300-6489889

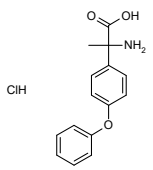

2-amino-2-(4-phenoxyphenyl)propanoic acid hydrochloride

Mol.fmla $C_{15}H_{16}ClNO_3$ MDL
Mol.weight 293.75 CAS

EN300-6489891

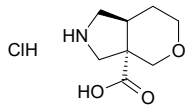

rac-(3aR,7aR)-octahydropyrano[3,4-c]pyrrole-3a-carboxylic acid hydrochloride

Mol.fmla $C_8H_{14}ClNO_3$ MDL MFCD28893769
Mol.weight 207.66 CAS

EN300-6490091

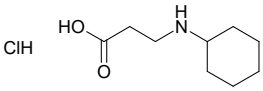

3-(cyclohexylamino)propanoic acid hydrochloride

Mol.fmla $C_9H_{18}ClNO_2$ MDL
Mol.weight 207.70 CAS

EN300-6486315

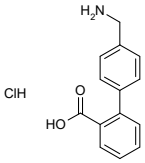

2-[4-(aminomethyl)phenyl]benzoic acid hydrochloride

Mol.fmla $C_{14}H_{14}ClNO_2$ MDL
Mol.weight 263.73 CAS

EN300-6486399

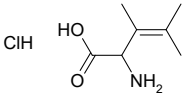

2-amino-3,4-dimethylpent-3-enoic acid hydrochloride

Mol.fmla $C_7H_{14}ClNO_2$ MDL
Mol.weight 179.65 CAS

EN300-6486661

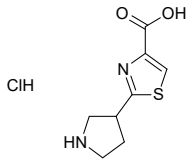

2-(pyrrolidin-3-yl)-1,3-thiazole-4-carboxylic acid hydrochloride

Mol.fmla $C_8H_{11}ClN_2O_2S$ MDL
Mol.weight 234.71 CAS

EN300-6490318

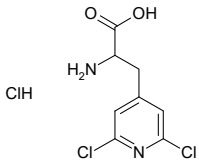

2-amino-3-(2,6-dichloropyridin-4-yl)propanoic acid hydrochloride

Mol.fmla $C_8H_9Cl_3N_2O_2$ MDL
Mol.weight 271.53 CAS

EN300-6490838

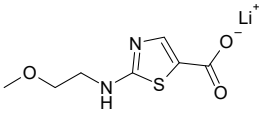

lithium(1+) ion 2-[(2-methoxyethyl)amino]-1,3-thiazole-5-carboxylate

Mol.fmla $C_7H_9LiN_2O_3S$ MDL
Mol.weight 208.16 CAS

EN300-6482404

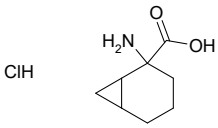

2-aminobicyclo[4.1.0]heptane-2-carboxylic acid hydrochloride

Mol.fmla $C_8H_{14}ClNO_2$ MDL
Mol.weight 191.66 CAS

EN300-6487200

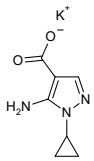

potassium 5-amino-1-cyclopropyl-1H-pyrazole-4-carboxylate

Mol.fmla $C_7H_8KN_3O_2$ MDL
Mol.weight 205.26 CAS

EN300-6487596

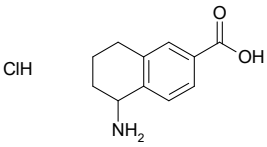

5-amino-5,6,7,8-tetrahydronaphthalene-2-carboxylic acid hydrochloride

Mol.fmla $C_{11}H_{14}ClNO_2$ MDL
Mol.weight 227.69 CAS

EN300-6487626

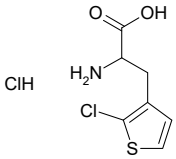

2-amino-3-(2-chlorothiophen-3-yl)propanoic acid hydrochloride

Mol.fmla $C_7H_9Cl_2NO_2S$ MDL
Mol.weight 242.13 CAS

EN300-6487640

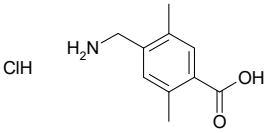

4-(aminomethyl)-2,5-dimethylbenzoic acid hydrochloride

Mol.fmla $C_{10}H_{14}ClNO_2$ MDL
Mol.weight 215.68 CAS

EN300-6482631

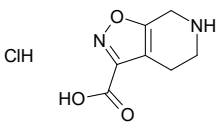

4H,5H,6H,7H-[1,2]oxazolo[5,4-c]pyridine-3-carboxylic acid hydrochloride

Mol.fmla $C_7H_9ClN_2O_3$ MDL
Mol.weight 204.61 CAS

EN300-6482632

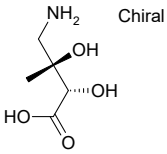

(2S,3S)-4-amino-2,3-dihydroxy-3-methylbutanoic acid

Mol.fmla $C_5H_{11}NO_4$ MDL MFCD19211613
Mol.weight 149.15 CAS

EN300-6487849

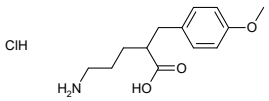

5-amino-2-[(4-methoxyphenyl)methyl]pentanoic acid hydrochloride

Mol.fmla $C_{13}H_{20}ClNO_3$ MDL
Mol.weight 273.76 CAS

EN300-6482945

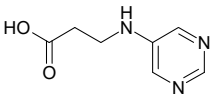

3-[(pyrimidin-5-yl)amino]propanoic acid

Mol.fmla $C_7H_9N_3O_2$ MDL
Mol.weight 167.17 CAS

EN300-6486270

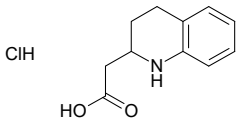

2-(1,2,3,4-tetrahydroquinolin-2-yl)acetic acid hydrochloride

Mol.fmla $C_{11}H_{14}ClNO_2$ MDL
Mol.weight 227.69 CAS

EN300-6488373

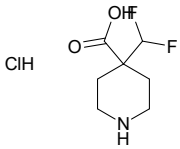

4-(difluoromethyl)piperidine-4-carboxylic acid hydrochloride

Mol.fmla $C_7H_{12}ClF_2NO_2$ MDL
Mol.weight 215.63 CAS

EN300-6488419

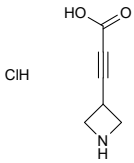

3-(azetidin-3-yl)prop-2-ynoic acid hydrochloride

Mol.fmla $C_6H_8ClNO_2$ MDL
Mol.weight 161.59 CAS

EN300-6488817

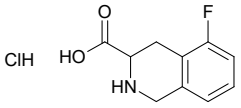

5-fluoro-1,2,3,4-tetrahydroisoquinoline-3-carboxylic acid hydrochloride

Mol.fmla $C_{10}H_{11}ClFNO_2$ MDL
Mol.weight 231.66 CAS

EN300-6488824

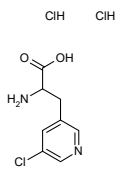

2-amino-3-(5-chloropyridin-3-yl)propanoic acid dihydrochloride

Mol.fmla $C_8H_{11}Cl_3N_2O_2$ MDL
Mol.weight 273.55 CAS

EN300-6488839

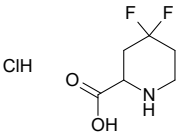

4,4-difluoropiperidine-2-carboxylic acid hydrochloride

Mol.fmla $C_6H_{10}ClF_2NO_2$ MDL MFCD28975476
Mol.weight 201.60 CAS

EN300-6486321

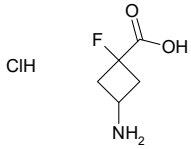

3-amino-1-fluorocyclobutane-1-carboxylic acid hydrochloride

Mol.fmla $C_5H_9ClFNO_2$ MDL
Mol.weight 169.58 CAS

EN300-6486403

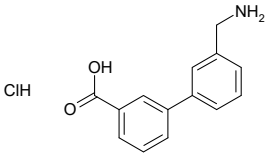

3-[3-(aminomethyl)phenyl]benzoic acid hydrochloride

Mol.fmla $C_{14}H_{14}ClNO_2$ MDL
Mol.weight 263.73 CAS

EN300-6486563

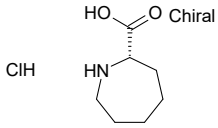

(2S)-azepane-2-carboxylic acid hydrochloride

Mol.fmla $C_7H_{14}ClNO_2$ MDL MFCD03423593
Mol.weight 179.65 CAS 123053-42-9

EN300-6489580

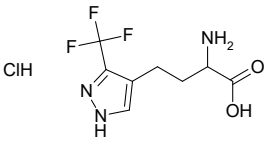

2-amino-4-[3-(trifluoromethyl)-1H-pyrazol-4-yl]butanoic acid hydrochloride

Mol.fmla $C_8H_{11}ClF_3N_3O_2$ MDL
Mol.weight 273.64 CAS

EN300-6489689

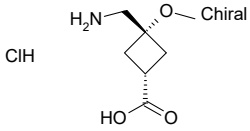

(1s,3s)-3-(aminomethyl)-3-methoxycyclobutane-1-carboxylic acid hydrochloride

Mol.fmla $C_7H_{14}ClNO_3$ MDL
Mol.weight 195.65 CAS

EN300-6490494

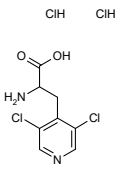

2-amino-3-(3,5-dichloropyridin-4-yl)propanoic acid dihydrochloride

Mol.fmla $C_8H_{10}Cl_4N_2O_2$ MDL
Mol.weight 307.99 CAS

EN300-6490789

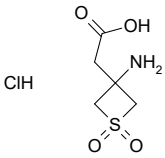

2-(3-amino-1,1-dioxo-1lambda6-thietan-3-yl)acetic acid hydrochloride

Mol.fmla $C_5H_{10}ClNO_4S$ MDL
Mol.weight 215.66 CAS

EN300-6486852

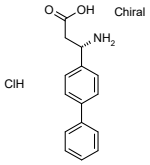

(3S)-3-amino-3-(4-phenylphenyl)propanoic acid hydrochloride

Mol.fmla $C_{15}H_{16}ClNO_2$ MDL
Mol.weight 277.75 CAS

EN300-6487019

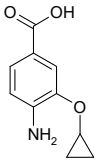

4-amino-3-cyclopropoxybenzoic acid

Mol.fmla $C_{10}H_{11}NO_3$ MDL MFCD17008489
Mol.weight 193.20 CAS 1243473-88-2

EN300-2744538

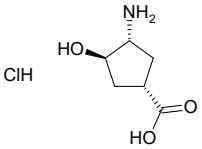

rac-(1R,3S,4S)-3-amino-4-hydroxycyclopentane-1-carboxylic acid hydrochloride

Mol.fmla $C_6H_{12}ClNO_3$ MDL
Mol.weight 181.62 CAS

EN300-6487144

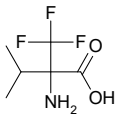

2-amino-3-methyl-2-(trifluoromethyl)butanoic acid

Mol.fmla $C_6H_{10}F_3NO_2$ MDL MFCD19653956
Mol.weight 185.15 CAS 127048-24-2

EN300-2625364

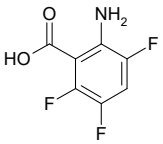

2-amino-3,5,6-trifluorobenzoic acid

Mol.fmla $C_7H_4F_3NO_2$ MDL MFCD07774159
Mol.weight 191.11 CAS 153704-09-7

EN300-3030724

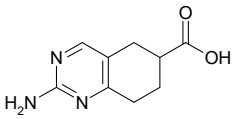

2-amino-5,6,7,8-tetrahydroquinazoline-6-carboxylic acid

Mol.fmla $C_9H_{11}N_3O_2$ MDL MFCD24105353
Mol.weight 193.21 CAS 1506267-75-9

EN300-1708823

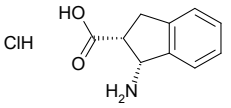

rac-(1R,2R)-1-amino-2,3-dihydro-1H-indene-2-carboxylic acid hydrochloride

Mol.fmla $C_{10}H_{12}ClNO_2$ MDL MFCD05863564
Mol.weight 213.67 CAS

EN300-1723015

Aldehydes & Ketones

2,4,4-trifluorocyclohexan-1-one

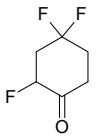

Mol.fmla $C_6H_7F_3O$ MDL MFCD30498112
Mol.weight 152.12 CAS 2059955-76-7

EN300-336024

1-(2-amino-5-bromo-4-fluorophenyl)ethan-1-one

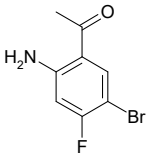

Mol.fmla C_8H_7BrFNO MDL MFCD28968025
Mol.weight 232.05 CAS 1934470-94-6

EN300-672900

2-phenylpyrrolidin-3-one hydrochloride

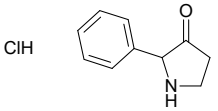

Mol.fmla $C_{10}H_{12}ClNO$ MDL MFCD29050574
Mol.weight 197.67 CAS 1783972-17-7

EN300-747070

benzyl N-(3-oxobutan-2-yl)carbamate

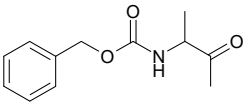

Mol.fmla $C_{12}H_{15}NO_3$ MDL MFCD19981611
Mol.weight 221.26 CAS 1330755-48-0

EN300-797276

2-acetyl-1,3-thiazole-4-carboxylic acid

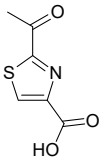

Mol.fmla $C_6H_5NO_3S$ MDL MFCD00209941
Mol.weight 171.18 CAS

EN300-261449

methyl 2-ethyl-3-oxobutanoate

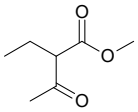

Mol.fmla $C_7H_{12}O_3$ MDL MFCD01632136
Mol.weight 144.17 CAS

EN300-21229

1-(4-bromophenyl)-2-methylpropan-1-one

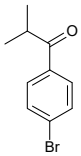

Mol.fmla $C_{10}H_{11}BrO$ MDL MFCD09891214
Mol.weight 227.10 CAS

EN300-110211

5-chloro-7-methoxy-1,2,3,4-tetrahydronaphthalen-1-one

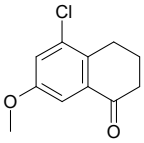

Mol.fmla $C_{11}H_{11}ClO_2$ MDL MFCD11518684
Mol.weight 210.66 CAS 1092348-22-5

EN300-126080

7,7-dimethyl-2,5-dioxo-5,6,7,8-tetrahydro-2H-chromene-3-carboxylic acid

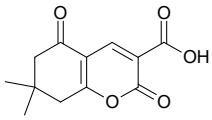

Mol.fmla $C_{12}H_{12}O_5$ MDL
Mol.weight 236.23 CAS

EN300-152968

2-hydroxy-1,2-bis(thiophen-3-yl)ethan-1-one

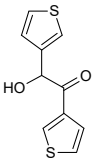

Mol.fmla $C_{10}H_8O_2S_2$ MDL MFCD27950378
Mol.weight 224.30 CAS

EN300-224804

4-oxocycloheptane-1-carboxylic acid

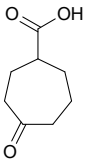

Mol.fmla $C_8H_{12}O_3$ MDL MFCD11053707
Mol.weight 156.18 CAS

EN300-106834

1-(benzyloxy)propan-2-one

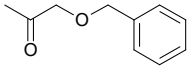

Mol.fmla $C_{10}H_{12}O_2$ MDL MFCD01863536
Mol.weight 164.21 CAS 22539-93-1

EN300-108880

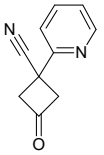

Mol.fmla $C_{10}H_8N_2O$ MDL MFCD23924123
Mol.weight 172.19 CAS 1522153-71-4

EN300-1829730

octa-3,5-dien-2-one

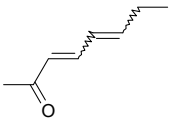

Mol.fmla $C_8H_{12}O$ MDL
Mol.weight 124.18 CAS 38284-27-4

EN300-1870950

1-(5-bromo-2-methylphenyl)-2,2,2-trifluoroethan-1-one

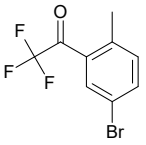

Mol.fmla $C_9H_6BrF_3O$ MDL MFCD26596072
Mol.weight 267.05 CAS 1537447-67-8

EN300-1938354

methyl 4-acetyl-2-methylbenzoate

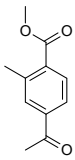

Mol.fmla $C_{11}H_{12}O_3$ MDL MFCD27958354
Mol.weight 192.22 CAS

EN300-1866713

tert-butyl N-(2-oxopropyl)carbamate

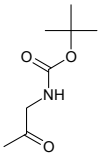

Mol.fmla $C_8H_{15}NO_3$ MDL MFCD10698678
Mol.weight 173.21 CAS

EN300-118807

1-(4-bromo-1H-pyrazol-5-yl)ethan-1-one

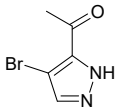

Mol.fmla $C_5H_5BrN_2O$ MDL
Mol.weight 189.01 CAS 1552739-60-2

EN300-1919995

5,5-dimethyl-8-oxo-5,6,7,8-tetrahydronaphthalene-2-carboxylic acid

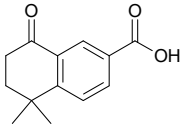

Mol.fmla $C_{13}H_{14}O_3$ MDL MFCD24483812
Mol.weight 218.25 CAS 166977-95-3

EN300-781772

4-azaspiro[2.5]octane-5,7-dione

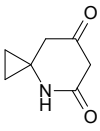

Mol.fmla $C_7H_9NO_2$ MDL MFCD23133060
Mol.weight 139.16 CAS

EN300-1223490

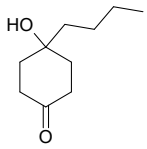

4-butyl-4-hydroxycyclohexan-1-one

Mol.fmla $C_{10}H_{18}O_2$ MDL MFCD21321138
Mol.weight 170.25 CAS 1039531-04-8

EN300-1248420

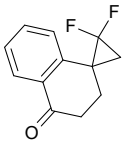

3,3-difluoro-3',4'-dihydro-2'H-spiro[cyclopropane-1,1'-naphthalene]-4'-one

Mol.fmla $C_{12}H_{10}F_2O$ MDL
Mol.weight 208.21 CAS

EN300-1700304

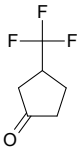

3-(trifluoromethyl)cyclopentan-1-one

Mol.fmla $C_6H_7F_3O$ MDL MFCD22491242
Mol.weight 152.12 CAS 1391205-62-1

EN300-1704652

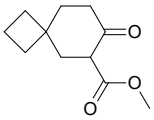

methyl 7-oxospiro[3.5]nonane-6-carboxylate

Mol.fmla $C_{11}H_{16}O_3$ MDL
Mol.weight 196.25 CAS

EN300-3958250

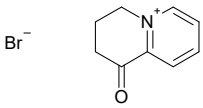

1-oxo-1,2,3,4-tetrahydro-5lambda5-quinolizin-5-ylium bromide

Mol.fmla $C_9H_{10}BrNO$ MDL MFCD05863314
Mol.weight 228.09 CAS

EN300-4263499

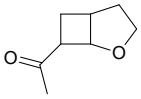

1-{2-oxabicyclo[3.2.0]heptan-7-yl}ethan-1-one

Mol.fmla $C_8H_{12}O_2$ MDL
Mol.weight 140.18 CAS

EN300-1716138

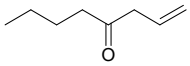

oct-1-en-4-one

Mol.fmla $C_8H_{14}O$ MDL MFCD00971437
Mol.weight 126.20 CAS 65807-62-7

EN300-5025342

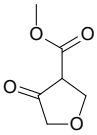

methyl 4-oxooxolane-3-carboxylate

Mol.fmla $C_6H_8O_4$ MDL MFCD19707049
Mol.weight 144.13 CAS

EN300-95806

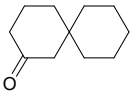

spiro[5.5]undecan-2-one

Mol.fmla $C_{11}H_{18}O$ MDL MFCD00090150
Mol.weight 166.27 CAS

EN300-99687

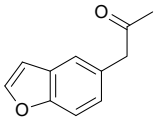

1-(1-benzofuran-5-yl)propan-2-one

Mol.fmla $C_{11}H_{10}O_2$ MDL MFCD24711595
Mol.weight 174.20 CAS 286836-32-6

EN300-203540

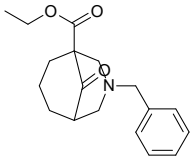

ethyl 3-benzyl-9-oxo-3-azabicyclo[3.3.1]nonane-1-carboxylate

Mol.fmla $C_{18}H_{23}NO_3$ MDL
Mol.weight 301.39 CAS

EN300-6488386

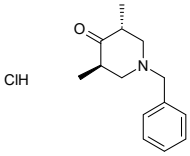

rac-(3R,5R)-1-benzyl-3,5-dimethylpiperidin-4-one hydrochloride

Mol.fmla $C_{14}H_{20}ClNO$ MDL
Mol.weight 253.77 CAS

EN300-6488409

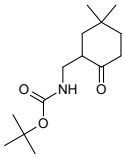

tert-butyl N-[(5,5-dimethyl-2-oxocyclohexyl)methyl]carbamate

Mol.fmla $C_{14}H_{25}NO_3$ MDL
Mol.weight 255.36 CAS

EN300-1718302

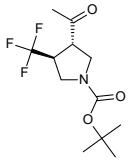

rac-tert-butyl (3R,4R)-3-acetyl-4-(trifluoromethyl)pyrrolidine-1-carboxylate

Mol.fmla $C_{12}H_{18}F_3NO_3$ MDL
Mol.weight 281.28 CAS

EN300-5695319

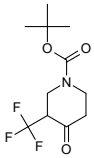

tert-butyl 4-oxo-3-(trifluoromethyl)piperidine-1-carboxylate

Mol.fmla $C_{11}H_{16}F_3NO_3$ MDL MFCD08669340
Mol.weight 267.25 CAS

EN300-190826

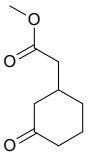

methyl 2-(3-oxocyclohexyl)acetate

Mol.fmla $C_9H_{14}O_3$ MDL MFCD00154577
Mol.weight 170.21 CAS

EN300-194778

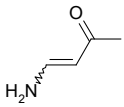

4-aminobut-3-en-2-one

Mol.fmla C_4H_7NO MDL
Mol.weight 85.11 CAS

EN300-49472

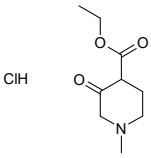

ethyl 1-methyl-3-oxopiperidine-4-carboxylate hydrochloride

Mol.fmla $C_9H_{16}ClNO_3$ MDL
Mol.weight 221.69 CAS 58020-12-5

EN300-6489118

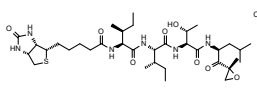

(2S,3S)-2-[(2S,3S)-2-{5-[(3aS,4S,6aR)-2-oxo-hexahydro-1H-thieno[3,4-d]imidazolidin-4-yl]pentanamido}-3-methylpentanamido]-N-[(1S,2R)-2-hydroxy-1-{[(2S)-4-methyl-1-[(2R)-2-methyloxiran-2-yl]-1-oxopentan-2-yl]carbamoyl}propyl]-3-methylpentanamide

Mol.fmla $C_{35}H_{60}N_6O_8S$ MDL
Mol.weight 724.97 CAS

EN300-6481949

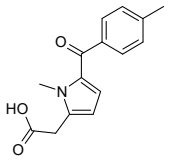

2-[1-methyl-5-(4-methylbenzoyl)-1H-pyrrol-2-yl]acetic acid

Mol.fmla $C_{15}H_{15}NO_3$ MDL MFCD00599595
Mol.weight 257.29 CAS 26171-23-3

EN300-6482019

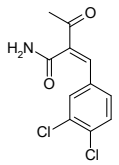

(2Z)-2-[(3,4-dichlorophenyl)methylidene]-3-oxobutanamide

Mol.fmla $C_{11}H_9Cl_2NO_2$ MDL
Mol.weight 258.11 CAS

EN300-6486241

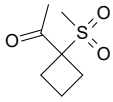

1-(1-methanesulfonylcyclobutyl)ethan-1-one

Mol.fmla $C_7H_{12}O_3S$ MDL
Mol.weight 176.24 CAS

EN300-6482396

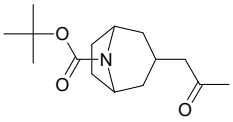

tert-butyl 3-(2-oxopropyl)-8-azabicyclo[3.2.1]octane-8-carboxylate

Mol.fmla $C_{15}H_{25}NO_3$ MDL
Mol.weight 267.37 CAS

EN300-6482429

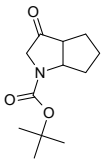

tert-butyl 3-oxo-octahydrocyclopenta[b]pyrrole-1-carboxylate

Mol.fmla $C_{12}H_{19}NO_3$ MDL
Mol.weight 225.29 CAS

EN300-6482510

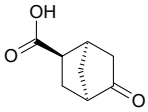

rac-(1R,2R,4R)-5-oxobicyclo[2.2.1]heptane-2-carboxylic acid

Mol.fmla $C_8H_{10}O_3$ MDL
Mol.weight 154.17 CAS

EN300-6482595

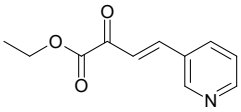

ethyl (3E)-2-oxo-4-(pyridin-3-yl)but-3-enoate

Mol.fmla $C_{11}H_{11}NO_3$ MDL MFCD10703324
Mol.weight 205.22 CAS

EN300-6482696

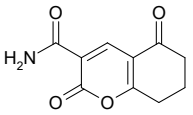

2,5-dioxo-5,6,7,8-tetrahydro-2H-chromene-3-carboxamide

Mol.fmla $C_{10}H_9NO_4$ MDL MFCD24633955
Mol.weight 207.19 CAS 85831-03-4

EN300-6487679

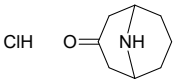

9-azabicyclo[3.3.1]nonan-3-one hydrochloride

Mol.fmla $C_8H_{14}ClNO$ MDL MFCD18432573
Mol.weight 175.66 CAS

EN300-6488036

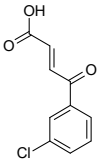

(2E)-4-(3-chlorophenyl)-4-oxobut-2-enoic acid

Mol.fmla $C_{10}H_7ClO_3$ MDL MFCD30187076
Mol.weight 210.62 CAS

EN300-6482902

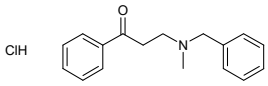

3-[benzyl(methyl)amino]-1-phenylpropan-1-one hydrochloride

Mol.fmla $C_{17}H_{20}ClNO$ MDL MFCD01695348
Mol.weight 289.81 CAS

EN300-6482903

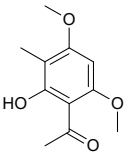

1-(2-hydroxy-4,6-dimethoxy-3-methylphenyl)ethan-1-one

Mol.fmla $C_{11}H_{14}O_4$ MDL MFCD00017290
Mol.weight 210.23 CAS

EN300-6488483

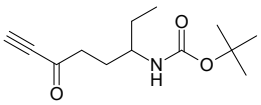

tert-butyl N-(6-oxooct-7-yn-3-yl)carbamate

Mol.fmla $C_{13}H_{21}NO_3$ MDL
Mol.weight 239.32 CAS 2029198-53-4

EN300-6486476

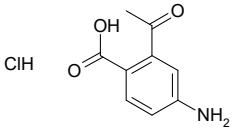

2-acetyl-4-aminobenzoic acid hydrochloride

Mol.fmla $C_9H_{10}ClNO_3$ MDL
Mol.weight 215.64 CAS

EN300-6486485

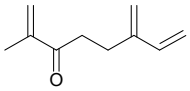

2-methyl-6-methylideneocta-1,7-dien-3-one

Mol.fmla $C_{10}H_{14}O$ MDL MFCD24689737
Mol.weight 150.22 CAS 41702-60-7

EN300-6489236

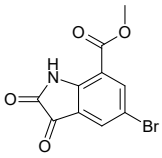

methyl 5-bromo-2,3-dioxo-2,3-dihydro-1H-indole-7-carboxylate

Mol.fmla $C_{10}H_6BrNO_4$ MDL
Mol.weight 284.07 CAS 2090721-99-4

EN300-6489394

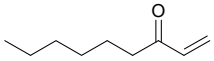

non-1-en-3-one

Mol.fmla $C_9H_{16}O$ MDL MFCD00053145
Mol.weight 140.23 CAS

EN300-6489417

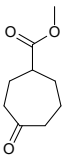

methyl 4-oxocycloheptane-1-carboxylate

Mol.fmla $C_9H_{14}O_3$ MDL MFCD11053676
Mol.weight 170.21 CAS

EN300-6486626

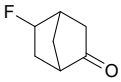

5-fluorobicyclo[2.2.1]heptan-2-one

Mol.fmla C_7H_9FO MDL
Mol.weight 128.15 CAS

EN300-2010199

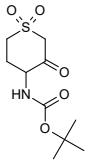

tert-butyl N-(1,1,3-trioxo-1lambda6-thian-4-yl)carbamate

Mol.fmla $C_{10}H_{17}NO_5S$ MDL MFCD24467293
Mol.weight 263.31 CAS 183606-83-9

EN300-2010236

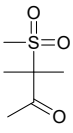

3-methanesulfonyl-3-methylbutan-2-one

Mol.fmla $C_6H_{12}O_3S$ MDL MFCD23844883
Mol.weight 164.22 CAS 1499711-16-8

EN300-2904959

2-(4-bromophenyl)cyclopentan-1-one

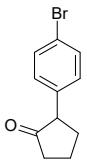

Mol.fmla $C_{11}H_{11}BrO$ MDL MFCD22542679
Mol.weight 239.11 CAS 863127-14-4

EN300-3020521

4-benzyloxan-3-one

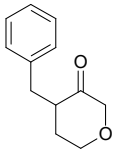

Mol.fmla $C_{12}H_{14}O_2$ MDL
Mol.weight 190.24 CAS 2090083-45-5

EN300-2008178

1-(3-methoxycyclobutyl)ethan-1-one

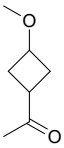

Mol.fmla $C_7H_{12}O_2$ MDL
Mol.weight 128.17 CAS 1692624-10-4

EN300-2974654

5-(benzyloxy)-1,2,3,4-tetrahydronaphthalen-1-one

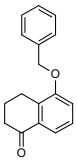

Mol.fmla $C_{17}H_{16}O_2$ MDL MFCD18648066
Mol.weight 252.32 CAS 90401-60-8

EN300-3250424

(3aS,6aS)-2,2-dimethyl-2H,3aH,4H,6aH-cyclopenta[d][1,3]dioxol-4-one

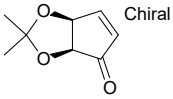

Mol.fmla $C_8H_{10}O_3$ MDL MFCD08166478
Mol.weight 154.17 CAS 103904-94-5

EN300-1666621

2,5-dioxo-5,6,7,8-tetrahydro-2H-chromene-3-carboxylic acid

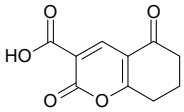

Mol.fmla $C_{10}H_8O_5$ MDL
Mol.weight 208.17 CAS

EN300-1706694

5-oxo-5,6,7,8-tetrahydroquinoline-2-carbonitrile

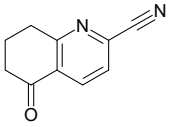

Mol.fmla $C_{10}H_8N_2O$ MDL MFCD30183344
Mol.weight 172.19 CAS

EN300-1717705

5,5-dimethyl-2-oxocyclohexane-1-carbonitrile

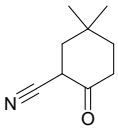

Mol.fmla $C_9H_{13}NO$ MDL
Mol.weight 151.21 CAS 1480251-29-3

EN300-1718300

tert-butyl N-[2-(3-oxocyclopentyl)ethyl]carbamate

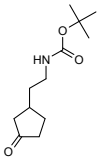

Mol.fmla $C_{12}H_{21}NO_3$ MDL
Mol.weight 227.31 CAS

EN300-1723936

5H,6H,7H-cyclopenta[b]pyridin-5-one hydrochloride

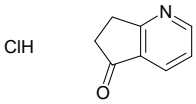

Mol.fmla C_8H_8ClNO MDL MFCD15474977
Mol.weight 169.61 CAS

EN300-1605328

5-fluorothiophene-2-carbaldehyde

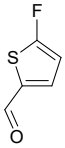

Mol.fmla C_5H_3FOS MDL MFCD11215409
Mol.weight 130.14 CAS

EN300-220771

3-iodo-5-methoxy-4-propoxybenzaldehyde

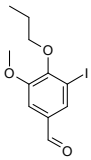

Mol.fmla $C_{11}H_{13}IO_3$ MDL MFCD02257147
Mol.weight 320.13 CAS

EN300-228082

2-bromo-3-fluoro-6-hydroxybenzaldehyde

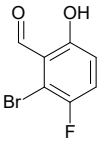

Mol.fmla $C_7H_4BrFO_2$ MDL MFCD23705549
Mol.weight 219.01 CAS

EN300-193582

2-(3-methylthiophen-2-yl)acetaldehyde

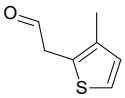

Mol.fmla C_7H_8OS MDL MFCD20432308
Mol.weight 140.21 CAS 1344058-53-2

EN300-1072155

1-cyclohexyl-3-methyl-1H-pyrazole-4-carbaldehyde

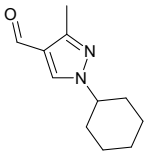

Mol.fmla $C_{11}H_{16}N_2O$ MDL MFCD12403368
Mol.weight 192.26 CAS

EN300-1461181

5-bromo-2-fluoro-4-hydroxybenzaldehyde

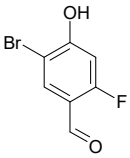

Mol.fmla $C_7H_4BrFO_2$ MDL MFCD22036550
Mol.weight 219.01 CAS

EN300-1276385

3-methyl-1-(oxan-4-yl)-1H-pyrazole-4-carbaldehyde

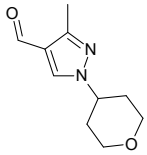

Mol.fmla $C_{10}H_{14}N_2O_2$ MDL
Mol.weight 194.24 CAS 2168968-81-6

EN300-1461193

2-hydroxy-4-[methyl(propan-2-yl)amino]benzaldehyde

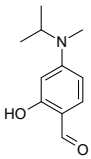

Mol.fmla $C_{11}H_{15}NO_2$ MDL MFCD24685753
Mol.weight 193.25 CAS 293766-80-0

EN300-1617416

1,5-dimethyl-1H-1,2,3-triazole-4-carbaldehyde

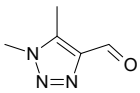

Mol.fmla $C_5H_7N_3O$ MDL MFCD10700257
Mol.weight 125.13 CAS

EN300-1594425

3-chloro-5-methoxybenzaldehyde

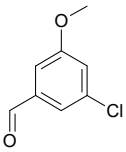

Mol.fmla $C_8H_7ClO_2$ MDL MFCD08234653
Mol.weight 170.60 CAS 164650-68-4

EN300-115543

4-ethylcyclohexane-1-carbaldehyde

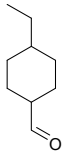

Mol.fmla $C_9H_{16}O$ MDL MFCD17170711
Mol.weight 140.23 CAS 1246443-71-9

EN300-126654

5-bromo-3-chloro-2-fluorobenzaldehyde

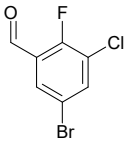

Mol.fmla $C_7H_3BrClFO$ MDL MFCD18783162
Mol.weight 237.46 CAS

EN300-247292

5-methoxy-1,3-benzothiazole-2-carbaldehyde

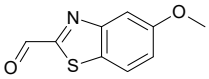

Mol.fmla $C_9H_7NO_2S$ MDL MFCD17017976
Mol.weight 193.23 CAS

EN300-257337

2-cyclopropyl-1H-imidazole-4-carbaldehyde hydrochloride

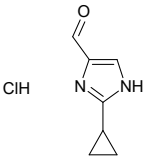

Mol.fmla $C_7H_9ClN_2O$ MDL
Mol.weight 172.62 CAS 2219372-03-7

EN300-1716123

2-chloro-3-(trifluoromethyl)benzaldehyde

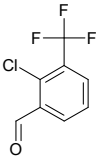

Mol.fmla $C_8H_4ClF_3O$ MDL MFCD00792414
Mol.weight 208.57 CAS 93118-03-7

EN300-219218

1-(2,2-difluoroethyl)-1H-pyrazole-5-carbaldehyde

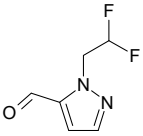

Mol.fmla $C_6H_6F_2N_2O$ MDL MFCD28516439
Mol.weight 160.12 CAS 1783782-61-5

EN300-243863

1,4-diethyl 2-formylbutanedioate

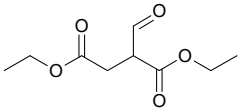

Mol.fmla $C_9H_{14}O_5$ MDL MFCD00056287
Mol.weight 202.21 CAS

EN300-84972

4-chloro-3-fluoropyridine-2-carbaldehyde

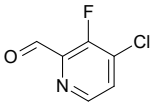

Mol.fmla C_6H_3ClFNO MDL MFCD16249577
Mol.weight 159.55 CAS

EN300-184261

2-bromopyridine-4-carbaldehyde

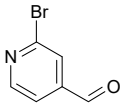

Mol.fmla C_6H_4BrNO MDL MFCD04039311
Mol.weight 186.01 CAS

EN300-106493

hepta-2,4-dienal

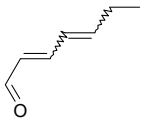

Mol.fmla $C_7H_{10}O$ MDL
Mol.weight 110.16 CAS 5910-85-0

EN300-1829152

2-[4-(difluoromethoxy)phenyl]acetaldehyde

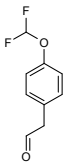

Mol.fmla $C_9H_8F_2O_2$ MDL MFCD20432307
Mol.weight 186.16 CAS 872046-12-3

EN300-1932487

tert-butyl 2-(2-methyl-1-oxopropan-2-yl)pyrrolidine-1-carboxylate

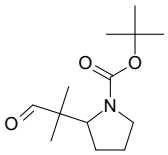

Mol.fmla $C_{13}H_{23}NO_3$ MDL
Mol.weight 241.33 CAS 2167891-87-2

EN300-381876

1-(propan-2-yl)-1H-imidazole-4-carbaldehyde

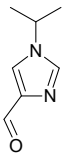

Mol.fmla $C_7H_{10}N_2O$ MDL MFCD18808622
Mol.weight 138.17 CAS

EN300-369836

6-chloro-4-methylpyridine-3-carbaldehyde

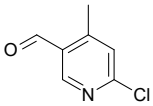

Mol.fmla C_7H_6ClNO MDL MFCD07368881
Mol.weight 155.58 CAS

EN300-268664

3-bromo-2-fluoro-5-methylbenzaldehyde

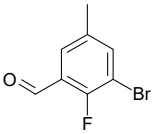

Mol.fmla C_8H_6BrFO MDL MFCD12756718
Mol.weight 217.04 CAS

EN300-314688

methyl 8-bromo-3-formylimidazo[1,2-a]pyridine-6-carboxylate

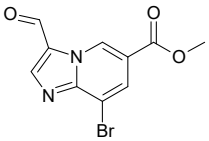

Mol.fmla $C_{10}H_7BrN_2O_3$ MDL
Mol.weight 283.08 CAS 2092515-59-6

EN300-318193

3-chloro-2-(trifluoromethyl)benzaldehyde

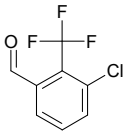

Mol.fmla $C_8H_4ClF_3O$ MDL MFCD13185467
Mol.weight 208.57 CAS

EN300-1272999

5-(propan-2-yloxy)furan-2-carbaldehyde

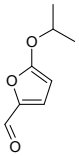

Mol.fmla $C_8H_{10}O_3$ MDL MFCD21800657
Mol.weight 154.17 CAS 1357451-30-9

EN300-715827

3-[(1R)-1-hydroxyethyl]benzaldehyde

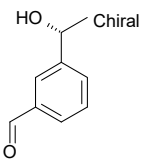

Mol.fmla $C_9H_{10}O_2$ MDL MFCD22569939
Mol.weight 150.18 CAS 1253105-73-5

EN300-6487810

1-cyclobutyl-5-methyl-1H-pyrazole-4-carbaldehyde

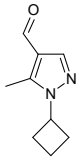

Mol.fmla $C_9H_{12}N_2O$ MDL
Mol.weight 164.21 CAS

EN300-6487860

2,3-dichloro-5-fluorobenzaldehyde

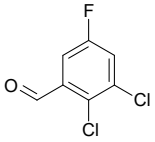

Mol.fmla $C_7H_3Cl_2FO$ MDL MFCD28785954
Mol.weight 193.01 CAS

EN300-6488123

5-bromo-2-methyl-1,3-thiazole-4-carbaldehyde

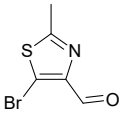

Mol.fmla C_5H_4BrNOS MDL MFCD05156510
Mol.weight 206.06 CAS

EN300-200295

2-bromo-3-methoxybenzaldehyde

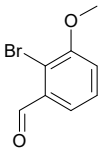

Mol.fmla $C_8H_7BrO_2$ MDL MFCD09834663
Mol.weight 215.05 CAS

EN300-202528

ethyl 1-formylcyclopentane-1-carboxylate

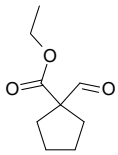

Mol.fmla $C_9H_{14}O_3$ MDL MFCD11977325
Mol.weight 170.21 CAS

EN300-203692

tert-butyl 6-formyl-1,4-oxazepane-4-carboxylate

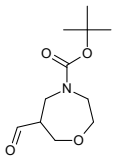

Mol.fmla $C_{11}H_{19}NO_4$ MDL MFCD22573924
Mol.weight 229.28 CAS

EN300-5531955

methyl 3-formylimidazo[1,2-a]pyridine-6-carboxylate

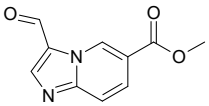

Mol.fmla $C_{10}H_8N_2O_3$ MDL MFCD21362280
Mol.weight 204.19 CAS

EN300-6205579

5-formyl-1-methyl-1H-pyrazole-4-carbonitrile

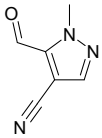

Mol.fmla $C_6H_5N_3O$ MDL
Mol.weight 135.13 CAS

EN300-6380950

4-formylthiophene-3-carbonitrile

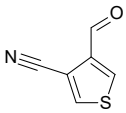

Mol.fmla C_6H_3NOS MDL MFCD24387506
Mol.weight 137.16 CAS

EN300-6472607

2-chloro-4-fluoro-3-(trifluoromethyl)benzaldehyde

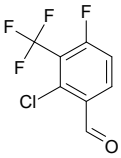

Mol.fmla $C_8H_3ClF_4O$ MDL
Mol.weight 226.56 CAS

EN300-6472615

1-(3-chlorophenyl)-1H-pyrazole-4-carbaldehyde

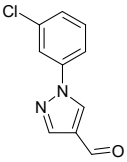

Mol.fmla $C_{10}H_7ClN_2O$ MDL MFCD09054744
Mol.weight 206.63 CAS

EN300-50254

5-bromo-2-methylbenzaldehyde

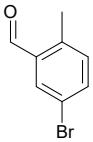

Mol.fmla C_8H_7BrO MDL MFCD05662390
Mol.weight 199.05 CAS

EN300-57014

3,4-difluoro-5-methoxybenzaldehyde

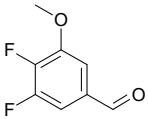

Mol.fmla $C_8H_6F_2O_2$ MDL MFCD04972450
Mol.weight 172.13 CAS

EN300-6472551

5-chloro-2-methylthiophene-3-carbaldehyde

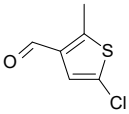

Mol.fmla C_6H_5ClOS MDL
Mol.weight 160.62 CAS 1507574-75-5

EN300-6472614

3-chloro-4-fluoro-1-benzothiophene-2-carbaldehyde

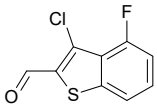

Mol.fmla C_9H_4ClFOS MDL MFCD27931710
Mol.weight 214.65 CAS

EN300-6472617

6-chloroisoquinoline-1-carbaldehyde

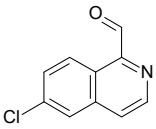

Mol.fmla $C_{10}H_6ClNO$ MDL MFCD22099600
Mol.weight 191.62 CAS 1537415-87-4

EN300-6472925

3-(2,2-dimethylpropoxy)benzaldehyde

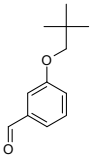

Mol.fmla $C_{12}H_{16}O_2$ MDL MFCD11847079
Mol.weight 192.26 CAS 1260801-38-4

EN300-1724037

3-(trifluoromethyl)-1H-pyrazole-4-carbaldehyde

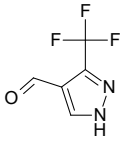

Mol.fmla $C_5H_3F_3N_2O$ MDL MFCD07375188
Mol.weight 164.09 CAS

EN300-1725444

4,6-dichloropyridine-2-carbaldehyde

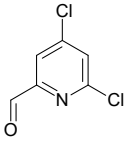

Mol.fmla $C_6H_3Cl_2NO$ MDL MFCD10698614
Mol.weight 176.00 CAS

EN300-1725450

methyl 5-formyl-4-methylpyridine-2-carboxylate

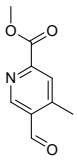

Mol.fmla $C_9H_9NO_3$ MDL MFCD22551820
Mol.weight 179.18 CAS 1263060-77-0

EN300-6479814

tert-butyl N-[1-oxo-3-(oxolan-2-yl)propan-2-yl]carbamate

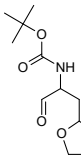

Mol.fmla $C_{12}H_{21}NO_4$ MDL
Mol.weight 243.31 CAS

EN300-6478150

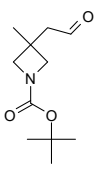

tert-butyl 3-methyl-3-(2-oxoethyl)azetidine-1-carboxylate

Mol.fmla $C_{11}H_{19}NO_3$ MDL MFCD24856872
Mol.weight 213.28 CAS 1374653-39-0

EN300-6489113

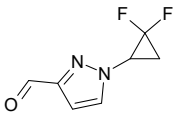

1-(2,2-difluorocyclopropyl)-1H-pyrazole-3-carbaldehyde

Mol.fmla $C_7H_6F_2N_2O$ MDL
Mol.weight 172.14 CAS

EN300-6482318

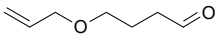

4-(prop-2-en-1-yloxy)butanal

Mol.fmla $C_7H_{12}O_2$ MDL MFCD24674097
Mol.weight 128.17 CAS 63880-78-4

EN300-6482390

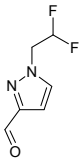

1-(2,2-difluoroethyl)-1H-pyrazole-3-carbaldehyde

Mol.fmla $C_6H_6F_2N_2O$ MDL MFCD20491494
Mol.weight 160.12 CAS

EN300-6480669

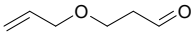

3-(prop-2-en-1-yloxy)propanal

Mol.fmla $C_6H_{10}O_2$ MDL MFCD17280934
Mol.weight 114.15 CAS 44768-60-7

EN300-6482485

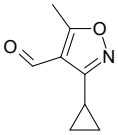

3-cyclopropyl-5-methyl-1,2-oxazole-4-carbaldehyde

Mol.fmla $C_8H_9NO_2$ MDL MFCD24685901
Mol.weight 151.17 CAS 878204-45-6

EN300-6489641

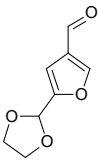

5-(1,3-dioxolan-2-yl)furan-3-carbaldehyde

Mol.fmla $C_8H_8O_4$ MDL
Mol.weight 168.15 CAS

EN300-6489845

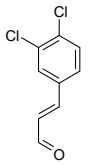

(2E)-3-(3,4-dichlorophenyl)prop-2-enal

Mol.fmla $C_9H_6Cl_2O$ MDL MFCD16304954
Mol.weight 201.05 CAS

EN300-6486198

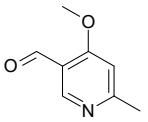

4-methoxy-6-methylpyridine-3-carbaldehyde

Mol.fmla $C_8H_9NO_2$ MDL MFCD18258487
Mol.weight 151.17 CAS

EN300-6486299

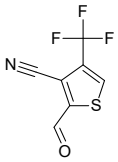

2-formyl-4-(trifluoromethyl)thiophene-3-carbonitrile

Mol.fmla $C_7H_2F_3NOS$ MDL
Mol.weight 205.16 CAS

EN300-6487295

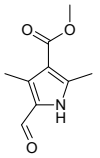

methyl 5-formyl-2,4-dimethyl-1H-pyrrole-3-carboxylate

Mol.fmla $C_9H_{11}NO_3$ MDL MFCD09038067
Mol.weight 181.19 CAS

EN300-6487460

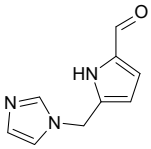

5-[(1H-imidazol-1-yl)methyl]-1H-pyrrole-2-carbaldehyde

Mol.fmla $C_9H_9N_3O$ MDL MFCD24556030
Mol.weight 175.19 CAS 118896-48-3

EN300-6482683

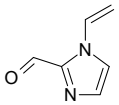

1-ethenyl-1H-imidazole-2-carbaldehyde

Mol.fmla $C_6H_6N_2O$ MDL MFCD07380876
Mol.weight 122.13 CAS

EN300-6488158

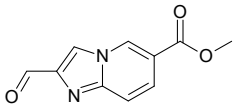

methyl 2-formylimidazo[1,2-a]pyridine-6-carboxylate

Mol.fmla $C_{10}H_8N_2O_3$ MDL
Mol.weight 204.19 CAS 2092067-64-4

EN300-6488263

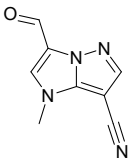

3-formyl-1-methyl-1H-pyrazolo[1,5-a]imidazole-7-carbonitrile

Mol.fmla $C_8H_6N_4O$ MDL
Mol.weight 174.16 CAS

EN300-6488550

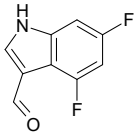

4,6-difluoro-1H-indole-3-carbaldehyde

Mol.fmla $C_9H_5F_2NO$ MDL MFCD15176171
Mol.weight 181.14 CAS

EN300-6489453

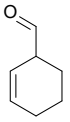

cyclohex-2-ene-1-carbaldehyde

Mol.fmla $C_7H_{10}O$ MDL MFCD24393530
Mol.weight 110.16 CAS 42540-33-0

EN300-2520459

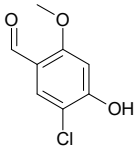

5-chloro-4-hydroxy-2-methoxybenzaldehyde

Mol.fmla $C_8H_7ClO_3$ MDL MFCD28991071
Mol.weight 186.60 CAS 917828-33-2

EN300-6489848

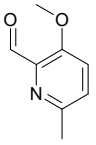

3-methoxy-6-methylpyridine-2-carbaldehyde

Mol.fmla $C_8H_9NO_2$ MDL MFCD18258423
Mol.weight 151.17 CAS

EN300-2989594

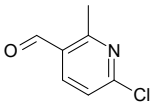

6-chloro-2-methylpyridine-3-carbaldehyde

Mol.fmla C_7H_6ClNO MDL MFCD07368876
Mol.weight 155.58 CAS

EN300-2008757

4-phenylpyridine-2-carbaldehyde

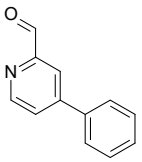

Mol.fmla $C_{12}H_9NO$ MDL MFCD14702184
Mol.weight 183.21 CAS 55218-76-3

EN300-2608533

4-bromo-3-chloro-2-fluorobenzaldehyde

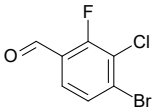

Mol.fmla $C_7H_3BrClFO$ MDL MFCD26958726
Mol.weight 237.46 CAS

EN300-2982832

2,3-dichloro-6-nitrobenzaldehyde

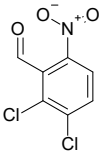

Mol.fmla $C_7H_3Cl_2NO_3$ MDL MFCD06090840
Mol.weight 220.01 CAS

EN300-3062523

3-bromo-2-chloro-6-fluorobenzaldehyde

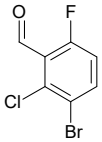

Mol.fmla $C_7H_3BrClFO$ MDL MFCD11110260
Mol.weight 237.46 CAS

EN300-1707955

3-methylthietane-3-carbaldehyde

Mol.fmla C_5H_8OS MDL
Mol.weight 116.18 CAS 1781044-19-6

EN300-1717540

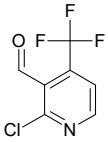

Mol.fmla $C_7H_3ClF_3NO$ MDL MFCD09907846
Mol.weight 209.56 CAS

EN300-1719654

tert-butyl 3-(2-oxoethylidene)azetidine-1-carboxylate

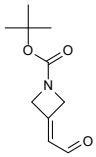

Mol.fmla $C_{10}H_{15}NO_3$ MDL MFCD22381798
Mol.weight 197.24 CAS

EN300-1725474

Aryl Halides

[(3-bromo-4-fluorophenyl)methyl](methyl)amine

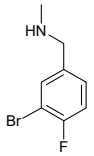

Mol.fmla C_8H_9BrFN MDL MFCD09728123
Mol.weight 218.07 CAS 216873-74-4

EN300-33190

(1S)-1-(4-bromophenyl)ethan-1-amine

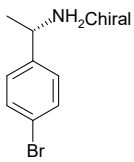

Mol.fmla $C_8H_{10}BrN$ MDL MFCD00066026
Mol.weight 200.08 CAS 27298-97-1

EN300-112622

2-(4-bromo-1-ethyl-1H-pyrazol-3-yl)acetonitrile

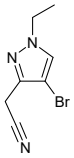

Mol.fmla $C_7H_8BrN_3$ MDL MFCD20491513
Mol.weight 214.07 CAS

EN300-232680

3-iodo-5-methoxy-4-propoxybenzaldehyde

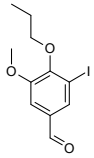

Mol.fmla $C_{11}H_{13}IO_3$ MDL MFCD02257147
Mol.weight 320.13 CAS

EN300-228082

5-bromo-2-chloro-1,3-thiazole-4-carboxylic acid

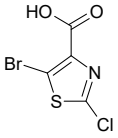

Mol.fmla $C_4HBrClNO_2S$ MDL MFCD12404924
Mol.weight 242.48 CAS

EN300-236529

ethyl 5-bromo-2-chloro-1,3-thiazole-4-carboxylate

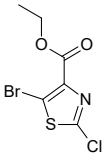

Mol.fmla $C_6H_5BrClNO_2S$ MDL MFCD16615260
Mol.weight 270.53 CAS

EN300-236570

3-(4-bromo-3-methyl-1H-pyrazol-1-yl)propanenitrile

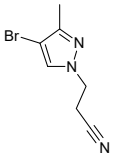

Mol.fmla $C_7H_8BrN_3$ MDL MFCD03167201
Mol.weight 214.07 CAS

EN300-229370

2-(4-iodo-3-methyl-1H-pyrazol-1-yl)acetonitrile

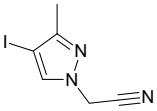

Mol.fmla $C_6H_6IN_3$ MDL MFCD24539526
Mol.weight 247.04 CAS

EN300-232751

4-iodo-1-(2-methylpropyl)-1H-pyrazole

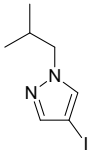

Mol.fmla $C_7H_{11}IN_2$ MDL MFCD11054044
Mol.weight 250.08 CAS

EN300-232753

4-iodo-1-methyl-3-(trifluoromethyl)-1H-pyrazole

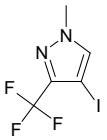

Mol.fmla $C_5H_4F_3IN_2$ MDL MFCD11867867
Mol.weight 276.00 CAS

EN300-232775

4-iodo-1-methyl-5-(trifluoromethyl)-1H-pyrazole

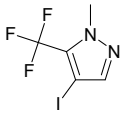

Mol.fmla $C_5H_4F_3IN_2$ MDL MFCD25949485
Mol.weight 276.00 CAS 1443279-46-6

EN300-233014

1-ethyl-4-iodo-3-methyl-1H-pyrazole

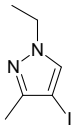

Mol.fmla $C_6H_9IN_2$ MDL MFCD15146435
Mol.weight 236.06 CAS

EN300-217409

1-ethyl-4-iodo-1H-pyrazole-3-carbonitrile

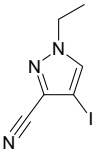

Mol.fmla $C_6H_6IN_3$ MDL MFCD24539525
Mol.weight 247.04 CAS

EN300-232749

5-iodo-1-(2-methylpropyl)-1H-pyrazole

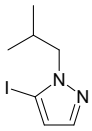

Mol.fmla $C_7H_{11}IN_2$ MDL MFCD20441940
Mol.weight 250.08 CAS

EN300-233184

1-ethyl-4-iodo-1H-pyrazole-5-carbonitrile

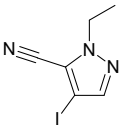

Mol.fmla $C_6H_6IN_3$ MDL MFCD24539523
Mol.weight 247.04 CAS 1354704-03-2

EN300-232747

5-amino-2-chloro-4,6-dimethylpyridine-3-carbonitrile

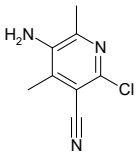

Mol.fmla $C_8H_8ClN_3$ MDL MFCD20697313
Mol.weight 181.63 CAS 6972-36-7

EN300-264906

2-amino-3-(6-chloropyridin-3-yl)propanoic acid

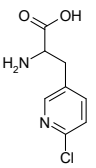

Mol.fmla $C_8H_9ClN_2O_2$ MDL MFCD09915162
Mol.weight 200.63 CAS 188916-07-6

EN300-295992

5-bromo-6-fluoroisoquinoline

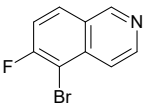

Mol.fmla C_9H_5BrFN MDL MFCD20527917
Mol.weight 226.05 CAS

EN300-249020

3-bromo-1,2,5,6,7,8-hexahydroquinoxalin-2-one

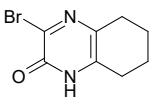

Mol.fmla $C_8H_9BrN_2O$ MDL MFCD30477549
Mol.weight 229.08 CAS 140911-21-3

EN300-320121

4-chloro-3-methyl-3H-imidazo[4,5-c]pyridine

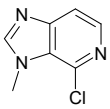

Mol.fmla $C_7H_6ClN_3$ MDL MFCD26743554
Mol.weight 167.60 CAS 87034-78-4

EN300-364281

5-bromo-2,3,4-trifluorobenzoic acid

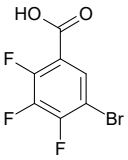

Mol.fmla $C_7H_2BrF_3O_2$ MDL MFCD12756771
Mol.weight 254.99 CAS 212631-85-1

EN300-344005

6-bromo-3-methylisoquinoline

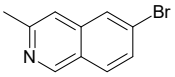

Mol.fmla $C_{10}H_8BrN$ MDL MFCD22577212
Mol.weight 222.09 CAS

EN300-119955

1-(2-amino-5-bromo-4-fluorophenyl)ethan-1-one

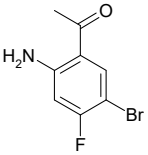

Mol.fmla C_8H_7BrFNO MDL MFCD28968025
Mol.weight 232.05 CAS 1934470-94-6

EN300-672900

2-bromo-5-(dimethylamino)benzoic acid

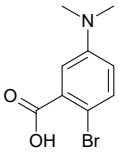

Mol.fmla $C_9H_{10}BrNO_2$ MDL MFCD23726327
Mol.weight 244.09 CAS 1035235-21-2

EN300-715700

5-cyclopropyl-2-fluorobenzoic acid

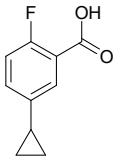

Mol.fmla $C_{10}H_9FO_2$ MDL MFCD16778840
Mol.weight 180.18 CAS 1248482-58-7

EN300-705531

2-bromo-5-(trifluoromethoxy)aniline

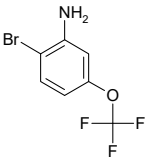

Mol.fmla $C_7H_5BrF_3NO$ MDL MFCD08458013
Mol.weight 256.02 CAS 887267-47-2

EN300-175657

5-(4-bromophenyl)furan-2-carboxylic acid

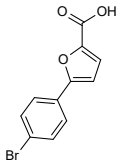

Mol.fmla $C_{11}H_7BrO_3$ MDL MFCD00194276
Mol.weight 267.08 CAS 52938-96-2

EN300-399830

2-bromo-3-fluoro-6-hydroxybenzaldehyde

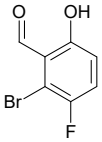

Mol.fmla $C_7H_4BrFO_2$ MDL MFCD23705549
Mol.weight 219.01 CAS

EN300-193582

1-bromo-2-(difluoromethoxy)-4-methoxybenzene

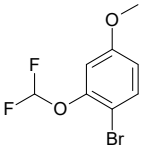

Mol.fmla $C_8H_7BrF_2O_2$ MDL MFCD18390871
Mol.weight 253.04 CAS

EN300-1131799

2-(4-iodo-1H-pyrazol-1-yl)acetonitrile

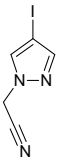

Mol.fmla $C_5H_4IN_3$ MDL MFCD06014071
Mol.weight 233.01 CAS

EN300-1082616

5-bromo-2-fluoro-4-hydroxybenzaldehyde

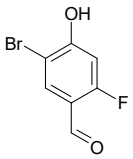

Mol.fmla $C_7H_4BrFO_2$ MDL MFCD22036550
Mol.weight 219.01 CAS

EN300-1276385

4-bromo-2-fluoro-5-methylbenzene-1-sulfonamide

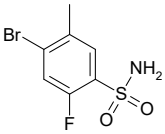

Mol.fmla $C_7H_7BrFNO_2S$ MDL MFCD06409096
Mol.weight 268.11 CAS

EN300-1452935

4-bromo-3,5-difluorobenzoic acid

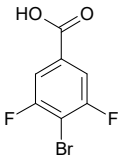

Mol.fmla $C_7H_3BrF_2O_2$ MDL MFCD18917156
Mol.weight 237.00 CAS

EN300-171067

(2S)-2-amino-3-(4-bromophenyl)propanoic acid

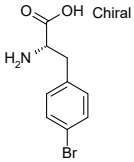

Mol.fmla $C_9H_{10}BrNO_2$ MDL MFCD00063062
Mol.weight 244.09 CAS 24250-84-8

EN300-217027

3-amino-3-(4-bromophenyl)propan-1-ol

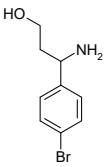

Mol.fmla $C_9H_{12}BrNO$ MDL MFCD04115555
Mol.weight 230.11 CAS 787615-14-9

EN300-1256174

4-bromo-3,5-bis(difluoromethyl)-1H-pyrazole

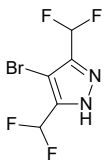

Mol.fmla $C_5H_3BrF_4N_2$ MDL MFCD06739313
Mol.weight 246.99 CAS

EN300-230355

1-(4-bromophenyl)-2-methylpropan-1-one

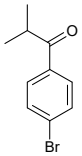

Mol.fmla $C_{10}H_{11}BrO$ MDL MFCD09891214
Mol.weight 227.10 CAS

EN300-110211

4-bromo-3-methylpyridine-2-carboxylic acid

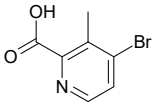

Mol.fmla $C_7H_6BrNO_2$ MDL MFCD18257506
Mol.weight 216.04 CAS

EN300-115185

4-iodopyrimidine

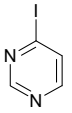

Mol.fmla $C_4H_3IN_2$ MDL MFCD16251620
Mol.weight 205.99 CAS

EN300-127381

methyl 4-iodo-1H-pyrrole-2-carboxylate

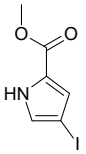

Mol.fmla $C_6H_6INO_2$ MDL MFCD07368824
Mol.weight 251.02 CAS

EN300-133119

methyl 6-chloro-3-methylpyridine-2-carboxylate

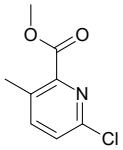

Mol.fmla $C_8H_8ClNO_2$ MDL MFCD12756112
Mol.weight 185.61 CAS

EN300-137111

4-bromopyridin-3-ol

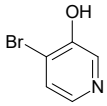

Mol.fmla C_5H_4BrNO MDL MFCD03093021
Mol.weight 174.00 CAS 161417-28-3

EN300-123127

2-fluoro-3-iodobenzoic acid

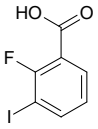

Mol.fmla $C_7H_4FIO_2$ MDL MFCD07774248
Mol.weight 266.01 CAS

EN300-123551

4-bromo-5-fluoro-2-methoxypyridine

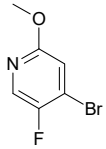

Mol.fmla C_6H_5BrFNO MDL MFCD05662409
Mol.weight 206.02 CAS 884495-00-5

EN300-226640

5-bromo-3-chloro-2-fluorobenzaldehyde

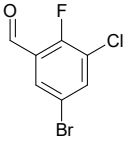

Mol.fmla $C_7H_3BrClFO$ MDL MFCD18783162
Mol.weight 237.46 CAS

EN300-247292

6-bromo-1,2-benzothiazole-3-carboxylic acid

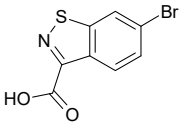

Mol.fmla $C_8H_4BrNO_2S$ MDL MFCD11042714
Mol.weight 258.09 CAS 677304-75-5

EN300-251506

4-bromo-1-fluoro-2-methoxybenzene

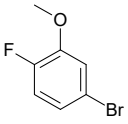

Mol.fmla C_7H_6BrFO MDL MFCD01861130
Mol.weight 205.03 CAS 103291-07-2

EN300-258680

2-chloro-4-methylpyridine-3-carboxylic acid

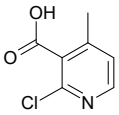

Mol.fmla $C_7H_6ClNO_2$ MDL MFCD11501265
Mol.weight 171.58 CAS

EN300-148564

4-(5-bromo-2-fluorophenyl)-1,3-oxazolidin-2-one

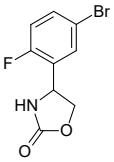

Mol.fmla $C_9H_7BrFNO_2$ MDL MFCD21266185
Mol.weight 260.06 CAS 1478638-26-4

EN300-1680990

2-chloro-3-(trifluoromethyl)benzaldehyde

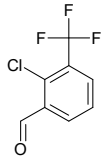

Mol.fmla $C_8H_4ClF_3O$ MDL MFCD00792414
Mol.weight 208.57 CAS 93118-03-7

EN300-219218

4-bromo-2-fluoropyridine-3-carboxylic acid

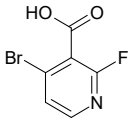

Mol.fmla $C_6H_3BrFNO_2$ MDL MFCD18258640
Mol.weight 220.00 CAS

EN300-233452

6-bromo-3-iodopyridin-2-ol

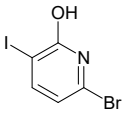

Mol.fmla C_5H_3BrINO MDL MFCD27981326
Mol.weight 299.89 CAS 1820674-50-7

EN300-249635

2-chloro-5-iodo-4-methylpyridine

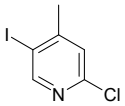

Mol.fmla C_6H_5ClIN MDL MFCD13185454
Mol.weight 253.47 CAS

EN300-250541

ethyl 5-bromo-1-methyl-1H-pyrazole-3-carboxylate

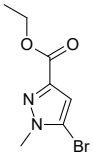

Mol.fmla $C_7H_9BrN_2O_2$ MDL MFCD17168482
Mol.weight 233.07 CAS

EN300-253195

2-(2-bromo-1,3-thiazol-4-yl)acetic acid

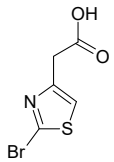

Mol.fmla $C_5H_4BrNO_2S$ MDL MFCD18410768
Mol.weight 222.06 CAS

EN300-261319

4-bromo-3-(4-fluorophenyl)-1-methyl-1H-pyrazole

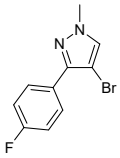

Mol.fmla $C_{10}H_8BrFN_2$ MDL MFCD09027574
Mol.weight 255.09 CAS

EN300-128978

5-bromo-2-hydroxy-4-methoxybenzoic acid

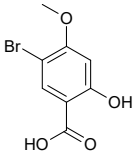

Mol.fmla $C_8H_7BrO_4$ MDL MFCD05865173
Mol.weight 247.05 CAS

EN300-155331

methyl 2-chloro-4-methylpyridine-3-carboxylate

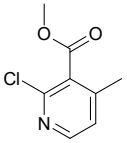

Mol.fmla $C_8H_8ClNO_2$ MDL MFCD15146644
Mol.weight 185.61 CAS

EN300-175314

4-chloro-3-fluoropyridine-2-carbaldehyde

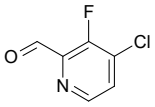

Mol.fmla C_6H_3ClFNO MDL MFCD16249577
Mol.weight 159.55 CAS

EN300-184261

methyl 2-(3-bromopyridin-4-yl)acetate

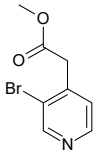

Mol.fmla $C_8H_8BrNO_2$ MDL MFCD10000071
Mol.weight 230.06 CAS

EN300-187190

(5-bromopyrimidin-2-yl)methanol

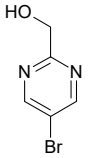

Mol.fmla $C_5H_5BrN_2O$ MDL MFCD16610245
Mol.weight 189.01 CAS

EN300-188858

4-bromo-1H-pyrrole-3-carboxylic acid

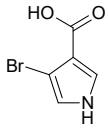

Mol.fmla $C_5H_4BrNO_2$ MDL
Mol.weight 190.00 CAS 1935342-06-5

EN300-190976

4-fluoro-3-nitrobenzamide

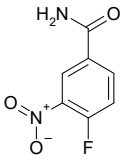

Mol.fmla $C_7H_5FN_2O_3$ MDL MFCD11110229
Mol.weight 184.13 CAS

EN300-194073

methyl 4-chloro-2-methylpyrimidine-5-carboxylate

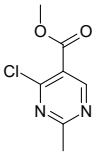

Mol.fmla $C_7H_7ClN_2O_2$ MDL MFCD26638502
Mol.weight 186.60 CAS

EN300-199780

6-bromo-3,4-dihydro-1,2,3-benzotriazin-4-one

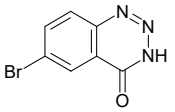

Mol.fmla $C_7H_4BrN_3O$ MDL MFCD07800301
Mol.weight 226.03 CAS

EN300-41738

6-bromo-4-chloro-2-(difluoromethyl)quinazoline

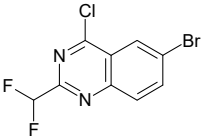

Mol.fmla $C_9H_4BrClF_2N_2$ MDL MFCD17288522
Mol.weight 293.50 CAS 1341305-19-8

EN300-68022

4-fluoro-1-iodo-2-methylbenzene

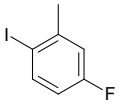

Mol.fmla C_7H_6FI MDL MFCD00039397
Mol.weight 236.03 CAS

EN300-101266

6-iodo-1,2,3,4-tetrahydroquinolin-2-one

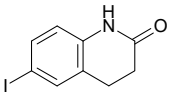

Mol.fmla C_9H_8INO MDL MFCD11501402
Mol.weight 273.07 CAS

EN300-104433

2-bromopyridine-4-carbaldehyde

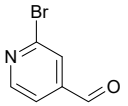

Mol.fmla C_6H_4BrNO MDL MFCD04039311
Mol.weight 186.01 CAS

EN300-106493

3-bromoquinoline-6-carboxylic acid

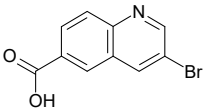

Mol.fmla $C_{10}H_6BrNO_2$ MDL MFCD18086942
Mol.weight 252.07 CAS

EN300-109117

3-bromo-5-hydroxy-4H-pyran-4-one

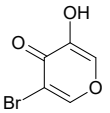

Mol.fmla $C_5H_3BrO_3$ MDL MFCD22062349
Mol.weight 190.98 CAS 95790-60-6

EN300-325758

1-(5-bromo-2-methylphenyl)-2,2,2-trifluoroethan-1-one

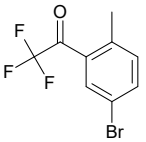

Mol.fmla $C_9H_6BrF_3O$ MDL MFCD26596072
Mol.weight 267.05 CAS 1537447-67-8

EN300-1938354

(4,6-dichloropyridin-2-yl)methanol

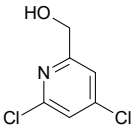

Mol.fmla $C_6H_5Cl_2NO$ MDL MFCD26517849
Mol.weight 178.02 CAS

EN300-1963465

2-(2-bromo-5-methoxyphenyl)acetonitrile

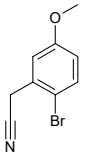

Mol.fmla C_9H_8BrNO MDL MFCD09927439
Mol.weight 226.07 CAS

EN300-1893516

methyl 6-chloro-5-hydroxypyridine-2-carboxylate

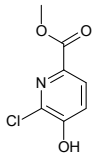

Mol.fmla $C_7H_6ClNO_3$ MDL MFCD18257200
Mol.weight 187.58 CAS 1256808-87-3

EN300-6478629

2-chloro-9H-purine-6-carboxylic acid

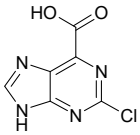

Mol.fmla $C_6H_3ClN_4O_2$ MDL MFCD19315110
Mol.weight 198.57 CAS 1267954-74-4

EN300-6479748

rac-(1R,2R)-2-(2-bromo-6-fluorophenyl)cyclopropane-1-carboxylic acid

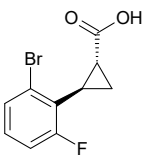

Mol.fmla $C_{10}H_8BrFO_2$ MDL
Mol.weight 259.08 CAS 2227893-88-9

EN300-1915088

1-(4-bromo-1H-pyrazol-5-yl)ethan-1-one

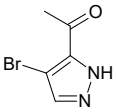

Mol.fmla $C_5H_5BrN_2O$ MDL
Mol.weight 189.01 CAS 1552739-60-2

EN300-1919995

4-amino-2-bromo-5-methylbenzoic acid

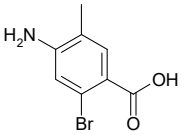

Mol.fmla $C_8H_8BrNO_2$ MDL MFCD30631672
Mol.weight 230.06 CAS 2091138-62-2

EN300-268470

6-chloro-4-methylpyridine-3-carbaldehyde

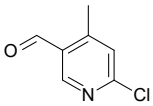

Mol.fmla C_7H_6ClNO MDL MFCD07368881
Mol.weight 155.58 CAS

EN300-268664

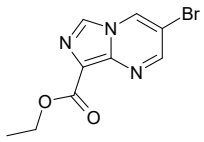

ethyl 3-bromoimidazo[1,5-a]pyrimidine-8-carboxylate

Mol.fmla $C_9H_8BrN_3O_2$ MDL MFCD14581536
Mol.weight 270.09 CAS

EN300-268815

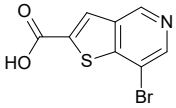

7-bromothieno[3,2-c]pyridine-2-carboxylic acid

Mol.fmla $C_8H_4BrNO_2S$ MDL MFCD30732420
Mol.weight 258.09 CAS 2013583-36-1

EN300-376039

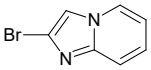

2-bromoimidazo[1,2-a]pyridine

Mol.fmla $C_7H_5BrN_2$ MDL MFCD09834778
Mol.weight 197.04 CAS

EN300-303814

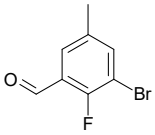

3-bromo-2-fluoro-5-methylbenzaldehyde

Mol.fmla C_8H_6BrFO MDL MFCD12756718
Mol.weight 217.04 CAS

EN300-314688

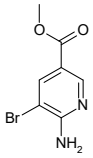

methyl 6-amino-5-bromopyridine-3-carboxylate

Mol.fmla $C_7H_7BrN_2O_2$ MDL MFCD06659561
Mol.weight 231.05 CAS

EN300-316337

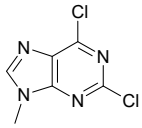

2,6-dichloro-9-methyl-9H-purine

Mol.fmla $C_6H_4Cl_2N_4$ MDL MFCD00278778
Mol.weight 203.03 CAS

EN300-316924

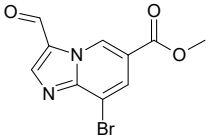

methyl 8-bromo-3-formylimidazo[1,2-a]pyridine-6-carboxylate

Mol.fmla $C_{10}H_7BrN_2O_3$ MDL
Mol.weight 283.08 CAS 2092515-59-6

EN300-318193

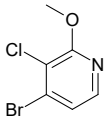

4-bromo-3-chloro-2-methoxypyridine

Mol.fmla $C_6H_5BrClNO$ MDL MFCD16609881
Mol.weight 222.47 CAS 1227502-27-3

EN300-646030

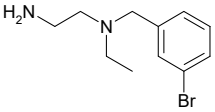

(2-aminoethyl)[(3-bromophenyl)methyl]ethylamine

Mol.fmla $C_{11}H_{17}BrN_2$ MDL MFCD21096961
Mol.weight 257.18 CAS 1353979-43-7

EN300-913521

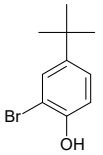

2-bromo-4-tert-butylphenol

Mol.fmla $C_{10}H_{13}BrO$ MDL MFCD02682891
Mol.weight 229.12 CAS

EN300-1238562

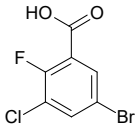

5-bromo-3-chloro-2-fluorobenzoic acid

Mol.fmla $C_7H_3BrClFO_2$ MDL MFCD24107274
Mol.weight 253.46 CAS

EN300-1240611

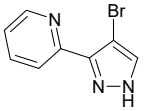

2-(4-bromo-1H-pyrazol-3-yl)pyridine

Mol.fmla $C_8H_6BrN_3$ MDL MFCD14657914
Mol.weight 224.06 CAS 166196-52-7

EN300-1259493

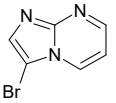

3-bromoimidazo[1,2-a]pyrimidine

Mol.fmla $C_6H_4BrN_3$ MDL MFCD06200962
Mol.weight 198.02 CAS

EN300-336034

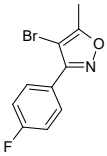

4-bromo-3-(4-fluorophenyl)-5-methyl-1,2-oxazole

Mol.fmla $C_{10}H_7BrFNO$ MDL
Mol.weight 256.08 CAS

EN300-1178001

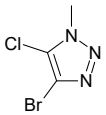

4-bromo-5-chloro-1-methyl-1H-1,2,3-triazole

Mol.fmla $C_3H_3BrClN_3$ MDL
Mol.weight 196.43 CAS

EN300-1266411

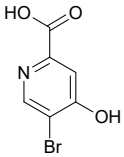

5-bromo-4-hydroxypyridine-2-carboxylic acid

Mol.fmla $C_6H_4BrNO_3$ MDL MFCD18262269
Mol.weight 218.01 CAS 1269291-04-4

EN300-1270173

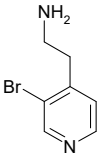

2-(3-bromopyridin-4-yl)ethan-1-amine

Mol.fmla $C_7H_9BrN_2$ MDL MFCD08449610
Mol.weight 201.07 CAS

EN300-708755

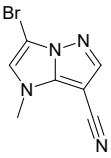

3-bromo-1-methyl-1H-pyrazolo[1,5-a]imidazole-7-carbonitrile

Mol.fmla $C_7H_5BrN_4$ MDL
Mol.weight 225.05 CAS

EN300-6487445

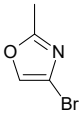

4-bromo-2-methyl-1,3-oxazole

Mol.fmla C_4H_4BrNO MDL MFCD16989335
Mol.weight 161.99 CAS

EN300-6487449

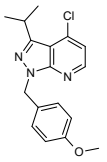

4-chloro-1-[(4-methoxyphenyl)methyl]-3-(propan-2-yl)-1H-pyrazolo[3,4-b]pyridine

Mol.fmla $C_{17}H_{18}ClN_3O$ MDL
Mol.weight 315.81 CAS

EN300-6487453

5-bromo-6-fluoropyrazolo[1,5-a]pyridine

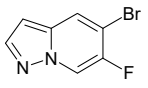

Mol.fmla $C_7H_4BrFN_2$ MDL MFCD23710730
Mol.weight 215.03 CAS 1427382-82-8

EN300-6487549

7-bromo-8-chloro-1,2,3,4-tetrahydroquinoline

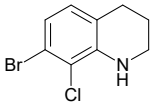

Mol.fmla C_9H_9BrClN MDL
Mol.weight 246.54 CAS

EN300-3118716

methyl 2-amino-4-bromo-3-fluorobenzoate

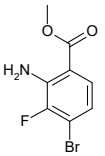

Mol.fmla $C_8H_7BrFNO_2$ MDL
Mol.weight 248.05 CAS

EN300-3136903

6-bromo-2,4-dimethyl-1H-1,3-benzodiazole

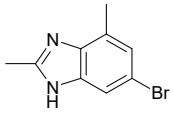

Mol.fmla $C_9H_9BrN_2$ MDL MFCD19373980
Mol.weight 225.09 CAS

EN300-3168470

6-iodopyridine-3-carbonitrile

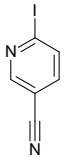

Mol.fmla $C_6H_3IN_2$ MDL MFCD08689512
Mol.weight 230.01 CAS

EN300-3187786

3-iodo-1-(oxan-4-yl)-1H-pyrazole

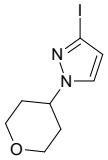

Mol.fmla $C_8H_{11}IN_2O$ MDL MFCD23768959
Mol.weight 278.09 CAS 1540221-68-8

EN300-3235583

methyl 3-bromo-2-fluorobenzoate

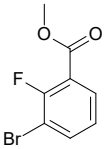

Mol.fmla $C_8H_6BrFO_2$ MDL MFCD09261255
Mol.weight 233.04 CAS 206551-41-9

EN300-3266614

3-(3-bromo-1H-pyrazol-1-yl)propanenitrile

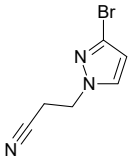

Mol.fmla $C_6H_6BrN_3$ MDL MFCD29112224
Mol.weight 200.04 CAS 1289266-59-6

EN300-3273736

1-iodo-4-[(trifluoromethyl)sulfanyl]benzene

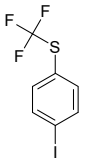

Mol.fmla $C_7H_4F_3IS$ MDL MFCD09258931
Mol.weight 304.07 CAS

EN300-3536075

1-bromo-2,3-dichloro-5-fluorobenzene

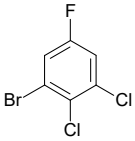

Mol.fmla $C_6H_2BrCl_2F$ MDL MFCD09878107
Mol.weight 243.89 CAS

EN300-3542593

1-(4-bromophenyl)-4-methyl-1H-pyrazole

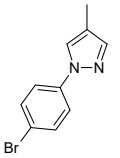

Mol.fmla $C_{10}H_9BrN_2$ MDL MFCD12800583
Mol.weight 237.10 CAS 1184673-82-2

EN300-3555719

4-bromo-5-methyl-3-phenyl-1,2-oxazole

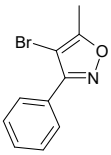

Mol.fmla $C_{10}H_8BrNO$ MDL MFCD27939282
Mol.weight 238.09 CAS

EN300-3559213

2-chloro-5-cyanopyridine-4-carboxylic acid

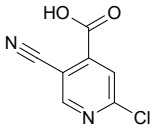

Mol.fmla $C_7H_3ClN_2O_2$ MDL MFCD28749705
Mol.weight 182.57 CAS 1638361-41-7

EN300-1699971

2-{[2-(3-bromophenyl)-7-{[(9H-fluoren-9-yl)methoxy]carbonyl}-7-azaspiro[3.5]nonan-2-yl]oxy}acetic acid

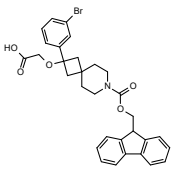

Mol.fmla $C_{31}H_{30}BrNO_5$ MDL
Mol.weight 576.49 CAS

EN300-1704874

2-{[2-(4-bromo-1-methyl-1H-imidazol-2-yl)-7-{[(9H-fluoren-9-yl)methoxy]carbonyl}-7-azaspiro[3.5]nonan-2-yl]oxy}acetic acid

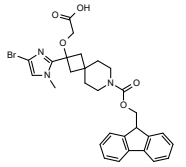

Mol.fmla $C_{29}H_{30}BrN_3O_5$ MDL
Mol.weight 580.48 CAS

EN300-1704935

2-{[6-(3-bromophenyl)-2-{[(9H-fluoren-9-yl)methoxy]carbonyl}-2-azaspiro[3.3]heptan-6-yl]oxy}acetic acid

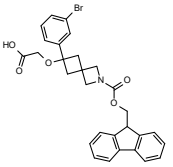

Mol.fmla $C_{29}H_{26}BrNO_5$ MDL
Mol.weight 548.44 CAS

EN300-1704948

2-{[7-(4-bromophenyl)-2-{[(9H-fluoren-9-yl)methoxy]carbonyl}-5-oxa-2-azaspiro[3.4]octan-7-yl]oxy}acetic acid

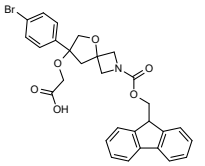

Mol.fmla $C_{29}H_{26}BrNO_6$ MDL
Mol.weight 564.44 CAS

EN300-1705364

methyl 2-chloro-7H-purine-6-carboxylate

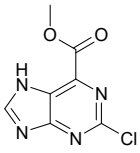

Mol.fmla $C_7H_5ClN_4O_2$ MDL MFCD31556178
Mol.weight 212.60 CAS

EN300-3894881

2-(4-bromo-1H-indol-1-yl)ethan-1-amine

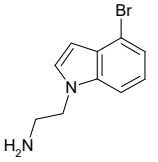

Mol.fmla $C_{10}H_{11}BrN_2$ MDL MFCD15176217
Mol.weight 239.12 CAS 1158552-88-5

EN300-4395807

methyl 2,5-dibromo-3,4-dimethylbenzoate

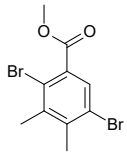

Mol.fmla $C_{10}H_{10}Br_2O_2$ MDL
Mol.weight 322.00 CAS

EN300-6488048

3-bromo-4-fluoroquinoline

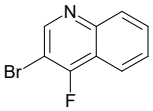

Mol.fmla C_9H_5BrFN MDL MFCD22987559
Mol.weight 226.05 CAS 1824455-38-0

EN300-6488082

2,3-dichloro-5-fluorobenzaldehyde

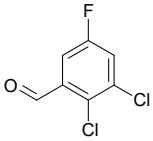

Mol.fmla $C_7H_3Cl_2FO$ MDL MFCD28785954
Mol.weight 193.01 CAS

EN300-6488123

methyl 3-bromo-4-hydroxy-5-nitrobenzoate

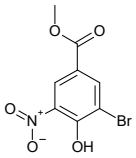

Mol.fmla $C_8H_6BrNO_5$ MDL MFCD08689690
Mol.weight 276.04 CAS

EN300-6488146

2-{[4-(3-bromophenyl)-8-{[(9H-fluoren-9-yl)methoxy]carbonyl}-1-oxa-8-azaspiro[4.5]decan-4-yl]oxy}acetic acid

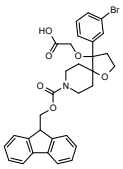

Mol.fmla $C_{31}H_{30}BrNO_6$ MDL
Mol.weight 592.49 CAS

EN300-1705366

2-{[4-(3-bromophenyl)-9-{[(9H-fluoren-9-yl)methoxy]carbonyl}-1-oxa-9-azaspiro[5.5]undecan-4-yl]oxy}acetic acid

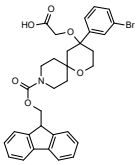

Mol.fmla $C_{32}H_{32}BrNO_6$ MDL
Mol.weight 606.52 CAS

EN300-1705368

2-{[8-(3-bromophenyl)-5-{[(9H-fluoren-9-yl)methoxy]carbonyl}-5-azaspiro[3.5]nonan-8-yl]oxy}acetic acid

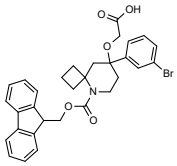

Mol.fmla $C_{31}H_{30}BrNO_5$ MDL
Mol.weight 576.49 CAS

EN300-1705452

2-{[4-(4-bromo-1-methyl-1H-imidazol-2-yl)-1-{[(9H-fluoren-9-yl)methoxy]carbonyl}-1-azaspiro[4.4]nonan-4-yl]oxy}acetic acid

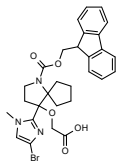

Mol.fmla $C_{29}H_{30}BrN_3O_5$ MDL
Mol.weight 580.48 CAS

EN300-1705573

2-{[8-(4-bromo-1-methyl-1H-imidazol-2-yl)-5-{[(9H-fluoren-9-yl)methoxy]carbonyl}-5-azaspiro[3.5]nonan-8-yl]oxy}acetic acid

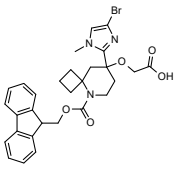

Mol.fmla $C_{29}H_{30}BrN_3O_5$ MDL
Mol.weight 580.48 CAS

EN300-1705656

(4-iodophenyl)methanamine hydrochloride

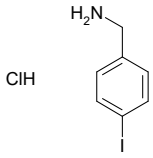

Mol.fmla C_7H_9ClIN MDL MFCD04039324
Mol.weight 269.51 CAS

EN300-1707198

3-bromo-7-methylquinoline

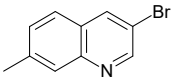

Mol.fmla $C_{10}H_8BrN$ MDL MFCD18448353
Mol.weight 222.09 CAS 66438-79-7

EN300-1710197

3-bromo-4H-furo[3,2-b]pyrrole-5-carboxylic acid

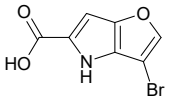

Mol.fmla $C_7H_4BrNO_3$ MDL MFCD11501238
Mol.weight 230.02 CAS

EN300-1716681

rac-(2R)-2-(3-bromophenyl)-2-[(2S)-1-{[(9H-fluoren-9-yl)methoxy]carbonyl}-5,5-dimethylpyrrolidin-2-yl]acetic acid

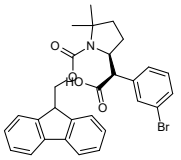

Mol.fmla $C_{29}H_{28}BrNO_4$ MDL
Mol.weight 534.45 CAS

EN300-1716979

rac-(2R)-2-(4-bromophenyl)-2-[(2S)-1-{[(9H-fluoren-9-yl)methoxy]carbonyl}-5,5-dimethylpyrrolidin-2-yl]acetic acid

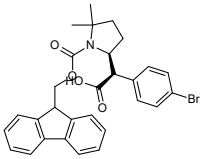

Mol.fmla $C_{29}H_{28}BrNO_4$ MDL
Mol.weight 534.45 CAS

EN300-1716980

3-bromo-5-fluoro-1-benzothiophene

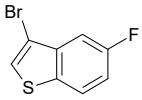

Mol.fmla C_8H_4BrFS MDL MFCD16293465
Mol.weight 231.09 CAS 138993-21-2

EN300-3549023

5-bromo-1-methylidene-2,3-dihydro-1H-indene

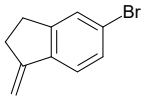

Mol.fmla $C_{10}H_9Br$ MDL MFCD22380844
Mol.weight 209.09 CAS 875306-81-3

EN300-3567196

4-bromo-1H-indazole-7-carboxylic acid

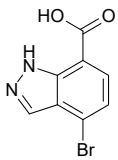

Mol.fmla $C_8H_5BrN_2O_2$ MDL
Mol.weight 241.05 CAS 1928754-98-6

EN300-3575786

1-bromo-2-ethyl-4-iodobenzene

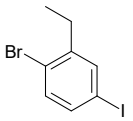

Mol.fmla C_8H_8BrI MDL MFCD11846043
Mol.weight 310.96 CAS 1160573-87-4

EN300-3625848

4-chloro-2-(pyrimidin-2-yl)pyrimidine

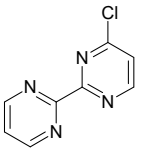

Mol.fmla $C_8H_5ClN_4$ MDL MFCD12107749
Mol.weight 192.61 CAS 1155594-91-4

EN300-4207320

2-chloro-5-iodo-7H-pyrrolo[2,3-d]pyrimidine

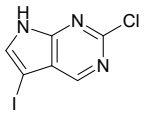

Mol.fmla $C_6H_3ClIN_3$ MDL MFCD13189363
Mol.weight 279.47 CAS 1060815-90-8

EN300-5007574

4-bromo-6-(2,2,2-trifluoroethoxy)pyrimidine

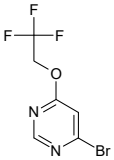

Mol.fmla $C_6H_4BrF_3N_2O$ MDL MFCD30723392
Mol.weight 257.01 CAS 1602475-97-7

EN300-5174199

6-bromo-7-chloroisoquinoline

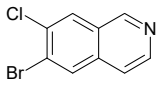

Mol.fmla C_9H_5BrClN MDL MFCD11846298
Mol.weight 242.50 CAS

EN300-5187057

methyl 4-chloro-5-methylthieno[2,3-d]pyrimidine-6-carboxylate

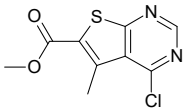

Mol.fmla $C_9H_7ClN_2O_2S$ MDL MFCD05864295
Mol.weight 242.69 CAS

EN300-5597309

4-chloro-2,3-dihydropyridazin-3-one

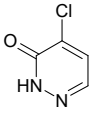

Mol.fmla $C_4H_3ClN_2O$ MDL MFCD08062119
Mol.weight 130.53 CAS 1677-79-8

EN300-85858

4-bromo-2,3-dimethylaniline

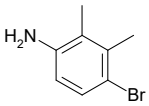

Mol.fmla $C_8H_{10}BrN$ MDL MFCD08689504
Mol.weight 200.08 CAS

EN300-86157

5-bromo-2-methyl-1,3-thiazole-4-carbaldehyde

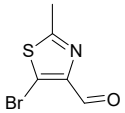

Mol.fmla C_5H_4BrNOS MDL MFCD05156510
Mol.weight 206.06 CAS

EN300-200295

2-bromo-3-methoxybenzaldehyde

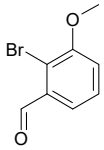

Mol.fmla $C_8H_7BrO_2$ MDL MFCD09834663
Mol.weight 215.05 CAS

EN300-202528

2-amino-3-bromo-4-methoxybenzoic acid

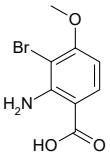

Mol.fmla $C_8H_8BrNO_3$ MDL MFCD22384979
Mol.weight 246.06 CAS 1180497-47-5

EN300-214169

6-bromo-3-hydroxypyridine-2-carbonitrile

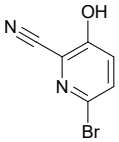

Mol.fmla $C_6H_3BrN_2O$ MDL MFCD18258853
Mol.weight 199.01 CAS 727737-00-0

EN300-5251236

7-(benzyloxy)-6-bromonaphthalen-2-ol

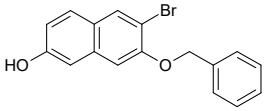

Mol.fmla $C_{17}H_{13}BrO_2$ MDL MFCD13659432
Mol.weight 329.20 CAS 171975-85-2

EN300-6253624

3-bromo-1H,4H,5H,6H,7H-pyrazolo[3,4-d]pyrimidine-4,6-dione

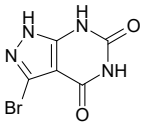

Mol.fmla $C_5H_3BrN_4O_2$ MDL MFCD27995014
Mol.weight 231.01 CAS 501935-89-3

EN300-6488241

ethyl 3-bromo-5-cyclopropyl-1,2-oxazole-4-carboxylate

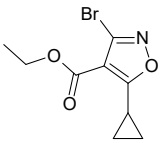

Mol.fmla $C_9H_{10}BrNO_3$ MDL
Mol.weight 260.09 CAS

EN300-6488407

2-chloro-5-nitro-6-(trifluoromethyl)pyrimidin-4-amine

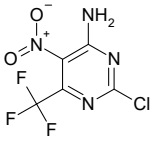

Mol.fmla $C_5H_2ClF_3N_4O_2$ MDL MFCD16615889
Mol.weight 242.55 CAS 23663-18-5

EN300-1721208

methyl 4-bromo-2,3,6-trifluorobenzoate

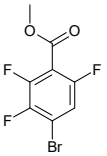

Mol.fmla $C_8H_4BrF_3O_2$ MDL MFCD06204171
Mol.weight 269.02 CAS 773134-13-7

EN300-1722913

methyl 4-chloro-2-(trifluoromethyl)pyrimidine-5-carboxylate

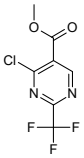

Mol.fmla $C_7H_4ClF_3N_2O_2$ MDL MFCD22548170
Mol.weight 240.57 CAS 1393576-33-4

EN300-5639415

4-bromo-5-(methoxymethyl)-1-methyl-1H-1,2,3-triazole

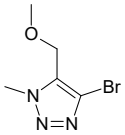

Mol.fmla $C_5H_8BrN_3O$ MDL
Mol.weight 206.04 CAS

EN300-5782430

2-chloro-5-(difluoromethyl)-4-methylpyridine

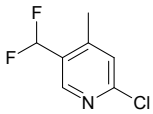

Mol.fmla $C_7H_6ClF_2N$ MDL MFCD25478521
Mol.weight 177.58 CAS

EN300-6190317

2-chloro-4-fluoro-3-(trifluoromethyl)benzaldehyde

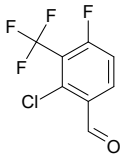

Mol.fmla $C_8H_3ClF_4O$ MDL
Mol.weight 226.56 CAS

EN300-6472615

2-bromo-4,6-dichlorobenzoic acid

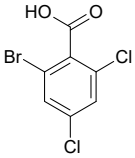

Mol.fmla $C_7H_3BrCl_2O_2$ MDL MFCD27926964
Mol.weight 269.91 CAS

EN300-6472631

7-bromo-5-fluoro-2-methyl-3,4-dihydroquinazolin-4-one

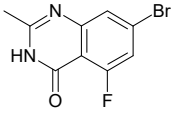

Mol.fmla $C_9H_6BrFN_2O$ MDL
Mol.weight 257.06 CAS

EN300-6475286

6-chloro-3-(3,5-difluorophenyl)-[1,2,4]triazolo[4,3-b]pyridazine

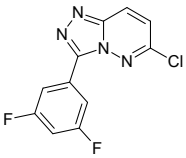

Mol.fmla $C_{11}H_5ClF_2N_4$ MDL MFCD11540503
Mol.weight 266.64 CAS

EN300-181224

2-bromo-4,6-dichloroaniline

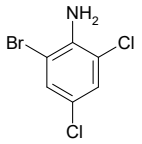

Mol.fmla $C_6H_4BrCl_2N$ MDL MFCD00040936
Mol.weight 240.92 CAS

EN300-185474

3,5-dibromo-4-chloropyridine

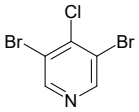

Mol.fmla $C_5H_2Br_2ClN$ MDL MFCD00233993
Mol.weight 271.34 CAS

EN300-194207

4-bromo-7-methoxy-1H-pyrrolo[2,3-c]pyridine

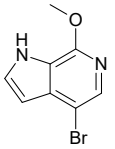

Mol.fmla $C_8H_7BrN_2O$ MDL MFCD11845544
Mol.weight 227.06 CAS

EN300-40838

5-bromo-2-methylbenzaldehyde

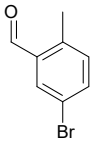

Mol.fmla C_8H_7BrO MDL MFCD05662390
Mol.weight 199.05 CAS

EN300-57014

4-bromo-2-(dimethylamino)benzoic acid

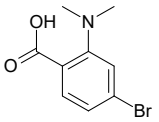

Mol.fmla $C_9H_{10}BrNO_2$ MDL MFCD11651833
Mol.weight 244.09 CAS

EN300-58465

2-bromo-4,6-dichlorobenzonitrile

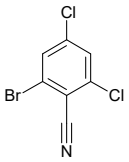

Mol.fmla $C_7H_2BrCl_2N$ MDL
Mol.weight 250.91 CAS 99835-26-4

EN300-6472629

4-amino-2-bromo-6-fluorobenzonitrile

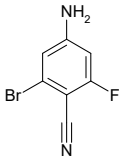

Mol.fmla $C_7H_4BrFN_2$ MDL
Mol.weight 215.03 CAS

EN300-6475871

methyl 2-chloro-1,8-naphthyridine-4-carboxylate

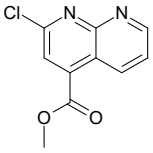

Mol.fmla $C_{10}H_7ClN_2O_2$ MDL
Mol.weight 222.63 CAS

EN300-6488543

3-bromo-1H-pyrazolo[1,5-a]imidazole-7-carbonitrile

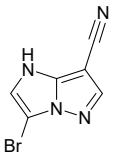

Mol.fmla $C_6H_3BrN_4$ MDL
Mol.weight 211.02 CAS

EN300-6488592

3-bromo-5-(1H-1,2,3,4-tetrazol-5-yl)aniline

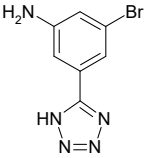

Mol.fmla $C_7H_6BrN_5$ MDL MFCD28402914
Mol.weight 240.06 CAS 1386506-95-1

EN300-6488626

rac-(1R,2S)-2-(2-bromo-6-fluorophenyl)cyclopropan-1-amine hydrochloride

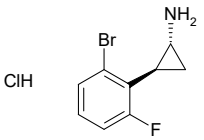

Mol.fmla $C_9H_{10}BrClFN$ MDL
Mol.weight 266.54 CAS

EN300-6488690

4-chloro-6-hydrazinyl-2-(oxan-4-yl)pyrimidine

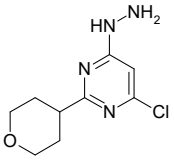

Mol.fmla $C_9H_{13}ClN_4O$ MDL
Mol.weight 228.68 CAS

EN300-6488723

5-bromo-7-methyl-1H-1,2,3-benzotriazole

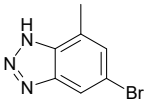

Mol.fmla $C_7H_6BrN_3$ MDL MFCD20501469
Mol.weight 212.05 CAS 1354777-43-7

EN300-6488762

4-chloro-6-methoxy-2-(oxan-4-yl)pyrimidine

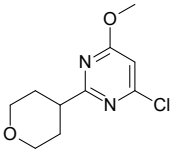

Mol.fmla $C_{10}H_{13}ClN_2O_2$ MDL
Mol.weight 228.68 CAS

EN300-6488764

6-bromo-3-fluoro-1H-indole-2-carboxylic acid

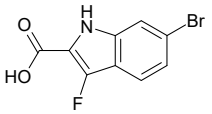

Mol.fmla $C_9H_5BrFNO_2$ MDL
Mol.weight 258.05 CAS 2116286-77-0

EN300-1725004

4,6-dichloropyridine-2-carbaldehyde

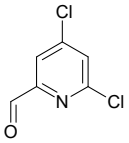

Mol.fmla $C_6H_3Cl_2NO$ MDL MFCD10698614
Mol.weight 176.00 CAS

EN300-1725450

methyl 2-bromo-1H-1,3-benzodiazole-6-carboxylate

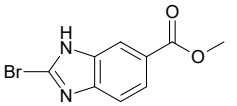

Mol.fmla $C_9H_7BrN_2O_2$ MDL MFCD13176842
Mol.weight 255.07 CAS 1092286-70-8

EN300-1725508

3-iodo-1-(oxan-2-yl)-1H-indazole

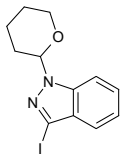

Mol.fmla $C_{12}H_{13}IN_2O$ MDL
Mol.weight 328.15 CAS

EN300-6478255

4-chlorothieno[3,2-c]pyridine-7-carboxylic acid

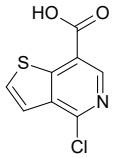

Mol.fmla $C_8H_4ClNO_2S$ MDL MFCD18258728
Mol.weight 213.64 CAS

EN300-6478334

4-(4-bromo-3-chlorophenyl)-4-(trifluoromethyl)piperidine

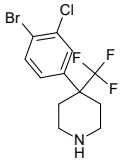

Mol.fmla $C_{12}H_{12}BrClF_3N$ MDL
Mol.weight 342.59 CAS

EN300-6480728

2-chloro-5-[(2S)-1-methylpyrrolidin-2-yl]pyridine

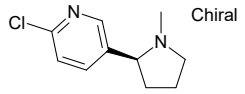

Mol.fmla $C_{10}H_{13}ClN_2$ MDL MFCD22577282
Mol.weight 196.68 CAS

EN300-6478527

2,5-dichloro-4-nitro-1,3-benzothiazole

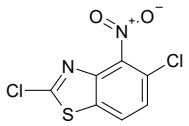

Mol.fmla $C_7H_2Cl_2N_2O_2S$ MDL
Mol.weight 249.08 CAS

EN300-6478876

2-ethyl-4-iodoaniline

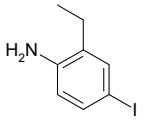

Mol.fmla $C_8H_{10}IN$ MDL MFCD05794592
Mol.weight 247.08 CAS 99471-67-7

EN300-6478905

tert-butyl N-(2-chloroquinolin-3-yl)carbamate

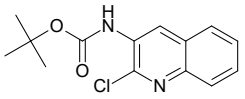

Mol.fmla $C_{14}H_{15}ClN_2O_2$ MDL
Mol.weight 278.74 CAS

EN300-6479023

4,8-dichloro-7-methoxyquinazoline

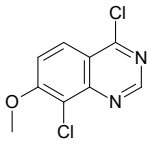

Mol.fmla $C_9H_6Cl_2N_2O$ MDL MFCD30829710
Mol.weight 229.07 CAS 1816992-67-2

EN300-6479309

3-bromo-6-(trifluoromethyl)-1H-indole

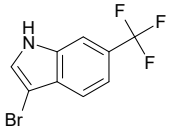

Mol.fmla $C_9H_5BrF_3N$ MDL MFCD22563275
Mol.weight 264.05 CAS 1388076-24-1

EN300-6488821

1-(2-chloro-5-fluoropyrimidin-4-yl)pyrrolidin-3-amine

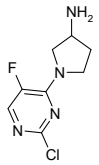

Mol.fmla $C_8H_{10}ClFN_4$ MDL MFCD23703734
Mol.weight 216.65 CAS 1310558-47-4

EN300-6488822

6-bromo-1H,2H,3H,4H-cyclopenta[b]indole

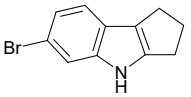

Mol.fmla $C_{11}H_{10}BrN$ MDL MFCD29761255
Mol.weight 236.11 CAS

EN300-6488950

1-benzyl-3-bromo-1H-indazole

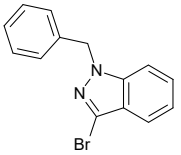

Mol.fmla $C_{14}H_{11}BrN_2$ MDL MFCD22689259
Mol.weight 287.16 CAS

EN300-6488978

2-(4-bromophenyl)cyclopentan-1-amine hydrochloride

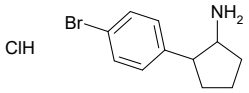

Mol.fmla $C_{11}H_{15}BrClN$ MDL
Mol.weight 276.61 CAS

EN300-6489063

4-(5-bromo-3-methyl-1H-1,2,4-triazol-1-yl)piperidine dihydrobromide

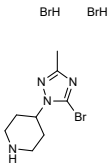

Mol.fmla $C_8H_{15}Br_3N_4$ MDL
Mol.weight 406.95 CAS

EN300-6481940

2,4-dichloro-6-iodopyrimidine

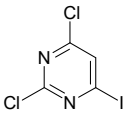

Mol.fmla $C_4HCl_2IN_2$ MDL MFCD22491597
Mol.weight 274.88 CAS

EN300-6482004

3-(3-iodophenoxy)-1lambda6,2-benzothiazole-1,1-dione

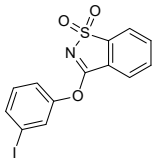

Mol.fmla $C_{13}H_8INO_3S$ MDL MFCD13230771
Mol.weight 385.18 CAS

EN300-6479765

(4-chlorophenyl)(2-iodophenyl)methanamine hydrochloride

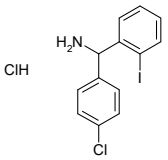

Mol.fmla $C_{13}H_{12}Cl_2IN$ MDL
Mol.weight 380.06 CAS

EN300-6480544

2-bromo-9,10-dihydrophenanthrene-9,10-dione

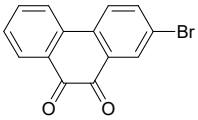

Mol.fmla $C_{14}H_7BrO_2$ MDL MFCD25976400
Mol.weight 287.11 CAS 53622-33-6

EN300-6481281

(3R)-7-bromo-3-methyl-1,2,3,4-tetrahydroquinoxalin-2-one

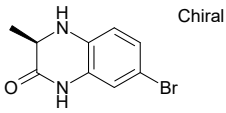

Mol.fmla $C_9H_9BrN_2O$ MDL MFCD22380766
Mol.weight 241.09 CAS 1821827-53-5

EN300-6481394

3-bromo-7-(trifluoromethyl)imidazo[1,2-a]pyrimidine

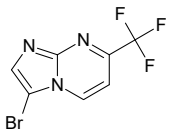

Mol.fmla $C_7H_3BrF_3N_3$ MDL MFCD08234995
Mol.weight 266.02 CAS

EN300-6489305

1-(6-chloropyridin-3-yl)cyclobutan-1-amine hydrochloride

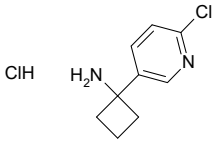

Mol.fmla $C_9H_{12}Cl_2N_2$ MDL MFCD30471034
Mol.weight 219.12 CAS 2007920-71-8

EN300-6489478

4-(4-bromophenyl)-4-fluorooxane

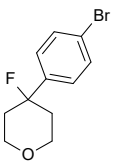

Mol.fmla $C_{11}H_{12}BrFO$ MDL MFCD26401788
Mol.weight 259.12 CAS 1780214-06-3

EN300-6482709

2-(4-bromo-2,3-dihydro-1H-indol-1-yl)ethan-1-amine dihydrochloride

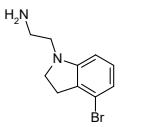

Mol.fmla $C_{10}H_{15}BrCl_2N_2$ MDL
Mol.weight 314.05 CAS

EN300-6482931

1-benzyl-7-bromo-2,3-dihydro-1H-indol-2-one

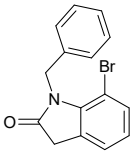

Mol.fmla $C_{15}H_{12}BrNO$ MDL
Mol.weight 302.17 CAS 1447816-61-6

EN300-6481495

tert-butyl N-[2-(4-iodo-3,5-dimethyl-1H-pyrazol-1-yl)ethyl]carbamate

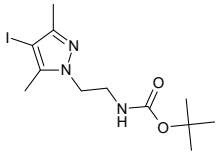

Mol.fmla $C_{12}H_{20}IN_3O_2$ MDL
Mol.weight 365.22 CAS

EN300-6482090

4-chloro-2-methylquinolin-7-ol

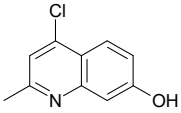

Mol.fmla $C_{10}H_8ClNO$ MDL MFCD22103398
Mol.weight 193.63 CAS 148018-30-8

EN300-6482137

3-bromo-2-fluoroquinoline

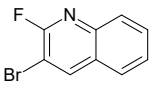

Mol.fmla C_9H_5BrFN MDL MFCD28338702
Mol.weight 226.05 CAS 179488-06-3

EN300-6489977

2-chloro-5-iodopyrimidin-4-amine

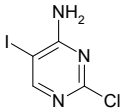

Mol.fmla $C_4H_3ClIN_3$ MDL MFCD08460375
Mol.weight 255.45 CAS

EN300-6482963

methyl 2-amino-3-(3-bromophenyl)propanoate hydrochloride

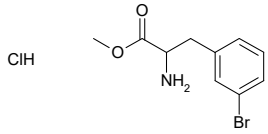

Mol.fmla $C_{10}H_{13}BrClNO_2$ MDL
Mol.weight 294.58 CAS

EN300-6486252

methyl 4-chloro-6-(trifluoromethyl)pyrimidine-5-carboxylate

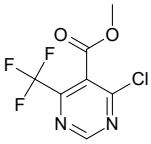

Mol.fmla $C_7H_4ClF_3N_2O_2$ MDL MFCD28758306
Mol.weight 240.57 CAS 1804890-92-3

EN300-6486420

methyl 2-bromo-3,4-dimethylbenzoate

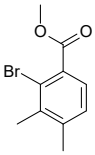

Mol.fmla $C_{10}H_{11}BrO_2$ MDL MFCD28738478
Mol.weight 243.10 CAS 1805594-38-0

EN300-6486454

1-amino-2-chloro-3-methylpyridin-1-ium 2,4,6-trimethylbenzene-1-sulfonate

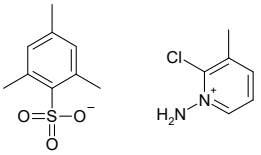

Mol.fmla $C_{15}H_{19}ClN_2O_3S$ MDL
Mol.weight 342.85 CAS

EN300-6486620

methyl 3-chloro-6-(trifluoromethyl)pyrazine-2-carboxylate

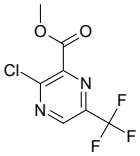

Mol.fmla $C_7H_4ClF_3N_2O_2$ MDL MFCD26521145
Mol.weight 240.57 CAS 1823377-78-1

EN300-6482376

methyl 5-bromo-2-(methylamino)benzoate

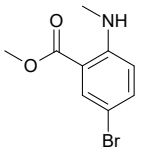

Mol.fmla $C_9H_{10}BrNO_2$ MDL MFCD07439820
Mol.weight 244.09 CAS

EN300-6490395

6-bromo-1H-1,3-benzodiazole-4-carboxylic acid hydrochloride

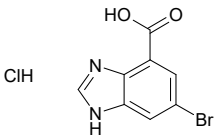

Mol.fmla $C_8H_6BrClN_2O_2$ MDL
Mol.weight 277.51 CAS

EN300-6490736

2-amino-3-(2,6-dichloropyridin-4-yl)propanoic acid hydrochloride

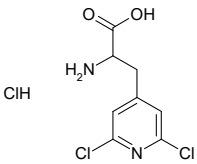

Mol.fmla $C_8H_9Cl_3N_2O_2$ MDL
Mol.weight 271.53 CAS

EN300-6490838

5-bromo-3-cyclobutyl-1-methyl-1H-1,2,4-triazole

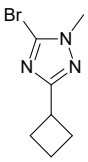

Mol.fmla $C_7H_{10}BrN_3$ MDL
Mol.weight 216.08 CAS 1784406-82-1

EN300-6486679

ethyl 4-bromo-1,2-oxazole-3-carboxylate

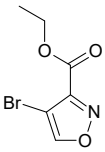

Mol.fmla $C_6H_6BrNO_3$ MDL MFCD08701231
Mol.weight 220.02 CAS 893638-55-6

EN300-6486715

7-bromo-3-chloroimidazo[1,2-a]pyridine

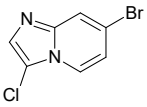

Mol.fmla $C_7H_4BrClN_2$ MDL MFCD09994779
Mol.weight 231.48 CAS 1019026-31-3

EN300-6486834

(1S)-1-(5-bromopyrimidin-2-yl)ethan-1-amine hydrochloride

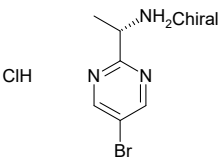

Mol.fmla $C_6H_9BrClN_3$ MDL
Mol.weight 238.52 CAS

EN300-6487013

5-(4-bromophenyl)pentan-1-amine hydrochloride

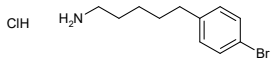

Mol.fmla $C_{11}H_{17}BrClN$ MDL
Mol.weight 278.62 CAS

EN300-6482536

2-chloro-4-(oxan-4-yloxy)pyrimidine

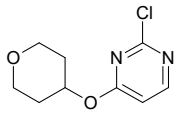

Mol.fmla $C_9H_{11}ClN_2O_2$ MDL MFCD11505043
Mol.weight 214.65 CAS

EN300-6482552

2-(3-bromo-5-methylphenyl)pyrrolidine hydrochloride

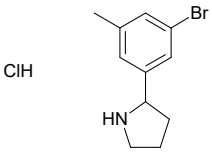

Mol.fmla $C_{11}H_{15}BrClN$ MDL
Mol.weight 276.61 CAS

EN300-6487471

2-chloro-5,6,7,8-tetrahydro-1,6-naphthyridine hydrochloride

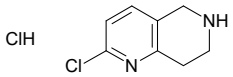

Mol.fmla $C_8H_{10}Cl_2N_2$ MDL MFCD09835503
Mol.weight 205.09 CAS

EN300-6487620

methyl 6-bromothieno[3,2-b]thiophene-2-carboxylate

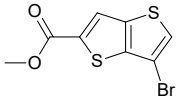

Mol.fmla $C_8H_5BrO_2S_2$ MDL
Mol.weight 277.16 CAS

EN300-6487683

1-bromo-3-(1-fluorocyclopropyl)benzene

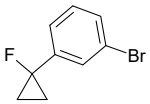

Mol.fmla C_9H_8BrF MDL MFCD28543389
Mol.weight 215.07 CAS 1780601-66-2

EN300-6487696

3-iodothiophene-2-sulfonamide

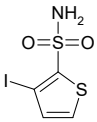

Mol.fmla $C_4H_4INO_2S_2$ MDL
Mol.weight 289.11 CAS

EN300-6487787

tert-butyl 7-bromo-1H,2H,3H-pyrido[3,4-b][1,4]oxazine-1-carboxylate

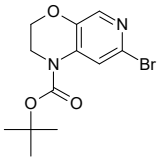

Mol.fmla $C_{12}H_{15}BrN_2O_3$ MDL MFCD20502329
Mol.weight 315.17 CAS 1350738-76-9

EN300-6487987

2-chloro-5H,7H-furo[3,4-b]pyridin-7-one

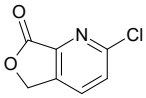

Mol.fmla $C_7H_4ClNO_2$ MDL MFCD22556041
Mol.weight 169.57 CAS 1352886-74-8

EN300-6488174

1-amino-3-bromo-5-fluoropyridin-1-ium 2,4,6-trimethylbenzene-1-sulfonate

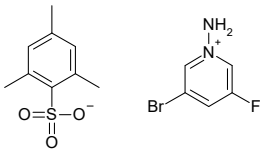

Mol.fmla $C_{14}H_{16}BrFN_2O_3$ MDL
Mol.weight 391.26 CAS

EN300-6482921

5-bromo-6-methyl-1,2-dihydroquinolin-2-one

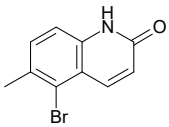

Mol.fmla $C_{10}H_8BrNO$ MDL MFCD20488650
Mol.weight 238.09 CAS 1016316-14-5

EN300-6486230

2-(2-chloropyridin-3-yl)ethan-1-amine hydrochloride

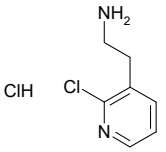

Mol.fmla $C_7H_{10}Cl_2N_2$ MDL MFCD22572522
Mol.weight 193.08 CAS

EN300-6488268

3-bromo-5-cyclopropyl-1,2-oxazole-4-carboxylic acid

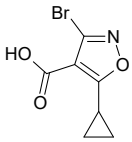

Mol.fmla $C_7H_6BrNO_3$ MDL
Mol.weight 232.03 CAS 1784389-77-0

EN300-6488408

3-bromo-1-methyl-1H-pyrazolo[1,5-a]imidazole-7-carboxylic acid

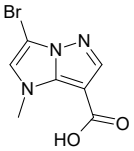

Mol.fmla $C_7H_6BrN_3O_2$ MDL
Mol.weight 244.05 CAS

EN300-6488593

ethyl 5-amino-4-bromo-1-methyl-1H-pyrazole-3-carboxylate

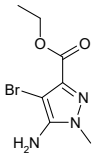

Mol.fmla $C_7H_{10}BrN_3O_2$ MDL MFCD11107473
Mol.weight 248.08 CAS

EN300-6486464

methyl 5-chloro-2,6-dimethylpyrimidine-4-carboxylate

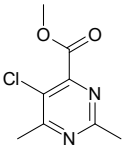

Mol.fmla $C_8H_9ClN_2O_2$ MDL MFCD27952517
Mol.weight 200.63 CAS 1823919-67-0

EN300-6488887

methyl 5-bromo-2,3-dioxo-2,3-dihydro-1H-indole-7-carboxylate

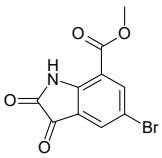

Mol.fmla $C_{10}H_6BrNO_4$ MDL
Mol.weight 284.07 CAS 2090721-99-4

EN300-6489394

(4-chloropyrimidin-2-yl)methanamine hydrochloride

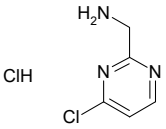

Mol.fmla $C_5H_7Cl_2N_3$ MDL MFCD21337920
Mol.weight 180.04 CAS

EN300-6489494

4-bromo-2-fluoro-3-(trifluoromethyl)benzoic acid

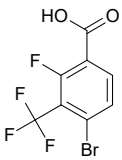

Mol.fmla $C_8H_3BrF_4O_2$ MDL MFCD22052785
Mol.weight 287.01 CAS

EN300-6486709

2-bromo-N-methylpyridin-4-amine hydrochloride

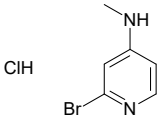

Mol.fmla $C_6H_8BrClN_2$ MDL
Mol.weight 223.50 CAS

EN300-6486770

2-bromo-3-chloropyrazine

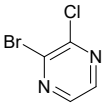

Mol.fmla $C_4H_2BrClN_2$ MDL MFCD14581973
Mol.weight 193.43 CAS 1206250-01-2

EN300-2041948

1-chloro-4-fluoroisoquinoline

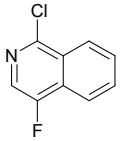

Mol.fmla C_9H_5ClFN MDL MFCD27922898
Mol.weight 181.60 CAS

EN300-6490370

(2-aminoethyl)[(3-bromophenyl)methyl]ethylamine dihydrochloride

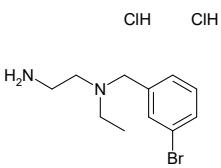

Mol.fmla $C_{11}H_{19}BrCl_2N_2$ MDL
Mol.weight 330.10 CAS

EN300-6486867

2-fluoro-5-methylpyridine-3-sulfonamide

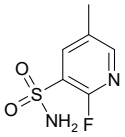

Mol.fmla $C_6H_7FN_2O_2S$ MDL
Mol.weight 190.20 CAS

EN300-6486905

methyl 4-bromo-2-fluoro-3-(trifluoromethyl)benzoate

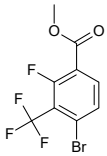

Mol.fmla $C_9H_5BrF_4O_2$ MDL
Mol.weight 301.04 CAS

EN300-6486922

methyl 2-bromo-1-methyl-1H-imidazole-5-carboxylate

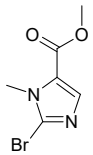

Mol.fmla $C_6H_7BrN_2O_2$ MDL MFCD02179563
Mol.weight 219.04 CAS 120781-02-4

EN300-6487036

2-chloro-N-methylpyrimidine-5-carboxamide

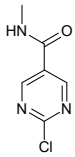

Mol.fmla $C_6H_6ClN_3O$ MDL MFCD23135478
Mol.weight 171.59 CAS 1360443-21-5

EN300-2915338

4-chloro-5-iodopyrimidin-2-amine

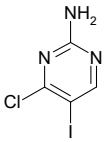

Mol.fmla $C_4H_3ClIN_3$ MDL MFCD20492490
Mol.weight 255.45 CAS

EN300-2925392

methyl 5-amino-2-bromo-1,3-thiazole-4-carboxylate

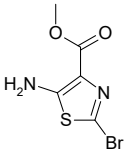

Mol.fmla $C_5H_5BrN_2O_2S$ MDL MFCD22201201
Mol.weight 237.08 CAS

EN300-2964456

3-amino-2-chloropyridine-4-carbaldehyde

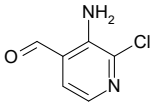

Mol.fmla $C_6H_5ClN_2O$ MDL MFCD17168843
Mol.weight 156.57 CAS

EN300-2994980

2-fluoro-5-(propan-2-yl)benzoic acid

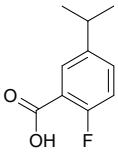

Mol.fmla $C_{10}H_{11}FO_2$ MDL MFCD19598694
Mol.weight 182.20 CAS 1341654-82-7

EN300-3005826

6-bromo-1H-1,3-benzodiazole-4-carboxamide

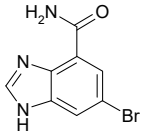

Mol.fmla $C_8H_6BrN_3O$ MDL MFCD28948261
Mol.weight 240.06 CAS 1354763-63-5

EN300-3015049

2-(4-bromophenyl)cyclopentan-1-one

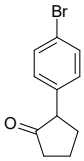

Mol.fmla $C_{11}H_{11}BrO$ MDL MFCD22542679
Mol.weight 239.11 CAS 863127-14-4

EN300-3020521

4-(6-bromopyridin-3-yl)-2,6-dichloropyrimidine

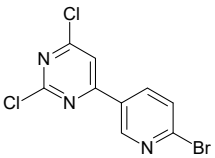

Mol.fmla $C_9H_4BrCl_2N_3$ MDL MFCD28431106
Mol.weight 304.96 CAS 2089812-21-3

EN300-6487126

2-(3-bromo-4-methoxyphenyl)-1,3,5-triazine

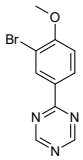

Mol.fmla $C_{10}H_8BrN_3O$ MDL MFCD21979057
Mol.weight 266.10 CAS 1368401-93-7

EN300-6487175

5-bromo-2-(methoxymethyl)pyrimidine

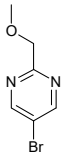

Mol.fmla $C_6H_7BrN_2O$ MDL MFCD28501955
Mol.weight 203.04 CAS

EN300-6487229

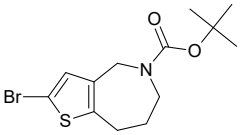

Mol.fmla $C_{13}H_{18}BrNO_2S$ MDL
Mol.weight 332.26 CAS

EN300-2008060

6-chloro-2-methylpyridine-3-carbaldehyde

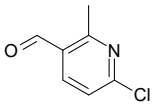

Mol.fmla C_7H_6ClNO MDL MFCD07368876
Mol.weight 155.58 CAS

EN300-2008757

2-bromo-5,7-dimethoxy-[1,3]thiazolo[4,5-d]pyrimidine

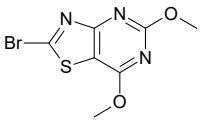

Mol.fmla $C_7H_6BrN_3O_2S$ MDL
Mol.weight 276.11 CAS

EN300-2009748

4-bromo-3-fluoro-2,6-dimethylpyridine

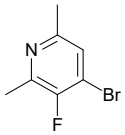

Mol.fmla C_7H_7BrFN MDL MFCD18261571
Mol.weight 204.04 CAS 3726-08-7

EN300-2944571

4-bromo-3-chloro-2-fluorobenzaldehyde

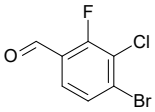

Mol.fmla $C_7H_3BrClFO$ MDL MFCD26958726
Mol.weight 237.46 CAS

EN300-2982832

2,3-dichloro-6-nitrobenzaldehyde

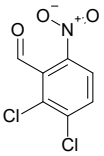

Mol.fmla $C_7H_3Cl_2NO_3$ MDL MFCD06090840
Mol.weight 220.01 CAS

EN300-3062523

2-fluoro-3-(propan-2-yl)benzoic acid

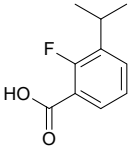

Mol.fmla $C_{10}H_{11}FO_2$ MDL MFCD28356750
Mol.weight 182.20 CAS 1369805-45-7

EN300-3126043

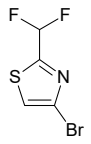

4-bromo-2-(difluoromethyl)-1,3-thiazole

Mol.fmla $C_4H_2BrF_2NS$ MDL MFCD28611893
Mol.weight 214.03 CAS 1783680-29-4

EN300-1654590

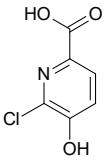

6-chloro-5-hydroxypyridine-2-carboxylic acid

Mol.fmla $C_6H_4ClNO_3$ MDL MFCD11656299
Mol.weight 173.56 CAS

EN300-1692187

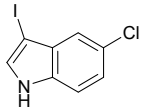

5-chloro-3-iodo-1H-indole

Mol.fmla C_8H_5ClIN MDL MFCD06410768
Mol.weight 277.49 CAS

EN300-1697273

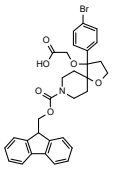

2-{[4-(4-bromophenyl)-8-{[(9H-fluoren-9-yl)methoxy]carbonyl}-1-oxa-8-azaspiro[4.5]decan-4-yl]oxy}acetic acid

Mol.fmla $C_{31}H_{30}BrNO_6$ MDL
Mol.weight 592.49 CAS

EN300-1705361

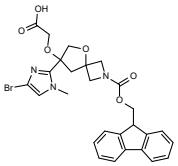

2-{[7-(4-bromo-1-methyl-1H-imidazol-2-yl)-2-{[(9H-fluoren-9-yl)methoxy]carbonyl}-5-oxa-2-azaspiro[3.4]octan-7-yl]oxy}acetic acid

Mol.fmla $C_{27}H_{26}BrN_3O_6$ MDL
Mol.weight 568.43 CAS

EN300-1705572

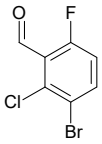

3-bromo-2-chloro-6-fluorobenzaldehyde

Mol.fmla $C_7H_3BrClFO$ MDL MFCD11110260
Mol.weight 237.46 CAS

EN300-1707955

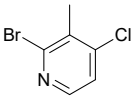

2-bromo-4-chloro-3-methylpyridine

Mol.fmla C_6H_5BrClN MDL MFCD16609890
Mol.weight 206.47 CAS

EN300-1710112

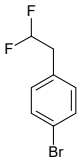

1-bromo-4-(2,2-difluoroethyl)benzene

Mol.fmla $C_8H_7BrF_2$ MDL MFCD18910161
Mol.weight 221.05 CAS 1379313-67-3

EN300-1716003

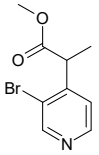

methyl 2-(3-bromopyridin-4-yl)propanoate

Mol.fmla $C_9H_{10}BrNO_2$ MDL
Mol.weight 244.09 CAS 2091136-59-1

EN300-1716630

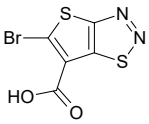

methyl 2-(3-bromopyridin-4-yl)propanoate

Mol.fmla $C_5HBrN_2O_2S_2$ MDL
Mol.weight 265.11 CAS

EN300-1718773

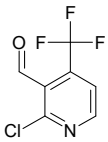

methyl 2-(3-bromopyridin-4-yl)propanoate

Mol.fmla $C_7H_3ClF_3NO$ MDL MFCD09907846
Mol.weight 209.56 CAS

EN300-1719654

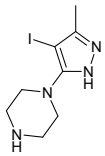

1-(4-iodo-3-methyl-1H-pyrazol-5-yl)piperazine

Mol.fmla $C_8H_{13}IN_4$ MDL
Mol.weight 292.12 CAS

EN300-1720643

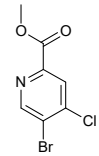

methyl 5-bromo-4-chloropyridine-2-carboxylate

Mol.fmla $C_7H_5BrClNO_2$ MDL MFCD18257817
Mol.weight 250.48 CAS 1256823-57-0

EN300-1722041

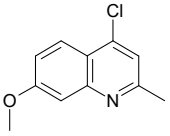

4-chloro-7-methoxy-2-methylquinoline

Mol.fmla $C_{11}H_{10}ClNO$ MDL MFCD09787735
Mol.weight 207.66 CAS

EN300-1725174

Alkyl Halides

1-bromo-3-(tert-butoxy)cyclobutane

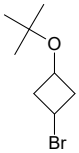

Mol.fmla $C_8H_{15}BrO$ MDL MFCD21756970
Mol.weight 207.11 CAS 1501509-75-6

EN300-199503

tert-butyl N-[(1s,3s)-3-(bromomethyl)cyclobutyl]carbamate

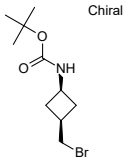

Mol.fmla $C_{10}H_{18}BrNO_2$ MDL MFCD30537817
Mol.weight 264.16 CAS 2137037-13-7

EN300-359013

2-bromo-1-[3-(2-hydroxypropan-2-yl)pyrrolidin-1-yl]ethan-1-one

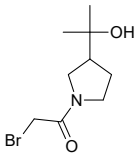

Mol.fmla $C_9H_{16}BrNO_2$ MDL MFCD30733476
Mol.weight 250.14 CAS 2137772-57-5

EN300-377315

chloromethyl 2-methylbutanoate

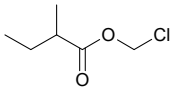

Mol.fmla $C_6H_{11}ClO_2$ MDL MFCD19232732
Mol.weight 150.61 CAS

EN300-375320

(3-bromopropyl)cyclopentane

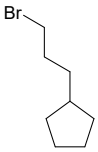

Mol.fmla $C_8H_{15}Br$ MDL MFCD16860317
Mol.weight 191.11 CAS

EN300-674158

3-(chloromethyl)oxane

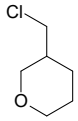

Mol.fmla $C_6H_{11}ClO$ MDL MFCD10037583
Mol.weight 134.61 CAS 948007-45-2

EN300-673923

4-bromo-1,1,1-trifluoro-3,3-dimethylbutane

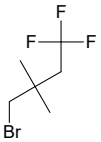

Mol.fmla $C_6H_{10}BrF_3$ MDL MFCD30482898
Mol.weight 219.05 CAS 1936423-03-8

EN300-299339

1-(bromomethyl)-1-(2,2-difluoroethyl)cyclobutane

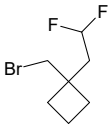

Mol.fmla $C_7H_{11}BrF_2$ MDL MFCD31424602
Mol.weight 213.07 CAS 2002677-27-0

EN300-678310

3-(chloromethyl)-5-ethyl-1,2-oxazole

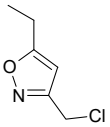

Mol.fmla C_6H_8ClNO MDL MFCD09746151
Mol.weight 145.59 CAS 122221-01-6

EN300-843401

1-(bromomethyl)-3-iodobenzene

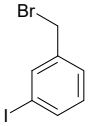

Mol.fmla C_7H_6BrI MDL MFCD00019016
Mol.weight 296.93 CAS 49617-83-6

EN300-224933

5-bromo-3-fluoropentan-2-one

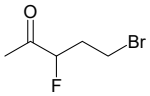

Mol.fmla C_5H_8BrFO MDL MFCD18205952
Mol.weight 183.02 CAS

EN300-83806

1-chloro-4-methanesulfonylbutan-2-one

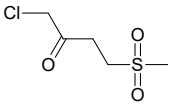

Mol.fmla $C_5H_9ClO_3S$ MDL
Mol.weight 184.64 CAS 2228671-34-7

EN300-1988306

1-chloro-4-(methylsulfanyl)butan-2-one

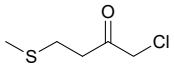

Mol.fmla C_5H_9ClOS MDL MFCD18813309
Mol.weight 152.64 CAS 953045-49-3

EN300-1968512

2-(bromomethyl)-4-chlorothiophene

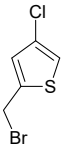

Mol.fmla C_5H_4BrClS MDL MFCD28670222
Mol.weight 211.51 CAS 1400991-44-7

EN300-1894115

(3E)-5-bromopenta-1,3-diene

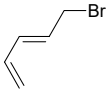

Mol.fmla C_5H_7Br MDL
Mol.weight 147.02 CAS 52022-82-9

EN300-317434

ethyl 3-(chloromethyl)-1,2-oxazole-5-carboxylate

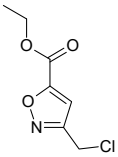

Mol.fmla $C_7H_8ClNO_3$ MDL MFCD20637793
Mol.weight 189.60 CAS

EN300-331864

2-(chloromethyl)-5-(naphthalen-1-yl)-1,3-oxazole

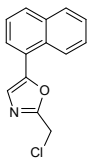

Mol.fmla $C_{14}H_{10}ClNO$ MDL MFCD11103560
Mol.weight 243.69 CAS

EN300-1225170

2-(chloromethyl)-5-(naphthalen-2-yl)-1,3-oxazole

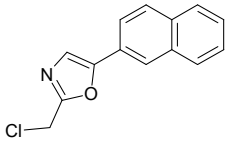

Mol.fmla $C_{14}H_{10}ClNO$ MDL MFCD11182416
Mol.weight 243.69 CAS

EN300-1225167

5-(chloromethyl)-3-methyl-1H-pyrazole hydrochloride

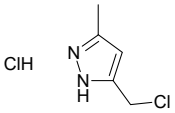

Mol.fmla $C_5H_8Cl_2N_2$ MDL MFCD28023517
Mol.weight 167.04 CAS

EN300-1228261

1-bromo-2,2-difluoro-3-methoxypropane

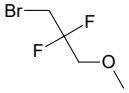

Mol.fmla $C_4H_7BrF_2O$ MDL
Mol.weight 189.00 CAS 1175586-68-1

EN300-647932

4-(chloromethyl)-2-(methoxymethyl)pyrimidine

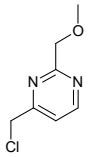

Mol.fmla $C_7H_9ClN_2O$ MDL MFCD16866677
Mol.weight 172.62 CAS 1341507-67-2

EN300-1255330

4-(2-chloroethyl)-1-ethyl-1H-1,2,3-triazole

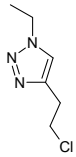

Mol.fmla $C_6H_{10}ClN_3$ MDL MFCD16748243
Mol.weight 159.62 CAS 1457361-80-6

EN300-1256148

2-(iodomethyl)-1,4-dioxane

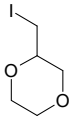

Mol.fmla $C_5H_9IO_2$ MDL MFCD06410731
Mol.weight 228.03 CAS

EN300-746941

2-(chloromethyl)-5-fluoropyrimidine

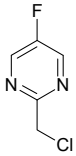

Mol.fmla $C_5H_4ClFN_2$ MDL MFCD13189598
Mol.weight 146.55 CAS 1196151-61-7

EN300-263422

1-[5-(chloromethyl)-1,3,4-oxadiazol-2-yl]piperidine

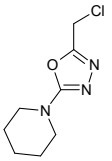

Mol.fmla $C_8H_{12}ClN_3O$ MDL MFCD30300619
Mol.weight 201.66 CAS 1692225-12-9

EN300-3086849

2-(bromomethyl)-5-phenyl-1,3,4-thiadiazole

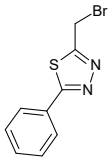

Mol.fmla $C_9H_7BrN_2S$ MDL MFCD30651057
Mol.weight 255.14 CAS

EN300-1693160

tert-butyl 2-(iodomethyl)-1-oxa-7-azaspiro[3.5]nonane-7-carboxylate

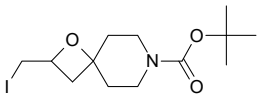

Mol.fmla $C_{13}H_{22}INO_3$ MDL MFCD12198522
Mol.weight 367.23 CAS

EN300-3622279

(2E)-1-chloro-2-methylbut-2-ene

Mol.fmla C_5H_9Cl MDL MFCD01656399
Mol.weight 104.58 CAS 23009-73-6

EN300-4997570

rac-(2R,3S)-3-bromooxolane-2-carbonitrile

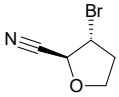

Mol.fmla C_5H_6BrNO MDL
Mol.weight 176.01 CAS

EN300-6487933

1-(2-bromo-1,1-difluoroethyl)-4-(trifluoromethyl)benzene

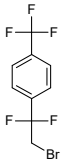

Mol.fmla $C_9H_6BrF_5$ MDL MFCD25976510
Mol.weight 289.04 CAS 1254038-52-2

EN300-6488103

4-chlorobutane-1-sulfonamide

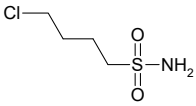

Mol.fmla $C_4H_{10}ClNO_2S$ MDL MFCD01741051
Mol.weight 171.65 CAS 3144-06-7

EN300-4276464

(1-bromo-4,4-difluorobutan-2-yl)benzene

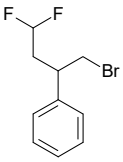

Mol.fmla $C_{10}H_{11}BrF_2$ MDL
Mol.weight 249.10 CAS

EN300-4803190

2-(chloromethyl)-5-(4-ethylphenyl)-1,3-oxazole

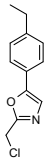

Mol.fmla $C_{12}H_{12}ClNO$ MDL MFCD11182439
Mol.weight 221.69 CAS 1094226-54-6

EN300-5462879

tert-butyl 6-iodo-5-oxo-1,4-diazepane-1-carboxylate

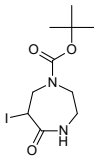

Mol.fmla $C_{10}H_{17}IN_2O_3$ MDL
Mol.weight 340.16 CAS

EN300-1719037

tert-butyl chloromethyl carbonate

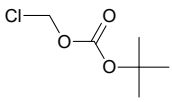

Mol.fmla $C_6H_{11}ClO_3$ MDL MFCD19232245
Mol.weight 166.61 CAS 35180-02-0

EN300-6453721

2-(chloromethyl)-5-(3-ethoxyphenyl)-1,3-oxazole

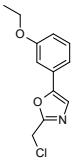

Mol.fmla $C_{12}H_{12}ClNO_2$ MDL MFCD20535152
Mol.weight 237.69 CAS 1352515-35-5

EN300-6473980

[(2-chloroethyl)sulfanyl]carbonitrile

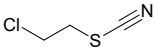

Mol.fmla C_3H_4ClNS MDL MFCD00040884
Mol.weight 121.59 CAS 928-57-4

EN300-6477359

3-chlorobutan-2-ol

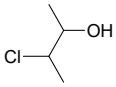

Mol.fmla C_4H_9ClO MDL MFCD00154037
Mol.weight 108.57 CAS 563-84-8

EN300-199266

2-chloro-N-{4H,5H-naphtho[1,2-d][1,3]thiazol-2-yl}acetamide

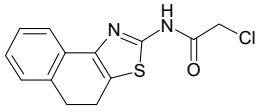

Mol.fmla $C_{13}H_{11}ClN_2OS$ MDL
Mol.weight 278.76 CAS

EN300-45803

2-chloro-N-[2-(2-fluorophenyl)-2-oxoethyl]acetamide

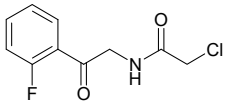

Mol.fmla $C_{10}H_9ClFNO_2$ MDL MFCD18633475
Mol.weight 229.64 CAS

EN300-6478033

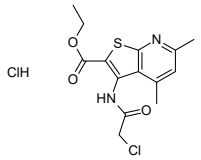

ethyl 3-(2-chloroacetamido)-4,6-dimethylthieno[2,3-b]pyridine-2-carboxylate hydrochloride

Mol.fmla $C_{14}H_{16}Cl_2N_2O_3$ MDL
Mol.weight 363.27 CAS

EN300-6489036

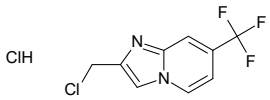

2-(chloromethyl)-7-(trifluoromethyl)imidazo[1,2-a]pyridine hydrochloride

Mol.fmla $C_9H_7Cl_2F_3N_2$ MDL
Mol.weight 271.07 CAS

EN300-6482407

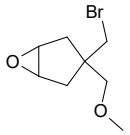

3-(bromomethyl)-3-(methoxymethyl)-6-oxabicyclo[3.1.0]hexane

Mol.fmla $C_8H_{13}BrO_2$ MDL
Mol.weight 221.10 CAS

EN300-6481077

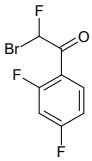

2-bromo-1-(2,4-difluorophenyl)-2-fluoroethan-1-one

Mol.fmla $C_8H_4BrF_3O$ MDL
Mol.weight 253.02 CAS

EN300-6481414

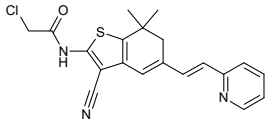

2-chloro-N-{3-cyano-7,7-dimethyl-5-[(E)-2-(pyridin-2-yl)ethenyl]-6,7-dihydro-1-benzothiophen-2-yl}acetamide

Mol.fmla $C_{20}H_{18}ClN_3OS$ MDL
Mol.weight 383.90 CAS

EN300-6489277

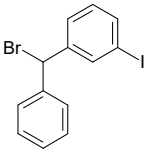

1-[bromo(phenyl)methyl]-3-iodobenzene

Mol.fmla $C_{13}H_{10}BrI$ MDL MFCD18354455
Mol.weight 373.03 CAS 1344068-04-7

EN300-6482741

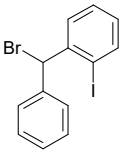

1-[bromo(phenyl)methyl]-2-iodobenzene

Mol.fmla $C_{13}H_{10}BrI$ MDL MFCD18354436
Mol.weight 373.03 CAS 1339630-17-9

EN300-6482107

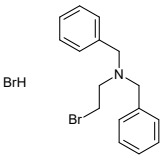

dibenzyl(2-bromoethyl)amine hydrobromide

Mol.fmla $C_{16}H_{19}Br_2N$ MDL
Mol.weight 385.14 CAS 115002-69-2

EN300-6482120

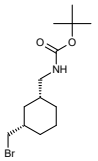

rac-tert-butyl N-{[(1R,3S)-3-(bromomethyl)cyclohexyl]methyl}carbamate

Mol.fmla $C_{13}H_{24}BrNO_2$ MDL
Mol.weight 306.25 CAS

EN300-6489925

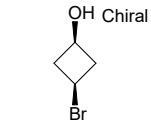

(1s,3s)-3-bromocyclobutan-1-ol

Mol.fmla C_4H_7BrO MDL
Mol.weight 151.00 CAS

EN300-6490216

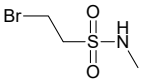

2-bromo-N-methylethane-1-sulfonamide

Mol.fmla $C_3H_8BrNO_2S$ MDL MFCD28526362
Mol.weight 202.07 CAS 1785584-02-2

EN300-6482967

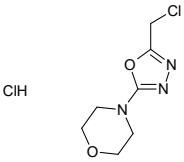

4-[5-(chloromethyl)-1,3,4-oxadiazol-2-yl]morpholine hydrochloride

Mol.fmla $C_7H_{11}Cl_2N_3O_2$ MDL
Mol.weight 240.09 CAS

EN300-6486576

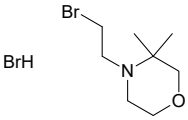

4-(2-bromoethyl)-3,3-dimethylmorpholine hydrobromide

Mol.fmla $C_8H_{17}Br_2NO$ MDL
Mol.weight 303.04 CAS

EN300-6482367

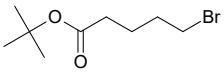

tert-butyl 5-bromopentanoate

Mol.fmla $C_9H_{17}BrO_2$ MDL MFCD26398445
Mol.weight 237.14 CAS

EN300-6486861

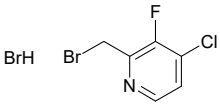

2-(bromomethyl)-4-chloro-3-fluoropyridine hydrobromide

Mol.fmla $C_6H_5Br_2ClFN$ MDL
Mol.weight 305.37 CAS

EN300-6487021

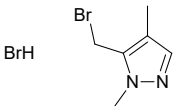

5-(bromomethyl)-1,4-dimethyl-1H-pyrazole hydrobromide

Mol.fmla $C_6H_{10}Br_2N_2$ MDL
Mol.weight 269.97 CAS

EN300-6487197

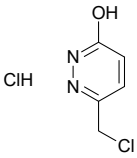

6-(chloromethyl)pyridazin-3-ol hydrochloride

Mol.fmla $C_5H_6Cl_2N_2O$ MDL
Mol.weight 181.02 CAS

EN300-6487375

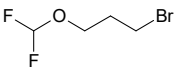

1-bromo-3-(difluoromethoxy)propane

Mol.fmla $C_4H_7BrF_2O$ MDL
Mol.weight 189.00 CAS

EN300-6487657

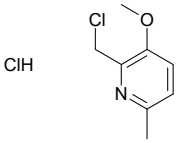

2-(chloromethyl)-3-methoxy-6-methylpyridine hydrochloride

Mol.fmla $C_8H_{11}Cl_2NO$ MDL
Mol.weight 208.09 CAS

EN300-6482654

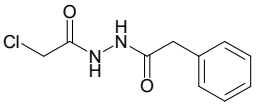

N'-(2-chloroacetyl)-2-phenylacetohydrazide

Mol.fmla $C_{10}H_{11}ClN_2O_2$ MDL MFCD00709331
Mol.weight 226.66 CAS

EN300-6482708

3-bromo-2-(chloromethyl)-4-methylpyridine hydrochloride

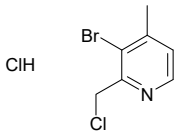

Mol.fmla $C_7H_8BrCl_2N$ MDL
Mol.weight 256.96 CAS

EN300-6486577

2-(bromomethyl)-4-chloro-3-fluoropyridine

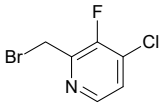

Mol.fmla $C_6H_4BrClFN$ MDL MFCD16249579
Mol.weight 224.46 CAS 1260788-29-1

EN300-6486836

tert-butyl 6-bromohexanoate

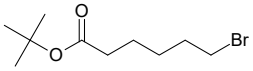

Mol.fmla $C_{10}H_{19}BrO_2$ MDL MFCD00457120
Mol.weight 251.17 CAS

EN300-6486862

4-(2-iodoethyl)oxane

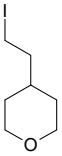

Mol.fmla $C_7H_{13}IO$ MDL MFCD13189993
Mol.weight 240.09 CAS

EN300-2938467

3-(bromomethyl)-3-(methoxymethyl)cyclopent-1-ene

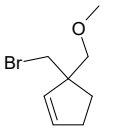

Mol.fmla $C_8H_{13}BrO$ MDL
Mol.weight 205.10 CAS

EN300-2009927

3-(chloromethyl)-1-(3,3,3-trifluoropropyl)-1H-pyrazole

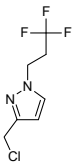

Mol.fmla $C_7H_8ClF_3N_2$ MDL
Mol.weight 212.60 CAS

EN300-2010372

6-chloro-3-(chloromethyl)-2-methylpyridine

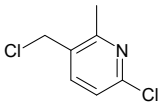

Mol.fmla $C_7H_7Cl_2N$ MDL MFCD16610300
Mol.weight 176.05 CAS

EN300-2057488

4-chloro-3,3-dimethylbutanenitrile

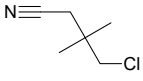

Mol.fmla $C_6H_{10}ClN$ MDL MFCD09998372
Mol.weight 131.61 CAS

EN300-2956198

1-chloro-2-methyl-2-(methylsulfanyl)propane

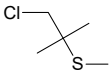

Mol.fmla $C_5H_{11}ClS$ MDL MFCD19233028
Mol.weight 138.66 CAS 19826-04-1

EN300-2985790

4-(bromomethyl)-5-fluoropyridin-2-ol

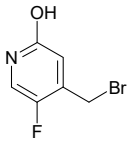

Mol.fmla C_6H_5BrFNO MDL MFCD16607542
Mol.weight 206.02 CAS 1227586-27-7

EN300-1702853

3-(bromomethyl)cyclohept-1-ene

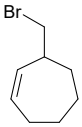

Mol.fmla $C_8H_{13}Br$ MDL
Mol.weight 189.10 CAS

EN300-1706802

1-(bromomethyl)-4-ethylcyclohexane

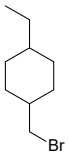

Mol.fmla $C_9H_{17}Br$ MDL MFCD21776136
Mol.weight 205.14 CAS

EN300-1896587

4-(chloromethyl)-3-fluorobenzonitrile

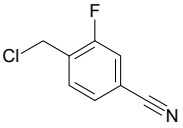

Mol.fmla C_8H_5ClFN MDL MFCD18394050
Mol.weight 169.59 CAS 345903-03-9

EN300-1601496

3-(chloromethyl)pyridazine hydrochloride

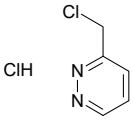

Mol.fmla $C_5H_6Cl_2N_2$ MDL MFCD19705404
Mol.weight 165.02 CAS

EN300-1605020

Boronic Acids

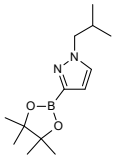

1-(2-methylpropyl)-3-(tetramethyl-1,3,2-dioxaborolan-2-yl)-1H-pyrazole

Mol.fmla $C_{13}H_{23}BN_2O_2$ MDL MFCD16659008
Mol.weight 250.15 CAS 2223047-52-5

EN300-232810

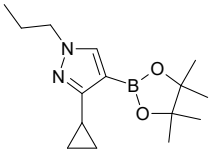

3-cyclopropyl-1-propyl-4-(tetramethyl-1,3,2-dioxaborolan-2-yl)-1H-pyrazole

Mol.fmla $C_{15}H_{25}BN_2O_2$ MDL MFCD24540436
Mol.weight 276.19 CAS

EN300-232833

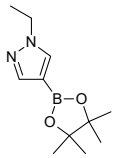

1-ethyl-4-(tetramethyl-1,3,2-dioxaborolan-2-yl)-1H-pyrazole

Mol.fmla $C_{11}H_{19}BN_2O_2$ MDL MFCD09864188
Mol.weight 222.10 CAS

EN300-131296

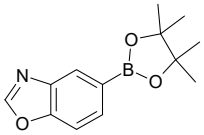

5-(tetramethyl-1,3,2-dioxaborolan-2-yl)-1,3-benzoxazole

Mol.fmla $C_{13}H_{16}BNO_3$ MDL MFCD13181968
Mol.weight 245.09 CAS

EN300-112334

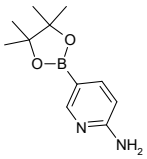

5-(tetramethyl-1,3,2-dioxaborolan-2-yl)pyridin-2-amine

Mol.fmla $C_{11}H_{17}BN_2O_2$ MDL MFCD05663837
Mol.weight 220.08 CAS

EN300-97678

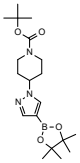

tert-butyl 4-[4-(tetramethyl-1,3,2-dioxaborolan-2-yl)-1H-pyrazol-1-yl]piperidine-1-carboxylate

Mol.fmla $C_{19}H_{32}BN_3O_4$ MDL MFCD11112131
Mol.weight 377.30 CAS

EN300-234034

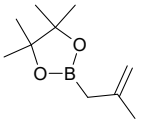

4,4,5,5-tetramethyl-2-(2-methylprop-2-en-1-yl)-1,3,2-dioxaborolane

Mol.fmla $C_{10}H_{19}BO_2$ MDL MFCD23381514
Mol.weight 182.07 CAS

EN300-244759

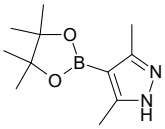

3,5-dimethyl-4-(tetramethyl-1,3,2-dioxaborolan-2-yl)-1H-pyrazole

Mol.fmla $C_{11}H_{19}BN_2O_2$ MDL MFCD05663852
Mol.weight 222.10 CAS 857530-80-4

EN300-208833

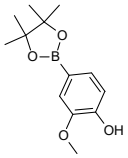

2-methoxy-4-(tetramethyl-1,3,2-dioxaborolan-2-yl)phenol

Mol.fmla $C_{13}H_{19}BO_4$ MDL MFCD02093723
Mol.weight 250.10 CAS

EN300-268995

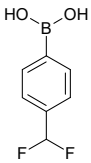

[4-(difluoromethyl)phenyl]boronic acid

Mol.fmla $C_7H_7BF_2O_2$ MDL MFCD09056705
Mol.weight 171.94 CAS

EN300-316482

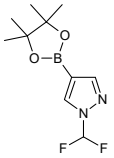

1-(difluoromethyl)-4-(tetramethyl-1,3,2-dioxaborolan-2-yl)-1H-pyrazole

Mol.fmla $C_{10}H_{15}BF_2N_2O_2$ MDL MFCD17011852
Mol.weight 244.05 CAS

EN300-317238

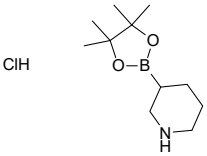

3-(tetramethyl-1,3,2-dioxaborolan-2-yl)piperidine hydrochloride

Mol.fmla $C_{11}H_{23}BClNO_2$ MDL
Mol.weight 247.58 CAS

EN300-6487473

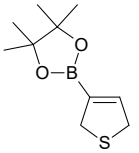

2-(2,5-dihydrothiophen-3-yl)-4,4,5,5-tetramethyl-1,3,2-dioxaborolane

Mol.fmla $C_{10}H_{17}BO_2S$ MDL MFCD30182166
Mol.weight 212.12 CAS

EN300-6487590

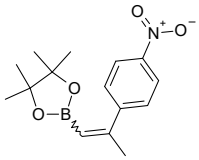

4,4,5,5-tetramethyl-2-[2-(4-nitrophenyl)prop-1-en-1-yl]-1,3,2-dioxaborolane

Mol.fmla $C_{15}H_{20}BNO_4$ MDL
Mol.weight 289.14 CAS

EN300-1704660

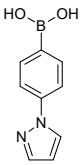

[4-(1H-pyrazol-1-yl)phenyl]boronic acid

Mol.fmla $C_9H_9BN_2O_2$ MDL MFCD06739055
Mol.weight 188.00 CAS

EN300-1718169

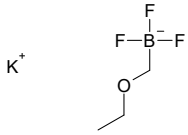

potassium (ethoxymethyl)trifluoroboranuide

Mol.fmla $C_3H_7BF_3KO$ MDL MFCD13195183
Mol.weight 166.00 CAS

EN300-4250241

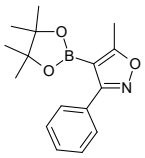

5-methyl-3-phenyl-4-(tetramethyl-1,3,2-dioxaborolan-2-yl)-1,2-oxazole

Mol.fmla $C_{16}H_{20}BNO_3$ MDL MFCD08063150
Mol.weight 285.15 CAS

EN300-6253741

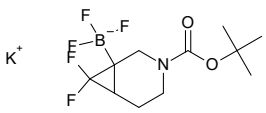

potassium {3-[(tert-butoxy)carbonyl]-7,7-difluoro-3-azabicyclo[4.1.0]heptan-1-yl}trifluoroboranuide

Mol.fmla $C_{11}H_{16}BF_5KNO_3$ MDL
Mol.weight 339.16 CAS

EN300-6488531

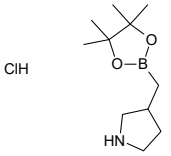

3-[(tetramethyl-1,3,2-dioxaborolan-2-yl)methyl]pyrrolidine hydrochloride

Mol.fmla $C_{11}H_{23}BClNO_2$ MDL
Mol.weight 247.58 CAS

EN300-1722954

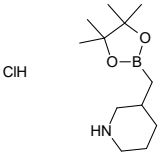

3-[(tetramethyl-1,3,2-dioxaborolan-2-yl)methyl]piperidine hydrochloride

Mol.fmla $C_{12}H_{25}BClNO_2$ MDL
Mol.weight 261.60 CAS

EN300-1722965

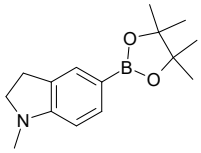

1-methyl-5-(tetramethyl-1,3,2-dioxaborolan-2-yl)-2,3-dihydro-1H-indole

Mol.fmla $C_{15}H_{22}BNO_2$ MDL MFCD09879913
Mol.weight 259.16 CAS 934570-43-1

EN300-6477772

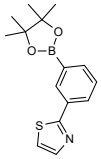

2-[3-(tetramethyl-1,3,2-dioxaborolan-2-yl)phenyl]-1,3-thiazole

Mol.fmla $C_{15}H_{18}BNO_2S$ MDL MFCD22207155
Mol.weight 287.19 CAS

EN300-6474673

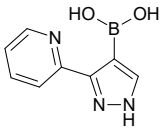

[3-(pyridin-2-yl)-1H-pyrazol-4-yl]boronic acid

Mol.fmla $C_8H_8BN_3O_2$ MDL MFCD12964202
Mol.weight 188.98 CAS

EN300-6488554

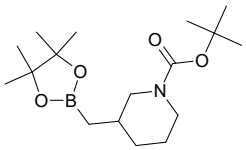

tert-butyl 3-[(tetramethyl-1,3,2-dioxaborolan-2-yl)methyl]piperidine-1-carboxylate

Mol.fmla $C_{17}H_{32}BNO_4$ MDL MFCD31379414
Mol.weight 325.26 CAS

EN300-6479640

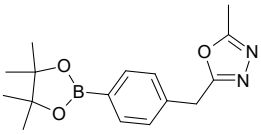

2-methyl-5-{[4-(tetramethyl-1,3,2-dioxaborolan-2-yl)phenyl]methyl}-1,3,4-oxadiazole

Mol.fmla $C_{16}H_{21}BN_2O_3$ MDL MFCD20486753
Mol.weight 300.17 CAS 2096340-21-3

EN300-6488842

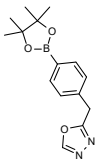

2-{[4-(tetramethyl-1,3,2-dioxaborolan-2-yl)phenyl]methyl}-1,3,4-oxadiazole

Mol.fmla $C_{15}H_{19}BN_2O_3$ MDL MFCD20486751
Mol.weight 286.14 CAS 2096339-94-3

EN300-6489259

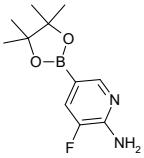

3-fluoro-5-(tetramethyl-1,3,2-dioxaborolan-2-yl)pyridin-2-amine

Mol.fmla $C_{11}H_{16}BFN_2O_2$ MDL MFCD12923417
Mol.weight 238.07 CAS 944401-75-6

EN300-6482271

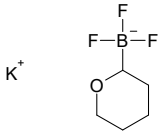

potassium trifluoro(oxan-2-yl)boranuide

Mol.fmla $C_5H_9BF_3KO$ MDL
Mol.weight 192.04 CAS

EN300-6482280

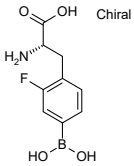

(2S)-2-amino-3-[4-(dihydroxyboranyl)-2-fluorophenyl]propanoic acid

Mol.fmla $C_9H_{11}BFNO_4$ MDL MFCD28049268
Mol.weight 227.00 CAS 1604798-48-2

EN300-6486504

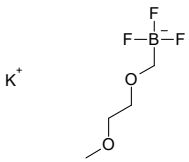

potassium trifluoro[(2-methoxyethoxy)methyl]boranuide

Mol.fmla $C_4H_9BF_3KO_2$ MDL MFCD13195184
Mol.weight 196.02 CAS

EN300-6489303

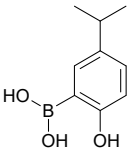

[2-hydroxy-5-(propan-2-yl)phenyl]boronic acid

Mol.fmla $C_9H_{13}BO_3$ MDL MFCD18827138
Mol.weight 180.01 CAS

EN300-6489309

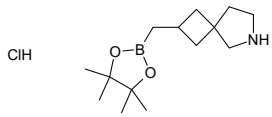

2-[(tetramethyl-1,3,2-dioxaborolan-2-yl)methyl]-6-azaspiro[3.4]octane hydrochloride

Mol.fmla $C_{14}H_{27}BClNO_2$ MDL
Mol.weight 287.64 CAS

EN300-6489559

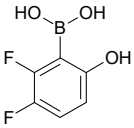

(2,3-difluoro-6-hydroxyphenyl)boronic acid

Mol.fmla $C_6H_5BF_2O_3$ MDL MFCD03095114
Mol.weight 173.91 CAS

EN300-2559076

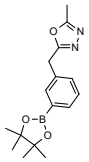

2-methyl-5-{[3-(tetramethyl-1,3,2-dioxaborolan-2-yl)phenyl]methyl}-1,3,4-oxadiazole

Mol.fmla $C_{16}H_{21}BN_2O_3$ MDL MFCD20486754
Mol.weight 300.17 CAS 2096330-21-9

EN300-6489702

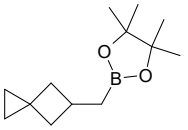

4,4,5,5-tetramethyl-2-({spiro[2.3]hexan-5-yl}methyl)-1,3,2-dioxaborolane

Mol.fmla $C_{13}H_{23}BO_2$ MDL
Mol.weight 222.14 CAS

EN300-6489774

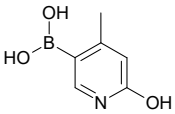

(6-hydroxy-4-methylpyridin-3-yl)boronic acid

Mol.fmla $C_6H_8BNO_3$ MDL MFCD18257316
Mol.weight 152.95 CAS 1598436-72-6

EN300-3199680

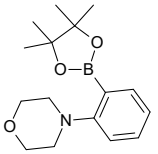

4-[2-(tetramethyl-1,3,2-dioxaborolan-2-yl)phenyl]morpholine

Mol.fmla $C_{16}H_{24}BNO_3$ MDL MFCD03412096
Mol.weight 289.19 CAS

EN300-1674532

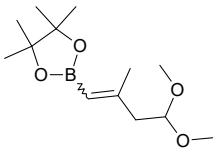

2-(4,4-dimethoxy-2-methylbut-1-en-1-yl)-4,4,5,5-tetramethyl-1,3,2-dioxaborolane

Mol.fmla $C_{13}H_{25}BO_4$ MDL
Mol.weight 256.15 CAS

EN300-1704705

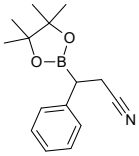

3-phenyl-3-(tetramethyl-1,3,2-dioxaborolan-2-yl)propanenitrile

Mol.fmla $C_{15}H_{20}BNO_2$ MDL
Mol.weight 257.14 CAS

EN300-1708895

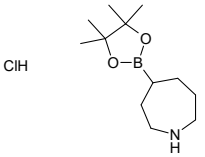

4-(tetramethyl-1,3,2-dioxaborolan-2-yl)azepane hydrochloride

Mol.fmla $C_{12}H_{25}BClNO_2$ MDL
Mol.weight 261.60 CAS

EN300-1722935

(6-fluoro-1-benzofuran-2-yl)boronic acid

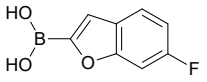

Mol.fmla $C_8H_6BFO_3$ MDL MFCD27921787

Mol.weight 179.94 CAS 1800231-48-4

EN300-1726382

Sulphonyl Halides

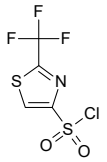

2-(trifluoromethyl)-1,3-thiazole-4-sulfonyl chloride

Mol.fmla $C_4HClF_3NO_2S_2$ MDL
Mol.weight 251.63 CAS 2137633-02-2

EN300-740489

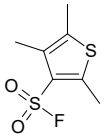

trimethylthiophene-3-sulfonyl fluoride

Mol.fmla $C_7H_9FO_2S_2$ MDL
Mol.weight 208.27 CAS 2138351-52-5

EN300-729463

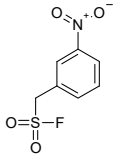

(3-nitrophenyl)methanesulfonyl fluoride

Mol.fmla $C_7H_6FNO_4S$ MDL
Mol.weight 219.19 CAS 2137936-30-0

EN300-727731

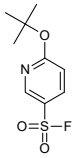

6-(tert-butoxy)pyridine-3-sulfonyl fluoride

Mol.fmla $C_9H_{12}FNO_3S$ MDL MFCD31445683
Mol.weight 233.26 CAS 2137837-24-0

EN300-728601

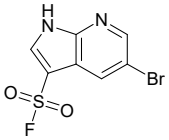

5-bromo-1H-pyrrolo[2,3-b]pyridine-3-sulfonyl fluoride

Mol.fmla $C_7H_4BrFN_2O_2S$ MDL MFCD31446078
Mol.weight 279.09 CAS 2138133-25-0

EN300-729013

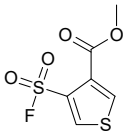

methyl 4-(fluorosulfonyl)thiophene-3-carboxylate

Mol.fmla $C_6H_5FO_4S_2$ MDL MFCD31444408
Mol.weight 224.23 CAS 2137806-08-5

EN300-727227

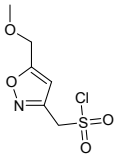

[5-(methoxymethyl)-1,2-oxazol-3-yl]methanesulfonyl chloride

Mol.fmla $C_6H_8ClNO_4S$ MDL MFCD21706471
Mol.weight 225.65 CAS 1483990-11-9

EN300-1120517

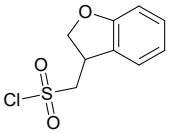

(2,3-dihydro-1-benzofuran-3-yl)methanesulfonyl chloride

Mol.fmla $C_9H_9ClO_3S$ MDL MFCD21828153
Mol.weight 232.69 CAS 1529247-11-7

EN300-278879

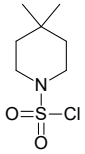

4,4-dimethylpiperidine-1-sulfonyl chloride

Mol.fmla $C_7H_{14}ClNO_2S$ MDL MFCD17253007
Mol.weight 211.71 CAS

EN300-274918

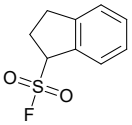

2,3-dihydro-1H-indene-1-sulfonyl fluoride

Mol.fmla $C_9H_9FO_2S$ MDL
Mol.weight 200.23 CAS 2172145-34-3

EN300-386283

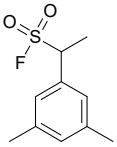

1-(3,5-dimethylphenyl)ethane-1-sulfonyl fluoride

Mol.fmla $C_{10}H_{13}FO_2S$ MDL
Mol.weight 216.28 CAS 2171979-84-1

EN300-1450916

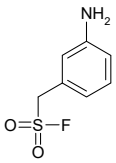

(3-aminophenyl)methanesulfonyl fluoride

Mol.fmla $C_7H_8FNO_2S$ MDL
Mol.weight 189.21 CAS 2172323-72-5

EN300-1576966

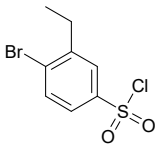

4-bromo-3-ethylbenzene-1-sulfonyl chloride

Mol.fmla $C_8H_8BrClO_2S$ MDL MFCD28805521
Mol.weight 283.57 CAS 1935226-28-0

EN300-1611934

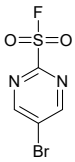

5-bromopyrimidine-2-sulfonyl fluoride

Mol.fmla $C_4H_2BrFN_2O_2S$ MDL
Mol.weight 241.04 CAS 2172554-28-6

EN300-1584401

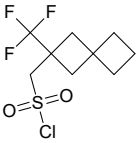

[2-(trifluoromethyl)spiro[3.3]heptan-2-yl]methanesulfonyl chloride

Mol.fmla $C_9H_{12}ClF_3O_2S$ MDL
Mol.weight 276.71 CAS 2172019-17-7

EN300-1694018

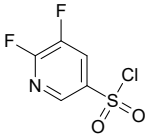

5,6-difluoropyridine-3-sulfonyl chloride

Mol.fmla $C_5H_2ClF_2NO_2S$ MDL MFCD18411870
Mol.weight 213.59 CAS

EN300-217844

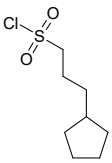

3-cyclopentylpropane-1-sulfonyl chloride

Mol.fmla $C_8H_{15}ClO_2S$ MDL MFCD26064628
Mol.weight 210.72 CAS 1502152-14-8

EN300-1990312

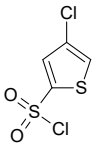

4-chlorothiophene-2-sulfonyl chloride

Mol.fmla $C_4H_2Cl_2O_2S_2$ MDL MFCD20482430
Mol.weight 217.09 CAS

EN300-278947

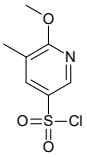

6-methoxy-5-methylpyridine-3-sulfonyl chloride

Mol.fmla $C_7H_8ClNO_3S$ MDL
Mol.weight 221.66 CAS 2229483-40-1

EN300-2003826

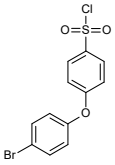

4-(4-bromophenoxy)benzene-1-sulfonyl chloride

Mol.fmla $C_{12}H_8BrClO_3S$ MDL MFCD09815768
Mol.weight 347.62 CAS

EN300-270931

2-fluoro-5-methylpyridine-3-sulfonyl chloride

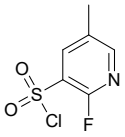

Mol.fmla $C_6H_5ClFNO_2S$ MDL
Mol.weight 209.63 CAS

EN300-373350

(1-phenylcyclopropyl)methanesulfonyl chloride

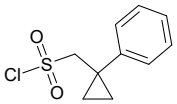

Mol.fmla $C_{10}H_{11}ClO_2S$ MDL MFCD26064613
Mol.weight 230.71 CAS 1506287-43-9

EN300-283739

3-(bromomethyl)benzene-1-sulfonyl fluoride

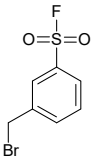

Mol.fmla $C_7H_6BrFO_2S$ MDL MFCD31445396
Mol.weight 253.09 CAS 79686-36-5

EN300-728292

5-(chloromethyl)-1,3-dimethyl-1H-pyrazole-4-sulfonyl chloride

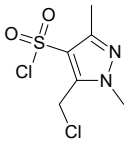

Mol.fmla $C_6H_8Cl_2N_2O_2S$ MDL
Mol.weight 243.11 CAS

EN300-813969

{1,8-dioxaspiro[4.5]decan-2-yl}methanesulfonyl chloride

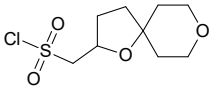

Mol.fmla $C_9H_{15}ClO_4S$ MDL
Mol.weight 254.73 CAS

EN300-643584

2-methyl-2H,4H,6H,7H-pyrano[4,3-c]pyrazole-3-sulfonyl chloride

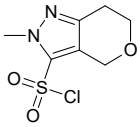

Mol.fmla $C_7H_9ClN_2O_3S$ MDL
Mol.weight 236.68 CAS 2091325-39-0

EN300-344226

2-methoxypyridine-4-sulfonyl fluoride

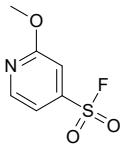

Mol.fmla $C_6H_6FNO_3S$ MDL
Mol.weight 191.18 CAS

EN300-1270601

6-chloropyridine-2-sulfonyl fluoride

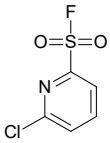

Mol.fmla $C_5H_3ClFNO_2S$ MDL
Mol.weight 195.60 CAS 2229182-48-1

EN300-2003293

(2-benzylcyclopropyl)methanesulfonyl fluoride

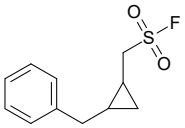

Mol.fmla $C_{11}H_{13}FO_2S$ MDL
Mol.weight 228.29 CAS

EN300-1695863

(2R,4r,6S)-2,6-dimethyloxane-4-sulfonyl chloride

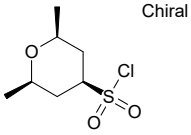

Mol.fmla $C_7H_{13}ClO_3S$ MDL
Mol.weight 212.70 CAS

EN300-6488002

5-chloro-2-cyclopropylbenzene-1-sulfonyl chloride

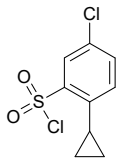

Mol.fmla $C_9H_8Cl_2O_2S$ MDL
Mol.weight 251.13 CAS

EN300-6488004

{1-methyl-2-oxabicyclo[2.2.1]heptan-4-yl}methanesulfonyl chloride

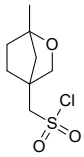

Mol.fmla $C_8H_{13}ClO_3S$ MDL
Mol.weight 224.71 CAS

EN300-6488023

tert-butyl N-[4-(chlorosulfonyl)-3-methylphenyl]carbamate

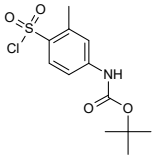

Mol.fmla $C_{12}H_{16}ClNO_4S$ MDL MFCD25010828
Mol.weight 305.78 CAS 1508885-92-4

EN300-5096416

(3-cyclopropylcyclobutyl)methanesulfonyl chloride

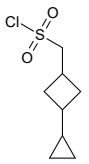

Mol.fmla $C_8H_{13}ClO_2S$ MDL
Mol.weight 208.71 CAS

EN300-5385275

3-(trifluoromethyl)cyclobutane-1-sulfonyl chloride

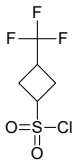

Mol.fmla $C_5H_6ClF_3O_2S$ MDL
Mol.weight 222.61 CAS 1936688-71-9

EN300-188921

methyl (2S,4R)-4-(acetyloxy)-1-(chlorosulfonyl)pyrrolidine-2-carboxylate

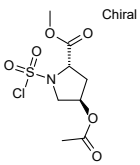

Mol.fmla $C_8H_{12}ClNO_6S$ MDL
Mol.weight 285.70 CAS

EN300-6474366

4-(2,2-difluoroethyl)piperazine-1-sulfonyl chloride

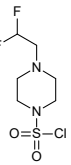

Mol.fmla $C_6H_{11}ClF_2N_2O_2$ MDL
Mol.weight 248.68 CAS

EN300-6479970

6-fluoro-5-methylpyridine-3-sulfonyl chloride

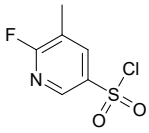

Mol.fmla $C_6H_5ClFNO_2S$ MDL
Mol.weight 209.63 CAS

EN300-6478622

2,5-difluoropyridine-4-sulfonyl fluoride

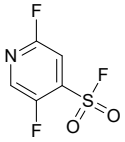

Mol.fmla $C_5H_2F_3NO_2S$ MDL
Mol.weight 197.14 CAS

EN300-6478922

2-chloro-4-(trifluoromethyl)pyridine-3-sulfonyl chloride

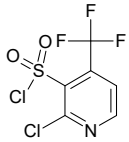

Mol.fmla $C_6H_2Cl_2F_3NO_2S$ MDL
Mol.weight 280.05 CAS

EN300-6479388

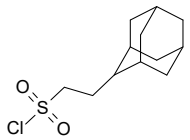

2-(adamantan-2-yl)ethane-1-sulfonyl chloride

Mol.fmla $C_{12}H_{19}ClO_2S$ MDL
Mol.weight 262.80 CAS 1781686-68-7

EN300-6479650

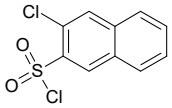

3-chloronaphthalene-2-sulfonyl chloride

Mol.fmla $C_{10}H_6Cl_2O_2S$ MDL
Mol.weight 261.13 CAS 3623-96-9

EN300-6489389

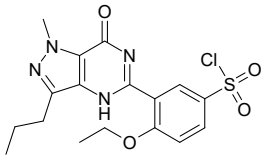

4-ethoxy-3-{1-methyl-7-oxo-3-propyl-1H,4H,7H-pyrazolo[4,3-d]pyrimidin-5-yl}benzene-1-sulfonyl chloride

Mol.fmla $C_{17}H_{19}ClN_4O_4S$ MDL MFCD15071345
Mol.weight 410.88 CAS

EN300-6481820

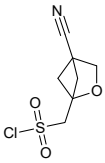

{4-cyano-2-oxabicyclo[2.1.1]hexan-1-yl}methanesulfonyl chloride

Mol.fmla $C_7H_8ClNO_3S$ MDL
Mol.weight 221.66 CAS

EN300-6482097

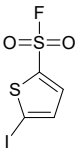

5-iodothiophene-2-sulfonyl fluoride

Mol.fmla $C_4H_2FIO_2S_2$ MDL
Mol.weight 292.09 CAS

EN300-6482161

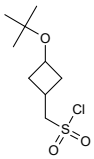

[3-(tert-butoxy)cyclobutyl]methanesulfonyl chloride

Mol.fmla $C_9H_{17}ClO_3S$ MDL
Mol.weight 240.75 CAS

EN300-6486417

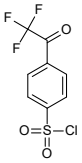

4-(trifluoroacetyl)benzene-1-sulfonyl chloride

Mol.fmla $C_8H_4ClF_3O_3S$ MDL
Mol.weight 272.63 CAS

EN300-6482307

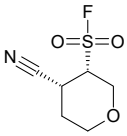

rac-(3R,4S)-4-cyanooxane-3-sulfonyl fluoride

Mol.fmla $C_6H_8FNO_3S$ MDL
Mol.weight 193.20 CAS

EN300-6482394

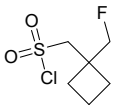

[1-(fluoromethyl)cyclobutyl]methanesulfonyl chloride

Mol.fmla $C_6H_{10}ClFO_2S$ MDL MFCD28526009
Mol.weight 200.66 CAS 1785566-84-8

EN300-6490381

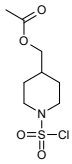

[1-(chlorosulfonyl)piperidin-4-yl]methyl acetate

Mol.fmla $C_8H_{14}ClNO_4S$ MDL
Mol.weight 255.72 CAS

EN300-6486952

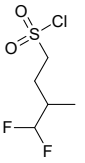

4,4-difluoro-3-methylbutane-1-sulfonyl chloride

Mol.fmla $C_5H_9ClF_2O_2S$ MDL
Mol.weight 206.64 CAS

EN300-6487332

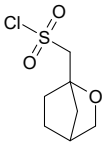

{2-oxabicyclo[2.2.1]heptan-1-yl}methanesulfonyl chloride

Mol.fmla $C_7H_{11}ClO_3S$ MDL
Mol.weight 210.68 CAS

EN300-6486586

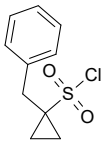

1-benzylcyclopropane-1-sulfonyl chloride

Mol.fmla $C_{10}H_{11}ClO_2S$ MDL MFCD22394391
Mol.weight 230.71 CAS 1824462-35-2

EN300-3045503

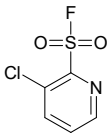

3-chloropyridine-2-sulfonyl fluoride

Mol.fmla $C_5H_3ClFNO_2S$ MDL
Mol.weight 195.60 CAS

EN300-1584414

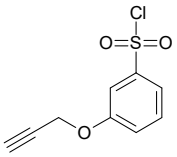

3-(prop-2-yn-1-yloxy)benzene-1-sulfonyl chloride

Mol.fmla $C_9H_7ClO_3S$ MDL MFCD18892674
Mol.weight 230.67 CAS 1339708-92-7

EN300-1585316

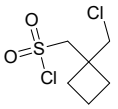

[1-(chloromethyl)cyclobutyl]methanesulfonyl chloride

Mol.fmla $C_6H_{10}Cl_2O_2S$ MDL
Mol.weight 217.12 CAS

EN300-1663148

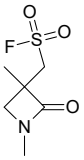

(1,3-dimethyl-2-oxoazetidin-3-yl)methanesulfonyl fluoride

Mol.fmla $C_6H_{10}FNO_3S$ MDL
Mol.weight 195.21 CAS

EN300-1666102

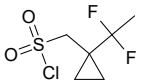

[1-(1,1-difluoroethyl)cyclopropyl]methanesulfonyl chloride

Mol.fmla $C_6H_9ClF_2O_2S$ MDL
Mol.weight 218.65 CAS

EN300-1670224

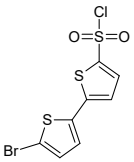

5-(5-bromothiophen-2-yl)thiophene-2-sulfonyl chloride

Mol.fmla $C_8H_4BrClO_2S_3$ MDL
Mol.weight 343.67 CAS

EN300-1723595

Others

N-(4-ethynylphenyl)acetamide

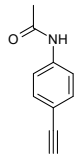

Mol.fmla $C_{10}H_9NO$ MDL MFCD00101826
Mol.weight 159.19 CAS

EN300-743974

4-ethynyl-2-fluoropyridine

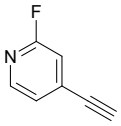

Mol.fmla C_7H_4FN MDL MFCD22191415
Mol.weight 121.12 CAS

EN300-213768

1-ethynyl-4-isocyanatobenzene

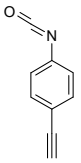

Mol.fmla C_9H_5NO MDL MFCD23163079
Mol.weight 143.15 CAS

EN300-1857040

2,2-dimethylhex-5-yn-1-ol

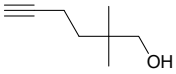

Mol.fmla $C_8H_{14}O$ MDL MFCD26403510
Mol.weight 126.20 CAS 892875-17-1

EN300-1826683

5-(but-3-yn-1-yl)-1H-1,2,3,4-tetrazole

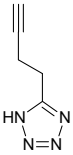

Mol.fmla $C_5H_6N_4$ MDL MFCD28361330
Mol.weight 122.13 CAS 954371-22-3

EN300-1841374

tert-butyl N-(pent-4-yn-1-yl)carbamate

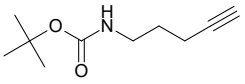

Mol.fmla $C_{10}H_{17}NO_2$ MDL MFCD20036287
Mol.weight 183.25 CAS 151978-50-6

EN300-781762

1-(prop-2-yn-1-yl)azepan-2-one

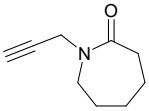

Mol.fmla $C_9H_{13}NO$ MDL MFCD14638441
Mol.weight 151.21 CAS 23266-25-3

EN300-1259816

5-ethynyl-1H-pyrrolo[2,3-b]pyridine hydrochloride

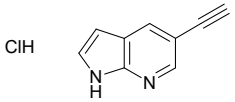

Mol.fmla $C_9H_7ClN_2$ MDL
Mol.weight 178.62 CAS

EN300-6488025

2-[(piperidin-4-yl)(prop-2-yn-1-yl)amino]acetamide dihydrochloride

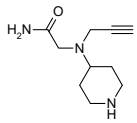

Mol.fmla $C_{10}H_{19}Cl_2N_3O$ MDL
Mol.weight 268.19 CAS

EN300-6488037

tert-butyl prop-2-ynoate

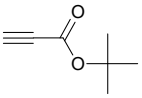

Mol.fmla $C_7H_{10}O_2$ MDL MFCD00060100
Mol.weight 126.16 CAS 13831-03-3

EN300-212875

3-ethynylthietan-3-ol

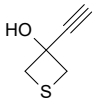

Mol.fmla C_5H_6OS MDL
Mol.weight 114.17 CAS 1678527-84-8

EN300-5236429

1,1-diethoxy-4,4-difluorobut-2-yne

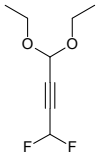

Mol.fmla $C_8H_{12}F_2O_2$ MDL
Mol.weight 178.18 CAS

EN300-6472958

methyl 3-(prop-2-yn-1-yl)piperidine-3-carboxylate hydrochloride

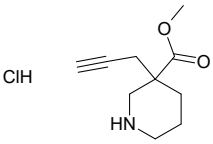

Mol.fmla $C_{10}H_{16}ClNO_2$ MDL
Mol.weight 217.70 CAS

EN300-6488730

2-aminohept-6-ynoic acid hydrochloride

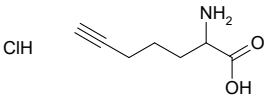

Mol.fmla $C_7H_{12}ClNO_2$ MDL
Mol.weight 177.63 CAS

EN300-6480561

6-bromo-4-[4-(but-3-yn-1-yl)piperazin-1-yl]quinazoline

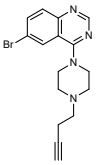

Mol.fmla $C_{16}H_{17}BrN_4$ MDL
Mol.weight 345.24 CAS

EN300-6482124

1-cyclopropylprop-2-yn-1-amine hydrochloride

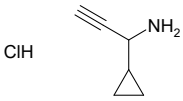

Mol.fmla $C_6H_{10}ClN$ MDL
Mol.weight 131.61 CAS

EN300-6482279

methyl 2-(prop-2-yn-1-yl)piperidine-2-carboxylate hydrochloride

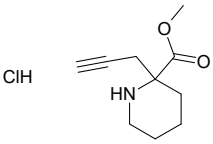

Mol.fmla $C_{10}H_{16}ClNO_2$ MDL
Mol.weight 217.70 CAS

EN300-6481934

methyl 4-(prop-2-yn-1-yl)piperidine-4-carboxylate hydrochloride

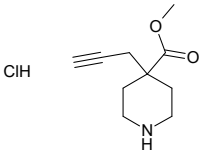

Mol.fmla $C_{10}H_{16}ClNO_2$ MDL
Mol.weight 217.70 CAS

EN300-6482411

prop-2-yn-1-yl (2S)-2-amino-3-methylbutanoate hydrochloride

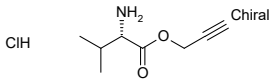

Mol.fmla $C_8H_{14}ClNO_2$ MDL
Mol.weight 191.66 CAS

EN300-6487474

3-(azetidin-3-yl)prop-2-ynoic acid hydrochloride

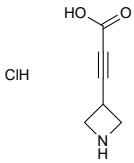

Mol.fmla $C_6H_8ClNO_2$ MDL
Mol.weight 161.59 CAS

EN300-6488817

tert-butyl N-(6-oxooct-7-yn-3-yl)carbamate

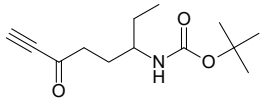

Mol.fmla $C_{13}H_{21}NO_3$ MDL
Mol.weight 239.32 CAS 2029198-53-4

EN300-6486476

3-(prop-2-yn-1-yl)-3-azabicyclo[3.1.0]hexane

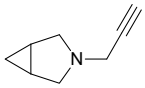

Mol.fmla $C_8H_{11}N$ MDL
Mol.weight 121.18 CAS 1860511-56-3

EN300-2535061

ethyl 3-(prop-2-yn-1-yl)pyrrolidine-3-carboxylate

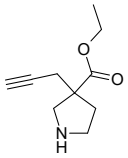

Mol.fmla $C_{10}H_{15}NO_2$ MDL
Mol.weight 181.24 CAS

EN300-1722538

2,5-dichlorothiophene-3-carbonyl chloride

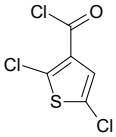

Mol.fmla C_5HCl_3OS MDL MFCD00041441
Mol.weight 215.49 CAS 57248-14-3

EN300-240219

azepane-1-carbonyl chloride

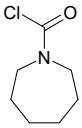

Mol.fmla $C_7H_{12}ClNO$ MDL MFCD19281913
Mol.weight 161.63 CAS

EN300-1154751

4,4-dimethylpiperidine-1-carbonyl chloride

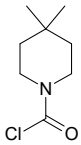

Mol.fmla $C_8H_{14}ClNO$ MDL MFCD23790266
Mol.weight 175.66 CAS 1516586-68-7

EN300-1155041

2-ethoxyethyl chloroformate

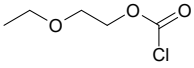

Mol.fmla $C_5H_9ClO_3$ MDL MFCD00035820
Mol.weight 152.58 CAS 628-64-8

EN300-6488980

2-cyclopropylmorpholine-4-carbonyl chloride

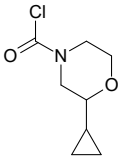

Mol.fmla $C_8H_{12}ClNO_2$ MDL
Mol.weight 189.64 CAS

EN300-2707775

3-hydroxy-4-methyl-6H-benzo[c]chromen-6-one

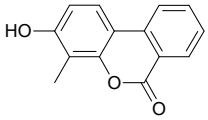

Mol.fmla $C_{14}H_{10}O_3$ MDL MFCD02081283
Mol.weight 226.23 CAS 76244-77-4

EN300-191632

4-(methylamino)phenol

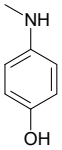

Mol.fmla C_7H_9NO MDL MFCD00042043
Mol.weight 123.16 CAS 150-75-4

EN300-33922

tert-butyl 5-amino-8-(hydroxymethyl)-1,2,3,4-tetrahydroisoquinoline-2-carboxylate

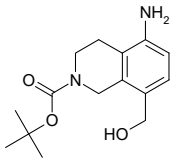

Mol.fmla $C_{15}H_{22}N_2O_3$ MDL MFCD30500791
Mol.weight 278.35 CAS 2060052-26-6

EN300-340107

2-bromo-1-[3-(2-hydroxypropan-2-yl)pyrrolidin-1-yl]ethan-1-one

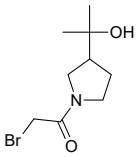

Mol.fmla $C_9H_{16}BrNO_2$ MDL MFCD30733476
Mol.weight 250.14 CAS 2137772-57-5

EN300-377315

4-(prop-2-en-1-yl)phenol

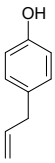

Mol.fmla $C_9H_{10}O$ MDL MFCD01940501
Mol.weight 134.18 CAS 501-92-8

EN300-698378

[1-(aminomethyl)-2,2-dimethylcyclopropyl]methanol

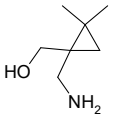

Mol.fmla $C_7H_{15}NO$ MDL MFCD17283540
Mol.weight 129.20 CAS 1340463-43-5

EN300-684206

tert-butyl 4-(2-aminoethyl)-4-hydroxypiperidine-1-carboxylate

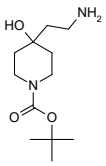

Mol.fmla $C_{12}H_{24}N_2O_3$ MDL MFCD11111570
Mol.weight 244.34 CAS

EN300-645652

(3-aminoadamantan-1-yl)methanol

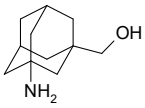

Mol.fmla $C_{11}H_{19}NO$ MDL
Mol.weight 181.28 CAS 80088-74-0

EN300-739165

4-chloro-5-methyl-2-nitrophenol

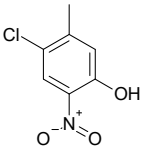

Mol.fmla $C_7H_6ClNO_3$ MDL MFCD00007114
Mol.weight 187.58 CAS

EN300-190308

(1-benzofuran-4-yl)methanol

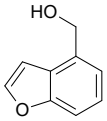

Mol.fmla $C_9H_8O_2$ MDL MFCD10699417
Mol.weight 148.16 CAS 173470-67-2

EN300-840055

(dimethyl-1H-1,2,3-triazol-4-yl)methanol

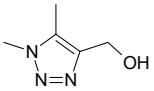

Mol.fmla $C_5H_9N_3O$ MDL MFCD19273261
Mol.weight 127.15 CAS 942060-18-6

EN300-1277948

(1-ethyl-5-methyl-1H-1,2,3-triazol-4-yl)methanol

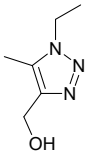

Mol.fmla $C_6H_{11}N_3O$ MDL MFCD19272871
Mol.weight 141.17 CAS 1267385-54-5

EN300-1277949

3-amino-3-(4-bromophenyl)propan-1-ol

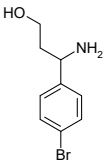

Mol.fmla $C_9H_{12}BrNO$ MDL MFCD04115555
Mol.weight 230.11 CAS 787615-14-9

EN300-1256174

3-amino-3-(3-methylphenyl)propan-1-ol

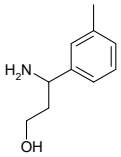

Mol.fmla $C_{10}H_{15}NO$ MDL MFCD03412786
Mol.weight 165.24 CAS 68208-22-0

EN300-1234620

3-fluoro-4-hydroxybenzene-1-carbothioamide

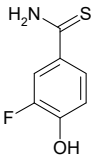

Mol.fmla C_7H_6FNOS MDL MFCD12110579
Mol.weight 171.19 CAS 1153271-82-9

EN300-1599620

3-(2,3-dihydro-1H-inden-5-yl)propan-1-ol

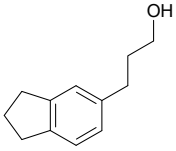

Mol.fmla $C_{12}H_{16}O$ MDL MFCD09927298
Mol.weight 176.26 CAS 56635-78-0

EN300-1634437

5-(hydroxymethyl)-1,3-oxazolidin-2-one

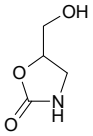

Mol.fmla $C_4H_7NO_3$ MDL MFCD05721226
Mol.weight 117.11 CAS

EN300-211357

2,4-dichloro-3-nitrophenol

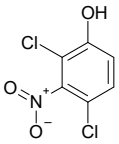

Mol.fmla $C_6H_3Cl_2NO_3$ MDL MFCD08059572
Mol.weight 208.00 CAS

EN300-110285

7-chloroisoquinolin-1-ol

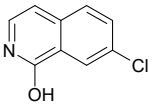

Mol.fmla C_9H_6ClNO MDL MFCD08436984
Mol.weight 179.61 CAS 24188-74-7

EN300-112564

3-methylquinolin-4-ol

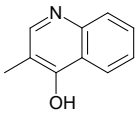

Mol.fmla $C_{10}H_9NO$ MDL MFCD09264039
Mol.weight 159.19 CAS

EN300-118437

3-hydroxypyridine-4-carbonitrile

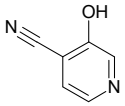

Mol.fmla $C_6H_4N_2O$ MDL MFCD13175206
Mol.weight 120.11 CAS 87032-82-4

EN300-119042

4-(4-chlorophenyl)piperidin-4-ol

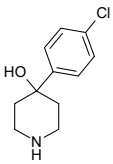

Mol.fmla $C_{11}H_{14}ClNO$ MDL MFCD00006001
Mol.weight 211.69 CAS

EN300-127205

7-[(4-ethylpiperazin-1-yl)[4-(trifluoromethyl)phenyl]methyl]quinolin-8-ol

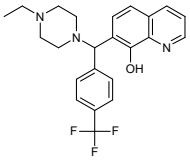

Mol.fmla $C_{23}H_{24}F_3N_3O$ MDL MFCD02330695
Mol.weight 415.46 CAS

EN300-137560

4-bromopyridin-3-ol

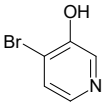

Mol.fmla C_5H_4BrNO MDL MFCD03093021
Mol.weight 174.00 CAS 161417-28-3

EN300-123127

1-{4-[2-hydroxy-3-(quinolin-5-yloxy)propyl]piperazin-1-yl}-2,2-diphenylethan-1-one

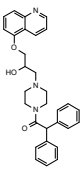

Mol.fmla $C_{30}H_{31}N_3O_3$ MDL MFCD09838435
Mol.weight 481.60 CAS

EN300-6487183

4-methoxy-2-methylphenol

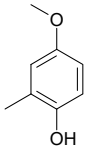

Mol.fmla $C_8H_{10}O_2$ MDL MFCD11055138
Mol.weight 138.17 CAS 5307-05-1

EN300-244425

2-hydroxy-1,2-bis(thiophen-3-yl)ethan-1-one

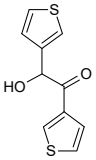

Mol.fmla $C_{10}H_8O_2S_2$ MDL MFCD27950378
Mol.weight 224.30 CAS

EN300-224804

6-bromo-3-iodopyridin-2-ol

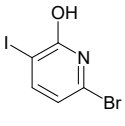

Mol.fmla C_5H_3BrINO MDL MFCD27981326
Mol.weight 299.89 CAS 1820674-50-7

EN300-249635

(3,6-dihydro-2H-pyran-4-yl)methanol

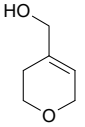

Mol.fmla $C_6H_{10}O_2$ MDL MFCD00457806
Mol.weight 114.15 CAS 14774-34-6

EN300-202907

5-hydroxy-1,2-dihydroquinolin-2-one

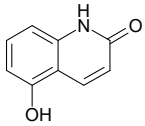

Mol.fmla $C_9H_7NO_2$ MDL MFCD02181132
Mol.weight 161.16 CAS 31570-97-5

EN300-170399

(5-bromopyrimidin-2-yl)methanol

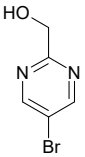

Mol.fmla $C_5H_5BrN_2O$ MDL MFCD16610245
Mol.weight 189.01 CAS

EN300-188858

N-(2-hydroxyethyl)prop-2-enamide

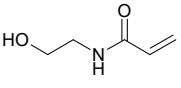

Mol.fmla $C_5H_9NO_2$ MDL MFCD11110645
Mol.weight 115.13 CAS

EN300-103180

3-bromo-5-hydroxy-4H-pyran-4-one

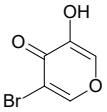

Mol.fmla $C_5H_3BrO_3$ MDL MFCD22062349
Mol.weight 190.98 CAS 95790-60-6

EN300-325758

(2-fluoro-1,3-thiazol-4-yl)methanol

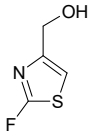

Mol.fmla C_4H_4FNOS MDL MFCD18821118
Mol.weight 133.14 CAS

EN300-337087

4-ethoxy-2-methylphenol

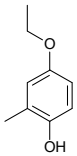

Mol.fmla $C_9H_{12}O_2$ MDL MFCD24715102
Mol.weight 152.19 CAS 84822-50-4

EN300-1865925

2-methyl-2-(pyrrolidin-2-yl)propan-1-ol

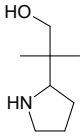

Mol.fmla $C_8H_{17}NO$ MDL MFCD28649268
Mol.weight 143.23 CAS 1781804-57-6

EN300-1860035

2-(1H-pyrazol-4-yl)phenol

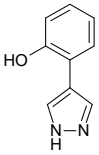

Mol.fmla $C_9H_8N_2O$ MDL MFCD26722674
Mol.weight 160.18 CAS 391927-45-0

EN300-1849603

3-(1,3-dioxaindan-5-yl)propan-1-ol

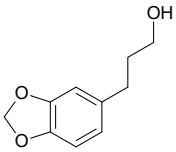

Mol.fmla $C_{10}H_{12}O_3$ MDL MFCD09028764
Mol.weight 180.21 CAS 7031-03-0

EN300-1996714

2-amino-2-(3-cyclopropylphenyl)ethan-1-ol

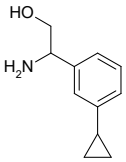

Mol.fmla $C_{11}H_{15}NO$ MDL MFCD23806231
Mol.weight 177.25 CAS 1536549-46-8

EN300-1845100

1-(1,3-dioxaindan-5-yl)-2-methylpropan-2-ol

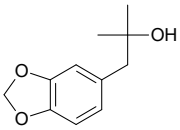

Mol.fmla $C_{11}H_{14}O_3$ MDL MFCD11610691
Mol.weight 194.23 CAS 23037-64-1

EN300-1996306

2-amino-3-(oxan-4-yl)propan-1-ol

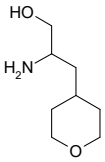

Mol.fmla $C_8H_{17}NO_2$ MDL MFCD20350557
Mol.weight 159.23 CAS 1342501-16-9

EN300-1870804

2,2-dimethylhex-5-yn-1-ol

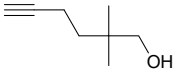

Mol.fmla $C_8H_{14}O$ MDL MFCD26403510
Mol.weight 126.20 CAS 892875-17-1

EN300-1826683

(4,6-dichloropyridin-2-yl)methanol

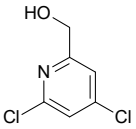

Mol.fmla $C_6H_5Cl_2NO$ MDL MFCD26517849
Mol.weight 178.02 CAS

EN300-1963465

2-(2-chloro-1,3-thiazol-5-yl)ethan-1-ol

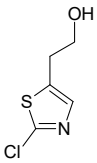

Mol.fmla C_5H_6ClNOS MDL MFCD27922904
Mol.weight 163.63 CAS 1783503-14-9

EN300-1986692

methyl 6-chloro-5-hydroxypyridine-2-carboxylate

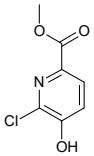

Mol.fmla $C_7H_6ClNO_3$ MDL MFCD18257200
Mol.weight 187.58 CAS 1256808-87-3

EN300-6478629

1-methylcyclohexan-1-ol

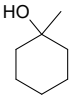

Mol.fmla $C_7H_{14}O$ MDL MFCD00003857
Mol.weight 114.19 CAS 590-67-0

EN300-86200

4-hydroxy-3-methylbenzene-1-sulfonamide

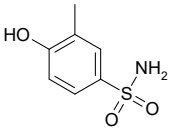

Mol.fmla $C_7H_9NO_3S$ MDL MFCD16997492
Mol.weight 187.22 CAS

EN300-277258

4-hydroxy-2-methylbenzene-1-sulfonamide

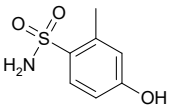

Mol.fmla $C_7H_9NO_3S$ MDL MFCD16997506
Mol.weight 187.22 CAS

EN300-277285

1H-pyrrolo[3,2-b]pyridin-6-ol

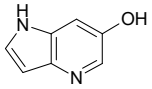

Mol.fmla $C_7H_6N_2O$ MDL MFCD09859113
Mol.weight 134.14 CAS 1015609-35-4

EN300-380914

2-(oxetan-3-yl)ethan-1-ol

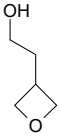

Mol.fmla $C_5H_{10}O_2$ MDL MFCD17215859
Mol.weight 102.13 CAS

EN300-311986

rac-(3R,4S)-4-(pyrrolidin-1-yl)oxolan-3-ol

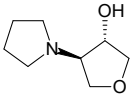

Mol.fmla $C_8H_{15}NO_2$ MDL MFCD11520526
Mol.weight 157.21 CAS 1339333-92-4

EN300-1214699

rac-(3R,4S)-4-(morpholin-4-yl)oxolan-3-ol

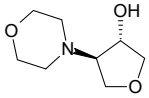

Mol.fmla $C_8H_{15}NO_3$ MDL
Mol.weight 173.21 CAS 728008-07-9

EN300-1214708

2-cyclopropyl-1-phenylethan-1-ol

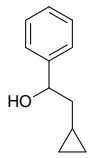

Mol.fmla $C_{11}H_{14}O$ MDL MFCD16665896
Mol.weight 162.23 CAS 18729-51-6

EN300-1231809

2-methyl-2-(piperidin-4-yl)propan-1-ol

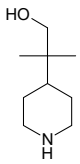

Mol.fmla $C_9H_{19}NO$ MDL MFCD26938772
Mol.weight 157.26 CAS 99203-25-5

EN300-1166854

2-methoxy-1-phenylethan-1-ol

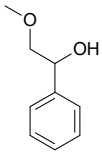

Mol.fmla $C_9H_{12}O_2$ MDL MFCD14691054
Mol.weight 152.19 CAS 3587-84-6

EN300-1234101

2-(1-ethyl-1H-1,2,3-triazol-4-yl)propan-2-ol

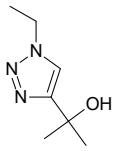

Mol.fmla $C_7H_{13}N_3O$ MDL MFCD28148797
Mol.weight 155.20 CAS 1593367-50-0

EN300-1237224

2-bromo-4-tert-butylphenol

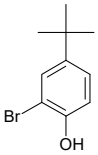

Mol.fmla $C_{10}H_{13}BrO$ MDL MFCD02682891
Mol.weight 229.12 CAS

EN300-1238562

2,3,4-trichlorophenol

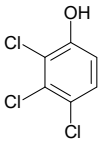

Mol.fmla $C_6H_3Cl_3O$ MDL MFCD00002161
Mol.weight 197.45 CAS 15950-66-0

EN300-1238591

4-butyl-4-hydroxycyclohexan-1-one

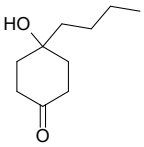

Mol.fmla $C_{10}H_{18}O_2$ MDL MFCD21321138
Mol.weight 170.25 CAS 1039531-04-8

EN300-1248420

3,5-dimethyl-4-nitrophenol

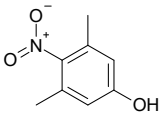

Mol.fmla $C_8H_9NO_3$ MDL MFCD00031365
Mol.weight 167.17 CAS

EN300-333614

2-(1,2,3,4-tetrahydroisoquinolin-3-yl)ethan-1-ol

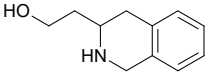

Mol.fmla $C_{11}H_{15}NO$ MDL MFCD20665793
Mol.weight 177.25 CAS 70917-84-9

EN300-1168228

3-cyclopropyl-1,2,4-oxadiazol-5-ol

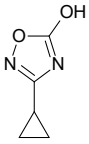

Mol.fmla $C_5H_6N_2O_2$ MDL MFCD18447671
Mol.weight 126.12 CAS

EN300-1264202

(2S)-3-amino-2-fluoropropan-1-ol

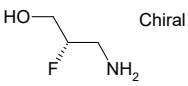

Mol.fmla C_3H_8FNO MDL MFCD19204414
Mol.weight 93.10 CAS

EN300-658671

(1R)-3-amino-1-phenylpropan-1-ol

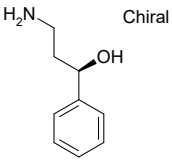

Mol.fmla $C_9H_{13}NO$ MDL MFCD01862113
Mol.weight 151.21 CAS

EN300-344960

rac-(3R,4S)-4-amino-3,4-dihydro-2H-1-benzopyran-3-ol

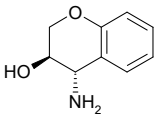

Mol.fmla $C_9H_{11}NO_2$ MDL MFCD22581347
Mol.weight 165.19 CAS 58810-68-7

EN300-6487418

(1R)-1,2,3,4-tetrahydronaphthalen-1-ol

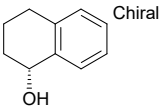

Mol.fmla $C_{10}H_{12}O$ MDL MFCD00063005
Mol.weight 148.21 CAS

EN300-6487479

rac-[(3aR,7aR)-5-methyl-octahydro-1H-pyrrolo[3,4-c]pyridin-7a-yl]methanol dihydrochloride

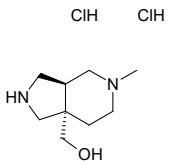

Mol.fmla $C_9H_{20}Cl_2N_2O$ MDL MFCD28893024
Mol.weight 243.18 CAS

EN300-6487587

7-methoxy-2-methylquinolin-4-ol

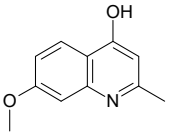

Mol.fmla $C_{11}H_{11}NO_2$ MDL MFCD00086643
Mol.weight 189.22 CAS

EN300-262403

3-amino-3-(2-hydroxyethyl)-1lambda6-thietane-1,1-dione hydrochloride

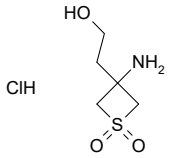

Mol.fmla $C_5H_{12}ClNO_3S$ MDL
Mol.weight 201.67 CAS

EN300-6487630

(1S)-1-(5-methyl-1H-1,2,4-triazol-3-yl)ethan-1-ol hydrochloride

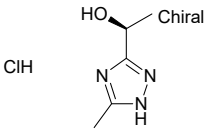

Mol.fmla $C_5H_{10}ClN_3O$ MDL
Mol.weight 163.61 CAS

EN300-6487639

N-(2-chloro-5-hydroxyphenyl)acetamide

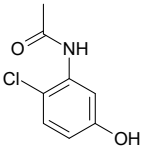

Mol.fmla $C_8H_8ClNO_2$ MDL MFCD18823459
Mol.weight 185.61 CAS

EN300-6487886

{4-benzyl-2-oxabicyclo[2.1.1]hexan-1-yl}methanol

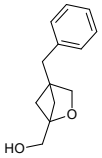

Mol.fmla $C_{13}H_{16}O_2$ MDL
Mol.weight 204.27 CAS

EN300-1666717

1-{2-oxabicyclo[2.1.1]hexan-1-yl}ethan-1-ol

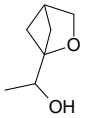

Mol.fmla $C_7H_{12}O_2$ MDL
Mol.weight 128.17 CAS

EN300-1666725

8-oxa-1-azaspiro[4.5]decan-3-ol

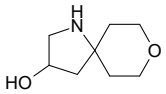

Mol.fmla $C_8H_{15}NO_2$ MDL
Mol.weight 157.21 CAS 1892474-88-2

EN300-1698633

tert-butyl 4-(cyanomethyl)-4-hydroxypiperidine-1-carboxylate

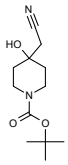

Mol.fmla $C_{12}H_{20}N_2O_3$ MDL MFCD11111486
Mol.weight 240.30 CAS

EN300-3572657

3-hydroxy-4H-pyran-4-thione

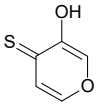

Mol.fmla $C_5H_4O_2S$ MDL MFCD28360954
Mol.weight 128.15 CAS 89282-30-4

EN300-4710403

methyl 2-hydroxy-1-methyl-1H-imidazole-4-carboxylate

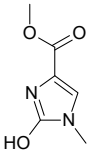

Mol.fmla $C_6H_8N_2O_3$ MDL
Mol.weight 156.14 CAS

EN300-4845986

oxolan-3-yl 2-hydroxyacetate

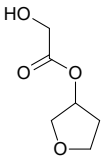

Mol.fmla $C_6H_{10}O_4$ MDL MFCD30154524
Mol.weight 146.14 CAS 1849292-61-0

EN300-5058907

(4-chlorophenyl)(4-fluorophenyl)methanol

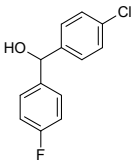

Mol.fmla $C_{13}H_{10}ClFO$ MDL MFCD11097014
Mol.weight 236.68 CAS 2795-76-8

EN300-6487954

3-amino-3-(2,4-difluorophenyl)propan-1-ol hydrochloride

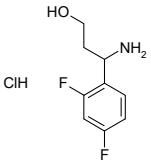

Mol.fmla $C_9H_{12}ClF_2NO$ MDL MFCD06211813
Mol.weight 223.65 CAS

EN300-6487965

3-amino-5-fluorophenol hydrobromide

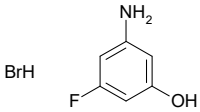

Mol.fmla C_6H_7BrFNO MDL
Mol.weight 208.03 CAS

EN300-6488026

1-(4-hydroxyphenyl)-2,5-dihydro-1H-pyrrole-2,5-dione

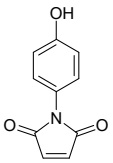

Mol.fmla $C_{10}H_7NO_3$ MDL MFCD00129167
Mol.weight 189.17 CAS 7300-91-6

EN300-6488045

rac-(1R,2R)-2-methoxycyclohexan-1-ol

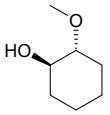

Mol.fmla $C_7H_{14}O_2$ MDL
Mol.weight 130.19 CAS

EN300-6488096

methyl 3-bromo-4-hydroxy-5-nitrobenzoate

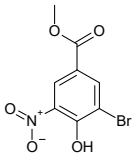

Mol.fmla $C_8H_6BrNO_5$ MDL MFCD08689690
Mol.weight 276.04 CAS

EN300-6488146

rac-(3R,4R)-4-amino-3,4-dihydro-2H-1-benzopyran-3-ol

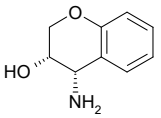

Mol.fmla $C_9H_{11}NO_2$ MDL
Mol.weight 165.19 CAS

EN300-1716884

tert-butyl N-[(2-hydroxy-5,5-dimethylcyclohexyl)methyl]carbamate

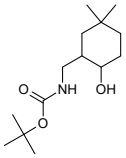

Mol.fmla $C_{14}H_{27}NO_3$ MDL
Mol.weight 257.38 CAS

EN300-1718298

2-hydroxy-5,5-dimethylcyclohexane-1-carbonitrile

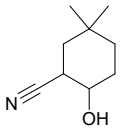

Mol.fmla $C_9H_{15}NO$ MDL
Mol.weight 153.23 CAS 2090214-52-9

EN300-1718301

2-(3,3-difluoropyrrolidin-1-yl)ethan-1-ol

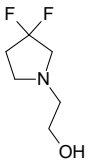

Mol.fmla $C_6H_{11}F_2NO$ MDL MFCD27934492
Mol.weight 151.16 CAS 950662-61-0

EN300-3466909

(4-methoxycyclohexyl)methanol

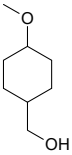

Mol.fmla $C_8H_{16}O_2$ MDL MFCD26885663
Mol.weight 144.22 CAS

EN300-3478769

4-amino-5-hydroxy-2-(trifluoromethyl)benzonitrile

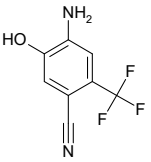

Mol.fmla $C_8H_5F_3N_2O$ MDL MFCD11865407
Mol.weight 202.14 CAS

EN300-3497776

(3-tert-butyl-1,2-oxazol-4-yl)methanol

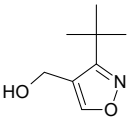

Mol.fmla $C_8H_{13}NO_2$ MDL
Mol.weight 155.20 CAS

EN300-4102833

(1-methylcyclopropyl)methyl 2-hydroxyacetate

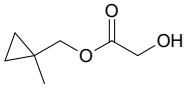

Mol.fmla $C_7H_{12}O_3$ MDL MFCD29948914
Mol.weight 144.17 CAS 1870150-09-6

EN300-4632364

6-hydroxy-2-methyl-4H-3,1-benzoxazin-4-one

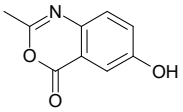

Mol.fmla $C_9H_7NO_3$ MDL MFCD20039992
Mol.weight 177.16 CAS

EN300-5064329

3-(dimethylamino)-2,2-difluoropropan-1-ol

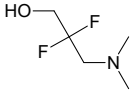

Mol.fmla $C_5H_{11}F_2NO$ MDL
Mol.weight 139.15 CAS 1696120-43-0

EN300-5155443

(5,6-dimethoxypyridin-2-yl)methanol

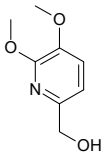

Mol.fmla $C_8H_{11}NO_3$ MDL MFCD11857655
Mol.weight 169.18 CAS 59081-38-8

EN300-5250655

(2S)-1-methoxypropan-2-ol

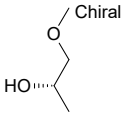

Mol.fmla $C_4H_{10}O_2$ MDL MFCD01632588
Mol.weight 90.12 CAS 26550-55-0

EN300-91268

5,6-dimethyl-7H-pyrrolo[2,3-d]pyrimidin-4-ol

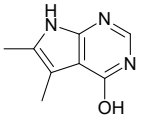

Mol.fmla $C_8H_9N_3O$ MDL MFCD18249922
Mol.weight 163.18 CAS 82703-35-3

EN300-208749

N-(3-hydroxycyclobutyl)methanesulfonamide

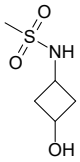

Mol.fmla $C_5H_{11}NO_3S$ MDL MFCD21654856
Mol.weight 165.21 CAS 1480396-53-9

EN300-5094615

(2-methylquinolin-3-yl)methanol

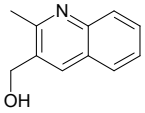

Mol.fmla $C_{11}H_{11}NO$ MDL MFCD15833016
Mol.weight 173.22 CAS

EN300-5103337

3-ethynylthietan-3-ol

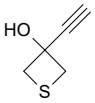

Mol.fmla C_5H_6OS MDL
Mol.weight 114.17 CAS 1678527-84-8

EN300-5236429

6-bromo-3-hydroxypyridine-2-carbonitrile

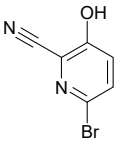

Mol.fmla $C_6H_3BrN_2O$ MDL MFCD18258853
Mol.weight 199.01 CAS 727737-00-0

EN300-5251236

spiro[3.5]nonan-7-ol

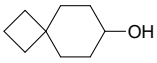

Mol.fmla $C_9H_{16}O$ MDL MFCD26407278
Mol.weight 140.23 CAS

EN300-6198168

(1,3-dimethylazetidin-3-yl)methanol

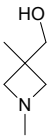

Mol.fmla $C_6H_{13}NO$ MDL MFCD22397220
Mol.weight 115.18 CAS 1824492-19-4

EN300-6205410

2-(3-aminothian-3-yl)ethan-1-ol

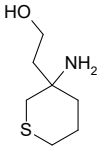

Mol.fmla $C_7H_{15}NOS$ MDL MFCD21184473
Mol.weight 161.27 CAS 1495057-23-2

EN300-6218405

7-(benzyloxy)-6-bromonaphthalen-2-ol

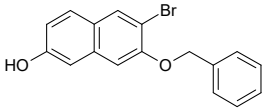

Mol.fmla $C_{17}H_{13}BrO_2$ MDL MFCD13659432
Mol.weight 329.20 CAS 171975-85-2

EN300-6253624

2-(benzylamino)-3,3,3-trifluoro-2-methylpropan-1-ol

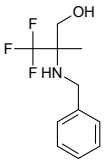

Mol.fmla $C_{11}H_{14}F_3NO$ MDL
Mol.weight 233.24 CAS 1697522-99-8

EN300-6297664

8-fluoro-1,2,3,4-tetrahydroisoquinolin-6-ol hydrochloride

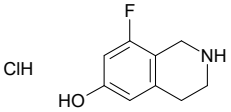

Mol.fmla $C_9H_{11}ClFNO$ MDL
Mol.weight 203.65 CAS

EN300-6488403

(3aS,5R)-5-hydroxy-hexahydro-1lambda6-pyrrolo[1,2-b][1,2,5]thiadiazole-1,1,3-trione

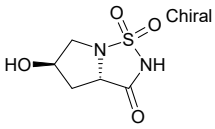

Mol.fmla $C_5H_8N_2O_4S$ MDL
Mol.weight 192.19 CAS

EN300-1720129

(1R,3R,5S)-8-methyl-8-azabicyclo[3.2.1]octan-3-ol

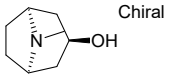

Mol.fmla $C_8H_{15}NO$ MDL MFCD00005551
Mol.weight 141.21 CAS 120-29-6

EN300-6474754

[2-(dimethylamino)-5-nitrophenyl]methanol

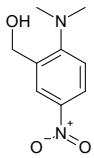

Mol.fmla $C_9H_{12}N_2O_3$ MDL MFCD11191403
Mol.weight 196.21 CAS 544693-91-6

EN300-6475755

5,5-dimethylpyrrolidin-3-ol

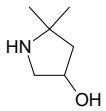

Mol.fmla $C_6H_{13}NO$ MDL MFCD28545561
Mol.weight 115.18 CAS 1784937-75-2

EN300-187953

3-chlorobutan-2-ol

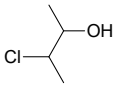

Mol.fmla C_4H_9ClO MDL MFCD00154037
Mol.weight 108.57 CAS 563-84-8

EN300-199266

4,4-difluoro-2-phenylbutan-1-ol

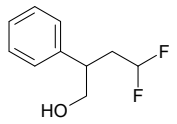

Mol.fmla $C_{10}H_{12}F_2O$ MDL
Mol.weight 186.20 CAS

EN300-6393647

2-[(3S)-1,2,3,4-tetrahydroisoquinolin-3-yl]ethan-1-ol

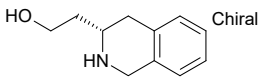

Mol.fmla $C_{11}H_{15}NO$ MDL
Mol.weight 177.25 CAS

EN300-6472441

6-amino-3-(3-hydroxyphenyl)-3,4-dihydroquinazolin-4-one

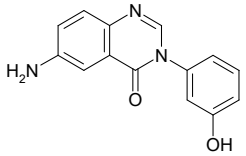

Mol.fmla $C_{14}H_{11}N_3O_2$ MDL MFCD09261559
Mol.weight 253.26 CAS

EN300-6472529

ethyl (2S)-2-amino-3-hydroxypropanoate hydrochloride

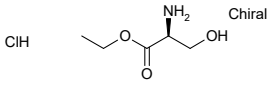

Mol.fmla $C_5H_{12}ClNO_3$ MDL MFCD00012594
Mol.weight 169.61 CAS

EN300-6474410

2,2,2-trifluoro-1-(5-methyl-1,3-oxazol-2-yl)ethan-1-ol

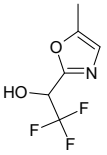

Mol.fmla $C_6H_6F_3NO_2$ MDL
Mol.weight 181.12 CAS

EN300-6475863

[2-(aminomethyl)bicyclo[2.2.1]hept-5-en-2-yl]methanol

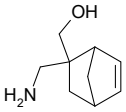

Mol.fmla $C_9H_{15}NO$ MDL
Mol.weight 153.23 CAS

EN300-6488660

[(2S,6S)-6-methylmorpholin-2-yl]methanol hydrochloride

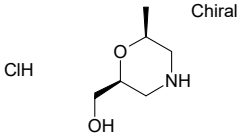

Mol.fmla $C_6H_{14}ClNO_2$ MDL
Mol.weight 167.64 CAS

EN300-6488715

1-amino-1-(4-methoxyphenyl)propan-2-ol hydrochloride

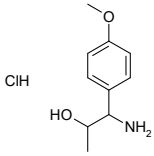

Mol.fmla $C_{10}H_{16}ClNO_2$ MDL
Mol.weight 217.70 CAS

EN300-1644741

{5H,6H,7H,8H-pyrido[2,3-d]pyrimidin-2-yl}methanol hydrochloride

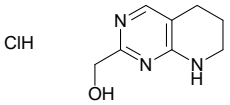

Mol.fmla $C_8H_{12}ClN_3O$ MDL
Mol.weight 201.66 CAS

EN300-6478762

tert-butyl 3-hydroxy-4-methylidenepyrrolidine-1-carboxylate

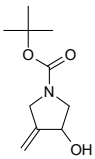

Mol.fmla $C_{10}H_{17}NO_3$ MDL MFCD18375092
Mol.weight 199.25 CAS

EN300-6479368

1,3-dimethylazetidin-3-ol hydrochloride

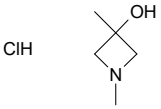

Mol.fmla $C_5H_{12}ClNO$ MDL
Mol.weight 137.61 CAS

EN300-6480882

(4S)-3,4-dihydro-2H-1-benzopyran-4,6-diol

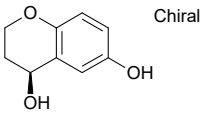

Mol.fmla $C_9H_{10}O_3$ MDL
Mol.weight 166.18 CAS

EN300-6481829

rac-[(1R,3S)-3-aminocyclopentyl]methanol hydrochloride

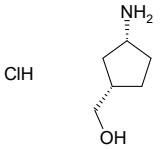

Mol.fmla $C_6H_{14}ClNO$ MDL MFCD29034410
Mol.weight 151.64 CAS

EN300-6481897

(5-fluoro-2,2-dimethyl-1,3-dioxan-5-yl)methanol

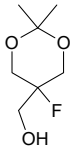

Mol.fmla $C_7H_{13}FO_3$ MDL
Mol.weight 164.18 CAS 133384-80-2

EN300-6479628

rac-(3R,3aR,6aS)-hexahydro-1H-furo[3,4-b]pyrrol-3-ol

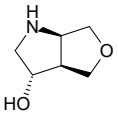

Mol.fmla $C_6H_{11}NO_2$ MDL
Mol.weight 129.16 CAS

EN300-6488851

(1S,2S)-2-methylcyclohexan-1-ol

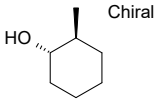

Mol.fmla $C_7H_{14}O$ MDL MFCD20760180
Mol.weight 114.19 CAS

EN300-6481966

4-(piperidin-3-yl)phenol hydrochloride

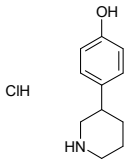

Mol.fmla $C_{11}H_{16}ClNO$ MDL
Mol.weight 213.71 CAS

EN300-6482275

5-azaspiro[2.5]octan-7-ol

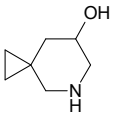

Mol.fmla $C_7H_{13}NO$ MDL MFCD31622648
Mol.weight 127.19 CAS 2090320-37-7

EN300-6482300

methyl 6-amino-5-hydroxypyridine-2-carboxylate hydrochloride

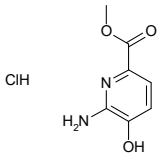

Mol.fmla $C_7H_9ClN_2O_3$ MDL
Mol.weight 204.61 CAS

EN300-6482470

[5-(4-{[(5-methylfuran-2-yl)methyl]amino}quinazolin-6-yl)furan-2-yl]methanol

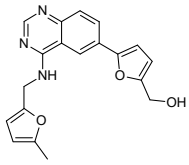

Mol.fmla $C_{19}H_{17}N_3O_3$ MDL MFCD27978379
Mol.weight 335.37 CAS

EN300-6479790

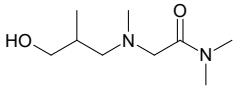

2-[(3-hydroxy-2-methylpropyl)(methyl)amino]-N,N-dimethylacetamide

Mol.fmla $C_9H_{20}N_2O_2$ MDL
Mol.weight 188.27 CAS 1864742-68-6

EN300-6480201

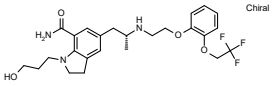

1-(3-hydroxypropyl)-5-[(2R)-2-({2-[2-(2,2,2-trifluoroethoxy)phenoxy]ethyl}amino)propyl]-2,3-dihydro-1H-indole-7-carboxamide

Mol.fmla $C_{25}H_{32}F_3N_3O_4$ MDL MFCD00930170
Mol.weight 495.55 CAS

EN300-6481367

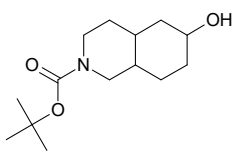

tert-butyl 6-hydroxy-decahydroisoquinoline-2-carboxylate

Mol.fmla $C_{14}H_{25}NO_3$ MDL
Mol.weight 255.36 CAS

EN300-6489179

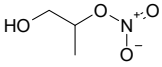

2-(nitrooxy)propan-1-ol

Mol.fmla $C_3H_7NO_4$ MDL
Mol.weight 121.09 CAS 20266-74-4

EN300-6489487

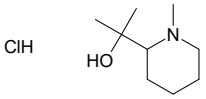

2-(1-methylpiperidin-2-yl)propan-2-ol hydrochloride

Mol.fmla $C_9H_{20}ClNO$ MDL
Mol.weight 193.72 CAS

EN300-6489514

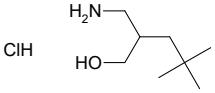

2-(aminomethyl)-4,4-dimethylpentan-1-ol hydrochloride

Mol.fmla $C_8H_{20}ClNO$ MDL
Mol.weight 181.71 CAS

EN300-6482525

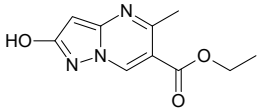

ethyl 2-hydroxy-5-methylpyrazolo[1,5-a]pyrimidine-6-carboxylate

Mol.fmla $C_{10}H_{11}N_3O_3$ MDL MFCD18974278
Mol.weight 221.22 CAS 57615-05-1

EN300-6482533

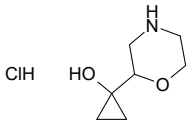

1-(morpholin-2-yl)cyclopropan-1-ol hydrochloride

Mol.fmla $C_7H_{14}ClNO_2$ MDL
Mol.weight 179.65 CAS

EN300-6482801

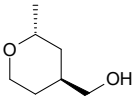

rac-[(2R,4S)-2-methyloxan-4-yl]methanol

Mol.fmla $C_7H_{14}O_2$ MDL
Mol.weight 130.19 CAS

EN300-6482869

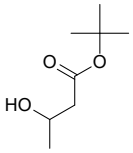

tert-butyl 3-hydroxybutanoate

Mol.fmla $C_8H_{16}O_3$ MDL MFCD24390209
Mol.weight 160.21 CAS 90435-23-7

EN300-6482901

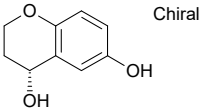

(4R)-3,4-dihydro-2H-1-benzopyran-4,6-diol

Mol.fmla $C_9H_{10}O_3$ MDL
Mol.weight 166.18 CAS

EN300-6481830

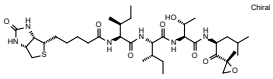

(2S,3S)-2-[(2S,3S)-2-{5-[(3aS,4S,6aR)-2-oxo-hexahydro-1H-thieno[3,4-d]imidazolidin-4-yl]pentanamido}-3-methylpentanamido]-N-[(1S,2R)-2-hydroxy-1-{[(2S)-4-methyl-1-[(2R)-2-methyloxiran-2-yl]-1-oxopentan-2-yl]carbamoyl}propyl]-3-methylpentanamide

Mol.fmla $C_{35}H_{60}N_6O_8S$ MDL
Mol.weight 724.97 CAS

EN300-6481949

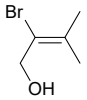

2-bromo-3-methylbut-2-en-1-ol

Mol.fmla C_5H_9BrO MDL MFCD28360709
Mol.weight 165.03 CAS 80555-61-9

EN300-6482135

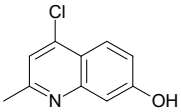

4-chloro-2-methylquinolin-7-ol

Mol.fmla $C_{10}H_8ClNO$ MDL MFCD22103398
Mol.weight 193.63 CAS 148018-30-8

EN300-6482137

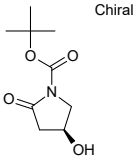

tert-butyl (4S)-4-hydroxy-2-oxopyrrolidine-1-carboxylate

Mol.fmla $C_9H_{15}NO_4$ MDL MFCD08704344
Mol.weight 201.22 CAS

EN300-6489563

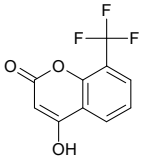

4-hydroxy-8-(trifluoromethyl)-2H-chromen-2-one

Mol.fmla $C_{10}H_5F_3O_3$ MDL MFCD26684776
Mol.weight 230.14 CAS 1539002-96-4

EN300-6489810

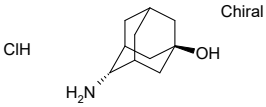

(1r,4s)-4-aminoadamantan-1-ol hydrochloride

Mol.fmla $C_{10}H_{18}ClNO$ MDL
Mol.weight 203.71 CAS

EN300-6490144

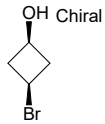

(1s,3s)-3-bromocyclobutan-1-ol

Mol.fmla C_4H_7BrO MDL
Mol.weight 151.00 CAS

EN300-6490216

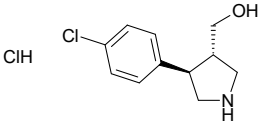

rac-[(3R,4S)-4-(4-chlorophenyl)pyrrolidin-3-yl]methanol hydrochloride

Mol.fmla $C_{11}H_{15}Cl_2NO$ MDL MFCD28716990
Mol.weight 248.15 CAS 1217780-42-1

EN300-6486439

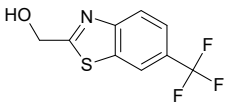

[6-(trifluoromethyl)-1,3-benzothiazol-2-yl]methanol

Mol.fmla $C_9H_6F_3NOS$ MDL MFCD26679571
Mol.weight 233.21 CAS 1540617-68-2

EN300-6486518

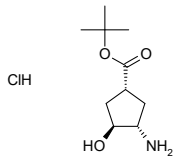

rac-tert-butyl (1R,3S,4S)-3-amino-4-hydroxycyclopentane-1-carboxylate hydrochloride

Mol.fmla $C_{10}H_{20}ClNO_3$ MDL
Mol.weight 237.73 CAS

EN300-6482173

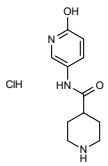

N-(6-hydroxypyridin-3-yl)piperidine-4-carboxamide hydrochloride

Mol.fmla $C_{11}H_{16}ClN_3O_2$ MDL
Mol.weight 257.72 CAS

EN300-6482311

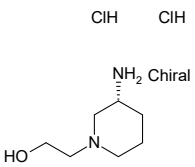

2-[(3R)-3-aminopiperidin-1-yl]ethan-1-ol dihydrochloride

Mol.fmla $C_7H_{18}Cl_2N_2O$ MDL
Mol.weight 217.14 CAS

EN300-6482368

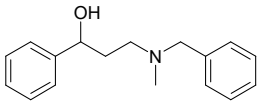

3-[benzyl(methyl)amino]-1-phenylpropan-1-ol

Mol.fmla $C_{17}H_{21}NO$ MDL MFCD16300125
Mol.weight 255.36 CAS

EN300-6486697

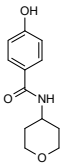

4-hydroxy-N-(oxan-4-yl)benzamide

Mol.fmla $C_{12}H_{15}NO_3$ MDL MFCD12088803
Mol.weight 221.26 CAS

EN300-6486866

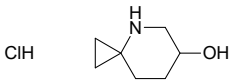

4-azaspiro[2.5]octan-6-ol hydrochloride

Mol.fmla $C_7H_{14}ClNO$ MDL
Mol.weight 163.65 CAS

EN300-6482402

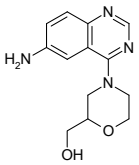

[4-(6-aminoquinazolin-4-yl)morpholin-2-yl]methanol

Mol.fmla $C_{13}H_{16}N_4O_2$ MDL MFCD23534419
Mol.weight 260.30 CAS 1516779-11-5

EN300-6487218

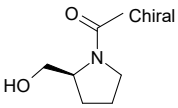

1-[(2S)-2-(hydroxymethyl)pyrrolidin-1-yl]ethan-1-one

Mol.fmla $C_7H_{13}NO_2$ MDL MFCD11611307
Mol.weight 143.19 CAS 66158-68-7

EN300-6487233

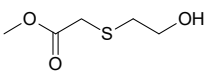

methyl 2-[(2-hydroxyethyl)sulfanyl]acetate

Mol.fmla $C_5H_{10}O_3S$ MDL MFCD12178663
Mol.weight 150.20 CAS 61146-95-0

EN300-6487353

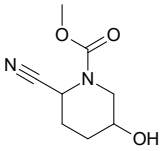

methyl 2-cyano-5-hydroxypiperidine-1-carboxylate

Mol.fmla $C_8H_{12}N_2O_3$ MDL MFCD29987302
Mol.weight 184.20 CAS 1823645-21-1

EN300-6487358

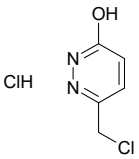

6-(chloromethyl)pyridazin-3-ol hydrochloride

Mol.fmla $C_5H_6Cl_2N_2O$ MDL
Mol.weight 181.02 CAS

EN300-6487375

(1-methylcyclopent-2-en-1-yl)methanol

Mol.fmla $C_7H_{12}O$ MDL
Mol.weight 112.17 CAS 61111-54-4

EN300-6487451

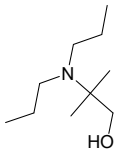

2-(dipropylamino)-2-methylpropan-1-ol

Mol.fmla $C_{10}H_{23}NO$ MDL MFCD26905151
Mol.weight 173.30 CAS 854665-19-3

EN300-6487493

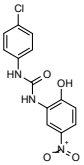

1-(4-chlorophenyl)-3-(2-hydroxy-5-nitrophenyl)urea

Mol.fmla $C_{13}H_{10}ClN_3O_4$ MDL MFCD28509262
Mol.weight 307.70 CAS

EN300-6482635

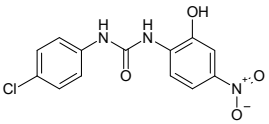

1-(4-chlorophenyl)-3-(2-hydroxy-4-nitrophenyl)urea

Mol.fmla $C_{13}H_{10}ClN_3O_4$ MDL
Mol.weight 307.70 CAS

EN300-6482636

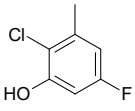

2-chloro-5-fluoro-3-methylphenol

Mol.fmla C_7H_6ClFO MDL MFCD28752134
Mol.weight 160.58 CAS

EN300-6482736

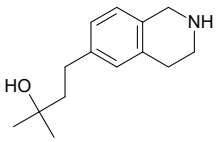

2-methyl-4-(1,2,3,4-tetrahydroisoquinolin-6-yl)butan-2-ol

Mol.fmla $C_{14}H_{21}NO$ MDL
Mol.weight 219.33 CAS 1781139-43-2

EN300-6482831

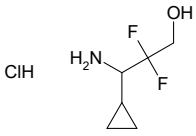

3-amino-3-cyclopropyl-2,2-difluoropropan-1-ol hydrochloride

Mol.fmla $C_6H_{12}ClF_2NO$ MDL
Mol.weight 187.62 CAS

EN300-6487872

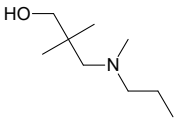

2,2-dimethyl-3-[methyl(propyl)amino]propan-1-ol

Mol.fmla $C_9H_{21}NO$ MDL MFCD16701882
Mol.weight 159.27 CAS 1250739-79-7

EN300-6487922

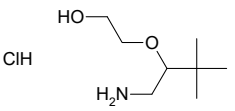

2-[(1-amino-3,3-dimethylbutan-2-yl)oxy]ethan-1-ol hydrochloride

Mol.fmla $C_8H_{20}ClNO_2$ MDL
Mol.weight 197.71 CAS

EN300-6482855

8-nitroquinazolin-4-ol

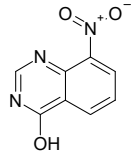

Mol.fmla $C_8H_5N_3O_3$ MDL MFCD00834971
Mol.weight 191.15 CAS

EN300-6486234

1-(4-amino-5-methyl-1H-pyrazol-1-yl)-2-methylpropan-2-ol dihydrochloride

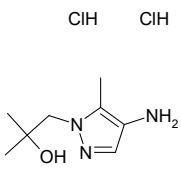

Mol.fmla $C_8H_{17}Cl_2N_3O$ MDL
Mol.weight 242.15 CAS

EN300-6486248

phenyl(piperidin-3-yl)methanol hydrochloride

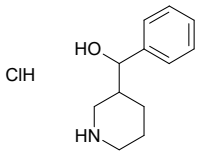

Mol.fmla $C_{12}H_{18}ClNO$ MDL
Mol.weight 227.74 CAS 858849-92-0

EN300-6488468

1-(2-hydroxy-4,6-dimethoxy-3-methylphenyl)ethan-1-one

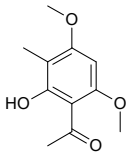

Mol.fmla $C_{11}H_{14}O_4$ MDL MFCD00017290
Mol.weight 210.23 CAS

EN300-6488483

propan-2-yl 3-hydroxypiperidine-1-carboxylate

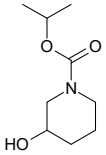

Mol.fmla $C_9H_{17}NO_3$ MDL MFCD16103105
Mol.weight 187.24 CAS 1250007-16-9

EN300-6488631

(4R)-4-amino-3,4-dihydro-2H-1-benzopyran-6-ol hydrochloride

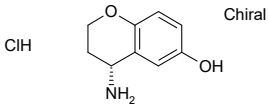

Mol.fmla $C_9H_{12}ClNO_2$ MDL
Mol.weight 201.65 CAS

EN300-6488855

(2R)-3-amino-2-fluoropropan-1-ol

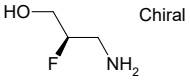

Mol.fmla C_3H_8FNO MDL MFCD19160614
Mol.weight 93.10 CAS 344413-79-2

EN300-658672

rac-(1R,3R)-3-(dimethylamino)cyclopentan-1-ol

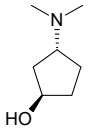

Mol.fmla $C_7H_{15}NO$ MDL
Mol.weight 129.20 CAS 1821804-42-5

EN300-6486530

(4,4-difluoro-2-methylpyrrolidin-2-yl)methanol hydrochloride

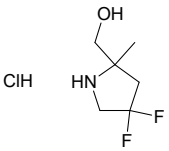

Mol.fmla $C_6H_{12}ClF_2NO$ MDL MFCD28119156
Mol.weight 187.62 CAS

EN300-6488862

[(2R)-oxetan-2-yl]methanol

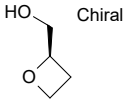

Mol.fmla $C_4H_8O_2$ MDL MFCD28967963
Mol.weight 88.11 CAS 1932342-97-6

EN300-6489022

2,2-dimethyl-3-[methyl(2-methylpropyl)amino]propan-1-ol

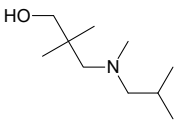

Mol.fmla $C_{10}H_{23}NO$ MDL MFCD16701895
Mol.weight 173.30 CAS 1247390-75-5

EN300-6489382

1-amino-2-(4-methoxyphenyl)propan-2-ol hydrochloride

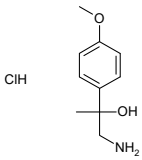

Mol.fmla $C_{10}H_{16}ClNO_2$ MDL MFCD07366615
Mol.weight 217.70 CAS 1172878-66-8

EN300-6486572

4-(piperidin-2-yl)phenol hydrochloride

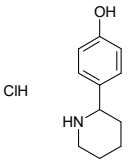

Mol.fmla $C_{11}H_{16}ClNO$ MDL
Mol.weight 213.71 CAS 1892523-89-5

EN300-6486616

4-(cyclopropylmethyl)-2-methoxyphenol

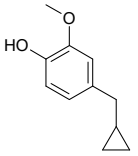

Mol.fmla $C_{11}H_{14}O_2$ MDL MFCD16998711
Mol.weight 178.23 CAS

EN300-2061190

6-methoxy-1,2,3,4-tetrahydroquinolin-4-ol

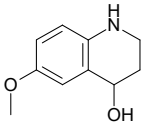

Mol.fmla $C_{10}H_{13}NO_2$ MDL MFCD09035329
Mol.weight 179.22 CAS

EN300-6489701

3,6-dimethylpyridazin-4-ol hydrochloride

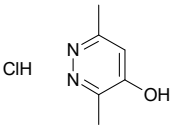

Mol.fmla $C_6H_9ClN_2O$ MDL
Mol.weight 160.60 CAS

EN300-6489814

rac-(2R,4S)-2-phenylpiperidin-4-ol hydrochloride

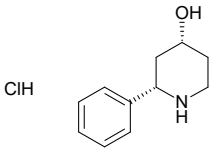

Mol.fmla $C_{11}H_{16}ClNO$ MDL
Mol.weight 213.71 CAS 1644667-13-9

EN300-6486909

6-fluoro-2-(trifluoromethyl)pyridin-3-ol

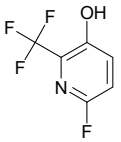

Mol.fmla $C_6H_3F_4NO$ MDL MFCD16611133
Mol.weight 181.09 CAS 1227573-49-0

EN300-6486959

[1-(difluoromethyl)-5-methyl-1H-pyrazol-3-yl]methanol

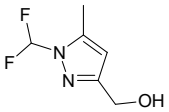

Mol.fmla $C_6H_8F_2N_2O$ MDL
Mol.weight 162.14 CAS

EN300-6487030

7-methylisoquinolin-6-ol

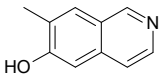

Mol.fmla $C_{10}H_9NO$ MDL MFCD18822560
Mol.weight 159.19 CAS 666735-06-4

EN300-6487055

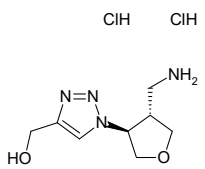

rac-{1-[(3R,4R)-4-(aminomethyl)oxolan-3-yl]-1H-1,2,3-triazol-4-yl}methanol dihydrochloride

Mol.fmla $C_8H_{16}Cl_2N_4O_2$ MDL
Mol.weight 271.15 CAS

EN300-6487094

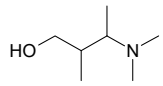

3-(dimethylamino)-2-methylbutan-1-ol

Mol.fmla $C_7H_{17}NO$ MDL
Mol.weight 131.22 CAS 1558032-75-9

EN300-2938735

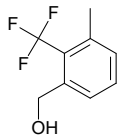

[3-methyl-2-(trifluoromethyl)phenyl]methanol

Mol.fmla $C_9H_9F_3O$ MDL MFCD18399876
Mol.weight 190.17 CAS

EN300-6487195

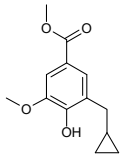

methyl 3-(cyclopropylmethyl)-4-hydroxy-5-methoxybenzoate

Mol.fmla $C_{13}H_{16}O_4$ MDL
Mol.weight 236.27 CAS

EN300-6487237

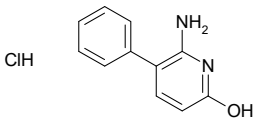

6-amino-5-phenylpyridin-2-ol hydrochloride

Mol.fmla $C_{11}H_{11}ClN_2O$ MDL
Mol.weight 222.68 CAS

EN300-6487250

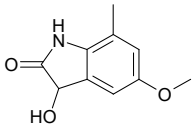

3-hydroxy-5-methoxy-7-methyl-2,3-dihydro-1H-indol-2-one

Mol.fmla $C_{10}H_{11}NO_3$ MDL MFCD17238097
Mol.weight 193.20 CAS 1341596-53-9

EN300-6487357

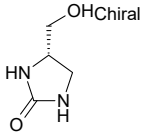

(4S)-4-(hydroxymethyl)imidazolidin-2-one

Mol.fmla $C_4H_8N_2O_2$ MDL
Mol.weight 116.12 CAS

EN300-2009223

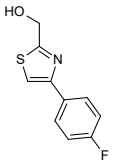

[4-(4-fluorophenyl)-1,3-thiazol-2-yl]methanol

Mol.fmla $C_{10}H_8FNOS$ MDL MFCD17251192
Mol.weight 209.24 CAS

EN300-2010029

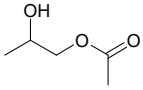

2-hydroxypropyl acetate

Mol.fmla $C_5H_{10}O_3$ MDL MFCD00127735
Mol.weight 118.13 CAS 627-69-0

EN300-2010180

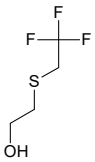

2-[(2,2,2-trifluoroethyl)sulfanyl]ethan-1-ol

Mol.fmla $C_4H_7F_3OS$ MDL MFCD12185688
Mol.weight 160.16 CAS 5187-61-1

EN300-2169383

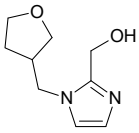

{1-[(oxolan-3-yl)methyl]-1H-imidazol-2-yl}methanol

Mol.fmla $C_9H_{14}N_2O_2$ MDL MFCD30203170
Mol.weight 182.22 CAS 1936588-39-4

EN300-2641885

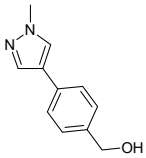

[4-(1-methyl-1H-pyrazol-4-yl)phenyl]methanol

Mol.fmla $C_{11}H_{12}N_2O$ MDL MFCD28010206
Mol.weight 188.23 CAS 88751-41-1

EN300-2669020

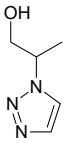

2-(1H-1,2,3-triazol-1-yl)propan-1-ol

Mol.fmla $C_5H_9N_3O$ MDL
Mol.weight 127.15 CAS 577780-25-7

EN300-3412240

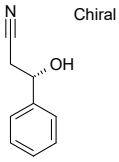

(3S)-3-hydroxy-3-phenylpropanenitrile

Mol.fmla C_9H_9NO MDL MFCD01862155
Mol.weight 147.18 CAS

EN300-3450962

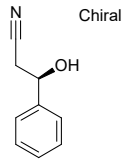

(3R)-3-hydroxy-3-phenylpropanenitrile

Mol.fmla C_9H_9NO MDL MFCD01862154
Mol.weight 147.18 CAS

EN300-3450973

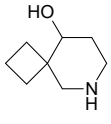

6-azaspiro[3.5]nonan-9-ol

Mol.fmla $C_8H_{15}NO$ MDL MFCD22070840
Mol.weight 141.21 CAS 1369246-31-0

EN300-1654509

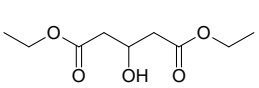

1,5-diethyl 3-hydroxypentanedioate

Mol.fmla $C_9H_{16}O_5$ MDL MFCD00009202
Mol.weight 204.22 CAS 32328-03-3

EN300-1588681

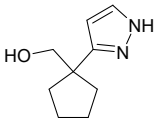

[1-(1H-pyrazol-3-yl)cyclopentyl]methanol

Mol.fmla $C_9H_{14}N_2O$ MDL
Mol.weight 166.22 CAS

EN300-1670639

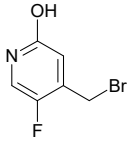

4-(bromomethyl)-5-fluoropyridin-2-ol

Mol.fmla C_6H_5BrFNO MDL MFCD16607542
Mol.weight 206.02 CAS 1227586-27-7

EN300-1702853

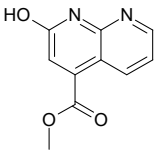

methyl 2-hydroxy-1,8-naphthyridine-4-carboxylate

Mol.fmla $C_{10}H_8N_2O_3$ MDL
Mol.weight 204.19 CAS

EN300-1704624

7-chloro-1,3-dioxaindan-5-ol

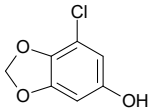

Mol.fmla $C_7H_5ClO_3$ MDL MFCD30005511
Mol.weight 172.57 CAS 1414972-62-5

EN300-1996319

1-(3-hydroxypropyl)-1H-1,2,3-benzotriazol-5-ol

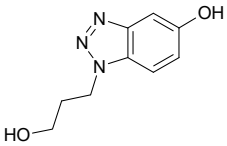

Mol.fmla $C_9H_{11}N_3O_2$ MDL MFCD26706658
Mol.weight 193.21 CAS 1523490-81-4

EN300-1721889

4,4-difluoro-3-methylbutan-1-ol

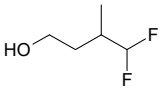

Mol.fmla $C_5H_{10}F_2O$ MDL
Mol.weight 124.13 CAS

EN300-1722710

2-fluoroprop-2-enoic acid

Mol.fmla $C_3H_3FO_2$ MDL MFCD03424474
Mol.weight 90.05 CAS 430-99-9

EN300-104748

4-(prop-2-en-1-yl)phenol

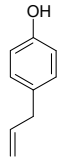

Mol.fmla $C_9H_{10}O$ MDL MFCD01940501
Mol.weight 134.18 CAS 501-92-8

EN300-698378

(2E)-3-(4-chloro-2-fluorophenyl)prop-2-enoic acid

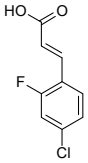

Mol.fmla $C_9H_6ClFO_2$ MDL MFCD00143287
Mol.weight 200.60 CAS

EN300-1456971

methyl (2E)-3-(2,4-difluorophenyl)prop-2-enoate

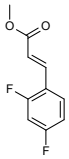

Mol.fmla $C_{10}H_8F_2O_2$ MDL MFCD07368198
Mol.weight 198.17 CAS 186758-21-4

EN300-1453738

tributyl(1-methoxyethenyl)stannane

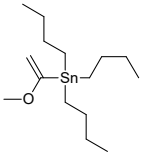

Mol.fmla $C_{15}H_{32}OSn$ MDL
Mol.weight 347.11 CAS 81177-90-4

EN300-117162

4,4,5,5-tetramethyl-2-(2-methylprop-2-en-1-yl)-1,3,2-dioxaborolane

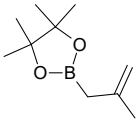

Mol.fmla $C_{10}H_{19}BO_2$ MDL MFCD23381514
Mol.weight 182.07 CAS

EN300-244759

(3,6-dihydro-2H-pyran-4-yl)methanol

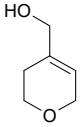

Mol.fmla $C_6H_{10}O_2$ MDL MFCD00457806
Mol.weight 114.15 CAS 14774-34-6

EN300-202907

5,6-dihydro-2H-pyran-3-carboxylic acid

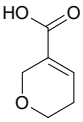

Mol.fmla $C_6H_8O_3$ MDL MFCD11007815
Mol.weight 128.13 CAS

EN300-62689

N-(2-hydroxyethyl)prop-2-enamide

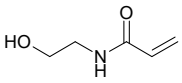

Mol.fmla $C_5H_9NO_2$ MDL MFCD11110645
Mol.weight 115.13 CAS

EN300-103180

(2R)-2-amino-3-(prop-2-en-1-yldisulfanyl)propanoic acid

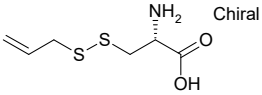

Mol.fmla $C_6H_{11}NO_2S_2$ MDL
Mol.weight 193.29 CAS 2281-22-3

EN300-1716070

2-cyclobutylprop-2-enoic acid

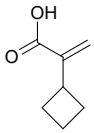

Mol.fmla $C_7H_{10}O_2$ MDL MFCD19230494
Mol.weight 126.16 CAS 42809-55-2

EN300-214171

hepta-2,4-dienal

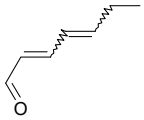

Mol.fmla $C_7H_{10}O$ MDL
Mol.weight 110.16 CAS 5910-85-0

EN300-1829152

octa-3,5-dien-2-one

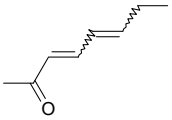

Mol.fmla $C_8H_{12}O$ MDL
Mol.weight 124.18 CAS 38284-27-4

EN300-1870950

(2E)-4,4-dimethylpent-2-enoic acid

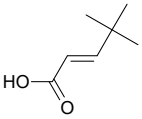

Mol.fmla $C_7H_{12}O_2$ MDL MFCD00956093
Mol.weight 128.17 CAS 16666-45-8

EN300-781704

methyl cyclopent-2-ene-1-carboxylate

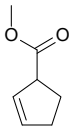

Mol.fmla $C_7H_{10}O_2$ MDL MFCD28156597
Mol.weight 126.16 CAS

EN300-396593

3,3-dimethyl-2-methylidenebutanoic acid

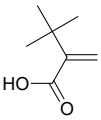

Mol.fmla $C_7H_{12}O_2$ MDL MFCD19228430
Mol.weight 128.17 CAS 4423-82-9

EN300-311325

2-(2,5-dihydrothiophen-3-yl)-4,4,5,5-tetramethyl-1,3,2-dioxaborolane

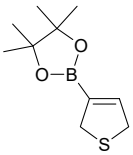

Mol.fmla $C_{10}H_{17}BO_2S$ MDL MFCD30182166
Mol.weight 212.12 CAS

EN300-6487590

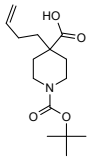

4-(but-3-en-1-yl)-1-[(tert-butoxy)carbonyl]piperidine-4-carboxylic acid

Mol.fmla $C_{15}H_{25}NO_4$ MDL MFCD15526822
Mol.weight 283.37 CAS

EN300-3368905

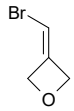

3-(bromomethylidene)oxetane

Mol.fmla C_4H_5BrO MDL MFCD30624769
Mol.weight 148.99 CAS 2157758-73-9

EN300-3455726

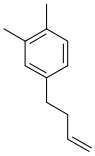

4-(but-3-en-1-yl)-1,2-dimethylbenzene

Mol.fmla $C_{12}H_{16}$ MDL MFCD09801223
Mol.weight 160.26 CAS 951891-99-9

EN300-6487756

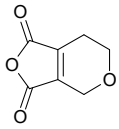

1H,3H,4H,6H,7H-furo[3,4-c]pyran-1,3-dione

Mol.fmla $C_7H_6O_4$ MDL
Mol.weight 154.12 CAS

EN300-1666405

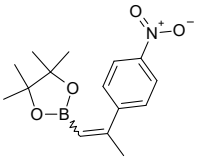

4,4,5,5-tetramethyl-2-[2-(4-nitrophenyl)prop-1-en-1-yl]-1,3,2-dioxaborolane

Mol.fmla $C_{15}H_{20}BNO_4$ MDL
Mol.weight 289.14 CAS

EN300-1704660

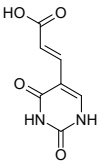

(2E)-3-(2,4-dioxo-1,2,3,4-tetrahydropyrimidin-5-yl)prop-2-enoic acid

Mol.fmla $C_7H_6N_2O_4$ MDL MFCD01471195
Mol.weight 182.14 CAS

EN300-4271435

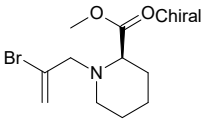

methyl (2R)-1-(2-bromoprop-2-en-1-yl)piperidine-2-carboxylate

Mol.fmla $C_{10}H_{16}BrNO_2$ MDL MFCD24190656
Mol.weight 262.15 CAS 1568079-65-1

EN300-4362189

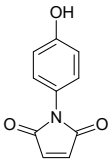

1-(4-hydroxyphenyl)-2,5-dihydro-1H-pyrrole-2,5-dione

Mol.fmla $C_{10}H_7NO_3$ MDL MFCD00129167
Mol.weight 189.17 CAS 7300-91-6

EN300-6488045

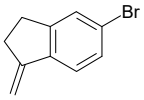

5-bromo-1-methylidene-2,3-dihydro-1H-indene

Mol.fmla $C_{10}H_9Br$ MDL MFCD22380844
Mol.weight 209.09 CAS 875306-81-3

EN300-3567196

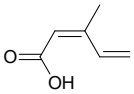

(2Z)-3-methylpenta-2,4-dienoic acid

Mol.fmla $C_6H_8O_2$ MDL
Mol.weight 112.13 CAS 30288-18-7

EN300-4271508

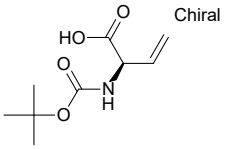

(2R)-2-{[(tert-butoxy)carbonyl]amino}but-3-enoic acid

Mol.fmla $C_9H_{15}NO_4$ MDL MFCD18379692
Mol.weight 201.22 CAS 152468-91-2

EN300-4749951

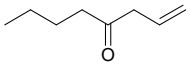

oct-1-en-4-one

Mol.fmla $C_8H_{14}O$ MDL MFCD00971437
Mol.weight 126.20 CAS 65807-62-7

EN300-5025342

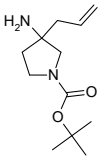

tert-butyl 3-amino-3-(prop-2-en-1-yl)pyrrolidine-1-carboxylate

Mol.fmla $C_{12}H_{22}N_2O_2$ MDL MFCD24857204
Mol.weight 226.32 CAS 1440960-50-8

EN300-6488160

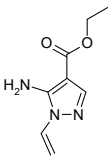

ethyl 5-amino-1-ethenyl-1H-pyrazole-4-carboxylate

Mol.fmla $C_8H_{11}N_3O_2$ MDL
Mol.weight 181.20 CAS

EN300-1721829

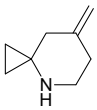

7-methylidene-4-azaspiro[2.5]octane

Mol.fmla $C_8H_{13}N$ MDL
Mol.weight 123.20 CAS

EN300-6474254

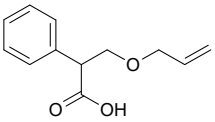

2-phenyl-3-(prop-2-en-1-yloxy)propanoic acid

Mol.fmla $C_{12}H_{14}O_3$ MDL MFCD17287336
Mol.weight 206.24 CAS

EN300-6477395

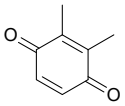

2,3-dimethylcyclohexa-2,5-diene-1,4-dione

Mol.fmla $C_8H_8O_2$ MDL MFCD01663149
Mol.weight 136.15 CAS

EN300-193570

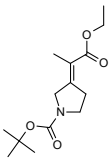

tert-butyl (3E)-3-(1-ethoxy-1-oxopropan-2-ylidene)pyrrolidine-1-carboxylate

Mol.fmla $C_{14}H_{23}NO_4$ MDL
Mol.weight 269.34 CAS

EN300-6473061

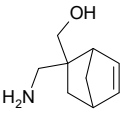

[2-(aminomethyl)bicyclo[2.2.1]hept-5-en-2-yl]methanol

Mol.fmla $C_9H_{15}NO$ MDL
Mol.weight 153.23 CAS

EN300-6488660

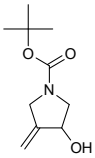

tert-butyl 3-hydroxy-4-methylidenepyrrolidine-1-carboxylate

Mol.fmla $C_{10}H_{17}NO_3$ MDL MFCD18375092
Mol.weight 199.25 CAS

EN300-6479368

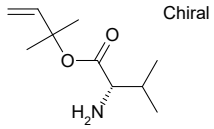

2-methylbut-3-en-2-yl (2S)-2-amino-3-methylbutanoate

Mol.fmla $C_{10}H_{19}NO_2$ MDL
Mol.weight 185.27 CAS 851714-02-8

EN300-6481027

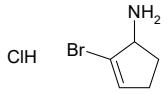

2-bromocyclopent-2-en-1-amine hydrochloride

Mol.fmla C_5H_9BrClN MDL
Mol.weight 198.49 CAS

EN300-6481193

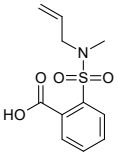

2-[methyl(prop-2-en-1-yl)sulfamoyl]benzoic acid

Mol.fmla $C_{11}H_{13}NO_4S$ MDL MFCD23687643
Mol.weight 255.29 CAS

EN300-6477329

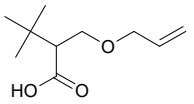

3,3-dimethyl-2-[(prop-2-en-1-yloxy)methyl]butanoic acid

Mol.fmla $C_{10}H_{18}O_3$ MDL
Mol.weight 186.25 CAS

EN300-6477392

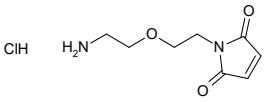

1-[2-(2-aminoethoxy)ethyl]-2,5-dihydro-1H-pyrrole-2,5-dione hydrochloride

Mol.fmla $C_8H_{13}ClN_2O_3$ MDL MFCD28023865
Mol.weight 220.66 CAS

EN300-6482100

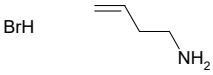

but-3-en-1-amine hydrobromide

Mol.fmla $C_4H_{10}BrN$ MDL
Mol.weight 152.04 CAS

EN300-6482214

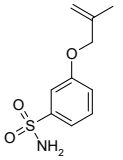

3-[(2-methylprop-2-en-1-yl)oxy]benzene-1-sulfonamide

Mol.fmla $C_{10}H_{13}NO_3S$ MDL
Mol.weight 227.28 CAS

EN300-6482383

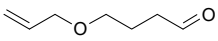

4-(prop-2-en-1-yloxy)butanal

Mol.fmla $C_7H_{12}O_2$ MDL MFCD24674097
Mol.weight 128.17 CAS 63880-78-4

EN300-6482390

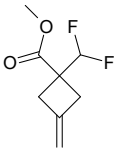

methyl 1-(difluoromethyl)-3-methylidenecyclobutane-1-carboxylate

Mol.fmla $C_8H_{10}F_2O_2$ MDL
Mol.weight 176.16 CAS

EN300-6489165

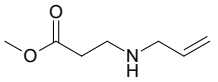

methyl 3-[(prop-2-en-1-yl)amino]propanoate

Mol.fmla $C_7H_{13}NO_2$ MDL MFCD07369493
Mol.weight 143.19 CAS

EN300-6489261

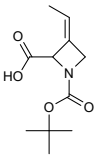

(3Z)-1-[(tert-butoxy)carbonyl]-3-ethylideneazetidine-2-carboxylic acid

Mol.fmla $C_{11}H_{17}NO_4$ MDL
Mol.weight 227.26 CAS

EN300-6489391

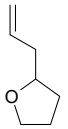

2-(prop-2-en-1-yl)oxolane

Mol.fmla $C_7H_{12}O$ MDL
Mol.weight 112.17 CAS

EN300-6482484

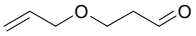

3-(prop-2-en-1-yloxy)propanal

Mol.fmla $C_6H_{10}O_2$ MDL MFCD17280934
Mol.weight 114.15 CAS 44768-60-7

EN300-6482485

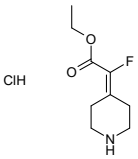

ethyl 2-fluoro-2-(piperidin-4-ylidene)acetate hydrochloride

Mol.fmla $C_9H_{15}ClFNO_2$ MDL
Mol.weight 223.68 CAS

EN300-6482576

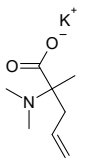

potassium 2-(dimethylamino)-2-methylpent-4-enoate

Mol.fmla $C_8H_{14}KNO_2$ MDL
Mol.weight 195.31 CAS

EN300-6482591

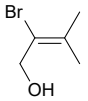

2-bromo-3-methylbut-2-en-1-ol

Mol.fmla C_5H_9BrO MDL MFCD28360709
Mol.weight 165.03 CAS 80555-61-9

EN300-6482135

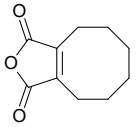

1H,3H,4H,5H,6H,7H,8H,9H-cycloocta[c]furan-1,3-dione

Mol.fmla $C_{10}H_{12}O_3$ MDL
Mol.weight 180.21 CAS

EN300-6489573

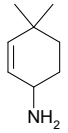

4,4-dimethylcyclohex-2-en-1-amine

Mol.fmla $C_8H_{15}N$ MDL MFCD19211755
Mol.weight 125.22 CAS 61888-92-4

EN300-6489776

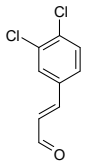

(2E)-3-(3,4-dichlorophenyl)prop-2-enal

Mol.fmla $C_9H_6Cl_2O$ MDL MFCD16304954
Mol.weight 201.05 CAS

EN300-6486198

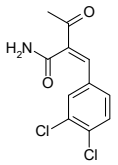

(2Z)-2-[(3,4-dichlorophenyl)methylidene]-3-oxobutanamide

Mol.fmla $C_{11}H_9Cl_2NO_2$ MDL
Mol.weight 258.11 CAS

EN300-6486241

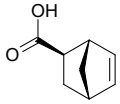

rac-(1R,2S,4R)-bicyclo[2.2.1]hept-5-ene-2-carboxylic acid

Mol.fmla $C_8H_{10}O_2$ MDL
Mol.weight 138.17 CAS

EN300-6486497

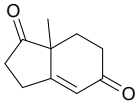

7a-methyl-2,3,5,6,7,7a-hexahydro-1H-indene-1,5-dione

Mol.fmla $C_{10}H_{12}O_2$ MDL MFCD00135278
Mol.weight 164.21 CAS

EN300-6486589

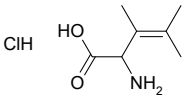

2-amino-3,4-dimethylpent-3-enoic acid hydrochloride

Mol.fmla $C_7H_{14}ClNO_2$ MDL
Mol.weight 179.65 CAS

EN300-6486661

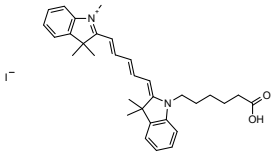

2-[(1E,3E)-5-[(2E)-1-(5-carboxypentyl)-3,3-dimethyl-2,3-dihydro-1H-indol-2-ylidene]penta-1,3-dien-1-yl]-1,3,3-trimethyl-3H-indol-1-ium iodide

Mol.fmla $C_{32}H_{39}IN_2O_2$ MDL
Mol.weight 610.58 CAS

EN300-6482330

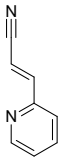

(2E)-3-(pyridin-2-yl)prop-2-enenitrile

Mol.fmla $C_8H_6N_2$ MDL MFCD16083058
Mol.weight 130.15 CAS

EN300-6486698

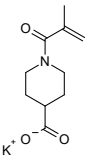

potassium 1-(2-methylprop-2-enoyl)piperidine-4-carboxylate

Mol.fmla $C_{10}H_{14}KNO_3$ MDL
Mol.weight 235.33 CAS

EN300-6487015

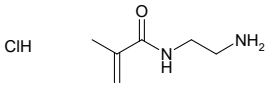

N-(2-aminoethyl)-2-methylprop-2-enamide hydrochloride

Mol.fmla $C_6H_{13}ClN_2O$ MDL MFCD09264233
Mol.weight 164.64 CAS

EN300-6487158

(1-methylcyclopent-2-en-1-yl)methanol

Mol.fmla $C_7H_{12}O$ MDL
Mol.weight 112.17 CAS 61111-54-4

EN300-6487451

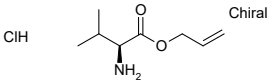

prop-2-en-1-yl (2S)-2-amino-3-methylbutanoate hydrochloride

Mol.fmla $C_8H_{16}ClNO_2$ MDL
Mol.weight 193.68 CAS

EN300-6487635

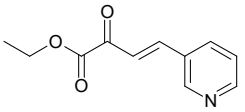

ethyl (3E)-2-oxo-4-(pyridin-3-yl)but-3-enoate

Mol.fmla $C_{11}H_{11}NO_3$ MDL MFCD10703324
Mol.weight 205.22 CAS

EN300-6482696

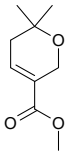

methyl 6,6-dimethyl-5,6-dihydro-2H-pyran-3-carboxylate

Mol.fmla $C_9H_{14}O_3$ MDL
Mol.weight 170.21 CAS

EN300-6482799

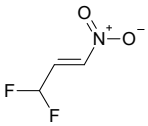

(1E)-3,3-difluoro-1-nitroprop-1-ene

Mol.fmla $C_3H_3F_2NO_2$ MDL
Mol.weight 123.06 CAS 933994-01-5

EN300-6482834

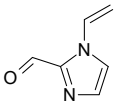

1-ethenyl-1H-imidazole-2-carbaldehyde

Mol.fmla $C_6H_6N_2O$ MDL MFCD07380876
Mol.weight 122.13 CAS

EN300-6488158

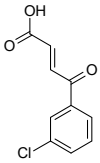

(2E)-4-(3-chlorophenyl)-4-oxobut-2-enoic acid

Mol.fmla $C_{10}H_7ClO_3$ MDL MFCD30187076
Mol.weight 210.62 CAS

EN300-6482902

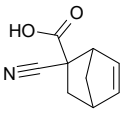

2-cyanobicyclo[2.2.1]hept-5-ene-2-carboxylic acid

Mol.fmla $C_9H_9NO_2$ MDL
Mol.weight 163.18 CAS

EN300-6488389

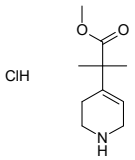

methyl 2-methyl-2-(1,2,3,6-tetrahydropyridin-4-yl)propanoate hydrochloride

Mol.fmla $C_{10}H_{18}ClNO_2$ MDL
Mol.weight 219.71 CAS

EN300-6486365

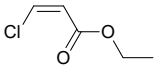

ethyl (2Z)-3-chloroprop-2-enoate

Mol.fmla $C_5H_7ClO_2$ MDL
Mol.weight 134.56 CAS 16490-99-6

EN300-6486514

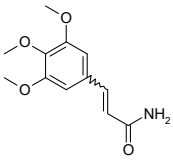

3-(3,4,5-trimethoxyphenyl)prop-2-enamide

Mol.fmla $C_{12}H_{15}NO_4$ MDL MFCD09910620
Mol.weight 237.26 CAS

EN300-6488946

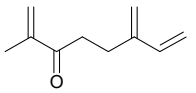

2-methyl-6-methylideneocta-1,7-dien-3-one

Mol.fmla $C_{10}H_{14}O$ MDL MFCD24689737
Mol.weight 150.22 CAS 41702-60-7

EN300-6489236

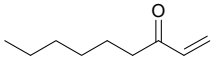

non-1-en-3-one

Mol.fmla $C_9H_{16}O$ MDL MFCD00053145
Mol.weight 140.23 CAS

EN300-6489417

3-methylidenepiperidine-2,6-dione

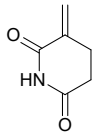

Mol.fmla $C_6H_7NO_2$ MDL MFCD13178815
Mol.weight 125.13 CAS 34573-74-5

EN300-6486622

4-fluoro-1,2,3,6-tetrahydropyridine hydrochloride

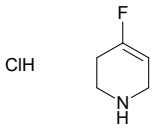

Mol.fmla C_5H_9ClFN MDL MFCD19226545
Mol.weight 137.59 CAS

EN300-6486673

cyclohex-2-ene-1-carbaldehyde

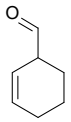

Mol.fmla $C_7H_{10}O$ MDL MFCD24393530
Mol.weight 110.16 CAS 42540-33-0

EN300-2520459

methyl 5-oxaspiro[3.5]non-7-ene-7-carboxylate

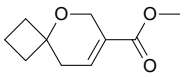

Mol.fmla $C_{10}H_{14}O_3$ MDL
Mol.weight 182.22 CAS

EN300-6490086

[(2-chloroprop-2-en-1-yl)sulfanyl]benzene

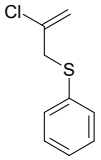

Mol.fmla C_9H_9ClS MDL MFCD00034127
Mol.weight 184.69 CAS

EN300-6487104

ethyl 4-amino-2-fluorobut-2-enoate; trifluoroacetic acid

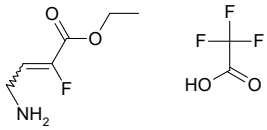

Mol.fmla $C_8H_{11}F_4NO_4$ MDL
Mol.weight 261.17 CAS

EN300-6487161

4-[(2,5-dioxo-2,5-dihydro-1H-pyrrol-1-yl)methyl]cyclohexane-1-carboxylic acid

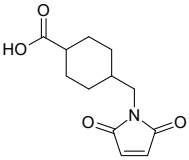

Mol.fmla $C_{12}H_{15}NO_4$ MDL MFCD03093740
Mol.weight 237.26 CAS

EN300-6487298

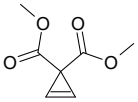

Mol.fmla $C_7H_8O_4$ MDL
Mol.weight 156.14 CAS

EN300-2008583

2-(oxolan-3-ylidene)acetonitrile

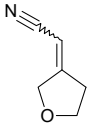

Mol.fmla C_6H_7NO MDL
Mol.weight 109.13 CAS 1344831-69-1

EN300-3432141

(3aS,6aS)-2,2-dimethyl-2H,3aH,4H,6aH-cyclopenta[d][1,3]dioxol-4-one

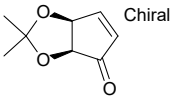

Mol.fmla $C_8H_{10}O_3$ MDL MFCD08166478
Mol.weight 154.17 CAS 103904-94-5

EN300-1666621

methyl 3,3-dimethylcyclobut-1-ene-1-carboxylate

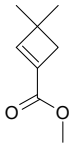

Mol.fmla $C_8H_{12}O_2$ MDL MFCD18830691
Mol.weight 140.18 CAS

EN300-1697686

ethyl (3E)-2,2-difluoro-4-(1H-pyrazol-1-yl)but-3-enoate

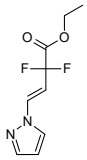

Mol.fmla $C_9H_{10}F_2N_2O_2$ MDL
Mol.weight 216.19 CAS

EN300-1703594

2-(4,4-dimethoxy-2-methylbut-1-en-1-yl)-4,4,5,5-tetramethyl-1,3,2-dioxaborolane

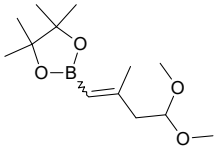

Mol.fmla $C_{13}H_{25}BO_4$ MDL
Mol.weight 256.15 CAS

EN300-1704705

(2E)-3-(4-butoxyphenyl)prop-2-enoic acid

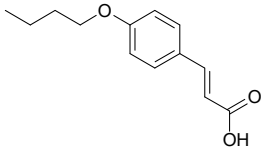

Mol.fmla $C_{13}H_{16}O_3$ MDL MFCD00187257
Mol.weight 220.27 CAS 151539-69-4

EN300-1457057

(3S,7aR)-3-phenyl-1H,3H,5H,7aH-pyrrolo[1,2-c][1,3]oxazol-5-one

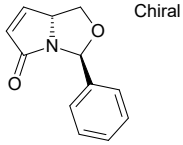

Mol.fmla $C_{12}H_{11}NO_2$ MDL MFCD11042444
Mol.weight 201.23 CAS

EN300-1708894

rac-methyl (1R,2S,4R)-2-acetamidobicyclo[2.2.1]hept-5-ene-2-carboxylate

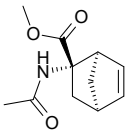

Mol.fmla $C_{11}H_{15}NO_3$ MDL
Mol.weight 209.25 CAS

EN300-1722493

tert-butyl 3-(2-oxoethylidene)azetidine-1-carboxylate

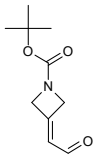

Mol.fmla $C_{10}H_{15}NO_3$ MDL MFCD22381798
Mol.weight 197.24 CAS

EN300-1725474

4-methylpiperazin-2-one

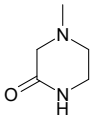

Mol.fmla $C_5H_{10}N_2O$ MDL MFCD11870124
Mol.weight 114.15 CAS 34770-60-0

EN300-112124

N-(4-ethynylphenyl)acetamide

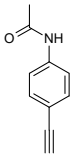

Mol.fmla $C_{10}H_9NO$ MDL MFCD00101826
Mol.weight 159.19 CAS

EN300-743974

4-amino-N,1-dimethyl-1H-pyrazole-3-carboxamide hydrochloride

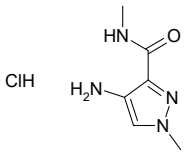

Mol.fmla $C_6H_{11}ClN_4O$ MDL MFCD04969794
Mol.weight 190.63 CAS

EN300-762801

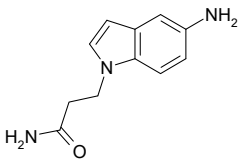

3-(5-amino-1H-indol-1-yl)propanamide

Mol.fmla $C_{11}H_{13}N_3O$ MDL MFCD11213922
Mol.weight 203.25 CAS 1094646-05-5

EN300-1107669

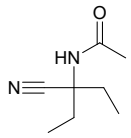

N-(1-cyano-1-ethylpropyl)acetamide

Mol.fmla $C_8H_{14}N_2O$ MDL MFCD00154825
Mol.weight 154.21 CAS 100911-83-9

EN300-201232

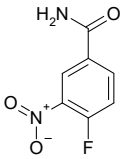

4-fluoro-3-nitrobenzamide

Mol.fmla $C_7H_5FN_2O_3$ MDL MFCD11110229
Mol.weight 184.13 CAS

EN300-194073

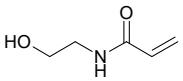

N-(2-hydroxyethyl)prop-2-enamide

Mol.fmla $C_5H_9NO_2$ MDL MFCD11110645
Mol.weight 115.13 CAS

EN300-103180

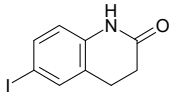

6-iodo-1,2,3,4-tetrahydroquinolin-2-one

Mol.fmla C_9H_8INO MDL MFCD11501402
Mol.weight 273.07 CAS

EN300-104433

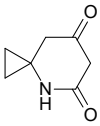

4-azaspiro[2.5]octane-5,7-dione

Mol.fmla $C_7H_9NO_2$ MDL MFCD23133060
Mol.weight 139.16 CAS

EN300-1223490

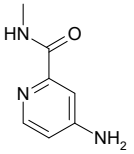

4-amino-N-methylpyridine-2-carboxamide

Mol.fmla $C_7H_9N_3O$ MDL MFCD12189515
Mol.weight 151.17 CAS 1155066-09-3

EN300-1231982

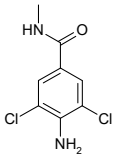

4-amino-3,5-dichloro-N-methylbenzamide

Mol.fmla $C_8H_8Cl_2N_2O$ MDL MFCD01666639
Mol.weight 219.07 CAS 63887-30-9

EN300-884982

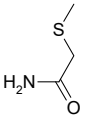

2-(methylsulfanyl)acetamide

Mol.fmla C_3H_7NOS MDL MFCD00041321
Mol.weight 105.16 CAS

EN300-1259143

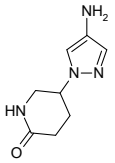

5-(4-amino-1H-pyrazol-1-yl)piperidin-2-one

Mol.fmla $C_8H_{12}N_4O$ MDL MFCD24646753
Mol.weight 180.21 CAS 1824344-63-9

EN300-6487461

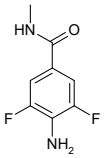

4-amino-3,5-difluoro-N-methylbenzamide

Mol.fmla $C_8H_8F_2N_2O$ MDL MFCD18285434
Mol.weight 186.16 CAS 1339700-91-2

EN300-3091904

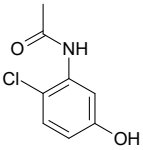

N-(2-chloro-5-hydroxyphenyl)acetamide

Mol.fmla $C_8H_8ClNO_2$ MDL MFCD18823459
Mol.weight 185.61 CAS

EN300-6487886

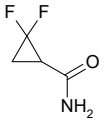

2,2-difluorocyclopropane-1-carboxamide

Mol.fmla $C_4H_5F_2NO$ MDL MFCD19212116
Mol.weight 121.09 CAS 107872-84-4

EN300-4264817

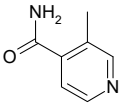

3-methylpyridine-4-carboxamide

Mol.fmla $C_7H_8N_2O$ MDL MFCD03411690
Mol.weight 136.15 CAS

EN300-4278508

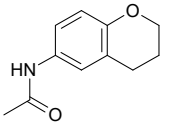

N-(3,4-dihydro-2H-1-benzopyran-6-yl)acetamide

Mol.fmla $C_{11}H_{13}NO_2$ MDL MFCD24392287
Mol.weight 191.23 CAS

EN300-4993182

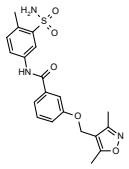

3-[(dimethyl-1,2-oxazol-4-yl)methoxy]-N-(4-methyl-3-sulfamoylphenyl)benzamide

Mol.fmla $C_{20}H_{21}N_3O_5S$ MDL
Mol.weight 415.47 CAS

EN300-82581

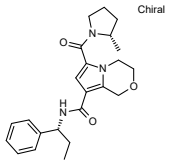

Chiral

6-[(2S)-2-methylpyrrolidine-1-carbonyl]-N-[(1R)-1-phenylpropyl]-1H,3H,4H-pyrrolo[2,1-c][1,4]oxazine-8-carboxamide

Mol.fmla $C_{23}H_{29}N_3O_3$ MDL
Mol.weight 395.51 CAS 1449137-57-8

EN300-6475303

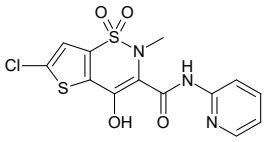

6-chloro-4-hydroxy-2-methyl-1,1-dioxo-N-(pyridin-2-yl)-2H-1lambda6-thieno[2,3-e][1,2]thiazine-3-carboxamide

Mol.fmla $C_{13}H_{10}ClN_3O_4S$ MDL MFCD00866163
Mol.weight 371.82 CAS 70374-39-9

EN300-6488763

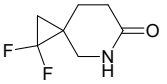

Mol.fmla $C_7H_9F_2NO$ MDL
Mol.weight 161.15 CAS

EN300-6477319

3-azabicyclo[3.1.1]heptan-2-one

Mol.fmla C_6H_9NO MDL MFCD27991731
Mol.weight 111.14 CAS 1427319-44-5

EN300-6481978

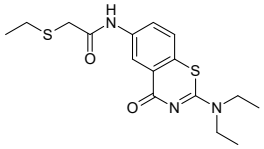

N-[2-(diethylamino)-4-oxo-4H-1,3-benzothiazin-6-yl]-2-(ethylsulfanyl)acetamide

Mol.fmla $C_{16}H_{21}N_3O_2S_2$ MDL
Mol.weight 351.49 CAS

EN300-6480722

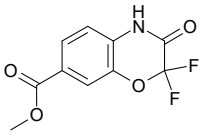

methyl 2,2-difluoro-3-oxo-3,4-dihydro-2H-1,4-benzoxazine-7-carboxylate

Mol.fmla $C_{10}H_7F_2NO_4$ MDL
Mol.weight 243.17 CAS

EN300-6481670

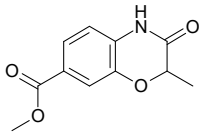

methyl 2-methyl-3-oxo-3,4-dihydro-2H-1,4-benzoxazine-7-carboxylate

Mol.fmla $C_{11}H_{11}NO_4$ MDL MFCD11100233
Mol.weight 221.21 CAS

EN300-6481673

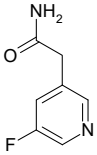

2-(5-fluoropyridin-3-yl)acetamide

Mol.fmla $C_7H_7FN_2O$ MDL MFCD18802581
Mol.weight 154.15 CAS 39891-23-1

EN300-6481981

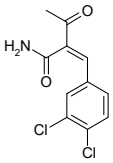

(2Z)-2-[(3,4-dichlorophenyl)methylidene]-3-oxobutanamide

Mol.fmla $C_{11}H_9Cl_2NO_2$ MDL
Mol.weight 258.11 CAS

EN300-6486241

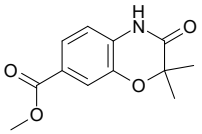

methyl 2,2-dimethyl-3-oxo-3,4-dihydro-2H-1,4-benzoxazine-7-carboxylate

Mol.fmla $C_{12}H_{13}NO_4$ MDL MFCD26747243
Mol.weight 235.24 CAS

EN300-6482384

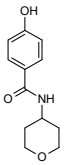

4-hydroxy-N-(oxan-4-yl)benzamide

Mol.fmla $C_{12}H_{15}NO_3$ MDL MFCD12088803
Mol.weight 221.26 CAS

EN300-6486866

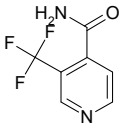

3-(trifluoromethyl)pyridine-4-carboxamide

Mol.fmla $C_7H_5F_3N_2O$ MDL MFCD22684694
Mol.weight 190.13 CAS 1416713-20-6

EN300-6487226

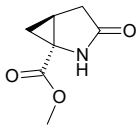

rac-methyl (1R,5R)-3-oxo-2-azabicyclo[3.1.0]hexane-1-carboxylate

Mol.fmla $C_7H_9NO_3$ MDL
Mol.weight 155.15 CAS

EN300-6487386

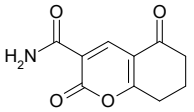

2,5-dioxo-5,6,7,8-tetrahydro-2H-chromene-3-carboxamide

Mol.fmla $C_{10}H_9NO_4$ MDL MFCD24633955
Mol.weight 207.19 CAS 85831-03-4

EN300-6487679

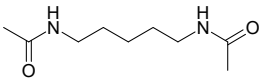

N-(5-acetamidopentyl)acetamide

Mol.fmla $C_9H_{18}N_2O_2$ MDL MFCD24448728
Mol.weight 186.26 CAS 3073-58-3

EN300-6488731

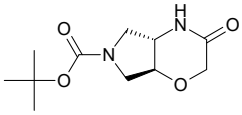

rac-tert-butyl (4aR,7aR)-3-oxo-octahydropyrrolo[3,4-b]morpholine-6-carboxylate

Mol.fmla $C_{11}H_{18}N_2O_4$ MDL MFCD12198672
Mol.weight 242.28 CAS

EN300-6486437

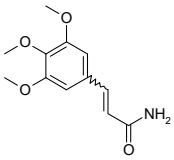

3-(3,4,5-trimethoxyphenyl)prop-2-enamide

Mol.fmla $C_{12}H_{15}NO_4$ MDL MFCD09910620
Mol.weight 237.26 CAS

EN300-6488946

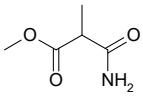

methyl 2-carbamoyl-2-methylacetate

Mol.fmla $C_5H_9NO_3$ MDL MFCD19207093
Mol.weight 131.13 CAS 93823-25-7

EN300-6489034

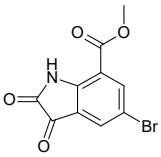

methyl 5-bromo-2,3-dioxo-2,3-dihydro-1H-indole-7-carboxylate

Mol.fmla $C_{10}H_6BrNO_4$ MDL
Mol.weight 284.07 CAS 2090721-99-4

EN300-6489394

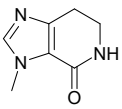

3-methyl-3H,4H,5H,6H,7H-imidazo[4,5-c]pyridin-4-one

Mol.fmla $C_7H_9N_3O$ MDL MFCD22070299
Mol.weight 151.17 CAS 1369160-23-5

EN300-6490217

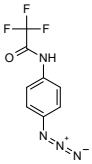

N-(4-azidophenyl)-2,2,2-trifluoroacetamide

Mol.fmla $C_8H_5F_3N_4O$ MDL
Mol.weight 230.15 CAS

EN300-6486873

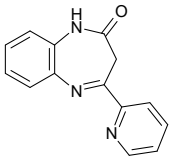

4-(pyridin-2-yl)-2,3-dihydro-1H-1,5-benzodiazepin-2-one

Mol.fmla $C_{14}H_{11}N_3O$ MDL MFCD09880619
Mol.weight 237.26 CAS

EN300-6487049

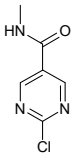

2-chloro-N-methylpyrimidine-5-carboxamide

Mol.fmla $C_6H_6ClN_3O$ MDL MFCD23135478
Mol.weight 171.59 CAS 1360443-21-5

EN300-2915338

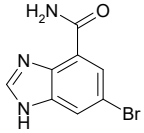

6-bromo-1H-1,3-benzodiazole-4-carboxamide

Mol.fmla $C_8H_6BrN_3O$ MDL MFCD28948261
Mol.weight 240.06 CAS 1354763-63-5

EN300-3015049

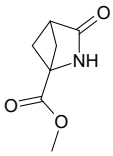

methyl 3-oxo-2-azabicyclo[2.1.1]hexane-1-carboxylate

Mol.fmla $C_7H_9NO_3$ MDL MFCD24590264
Mol.weight 155.15 CAS 116129-05-6

EN300-6487174

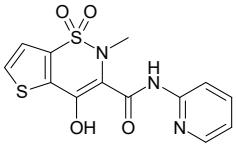

4-hydroxy-2-methyl-1,1-dioxo-N-(pyridin-2-yl)-2H-1lambda6-thieno[2,3-e][1,2]thiazine-3-carboxamide

Mol.fmla $C_{13}H_{11}N_3O_4S_2$ MDL MFCD00083502
Mol.weight 337.38 CAS

EN300-6487244

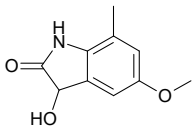

3-hydroxy-5-methoxy-7-methyl-2,3-dihydro-1H-indol-2-one

Mol.fmla $C_{10}H_{11}NO_3$ MDL MFCD17238097
Mol.weight 193.20 CAS 1341596-53-9

EN300-6487357

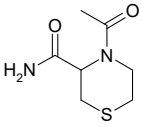

4-acetylthiomorpholine-3-carboxamide

Mol.fmla $C_7H_{12}N_2O_2S$ MDL
Mol.weight 188.25 CAS 1862332-61-3

EN300-3039148

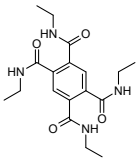

N1,N2,N4,N5-tetraethylbenzene-1,2,4,5-tetracarboxamide

Mol.fmla $C_{18}H_{26}N_4O_4$ MDL
Mol.weight 362.43 CAS

EN300-1688944

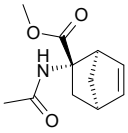

rac-methyl (1R,2S,4R)-2-acetamidobicyclo[2.2.1]hept-5-ene-2-carboxylate

Mol.fmla $C_{11}H_{15}NO_3$ MDL
Mol.weight 209.25 CAS

EN300-1722493

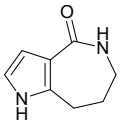

1H,4H,5H,6H,7H,8H-pyrrolo[3,2-c]azepin-4-one

Mol.fmla $C_8H_{10}N_2O$ MDL MFCD20231146
Mol.weight 150.18 CAS

EN300-1723667

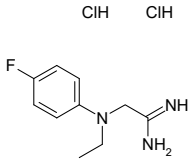

2-[ethyl(4-fluorophenyl)amino]ethanimidamide dihydrochloride

Mol.fmla $C_{10}H_{16}Cl_2FN_3$ MDL
Mol.weight 268.16 CAS

EN300-6489291

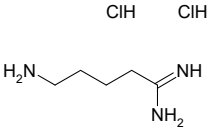

5-aminopentanimidamide dihydrochloride

Mol.fmla $C_5H_{15}Cl_2N_3$ MDL
Mol.weight 188.10 CAS

EN300-6489466

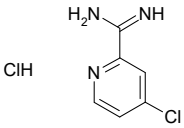

4-chloropyridine-2-carboximidamide hydrochloride

Mol.fmla $C_6H_7Cl_2N_3$ MDL MFCD12755555
Mol.weight 192.05 CAS

EN300-6486768

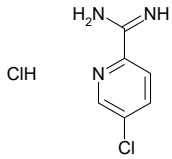

5-chloropyridine-2-carboximidamide hydrochloride

Mol.fmla $C_6H_7Cl_2N_3$ MDL MFCD12755557
Mol.weight 192.05 CAS

EN300-6487192

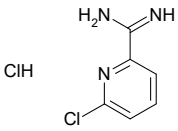

6-chloropyridine-2-carboximidamide hydrochloride

Mol.fmla $C_6H_7Cl_2N_3$ MDL MFCD12755554
Mol.weight 192.05 CAS

EN300-6487401

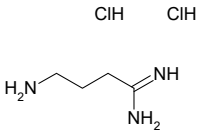

4-aminobutanimidamide dihydrochloride

Mol.fmla $C_4H_{13}Cl_2N_3$ MDL
Mol.weight 174.07 CAS 52198-69-3

EN300-6487864

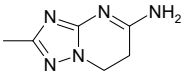

2-methyl-6H,7H-[1,2,4]triazolo[1,5-a]pyrimidin-5-amine

Mol.fmla $C_6H_9N_5$ MDL MFCD24641915
Mol.weight 151.17 CAS 1072106-47-8

EN300-6488252

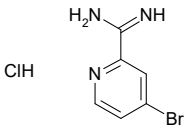

4-bromopyridine-2-carboximidamide hydrochloride

Mol.fmla $C_6H_7BrClN_3$ MDL MFCD12755612
Mol.weight 236.50 CAS

EN300-6486767

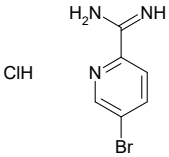

5-bromopyridine-2-carboximidamide hydrochloride

Mol.fmla $C_6H_7BrClN_3$ MDL MFCD08234974
Mol.weight 236.50 CAS

EN300-6487014

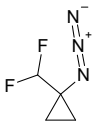

1-azido-1-(difluoromethyl)cyclopropane

Mol.fmla $C_4H_5F_2N_3$ MDL MFCD29041305
Mol.weight 133.10 CAS 1936730-27-6

EN300-246214

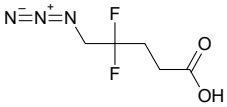

5-azido-4,4-difluoropentanoic acid

Mol.fmla $C_5H_7F_2N_3O_2$ MDL
Mol.weight 179.13 CAS

EN300-1272030

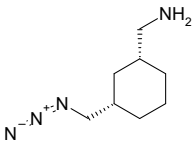

rac-[(1R,3S)-3-(azidomethyl)cyclohexyl]methanamine

Mol.fmla $C_8H_{16}N_4$ MDL
Mol.weight 168.24 CAS

EN300-1705950

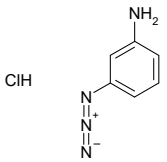

3-azidoaniline hydrochloride

Mol.fmla $C_6H_7ClN_4$ MDL
Mol.weight 170.60 CAS

EN300-6488182

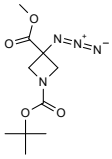

1-tert-butyl 3-methyl 3-azidoazetidine-1,3-dicarboxylate

Mol.fmla $C_{10}H_{16}N_4O_4$ MDL
Mol.weight 256.26 CAS

EN300-6488463

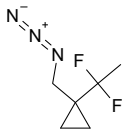

1-(azidomethyl)-1-(1,1-difluoroethyl)cyclopropane

Mol.fmla $C_6H_9F_2N_3$ MDL
Mol.weight 161.16 CAS

EN300-6482529

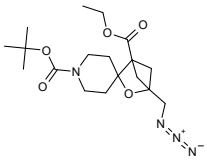

1'-tert-butyl 1-ethyl 4-(azidomethyl)-3-oxaspiro[bicyclo[2.1.1]hexane-2,4'-piperidine]-1,1'-dicarboxylate

Mol.fmla $C_{18}H_{28}N_4O_5$ MDL
Mol.weight 380.45 CAS

EN300-6482692

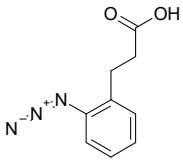

3-(2-azidophenyl)propanoic acid

Mol.fmla $C_9H_9N_3O_2$ MDL
Mol.weight 191.19 CAS

EN300-6486621

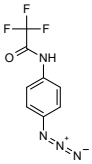

N-(4-azidophenyl)-2,2,2-trifluoroacetamide

Mol.fmla $C_8H_5F_3N_4O$ MDL
Mol.weight 230.15 CAS

EN300-6486873

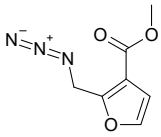

methyl 2-(azidomethyl)furan-3-carboxylate

Mol.fmla $C_7H_7N_3O_3$ MDL MFCD14652579
Mol.weight 181.15 CAS

EN300-1697430

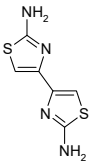

4-(2-amino-1,3-thiazol-4-yl)-1,3-thiazol-2-amine

Mol.fmla $C_6H_6N_4S_2$ MDL MFCD01740587
Mol.weight 198.27 CAS 58139-59-6

EN300-236143

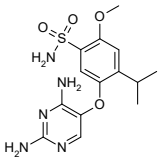

5-[(2,4-diaminopyrimidin-5-yl)oxy]-2-methoxy-4-(propan-2-yl)benzene-1-sulfonamide

Mol.fmla $C_{14}H_{19}N_5O_4S$ MDL MFCD24539325
Mol.weight 353.40 CAS 1015787-98-0

EN300-345539

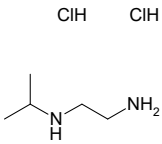

(2-aminoethyl)(propan-2-yl)amine dihydrochloride

Mol.fmla $C_5H_{16}Cl_2N_2$ MDL MFCD12913590
Mol.weight 175.10 CAS

EN300-6487999

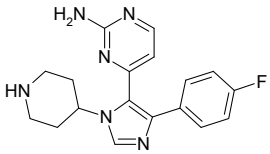

4-[4-(4-fluorophenyl)-1-(piperidin-4-yl)-1H-imidazol-5-yl]pyrimidin-2-amine

Mol.fmla $C_{18}H_{19}FN_6$ MDL MFCD02179213
Mol.weight 338.39 CAS 165806-53-1

EN300-6488091

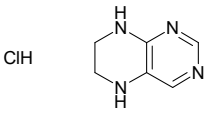

5,6,7,8-tetrahydropteridine hydrochloride

Mol.fmla $C_6H_9ClN_4$ MDL
Mol.weight 172.62 CAS

EN300-6488099

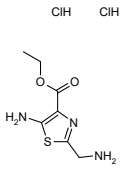

ethyl 5-amino-2-(aminomethyl)-1,3-thiazole-4-carboxylate dihydrochloride

Mol.fmla $C_7H_{13}Cl_2N_3O_2S$ MDL
Mol.weight 274.17 CAS

EN300-6488222

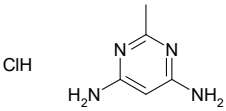

2-methylpyrimidine-4,6-diamine hydrochloride

Mol.fmla $C_5H_9ClN_4$ MDL
Mol.weight 160.61 CAS

EN300-6488231

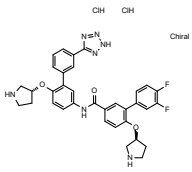

3-(3,4-difluorophenyl)-4-[(3S)-pyrrolidin-3-yloxy]-N-{4-[(3R)-pyrrolidin-3-yloxy]-3-[3-(2H-1,2,3,4-tetrazol-5-yl)phenyl]phenyl}benzamide dihydrochloride

Mol.fmla $C_{34}H_{33}Cl_2F_2N_7O$ MDL
Mol.weight 696.59 CAS

EN300-6474728

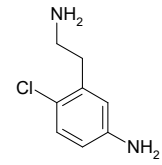

3-(2-aminoethyl)-4-chloroaniline

Mol.fmla $C_8H_{11}ClN_2$ MDL
Mol.weight 170.64 CAS

EN300-1726025

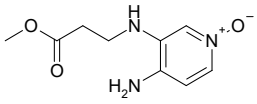

4-amino-3-[(3-methoxy-3-oxopropyl)amino]pyridin-1-ium-1-olate

Mol.fmla $C_9H_{13}N_3O_3$ MDL
Mol.weight 211.22 CAS

EN300-6478475

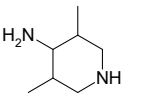

3,5-dimethylpiperidin-4-amine dihydrochloride

Mol.fmla $C_7H_{18}Cl_2N_2$ MDL
Mol.weight 201.14 CAS

EN300-6488834

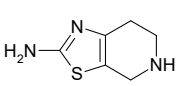

4H,5H,6H,7H-[1,3]thiazolo[5,4-c]pyridin-2-amine dihydrobromide

Mol.fmla $C_6H_{11}Br_2N_3S$ MDL MFCD11506406
Mol.weight 317.05 CAS

EN300-6489654

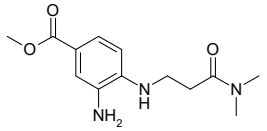

methyl 3-amino-4-{[2-(dimethylcarbamoyl)ethyl]amino}benzoate

Mol.fmla $C_{13}H_{19}N_3O_3$ MDL MFCD15432197
Mol.weight 265.31 CAS 1292589-33-3

EN300-6482794

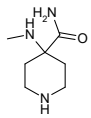

4-(methylamino)piperidine-4-carboxamide dihydrochloride

Mol.fmla $C_7H_{17}Cl_2N_3O$ MDL
Mol.weight 230.14 CAS

EN300-6486314

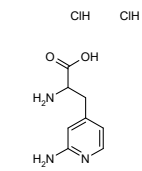

2-amino-3-(2-aminopyridin-4-yl)propanoic acid dihydrochloride

Mol.fmla $C_8H_{13}Cl_2N_3O_2$ MDL
Mol.weight 254.12 CAS

EN300-6488738

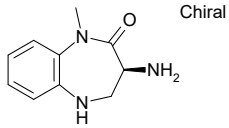

(3S)-3-amino-1-methyl-2,3,4,5-tetrahydro-1H-1,5-benzodiazepin-2-one

Mol.fmla $C_{10}H_{13}N_3O$ MDL MFCD29984544
Mol.weight 191.23 CAS 847926-38-9

EN300-6486406

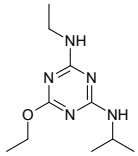

6-ethoxy-N2-ethyl-N4-(propan-2-yl)-1,3,5-triazine-2,4-diamine

Mol.fmla $C_{10}H_{19}N_5O$ MDL MFCD01596340
Mol.weight 225.30 CAS 126919-71-9

EN300-6486407

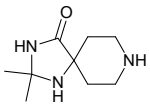

2,2-dimethyl-1,3,8-triazaspiro[4.5]decan-4-one dihydrochloride

Mol.fmla $C_9H_{19}Cl_2N_3O$ MDL
Mol.weight 256.18 CAS

EN300-6488858

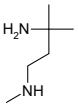

(3-amino-3-methylbutyl)(methyl)amine dihydrochloride

Mol.fmla $C_6H_{18}Cl_2N_2$ MDL MFCD29760964
Mol.weight 189.13 CAS 2089319-75-3

EN300-6489833

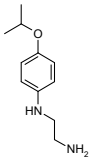

N1-[4-(propan-2-yloxy)phenyl]ethane-1,2-diamine

Mol.fmla $C_{11}H_{18}N_2O$ MDL MFCD11594004
Mol.weight 194.28 CAS

EN300-6490000

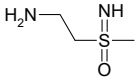

(2-aminoethyl)(imino)methyl-lambda6-sulfanone dihydrochloride

Mol.fmla $C_3H_{12}Cl_2N_2OS$ MDL
Mol.weight 195.11 CAS

EN300-6487018

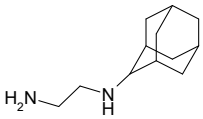

N1-(adamantan-2-yl)ethane-1,2-diamine

Mol.fmla $C_{12}H_{22}N_2$ MDL
Mol.weight 194.32 CAS

EN300-2805392

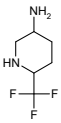

6-(trifluoromethyl)piperidin-3-amine dihydrochloride

Mol.fmla $C_6H_{13}Cl_2F_3N_2$ MDL
Mol.weight 241.09 CAS

EN300-1721903

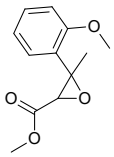

methyl 3-(2-methoxyphenyl)-3-methyloxirane-2-carboxylate

Mol.fmla $C_{12}H_{14}O_4$ MDL MFCD21321554
Mol.weight 222.24 CAS 1482580-51-7

EN300-699331

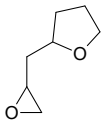

2-[(oxiran-2-yl)methyl]oxolane

Mol.fmla $C_7H_{12}O_2$ MDL
Mol.weight 128.17 CAS 89897-09-6

EN300-85967

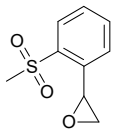

Mol.fmla $C_9H_{10}O_3S$ MDL
Mol.weight 198.24 CAS 93114-07-9

EN300-2003294

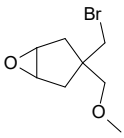

3-(bromomethyl)-3-(methoxymethyl)-6-oxabicyclo[3.1.0]hexane

Mol.fmla $C_8H_{13}BrO_2$ MDL
Mol.weight 221.10 CAS

EN300-6481077

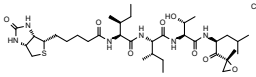

(2S,3S)-2-[(2S,3S)-2-{5-[(3aS,4S,6aR)-2-oxo-hexahydro-1H-thieno[3,4-d]imidazolidin-4-yl]pentanamido}-3-methylpentanamido]-N-[(1S,2R)-2-hydroxy-1-{[(2S)-4-methyl-1-[(2R)-2-methyloxiran-2-yl]-1-oxopentan-2-yl]carbamoyl}propyl]-3-methylpentanamide

Mol.fmla $C_{35}H_{60}N_6O_8S$ MDL
Mol.weight 724.97 CAS

EN300-6481949

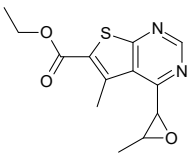

ethyl 5-methyl-4-(3-methyloxiran-2-yl)thieno[2,3-d]pyrimidine-6-carboxylate

Mol.fmla $C_{13}H_{14}N_2O_3S$ MDL
Mol.weight 278.33 CAS

EN300-6490313

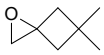

5,5-dimethyl-1-oxaspiro[2.3]hexane

Mol.fmla $C_7H_{12}O$ MDL
Mol.weight 112.17 CAS 54922-90-6

EN300-3177918

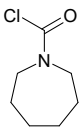

azepane-1-carbonyl chloride

Mol.fmla $C_7H_{12}ClNO$ MDL MFCD19281913
Mol.weight 161.63 CAS

EN300-1154751

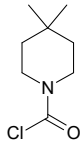

4,4-dimethylpiperidine-1-carbonyl chloride

Mol.fmla $C_8H_{14}ClNO$ MDL MFCD23790266
Mol.weight 175.66 CAS 1516586-68-7

EN300-1155041

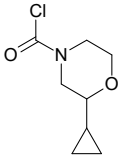

2-cyclopropylmorpholine-4-carbonyl chloride

Mol.fmla $C_8H_{12}ClNO_2$ MDL
Mol.weight 189.64 CAS

EN300-2707775

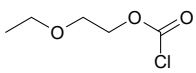

2-ethoxyethyl chloroformate

Mol.fmla $C_5H_9ClO_3$ MDL MFCD00035820
Mol.weight 152.58 CAS 628-64-8

EN300-6488980

1-methylcyclopropane-1-carbohydrazide

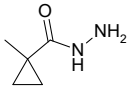

Mol.fmla $C_5H_{10}N_2O$ MDL MFCD08061554
Mol.weight 114.15 CAS 72790-89-7

EN300-6482488

4-chloro-6-hydrazinyl-2-(oxan-4-yl)pyrimidine

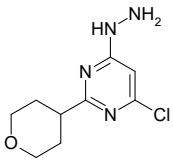

Mol.fmla $C_9H_{13}ClN_4O$ MDL
Mol.weight 228.68 CAS

EN300-6488723

6-fluoro-2,3-dihydro-1H-indol-1-amine

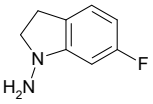

Mol.fmla $C_8H_9FN_2$ MDL MFCD28015628
Mol.weight 152.17 CAS

EN300-6489350

3-hydrazinyl-1-(2-methoxyethyl)-1H-pyrazole dihydrochloride

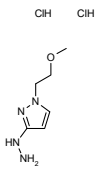

Mol.fmla $C_6H_{14}Cl_2N_4O$ MDL
Mol.weight 229.11 CAS

EN300-6489477

3-hydrazinyl-1-methylpiperidine dihydrochloride

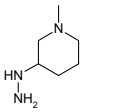

Mol.fmla $C_6H_{17}Cl_2N_3$ MDL
Mol.weight 202.13 CAS

EN300-6482593

butylhydrazine dihydrochloride

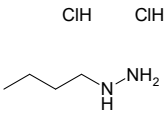

Mol.fmla $C_4H_{14}Cl_2N_2$ MDL MFCD30489784
Mol.weight 161.08 CAS

EN300-6489266

N-(2-chlorophenyl)-5-hydrazinyl-1,3,4-thiadiazol-2-amine

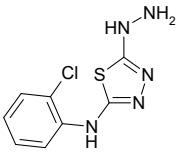

Mol.fmla $C_8H_8ClN_5S$ MDL
Mol.weight 241.70 CAS

EN300-1698011

2-hydrazinyl-4,5-dimethyl-1,3-thiazole hydrochloride

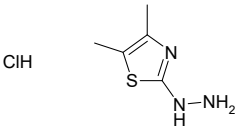

Mol.fmla $C_5H_{10}ClN_3S$ MDL MFCD11506551
Mol.weight 179.67 CAS

EN300-1605080

O-[2-(2-methoxyethoxy)ethyl]hydroxylamine

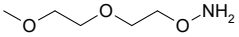

Mol.fmla $C_5H_{13}NO_3$ MDL MFCD21921001
Mol.weight 135.16 CAS

EN300-5104914

methyl 2-(aminooxy)-4-methylpentanoate hydrochloride

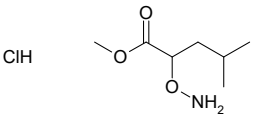

Mol.fmla $C_7H_{16}ClNO_3$ MDL
Mol.weight 197.66 CAS

EN300-6487868

O-[(1S)-1-(pyridin-4-yl)ethyl]hydroxylamine

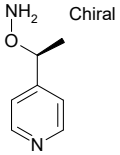

Mol.fmla $C_7H_{10}N_2O$ MDL
Mol.weight 138.17 CAS

EN300-6488142

2-(aminooxy)-4-methylpentanoic acid hydrochloride

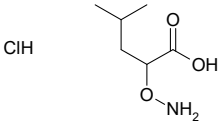

Mol.fmla $C_6H_{14}ClNO_3$ MDL
Mol.weight 183.64 CAS

EN300-6487191

1-ethynyl-4-isocyanatobenzene

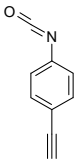

Mol.fmla C_9H_5NO MDL MFCD23163079
Mol.weight 143.15 CAS

EN300-1857040

2-(isocyanatomethyl)-1,4-dimethoxybenzene

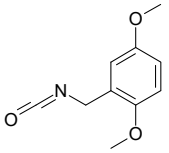

Mol.fmla $C_{10}H_{11}NO_3$ MDL MFCD11593161
Mol.weight 193.20 CAS 93489-30-6

EN300-1857004

1-chloro-2-(isothiocyanatomethyl)benzene

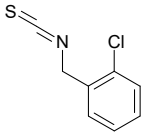

Mol.fmla C_8H_6ClNS MDL MFCD00041110
Mol.weight 183.66 CAS

EN300-1263629

oxolane-3-carbonyl isothiocyanate

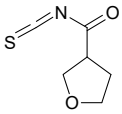

Mol.fmla $C_6H_7NO_2S$ MDL MFCD14610592
Mol.weight 157.19 CAS 1250581-17-9

EN300-1260332

3-isothiocyanato-2-methoxypyridine

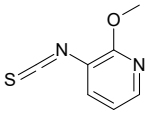

Mol.fmla $C_7H_6N_2OS$ MDL MFCD18803414
Mol.weight 166.20 CAS

EN300-1725900

1,4-dimethyl 2-isothiocyanatobenzene-1,4-dicarboxylate

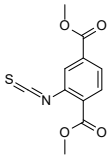

Mol.fmla $C_{11}H_9NO_4S$ MDL MFCD06166056
Mol.weight 251.26 CAS

EN300-6489383

8-fluoro-6-methylquinoline-3-carbonitrile

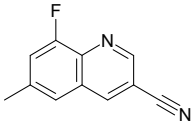

Mol.fmla $C_{11}H_7FN_2$ MDL MFCD27500874
Mol.weight 186.19 CAS 1597983-90-8

EN300-153772

2-(4-bromo-1-ethyl-1H-pyrazol-3-yl)acetonitrile

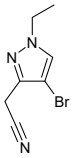

Mol.fmla $C_7H_8BrN_3$ MDL MFCD20491513
Mol.weight 214.07 CAS

EN300-232680

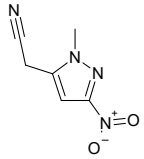

2-(1-methyl-3-nitro-1H-pyrazol-5-yl)acetonitrile

Mol.fmla $C_6H_6N_4O_2$ MDL MFCD18262401
Mol.weight 166.14 CAS

EN300-232606

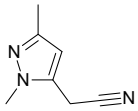

2-(1,3-dimethyl-1H-pyrazol-5-yl)acetonitrile

Mol.fmla $C_7H_9N_3$ MDL MFCD08448177
Mol.weight 135.17 CAS

EN300-194143

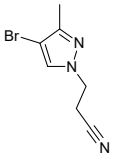

3-(4-bromo-3-methyl-1H-pyrazol-1-yl)propanenitrile

Mol.fmla $C_7H_8BrN_3$ MDL MFCD03167201
Mol.weight 214.07 CAS

EN300-229370

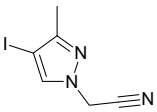

2-(4-iodo-3-methyl-1H-pyrazol-1-yl)acetonitrile

Mol.fmla $C_6H_6IN_3$ MDL MFCD24539526
Mol.weight 247.04 CAS

EN300-232751

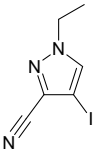

1-ethyl-4-iodo-1H-pyrazole-3-carbonitrile

Mol.fmla $C_6H_6IN_3$ MDL MFCD24539525
Mol.weight 247.04 CAS

EN300-232749

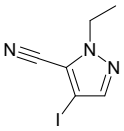

1-ethyl-4-iodo-1H-pyrazole-5-carbonitrile

Mol.fmla $C_6H_6IN_3$ MDL MFCD24539523
Mol.weight 247.04 CAS 1354704-03-2

EN300-232747

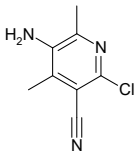

5-amino-2-chloro-4,6-dimethylpyridine-3-carbonitrile

Mol.fmla $C_8H_8ClN_3$ MDL MFCD20697313
Mol.weight 181.63 CAS 6972-36-7

EN300-264906

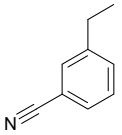

3-ethylbenzonitrile

Mol.fmla C_9H_9N MDL MFCD00045601
Mol.weight 131.18 CAS

EN300-329581

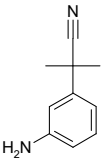

2-(3-aminophenyl)-2-methylpropanenitrile

Mol.fmla $C_{10}H_{12}N_2$ MDL MFCD19441141
Mol.weight 160.22 CAS 915394-29-5

EN300-643397

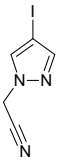

2-(4-iodo-1H-pyrazol-1-yl)acetonitrile

Mol.fmla $C_5H_4IN_3$ MDL MFCD06014071
Mol.weight 233.01 CAS

EN300-1082616

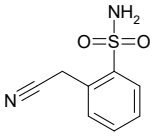

2-(cyanomethyl)benzene-1-sulfonamide

Mol.fmla $C_8H_8N_2O_2S$ MDL MFCD18292000
Mol.weight 196.23 CAS 27350-01-2

EN300-275197

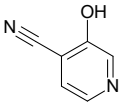

3-hydroxypyridine-4-carbonitrile

Mol.fmla $C_6H_4N_2O$ MDL MFCD13175206
Mol.weight 120.11 CAS 87032-82-4

EN300-119042

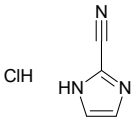

1H-imidazole-2-carbonitrile hydrochloride

Mol.fmla $C_4H_4ClN_3$ MDL MFCD22573391
Mol.weight 129.55 CAS

EN300-132985

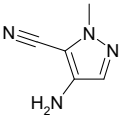

4-amino-1-methyl-1H-pyrazole-5-carbonitrile

Mol.fmla $C_5H_6N_4$ MDL MFCD26680192
Mol.weight 122.13 CAS 1393101-11-5

EN300-116480

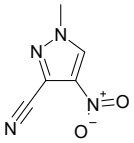

1-methyl-4-nitro-1H-pyrazole-3-carbonitrile

Mol.fmla $C_5H_4N_4O_2$ MDL MFCD00463998
Mol.weight 152.11 CAS

EN300-247209

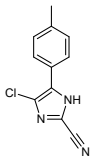

4-chloro-5-(4-methylphenyl)-1H-imidazole-2-carbonitrile

Mol.fmla $C_{11}H_8ClN_3$ MDL MFCD24609742
Mol.weight 217.66 CAS 120118-14-1

EN300-255508

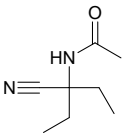

N-(1-cyano-1-ethylpropyl)acetamide

Mol.fmla $C_8H_{14}N_2O$ MDL MFCD00154825
Mol.weight 154.21 CAS 100911-83-9

EN300-201232

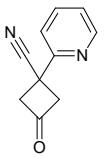

Mol.fmla $C_{10}H_8N_2O$ MDL MFCD23924123
Mol.weight 172.19 CAS 1522153-71-4

EN300-1829730

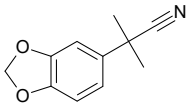

2-(1,3-dioxaindan-5-yl)-2-methylpropanenitrile

Mol.fmla $C_{11}H_{11}NO_2$ MDL MFCD11036597
Mol.weight 189.22 CAS 39053-79-7

EN300-1996353

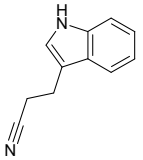

3-(1H-indol-3-yl)propanenitrile

Mol.fmla $C_{11}H_{10}N_2$ MDL MFCD00022776
Mol.weight 170.22 CAS

EN300-1851389

2-(2-bromo-5-methoxyphenyl)acetonitrile

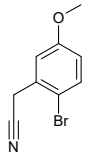

Mol.fmla C_9H_8BrNO MDL MFCD09927439
Mol.weight 226.07 CAS

EN300-1893516

2-[2-(dimethylamino)phenyl]acetonitrile

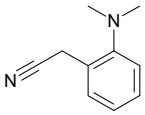

Mol.fmla $C_{10}H_{12}N_2$ MDL MFCD09923695
Mol.weight 160.22 CAS 1000512-16-2

EN300-1857046

2-(trimethyl-1H-pyrazol-4-yl)acetonitrile

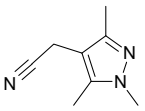

Mol.fmla $C_8H_{11}N_3$ MDL MFCD09923721
Mol.weight 149.20 CAS 113619-01-5

EN300-373459

2-(4-chlorophenyl)propanenitrile

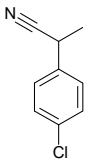

Mol.fmla C_9H_8ClN MDL MFCD00019809
Mol.weight 165.62 CAS 2184-88-5

EN300-262920

3-bromo-1-methyl-1H-pyrazolo[1,5-a]imidazole-7-carbonitrile

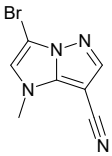

Mol.fmla $C_7H_5BrN_4$ MDL
Mol.weight 225.05 CAS

EN300-6487445

3-amino-1-(2,2,2-trifluoroethyl)-1H-pyrazole-4-carbonitrile

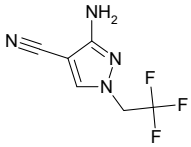

Mol.fmla $C_6H_5F_3N_4$ MDL
Mol.weight 190.13 CAS 1935013-05-0

EN300-3158803

4-methyl-1H-imidazole-5-carbonitrile

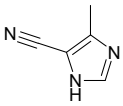

Mol.fmla $C_5H_5N_3$ MDL MFCD00233369
Mol.weight 107.12 CAS 108257-41-6

EN300-3186674

6-iodopyridine-3-carbonitrile

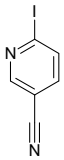

Mol.fmla $C_6H_3IN_2$ MDL MFCD08689512
Mol.weight 230.01 CAS

EN300-3187786

3-(3-bromo-1H-pyrazol-1-yl)propanenitrile

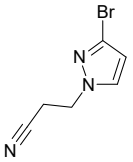

Mol.fmla $C_6H_6BrN_3$ MDL MFCD29112224
Mol.weight 200.04 CAS 1289266-59-6

EN300-3273736

11-ethyl-10,12-dioxo-2,5,8-trithia-4,11-diazatricyclo[7.3.0.0,3,7]dodeca-1(9),3,6-triene-6-carbonitrile

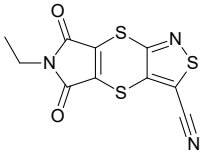

Mol.fmla $C_{10}H_5N_3O_2S_3$ MDL
Mol.weight 295.36 CAS 1613151-75-9

EN300-260430

tert-butyl 4-(cyanomethyl)-4-hydroxypiperidine-1-carboxylate

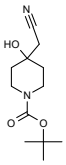

Mol.fmla $C_{12}H_{20}N_2O_3$ MDL MFCD11111486
Mol.weight 240.30 CAS

EN300-3572657

5-aminopyridazine-3-carbonitrile

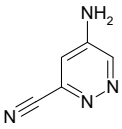

Mol.fmla $C_5H_4N_4$ MDL
Mol.weight 120.11 CAS 2092024-09-2

EN300-4974650

2-(phenylsulfanyl)butanenitrile

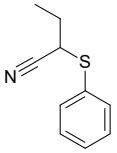

Mol.fmla $C_{10}H_{11}NS$ MDL MFCD00969653
Mol.weight 177.27 CAS 36638-49-0

EN300-5001465

3-methyl-2-(phenylsulfanyl)butanenitrile

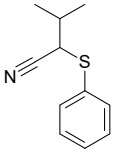

Mol.fmla $C_{11}H_{13}NS$ MDL MFCD00962878
Mol.weight 191.30 CAS 89278-07-9

EN300-5022118

2-hydroxy-5,5-dimethylcyclohexane-1-carbonitrile

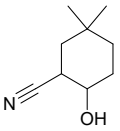

Mol.fmla $C_9H_{15}NO$ MDL
Mol.weight 153.23 CAS 2090214-52-9

EN300-1718301

3-(dimethyl-4H-1,2,4-triazol-3-yl)propanenitrile

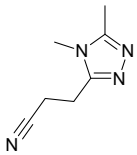

Mol.fmla $C_7H_{10}N_4$ MDL
Mol.weight 150.18 CAS

EN300-3464695

4-amino-5-hydroxy-2-(trifluoromethyl)benzonitrile

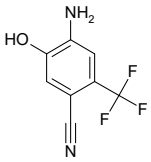

Mol.fmla $C_8H_5F_3N_2O$ MDL MFCD11865407
Mol.weight 202.14 CAS

EN300-3497776

2-[ethyl(4-fluorophenyl)amino]acetonitrile

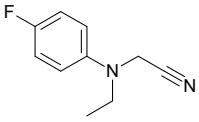

Mol.fmla $C_{10}H_{11}FN_2$ MDL MFCD16154031
Mol.weight 178.21 CAS 1247196-05-9

EN300-5073336

6-bromo-3-hydroxypyridine-2-carbonitrile

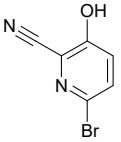

Mol.fmla $C_6H_3BrN_2O$ MDL MFCD18258853
Mol.weight 199.01 CAS 727737-00-0

EN300-5251236

2-(6-fluoro-1H-indol-2-yl)acetonitrile

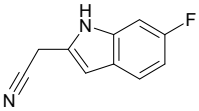

Mol.fmla $C_{10}H_7FN_2$ MDL MFCD28503672
Mol.weight 174.18 CAS 1936002-01-5

EN300-6266498

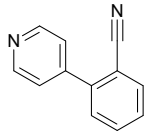

2-(pyridin-4-yl)benzonitrile

Mol.fmla $C_{12}H_8N_2$ MDL MFCD11870276
Mol.weight 180.21 CAS 1378493-16-3

EN300-6488539

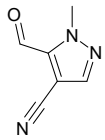

5-formyl-1-methyl-1H-pyrazole-4-carbonitrile

Mol.fmla $C_6H_5N_3O$ MDL
Mol.weight 135.13 CAS

EN300-6380950

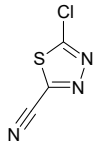

5-chloro-1,3,4-thiadiazole-2-carbonitrile

Mol.fmla C_3ClN_3S MDL MFCD18805206
Mol.weight 145.57 CAS 195737-25-8

EN300-6461206

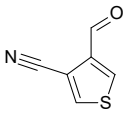

4-formylthiophene-3-carbonitrile

Mol.fmla C_6H_3NOS MDL MFCD24387506
Mol.weight 137.16 CAS

EN300-6472607

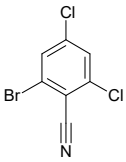

2-bromo-4,6-dichlorobenzonitrile

Mol.fmla $C_7H_2BrCl_2N$ MDL
Mol.weight 250.91 CAS 99835-26-4

EN300-6472629

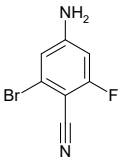

4-amino-2-bromo-6-fluorobenzonitrile

Mol.fmla $C_7H_4BrFN_2$ MDL
Mol.weight 215.03 CAS

EN300-6475871

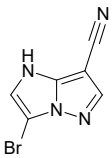

3-bromo-1H-pyrazolo[1,5-a]imidazole-7-carbonitrile

Mol.fmla $C_6H_3BrN_4$ MDL
Mol.weight 211.02 CAS

EN300-6488592

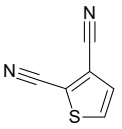

thiophene-2,3-dicarbonitrile

Mol.fmla $C_6H_2N_2S$ MDL MFCD20482174
Mol.weight 134.16 CAS

EN300-6482477

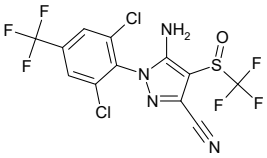

5-amino-1-[2,6-dichloro-4-(trifluoromethyl)phenyl]-4-trifluoromethanesulfinyl-1H-pyrazole-3-carbonitrile

Mol.fmla $C_{12}H_4Cl_2F_6N_4O$ MDL MFCD00867812
Mol.weight 437.15 CAS

EN300-6490177

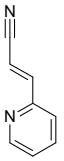

(2E)-3-(pyridin-2-yl)prop-2-enenitrile

Mol.fmla $C_8H_6N_2$ MDL MFCD16083058
Mol.weight 130.15 CAS

EN300-6486698

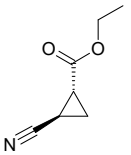

rac-ethyl (1R,2R)-2-cyanocyclopropane-1-carboxylate

Mol.fmla $C_7H_9NO_2$ MDL MFCD29037488
Mol.weight 139.16 CAS

EN300-6482554

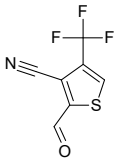

2-formyl-4-(trifluoromethyl)thiophene-3-carbonitrile

Mol.fmla $C_7H_2F_3NOS$ MDL
Mol.weight 205.16 CAS

EN300-6487295

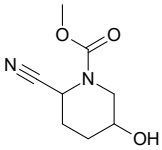

methyl 2-cyano-5-hydroxypiperidine-1-carboxylate

Mol.fmla $C_8H_{12}N_2O_3$ MDL MFCD29987302
Mol.weight 184.20 CAS 1823645-21-1

EN300-6487358

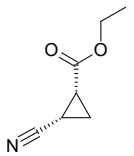

rac-ethyl (1R,2S)-2-cyanocyclopropane-1-carboxylate

Mol.fmla $C_7H_9NO_2$ MDL MFCD29049333
Mol.weight 139.16 CAS

EN300-6487632

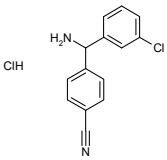

4-[amino(3-chlorophenyl)methyl]benzonitrile hydrochloride

Mol.fmla $C_{14}H_{12}Cl_2N_2$ MDL
Mol.weight 279.17 CAS

EN300-6486255

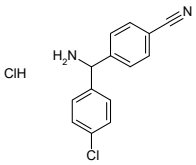

4-[amino(4-chlorophenyl)methyl]benzonitrile hydrochloride

Mol.fmla $C_{14}H_{12}Cl_2N_2$ MDL
Mol.weight 279.17 CAS

EN300-6486301

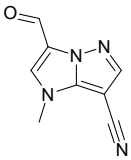

3-formyl-1-methyl-1H-pyrazolo[1,5-a]imidazole-7-carbonitrile

Mol.fmla $C_8H_6N_4O$ MDL
Mol.weight 174.16 CAS

EN300-6488550

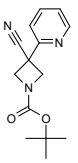

tert-butyl 3-cyano-3-(pyridin-2-yl)azetidine-1-carboxylate

Mol.fmla $C_{14}H_{17}N_3O_2$ MDL
Mol.weight 259.31 CAS

EN300-658999

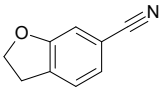

2,3-dihydro-1-benzofuran-6-carbonitrile

Mol.fmla C_9H_7NO MDL MFCD18374754
Mol.weight 145.16 CAS 1112184-64-1

EN300-2010050

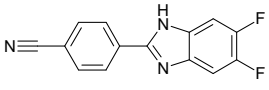

4-(5,6-difluoro-1H-1,3-benzodiazol-2-yl)benzonitrile

Mol.fmla $C_{14}H_7F_2N_3$ MDL MFCD11218432
Mol.weight 255.23 CAS

EN300-2010556

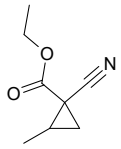

ethyl 1-cyano-2-methylcyclopropane-1-carboxylate

Mol.fmla $C_8H_{11}NO_2$ MDL MFCD26868127
Mol.weight 153.18 CAS 28438-51-9

EN300-2517956

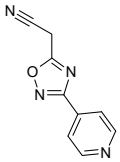

2-[3-(pyridin-4-yl)-1,2,4-oxadiazol-5-yl]acetonitrile

Mol.fmla $C_9H_6N_4O$ MDL MFCD14703550
Mol.weight 186.17 CAS 1239789-20-8

EN300-2629763

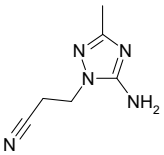

3-(5-amino-3-methyl-1H-1,2,4-triazol-1-yl)propanenitrile

Mol.fmla $C_6H_9N_5$ MDL MFCD16845192
Mol.weight 151.17 CAS 1072106-44-5

EN300-2935083

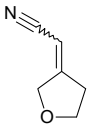

2-(oxolan-3-ylidene)acetonitrile

Mol.fmla C_6H_7NO MDL
Mol.weight 109.13 CAS 1344831-69-1

EN300-3432141

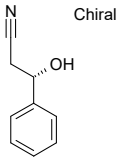

(3S)-3-hydroxy-3-phenylpropanenitrile

Mol.fmla C_9H_9NO MDL MFCD01862155
Mol.weight 147.18 CAS

EN300-3450962

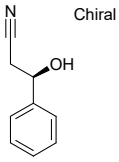

(3R)-3-hydroxy-3-phenylpropanenitrile

Mol.fmla C_9H_9NO MDL MFCD01862154
Mol.weight 147.18 CAS

EN300-3450973

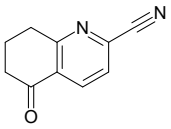

5-oxo-5,6,7,8-tetrahydroquinoline-2-carbonitrile

Mol.fmla $C_{10}H_8N_2O$ MDL MFCD30183344
Mol.weight 172.19 CAS

EN300-1717705

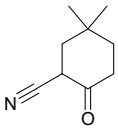

5,5-dimethyl-2-oxocyclohexane-1-carbonitrile

Mol.fmla $C_9H_{13}NO$ MDL
Mol.weight 151.21 CAS 1480251-29-3

EN300-1718300

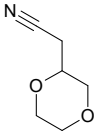

2-(1,4-dioxan-2-yl)acetonitrile

Mol.fmla $C_6H_9NO_2$ MDL MFCD22397813
Mol.weight 127.14 CAS 1824433-84-2

EN300-1448520

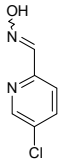

N-[(5-chloropyridin-2-yl)methylidene]hydroxylamine

Mol.fmla $C_6H_5ClN_2O$ MDL MFCD18802771
Mol.weight 156.57 CAS

EN300-2514763

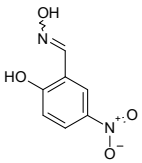

2-[(hydroxyimino)methyl]-4-nitrophenol

Mol.fmla $C_7H_6N_2O_4$ MDL
Mol.weight 182.14 CAS 87974-50-3

EN300-1722119

5-chloro-1,2,4-thiadiazole

Mol.fmla C_2HClN_2S MDL MFCD09743974
Mol.weight 120.56 CAS 38362-15-1

EN300-87239

5-chloro-1,2,4-thiadiazole

Mol.fmla C_2HClN_2S MDL MFCD09743974
Mol.weight 120.56 CAS 38362-15-1

EN300-87239

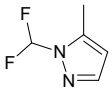

1-(difluoromethyl)-5-methyl-1H-pyrazole

Mol.fmla $C_5H_6F_2N_2$ MDL MFCD04968779
Mol.weight 132.11 CAS

EN300-229276

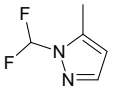

1-(difluoromethyl)-5-methyl-1H-pyrazole

Mol.fmla $C_5H_6F_2N_2$ MDL MFCD04968779
Mol.weight 132.11 CAS

EN300-229276

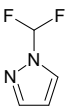

1-(difluoromethyl)-1H-pyrazole

Mol.fmla $C_4H_4F_2N_2$ MDL MFCD04971168
Mol.weight 118.09 CAS 908014-77-7

EN300-211200

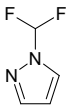

1-(difluoromethyl)-1H-pyrazole

Mol.fmla $C_4H_4F_2N_2$ MDL MFCD04971168
Mol.weight 118.09 CAS 908014-77-7

EN300-211200

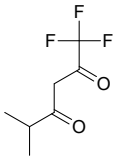

1,1,1-trifluoro-5-methylhexane-2,4-dione

Mol.fmla $C_7H_9F_3O_2$ MDL MFCD00045106
Mol.weight 182.14 CAS

EN300-202051

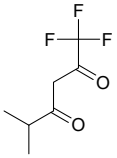

1,1,1-trifluoro-5-methylhexane-2,4-dione

Mol.fmla $C_7H_9F_3O_2$ MDL MFCD00045106
Mol.weight 182.14 CAS

EN300-202051

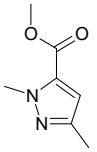

methyl 1,3-dimethyl-1H-pyrazole-5-carboxylate

Mol.fmla $C_7H_{10}N_2O_2$ MDL MFCD06204177
Mol.weight 154.17 CAS

EN300-94316

methyl 1,3-dimethyl-1H-pyrazole-5-carboxylate

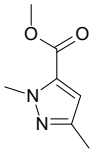

Mol.fmla $C_7H_{10}N_2O_2$ MDL MFCD06204177
Mol.weight 154.17 CAS

EN300-94316

1,2-dimethylcyclopentane

Mol.fmla C_7H_{14} MDL MFCD03936150
Mol.weight 98.19 CAS

EN300-297631

1,2-dimethylcyclopentane

Mol.fmla C_7H_{14} MDL MFCD03936150
Mol.weight 98.19 CAS

EN300-297631

4-chloro-2-ethyl-1-fluorobenzene

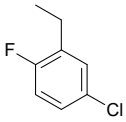

Mol.fmla C_8H_8ClF MDL MFCD22490709
Mol.weight 158.60 CAS 1369889-05-3

EN300-329600

4-chloro-2-ethyl-1-fluorobenzene

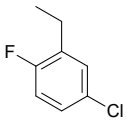

Mol.fmla C_8H_8ClF MDL MFCD22490709
Mol.weight 158.60 CAS 1369889-05-3

EN300-329600

hexamethylbenzene

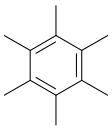

Mol.fmla $C_{12}H_{18}$ MDL MFCD00008523
Mol.weight 162.28 CAS 87-85-4

EN300-139722

hexamethylbenzene

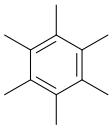

Mol.fmla $C_{12}H_{18}$ MDL MFCD00008523
Mol.weight 162.28 CAS 87-85-4

EN300-139722

methyl 2-(4-methylcyclohexyl)acetate

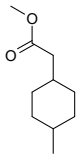

Mol.fmla $C_{10}H_{18}O_2$ MDL MFCD18074153
Mol.weight 170.25 CAS 344307-37-5

EN300-783055

methyl 2-(4-methylcyclohexyl)acetate

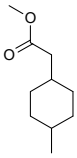

Mol.fmla $C_{10}H_{18}O_2$ MDL MFCD18074153
Mol.weight 170.25 CAS 344307-37-5

EN300-783055

7-chloro-3H-imidazo[4,5-c]pyridine

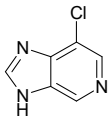

Mol.fmla $C_6H_4ClN_3$ MDL MFCD22415178
Mol.weight 153.57 CAS 5975-13-3

EN300-1084856

7-chloro-3H-imidazo[4,5-c]pyridine

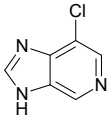

Mol.fmla $C_6H_4ClN_3$ MDL MFCD22415178
Mol.weight 153.57 CAS 5975-13-3

EN300-1084856

pyrrolidine-2,3-dicarboxylic acid hydrochloride

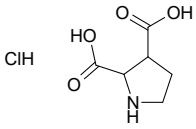

Mol.fmla $C_6H_{10}ClNO_4$ MDL MFCD28656977
Mol.weight 195.60 CAS 1706418-84-9

EN300-325780

pyrrolidine-2,3-dicarboxylic acid hydrochloride

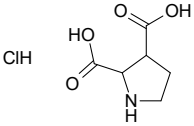

Mol.fmla $C_6H_{10}ClNO_4$ MDL MFCD28656977
Mol.weight 195.60 CAS 1706418-84-9

EN300-325780

5-nitro-1-benzofuran

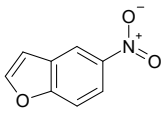

Mol.fmla $C_8H_5NO_3$ MDL MFCD00456542
Mol.weight 163.13 CAS

EN300-179776

5-nitro-1-benzofuran

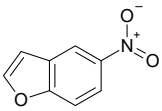

Mol.fmla $C_8H_5NO_3$ MDL MFCD00456542
Mol.weight 163.13 CAS

EN300-179776

N-methyl-2,3-dihydro-1H-indene-5-sulfonamide

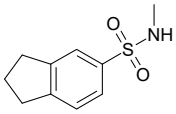

Mol.fmla $C_{10}H_{13}NO_2S$ MDL MFCD11174504
Mol.weight 211.28 CAS

EN300-1453185

N-methyl-2,3-dihydro-1H-indene-5-sulfonamide

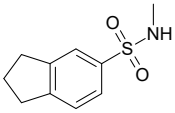

Mol.fmla $C_{10}H_{13}NO_2S$ MDL MFCD11174504
Mol.weight 211.28 CAS

EN300-1453185

2-[(tert-butoxy)carbonyl]-2,6-diazaspiro[3.4]octane-8-carboxylic acid

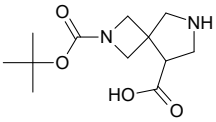

Mol.fmla $C_{12}H_{20}N_2O_4$ MDL MFCD28119064
Mol.weight 256.30 CAS

EN300-392953

2-[(tert-butoxy)carbonyl]-2,6-diazaspiro[3.4]octane-8-carboxylic acid

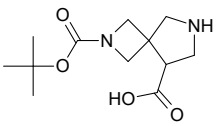

Mol.fmla $C_{12}H_{20}N_2O_4$ MDL MFCD28119064
Mol.weight 256.30 CAS

EN300-392953

3,5-dichlorobenzene-1-carbothioamide

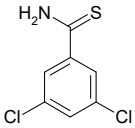

Mol.fmla $C_7H_5Cl_2NS$ MDL MFCD04973322
Mol.weight 206.09 CAS

EN300-1599583

3,5-dichlorobenzene-1-carbothioamide

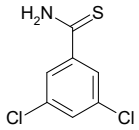

Mol.fmla $C_7H_5Cl_2NS$ MDL MFCD04973322
Mol.weight 206.09 CAS

EN300-1599583

3,5-difluorobenzene-1-carbothioamide

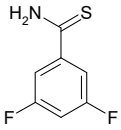

Mol.fmla $C_7H_5F_2NS$ MDL MFCD04036082
Mol.weight 173.19 CAS

EN300-1599600

3,5-difluorobenzene-1-carbothioamide

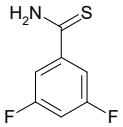

Mol.fmla $C_7H_5F_2NS$ MDL MFCD04036082
Mol.weight 173.19 CAS

EN300-1599600

1-({2-[2,6-bis(propan-2-yloxy)phenyl]phenyl}dicyclohexyl-lambda5-phosphanyl)-1-chloro-2H,3H,4H-benzo[c]1-aza-2-palladacyclohexane

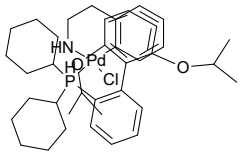

Mol.fmla $C_{38}H_{53}ClNO_2PF$ MDL
Mol.weight 728.68 CAS 1375325-68-0

EN300-1663118

1-({2-[2,6-bis(propan-2-yloxy)phenyl]phenyl}dicyclohexyl-lambda5-phosphanyl)-1-chloro-2H,3H,4H-benzo[c]1-aza-2-palladacyclohexane

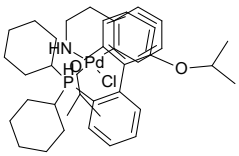

Mol.fmla $C_{38}H_{53}ClNO_2PF$ MDL
Mol.weight 728.68 CAS 1375325-68-0

EN300-1663118

N'-{[(5-methoxy-1H-indol-3-yl)methylidene]amino}-N-pentylguanidine

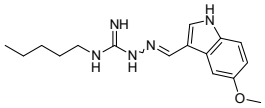

Mol.fmla $C_{16}H_{23}N_5O$ MDL
Mol.weight 301.39 CAS

EN300-117255

N'-{[(5-methoxy-1H-indol-3-yl)methylidene]amino}-N-pentylguanidine

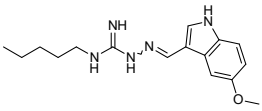

Mol.fmla $C_{16}H_{23}N_5O$ MDL
Mol.weight 301.39 CAS

EN300-117255

bicyclo[2.2.1]heptane-1,4-dicarboxylic acid

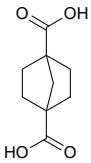

Mol.fmla $C_9H_{12}O_4$ MDL MFCD20639579
Mol.weight 184.19 CAS

EN300-119040

bicyclo[2.2.1]heptane-1,4-dicarboxylic acid

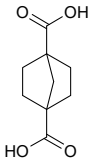

Mol.fmla $C_9H_{12}O_4$ MDL MFCD20639579
Mol.weight 184.19 CAS

EN300-119040

5-chloro-2-(trifluoromethyl)pyridine

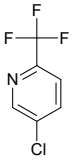

Mol.fmla $C_6H_3ClF_3N$ MDL MFCD06657685
Mol.weight 181.55 CAS 349-94-0

EN300-119841

5-chloro-2-(trifluoromethyl)pyridine

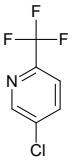

Mol.fmla $C_6H_3ClF_3N$ MDL MFCD06657685
Mol.weight 181.55 CAS 349-94-0

EN300-119841

5-fluoro-2-(trifluoromethyl)pyridine

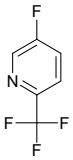

Mol.fmla $C_6H_3F_4N$ MDL MFCD09864698
Mol.weight 165.09 CAS

EN300-119854

5-fluoro-2-(trifluoromethyl)pyridine

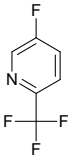

Mol.fmla $C_6H_3F_4N$ MDL MFCD09864698
Mol.weight 165.09 CAS

EN300-119854

2-ethyl-1,3-oxazole

Mol.fmla C_5H_7NO MDL MFCD19347071
Mol.weight 97.12 CAS

EN300-121405

2-ethyl-1,3-oxazole

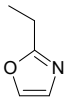

Mol.fmla C_5H_7NO MDL MFCD19347071
Mol.weight 97.12 CAS

EN300-121405

[1,2,4]triazolo[1,5-a]pyridine

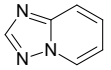

Mol.fmla $C_6H_5N_3$ MDL MFCD03700708
Mol.weight 119.13 CAS

EN300-122828

[1,2,4]triazolo[1,5-a]pyridine

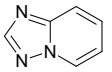

Mol.fmla $C_6H_5N_3$ MDL MFCD03700708
Mol.weight 119.13 CAS

EN300-122828

methyl 3-methylpyridine-4-carboxylate

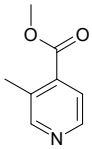

Mol.fmla $C_8H_9NO_2$ MDL MFCD03426295
Mol.weight 151.17 CAS

EN300-138888

methyl 3-methylpyridine-4-carboxylate

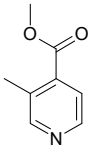

Mol.fmla $C_8H_9NO_2$ MDL MFCD03426295
Mol.weight 151.17 CAS

EN300-138888

3-bromo-2-(bromomethyl)propanoic acid

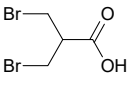

Mol.fmla $C_4H_6Br_2O_2$ MDL MFCD00010643
Mol.weight 245.90 CAS 41459-42-1

EN300-140319

3-bromo-2-(bromomethyl)propanoic acid

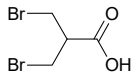

Mol.fmla $C_4H_6Br_2O_2$ MDL MFCD00010643
Mol.weight 245.90 CAS 41459-42-1

EN300-140319

7,8-difluoroquinoline

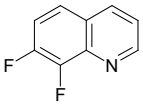

Mol.fmla $C_9H_5F_2N$ MDL MFCD01075229
Mol.weight 165.14 CAS

EN300-124429

7,8-difluoroquinoline

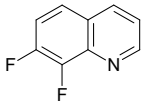

Mol.fmla $C_9H_5F_2N$ MDL MFCD01075229
Mol.weight 165.14 CAS

EN300-124429

N-(diaminomethylidene)-1-(3,5-difluoropyridin-4-yl)-4-fluoroisoquinoline-7-carboxamide dihydrochloride

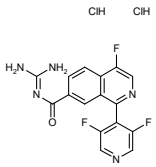

Mol.fmla $C_{16}H_{12}Cl_2F_3N_5$ (MDL
Mol.weight 418.21 CAS

EN300-1706022

N-(diaminomethylidene)-1-(3,5-difluoropyridin-4-yl)-4-fluoroisoquinoline-7-carboxamide dihydrochloride

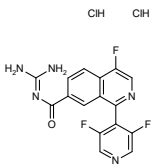

Mol.fmla $C_{16}H_{12}Cl_2F_3N_5$ (MDL
Mol.weight 418.21 CAS

EN300-1706022

1-(oxan-4-yl)-1H-pyrazole

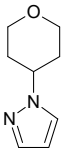

Mol.fmla $C_8H_{12}N_2O$ MDL MFCD19612099
Mol.weight 152.20 CAS 1342268-71-6

EN300-154020

1-(oxan-4-yl)-1H-pyrazole

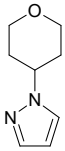

Mol.fmla $C_8H_{12}N_2O$ MDL MFCD19612099
Mol.weight 152.20 CAS 1342268-71-6

EN300-154020

tetramethylazanium fluoride

Mol.fmla $C_4H_{12}FN$ MDL MFCD00011627
Mol.weight 93.15 CAS 373-68-2

EN300-219153

tetramethylazanium fluoride

Mol.fmla $C_4H_{12}FN$ MDL MFCD00011627
Mol.weight 93.15 CAS 373-68-2

EN300-219153

bis(thiophen-3-yl)ethane-1,2-dione

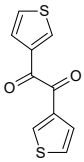

Mol.fmla $C_{10}H_6O_2S_2$ MDL MFCD19105338
Mol.weight 222.29 CAS

EN300-224803

bis(thiophen-3-yl)ethane-1,2-dione

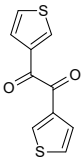

Mol.fmla $C_{10}H_6O_2S_2$ MDL MFCD19105338
Mol.weight 222.29 CAS

EN300-224803

ethyl 5-benzyl-2,2-dioxo-hexahydro-1H-2lambda6-thieno[3,4-c]pyrrole-3a-carboxylate

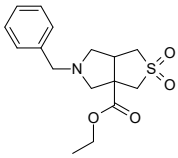

Mol.fmla $C_{16}H_{21}NO_4S$ MDL
Mol.weight 323.41 CAS

EN300-246772

ethyl 5-benzyl-2,2-dioxo-hexahydro-1H-2lambda6-thieno[3,4-c]pyrrole-3a-carboxylate

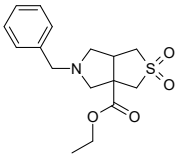

Mol.fmla $C_{16}H_{21}NO_4S$ MDL
Mol.weight 323.41 CAS

EN300-246772

1,3-dimethyl 2-methylpropanedioate

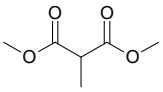

Mol.fmla $C_6H_{10}O_4$ MDL MFCD00075185
Mol.weight 146.14 CAS

EN300-97075

1,3-dimethyl 2-methylpropanedioate

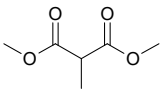

Mol.fmla $C_6H_{10}O_4$ MDL MFCD00075185
Mol.weight 146.14 CAS

EN300-97075

5-benzyl-1H-1,2,3,4-tetrazole

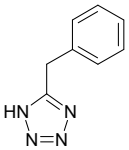

Mol.fmla $C_8H_8N_4$ MDL MFCD00068730
Mol.weight 160.18 CAS

EN300-203953

5-benzyl-1H-1,2,3,4-tetrazole

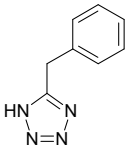

Mol.fmla $C_8H_8N_4$ MDL MFCD00068730
Mol.weight 160.18 CAS

EN300-203953

4H,5H,6H,7H-pyrazolo[1,5-a]pyridine

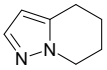

Mol.fmla $C_7H_{10}N_2$ MDL MFCD13176151
Mol.weight 122.17 CAS

EN300-190565

4H,5H,6H,7H-pyrazolo[1,5-a]pyridine

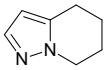

Mol.fmla $C_7H_{10}N_2$ MDL MFCD13176151
Mol.weight 122.17 CAS

EN300-190565

ethyl benzenecarboximidate hydrochloride

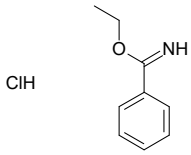

Mol.fmla $C_9H_{12}ClNO$ MDL MFCD00043246
Mol.weight 185.66 CAS

EN300-49167

ethyl benzenecarboximidate hydrochloride

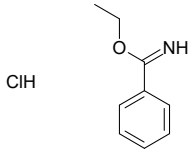

Mol.fmla $C_9H_{12}ClNO$ MDL MFCD00043246
Mol.weight 185.66 CAS

EN300-49167

tert-butyl 2-diazoacetate

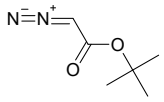

Mol.fmla $C_6H_{10}N_2O_2$ MDL MFCD01318409
Mol.weight 142.16 CAS

EN300-100815

tert-butyl 2-diazoacetate

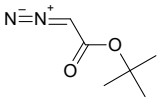

Mol.fmla $C_6H_{10}N_2O_2$ MDL MFCD01318409
Mol.weight 142.16 CAS

EN300-100815

(2R)-2-{[(benzyloxy)carbonyl]amino}pentanedioic acid

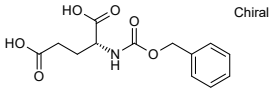

Mol.fmla $C_{13}H_{15}NO_6$ MDL MFCD00063193
Mol.weight 281.27 CAS 63648-73-7

EN300-149916

(2R)-2-{[(benzyloxy)carbonyl]amino}pentanedioic acid

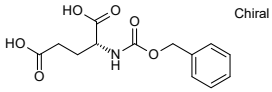

Mol.fmla $C_{13}H_{15}NO_6$ MDL MFCD00063193
Mol.weight 281.27 CAS 63648-73-7

EN300-149916

3-(chloromethyl)-1,2-oxazole-5-carboxylic acid

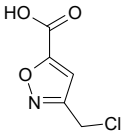

Mol.fmla $C_5H_4ClNO_3$ MDL
Mol.weight 161.55 CAS 870704-23-7

EN300-149408

3-(chloromethyl)-1,2-oxazole-5-carboxylic acid

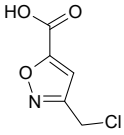

Mol.fmla $C_5H_4ClNO_3$ MDL
Mol.weight 161.55 CAS 870704-23-7

EN300-149408

4-(thiophen-3-yl)-1H-pyrazole

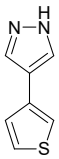

Mol.fmla $C_7H_6N_2S$ MDL MFCD01859937
Mol.weight 150.20 CAS 76153-71-4

EN300-1844775

4-(thiophen-3-yl)-1H-pyrazole

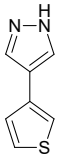

Mol.fmla $C_7H_6N_2S$ MDL MFCD01859937
Mol.weight 150.20 CAS 76153-71-4

EN300-1844775

4-(3,5-difluorophenyl)-1H-pyrazole

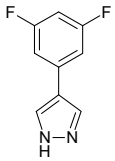

Mol.fmla $C_9H_6F_2N_2$ MDL MFCD03645455
Mol.weight 180.16 CAS 439106-66-8

EN300-1855803

4-(3,5-difluorophenyl)-1H-pyrazole

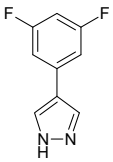

Mol.fmla $C_9H_6F_2N_2$ MDL MFCD03645455
Mol.weight 180.16 CAS 439106-66-8

EN300-1855803

4-(2-methylphenyl)-1H-pyrazole

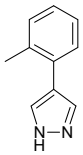

Mol.fmla $C_{10}H_{10}N_2$ MDL MFCD12756548
Mol.weight 158.20 CAS 872366-13-7

EN300-1851623

4-(2-methylphenyl)-1H-pyrazole

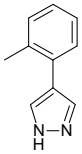

Mol.fmla $C_{10}H_{10}N_2$ MDL MFCD12756548
Mol.weight 158.20 CAS 872366-13-7

EN300-1851623

3,3-dimethyl-1-nitrobutane

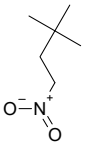

Mol.fmla $C_6H_{13}NO_2$ MDL
Mol.weight 131.18 CAS 2625-27-6

EN300-1870528

3,3-dimethyl-1-nitrobutane

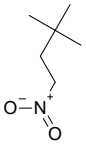

Mol.fmla $C_6H_{13}NO_2$ MDL
Mol.weight 131.18 CAS 2625-27-6

EN300-1870528

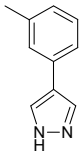

Mol.fmla $C_{10}H_{10}N_2$ MDL MFCD12756547
Mol.weight 158.20 CAS 1260785-58-7

EN300-1844777

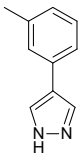

Mol.fmla $C_{10}H_{10}N_2$ MDL MFCD12756547
Mol.weight 158.20 CAS 1260785-58-7

EN300-1844777

3,3-dimethylbutane-1,2,4-triol

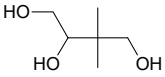

Mol.fmla $C_6H_{14}O_3$ MDL MFCD28145152
Mol.weight 134.18 CAS 15833-80-4

EN300-1845479

3,3-dimethylbutane-1,2,4-triol

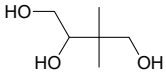

Mol.fmla $C_6H_{14}O_3$ MDL MFCD28145152
Mol.weight 134.18 CAS 15833-80-4

EN300-1845479

2-amino-1-(2-fluorophenyl)ethan-1-one hydrochloride

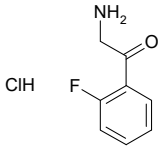

Mol.fmla C_8H_9ClFNO MDL MFCD08532458
Mol.weight 189.62 CAS

EN300-6478090

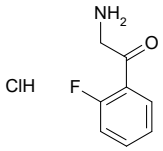

2-amino-1-(2-fluorophenyl)ethan-1-one hydrochloride

Mol.fmla C_8H_9ClFNO MDL MFCD08532458
Mol.weight 189.62 CAS

EN300-6478090

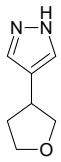

4-(oxolan-3-yl)-1H-pyrazole

Mol.fmla $C_7H_{10}N_2O$ MDL MFCD30495015
Mol.weight 138.17 CAS

EN300-378338

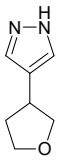

4-(oxolan-3-yl)-1H-pyrazole

Mol.fmla $C_7H_{10}N_2O$ MDL MFCD30495015
Mol.weight 138.17 CAS

EN300-378338

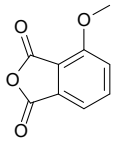

4-methoxy-1,3-dihydro-2-benzofuran-1,3-dione

Mol.fmla $C_9H_6O_4$ MDL MFCD00034721
Mol.weight 178.15 CAS

EN300-299733

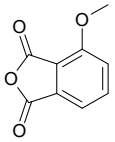

4-methoxy-1,3-dihydro-2-benzofuran-1,3-dione

Mol.fmla $C_9H_6O_4$ MDL MFCD00034721
Mol.weight 178.15 CAS

EN300-299733

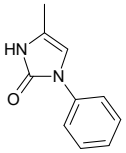

4-methyl-1-phenyl-2,3-dihydro-1H-imidazol-2-one

Mol.fmla $C_{10}H_{10}N_2O$ MDL MFCD24108706
Mol.weight 174.20 CAS 24631-04-7

EN300-818039

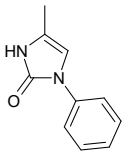

4-methyl-1-phenyl-2,3-dihydro-1H-imidazol-2-one

Mol.fmla $C_{10}H_{10}N_2O$ MDL MFCD24108706
Mol.weight 174.20 CAS 24631-04-7

EN300-818039

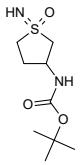

tert-butyl N-(1-imino-1-oxo-1lambda6-thiolan-3-yl)carbamate

Mol.fmla $C_9H_{18}N_2O_3S$ MDL
Mol.weight 234.32 CAS

EN300-384601

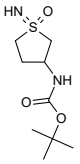

tert-butyl N-(1-imino-1-oxo-1lambda6-thiolan-3-yl)carbamate

Mol.fmla $C_9H_{18}N_2O_3S$ MDL
Mol.weight 234.32 CAS

EN300-384601

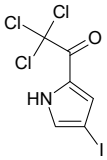

2,2,2-trichloro-1-(4-iodo-1H-pyrrol-2-yl)ethan-1-one

Mol.fmla $C_6H_3Cl_3INO$ MDL MFCD08277257
Mol.weight 338.36 CAS

EN300-306248

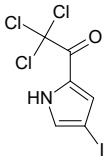

2,2,2-trichloro-1-(4-iodo-1H-pyrrol-2-yl)ethan-1-one

Mol.fmla $C_6H_3Cl_3INO$ MDL MFCD08277257
Mol.weight 338.36 CAS

EN300-306248

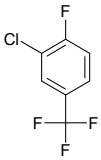

EN300-315783

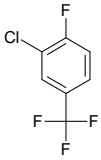

Mol.fmla $C_7H_3ClF_4$ MDL MFCD00042207
Mol.weight 198.55 CAS 78068-85-6

EN300-315783

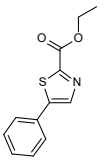

ethyl 5-phenyl-1,3-thiazole-2-carboxylate

Mol.fmla $C_{12}H_{11}NO_2S$ MDL MFCD11976519
Mol.weight 233.29 CAS

EN300-1212471

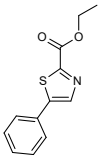

ethyl 5-phenyl-1,3-thiazole-2-carboxylate

Mol.fmla $C_{12}H_{11}NO_2S$ MDL MFCD11976519
Mol.weight 233.29 CAS

EN300-1212471

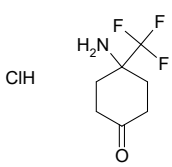

4-amino-4-(trifluoromethyl)cyclohexan-1-one hydrochloride

Mol.fmla $C_7H_{11}ClF_3NO$ MDL
Mol.weight 217.62 CAS

EN300-412525

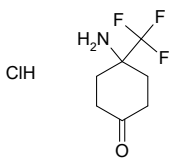

4-amino-4-(trifluoromethyl)cyclohexan-1-one hydrochloride

Mol.fmla $C_7H_{11}ClF_3NO$ MDL
Mol.weight 217.62 CAS

EN300-412525

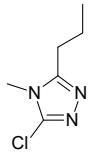

3-chloro-4-methyl-5-propyl-4H-1,2,4-triazole

Mol.fmla $C_6H_{10}ClN_3$ MDL MFCD18345530
Mol.weight 159.62 CAS 1339160-35-8

EN300-1253618

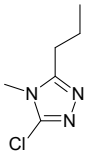

3-chloro-4-methyl-5-propyl-4H-1,2,4-triazole

Mol.fmla $C_6H_{10}ClN_3$ MDL MFCD18345530
Mol.weight 159.62 CAS 1339160-35-8

EN300-1253618

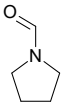

pyrrolidine-1-carbaldehyde

Mol.fmla C_5H_9NO MDL MFCD00003169
Mol.weight 99.13 CAS 3760-54-1

EN300-1265854

pyrrolidine-1-carbaldehyde

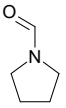

Mol.fmla C_5H_9NO MDL MFCD00003169
Mol.weight 99.13 CAS 3760-54-1

EN300-1265854

ethyl 4-tert-butyl-1H-pyrrole-3-carboxylate

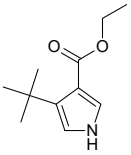

Mol.fmla $C_{11}H_{17}NO_2$ MDL
Mol.weight 195.26 CAS

EN300-1273296

ethyl 4-tert-butyl-1H-pyrrole-3-carboxylate

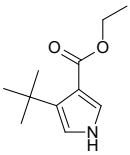

Mol.fmla $C_{11}H_{17}NO_2$ MDL
Mol.weight 195.26 CAS

EN300-1273296

3-(4-fluorophenyl)-5-methyl-1,2-oxazole

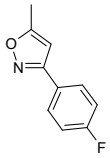

Mol.fmla $C_{10}H_8FNO$ MDL
Mol.weight 177.18 CAS

EN300-1273304

3-(4-fluorophenyl)-5-methyl-1,2-oxazole

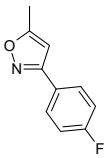

Mol.fmla $C_{10}H_8FNO$ MDL
Mol.weight 177.18 CAS

EN300-1273304

1-benzylimidazolidin-2-one

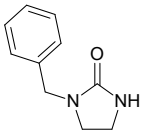

Mol.fmla $C_{10}H_{12}N_2O$ MDL MFCD03830183
Mol.weight 176.22 CAS

EN300-657191

1-benzylimidazolidin-2-one

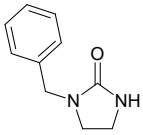

Mol.fmla $C_{10}H_{12}N_2O$ MDL MFCD03830183
Mol.weight 176.22 CAS

EN300-657191

pentane-2,4-diol

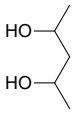

Mol.fmla $C_5H_{12}O_2$ MDL MFCD00004549
Mol.weight 104.15 CAS 625-69-4

EN300-658948

pentane-2,4-diol

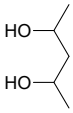

Mol.fmla $C_5H_{12}O_2$ MDL MFCD00004549
Mol.weight 104.15 CAS 625-69-4

EN300-658948

lithium(1+) ion 2-(benzylcarbamoyl)-2-phenylacetate

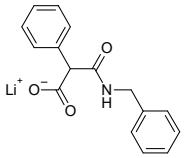

Mol.fmla $C_{16}H_{14}LiNO_3$ MDL
Mol.weight 275.23 CAS

EN300-344252

lithium(1+) ion 2-(benzylcarbamoyl)-2-phenylacetate

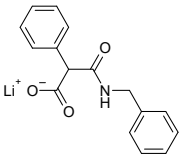

Mol.fmla $C_{16}H_{14}LiNO_3$ MDL
Mol.weight 275.23 CAS

EN300-344252

lithium(1+) ion 3-methylpyridine-4-sulfinate

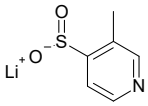

Mol.fmla $C_6H_6LiNO_2S$ MDL
Mol.weight 163.12 CAS

EN300-753137

lithium(1+) ion 3-methylpyridine-4-sulfinate

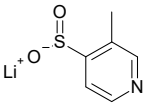

Mol.fmla $C_6H_6LiNO_2S$ MDL
Mol.weight 163.12 CAS

EN300-753137

lithium(1+) ion 4-(trifluoromethyl)pyridine-2-sulfinate

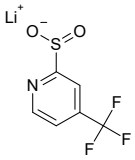

Mol.fmla $C_6H_3F_3LiNO_2S$ MDL
Mol.weight 217.09 CAS

EN300-753243

lithium(1+) ion 4-(trifluoromethyl)pyridine-2-sulfinate

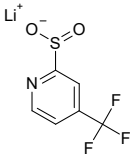

Mol.fmla $C_6H_3F_3LiNO_2S$ MDL
Mol.weight 217.09 CAS

EN300-753243

N-[4-(trifluoromethyl)phenyl]guanidine hydrochloride

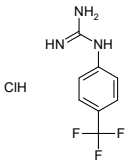

Mol.fmla $C_8H_9ClF_3N_3$ MDL
Mol.weight 239.63 CAS

EN300-6487359

N-[4-(trifluoromethyl)phenyl]guanidine hydrochloride

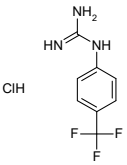

Mol.fmla $C_8H_9ClF_3N_3$ MDL
Mol.weight 239.63 CAS

EN300-6487359

(R)-N-[(1E)-ethylidene]-2-methylpropane-2-sulfinamide

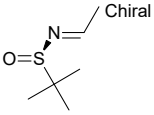

Mol.fmla $C_6H_{13}NOS$ MDL MFCD18781245
Mol.weight 147.24 CAS

EN300-6487366

(R)-N-[(1E)-ethylidene]-2-methylpropane-2-sulfinamide

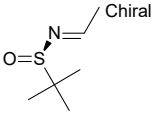

Mol.fmla $C_6H_{13}NOS$ MDL MFCD18781245
Mol.weight 147.24 CAS

EN300-6487366

1-cyclopropyl-1H-pyrazole hydrochloride

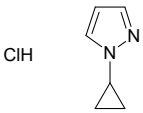

Mol.fmla $C_6H_9ClN_2$ MDL
Mol.weight 144.61 CAS

EN300-6487402

1-cyclopropyl-1H-pyrazole hydrochloride

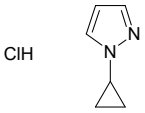

Mol.fmla $C_6H_9ClN_2$ MDL
Mol.weight 144.61 CAS

EN300-6487402

iminomethanaminium 4-methylbenzene-1-sulfonate

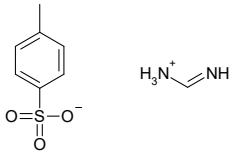

Mol.fmla $C_8H_{12}N_2O_3S$ MDL
Mol.weight 216.26 CAS

EN300-6487415

iminomethanaminium 4-methylbenzene-1-sulfonate

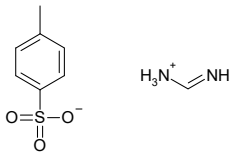

Mol.fmla $C_8H_{12}N_2O_3S$ MDL
Mol.weight 216.26 CAS

EN300-6487415

methyl 2-(3-chloro-2,4-difluorophenyl)acetate

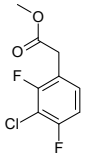

Mol.fmla $C_9H_7ClF_2O_2$ MDL MFCD18417414
Mol.weight 220.60 CAS 1261434-61-0

EN300-6487472

methyl 2-(3-chloro-2,4-difluorophenyl)acetate

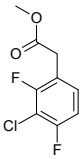

Mol.fmla $C_9H_7ClF_2O_2$ MDL MFCD18417414
Mol.weight 220.60 CAS 1261434-61-0

EN300-6487472

1,2-diaminopyridin-1-ium 2,4,6-trimethylbenzene-1-sulfonate

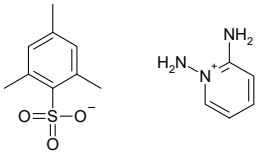

Mol.fmla $C_{14}H_{19}N_3O_3S$ MDL
Mol.weight 309.39 CAS

EN300-6487475

1,2-diaminopyridin-1-ium 2,4,6-trimethylbenzene-1-sulfonate

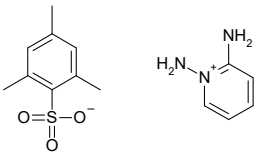

Mol.fmla $C_{14}H_{19}N_3O_3S$ MDL
Mol.weight 309.39 CAS

EN300-6487475

ethyltriphenylphosphanium iodide

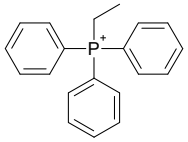

Mol.fmla $C_{20}H_{20}IP$ MDL MFCD00040352
Mol.weight 418.26 CAS

EN300-6487552

ethyltriphenylphosphanium iodide

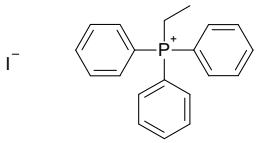

Mol.fmla $C_{20}H_{20}IP$ MDL MFCD00040352
Mol.weight 418.26 CAS

EN300-6487552

ethyl thiophene-2-carboximidate hydrochloride

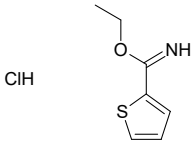

Mol.fmla $C_7H_{10}ClNOS$ MDL MFCD09953263
Mol.weight 191.68 CAS

EN300-6487578

ethyl thiophene-2-carboximidate hydrochloride

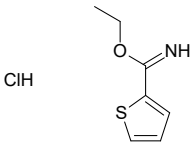

Mol.fmla $C_7H_{10}ClNOS$ MDL MFCD09953263
Mol.weight 191.68 CAS

EN300-6487578

3-(oxolan-2-yl)-1H-pyrazole

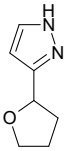

Mol.fmla $C_7H_{10}N_2O$ MDL MFCD28970869
Mol.weight 138.17 CAS 1778695-51-4

EN300-3200007

3-(oxolan-2-yl)-1H-pyrazole

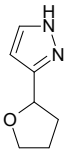

Mol.fmla $C_7H_{10}N_2O$ MDL MFCD28970869
Mol.weight 138.17 CAS 1778695-51-4

EN300-3200007

tert-butyl N-[3-(2-oxo-2,3-dihydro-1H-1,3-benzodiazol-1-yl)propyl]carbamate

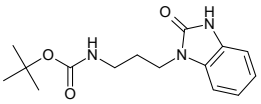

Mol.fmla $C_{15}H_{21}N_3O_3$ MDL MFCD21090976
Mol.weight 291.35 CAS

EN300-1700776

tert-butyl N-[3-(2-oxo-2,3-dihydro-1H-1,3-benzodiazol-1-yl)propyl]carbamate

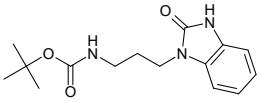

Mol.fmla $C_{15}H_{21}N_3O_3$ MDL MFCD21090976
Mol.weight 291.35 CAS

EN300-1700776

2-[(2-aminoethyl)({[(9H-fluoren-9-yl)methoxy]carbonyl})amino]acetic acid hydrochloride

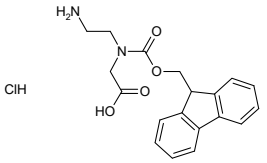

Mol.fmla $C_{19}H_{21}ClN_2O_4$ MDL
Mol.weight 376.84 CAS

EN300-6487732

2-[(2-aminoethyl)({[(9H-fluoren-9-yl)methoxy]carbonyl})amino]acetic acid hydrochloride

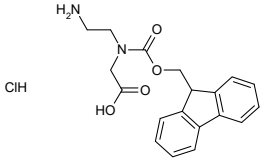

Mol.fmla $C_{19}H_{21}ClN_2O_4$ MDL
Mol.weight 376.84 CAS

EN300-6487732

2-[(2-hydroxycyclohexyl)(methyl)amino]cyclohexan-1-ol

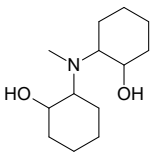

Mol.fmla $C_{13}H_{25}NO_2$ MDL MFCD09265565
Mol.weight 227.35 CAS

EN300-6487885

2-[(2-hydroxycyclohexyl)(methyl)amino]cyclohexan-1-ol

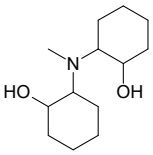

Mol.fmla $C_{13}H_{25}NO_2$ MDL MFCD09265565
Mol.weight 227.35 CAS

EN300-6487885

4-methoxy-5-methylpyrimidine

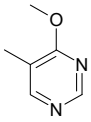

Mol.fmla $C_6H_8N_2O$ MDL MFCD18377652
Mol.weight 124.14 CAS 17758-12-2

EN300-6487904

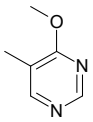

4-methoxy-5-methylpyrimidine

Mol.fmla $C_6H_8N_2O$ MDL MFCD18377652
Mol.weight 124.14 CAS 17758-12-2

EN300-6487904

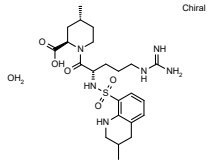

(2R,4R)-1-[(2S)-5-carbamimidamido-2-(3-methyl-1,2,3,4-tetrahydroquinoline-8-sulfonamido)pentanoyl]-4-methylpiperidine-2-carboxylic acid hydrate

Mol.fmla $C_{23}H_{38}N_6O_6S$ MDL MFCD00895735
Mol.weight 526.66 CAS 141396-28-3

EN300-1692909

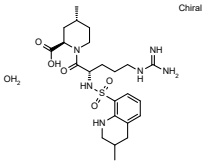

(2R,4R)-1-[(2S)-5-carbamimidamido-2-(3-methyl-1,2,3,4-tetrahydroquinoline-8-sulfonamido)pentanoyl]-4-methylpiperidine-2-carboxylic acid hydrate

Mol.fmla $C_{23}H_{38}N_6O_6S$ MDL MFCD00895735
Mol.weight 526.66 CAS 141396-28-3

EN300-1692909

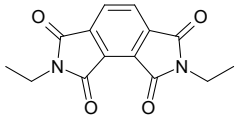

2,7-diethyl-1H,2H,3H,6H,7H,8H-pyrrolo[3,4-e]isoindole-1,3,6,8-tetrone

Mol.fmla $C_{14}H_{12}N_2O_4$ MDL
Mol.weight 272.26 CAS

EN300-1695807

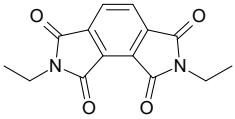

2,7-diethyl-1H,2H,3H,6H,7H,8H-pyrrolo[3,4-e]isoindole-1,3,6,8-tetrone

Mol.fmla $C_{14}H_{12}N_2O_4$ MDL
Mol.weight 272.26 CAS

EN300-1695807

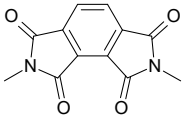

2,7-dimethyl-1H,2H,3H,6H,7H,8H-pyrrolo[3,4-e]isoindole-1,3,6,8-tetrone

Mol.fmla $C_{12}H_8N_2O_4$ MDL
Mol.weight 244.21 CAS

EN300-1695808

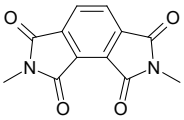

2,7-dimethyl-1H,2H,3H,6H,7H,8H-pyrrolo[3,4-e]isoindole-1,3,6,8-tetrone

Mol.fmla $C_{12}H_8N_2O_4$ MDL
Mol.weight 244.21 CAS

EN300-1695808

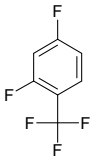

2,4-difluoro-1-(trifluoromethyl)benzene

Mol.fmla $C_7H_3F_5$ MDL MFCD04972808
Mol.weight 182.09 CAS

EN300-1699127

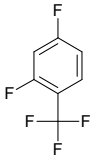

2,4-difluoro-1-(trifluoromethyl)benzene

Mol.fmla $C_7H_3F_5$ MDL MFCD04972808
Mol.weight 182.09 CAS

EN300-1699127

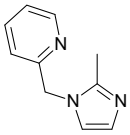

2-[(2-methyl-1H-imidazol-1-yl)methyl]pyridine

Mol.fmla $C_{10}H_{11}N_3$ MDL MFCD00919271
Mol.weight 173.22 CAS 148257-48-1

EN300-5041320

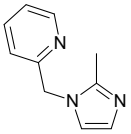

2-[(2-methyl-1H-imidazol-1-yl)methyl]pyridine

Mol.fmla $C_{10}H_{11}N_3$ MDL MFCD00919271
Mol.weight 173.22 CAS 148257-48-1

EN300-5041320

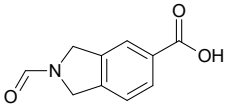

2-formyl-2,3-dihydro-1H-isoindole-5-carboxylic acid

Mol.fmla $C_{10}H_9NO_3$ MDL MFCD26086915
Mol.weight 191.19 CAS 1566545-33-2

EN300-3486193

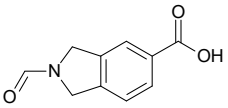

2-formyl-2,3-dihydro-1H-isoindole-5-carboxylic acid

Mol.fmla $C_{10}H_9NO_3$ MDL MFCD26086915
Mol.weight 191.19 CAS 1566545-33-2

EN300-3486193

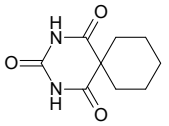

2,4-diazaspiro[5.5]undecane-1,3,5-trione

Mol.fmla $C_9H_{12}N_2O_3$ MDL MFCD01731513
Mol.weight 196.21 CAS 52-44-8

EN300-5031112

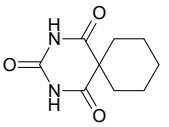

2,4-diazaspiro[5.5]undecane-1,3,5-trione

Mol.fmla $C_9H_{12}N_2O_3$ MDL MFCD01731513
Mol.weight 196.21 CAS 52-44-8

EN300-5031112

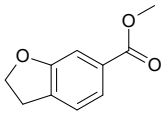

methyl 2,3-dihydro-1-benzofuran-6-carboxylate

Mol.fmla $C_{10}H_{10}O_3$ MDL MFCD22536373
Mol.weight 178.19 CAS 1083168-68-6

EN300-5092390

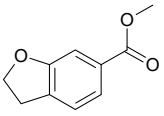

methyl 2,3-dihydro-1-benzofuran-6-carboxylate

Mol.fmla $C_{10}H_{10}O_3$ MDL MFCD22536373
Mol.weight 178.19 CAS 1083168-68-6

EN300-5092390

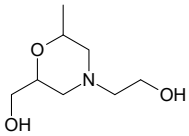

2-[2-(hydroxymethyl)-6-methylmorpholin-4-yl]ethan-1-ol

Mol.fmla $C_8H_{17}NO_3$ MDL MFCD30301152
Mol.weight 175.23 CAS 1603229-68-0

EN300-5099411

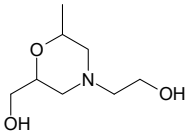

2-[2-(hydroxymethyl)-6-methylmorpholin-4-yl]ethan-1-ol

Mol.fmla $C_8H_{17}NO_3$ MDL MFCD30301152
Mol.weight 175.23 CAS 1603229-68-0

EN300-5099411

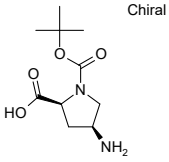

(2S,4S)-4-amino-1-[(tert-butoxy)carbonyl]pyrrolidine-2-carboxylic acid

Mol.fmla $C_{10}H_{18}N_2O_4$ MDL MFCD03427029
Mol.weight 230.27 CAS

EN300-82613

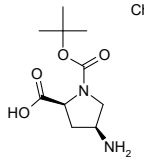

Chiral

(2S,4S)-4-amino-1-[(tert-butoxy)carbonyl]pyrrolidine-2-carboxylic acid

Mol.fmla $C_{10}H_{18}N_2O_4$ MDL MFCD03427029
Mol.weight 230.27 CAS

EN300-82613

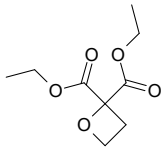

2,2-diethyl oxetane-2,2-dicarboxylate

Mol.fmla $C_9H_{14}O_5$ MDL
Mol.weight 202.21 CAS

EN300-1068208

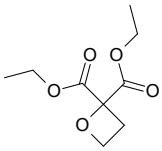

2,2-diethyl oxetane-2,2-dicarboxylate

Mol.fmla $C_9H_{14}O_5$ MDL
Mol.weight 202.21 CAS

EN300-1068208

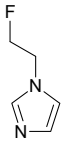

1-(2-fluoroethyl)-1H-imidazole

Mol.fmla $C_5H_7FN_2$ MDL MFCD23944888
Mol.weight 114.12 CAS 122974-63-4

EN300-5178032

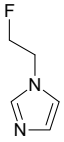

1-(2-fluoroethyl)-1H-imidazole

Mol.fmla $C_5H_7FN_2$ MDL MFCD23944888
Mol.weight 114.12 CAS 122974-63-4

EN300-5178032

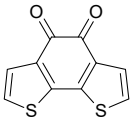

3,12-dithiatricyclo[7.3.0.0,2,6]dodeca-1(9),2(6),4,10-tetraene-7,8-dione

Mol.fmla $C_{10}H_4O_2S_2$ MDL MFCD25372694
Mol.weight 220.27 CAS 24243-32-1

EN300-5214629

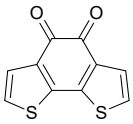

3,12-dithiatricyclo[7.3.0.0,2,6]dodeca-1(9),2(6),4,10-tetraene-7,8-dione

Mol.fmla $C_{10}H_4O_2S_2$ MDL MFCD25372694
Mol.weight 220.27 CAS 24243-32-1

EN300-5214629

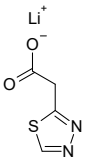

lithium(1+) ion 2-(1,3,4-thiadiazol-2-yl)acetate

Mol.fmla $C_4H_3LiN_2O_2S$ MDL
Mol.weight 150.08 CAS

EN300-6488240

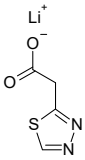

lithium(1+) ion 2-(1,3,4-thiadiazol-2-yl)acetate

Mol.fmla $C_4H_3LiN_2O_2S$ MDL
Mol.weight 150.08 CAS

EN300-6488240

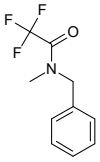

N-benzyl-2,2,2-trifluoro-N-methylacetamide

Mol.fmla $C_{10}H_{10}F_3NO$ MDL MFCD00604962
Mol.weight 217.19 CAS 68464-36-8

EN300-6488371

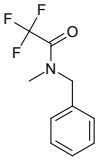

N-benzyl-2,2,2-trifluoro-N-methylacetamide

Mol.fmla $C_{10}H_{10}F_3NO$ MDL MFCD00604962
Mol.weight 217.19 CAS 68464-36-8

EN300-6488371

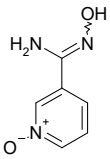

3-(N'-hydroxycarbamimidoyl)pyridin-1-ium-1-olate

Mol.fmla $C_6H_7N_3O_2$ MDL MFCD09998703
Mol.weight 153.14 CAS 92757-16-9

EN300-6488406

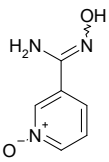

3-(N'-hydroxycarbamimidoyl)pyridin-1-ium-1-olate

Mol.fmla $C_6H_7N_3O_2$ MDL MFCD09998703
Mol.weight 153.14 CAS 92757-16-9

EN300-6488406

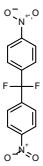

1-[difluoro(4-nitrophenyl)methyl]-4-nitrobenzene

Mol.fmla $C_{13}H_8F_2N_2O_4$ MDL
Mol.weight 294.22 CAS

EN300-6488411

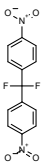

1-[difluoro(4-nitrophenyl)methyl]-4-nitrobenzene

Mol.fmla $C_{13}H_8F_2N_2O_4$ MDL
Mol.weight 294.22 CAS

EN300-6488411

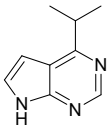

4-(propan-2-yl)-7H-pyrrolo[2,3-d]pyrimidine

Mol.fmla $C_9H_{11}N_3$ MDL MFCD27995208
Mol.weight 161.21 CAS 1309430-81-6

EN300-6488428

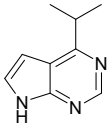

4-(propan-2-yl)-7H-pyrrolo[2,3-d]pyrimidine

Mol.fmla $C_9H_{11}N_3$ MDL MFCD27995208
Mol.weight 161.21 CAS 1309430-81-6

EN300-6488428

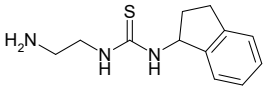

3-(2-aminoethyl)-1-(2,3-dihydro-1H-inden-1-yl)thiourea

Mol.fmla $C_{12}H_{17}N_3S$ MDL
Mol.weight 235.35 CAS

EN300-1723520

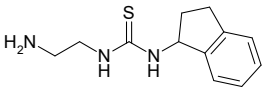

3-(2-aminoethyl)-1-(2,3-dihydro-1H-inden-1-yl)thiourea

Mol.fmla $C_{12}H_{17}N_3S$ MDL
Mol.weight 235.35 CAS

EN300-1723520

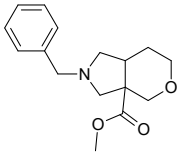

methyl 2-benzyl-octahydropyrano[3,4-c]pyrrole-3a-carboxylate

Mol.fmla $C_{16}H_{21}NO_3$ MDL
Mol.weight 275.35 CAS

EN300-6473333

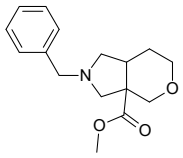

methyl 2-benzyl-octahydropyrano[3,4-c]pyrrole-3a-carboxylate

Mol.fmla $C_{16}H_{21}NO_3$ MDL
Mol.weight 275.35 CAS

EN300-6473333

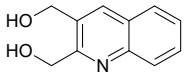

[3-(hydroxymethyl)quinolin-2-yl]methanol

Mol.fmla $C_{11}H_{11}NO_2$ MDL MFCD04972537
Mol.weight 189.22 CAS 57032-14-1

EN300-6474520

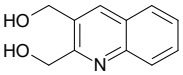

[3-(hydroxymethyl)quinolin-2-yl]methanol

Mol.fmla $C_{11}H_{11}NO_2$ MDL MFCD04972537
Mol.weight 189.22 CAS 57032-14-1

EN300-6474520

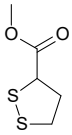

methyl 1,2-dithiolane-3-carboxylate

Mol.fmla $C_5H_8O_2S_2$ MDL
Mol.weight 164.25 CAS

EN300-6474856

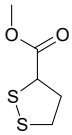

methyl 1,2-dithiolane-3-carboxylate

Mol.fmla $C_5H_8O_2S_2$ MDL
Mol.weight 164.25 CAS

EN300-6474856

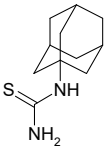

(adamantan-1-yl)thiourea

Mol.fmla $C_{11}H_{18}N_2S$ MDL
Mol.weight 210.34 CAS 25444-82-0

EN300-6478230

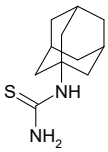

(adamantan-1-yl)thiourea

Mol.fmla $C_{11}H_{18}N_2S$ MDL
Mol.weight 210.34 CAS 25444-82-0

EN300-6478230

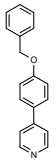

4-[4-(benzyloxy)phenyl]pyridine

Mol.fmla $C_{18}H_{15}NO$ MDL MFCD23135838
Mol.weight 261.33 CAS

EN300-180550

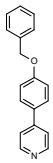

4-[4-(benzyloxy)phenyl]pyridine

Mol.fmla $C_{18}H_{15}NO$ MDL MFCD23135838
Mol.weight 261.33 CAS

EN300-180550

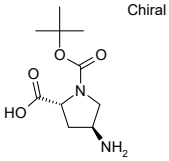

Chiral

(2R,4S)-4-amino-1-[(tert-butoxy)carbonyl]pyrrolidine-2-carboxylic acid

Mol.fmla $C_{10}H_{18}N_2O_4$ MDL MFCD08704543
Mol.weight 230.27 CAS

EN300-189909

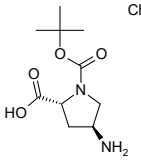

Chiral

(2R,4S)-4-amino-1-[(tert-butoxy)carbonyl]pyrrolidine-2-carboxylic acid

Mol.fmla $C_{10}H_{18}N_2O_4$ MDL MFCD08704543
Mol.weight 230.27 CAS

EN300-189909

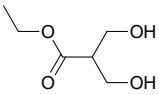

ethyl 3-hydroxy-2-(hydroxymethyl)propanoate

Mol.fmla $C_6H_{12}O_4$ MDL MFCD18909231
Mol.weight 148.16 CAS 99116-11-7

EN300-194965

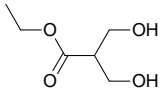

ethyl 3-hydroxy-2-(hydroxymethyl)propanoate

Mol.fmla $C_6H_{12}O_4$ MDL MFCD18909231
Mol.weight 148.16 CAS 99116-11-7

EN300-194965

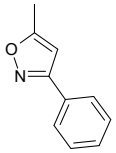

5-methyl-3-phenyl-1,2-oxazole

Mol.fmla $C_{10}H_9NO$ MDL MFCD00234631
Mol.weight 159.19 CAS

EN300-197148

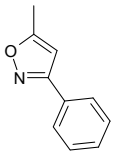

5-methyl-3-phenyl-1,2-oxazole

Mol.fmla $C_{10}H_9NO$ MDL MFCD00234631
Mol.weight 159.19 CAS

EN300-197148

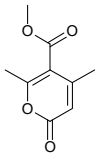

methyl 4,6-dimethyl-2-oxo-2H-pyran-5-carboxylate

Mol.fmla $C_9H_{10}O_4$ MDL MFCD00006642
Mol.weight 182.18 CAS 41264-06-6

EN300-20455

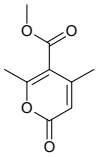

methyl 4,6-dimethyl-2-oxo-2H-pyran-5-carboxylate

Mol.fmla $C_9H_{10}O_4$ MDL MFCD00006642
Mol.weight 182.18 CAS 41264-06-6

EN300-20455

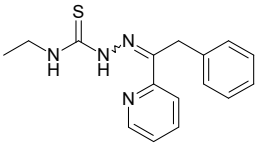

3-ethyl-1-{[2-phenyl-1-(pyridin-2-yl)ethylidene]amino}thiourea

Mol.fmla $C_{16}H_{18}N_4S$ MDL
Mol.weight 298.41 CAS 1486567-42-3

EN300-44928

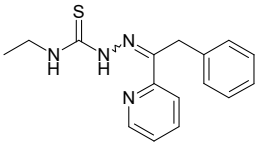

3-ethyl-1-{[2-phenyl-1-(pyridin-2-yl)ethylidene]amino}thiourea

Mol.fmla $C_{16}H_{18}N_4S$ MDL
Mol.weight 298.41 CAS 1486567-42-3

EN300-44928

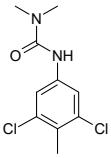

1-(3,5-dichloro-4-methylphenyl)-3,3-dimethylurea

Mol.fmla $C_{10}H_{12}Cl_2N_2O$ MDL
Mol.weight 247.13 CAS 1995005-15-6

EN300-59087

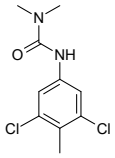

1-(3,5-dichloro-4-methylphenyl)-3,3-dimethylurea

Mol.fmla $C_{10}H_{12}Cl_2N_2O$ MDL
Mol.weight 247.13 CAS 1995005-15-6

EN300-59087

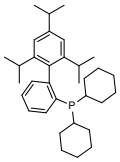

dicyclohexyl({2-[2,4,6-tris(propan-2-yl)phenyl]phenyl})phosphane

Mol.fmla $C_{33}H_{49}P$ MDL MFCD04117682
Mol.weight 476.73 CAS

EN300-66857

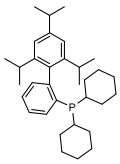

dicyclohexyl({2-[2,4,6-tris(propan-2-yl)phenyl]phenyl})phosphane

Mol.fmla $C_{33}H_{49}P$ MDL MFCD04117682
Mol.weight 476.73 CAS

EN300-66857

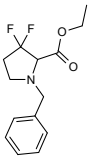

ethyl 1-benzyl-3,3-difluoropyrrolidine-2-carboxylate

Mol.fmla $C_{14}H_{17}F_2NO_2$ MDL
Mol.weight 269.29 CAS

EN300-6474654

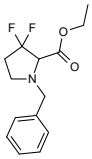

ethyl 1-benzyl-3,3-difluoropyrrolidine-2-carboxylate

Mol.fmla $C_{14}H_{17}F_2NO_2$ MDL
Mol.weight 269.29 CAS

EN300-6474654

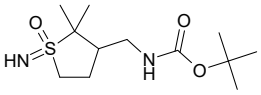

tert-butyl N-[(1-imino-2,2-dimethyl-1-oxo-1lambda6-thiolan-3-yl)methyl]carbamate

Mol.fmla $C_{12}H_{24}N_2O_3S$ MDL
Mol.weight 276.40 CAS

EN300-6488598

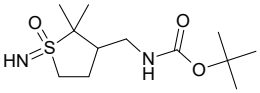

tert-butyl N-[(1-imino-2,2-dimethyl-1-oxo-1lambda6-thiolan-3-yl)methyl]carbamate

Mol.fmla $C_{12}H_{24}N_2O_3S$ MDL
Mol.weight 276.40 CAS

EN300-6488598

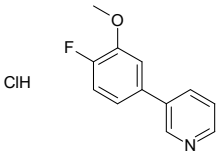

3-(4-fluoro-3-methoxyphenyl)pyridine hydrochloride

Mol.fmla $C_{12}H_{11}ClFNO$ MDL
Mol.weight 239.68 CAS

EN300-6488737

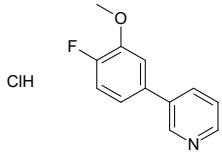

3-(4-fluoro-3-methoxyphenyl)pyridine hydrochloride

Mol.fmla $C_{12}H_{11}ClFNO$ MDL
Mol.weight 239.68 CAS

EN300-6488737

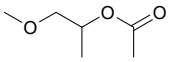

1-methoxypropan-2-yl acetate

Mol.fmla $C_6H_{12}O_3$ MDL MFCD00038500
Mol.weight 132.16 CAS 108-65-6

EN300-1725866

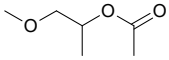

1-methoxypropan-2-yl acetate

Mol.fmla $C_6H_{12}O_3$ MDL MFCD00038500
Mol.weight 132.16 CAS 108-65-6

EN300-1725866

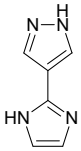

2-(1H-pyrazol-4-yl)-1H-imidazole

Mol.fmla $C_6H_6N_4$ MDL
Mol.weight 134.14 CAS

EN300-1790045

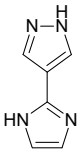

2-(1H-pyrazol-4-yl)-1H-imidazole

Mol.fmla $C_6H_6N_4$ MDL
Mol.weight 134.14 CAS

EN300-1790045

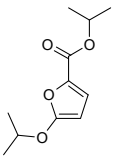

propan-2-yl 5-(propan-2-yloxy)furan-2-carboxylate

Mol.fmla $C_{11}H_{16}O_4$ MDL
Mol.weight 212.25 CAS

EN300-6479660

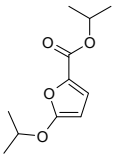

propan-2-yl 5-(propan-2-yloxy)furan-2-carboxylate

Mol.fmla $C_{11}H_{16}O_4$ MDL
Mol.weight 212.25 CAS

EN300-6479660

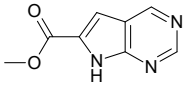

methyl 7H-pyrrolo[2,3-d]pyrimidine-6-carboxylate

Mol.fmla $C_8H_7N_3O_2$ MDL MFCD18250579
Mol.weight 177.16 CAS

EN300-6480985

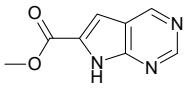

methyl 7H-pyrrolo[2,3-d]pyrimidine-6-carboxylate

Mol.fmla $C_8H_7N_3O_2$ MDL MFCD18250579
Mol.weight 177.16 CAS

EN300-6480985

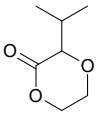

3-(propan-2-yl)-1,4-dioxan-2-one

Mol.fmla $C_7H_{12}O_3$ MDL
Mol.weight 144.17 CAS

EN300-6481389

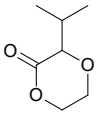

3-(propan-2-yl)-1,4-dioxan-2-one

Mol.fmla $C_7H_{12}O_3$ MDL
Mol.weight 144.17 CAS

EN300-6481389

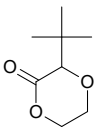

3-tert-butyl-1,4-dioxan-2-one

Mol.fmla $C_8H_{14}O_3$ MDL
Mol.weight 158.20 CAS

EN300-6481390

3-tert-butyl-1,4-dioxan-2-one

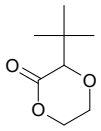

Mol.fmla $C_8H_{14}O_3$ MDL
Mol.weight 158.20 CAS

EN300-6481390

methyl 7-fluoro-3-methyl-1H-indole-5-carboxylate

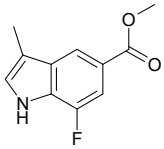

Mol.fmla $C_{11}H_{10}FNO_2$ MDL
Mol.weight 207.21 CAS

EN300-6481672

methyl 7-fluoro-3-methyl-1H-indole-5-carboxylate

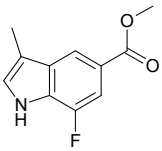

Mol.fmla $C_{11}H_{10}FNO_2$ MDL
Mol.weight 207.21 CAS

EN300-6481672

oxalic acid; tert-butyl 3-[imino(methyl)oxo-lambda6-sulfanyl]propanoate

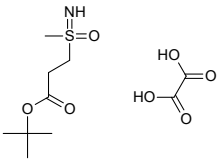

Mol.fmla $C_{10}H_{19}NO_7S$ MDL
Mol.weight 297.33 CAS

EN300-6481788

oxalic acid; tert-butyl 3-[imino(methyl)oxo-lambda6-sulfanyl]propanoate

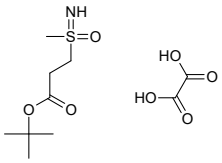

Mol.fmla $C_{10}H_{19}NO_7S$ MDL
Mol.weight 297.33 CAS

EN300-6481788

2-(azetidin-1-yl)-3-chloro-5-(trifluoromethyl)pyridine

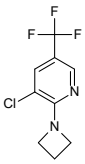

Mol.fmla $C_9H_8ClF_3N_2$ MDL
Mol.weight 236.63 CAS 1389946-63-7

EN300-6488818

2-(azetidin-1-yl)-3-chloro-5-(trifluoromethyl)pyridine

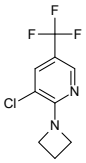

Mol.fmla $C_9H_8ClF_3N_2$ MDL
Mol.weight 236.63 CAS 1389946-63-7

EN300-6488818

3-(4-methylphenyl)-5-({[4-(4-methylphenyl)-5-(pyrrolidin-1-yl)-4H-1,2,4-triazol-3-yl]sulfanyl}methyl)-1,2,4-oxadiazole hydrochloride

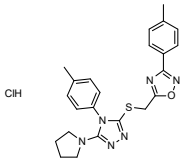

Mol.fmla $C_{23}H_{25}ClN_6OS$ MDL
Mol.weight 469.01 CAS

EN300-6488836

3-(4-methylphenyl)-5-({[4-(4-methylphenyl)-5-(pyrrolidin-1-yl)-4H-1,2,4-triazol-3-yl]sulfanyl}methyl)-1,2,4-oxadiazole hydrochloride

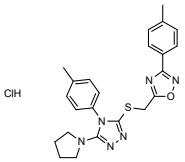

Mol.fmla $C_{23}H_{25}ClN_6OS$ MDL
Mol.weight 469.01 CAS

EN300-6488836

rac-(3aR,6aR)-hexahydrofuro[3,4-d][1,3]oxazol-2-one

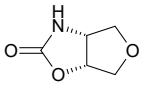

Mol.fmla $C_5H_7NO_3$ MDL
Mol.weight 129.12 CAS

EN300-6488940

rac-(3aR,6aR)-hexahydrofuro[3,4-d][1,3]oxazol-2-one

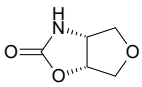

Mol.fmla $C_5H_7NO_3$ MDL
Mol.weight 129.12 CAS

EN300-6488940

tert-butyl 7-imino-7-oxo-7lambda6-thia-1-azaspiro[4.5]decane-1-carboxylate

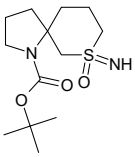

Mol.fmla $C_{13}H_{24}N_2O_3S$ MDL
Mol.weight 288.41 CAS

EN300-6481911

tert-butyl 7-imino-7-oxo-7lambda6-thia-1-azaspiro[4.5]decane-1-carboxylate

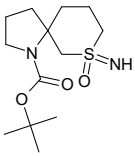

Mol.fmla $C_{13}H_{24}N_2O_3S$ MDL
Mol.weight 288.41 CAS

EN300-6481911

3,3-dimethoxypentane

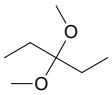

Mol.fmla $C_7H_{16}O_2$ MDL MFCD00236383
Mol.weight 132.20 CAS 25636-49-1

EN300-6481985

3,3-dimethoxypentane

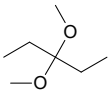

Mol.fmla $C_7H_{16}O_2$ MDL MFCD00236383
Mol.weight 132.20 CAS 25636-49-1

EN300-6481985

tert-butyl 4-(1-bromo-2-oxoethyl)piperidine-1-carboxylate

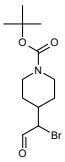

Mol.fmla $C_{12}H_{20}BrNO_3$ MDL MFCD11227029
Mol.weight 306.20 CAS 301221-63-6

EN300-6482335

tert-butyl 4-(1-bromo-2-oxoethyl)piperidine-1-carboxylate

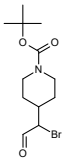

Mol.fmla $C_{12}H_{20}BrNO_3$ MDL MFCD11227029
Mol.weight 306.20 CAS 301221-63-6

EN300-6482335

4,5-dibromo-1-(propan-2-yl)-1H-1,2,3-triazole

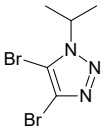

Mol.fmla $C_5H_7Br_2N_3$ MDL
Mol.weight 268.94 CAS

EN300-6480714

4,5-dibromo-1-(propan-2-yl)-1H-1,2,3-triazole

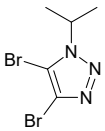

Mol.fmla $C_5H_7Br_2N_3$ MDL
Mol.weight 268.94 CAS

EN300-6480714

methyl 2-fluorothiophene-3-carboxylate

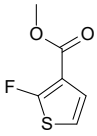

Mol.fmla $C_6H_5FO_2S$ MDL MFCD18835367
Mol.weight 160.17 CAS 76360-41-3

EN300-6481020

EN300-6481020

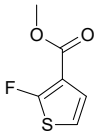

methyl 2-fluorothiophene-3-carboxylate

Mol.fmla $C_6H_5FO_2S$ MDL MFCD18835367
Mol.weight 160.17 CAS 76360-41-3

EN300-6489120

N,N-dimethyl-4-(trifluoromethyl)pyridine-3-carboxamide

Mol.fmla $C_9H_9F_3N_2O$ MDL
Mol.weight 218.18 CAS

EN300-6489120

N,N-dimethyl-4-(trifluoromethyl)pyridine-3-carboxamide

Mol.fmla $C_9H_9F_3N_2O$ MDL
Mol.weight 218.18 CAS

EN300-6489288

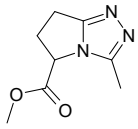

methyl 3-methyl-5H,6H,7H-pyrrolo[2,1-c][1,2,4]triazole-5-carboxylate

Mol.fmla $C_8H_{11}N_3O_2$ MDL MFCD18089079
Mol.weight 181.20 CAS 160205-11-8

EN300-6489288

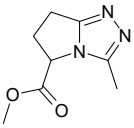

methyl 3-methyl-5H,6H,7H-pyrrolo[2,1-c][1,2,4]triazole-5-carboxylate

Mol.fmla $C_8H_{11}N_3O_2$ MDL MFCD18089079
Mol.weight 181.20 CAS 160205-11-8

EN300-6489385

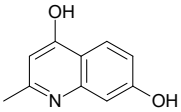

2-methylquinoline-4,7-diol

Mol.fmla $C_{10}H_9NO_2$ MDL MFCD24714096
Mol.weight 175.19 CAS

EN300-6489385

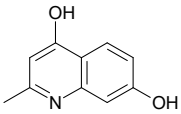

2-methylquinoline-4,7-diol

Mol.fmla $C_{10}H_9NO_2$ MDL MFCD24714096
Mol.weight 175.19 CAS

EN300-6489410

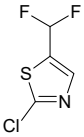

2-chloro-5-(difluoromethyl)-1,3-thiazole

Mol.fmla $C_4H_2ClF_2NS$ MDL MFCD28519065
Mol.weight 169.58 CAS 1781434-39-6

EN300-6489410

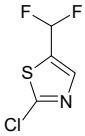

2-chloro-5-(difluoromethyl)-1,3-thiazole

Mol.fmla $C_4H_2ClF_2NS$ MDL MFCD28519065
Mol.weight 169.58 CAS 1781434-39-6

EN300-6489498

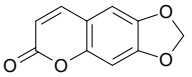

2H,6H-[1,3]dioxolo[4,5-g]chromen-6-one

Mol.fmla $C_{10}H_6O_4$ MDL MFCD09032224
Mol.weight 190.16 CAS 494-56-4

EN300-6489498

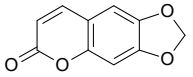

2H,6H-[1,3]dioxolo[4,5-g]chromen-6-one

Mol.fmla $C_{10}H_6O_4$ MDL MFCD09032224
Mol.weight 190.16 CAS 494-56-4

EN300-6482490

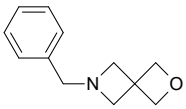

6-benzyl-2-oxa-6-azaspiro[3.3]heptane

Mol.fmla $C_{12}H_{15}NO$ MDL MFCD12407094
Mol.weight 189.26 CAS

EN300-6482490

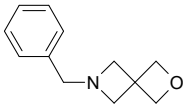

6-benzyl-2-oxa-6-azaspiro[3.3]heptane

Mol.fmla $C_{12}H_{15}NO$ MDL MFCD12407094
Mol.weight 189.26 CAS

EN300-6482494

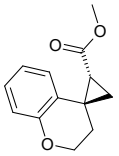

rel-methyl (3'R,4S)-2,3-dihydrospiro[1-benzopyran-4,1'-cyclopropane]-3'-carboxylate

Mol.fmla $C_{13}H_{14}O_3$ MDL
Mol.weight 218.25 CAS

EN300-6482494

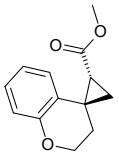

rel-methyl (3'R,4S)-2,3-dihydrospiro[1-benzopyran-4,1'-cyclopropane]-3'-carboxylate

Mol.fmla $C_{13}H_{14}O_3$ MDL
Mol.weight 218.25 CAS

EN300-6482496

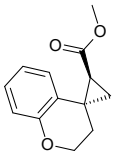

rel-methyl (3'R,4S)-2,3-dihydrospiro[1-benzopyran-4,1'-cyclopropane]-3'-carboxylate

Mol.fmla $C_{13}H_{14}O_3$ MDL
Mol.weight 218.25 CAS

EN300-6482698

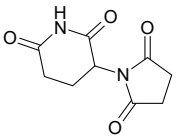

3-(2,5-dioxopyrrolidin-1-yl)piperidine-2,6-dione

Mol.fmla $C_9H_{10}N_2O_4$ MDL MFCD01746621
Mol.weight 210.19 CAS

EN300-6482698

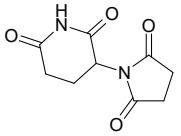

3-(2,5-dioxopyrrolidin-1-yl)piperidine-2,6-dione

Mol.fmla $C_9H_{10}N_2O_4$ MDL MFCD01746621
Mol.weight 210.19 CAS

EN300-6482772

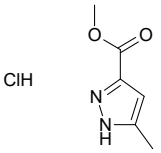

methyl 5-methyl-1H-pyrazole-3-carboxylate hydrochloride

Mol.fmla $C_6H_9ClN_2O_2$ MDL
Mol.weight 176.60 CAS

methyl 5-methyl-1H-pyrazole-3-carboxylate hydrochloride

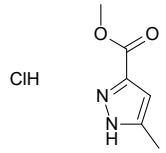

Mol.fmla $C_6H_9ClN_2O_2$ MDL
Mol.weight 176.60 CAS

EN300-6482772

1-hydroxypyrrolidin-2-one

Mol.fmla $C_4H_7NO_2$ MDL
Mol.weight 101.11 CAS

EN300-6482819

1-hydroxypyrrolidin-2-one

Mol.fmla $C_4H_7NO_2$ MDL
Mol.weight 101.11 CAS

EN300-6482819

2-hydrazinyl-4,5-dihydro-1,3-thiazole hydrobromide

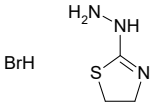

Mol.fmla $C_3H_8BrN_3S$ MDL MFCD00218225
Mol.weight 198.09 CAS

EN300-6482857

2-hydrazinyl-4,5-dihydro-1,3-thiazole hydrobromide

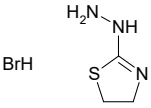

Mol.fmla $C_3H_8BrN_3S$ MDL MFCD00218225
Mol.weight 198.09 CAS

EN300-6482857

4,4,6-trimethyl-1,3-oxazinan-2-one

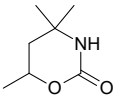

Mol.fmla $C_7H_{13}NO_2$ MDL MFCD00749297
Mol.weight 143.19 CAS 27830-77-9

EN300-6482956

4,4,6-trimethyl-1,3-oxazinan-2-one

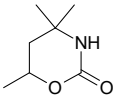

Mol.fmla $C_7H_{13}NO_2$ MDL MFCD00749297
Mol.weight 143.19 CAS 27830-77-9

EN300-6482956

ethyl 2-methylquinoline-3-carboxylate

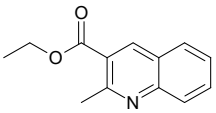

Mol.fmla $C_{13}H_{13}NO_2$ MDL MFCD00195614
Mol.weight 215.25 CAS

EN300-6481850

ethyl 2-methylquinoline-3-carboxylate

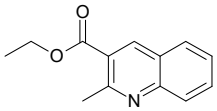

Mol.fmla $C_{13}H_{13}NO_2$ MDL MFCD00195614
Mol.weight 215.25 CAS

EN300-6481850

4-{imidazo[1,2-a]pyrimidin-2-yl}pyridine

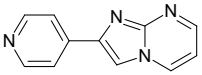

Mol.fmla $C_{11}H_8N_4$ MDL MFCD24199539
Mol.weight 196.21 CAS

EN300-6481939

4-{imidazo[1,2-a]pyrimidin-2-yl}pyridine

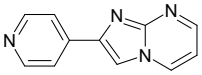

Mol.fmla $C_{11}H_8N_4$ MDL MFCD24199539
Mol.weight 196.21 CAS

EN300-6481939

2-(ethylamino)pyrimidine-5-carbaldehyde

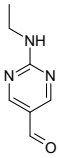

Mol.fmla $C_7H_9N_3O$ MDL MFCD09864414
Mol.weight 151.17 CAS

EN300-6482103

2-(ethylamino)pyrimidine-5-carbaldehyde

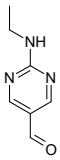

Mol.fmla $C_7H_9N_3O$ MDL MFCD09864414
Mol.weight 151.17 CAS

EN300-6482103

potassium 6-(benzyloxy)pyridazine-3-sulfinate

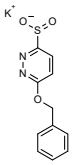

Mol.fmla $C_{11}H_9KN_2O_3S$ MDL
Mol.weight 288.37 CAS

EN300-6482123

potassium 6-(benzyloxy)pyridazine-3-sulfinate

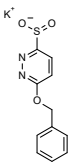

Mol.fmla $C_{11}H_9KN_2O_3S$ MDL
Mol.weight 288.37 CAS

EN300-6482123

1,1,1,3,3,3-hexachloropropane

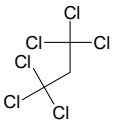

Mol.fmla $C_3H_2Cl_6$ MDL MFCD02184065
Mol.weight 250.77 CAS 3607-78-1

EN300-6482145

1,1,1,3,3,3-hexachloropropane

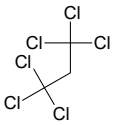

Mol.fmla $C_3H_2Cl_6$ MDL MFCD02184065
Mol.weight 250.77 CAS 3607-78-1

EN300-6482145

(E)-N-methyl-N'-(pyridin-3-yl)methanimidamide

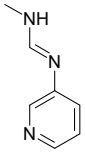

Mol.fmla $C_7H_9N_3$ MDL
Mol.weight 135.17 CAS

EN300-6489604

(E)-N-methyl-N'-(pyridin-3-yl)methanimidamide

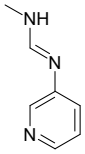

Mol.fmla $C_7H_9N_3$ MDL
Mol.weight 135.17 CAS

EN300-6489604

N,N-bis(propan-2-yl)-2H-1,2,3,4-tetrazol-5-amine

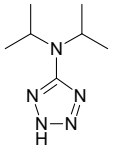

Mol.fmla $C_7H_{15}N_5$ MDL
Mol.weight 169.23 CAS 6280-36-0

EN300-6489630

N,N-bis(propan-2-yl)-2H-1,2,3,4-tetrazol-5-amine

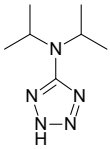

Mol.fmla $C_7H_{15}N_5$ MDL
Mol.weight 169.23 CAS 6280-36-0

EN300-6489630

2,5-dimethoxy-N-methylbenzene-1-sulfonamide

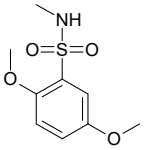

Mol.fmla $C_9H_{13}NO_4S$ MDL MFCD03997621
Mol.weight 231.27 CAS 693805-48-0

EN300-6489978

2,5-dimethoxy-N-methylbenzene-1-sulfonamide

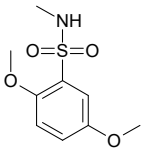

Mol.fmla $C_9H_{13}NO_4S$ MDL MFCD03997621
Mol.weight 231.27 CAS 693805-48-0

EN300-6489978

5,7-dimethyl-2-(trifluoromethyl)-[1,2,4]triazolo[1,5-a]pyrimidine hydrochloride

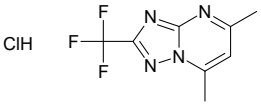

Mol.fmla $C_8H_8ClF_3N_4$ MDL
Mol.weight 252.63 CAS

EN300-6490084

5,7-dimethyl-2-(trifluoromethyl)-[1,2,4]triazolo[1,5-a]pyrimidine hydrochloride

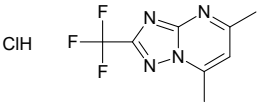

Mol.fmla $C_8H_8ClF_3N_4$ MDL
Mol.weight 252.63 CAS

EN300-6490084

5-methyl-1lambda6,2,5-thiadiazepane-1,1-dione hydrochloride

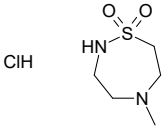

Mol.fmla $C_5H_{13}ClN_2O_2S$ MDL
Mol.weight 200.69 CAS

EN300-6490147

5-methyl-1lambda6,2,5-thiadiazepane-1,1-dione hydrochloride

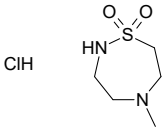

Mol.fmla $C_5H_{13}ClN_2O_2S$ MDL
Mol.weight 200.69 CAS

EN300-6490147

ethyl 4-methyl-3-(trifluoromethyl)-1H-pyrrole-2-carboxylate

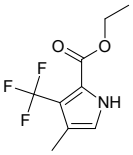

Mol.fmla $C_9H_{10}F_3NO_2$ MDL
Mol.weight 221.18 CAS

EN300-6482983

ethyl 4-methyl-3-(trifluoromethyl)-1H-pyrrole-2-carboxylate

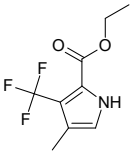

Mol.fmla $C_9H_{10}F_3NO_2$ MDL
Mol.weight 221.18 CAS

EN300-6482983

1-(4-formylphenyl)-1H-imidazole-4-carboxylic acid hydrochloride

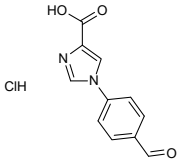

Mol.fmla $C_{11}H_9ClN_2O_3$ MDL
Mol.weight 252.66 CAS

EN300-6486477

1-(4-formylphenyl)-1H-imidazole-4-carboxylic acid hydrochloride

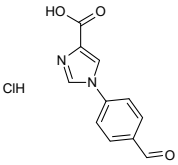

Mol.fmla $C_{11}H_9ClN_2O_3$ MDL
Mol.weight 252.66 CAS

EN300-6486477

1-(2,5-dichlorophenyl)-1H-pyrrole

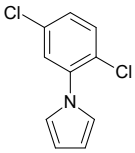

Mol.fmla $C_{10}H_7Cl_2N$ MDL MFCD06653263
Mol.weight 212.08 CAS

EN300-6486627

1-(2,5-dichlorophenyl)-1H-pyrrole

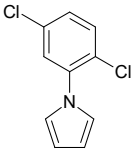

Mol.fmla $C_{10}H_7Cl_2N$ MDL MFCD06653263
Mol.weight 212.08 CAS

EN300-6486627

(12S)-12-(2,2-dimethylpropyl)-8-fluoro-21,24,24,27-tetramethyl-30-oxa-3,11,14,21,27,33-hexaazatetracyclo[29.2.2.2^{15,18}.1^{5,9}]octatriaconta-1(33),5(38),6,8,15,17,31,34,36-nonaene-2,10,13,22,26-pentone; trifluoroacetic acid

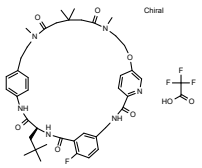

Mol.fmla $C_{42}H_{52}F_4N_6O_8$ MDL
Mol.weight 844.91 CAS

EN300-6482254

(12S)-12-(2,2-dimethylpropyl)-8-fluoro-21,24,24,27-tetramethyl-30-oxa-3,11,14,21,27,33-hexaazatetracyclo[29.2.2.2^{15,18}.1^{5,9}]octatriaconta-1(33),5(38),6,8,15,17,31,34,36-nonaene-2,10,13,22,26-pentone; trifluoroacetic acid

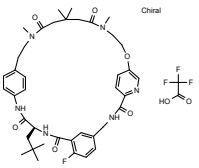

Mol.fmla $C_{42}H_{52}F_4N_6O_8$ MDL
Mol.weight 844.91 CAS

EN300-6482254

5,6,6-trimethyl-1H,2H,3H,4H,5H,6H-pyrrolo[3,4-c]pyrazol-3-one dihydrochloride

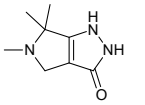

Mol.fmla $C_8H_{15}Cl_2N_3O$ MDL
Mol.weight 240.13 CAS

EN300-6482276

5,6,6-trimethyl-1H,2H,3H,4H,5H,6H-pyrrolo[3,4-c]pyrazol-3-one dihydrochloride

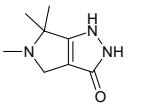

Mol.fmla $C_8H_{15}Cl_2N_3O$ MDL
Mol.weight 240.13 CAS

EN300-6482276

tert-butyl 4-[(1,3-benzothiazol-2-yl)imino-lambda6-sulfanyl]piperazine-1-carboxylate

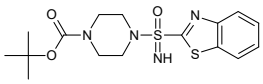

Mol.fmla $C_{16}H_{22}N_4O_3S_2$ MDL
Mol.weight 382.51 CAS

EN300-6482282

tert-butyl 4-[(1,3-benzothiazol-2-yl)imino-lambda6-sulfanyl]piperazine-1-carboxylate

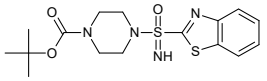

Mol.fmla $C_{16}H_{22}N_4O_3S_2$ MDL
Mol.weight 382.51 CAS

EN300-6482282

ethyl 5-[1-(fluoromethyl)cyclopropyl]-1,2,4-oxadiazole-3-carboxylate

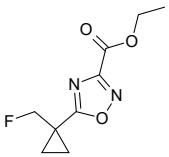

Mol.fmla $C_9H_{11}FN_2O_3$ MDL
Mol.weight 214.20 CAS

EN300-6482322

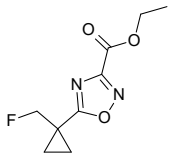

ethyl 5-[1-(fluoromethyl)cyclopropyl]-1,2,4-oxadiazole-3-carboxylate

Mol.fmla $C_9H_{11}FN_2O_3$ MDL
Mol.weight 214.20 CAS

EN300-6482322

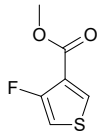

methyl 4-fluorothiophene-3-carboxylate

Mol.fmla $C_6H_5FO_2S$ MDL MFCD28642790
Mol.weight 160.17 CAS

EN300-6482336

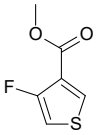

methyl 4-fluorothiophene-3-carboxylate

Mol.fmla $C_6H_5FO_2S$ MDL MFCD28642790
Mol.weight 160.17 CAS

EN300-6482336

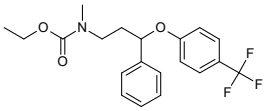

ethyl N-methyl-N-{3-phenyl-3-[4-(trifluoromethyl)phenoxy]propyl}carbamate

Mol.fmla $C_{20}H_{22}F_3NO_3$ MDL MFCD08460196
Mol.weight 381.40 CAS

EN300-6482340

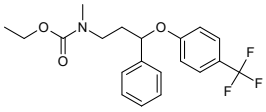

ethyl N-methyl-N-{3-phenyl-3-[4-(trifluoromethyl)phenoxy]propyl}carbamate

Mol.fmla $C_{20}H_{22}F_3NO_3$ MDL MFCD08460196
Mol.weight 381.40 CAS

EN300-6482340

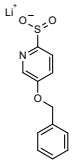

lithium(1+) ion 5-(benzyloxy)pyridine-2-sulfinate

Mol.fmla $C_{12}H_{10}LiNO_3S$ MDL
Mol.weight 255.22 CAS

EN300-6486702

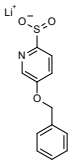

lithium(1+) ion 5-(benzyloxy)pyridine-2-sulfinate

Mol.fmla $C_{12}H_{10}LiNO_3S$ MDL
Mol.weight 255.22 CAS

EN300-6486702

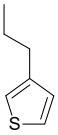

3-propylthiophene

Mol.fmla $C_7H_{10}S$ MDL MFCD00143183
Mol.weight 126.22 CAS

EN300-6486735

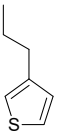

3-propylthiophene

Mol.fmla $C_7H_{10}S$ MDL MFCD00143183
Mol.weight 126.22 CAS

EN300-6486735

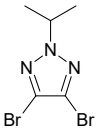

4,5-dibromo-2-(propan-2-yl)-2H-1,2,3-triazole

Mol.fmla $C_5H_7Br_2N_3$ MDL
Mol.weight 268.94 CAS

EN300-6486775

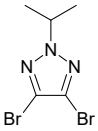

4,5-dibromo-2-(propan-2-yl)-2H-1,2,3-triazole

Mol.fmla $C_5H_7Br_2N_3$ MDL
Mol.weight 268.94 CAS

EN300-6486775

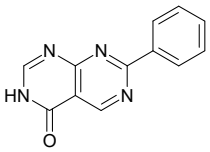

7-phenyl-3H,4H-[1,3]diazino[4,5-d]pyrimidin-4-one

Mol.fmla $C_{12}H_8N_4O$ MDL MFCD20232003
Mol.weight 224.22 CAS

EN300-6487054

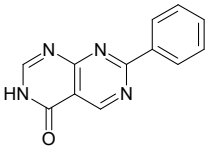

7-phenyl-3H,4H-[1,3]diazino[4,5-d]pyrimidin-4-one

Mol.fmla $C_{12}H_8N_4O$ MDL MFCD20232003
Mol.weight 224.22 CAS

EN300-6487054

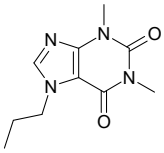

1,3-dimethyl-7-propyl-2,3,6,7-tetrahydro-1H-purine-2,6-dione

Mol.fmla $C_{10}H_{14}N_4O_2$ MDL MFCD01631099
Mol.weight 222.25 CAS

EN300-6487057

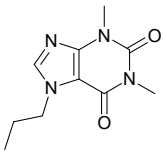

1,3-dimethyl-7-propyl-2,3,6,7-tetrahydro-1H-purine-2,6-dione

Mol.fmla $C_{10}H_{14}N_4O_2$ MDL MFCD01631099
Mol.weight 222.25 CAS

EN300-6487057

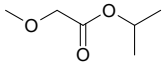

propan-2-yl 2-methoxyacetate

Mol.fmla $C_6H_{12}O_3$ MDL MFCD16038497
Mol.weight 132.16 CAS 17640-21-0

EN300-6487160

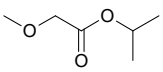

propan-2-yl 2-methoxyacetate

Mol.fmla $C_6H_{12}O_3$ MDL MFCD16038497
Mol.weight 132.16 CAS 17640-21-0

EN300-6487160

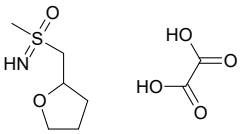

imino(methyl)[(oxolan-2-yl)methyl]-lambda6-sulfanone; oxalic acid

Mol.fmla $C_8H_{15}NO_6S$ MDL
Mol.weight 253.28 CAS

EN300-6482409

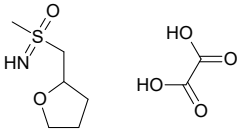

imino(methyl)[(oxolan-2-yl)methyl]-lambda6-sulfanone; oxalic acid

Mol.fmla $C_8H_{15}NO_6S$ MDL
Mol.weight 253.28 CAS

EN300-6482409

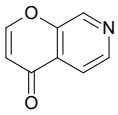

4H-pyrano[2,3-c]pyridin-4-one

Mol.fmla $C_8H_5NO_2$ MDL
Mol.weight 147.13 CAS

EN300-6482467

4H-pyrano[2,3-c]pyridin-4-one

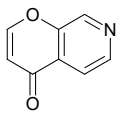

Mol.fmla $C_8H_5NO_2$ MDL
Mol.weight 147.13 CAS

EN300-6482467

7-benzyl-2-oxa-7-azaspiro[4.4]nonane-1,3-dione hydrochloride

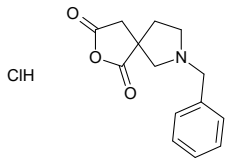

Mol.fmla $C_{14}H_{16}ClNO_3$ MDL
Mol.weight 281.74 CAS

EN300-6482592

7-benzyl-2-oxa-7-azaspiro[4.4]nonane-1,3-dione hydrochloride

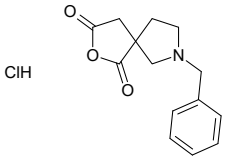

Mol.fmla $C_{14}H_{16}ClNO_3$ MDL
Mol.weight 281.74 CAS

EN300-6482592

potassium 4-(aminomethyl)-1'-[(tert-butoxy)carbonyl]-3-oxaspiro[bicyclo[2.1.1]hexane-2,4'-piperidine]-1-carboxylate

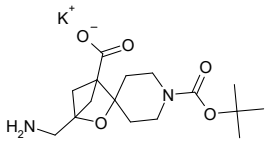

Mol.fmla $C_{16}H_{25}KN_2O_5$ MDL
Mol.weight 364.49 CAS

EN300-6487198

potassium 4-(aminomethyl)-1'-[(tert-butoxy)carbonyl]-3-oxaspiro[bicyclo[2.1.1]hexane-2,4'-piperidine]-1-carboxylate

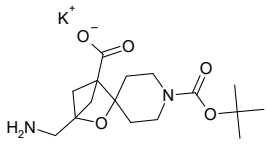

Mol.fmla $C_{16}H_{25}KN_2O_5$ MDL
Mol.weight 364.49 CAS

EN300-6487198

butyl 2-methoxyacetate

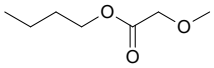

Mol.fmla $C_7H_{14}O_3$ MDL MFCD16038499
Mol.weight 146.19 CAS 17640-22-1

EN300-6487299

butyl 2-methoxyacetate

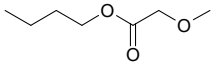

Mol.fmla $C_7H_{14}O_3$ MDL MFCD16038499
Mol.weight 146.19 CAS 17640-22-1

EN300-6487299

1H-isochromen-1-one

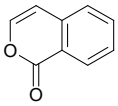

Mol.fmla $C_9H_6O_2$ MDL MFCD08061387
Mol.weight 146.15 CAS 491-31-6

EN300-6487432

1H-isochromen-1-one

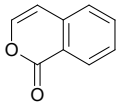

Mol.fmla $C_9H_6O_2$ MDL MFCD08061387
Mol.weight 146.15 CAS 491-31-6

EN300-6487432

rac-ethyl (1R,2S)-2-(ethoxymethanimidoyl)cyclopropane-1-carboxylate hydrochloride

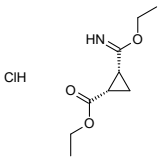

Mol.fmla $C_9H_{16}ClNO_3$ MDL
Mol.weight 221.69 CAS

EN300-6487538

rac-ethyl (1R,2S)-2-(ethoxymethanimidoyl)cyclopropane-1-carboxylate hydrochloride

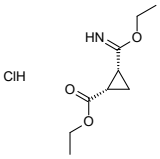

Mol.fmla $C_9H_{16}ClNO_3$ MDL
Mol.weight 221.69 CAS

EN300-6487538

rac-ethyl (1R,2R)-2-(ethoxymethanimidoyl)cyclopropane-1-carboxylate hydrochloride

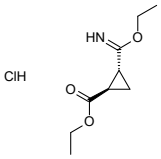

Mol.fmla $C_9H_{16}ClNO_3$ MDL
Mol.weight 221.69 CAS

EN300-6487569

rac-ethyl (1R,2R)-2-(ethoxymethanimidoyl)cyclopropane-1-carboxylate hydrochloride

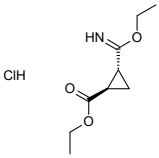

Mol.fmla $C_9H_{16}ClNO_3$ MDL
Mol.weight 221.69 CAS

EN300-6487569

3-bromopyrrolidine hydrochloride

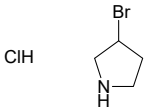

Mol.fmla C_4H_9BrClN MDL MFCD21098319
Mol.weight 186.48 CAS 952748-39-9

EN300-6487579

3-bromopyrrolidine hydrochloride

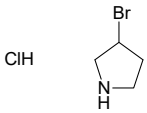

Mol.fmla C_4H_9BrClN MDL MFCD21098319
Mol.weight 186.48 CAS 952748-39-9

EN300-6487579

2-[(trifluoromethyl)sulfanyl]-1H-imidazole

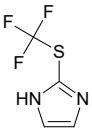

Mol.fmla $C_4H_3F_3N_2S$ MDL
Mol.weight 168.14 CAS 1870120-60-7

EN300-6487730

2-[(trifluoromethyl)sulfanyl]-1H-imidazole

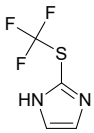

Mol.fmla $C_4H_3F_3N_2S$ MDL
Mol.weight 168.14 CAS 1870120-60-7

EN300-6487730

lithium(1+) ion 2-(4-methylfuran-2-yl)acetate

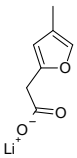

Mol.fmla $C_7H_7LiO_3$ MDL
Mol.weight 146.07 CAS

EN300-6487880

lithium(1+) ion 2-(4-methylfuran-2-yl)acetate

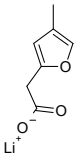

Mol.fmla $C_7H_7LiO_3$ MDL
Mol.weight 146.07 CAS

EN300-6487880

3,5-dimethyl-1-(2-phenylethyl)-1H-pyrazole

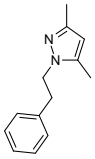

Mol.fmla $C_{13}H_{16}N_2$ MDL MFCD00514538
Mol.weight 200.29 CAS 2655-35-8

EN300-6487888

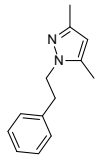

3,5-dimethyl-1-(2-phenylethyl)-1H-pyrazole

Mol.fmla $C_{13}H_{16}N_2$ MDL MFCD00514538
Mol.weight 200.29 CAS 2655-35-8

EN300-6487888

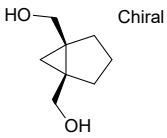

[(1R,5S)-5-(hydroxymethyl)bicyclo[3.1.0]hexan-1-yl]methanol

Mol.fmla $C_8H_{14}O_2$ MDL
Mol.weight 142.20 CAS 103478-23-5

EN300-6487921

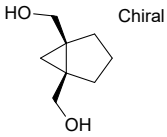

[(1R,5S)-5-(hydroxymethyl)bicyclo[3.1.0]hexan-1-yl]methanol

Mol.fmla $C_8H_{14}O_2$ MDL
Mol.weight 142.20 CAS 103478-23-5

EN300-6487921

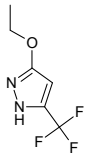

3-ethoxy-5-(trifluoromethyl)-1H-pyrazole

Mol.fmla $C_6H_7F_3N_2O$ MDL MFCD16619996
Mol.weight 180.13 CAS

EN300-6488016

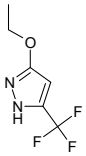

3-ethoxy-5-(trifluoromethyl)-1H-pyrazole

Mol.fmla $C_6H_7F_3N_2O$ MDL MFCD16619996
Mol.weight 180.13 CAS

EN300-6488016

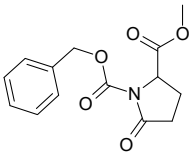

1-benzyl 2-methyl 5-oxopyrrolidine-1,2-dicarboxylate

Mol.fmla $C_{14}H_{15}NO_5$ MDL MFCD28156119
Mol.weight 277.28 CAS 848467-48-1

EN300-6488053

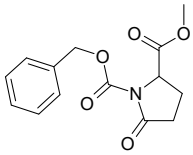

1-benzyl 2-methyl 5-oxopyrrolidine-1,2-dicarboxylate

Mol.fmla $C_{14}H_{15}NO_5$ MDL MFCD28156119
Mol.weight 277.28 CAS 848467-48-1

EN300-6488053

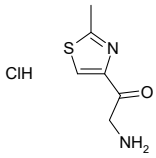

2-amino-1-(2-methyl-1,3-thiazol-4-yl)ethan-1-one hydrochloride

Mol.fmla $C_6H_9ClN_2OS$ MDL
Mol.weight 192.67 CAS

EN300-6488239

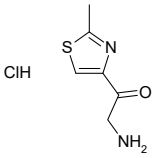

2-amino-1-(2-methyl-1,3-thiazol-4-yl)ethan-1-one hydrochloride

Mol.fmla $C_6H_9ClN_2OS$ MDL
Mol.weight 192.67 CAS

EN300-6488239

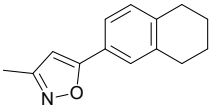

3-methyl-5-(5,6,7,8-tetrahydronaphthalen-2-yl)-1,2-oxazole

Mol.fmla $C_{14}H_{15}NO$ MDL
Mol.weight 213.28 CAS

EN300-6482862

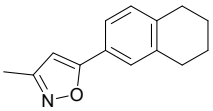

3-methyl-5-(5,6,7,8-tetrahydronaphthalen-2-yl)-1,2-oxazole

Mol.fmla $C_{14}H_{15}NO$ MDL
Mol.weight 213.28 CAS

EN300-6482862

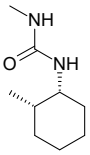

rac-3-methyl-1-[(1R,2S)-2-methylcyclohexyl]urea

Mol.fmla $C_9H_{18}N_2O$ MDL
Mol.weight 170.26 CAS

EN300-6482867

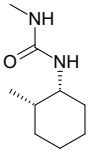

rac-3-methyl-1-[(1R,2S)-2-methylcyclohexyl]urea

Mol.fmla $C_9H_{18}N_2O$ MDL
Mol.weight 170.26 CAS

EN300-6482867

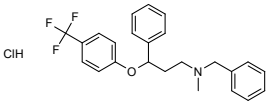

benzyl(methyl){3-phenyl-3-[4-(trifluoromethyl)phenoxy]propyl}amine hydrochloride

Mol.fmla $C_{24}H_{25}ClF_3NO$ MDL
Mol.weight 435.92 CAS

EN300-6482895

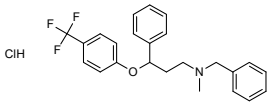

benzyl(methyl){3-phenyl-3-[4-(trifluoromethyl)phenoxy]propyl}amine hydrochloride

Mol.fmla $C_{24}H_{25}ClF_3NO$ MDL
Mol.weight 435.92 CAS

EN300-6482895

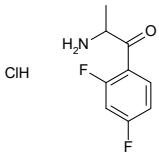

2-amino-1-(2,4-difluorophenyl)propan-1-one hydrochloride

Mol.fmla $C_9H_{10}ClF_2NO$ MDL
Mol.weight 221.64 CAS

EN300-6486251

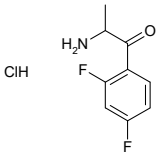

2-amino-1-(2,4-difluorophenyl)propan-1-one hydrochloride

Mol.fmla $C_9H_{10}ClF_2NO$ MDL
Mol.weight 221.64 CAS

EN300-6486251

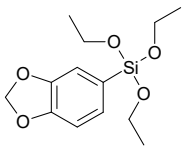

(1,3-dioxaindan-5-yl)triethoxysilane

Mol.fmla $C_{13}H_{20}O_5Si$ MDL MFCD09953874
Mol.weight 284.39 CAS

EN300-6486290

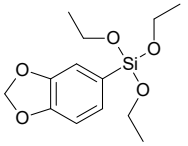

(1,3-dioxaindan-5-yl)triethoxysilane

Mol.fmla $C_{13}H_{20}O_5Si$ MDL MFCD09953874
Mol.weight 284.39 CAS

EN300-6486290

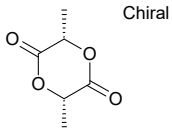

(3S,6S)-3,6-dimethyl-1,4-dioxane-2,5-dione

Mol.fmla $C_6H_8O_4$ MDL MFCD00070594
Mol.weight 144.13 CAS

EN300-6488265

(3S,6S)-3,6-dimethyl-1,4-dioxane-2,5-dione

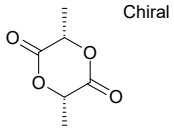

Mol.fmla $C_6H_8O_4$ MDL MFCD00070594
Mol.weight 144.13 CAS

EN300-6488265

2-(2-hydroxypropan-2-yl)-5-methylcyclohexan-1-ol

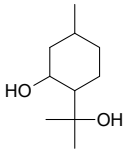

Mol.fmla $C_{10}H_{20}O_2$ MDL MFCD12756283
Mol.weight 172.27 CAS

EN300-6488765

2-(2-hydroxypropan-2-yl)-5-methylcyclohexan-1-ol

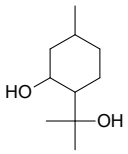

Mol.fmla $C_{10}H_{20}O_2$ MDL MFCD12756283
Mol.weight 172.27 CAS

EN300-6488765

2-chloro-10-(4-methoxybenzoyl)-10H-phenothiazine

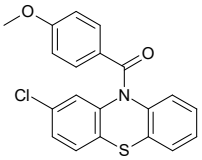

Mol.fmla $C_{20}H_{14}ClNO_2S$ MDL
Mol.weight 367.86 CAS 105925-39-1

EN300-6486380

2-chloro-10-(4-methoxybenzoyl)-10H-phenothiazine

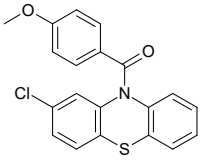

Mol.fmla $C_{20}H_{14}ClNO_2S$ MDL
Mol.weight 367.86 CAS 105925-39-1

EN300-6486380

1-(benzylsulfanyl)ethan-1-one

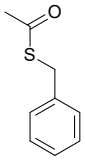

Mol.fmla $C_9H_{10}OS$ MDL MFCD00040030
Mol.weight 166.24 CAS 32362-99-5

EN300-6486498

1-(benzylsulfanyl)ethan-1-one

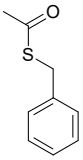

Mol.fmla $C_9H_{10}OS$ MDL MFCD00040030
Mol.weight 166.24 CAS 32362-99-5

EN300-6486498

ethyl 1,3-thiazole-5-carboxylate hydrochloride

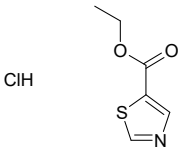

Mol.fmla $C_6H_8ClNO_2S$ MDL
Mol.weight 193.65 CAS 90198-37-1

EN300-6486561

ethyl 1,3-thiazole-5-carboxylate hydrochloride

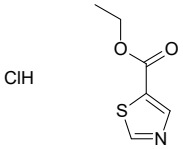

Mol.fmla $C_6H_8ClNO_2S$ MDL
Mol.weight 193.65 CAS 90198-37-1

EN300-6486561

rac-(2R,4R)-4-(3-methoxy-3-oxopropyl)pyrrolidine-2-carboxylic acid

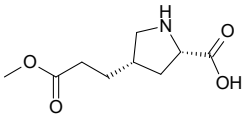

Mol.fmla $C_9H_{15}NO_4$ MDL
Mol.weight 201.22 CAS

EN300-6489056

rac-(2R,4R)-4-(3-methoxy-3-oxopropyl)pyrrolidine-2-carboxylic acid

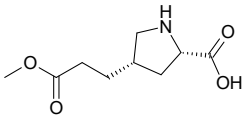

Mol.fmla $C_9H_{15}NO_4$ MDL
Mol.weight 201.22 CAS

EN300-6489056

1,1,1,2,3,3-hexachloropropane

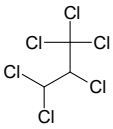

Mol.fmla $C_3H_2Cl_6$ MDL MFCD29066971
Mol.weight 250.77 CAS 5406-70-2

EN300-6489095

1,1,1,2,3,3-hexachloropropane

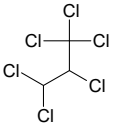

Mol.fmla $C_3H_2Cl_6$ MDL MFCD29066971
Mol.weight 250.77 CAS 5406-70-2

EN300-6489095

7-methyl-1H,2H,4H-thieno[3,4-d][1,3]oxazine-2,4-dione

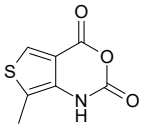

Mol.fmla $C_7H_5NO_3S$ MDL
Mol.weight 183.19 CAS

EN300-6489163

7-methyl-1H,2H,4H-thieno[3,4-d][1,3]oxazine-2,4-dione

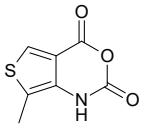

Mol.fmla $C_7H_5NO_3S$ MDL
Mol.weight 183.19 CAS

EN300-6489163

1,1-dibromoheptane

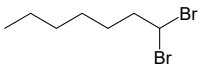

Mol.fmla $C_7H_{14}Br_2$ MDL
Mol.weight 258.00 CAS

EN300-6489390

1,1-dibromoheptane

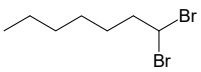

Mol.fmla $C_7H_{14}Br_2$ MDL
Mol.weight 258.00 CAS

EN300-6489390

ethyl 5-(4-fluorophenoxy)-1,3,4-thiadiazole-2-carboxylate

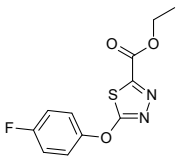

Mol.fmla $C_{11}H_9FN_2O_3S$ MDL MFCD23447451
Mol.weight 268.27 CAS 1499368-76-1

EN300-6489570

ethyl 5-(4-fluorophenoxy)-1,3,4-thiadiazole-2-carboxylate

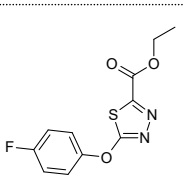

Mol.fmla $C_{11}H_9FN_2O_3S$ MDL MFCD23447451
Mol.weight 268.27 CAS 1499368-76-1

EN300-6489570

5-[(4-fluorophenyl)methyl]-2H-1,2,3,4-tetrazole

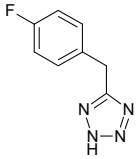

Mol.fmla $C_8H_7FN_4$ MDL MFCD03618468
Mol.weight 178.17 CAS

EN300-6489605

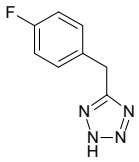

5-[(4-fluorophenyl)methyl]-2H-1,2,3,4-tetrazole

Mol.fmla $C_8H_7FN_4$ MDL MFCD03618468
Mol.weight 178.17 CAS

EN300-6489605

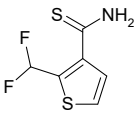

2-(difluoromethyl)thiophene-3-carbothioamide

Mol.fmla $C_6H_5F_2NS_2$ MDL
Mol.weight 193.24 CAS

EN300-6486619

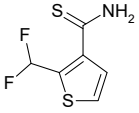

2-(difluoromethyl)thiophene-3-carbothioamide

Mol.fmla $C_6H_5F_2NS_2$ MDL
Mol.weight 193.24 CAS

EN300-6486619

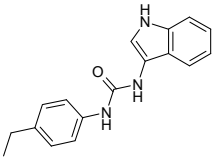

1-(4-ethylphenyl)-3-(1H-indol-3-yl)urea

Mol.fmla $C_{17}H_{17}N_3O$ MDL
Mol.weight 279.34 CAS

EN300-6486628

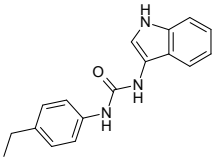

1-(4-ethylphenyl)-3-(1H-indol-3-yl)urea

Mol.fmla $C_{17}H_{17}N_3O$ MDL
Mol.weight 279.34 CAS

EN300-6486628

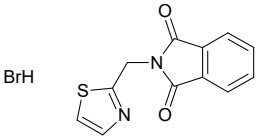

2-[(1,3-thiazol-2-yl)methyl]-2,3-dihydro-1H-isoindole-1,3-dione hydrobromide

Mol.fmla $C_{12}H_9BrN_2O_2S$ MDL
Mol.weight 325.19 CAS

EN300-6486771

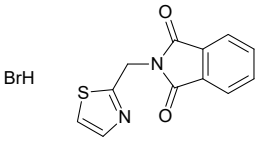

2-[(1,3-thiazol-2-yl)methyl]-2,3-dihydro-1H-isoindole-1,3-dione hydrobromide

Mol.fmla $C_{12}H_9BrN_2O_2S$ MDL
Mol.weight 325.19 CAS

EN300-6486771

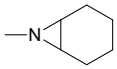

7-methyl-7-azabicyclo[4.1.0]heptane

Mol.fmla $C_7H_{13}N$ MDL MFCD17215407
Mol.weight 111.19 CAS

EN300-6486792

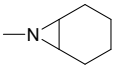

7-methyl-7-azabicyclo[4.1.0]heptane

Mol.fmla $C_7H_{13}N$ MDL MFCD17215407
Mol.weight 111.19 CAS

EN300-6486792

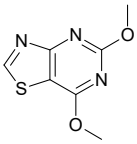

5,7-dimethoxy-[1,3]thiazolo[4,5-d]pyrimidine

Mol.fmla $C_7H_7N_3O_2S$ MDL
Mol.weight 197.22 CAS

EN300-2009749

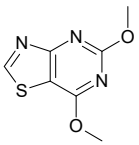

5,7-dimethoxy-[1,3]thiazolo[4,5-d]pyrimidine

Mol.fmla $C_7H_7N_3O_2S$ MDL
Mol.weight 197.22 CAS

EN300-2009749

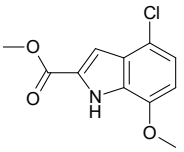

methyl 4-chloro-7-methoxy-1H-indole-2-carboxylate

Mol.fmla $C_{11}H_{10}ClNO_3$ MDL
Mol.weight 239.66 CAS

EN300-2010380

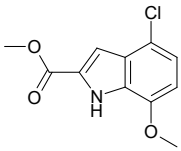

methyl 4-chloro-7-methoxy-1H-indole-2-carboxylate

Mol.fmla $C_{11}H_{10}ClNO_3$ MDL
Mol.weight 239.66 CAS

EN300-2010380

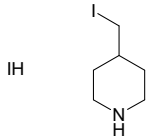

4-(iodomethyl)piperidine hydroiodide

Mol.fmla $C_6H_{13}I_2N$ MDL
Mol.weight 352.99 CAS

EN300-6489897

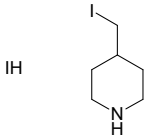

4-(iodomethyl)piperidine hydroiodide

Mol.fmla $C_6H_{13}I_2N$ MDL
Mol.weight 352.99 CAS

EN300-6489897

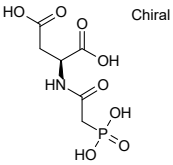

(2S)-2-(2-phosphonoacetamido)butanedioic acid

Mol.fmla $C_6H_{10}NO_8P$ MDL MFCD01664797
Mol.weight 255.12 CAS 51321-79-0

EN300-6486863

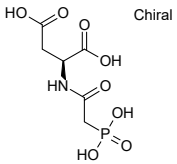

(2S)-2-(2-phosphonoacetamido)butanedioic acid

Mol.fmla $C_6H_{10}NO_8P$ MDL MFCD01664797
Mol.weight 255.12 CAS 51321-79-0

EN300-6486863

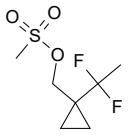

[1-(1,1-difluoroethyl)cyclopropyl]methyl methanesulfonate

Mol.fmla $C_7H_{12}F_2O_3S$ MDL
Mol.weight 214.23 CAS

EN300-6486913

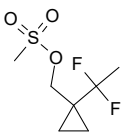

[1-(1,1-difluoroethyl)cyclopropyl]methyl methanesulfonate

Mol.fmla $C_7H_{12}F_2O_3S$ MDL
Mol.weight 214.23 CAS

EN300-6486913

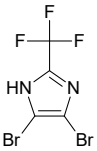

4,5-dibromo-2-(trifluoromethyl)-1H-imidazole

Mol.fmla $C_4HBr_2F_3N_2$ MDL MFCD28963021
Mol.weight 293.87 CAS 81654-03-7

EN300-6486999

4,5-dibromo-2-(trifluoromethyl)-1H-imidazole

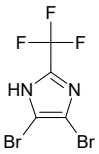

Mol.fmla $C_4HBr_2F_3N_2$ MDL MFCD28963021
Mol.weight 293.87 CAS 81654-03-7

EN300-6486999

methyl 3,5-dihydroxycyclohexane-1-carboxylate

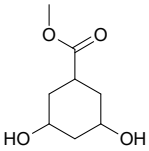

Mol.fmla $C_8H_{14}O_4$ MDL MFCD06410803
Mol.weight 174.20 CAS 1443770-02-2

EN300-2921116

methyl 3,5-dihydroxycyclohexane-1-carboxylate

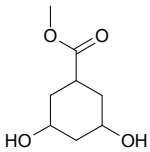

Mol.fmla $C_8H_{14}O_4$ MDL MFCD06410803
Mol.weight 174.20 CAS 1443770-02-2

EN300-2921116

4,5,6,7-tetrafluoro-1H-1,2,3-benzotriazole

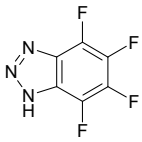

Mol.fmla $C_6HF_4N_3$ MDL MFCD01935458
Mol.weight 191.09 CAS

EN300-6487228

4,5,6,7-tetrafluoro-1H-1,2,3-benzotriazole

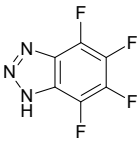

Mol.fmla $C_6HF_4N_3$ MDL MFCD01935458
Mol.weight 191.09 CAS

EN300-6487228

ethyl 5-(2-methyl-1,3-thiazol-4-yl)-1,3-oxazole-4-carboxylate

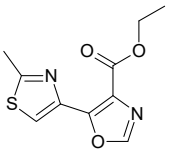

Mol.fmla $C_{10}H_{10}N_2O_3S$ MDL
Mol.weight 238.27 CAS

EN300-6487234

ethyl 5-(2-methyl-1,3-thiazol-4-yl)-1,3-oxazole-4-carboxylate

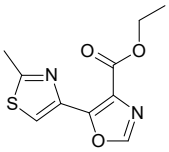

Mol.fmla $C_{10}H_{10}N_2O_3S$ MDL
Mol.weight 238.27 CAS

EN300-6487234

(2-phenoxyethyl)benzene

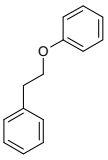

Mol.fmla $C_{14}H_{14}O$ MDL MFCD00043544
Mol.weight 198.27 CAS

EN300-6487268

(2-phenoxyethyl)benzene

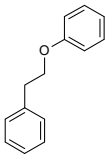

Mol.fmla $C_{14}H_{14}O$ MDL MFCD00043544
Mol.weight 198.27 CAS

EN300-6487268

4-[2,3,5,6-tetrafluoro-4-(4-hydroxyphenoxy)phenoxy]phenol

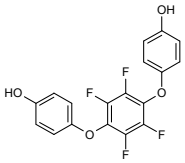

Mol.fmla $C_{18}H_{10}F_4O_4$ MDL
Mol.weight 366.27 CAS 94197-17-8

EN300-6487294

4-[2,3,5,6-tetrafluoro-4-(4-hydroxyphenoxy)phenoxy]phenol

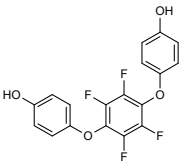

Mol.fmla $C_{18}H_{10}F_4O_4$ MDL
Mol.weight 366.27 CAS 94197-17-8

EN300-6487294

4-methylimidazolidin-2-one

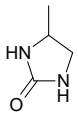

Mol.fmla $C_4H_8N_2O$ MDL MFCD00053540
Mol.weight 100.12 CAS

EN300-6487296

4-methylimidazolidin-2-one

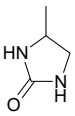

Mol.fmla $C_4H_8N_2O$ MDL MFCD00053540
Mol.weight 100.12 CAS

EN300-6487296

6-(trifluoromethyl)-1H-pyrrolo[3,2-c]pyridine

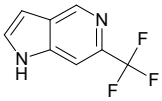

Mol.fmla $C_8H_5F_3N_2$ MDL MFCD12962596
Mol.weight 186.14 CAS

EN300-2008264

6-(trifluoromethyl)-1H-pyrrolo[3,2-c]pyridine

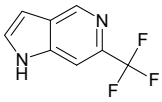

Mol.fmla $C_8H_5F_3N_2$ MDL MFCD12962596
Mol.weight 186.14 CAS

EN300-2008264

3,3-difluorooxolane-2,5-dione

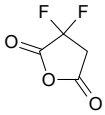

Mol.fmla $C_4H_2F_2O_3$ MDL MFCD27928973
Mol.weight 136.06 CAS

EN300-2009475

3,3-difluorooxolane-2,5-dione

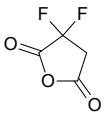

Mol.fmla $C_4H_2F_2O_3$ MDL MFCD27928973
Mol.weight 136.06 CAS

EN300-2009475

methyl 5-chloro-1,2,4-thiadiazole-3-carboxylate

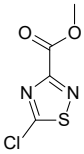

Mol.fmla $C_4H_3ClN_2O_2S$ MDL
Mol.weight 178.60 CAS

EN300-2010628

methyl 5-chloro-1,2,4-thiadiazole-3-carboxylate

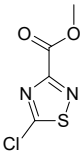

Mol.fmla $C_4H_3ClN_2O_2S$ MDL
Mol.weight 178.60 CAS

EN300-2010628

2,3-dichloro-2-methylbutane

Mol.fmla $C_5H_{10}Cl_2$ MDL MFCD20621183
Mol.weight 141.04 CAS 507-45-9

EN300-2148113

2,3-dichloro-2-methylbutane

Mol.fmla $C_5H_{10}Cl_2$ MDL MFCD20621183
Mol.weight 141.04 CAS 507-45-9

EN300-2148113

1-(2-fluoroethyl)-1H-1,2,4-triazole

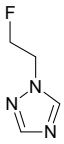

Mol.fmla $C_4H_6FN_3$ MDL MFCD23972200
Mol.weight 115.11 CAS 265643-99-0

EN300-3442330

1-(2-fluoroethyl)-1H-1,2,4-triazole

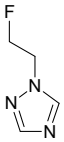

Mol.fmla $C_4H_6FN_3$ MDL MFCD23972200
Mol.weight 115.11 CAS 265643-99-0

EN300-3442330

7-chloro-1-benzothiophene

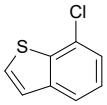

Mol.fmla C_8H_5ClS MDL MFCD00130097
Mol.weight 168.65 CAS 90407-14-0

EN300-3458695

7-chloro-1-benzothiophene

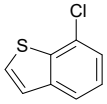

Mol.fmla C_8H_5ClS MDL MFCD00130097
Mol.weight 168.65 CAS 90407-14-0

EN300-3458695

N-methyl-2,3-dihydro-1-benzofuran-5-sulfonamide

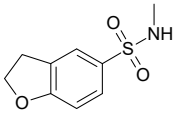

Mol.fmla $C_9H_{11}NO_3S$ MDL MFCD09727766
Mol.weight 213.26 CAS 953894-41-2

EN300-1452987

N-methyl-2,3-dihydro-1-benzofuran-5-sulfonamide

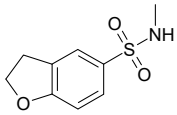

Mol.fmla $C_9H_{11}NO_3S$ MDL MFCD09727766
Mol.weight 213.26 CAS 953894-41-2

EN300-1452987

2,6-dimethyl-1H,2H,3H,5H,6H,7H-pyrrolo[3,4-f]isoindole-1,3,5,7-tetrone

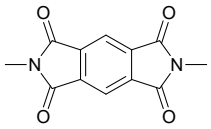

Mol.fmla $C_{12}H_8N_2O_4$ MDL MFCD00440812
Mol.weight 244.21 CAS

EN300-1692806

2,6-dimethyl-1H,2H,3H,5H,6H,7H-pyrrolo[3,4-f]isoindole-1,3,5,7-tetrone

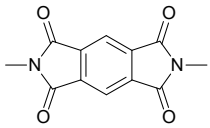

Mol.fmla $C_{12}H_8N_2O_4$ MDL MFCD00440812
Mol.weight 244.21 CAS

EN300-1692806

tert-butyl (5S)-5-methyl-2,2-dioxo-1,2lambda6,3-oxathiazolidine-3-carboxylate

Chiral

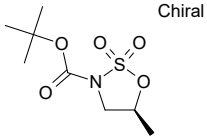

Mol.fmla $C_8H_{15}NO_5S$ MDL MFCD09833247
Mol.weight 237.28 CAS

EN300-1706100

tert-butyl (5S)-5-methyl-2,2-dioxo-1,2lambda6,3-oxathiazolidine-3-carboxylate

Chiral

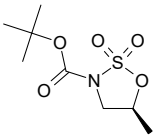

Mol.fmla $C_8H_{15}NO_5S$ MDL MFCD09833247
Mol.weight 237.28 CAS

EN300-1706100

tert-butyl 5,5-dimethyl-2,2-dioxo-1,2lambda6,3-oxathiazolidine-3-carboxylate

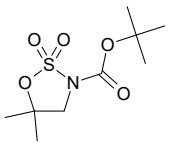

Mol.fmla $C_9H_{17}NO_5S$ MDL MFCD29920228
Mol.weight 251.30 CAS

EN300-1708566

tert-butyl 5,5-dimethyl-2,2-dioxo-1,2lambda6,3-oxathiazolidine-3-carboxylate

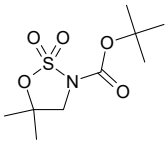

Mol.fmla $C_9H_{17}NO_5S$ MDL MFCD29920228
Mol.weight 251.30 CAS

EN300-1708566

methyl 1-(2,2,2-trifluoroethyl)-1H-pyrazole-5-carboxylate

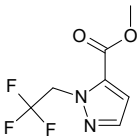

Mol.fmla $C_7H_7F_3N_2O_2$ MDL MFCD18262396
Mol.weight 208.14 CAS

EN300-1708957

methyl 1-(2,2,2-trifluoroethyl)-1H-pyrazole-5-carboxylate

Mol.fmla $C_7H_7F_3N_2O_2$ MDL MFCD18262396
Mol.weight 208.14 CAS

EN300-1708957

methyl 1-(propan-2-yl)-1H-imidazole-5-carboxylate

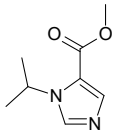

Mol.fmla $C_8H_{12}N_2O_2$ MDL
Mol.weight 168.20 CAS

EN300-1709401

methyl 1-(propan-2-yl)-1H-imidazole-5-carboxylate

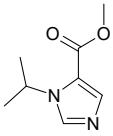

Mol.fmla $C_8H_{12}N_2O_2$ MDL
Mol.weight 168.20 CAS

EN300-1709401

5-chloro-1,3-dimethyl-1H-1,2,4-triazole

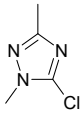

Mol.fmla $C_4H_6ClN_3$ MDL MFCD22422030
Mol.weight 131.57 CAS

EN300-1722393

5-chloro-1,3-dimethyl-1H-1,2,4-triazole

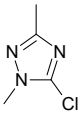

Mol.fmla $C_4H_6ClN_3$ MDL MFCD22422030
Mol.weight 131.57 CAS

EN300-1722393

(2-methoxypyridin-3-yl)thiourea

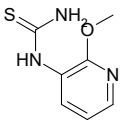

Mol.fmla $C_7H_9N_3OS$ MDL MFCD24620471
Mol.weight 183.23 CAS 1103427-47-9

EN300-1725901

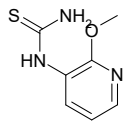

(2-methoxypyridin-3-yl)thiourea

Mol.fmla $C_7H_9N_3OS$ MDL MFCD24620471
Mol.weight 183.23 CAS 1103427-47-9

EN300-1725901

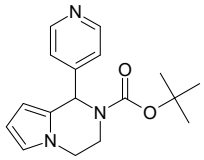

tert-butyl 1-(pyridin-4-yl)-1H,2H,3H,4H-pyrrolo[1,2-a]pyrazine-2-carboxylate

Mol.fmla $C_{17}H_{21}N_3O_2$ MDL
Mol.weight 299.38 CAS

EN300-1603783

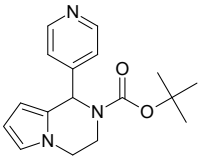

tert-butyl 1-(pyridin-4-yl)-1H,2H,3H,4H-pyrrolo[1,2-a]pyrazine-2-carboxylate

Mol.fmla $C_{17}H_{21}N_3O_2$ MDL
Mol.weight 299.38 CAS

EN300-1603783

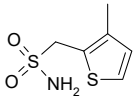

(3-methylthiophen-2-yl)methanesulfonamide

Mol.fmla $C_6H_9NO_2S_2$ MDL MFCD16671967
Mol.weight 191.27 CAS 1248124-36-8

EN300-274082

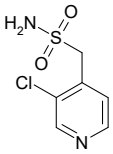

(3-chloropyridin-4-yl)methanesulfonamide

Mol.fmla $C_6H_7ClN_2O_2S$ MDL MFCD21286926
Mol.weight 206.65 CAS 1492527-58-8

EN300-278049

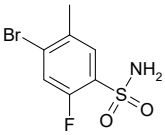

4-bromo-2-fluoro-5-methylbenzene-1-sulfonamide

Mol.fmla $C_7H_7BrFNO_2S$ MDL MFCD06409096
Mol.weight 268.11 CAS

EN300-1452935

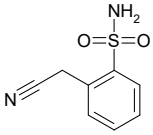

2-(cyanomethyl)benzene-1-sulfonamide

Mol.fmla $C_8H_8N_2O_2S$ MDL MFCD18292000
Mol.weight 196.23 CAS 27350-01-2

EN300-275197

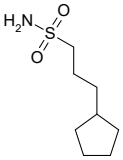

3-cyclopentylpropane-1-sulfonamide

Mol.fmla $C_8H_{17}NO_2S$ MDL MFCD26064750
Mol.weight 191.29 CAS 1565613-43-5

EN300-1990858

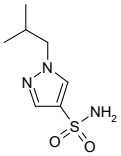

1-(2-methylpropyl)-1H-pyrazole-4-sulfonamide

Mol.fmla $C_7H_{13}N_3O_2S$ MDL MFCD14657995
Mol.weight 203.26 CAS 1248904-58-6

EN300-273335

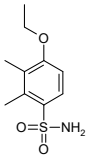

4-ethoxy-2,3-dimethylbenzene-1-sulfonamide

Mol.fmla $C_{10}H_{15}NO_3S$ MDL MFCD11106134
Mol.weight 229.30 CAS 1152860-61-1

EN300-271818

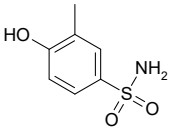

4-hydroxy-3-methylbenzene-1-sulfonamide

Mol.fmla $C_7H_9NO_3S$ MDL MFCD16997492
Mol.weight 187.22 CAS

EN300-277258

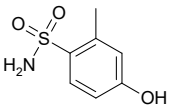

4-hydroxy-2-methylbenzene-1-sulfonamide

Mol.fmla $C_7H_9NO_3S$ MDL MFCD16997506
Mol.weight 187.22 CAS

EN300-277285

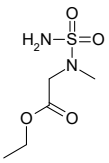

ethyl 2-[methyl(sulfamoyl)amino]acetate

Mol.fmla $C_5H_{12}N_2O_4S$ MDL MFCD14687584
Mol.weight 196.23 CAS 372136-82-8

EN300-383979

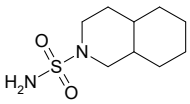

decahydroisoquinoline-2-sulfonamide

Mol.fmla $C_9H_{18}N_2O_2S$ MDL MFCD12145015
Mol.weight 218.32 CAS 1215963-49-7

EN300-271274

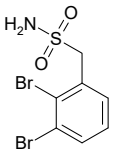

(2,3-dibromophenyl)methanesulfonamide

Mol.fmla $C_7H_7Br_2NO_2S$ MDL
Mol.weight 329.01 CAS

EN300-1266482

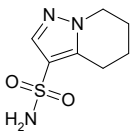

4H,5H,6H,7H-pyrazolo[1,5-a]pyridine-3-sulfonamide

Mol.fmla $C_7H_{11}N_3O_2S$ MDL
Mol.weight 201.25 CAS

EN300-3487718

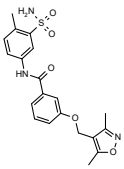

3-[(dimethyl-1,2-oxazol-4-yl)methoxy]-N-(4-methyl-3-sulfamoylphenyl)benzamide

Mol.fmla $C_{20}H_{21}N_3O_5S$ MDL
Mol.weight 415.47 CAS

EN300-82581

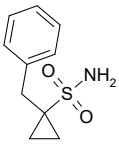

1-benzylcyclopropane-1-sulfonamide

Mol.fmla $C_{10}H_{13}NO_2S$ MDL MFCD27927220
Mol.weight 211.28 CAS

EN300-5134640

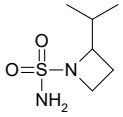

2-(propan-2-yl)azetidine-1-sulfonamide

Mol.fmla $C_6H_{14}N_2O_2S$ MDL
Mol.weight 178.25 CAS 1849244-26-3

EN300-6275173

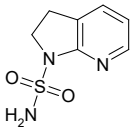

1H,2H,3H-pyrrolo[2,3-b]pyridine-1-sulfonamide

Mol.fmla $C_7H_9N_3O_2S$ MDL
Mol.weight 199.23 CAS 1882065-27-1

EN300-6269693

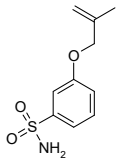

3-[(2-methylprop-2-en-1-yl)oxy]benzene-1-sulfonamide

Mol.fmla $C_{10}H_{13}NO_3S$ MDL
Mol.weight 227.28 CAS

EN300-6482383

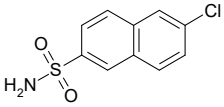

6-chloronaphthalene-2-sulfonamide

Mol.fmla $C_{10}H_8ClNO_2S$ MDL MFCD27941009
Mol.weight 241.70 CAS

EN300-6482382

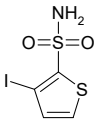

3-iodothiophene-2-sulfonamide

Mol.fmla $C_4H_4INO_2S_2$ MDL
Mol.weight 289.11 CAS

EN300-6487787

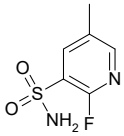

2-fluoro-5-methylpyridine-3-sulfonamide

Mol.fmla $C_6H_7FN_2O_2S$ MDL
Mol.weight 190.20 CAS

EN300-6486905

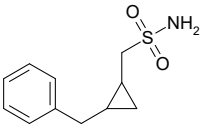

(2-benzylcyclopropyl)methanesulfonamide

Mol.fmla $C_{11}H_{15}NO_2S$ MDL
Mol.weight 225.31 CAS

EN300-1695862

2,2-dimethyl-3-sulfanylpropan-1-ol

Mol.fmla $C_5H_{12}OS$ MDL
Mol.weight 120.21 CAS 15718-66-8

EN300-1289545

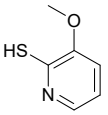

Mol.fmla C_6H_7NOS MDL MFCD12024560
Mol.weight 141.19 CAS 155222-37-0

EN300-1830704

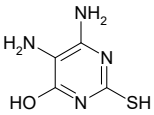

5,6-diamino-2-sulfanylpyrimidin-4-ol

Mol.fmla $C_4H_6N_4OS$ MDL MFCD00040963
Mol.weight 158.18 CAS 1004-76-8

EN300-21515

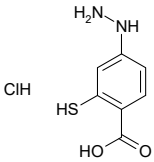

4-hydrazinyl-2-sulfanylbenzoic acid hydrochloride

Mol.fmla $C_7H_9ClN_2O_2S$ MDL
Mol.weight 220.68 CAS

EN300-6482171

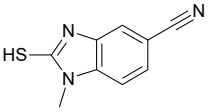

1-methyl-2-sulfanyl-1H-1,3-benzodiazole-5-carbonitrile

Mol.fmla $C_9H_7N_3S$ MDL MFCD18821419
Mol.weight 189.24 CAS 90323-39-0

EN300-6487677

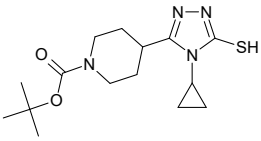

tert-butyl 4-(4-cyclopropyl-5-sulfanyl-4H-1,2,4-triazol-3-yl)piperidine-1-carboxylate

Mol.fmla $C_{15}H_{24}N_4O_2S$ MDL
Mol.weight 324.45 CAS

EN300-6482934

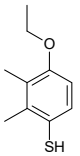

4-ethoxy-2,3-dimethylbenzene-1-thiol

Mol.fmla $C_{10}H_{14}OS$ MDL
Mol.weight 182.29 CAS

EN300-6487132