www.enamine.net

Building Blocks Catalogue

February 2018

Enamine Ltd
78 Chervonotkatska St.
02660 Kyiv, Ukraine
Tel. +380 44 537 32 18
Fax. +380 44 537 32 53
enamine@enamine.net

Primary Amines

Secondary Amines

Acids

Amino Acids

Aldehydes & Ketones

Aryl Halides

Alkyl Halides

Boronic Acids

Sulfonyl Halide

Others

Primary Amines

(adamantan-2-yl)methanamine

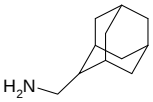

Mol.fmla $C_{11}H_{19}N$ MDL
Mol.weight 165.28 CAS

EN300-58719

1-(1H-1,3-benzodiazol-2-yl)piperidin-4-amine

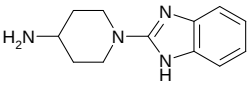

Mol.fmla $C_{12}H_{16}N_4$ MDL MFCD12768755
Mol.weight 216.29 CAS 933698-36-3

EN300-145849

bicyclo[4.1.0]heptan-7-amine

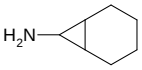

Mol.fmla $C_7H_{13}N$ MDL MFCD11052144
Mol.weight 111.19 CAS 89894-86-0

EN300-149654

(5,6,7,8-tetrahydroquinolin-8-yl)methanamine

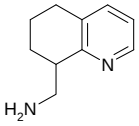

Mol.fmla $C_{10}H_{14}N_2$ MDL MFCD18802913
Mol.weight 162.24 CAS 298680-94-1

EN300-189222

1-ethyl-1H-1,2,3-triazol-4-amine hydrochloride

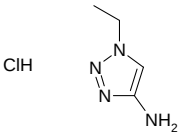

Mol.fmla $C_4H_9ClN_4$ MDL MFCD13186194
Mol.weight 148.60 CAS 1263377-87-2

EN300-216126

7-(morpholin-4-yl)-2,1,3-benzoxadiazol-4-amine

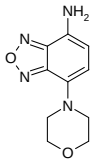

Mol.fmla $C_{10}H_{12}N_4O_2$ MDL MFCD03422529
Mol.weight 220.23 CAS

EN300-228676

6-chloro-4-methyl-1,3-benzothiazol-2-amine

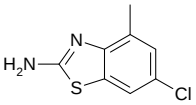

Mol.fmla $C_8H_7ClN_2S$ MDL MFCD02664350
Mol.weight 198.68 CAS

EN300-219564

2-(4-ethylpiperazin-1-yl)-5-(trifluoromethyl)aniline

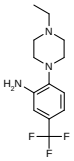

Mol.fmla $C_{13}H_{18}F_3N_3$ MDL MFCD08559083
Mol.weight 273.30 CAS

EN300-231118

2-(4-fluorophenyl)imidazo[1,2-a]pyrimidin-3-amine

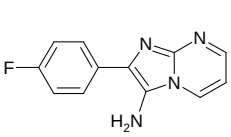

Mol.fmla $C_{12}H_9FN_4$ MDL MFCD21091629
Mol.weight 228.23 CAS 1283108-83-7

EN300-235286

3-amino-1-cyclopentyl-1H-pyrazole-4-carboxamide

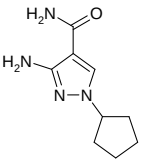

Mol.fmla $C_9H_{14}N_4O$ MDL MFCD20725925
Mol.weight 194.24 CAS

EN300-233062

tert-butyl 4-(4-aminophenyl)piperazine-1-carboxylate

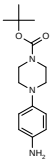

Mol.fmla $C_{15}H_{23}N_3O_2$ MDL MFCD04115065
Mol.weight 277.37 CAS

EN300-237589

4-chloro-1-cyclopentyl-5-methyl-1H-pyrazol-3-amine

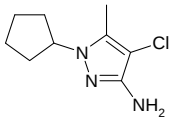

Mol.fmla $C_9H_{14}ClN_3$ MDL MFCD06805191
Mol.weight 199.69 CAS

EN300-230233

4-(aminomethyl)-2-methyl-1,2-dihydrophthalazin-1-one hydrochloride

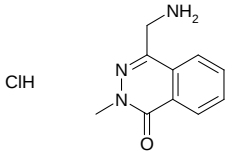

Mol.fmla $C_{10}H_{12}ClN_3O$ MDL MFCD28016968
Mol.weight 225.68 CAS 49837-96-9

EN300-241209

[6-(thiophen-3-yl)pyridin-3-yl]methanamine

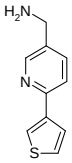

Mol.fmla $C_{10}H_{10}N_2S$ MDL MFCD18261356
Mol.weight 190.27 CAS 748121-21-3

EN300-241250

4-(aminomethyl)-1-phenylpyrrolidin-2-one

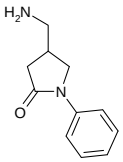

Mol.fmla $C_{11}H_{14}N_2O$ MDL MFCD11579964
Mol.weight 190.25 CAS 688305-30-8

EN300-242021

3-amino-1-cyclobutylpropan-1-ol

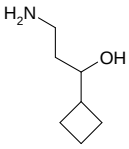

Mol.fmla $C_7H_{15}NO$ MDL MFCD21130930
Mol.weight 129.20 CAS 1447967-21-6

EN300-235554

(4-chloro-3-methoxyphenyl)methanamine hydrochloride

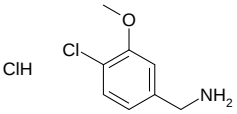

Mol.fmla $C_8H_{11}Cl_2NO$ MDL MFCD27923774
Mol.weight 208.09 CAS

EN300-249291

3-aminopyrrolidin-2-one hydrochloride

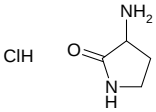

Mol.fmla $C_4H_9ClN_2O$ MDL MFCD11506408
Mol.weight 136.58 CAS 117879-49-9

EN300-298184

1,1,1-trifluorobutan-2-amine hydrochloride

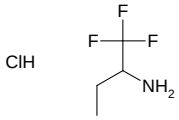

Mol.fmla $C_4H_9ClF_3N$ MDL MFCD22380041
Mol.weight 163.57 CAS 758-33-8

EN300-297492

(pyrimidin-5-yl)methanamine

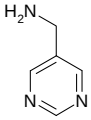

Mol.fmla $C_5H_7N_3$ MDL MFCD07776948
Mol.weight 109.13 CAS

EN300-207060

6-bromopyridazin-3-amine

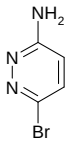

Mol.fmla $C_4H_4BrN_3$ MDL MFCD01646092
Mol.weight 174.00 CAS 88497-27-2

EN300-175328

(3,4-dihydro-2H-1-benzopyran-6-yl)methanamine

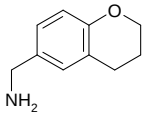

Mol.fmla $C_{10}H_{13}NO$ MDL MFCD08445722
Mol.weight 163.22 CAS 55746-21-9

EN300-696533

3-amino-2,2-dimethyl-1lambda6-thietane-1,1-dione

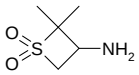

Mol.fmla $C_5H_{11}NO_2S$ MDL
Mol.weight 149.21 CAS 1804129-84-7

EN300-171811

(6-methyl-4,5,6,7-tetrahydro-1,3-benzothiazol-2-yl)methanamine

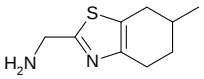

Mol.fmla $C_9H_{14}N_2S$ MDL MFCD09891360
Mol.weight 182.29 CAS 1017132-07-8

EN300-742046

[1-(2,4-difluorophenyl)-2-methylcyclopropyl]methanamine hydrochloride

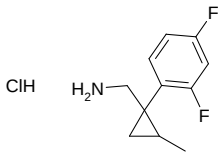

Mol.fmla $C_{11}H_{14}ClF_2N$ MDL MFCD26593789
Mol.weight 233.69 CAS

EN300-746270

3-amino-1-(propan-2-yl)-1,2-dihydropyridin-2-one

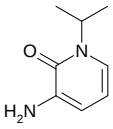

Mol.fmla $C_8H_{12}N_2O$ MDL MFCD26096851
Mol.weight 152.20 CAS

EN300-783329

1-[(1,3-dimethyl-1H-pyrazol-4-yl)methyl]-1H-pyrazol-4-amine hydrochloride

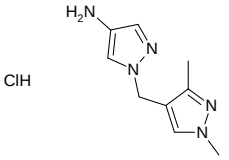

Mol.fmla $C_9H_{14}ClN_5$ MDL MFCD15142882
Mol.weight 227.70 CAS

EN300-762620

4-[(pyridin-2-yl)methoxy]aniline dihydrochloride

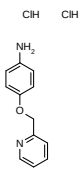

Mol.fmla $C_{12}H_{14}Cl_2N_2O$ MDL MFCD25970595
Mol.weight 273.16 CAS

EN300-762719

3-(2,2-difluoroethoxy)-1-methyl-1H-pyrazol-4-amine hydrochloride

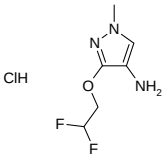

Mol.fmla $C_6H_{10}ClF_2N_3O$ MDL MFCD25371391
Mol.weight 213.62 CAS

EN300-762737

1-benzyl-3,5-dimethyl-1H-pyrazol-4-amine hydrochloride

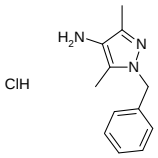

Mol.fmla $C_{12}H_{16}ClN_3$ MDL MFCD17430398
Mol.weight 237.73 CAS

EN300-762768

1-[(2-chlorophenyl)methyl]-1H-pyrazol-4-amine dihydrochloride

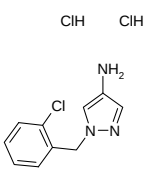

Mol.fmla $C_{10}H_{12}Cl_3N_3$ MDL MFCD04150300
Mol.weight 280.59 CAS

EN300-762874

6-methylpyrazolo[1,5-a]pyrimidin-3-amine hydrochloride

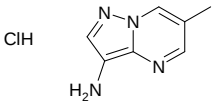

Mol.fmla $C_7H_9ClN_4$ MDL MFCD25368953
Mol.weight 184.63 CAS

EN300-343702

[4-(2,2-difluoroethoxy)phenyl]methanamine hydrochloride

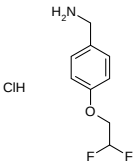

Mol.fmla $C_9H_{12}ClF_2NO$ MDL MFCD25371277
Mol.weight 223.65 CAS

EN300-762650

1-(2,2-difluoroethyl)-3-methoxy-1H-pyrazol-4-amine hydrochloride

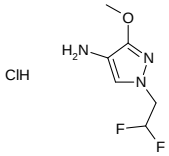

Mol.fmla $C_6H_{10}ClF_2N_3O$ MDL MFCD12026118
Mol.weight 213.62 CAS

EN300-762678

1-(propan-2-yl)-1H-1,2,3-triazol-4-amine

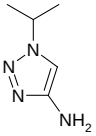

Mol.fmla $C_5H_{10}N_4$ MDL MFCD09864367
Mol.weight 126.16 CAS

EN300-783814

3-[2-(4-amino-1H-pyrazol-1-yl)ethyl]-1,3-oxazolidin-2-one

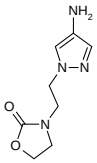

Mol.fmla $C_8H_{12}N_4O_2$ MDL MFCD16687951
Mol.weight 196.21 CAS 1250231-63-0

EN300-1113012

1-[2-(4-amino-1H-pyrazol-1-yl)ethyl]pyrrolidin-2-one

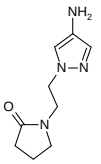

Mol.fmla $C_9H_{14}N_4O$ MDL MFCD16687948
Mol.weight 194.24 CAS 1250550-94-7

EN300-1110511

2-amino-N-hydroxyacetamide

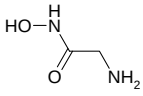

Mol.fmla $C_2H_6N_2O_2$ MDL MFCD00243727
Mol.weight 90.08 CAS 5349-80-4

EN300-862083

methyl 2-amino-2,3-dimethylbutanoate

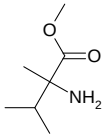

Mol.fmla $C_7H_{15}NO_2$ MDL MFCD16769895
Mol.weight 145.20 CAS

EN300-211899

7-fluoro-1,3-benzoxazol-2-amine

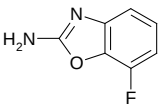

Mol.fmla $C_7H_5FN_2O$ MDL MFCD19374468
Mol.weight 152.13 CAS 1266987-58-9

EN300-387846

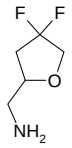

(4,4-difluorooxolan-2-yl)methanamine

Mol.fmla $C_5H_9F_2NO$ MDL
Mol.weight 137.13 CAS

EN300-817105

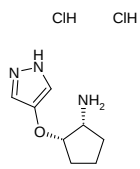

rac-(1R,2S)-2-(1H-pyrazol-4-yloxy)cyclopentan-1-amine dihydrochloride

Mol.fmla $C_8H_{15}Cl_2N_3O$ MDL
Mol.weight 240.13 CAS

EN300-817848

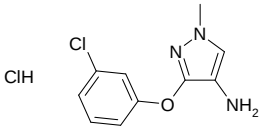

3-(3-chlorophenoxy)-1-methyl-1H-pyrazol-4-amine hydrochloride

Mol.fmla $C_{10}H_{11}Cl_2N_3O$ MDL MFCD25371425
Mol.weight 260.12 CAS

EN300-1082530

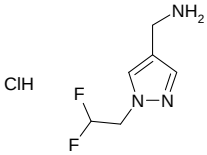

[1-(2,2-difluoroethyl)-1H-pyrazol-4-yl]methanamine hydrochloride

Mol.fmla $C_6H_{10}ClF_2N_3$ MDL MFCD25371284
Mol.weight 197.62 CAS

EN300-1082747

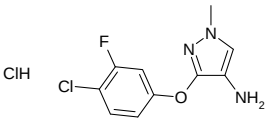

3-(4-chloro-3-fluorophenoxy)-1-methyl-1H-pyrazol-4-amine hydrochloride

Mol.fmla $C_{10}H_{10}Cl_2FN_3O$ MDL MFCD25371416
Mol.weight 278.12 CAS

EN300-1082837

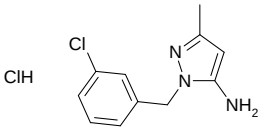

1-[(3-chlorophenyl)methyl]-3-methyl-1H-pyrazol-5-amine hydrochloride

Mol.fmla $C_{11}H_{13}Cl_2N_3$ MDL MFCD25371074
Mol.weight 258.15 CAS

EN300-651474

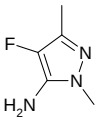

4-fluoro-1,3-dimethyl-1H-pyrazol-5-amine

Mol.fmla $C_5H_8FN_3$ MDL MFCD28361185
Mol.weight 129.14 CAS 96886-29-2

EN300-1149785

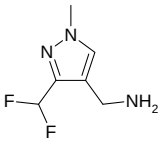

[3-(difluoromethyl)-1-methyl-1H-pyrazol-4-yl]methanamine

Mol.fmla $C_6H_9F_2N_3$ MDL
Mol.weight 161.16 CAS

EN300-1301125

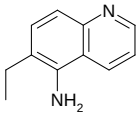

6-ethylquinolin-5-amine

Mol.fmla $C_{11}H_{12}N_2$ MDL MFCD20697148
Mol.weight 172.23 CAS 860193-81-3

EN300-1616763

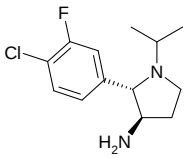

rac-(2R,3S)-2-(4-chloro-3-fluorophenyl)-1-(propan-2-yl)pyrrolidin-3-amine

Mol.fmla $C_{13}H_{18}ClFN_2$ MDL
Mol.weight 256.75 CAS

EN300-1633630

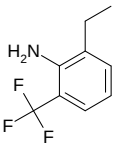

2-ethyl-6-(trifluoromethyl)aniline

Mol.fmla $C_9H_{10}F_3N$ MDL MFCD22480975
Mol.weight 189.18 CAS 81949-54-4

EN300-1642545

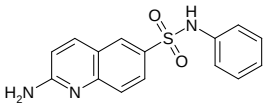

2-amino-N-phenylquinoline-6-sulfonamide

Mol.fmla $C_{15}H_{13}N_3O_2S$ MDL
Mol.weight 299.35 CAS

EN300-1664809

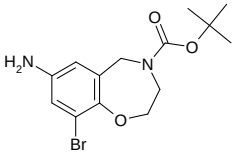

tert-butyl 7-amino-9-bromo-2,3,4,5-tetrahydro-1,4-benzoxazepine-4-carboxylate

Mol.fmla $C_{14}H_{19}BrN_2O_3$ MDL
Mol.weight 343.22 CAS

EN300-1665510

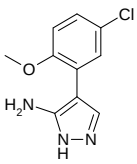

4-(5-chloro-2-methoxyphenyl)-1H-pyrazol-5-amine

Mol.fmla $C_{10}H_{10}ClN_3O$ MDL MFCD14657236
Mol.weight 223.66 CAS

EN300-305322

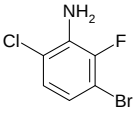

3-bromo-6-chloro-2-fluoroaniline

Mol.fmla $C_6H_4BrClFN$ MDL MFCD27934056
Mol.weight 224.46 CAS

EN300-316693

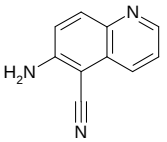

6-aminoquinoline-5-carbonitrile

Mol.fmla $C_{10}H_7N_3$ MDL MFCD05855932
Mol.weight 169.19 CAS

EN300-705968

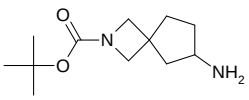

tert-butyl 6-amino-2-azaspiro[3.4]octane-2-carboxylate

Mol.fmla $C_{12}H_{22}N_2O_2$ MDL MFCD21648497
Mol.weight 226.32 CAS

EN300-1668522

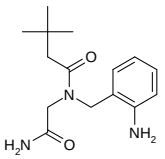

N-[(2-aminophenyl)methyl]-N-(carbamoylmethyl)-3,3-dimethylbutanamide

Mol.fmla $C_{15}H_{23}N_3O_2$ MDL
Mol.weight 277.37 CAS

EN300-1692264

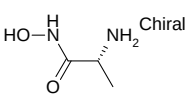

(2R)-2-amino-N-hydroxypropanamide

Mol.fmla $C_3H_8N_2O_2$ MDL MFCD19625208
Mol.weight 104.11 CAS 35320-20-8

EN300-862090

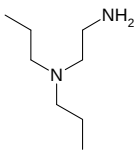

(2-aminoethyl)dipropylamine

Mol.fmla $C_8H_{20}N_2$ MDL MFCD00047951
Mol.weight 144.26 CAS

EN300-863872

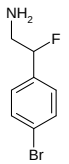

2-(4-bromophenyl)-2-fluoroethan-1-amine

Mol.fmla C_8H_9BrFN MDL MFCD28039226
Mol.weight 218.07 CAS 794472-19-8

EN300-1216359

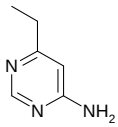

6-ethylpyrimidin-4-amine

Mol.fmla $C_6H_9N_3$ MDL MFCD09909798
Mol.weight 123.16 CAS

EN300-1225182

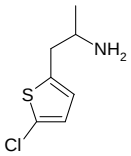

1-(5-chlorothiophen-2-yl)propan-2-amine

Mol.fmla $C_7H_{10}ClNS$ MDL MFCD08452595
Mol.weight 175.68 CAS

EN300-1232008

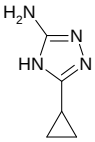

5-cyclopropyl-4H-1,2,4-triazol-3-amine

Mol.fmla $C_5H_8N_4$ MDL MFCD05182323
Mol.weight 124.15 CAS 502546-41-0

EN300-1264531

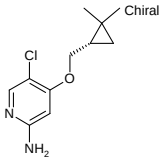

5-chloro-4-{[(1S)-2,2-dimethylcyclopropyl]methoxy}pyridin-2-amine

Mol.fmla $C_{11}H_{15}ClN_2O$ MDL
Mol.weight 226.71 CAS

EN300-1273163

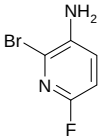

2-bromo-6-fluoropyridin-3-amine

Mol.fmla $C_5H_4BrFN_2$ MDL MFCD18262185
Mol.weight 191.00 CAS 1068976-51-1

EN300-378384

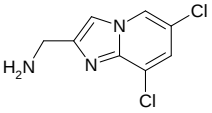

{6,8-dichloroimidazo[1,2-a]pyridin-2-yl}methanamine

Mol.fmla $C_8H_7Cl_2N_3$ MDL MFCD14546632
Mol.weight 216.07 CAS 1216237-38-5

EN300-1442079

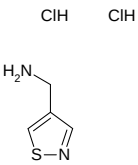

(1,2-thiazol-4-yl)methanamine dihydrochloride

Mol.fmla $C_4H_8Cl_2N_2S$ MDL MFCD28894270
Mol.weight 187.09 CAS

EN300-1604853

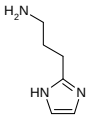

3-(1H-imidazol-2-yl)propan-1-amine dihydrochloride

Mol.fmla $C_6H_{13}Cl_2N_3$ MDL MFCD08668395
Mol.weight 198.10 CAS

EN300-1605072

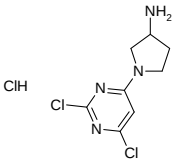

1-(2,6-dichloropyrimidin-4-yl)pyrrolidin-3-amine hydrochloride

Mol.fmla $C_8H_{11}Cl_3N_4$ MDL
Mol.weight 269.56 CAS

EN300-1659496

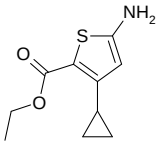

ethyl 5-amino-3-cyclopropylthiophene-2-carboxylate

Mol.fmla $C_{10}H_{13}NO_2S$ MDL
Mol.weight 211.28 CAS

EN300-1663154

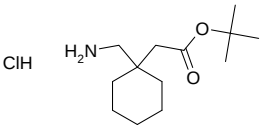

tert-butyl 2-[1-(aminomethyl)cyclohexyl]acetate hydrochloride

Mol.fmla $C_{13}H_{26}ClNO_2$ MDL
Mol.weight 263.81 CAS

EN300-1688904

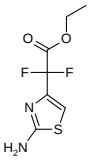

ethyl 2-(2-amino-1,3-thiazol-4-yl)-2,2-difluoroacetate

Mol.fmla $C_7H_8F_2N_2O_2S$ MDL MFCD26728335
Mol.weight 222.21 CAS

EN300-1693973

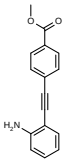

methyl 4-[2-(2-aminophenyl)ethynyl]benzoate

Mol.fmla $C_{16}H_{13}NO_2$ MDL
Mol.weight 251.29 CAS

EN300-310691

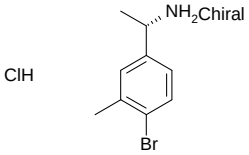

(1S)-1-(4-bromo-3-methylphenyl)ethan-1-amine hydrochloride

Mol.fmla $C_9H_{13}BrClN$ MDL MFCD24429206
Mol.weight 250.57 CAS

EN300-1697368

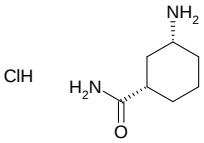

rac-(1R,3S)-3-aminocyclohexane-1-carboxamide hydrochloride

Mol.fmla $C_7H_{15}ClN_2O$ MDL
Mol.weight 178.66 CAS

EN300-1697460

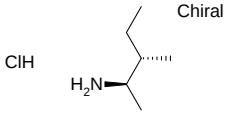

(2R,3S)-3-methylpentan-2-amine hydrochloride

Mol.fmla $C_6H_{16}ClN$ MDL
Mol.weight 137.65 CAS

EN300-1697542

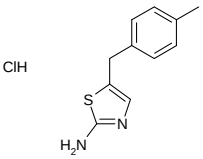

5-[(4-methylphenyl)methyl]-1,3-thiazol-2-amine hydrochloride

Mol.fmla $C_{11}H_{13}ClN_2S$ MDL
Mol.weight 240.76 CAS

EN300-1697576

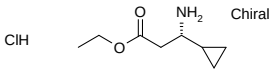

ethyl (3S)-3-amino-3-cyclopropylpropanoate hydrochloride

Mol.fmla $C_8H_{16}ClNO_2$ MDL
Mol.weight 193.68 CAS

EN300-1697579

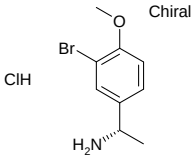

(1S)-1-(3-bromo-4-methoxyphenyl)ethan-1-amine hydrochloride

Mol.fmla $C_9H_{13}BrClNO$ MDL MFCD24426347
Mol.weight 266.57 CAS

EN300-1697758

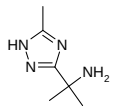

2-(5-methyl-1H-1,2,4-triazol-3-yl)propan-2-amine dihydrochloride

Mol.fmla $C_6H_{14}Cl_2N_4$ MDL
Mol.weight 213.11 CAS

EN300-1697764

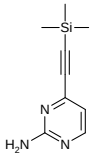

4-[2-(trimethylsilyl)ethynyl]pyrimidin-2-amine

Mol.fmla $C_9H_{13}N_3Si$ MDL MFCD20702632
Mol.weight 191.31 CAS 1214264-40-0

EN300-1697846

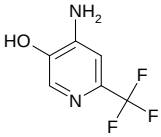

4-amino-6-(trifluoromethyl)pyridin-3-ol

Mol.fmla $C_6H_5F_3N_2O$ MDL MFCD28368891
Mol.weight 178.11 CAS 1643140-20-8

EN300-1698049

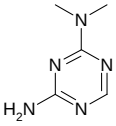

N2,N2-dimethyl-1,3,5-triazine-2,4-diamine

Mol.fmla $C_5H_9N_5$ MDL MFCD00085979
Mol.weight 139.16 CAS

EN300-1698362

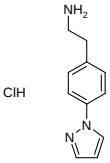

2-[4-(1H-pyrazol-1-yl)phenyl]ethan-1-amine hydrochloride

Mol.fmla $C_{11}H_{14}ClN_3$ MDL
Mol.weight 223.71 CAS

EN300-1698417

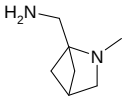

{2-methyl-2-azabicyclo[2.1.1]hexan-1-yl}methanamine dihydrochloride

Mol.fmla $C_7H_{16}Cl_2N_2$ MDL
Mol.weight 199.12 CAS

EN300-1698655

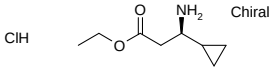

ethyl (3R)-3-amino-3-cyclopropylpropanoate hydrochloride

Mol.fmla $C_8H_{16}ClNO_2$ MDL
Mol.weight 193.68 CAS

EN300-1698819

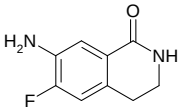

7-amino-6-fluoro-1,2,3,4-tetrahydroisoquinolin-1-one

Mol.fmla $C_9H_9FN_2O$ MDL MFCD20718206
Mol.weight 180.18 CAS 1025898-12-7

EN300-1698868

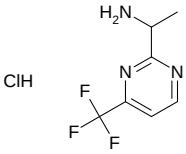

1-[4-(trifluoromethyl)pyrimidin-2-yl]ethan-1-amine hydrochloride

Mol.fmla $C_7H_9ClF_3N_3$ MDL MFCD11101184
Mol.weight 227.62 CAS

EN300-1698874

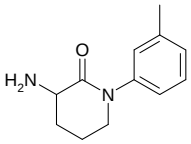

3-amino-1-(3-methylphenyl)piperidin-2-one

Mol.fmla $C_{12}H_{16}N_2O$ MDL MFCD19679337
Mol.weight 204.27 CAS

EN300-1698915

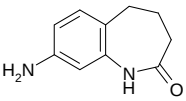

8-amino-2,3,4,5-tetrahydro-1H-1-benzazepin-2-one

Mol.fmla $C_{10}H_{12}N_2O$ MDL MFCD04038431
Mol.weight 176.22 CAS

EN300-1698929

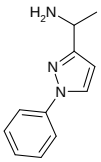

1-(1-phenyl-1H-pyrazol-3-yl)ethan-1-amine

Mol.fmla $C_{11}H_{13}N_3$ MDL
Mol.weight 187.25 CAS 1592280-18-6

EN300-1698966

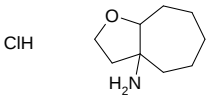

octahydro-2H-cyclohepta[b]furan-3a-amine hydrochloride

Mol.fmla $C_9H_{18}ClNO$ MDL
Mol.weight 191.70 CAS

EN300-1698978

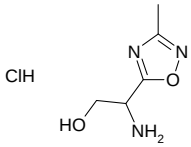

2-amino-2-(3-methyl-1,2,4-oxadiazol-5-yl)ethan-1-ol hydrochloride

Mol.fmla $C_5H_{10}ClN_3O_2$ MDL
Mol.weight 179.61 CAS

EN300-1698981

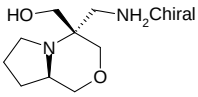

[(4S,8aR)-4-(aminomethyl)-hexahydro-1H-pyrrolo[2,1-c]morpholin-4-yl]methanol

Mol.fmla $C_9H_{18}N_2O_2$ MDL
Mol.weight 186.26 CAS

EN300-1699118

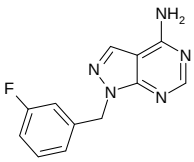

1-[(3-fluorophenyl)methyl]-1H-pyrazolo[3,4-d]pyrimidin-4-amine

Mol.fmla $C_{12}H_{10}FN_5$ MDL MFCD19127609
Mol.weight 243.25 CAS

EN300-1699320

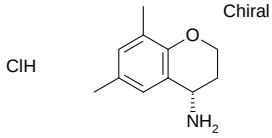

(4S)-6,8-dimethyl-3,4-dihydro-2H-1-benzopyran-4-amine hydrochloride

Mol.fmla $C_{11}H_{16}ClNO$ MDL MFCD24435655
Mol.weight 213.71 CAS

EN300-1699335

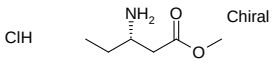

methyl (3S)-3-aminopentanoate hydrochloride

Mol.fmla $C_6H_{14}ClNO_2$ MDL MFCD16877220
Mol.weight 167.64 CAS

EN300-1699680

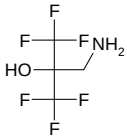

3-amino-1,1,1-trifluoro-2-(trifluoromethyl)propan-2-ol

Mol.fmla $C_4H_5F_6NO$ MDL MFCD20693494
Mol.weight 197.08 CAS 64139-78-2

EN300-1699690

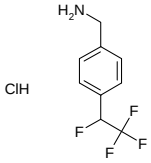

[4-(1,2,2,2-tetrafluoroethyl)phenyl]methanamine hydrochloride

Mol.fmla $C_9H_{10}ClF_4N$ MDL
Mol.weight 243.63 CAS

EN300-1699705

isoquinolin-6-amine hydrochloride

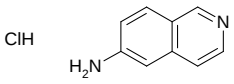

Mol.fmla $C_9H_9ClN_2$ MDL
Mol.weight 180.64 CAS

EN300-1699717

2-{7,7-dimethylbicyclo[2.2.1]heptan-1-yl}ethan-1-amine hydrochloride

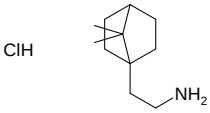

Mol.fmla $C_{11}H_{22}ClN$ MDL
Mol.weight 203.76 CAS

EN300-1699725

(2S)-2-amino-2-(5-methyl-1H-1,2,4-triazol-3-yl)ethan-1-ol dihydrochloride

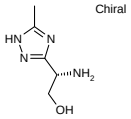

Mol.fmla $C_5H_{12}Cl_2N_4O$ MDL
Mol.weight 215.08 CAS

EN300-1699797

1-(1H-imidazol-2-yl)cyclopropan-1-amine dihydrochloride

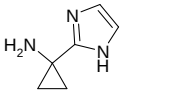

Mol.fmla $C_6H_{11}Cl_2N_3$ MDL
Mol.weight 196.08 CAS

EN300-1699841

[5-(pentafluoroethyl)-1,2-oxazol-3-yl]methanamine

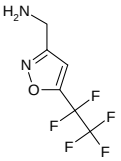

Mol.fmla $C_6H_5F_5N_2O$ MDL
Mol.weight 216.11 CAS

EN300-1699851

5-chloro-4-{[(1R)-2,2-dimethylcyclopropyl]methoxy}pyridin-2-amine

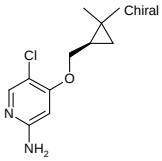

Mol.fmla $C_{11}H_{15}ClN_2O$ MDL
Mol.weight 226.71 CAS

EN300-1535824

(1,2,4-oxadiazol-5-yl)methanamine hydrochloride

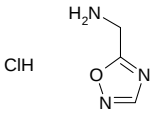

Mol.fmla $C_3H_6ClN_3O$ MDL MFCD28894278
Mol.weight 135.55 CAS

EN300-1700031

3-amino-6-bromo-2-fluorobenzonitrile

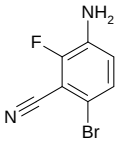

Mol.fmla $C_7H_4BrFN_2$ MDL
Mol.weight 215.03 CAS 1507928-98-4

EN300-1700254

4-amino-2-tert-butylphenol hydrochloride

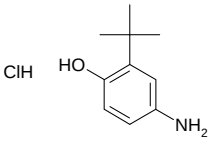

Mol.fmla $C_{10}H_{16}ClNO$ MDL
Mol.weight 201.70 CAS 116943-81-8

EN300-1700258

ethyl 2-amino-3-(3-fluorophenyl)propanoate hydrochloride

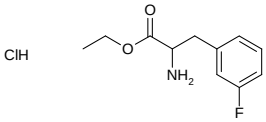

Mol.fmla $C_{11}H_{15}ClFNO_2$ MDL
Mol.weight 247.70 CAS

EN300-1700262

1-(oxolan-2-yl)cyclopropan-1-amine

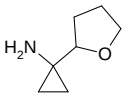

Mol.fmla $C_7H_{13}NO$ MDL MFCD21188062
Mol.weight 127.19 CAS 1780868-43-0

EN300-722317

1-(pyridin-2-yl)piperidin-4-amine dihydrochloride

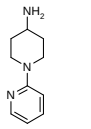

Mol.fmla $C_{10}H_{17}Cl_2N_3$ MDL MFCD22418645
Mol.weight 250.17 CAS

EN300-1222955

6-(4-methoxypiperidin-1-yl)pyrimidin-4-amine

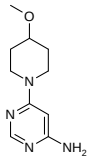

Mol.fmla $C_{10}H_{16}N_4O$ MDL MFCD23722152
Mol.weight 208.27 CAS

EN300-1224405

5-bromo-3-methylpyrazin-2-amine

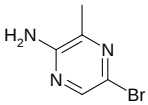

Mol.fmla $C_5H_6BrN_3$ MDL MFCD08705773
Mol.weight 188.03 CAS

EN300-114777

methyl 1-amino-3,3-difluorocyclobutane-1-carboxylate hydrochloride

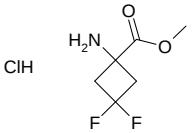

Mol.fmla $C_6H_{10}ClF_2NO_2$ MDL
Mol.weight 201.60 CAS

EN300-1700508

4-chloro-2-methyl-2,3-dihydro-1H-inden-1-amine hydrochloride

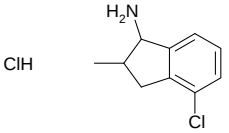

Mol.fmla $C_{10}H_{13}Cl_2N$ MDL
Mol.weight 218.13 CAS

EN300-1700556

tert-butyl 6-(aminomethyl)-2-oxa-8-azaspiro[4.5]decane-8-carboxylate

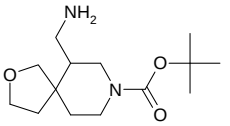

Mol.fmla $C_{14}H_{26}N_2O_3$ MDL
Mol.weight 270.37 CAS

EN300-1700624

furo[3,2-c]pyridin-4-amine

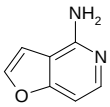

Mol.fmla $C_7H_6N_2O$ MDL MFCD09834943
Mol.weight 134.14 CAS

EN300-1700632

(2S)-1,1-diethoxypropan-2-amine

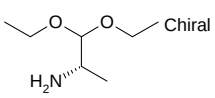

Mol.fmla $C_7H_{17}NO_2$ MDL MFCD19203953
Mol.weight 147.22 CAS 126147-80-6

EN300-1700709

rac-(1R,2R)-2-(4-methoxyphenyl)cyclobutan-1-amine hydrochloride

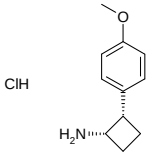

Mol.fmla $C_{11}H_{16}ClNO$ MDL
Mol.weight 213.71 CAS

EN300-1702638

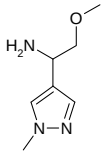

2-methoxy-1-(1-methyl-1H-pyrazol-4-yl)ethan-1-amine

Mol.fmla $C_7H_{13}N_3O$ MDL MFCD16074289
Mol.weight 155.20 CAS 1247433-19-7

EN300-1231776

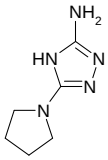

5-(pyrrolidin-1-yl)-4H-1,2,4-triazol-3-amine

Mol.fmla $C_6H_{11}N_5$ MDL MFCD21736792
Mol.weight 153.19 CAS

EN300-1247404

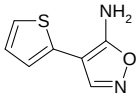

4-(thiophen-2-yl)-1,2-oxazol-5-amine

Mol.fmla $C_7H_6N_2OS$ MDL MFCD16779679
Mol.weight 166.20 CAS 1249589-12-5

EN300-1255891

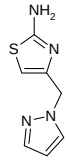

4-[(1H-pyrazol-1-yl)methyl]-1,3-thiazol-2-amine

Mol.fmla $C_7H_8N_4S$ MDL MFCD11166515
Mol.weight 180.23 CAS 1152560-53-6

EN300-1263024

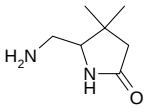

5-(aminomethyl)-4,4-dimethylpyrrolidin-2-one

Mol.fmla $C_7H_{14}N_2O$ MDL
Mol.weight 142.20 CAS

EN300-1267258

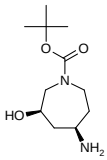

rac-tert-butyl (3R,5R)-5-amino-3-hydroxyazepane-1-carboxylate

Mol.fmla $C_{11}H_{22}N_2O_3$ MDL
Mol.weight 230.31 CAS

EN300-1267260

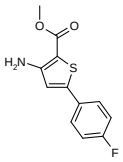

methyl 3-amino-5-(4-fluorophenyl)thiophene-2-carboxylate

Mol.fmla $C_{12}H_{10}FNO_2S$ MDL MFCD00068133
Mol.weight 251.28 CAS

EN300-1267365

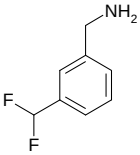

[3-(difluoromethyl)phenyl]methanamine

Mol.fmla $C_8H_9F_2N$ MDL MFCD18791601
Mol.weight 157.16 CAS

EN300-156534

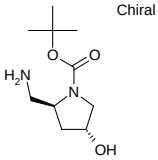

Chiral

tert-butyl (2S,4R)-2-(aminomethyl)-4-hydroxypyrrolidine-1-carboxylate

Mol.fmla $C_{10}H_{20}N_2O_3$ MDL MFCD28390208
Mol.weight 216.28 CAS

EN300-179204

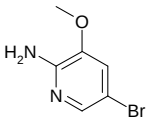

5-bromo-3-methoxypyridin-2-amine

Mol.fmla $C_6H_7BrN_2O$ MDL MFCD09909849
Mol.weight 203.04 CAS

EN300-185869

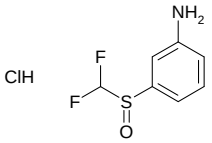

3-difluoromethanesulfinylaniline hydrochloride

Mol.fmla $C_7H_8ClF_2NOS$ MDL
Mol.weight 227.66 CAS

EN300-66656

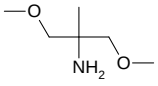

1,3-dimethoxy-2-methylpropan-2-amine

Mol.fmla $C_6H_{15}NO_2$ MDL MFCD19214215
Mol.weight 133.19 CAS 130874-19-0

EN300-1702721

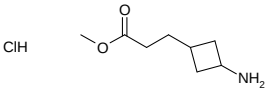

methyl 3-(3-aminocyclobutyl)propanoate hydrochloride

Mol.fmla $C_8H_{16}ClNO_2$ MDL
Mol.weight 193.68 CAS

EN300-1694203

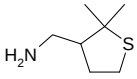

(2,2-dimethylthiolan-3-yl)methanamine

Mol.fmla $C_7H_{15}NS$ MDL MFCD30749814
Mol.weight 145.27 CAS 1481415-13-7

EN300-1665863

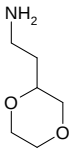

2-(1,4-dioxan-2-yl)ethan-1-amine

Mol.fmla $C_6H_{13}NO_2$ MDL MFCD19374397
Mol.weight 131.18 CAS 933749-31-6

EN300-1600887

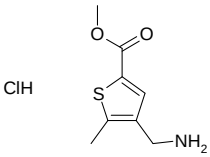

methyl 4-(aminomethyl)-5-methylthiophene-2-carboxylate hydrochloride

Mol.fmla $C_8H_{12}ClNO_2S$ MDL
Mol.weight 221.71 CAS

EN300-1608326

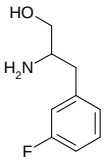

2-amino-3-(3-fluorophenyl)propan-1-ol

Mol.fmla $C_9H_{12}FNO$ MDL MFCD09744986
Mol.weight 169.20 CAS

EN300-256675

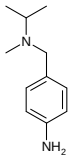

4-{[methyl(propan-2-yl)amino]methyl}aniline

Mol.fmla $C_{11}H_{18}N_2$ MDL MFCD09733286
Mol.weight 178.28 CAS 229007-30-1

EN300-264524

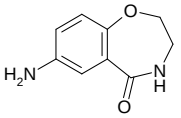

7-amino-2,3,4,5-tetrahydro-1,4-benzoxazepin-5-one

Mol.fmla $C_9H_{10}N_2O_2$ MDL MFCD14705089
Mol.weight 178.19 CAS

EN300-268743

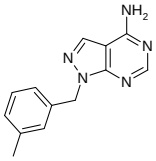

1-[(3-methylphenyl)methyl]-1H-pyrazolo[3,4-d]pyrimidin-4-amine

Mol.fmla $C_{13}H_{13}N_5$ MDL MFCD18940361
Mol.weight 239.28 CAS 1405343-24-9

EN300-1699039

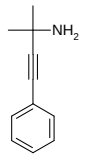

2-methyl-4-phenylbut-3-yn-2-amine

Mol.fmla $C_{11}H_{13}N$ MDL MFCD19629280
Mol.weight 159.23 CAS 143767-97-9

EN300-1699073

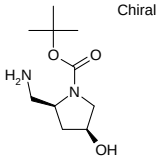

tert-butyl (2S,4S)-2-(aminomethyl)-4-hydroxypyrrolidine-1-carboxylate

Mol.fmla $C_{10}H_{20}N_2O_3$ MDL MFCD28390209
Mol.weight 216.28 CAS 1989859-35-9

EN300-179959

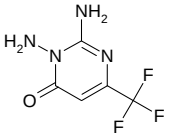

2,3-diamino-6-(trifluoromethyl)-3,4-dihydropyrimidin-4-one

Mol.fmla $C_5H_5F_3N_4O$ MDL MFCD00068010
Mol.weight 194.12 CAS

EN300-188790

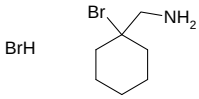

(1-bromocyclohexyl)methanamine hydrobromide

Mol.fmla $C_7H_{15}Br_2N$ MDL MFCD28390134
Mol.weight 273.01 CAS

EN300-199137

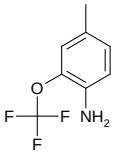

4-methyl-2-(trifluoromethoxy)aniline

Mol.fmla $C_8H_8F_3NO$ MDL MFCD18399694
Mol.weight 191.15 CAS 1261852-42-9

EN300-61766

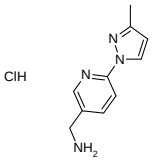

[6-(3-methyl-1H-pyrazol-1-yl)pyridin-3-yl]methanamine hydrochloride

Mol.fmla $C_{10}H_{13}ClN_4$ MDL
Mol.weight 224.69 CAS

EN300-1699156

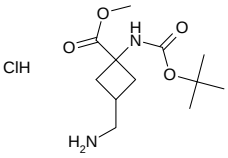

methyl 3-(aminomethyl)-1-{[(tert-butoxy)carbonyl]amino}cyclobutane-1-carboxylate hydrochloride

Mol.fmla $C_{12}H_{23}ClN_2O_4$ MDL
Mol.weight 294.78 CAS

EN300-1699160

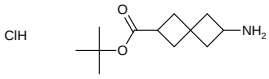

tert-butyl 6-aminospiro[3.3]heptane-2-carboxylate hydrochloride

Mol.fmla $C_{12}H_{22}ClNO_2$ MDL
Mol.weight 247.77 CAS

EN300-1699340

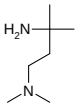

(3-amino-3-methylbutyl)dimethylamine dihydrochloride

Mol.fmla $C_7H_{20}Cl_2N_2$ MDL MFCD27920705
Mol.weight 203.16 CAS

EN300-1699443

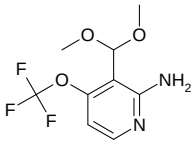

3-(dimethoxymethyl)-4-(trifluoromethoxy)pyridin-2-amine

Mol.fmla $C_9H_{11}F_3N_2O_3$ MDL
Mol.weight 252.19 CAS

EN300-1699466

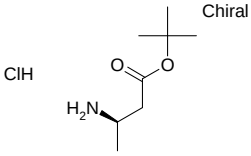

tert-butyl (3R)-3-aminobutanoate hydrochloride

Mol.fmla $C_8H_{18}ClNO_2$ MDL MFCD28096480
Mol.weight 195.69 CAS

EN300-1699468

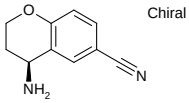

(4S)-4-amino-3,4-dihydro-2H-1-benzopyran-6-carbonitrile hydrochloride

Mol.fmla $C_{10}H_{11}ClN_2O$ MDL MFCD24435629
Mol.weight 210.66 CAS

EN300-1699471

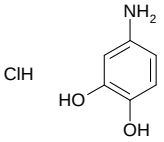

4-aminobenzene-1,2-diol hydrochloride

Mol.fmla $C_6H_8ClNO_2$ MDL MFCD18378250
Mol.weight 161.59 CAS

EN300-1699476

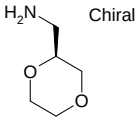

[(2S)-1,4-dioxan-2-yl]methanamine

Mol.fmla $C_5H_{11}NO_2$ MDL MFCD26954748
Mol.weight 117.15 CAS

EN300-1699492

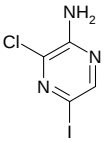

3-chloro-5-iodopyrazin-2-amine

Mol.fmla $C_4H_3ClIN_3$ MDL MFCD14706048
Mol.weight 255.45 CAS

EN300-1699534

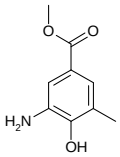

methyl 3-amino-4-hydroxy-5-methylbenzoate

Mol.fmla $C_9H_{11}NO_3$ MDL MFCD20700265
Mol.weight 181.19 CAS

EN300-1699545

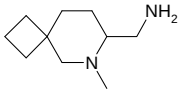

{6-methyl-6-azaspiro[3.5]nonan-7-yl}methanamine dihydrochloride

Mol.fmla $C_{10}H_{22}Cl_2N_2$ MDL
Mol.weight 241.21 CAS

EN300-1699591

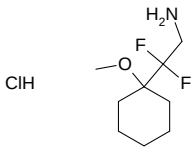

2,2-difluoro-2-(1-methoxycyclohexyl)ethan-1-amine hydrochloride

Mol.fmla $C_9H_{18}ClF_2NO$ MDL
Mol.weight 229.70 CAS

EN300-1699593

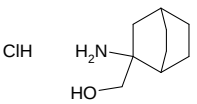

{2-aminobicyclo[2.2.2]octan-2-yl}methanol hydrochloride

Mol.fmla $C_9H_{18}ClNO$ MDL
Mol.weight 191.70 CAS

EN300-1699595

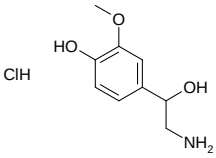

4-(2-amino-1-hydroxyethyl)-2-methoxyphenol hydrochloride

Mol.fmla $C_9H_{14}ClNO_3$ MDL MFCD00012882
Mol.weight 219.67 CAS 1011-74-1

EN300-1699599

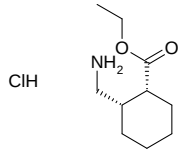

rac-ethyl (1R,2S)-2-(aminomethyl)cyclohexane-1-carboxylate hydrochloride

Mol.fmla $C_{10}H_{20}ClNO_2$ MDL
Mol.weight 221.73 CAS

EN300-1073280

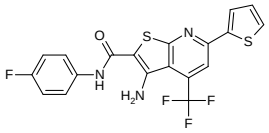

3-amino-N-(4-fluorophenyl)-6-(thiophen-2-yl)-4-(trifluoromethyl)thieno[2,3-b]pyridine-2-carboxamide

Mol.fmla $C_{19}H_{11}F_4N_3OS_2$ MDL MFCD01416826
Mol.weight 437.44 CAS

EN300-201080

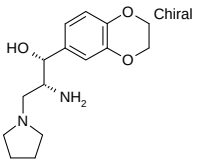

(1R,2R)-2-amino-1-(2,3-dihydro-1,4-benzodioxin-6-yl)-3-(pyrrolidin-1-yl)propan-1-ol

Mol.fmla $C_{15}H_{22}N_2O_3$ MDL MFCD20270831
Mol.weight 278.35 CAS

EN300-207664

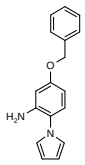

5-(benzyloxy)-2-(1H-pyrrol-1-yl)aniline

Mol.fmla $C_{17}H_{16}N_2O$ MDL
Mol.weight 264.33 CAS

EN300-209635

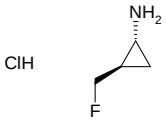

rac-(1R,2R)-2-(fluoromethyl)cyclopropan-1-amine hydrochloride

Mol.fmla C_4H_9ClFN MDL
Mol.weight 125.57 CAS

EN300-1699691

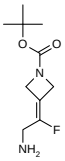

tert-butyl 3-(2-amino-1-fluoroethylidene)azetidine-1-carboxylate

Mol.fmla $C_{10}H_{17}FN_2O_2$ MDL
Mol.weight 216.26 CAS

EN300-1699694

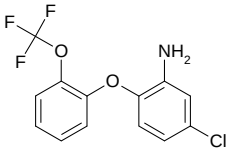

5-chloro-2-[2-(trifluoromethoxy)phenoxy]aniline

Mol.fmla $C_{13}H_9ClF_3NO_2$ MDL
Mol.weight 303.67 CAS

EN300-1699695

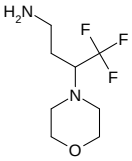

4,4,4-trifluoro-3-(morpholin-4-yl)butan-1-amine

Mol.fmla $C_8H_{15}F_3N_2O$ MDL MFCD12047378
Mol.weight 212.22 CAS

EN300-1699704

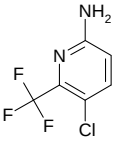

5-chloro-6-(trifluoromethyl)pyridin-2-amine

Mol.fmla $C_6H_4ClF_3N_2$ MDL MFCD16606147
Mol.weight 196.56 CAS

EN300-226238

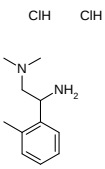

[2-amino-2-(2-methylphenyl)ethyl]dimethylamine dihydrochloride

Mol.fmla $C_{11}H_{20}Cl_2N_2$ MDL
Mol.weight 251.20 CAS

EN300-1693497

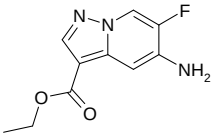

ethyl 5-amino-6-fluoropyrazolo[1,5-a]pyridine-3-carboxylate

Mol.fmla $C_{10}H_{10}FN_3O_2$ MDL
Mol.weight 223.21 CAS

EN300-1693605

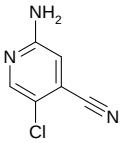

2-amino-5-chloropyridine-4-carbonitrile

Mol.fmla $C_6H_4ClN_3$ MDL MFCD26792763
Mol.weight 153.57 CAS

EN300-1693746

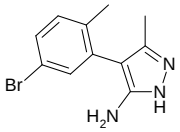

4-(5-bromo-2-methylphenyl)-3-methyl-1H-pyrazol-5-amine

Mol.fmla $C_{11}H_{12}BrN_3$ MDL
Mol.weight 266.14 CAS

EN300-1693755

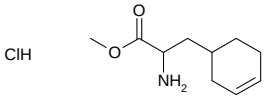

methyl 2-amino-3-(cyclohex-3-en-1-yl)propanoate hydrochloride

Mol.fmla $C_{10}H_{18}ClNO_2$ MDL
Mol.weight 219.71 CAS

EN300-1699830

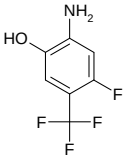

2-amino-4-fluoro-5-(trifluoromethyl)phenol

Mol.fmla $C_7H_5F_4NO$ MDL MFCD28796345
Mol.weight 195.12 CAS 1803770-86-6

EN300-1699855

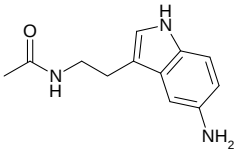

N-[2-(5-amino-1H-indol-3-yl)ethyl]acetamide

Mol.fmla $C_{12}H_{15}N_3O$ MDL MFCD07367605
Mol.weight 217.27 CAS 393835-65-9

EN300-1694055

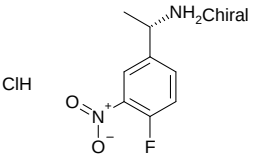

(1S)-1-(4-fluoro-3-nitrophenyl)ethan-1-amine hydrochloride

Mol.fmla $C_8H_{10}ClFN_2O_2$ MDL MFCD24426408
Mol.weight 220.63 CAS

EN300-1694214

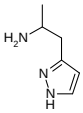

1-(1H-pyrazol-3-yl)propan-2-amine dihydrochloride

Mol.fmla $C_6H_{13}Cl_2N_3$ MDL
Mol.weight 198.10 CAS

EN300-1695972

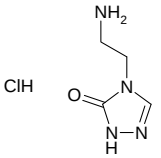

4-(2-aminoethyl)-4,5-dihydro-1H-1,2,4-triazol-5-one hydrochloride

Mol.fmla $C_4H_9ClN_4O$ MDL
Mol.weight 164.60 CAS

EN300-1696809

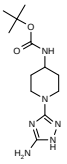

tert-butyl N-[1-(5-amino-1H-1,2,4-triazol-3-yl)piperidin-4-yl]carbamate

Mol.fmla $C_{12}H_{22}N_6O_2$ MDL MFCD26382028
Mol.weight 282.35 CAS

EN300-1696856

(1,2-thiazol-4-yl)methanamine hydrochloride

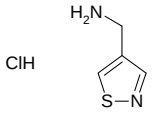

Mol.fmla $C_4H_7ClN_2S$ MDL
Mol.weight 150.63 CAS

EN300-1699917

(3R)-1-(3-aminopropyl)pyrrolidin-3-ol dihydrochloride

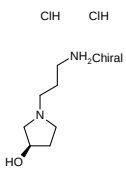

Mol.fmla $C_7H_{18}Cl_2N_2O$ MDL
Mol.weight 217.14 CAS

EN300-1699918

(1r,3r)-3-(3-bromophenyl)cyclobutan-1-amine hydrochloride

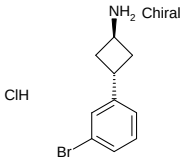

Mol.fmla $C_{10}H_{13}BrClN$ MDL
Mol.weight 262.58 CAS

EN300-1699919

(2R,4r,6S)-1-benzyl-2,6-dimethylpiperidin-4-amine

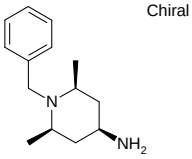

Mol.fmla $C_{14}H_{22}N_2$ MDL
Mol.weight 218.34 CAS

EN300-1699931

2-amino-5-chloro-N,3-dimethylbenzamide

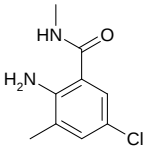

Mol.fmla $C_9H_{11}ClN_2O$ MDL MFCD09030601
Mol.weight 198.65 CAS

EN300-1588146

methyl 3-(aminomethyl)bicyclo[1.1.1]pentane-1-carboxylate hydrochloride

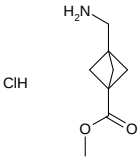

Mol.fmla $C_8H_{14}ClNO_2$ MDL MFCD27987009
Mol.weight 191.66 CAS

EN300-1699979

(2-amino-6-chloro-3-methylphenyl)methanol

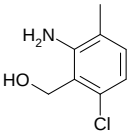

Mol.fmla $C_8H_{10}ClNO$ MDL MFCD29495600
Mol.weight 171.63 CAS 1603354-77-3

EN300-1696998

rac-tert-butyl (1R,5S,6R)-6-(aminomethyl)-3-azabicyclo[3.2.0]heptane-3-carboxylate

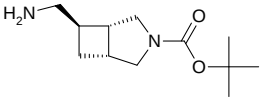

Mol.fmla $C_{12}H_{22}N_2O_2$ MDL
Mol.weight 226.32 CAS

EN300-1697173

3-{8-methyl-5H,6H,7H,8H-imidazo[1,2-a]pyridin-2-yl}aniline hydrochloride

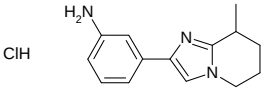

Mol.fmla $C_{14}H_{18}ClN_3$ MDL
Mol.weight 263.77 CAS

EN300-1697266

rac-[(1R,3S)-3-(tert-butoxy)-2,2-dimethylcyclobutyl]methanamine hydrochloride

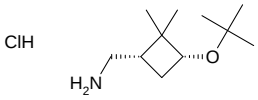

Mol.fmla $C_{11}H_{24}ClNO$ MDL
Mol.weight 221.77 CAS

EN300-1700014

ethyl 1-aminocyclopent-3-ene-1-carboxylate hydrochloride

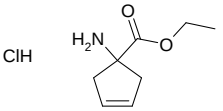

Mol.fmla $C_8H_{14}ClNO_2$ MDL
Mol.weight 191.66 CAS

EN300-1700037

2-trifluoromethanesulfinylaniline

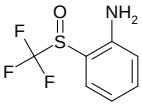

Mol.fmla $C_7H_6F_3NOS$ MDL MFCD14643942
Mol.weight 209.19 CAS 22230-26-8

EN300-1700046

2-(2-tert-butylphenoxy)-5-chloropyridin-3-amine

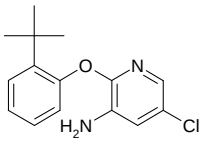

Mol.fmla $C_{15}H_{17}ClN_2O$ MDL MFCD25645091
Mol.weight 276.77 CAS

EN300-1700106

bicyclo[3.2.1]octan-2-amine hydrochloride

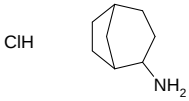

Mol.fmla $C_8H_{16}ClN$ MDL
Mol.weight 161.68 CAS

EN300-1700145

4-ethenyloxan-4-amine hydrochloride

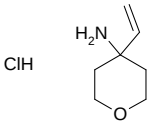

Mol.fmla $C_7H_{14}ClNO$ MDL
Mol.weight 163.65 CAS

EN300-1700152

2-fluoro-1-(2-methylphenyl)ethan-1-amine hydrochloride

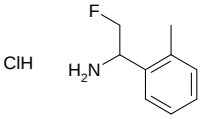

Mol.fmla $C_9H_{13}ClFN$ MDL
Mol.weight 189.66 CAS

EN300-1700160

4-amino-2-(butan-2-yl)phenol hydrochloride

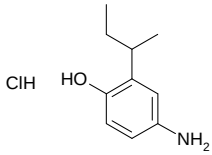

Mol.fmla $C_{10}H_{16}ClNO$ MDL
Mol.weight 201.70 CAS

EN300-1700165

3-(3-methylbutoxy)propan-1-amine

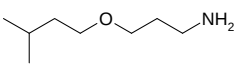

Mol.fmla $C_8H_{19}NO$ MDL MFCD05053650
Mol.weight 145.25 CAS 90225-70-0

EN300-1700177

7-(methoxyimino)-4,5,6,7-tetrahydro-1,3-benzothiazol-2-amine

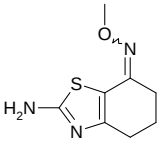

Mol.fmla $C_8H_{11}N_3OS$ MDL
Mol.weight 197.26 CAS 1883022-66-9

EN300-1700181

rac-[(1R,3S)-3-aminocyclohexyl]methyl acetate hydrochloride

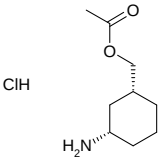

Mol.fmla $C_9H_{18}ClNO_2$ MDL MFCD28384017
Mol.weight 207.70 CAS 1807885-13-7

EN300-1700224

2-chloro-7H-pyrrolo[2,3-d]pyrimidin-4-amine

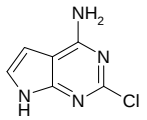

Mol.fmla $C_6H_5ClN_4$ MDL MFCD20687314
Mol.weight 168.59 CAS

EN300-1697479

6-(4-aminopiperidin-1-yl)-3-methyl-1,2,3,4-tetrahydropyrimidine-2,4-dione dihydrochloride

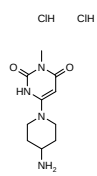

Mol.fmla $C_{10}H_{18}Cl_2N_4O_2$ MDL
Mol.weight 297.19 CAS

EN300-1697493

2-methoxy-3-(1-methyl-1H-1,2,4-triazol-3-yl)aniline

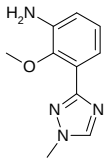

Mol.fmla $C_{10}H_{12}N_4O$ MDL MFCD30489435
Mol.weight 204.23 CAS 1609394-10-6

EN300-1697551

N-[2-(5-amino-1H-indol-3-yl)ethyl]acetamide hydrochloride

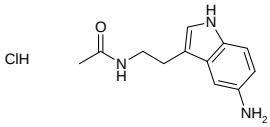

Mol.fmla $C_{12}H_{16}ClN_3O$ MDL
Mol.weight 253.73 CAS

EN300-1697577

3-bromo-4-fluoro-6-methyl-2-nitroaniline

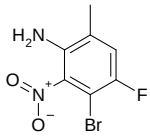

Mol.fmla $C_7H_6BrFN_2O_2$ MDL
Mol.weight 249.04 CAS 1695495-70-5

EN300-1700251

ethyl 2-amino-3-(cyclohex-3-en-1-yl)propanoate hydrochloride

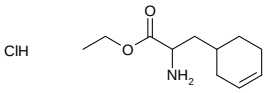

Mol.fmla $C_{11}H_{20}ClNO_2$ MDL
Mol.weight 233.74 CAS

EN300-1700260

methyl 2-amino-2-[1-(trifluoromethyl)cyclopropyl]acetate hydrochloride

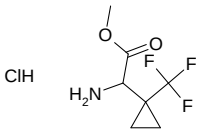

Mol.fmla $C_7H_{11}ClF_3NO_2$ MDL
Mol.weight 233.62 CAS

EN300-1700272

{imidazo[1,5-a]pyridin-6-yl}methanamine dihydrochloride

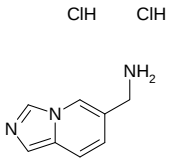

Mol.fmla $C_8H_{11}Cl_2N_3$ MDL
Mol.weight 220.10 CAS

EN300-1700323

(1r,5r)-1-amino-3-azabicyclo[3.1.1]heptan-2-one hydrochloride

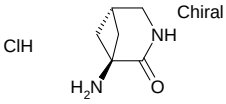

Mol.fmla $C_6H_{11}ClN_2O$ MDL
Mol.weight 162.62 CAS

EN300-1700325

3-chloro-6-fluoro-1H-indazol-5-amine

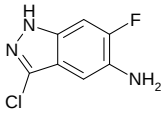

Mol.fmla $C_7H_5ClFN_3$ MDL MFCD20696738
Mol.weight 185.59 CAS 864082-73-5

EN300-1700327

{5H,6H,7H-cyclopenta[c]pyridin-4-yl}methanamine

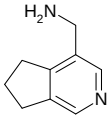

Mol.fmla $C_9H_{12}N_2$ MDL MFCD22571518
Mol.weight 148.21 CAS

EN300-1697730

(3-amino-2-hydroxypropyl)urea hydrochloride

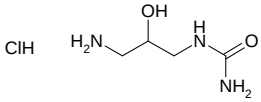

Mol.fmla $C_4H_{12}ClN_3O_2$ MDL
Mol.weight 169.61 CAS

EN300-1697735

[5-(naphthalen-2-yl)-1,2-oxazol-3-yl]methanamine

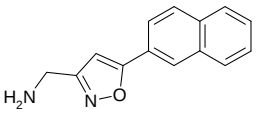

Mol.fmla $C_{14}H_{12}N_2O$ MDL MFCD24978406
Mol.weight 224.26 CAS

EN300-1697831

{1-[4-(propan-2-yl)piperazin-1-yl]cyclopentyl}methanamine

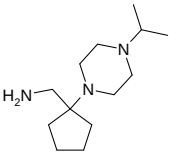

Mol.fmla $C_{13}H_{27}N_3$ MDL MFCD11043291
Mol.weight 225.38 CAS

EN300-1697848

4-(1-methyl-1H-pyrazol-4-yl)pyridin-2-amine

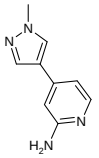

Mol.fmla $C_9H_{10}N_4$ MDL
Mol.weight 174.21 CAS 1221820-73-0

EN300-1697860

2-(2-methyl-4,5-dihydro-1H-imidazol-1-yl)ethan-1-amine

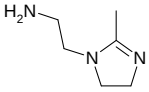

Mol.fmla $C_6H_{13}N_3$ MDL MFCD07783084
Mol.weight 127.19 CAS

EN300-1698023

{pyrazolo[1,5-a]pyrimidin-7-yl}methanamine

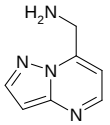

Mol.fmla $C_7H_8N_4$ MDL MFCD09297330
Mol.weight 148.17 CAS 930471-11-7

EN300-127114

(5-ethoxypyrazin-2-yl)methanamine

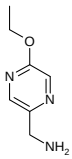

Mol.fmla $C_7H_{11}N_3O$ MDL MFCD20283754
Mol.weight 153.19 CAS 1343863-86-4

EN300-137101

ethyl 2-[(4-aminocyclohexyl)oxy]acetate hydrochloride

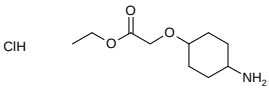

Mol.fmla $C_{10}H_{20}ClNO_3$ MDL
Mol.weight 237.73 CAS

EN300-1698046

rac-(4R,5R)-4-amino-1-cyclopropyl-5-(1-methyl-1H-pyrazol-5-yl)pyrrolidin-2-one

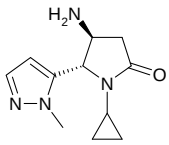

Mol.fmla $C_{11}H_{16}N_4O$ MDL MFCD29033768
Mol.weight 220.28 CAS

EN300-1698050

6-fluoro-5-nitropyrimidin-4-amine

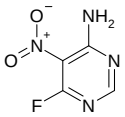

Mol.fmla $C_4H_3FN_4O_2$ MDL MFCD18820910
Mol.weight 158.09 CAS 667-89-0

EN300-1698051

(7-chloronaphthalen-1-yl)methanamine hydrochloride

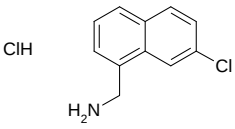

Mol.fmla $C_{11}H_{11}Cl_2N$ MDL
Mol.weight 228.12 CAS 1093651-77-4

EN300-1698355

rac-tert-butyl (3R,4S)-3-amino-4-methoxypyrrolidine-1-carboxylate

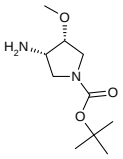

Mol.fmla $C_{10}H_{20}N_2O_3$ MDL MFCD18072065
Mol.weight 216.28 CAS

EN300-1698393

rac-(3R,4S)-1-benzyl-4-(2,2-dimethylpropyl)pyrrolidin-3-amine

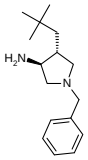

Mol.fmla $C_{16}H_{26}N_2$ MDL
Mol.weight 246.40 CAS

EN300-1698505

5-amino-1-cyclohexyl-1H-pyrazole-4-carbonitrile

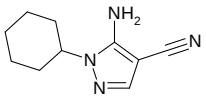

Mol.fmla $C_{10}H_{14}N_4$ MDL MFCD00745453
Mol.weight 190.25 CAS

EN300-1698509

3-(1H-1,2,3,4-tetrazol-1-yl)propan-1-amine hydrochloride

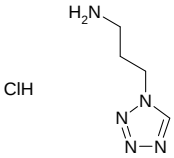

Mol.fmla $C_4H_{10}ClN_5$ MDL MFCD30726882
Mol.weight 163.61 CAS

EN300-1698571

4-amino-1,1,1-trifluoro-2-(trifluoromethyl)butan-2-ol hydrochloride

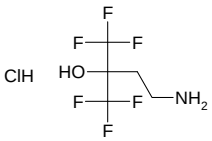

Mol.fmla $C_5H_8ClF_6NO$ MDL
Mol.weight 247.57 CAS

EN300-1700506

(1s,3s)-1-amino-3-hydroxycyclobutane-1-carboxamide hydrochloride

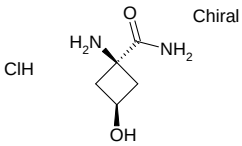

Mol.fmla $C_5H_{11}ClN_2O_2$ MDL
Mol.weight 166.61 CAS

EN300-1700558

tert-butyl 5-amino-7-azaspiro[3.5]nonane-7-carboxylate

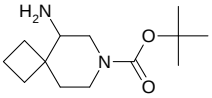

Mol.fmla $C_{13}H_{24}N_2O_2$ MDL
Mol.weight 240.35 CAS

EN300-1700623

5H,6H,7H-cyclopenta[c]pyridin-4-amine

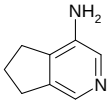

Mol.fmla $C_8H_{10}N_2$ MDL MFCD28632021
Mol.weight 134.18 CAS 1557741-31-7

EN300-1700625

5-bromo-2-(methylsulfanyl)pyrimidin-4-amine

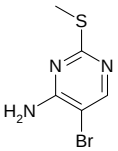

Mol.fmla $C_5H_6BrN_3S$ MDL MFCD13705442
Mol.weight 220.09 CAS

EN300-1700639

tert-butyl 3-(aminomethyl)-8-oxa-2-azaspiro[4.5]decane-2-carboxylate

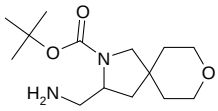

Mol.fmla $C_{14}H_{26}N_2O_3$ MDL
Mol.weight 270.37 CAS

EN300-1698603

3-amino-1-methyl-4-phenyl-4,5-dihydro-1H-1,2,4-triazol-5-one

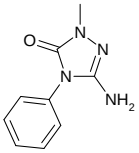

Mol.fmla $C_9H_{10}N_4O$ MDL MFCD20706107
Mol.weight 190.21 CAS 3190-32-7

EN300-1698605

3-(1H-1,2,3-triazol-1-yl)propan-1-amine dihydrochloride

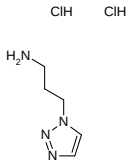

Mol.fmla $C_5H_{12}Cl_2N_4$ MDL MFCD03840808
Mol.weight 199.08 CAS 4369-58-8

EN300-1698650

(4S)-7,8-dimethyl-3,4-dihydro-2H-1-benzopyran-4-amine hydrochloride

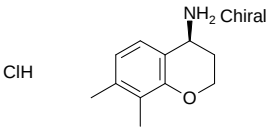

Mol.fmla $C_{11}H_{16}ClNO$ MDL MFCD24435780
Mol.weight 213.71 CAS

EN300-1698709

tert-butyl 3-(aminomethyl)-2-oxa-7-azaspiro[4.4]nonane-7-carboxylate

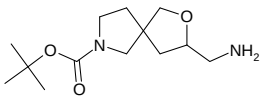

Mol.fmla $C_{13}H_{24}N_2O_3$ MDL MFCD18633023
Mol.weight 256.35 CAS 1268520-24-6

EN300-1698772

methyl 4-amino-3-methylbutanoate hydrochloride

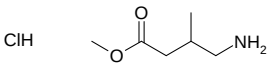

Mol.fmla $C_6H_{14}ClNO_2$ MDL
Mol.weight 167.64 CAS

EN300-1698820

methyl 2-amino-3-(3-fluoro-4-hydroxyphenyl)propanoate hydrochloride

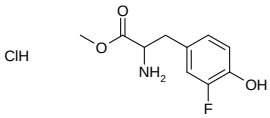

Mol.fmla $C_{10}H_{13}ClFNO_3$ MDL
Mol.weight 249.67 CAS

EN300-1698821

rac-(1R,3S)-3-(aminomethyl)-2,2-dimethylcyclobutan-1-ol hydrochloride

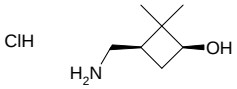

Mol.fmla $C_7H_{16}ClNO$ MDL
Mol.weight 165.66 CAS

EN300-1700733

thiepan-4-amine hydrochloride

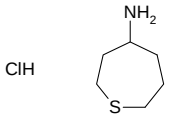

Mol.fmla $C_6H_{14}ClNS$ MDL
Mol.weight 167.70 CAS

EN300-1700736

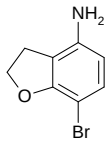

7-bromo-2,3-dihydro-1-benzofuran-4-amine

Mol.fmla C_8H_8BrNO MDL MFCD22031119
Mol.weight 214.06 CAS 1368214-42-9

EN300-1702636

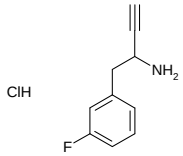

1-(3-fluorophenyl)but-3-yn-2-amine hydrochloride

Mol.fmla $C_{10}H_{11}ClFN$ MDL
Mol.weight 199.66 CAS

EN300-1702649

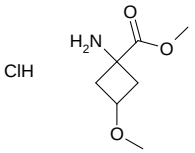

methyl 1-amino-3-methoxycyclobutane-1-carboxylate hydrochloride

Mol.fmla $C_7H_{14}ClNO_3$ MDL
Mol.weight 195.65 CAS

EN300-1702660

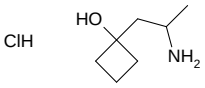

1-(2-aminopropyl)cyclobutan-1-ol hydrochloride

Mol.fmla $C_7H_{16}ClNO$ MDL
Mol.weight 165.66 CAS

EN300-1702673

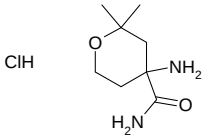

4-amino-2,2-dimethyloxane-4-carboxamide hydrochloride

Mol.fmla $C_8H_{17}ClN_2O_2$ MDL
Mol.weight 208.69 CAS

EN300-1702680

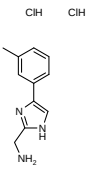

[4-(3-methylphenyl)-1H-imidazol-2-yl]methanamine dihydrochloride

Mol.fmla $C_{11}H_{15}Cl_2N_3$ MDL MFCD08704479
Mol.weight 260.17 CAS

EN300-1698901

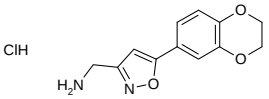

[5-(2,3-dihydro-1,4-benzodioxin-6-yl)-1,2-oxazol-3-yl]methanamine hydrochloride

Mol.fmla $C_{12}H_{13}ClN_2O_3$ MDL
Mol.weight 268.70 CAS

EN300-1698903

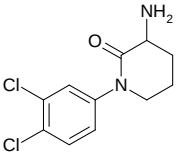

3-amino-1-(3,4-dichlorophenyl)piperidin-2-one

Mol.fmla $C_{11}H_{12}Cl_2N_2O$ MDL MFCD19679351
Mol.weight 259.14 CAS

EN300-1698914

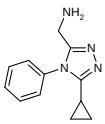

(5-cyclopropyl-4-phenyl-4H-1,2,4-triazol-3-yl)methanamine dihydrochloride

Mol.fmla $C_{12}H_{16}Cl_2N_4$ MDL
Mol.weight 287.19 CAS

EN300-1698975

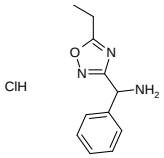

(5-ethyl-1,2,4-oxadiazol-3-yl)(phenyl)methanamine hydrochloride

Mol.fmla $C_{11}H_{14}ClN_3O$ MDL
Mol.weight 239.71 CAS

EN300-1698977

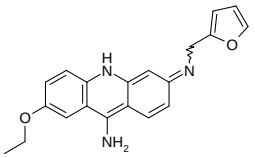

7-ethoxy-3-{[(furan-2-yl)methyl]imino}-3,10-dihydroacridin-9-amine

Mol.fmla $C_{20}H_{19}N_3O_2$ MDL
Mol.weight 333.39 CAS

EN300-159807

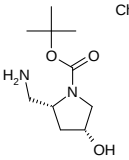

Chiral

tert-butyl (2R,4R)-2-(aminomethyl)-4-hydroxypyrrolidine-1-carboxylate

Mol.fmla $C_{10}H_{20}N_2O_3$ MDL MFCD21608648
Mol.weight 216.28 CAS

EN300-176990

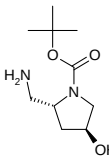

Chiral

tert-butyl (2R,4S)-2-(aminomethyl)-4-hydroxypyrrolidine-1-carboxylate

Mol.fmla $C_{10}H_{20}N_2O_3$ MDL
Mol.weight 216.28 CAS 1983918-82-6

EN300-179579

Secondary Amines

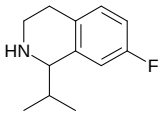

7-fluoro-1-(propan-2-yl)-1,2,3,4-tetrahydroisoquinoline

Mol.fmla $C_{12}H_{16}FN$ MDL MFCD16744037
Mol.weight 193.27 CAS 1086194-81-1

EN300-150959

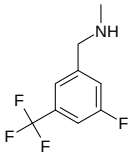

{[3-fluoro-5-(trifluoromethyl)phenyl]methyl}(methyl)amine

Mol.fmla $C_9H_9F_4N$ MDL MFCD23626931
Mol.weight 207.17 CAS 690653-23-7

EN300-163332

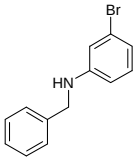

N-benzyl-3-bromoaniline

Mol.fmla $C_{13}H_{12}BrN$ MDL MFCD11145017
Mol.weight 262.15 CAS 213814-61-0

EN300-162793

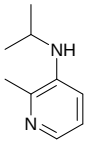

2-methyl-N-(propan-2-yl)pyridin-3-amine

Mol.fmla $C_9H_{14}N_2$ MDL MFCD21783867
Mol.weight 150.23 CAS 1346540-72-4

EN300-162403

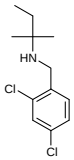

[(2,4-dichlorophenyl)methyl](2-methylbutan-2-yl)amine

Mol.fmla $C_{12}H_{17}Cl_2N$ MDL MFCD09688435
Mol.weight 246.18 CAS 931991-22-9

EN300-164236

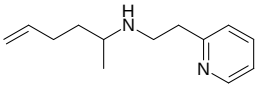

(hex-5-en-2-yl)[2-(pyridin-2-yl)ethyl]amine

Mol.fmla $C_{13}H_{20}N_2$ MDL MFCD26913281
Mol.weight 204.32 CAS 1564975-81-0

EN300-163992

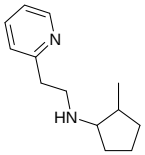

2-methyl-N-[2-(pyridin-2-yl)ethyl]cyclopentan-1-amine

Mol.fmla $C_{13}H_{20}N_2$ MDL MFCD18307602
Mol.weight 204.32 CAS 1341517-01-8

EN300-161222

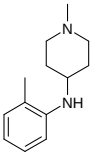

1-methyl-N-(2-methylphenyl)piperidin-4-amine

Mol.fmla $C_{13}H_{20}N_2$ MDL MFCD11147368
Mol.weight 204.32 CAS 1020964-10-6

EN300-165217

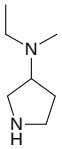

N-ethyl-N-methylpyrrolidin-3-amine

Mol.fmla $C_7H_{16}N_2$ MDL MFCD16709551
Mol.weight 128.22 CAS 1228458-45-4

EN300-172743

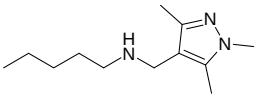

pentyl[(trimethyl-1H-pyrazol-4-yl)methyl]amine

Mol.fmla $C_{12}H_{23}N_3$ MDL MFCD11157613
Mol.weight 209.34 CAS 1152913-95-5

EN300-168881

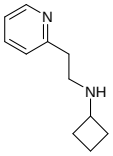

N-[2-(pyridin-2-yl)ethyl]cyclobutanamine

Mol.fmla $C_{11}H_{16}N_2$ MDL MFCD16107944
Mol.weight 176.26 CAS 1247425-69-9

EN300-168323

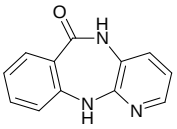

2,4,9-triazatricyclo[9.4.0.0,3,8]pentadeca-1(11),3(8),4,6,12,14-hexaen-10-one

Mol.fmla $C_{12}H_9N_3O$ MDL MFCD00190169
Mol.weight 211.23 CAS 885-70-1

EN300-235767

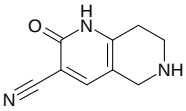

2-oxo-1,2,5,6,7,8-hexahydro-1,6-naphthyridine-3-carbonitrile

Mol.fmla $C_9H_9N_3O$ MDL MFCD19689752
Mol.weight 175.19 CAS

EN300-242589

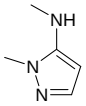

N,1-dimethyl-1H-pyrazol-5-amine

Mol.fmla $C_5H_9N_3$ MDL MFCD17292027
Mol.weight 111.15 CAS 141299-83-4

EN300-82771

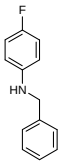

N-benzyl-4-fluoroaniline

Mol.fmla $C_{13}H_{12}FN$ MDL MFCD00459115
Mol.weight 201.25 CAS 370-77-4

EN300-167326

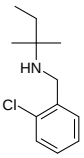

[(2-chlorophenyl)methyl](2-methylbutan-2-yl)amine

Mol.fmla $C_{12}H_{18}ClN$ MDL MFCD09688589
Mol.weight 211.74 CAS 931992-06-2

EN300-164235

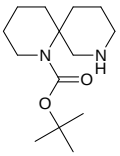

tert-butyl 1,8-diazaspiro[5.5]undecane-1-carboxylate

Mol.fmla $C_{14}H_{26}N_2O_2$ MDL MFCD10700119
Mol.weight 254.38 CAS

EN300-253549

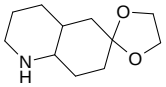

octahydro-1'H-spiro[1,3-dioxolane-2,6'-quinoline]

Mol.fmla $C_{11}H_{19}NO_2$ MDL MFCD24508588
Mol.weight 197.28 CAS 1511270-94-2

EN300-297670

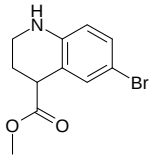

methyl 6-bromo-1,2,3,4-tetrahydroquinoline-4-carboxylate

Mol.fmla $C_{11}H_{12}BrNO_2$ MDL MFCD26749286
Mol.weight 270.13 CAS 1508913-34-5

EN300-363898

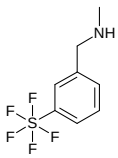

methyl({[3-(pentafluoro-lambda6-sulfanyl)phenyl]methyl})amine

Mol.fmla $C_8H_{10}F_5NS$ MDL MFCD18089188
Mol.weight 247.23 CAS 1287218-09-0

EN300-692812

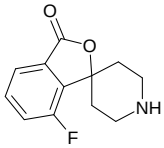

7-fluoro-3H-spiro[2-benzofuran-1,4'-piperidine]-3-one

Mol.fmla $C_{12}H_{12}FNO_2$ MDL MFCD29050641
Mol.weight 221.23 CAS

EN300-736545

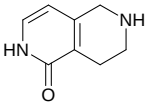

1,2,5,6,7,8-hexahydro-2,6-naphthyridin-1-one

Mol.fmla $C_8H_{10}N_2O$ MDL MFCD12026312
Mol.weight 150.18 CAS 1170830-85-9

EN300-196638

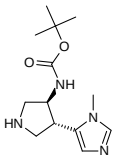

rac-tert-butyl N-[(3R,4S)-4-(1-methyl-1H-imidazol-5-yl)pyrrolidin-3-yl]carbamate

Mol.fmla $C_{13}H_{22}N_4O_2$ MDL
Mol.weight 266.35 CAS

EN300-371056

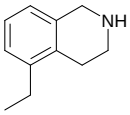

5-ethyl-1,2,3,4-tetrahydroisoquinoline

Mol.fmla $C_{11}H_{15}N$ MDL MFCD16746395
Mol.weight 161.25 CAS 1247353-64-5

EN300-1233876

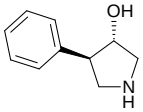

rac-(3R,4S)-4-phenylpyrrolidin-3-ol

Mol.fmla $C_{10}H_{13}NO$ MDL
Mol.weight 163.22 CAS 1242166-68-2

EN300-1624585

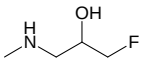

1-fluoro-3-(methylamino)propan-2-ol

Mol.fmla $C_4H_{10}FNO$ MDL MFCD19219646
Mol.weight 107.13 CAS 659-60-9

EN300-1651623

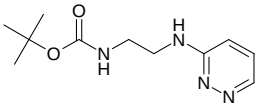

tert-butyl N-{2-[(pyridazin-3-yl)amino]ethyl}carbamate

Mol.fmla $C_{11}H_{18}N_4O_2$ MDL MFCD26984542
Mol.weight 238.29 CAS 1692548-94-9

EN300-1663537

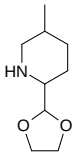

2-(1,3-dioxolan-2-yl)-5-methylpiperidine

Mol.fmla $C_9H_{17}NO_2$ MDL
Mol.weight 171.24 CAS

EN300-1664903

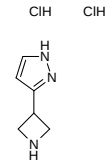

3-(azetidin-3-yl)-1H-pyrazole dihydrochloride

Mol.fmla $C_6H_{11}Cl_2N_3$ MDL
Mol.weight 196.08 CAS

EN300-1666538

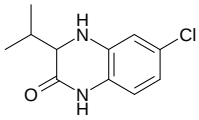

6-chloro-3-(propan-2-yl)-1,2,3,4-tetrahydroquinoxalin-2-one

Mol.fmla $C_{11}H_{13}ClN_2O$ MDL MFCD24215244
Mol.weight 224.69 CAS

EN300-962812

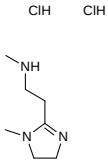

methyl[2-(1-methyl-4,5-dihydro-1H-imidazol-2-yl)ethyl]amine dihydrochloride

Mol.fmla $C_7H_{17}Cl_2N_3$ MDL
Mol.weight 214.14 CAS

EN300-761760

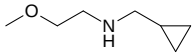

(cyclopropylmethyl)(2-methoxyethyl)amine

Mol.fmla $C_7H_{15}NO$ MDL MFCD10687810
Mol.weight 129.20 CAS

EN300-862760

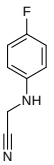

2-[(4-fluorophenyl)amino]acetonitrile

Mol.fmla $C_8H_7FN_2$ MDL MFCD08694642
Mol.weight 150.16 CAS

EN300-1245096

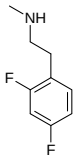

[2-(2,4-difluorophenyl)ethyl](methyl)amine

Mol.fmla $C_9H_{11}F_2N$ MDL MFCD13249332
Mol.weight 171.19 CAS 1199777-32-6

EN300-1250775

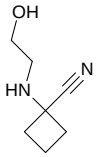

1-[(2-hydroxyethyl)amino]cyclobutane-1-carbonitrile

Mol.fmla $C_7H_{12}N_2O$ MDL MFCD16807009
Mol.weight 140.19 CAS 1250565-45-7

EN300-1255776

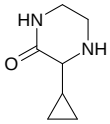

3-cyclopropylpiperazin-2-one

Mol.fmla $C_7H_{12}N_2O$ MDL MFCD16715611
Mol.weight 140.19 CAS 1249939-35-2

EN300-1256657

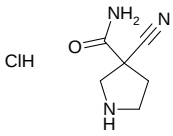

3-cyanopyrrolidine-3-carboxamide hydrochloride

Mol.fmla $C_6H_{10}ClN_3O$ MDL
Mol.weight 175.62 CAS

EN300-1608992

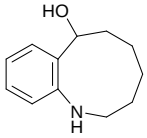

2,3,4,5,6,7-hexahydro-1H-1-benzazonin-7-ol

Mol.fmla $C_{12}H_{17}NO$ MDL
Mol.weight 191.28 CAS

EN300-1654900

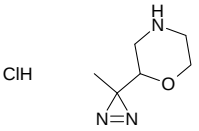

2-(3-methyl-3H-diazirin-3-yl)morpholine hydrochloride

Mol.fmla $C_6H_{12}ClN_3O$ MDL
Mol.weight 177.64 CAS

EN300-1666993

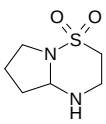

hexahydro-1H-4lambda6-pyrrolo[1,2-b][1,2,4]thiadiazine-4,4-dione

Mol.fmla $C_6H_{12}N_2O_2S$ MDL
Mol.weight 176.24 CAS

EN300-1688983

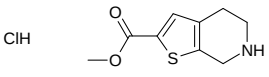

methyl 4H,5H,6H,7H-thieno[2,3-c]pyridine-2-carboxylate hydrochloride

Mol.fmla $C_9H_{12}ClNO_2S$ MDL MFCD27991977
Mol.weight 233.72 CAS

EN300-1693699

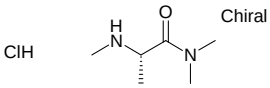

(2S)-N,N-dimethyl-2-(methylamino)propanamide hydrochloride

Mol.fmla $C_6H_{15}ClN_2O$ MDL
Mol.weight 166.65 CAS

EN300-1695623

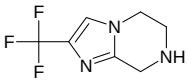

2-(trifluoromethyl)-5H,6H,7H,8H-imidazo[1,2-a]pyrazine

Mol.fmla $C_7H_8F_3N_3$ MDL MFCD09834983
Mol.weight 191.16 CAS

EN300-1697072

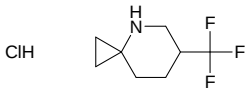

6-(trifluoromethyl)-4-azaspiro[2.5]octane hydrochloride

Mol.fmla $C_8H_{13}ClF_3N$ MDL
Mol.weight 215.65 CAS

EN300-1697301

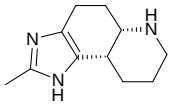

rac-(5aR,9aR)-2-methyl-1H,4H,5H,5aH,6H,7H,8H,9H,9aH-imidazo[4,5-f]quinoline

Mol.fmla $C_{11}H_{17}N_3$ MDL
Mol.weight 191.28 CAS

EN300-1697482

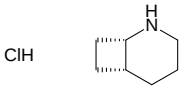

rac-(1R,6S)-2-azabicyclo[4.2.0]octane hydrochloride

Mol.fmla $C_7H_{14}ClN$ MDL
Mol.weight 147.65 CAS

EN300-1697498

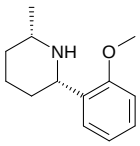

rac-(2R,6R)-2-(2-methoxyphenyl)-6-methylpiperidine

Mol.fmla $C_{13}H_{19}NO$ MDL MFCD28384016
Mol.weight 205.30 CAS 1450832-45-7

EN300-1697732

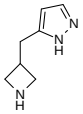

5-[(azetidin-3-yl)methyl]-1H-pyrazole dihydrochloride

Mol.fmla $C_7H_{13}Cl_2N_3$ MDL
Mol.weight 210.11 CAS

EN300-1697743

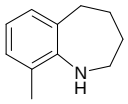

9-methyl-2,3,4,5-tetrahydro-1H-1-benzazepine

Mol.fmla $C_{11}H_{15}N$ MDL MFCD20680234
Mol.weight 161.25 CAS 153254-46-7

EN300-1697760

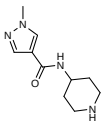

1-methyl-N-(piperidin-4-yl)-1H-pyrazole-4-carboxamide dihydrochloride

Mol.fmla $C_{10}H_{18}Cl_2N_4O$ MDL
Mol.weight 281.19 CAS

EN300-1697762

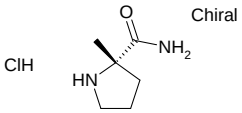

(2S)-2-methylpyrrolidine-2-carboxamide hydrochloride

Mol.fmla $C_6H_{13}ClN_2O$ MDL
Mol.weight 164.64 CAS

EN300-1697763

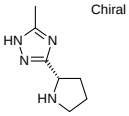

5-methyl-3-[(2S)-pyrrolidin-2-yl]-1H-1,2,4-triazole dihydrochloride

Mol.fmla $C_7H_{14}Cl_2N_4$ MDL
Mol.weight 225.12 CAS

EN300-1697766

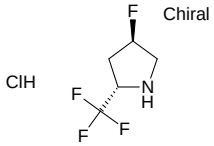

(2S,4R)-4-fluoro-2-(trifluoromethyl)pyrrolidine hydrochloride

Mol.fmla $C_5H_8ClF_4N$ MDL
Mol.weight 193.57 CAS

EN300-1698045

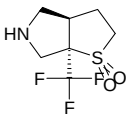

rac-(3aR,6aR)-6a-(trifluoromethyl)-hexahydro-2H-1lambda6-thieno[2,3-c]pyrrole-1,1-dione

Mol.fmla $C_7H_{10}F_3NO_2S$ MDL
Mol.weight 229.22 CAS

EN300-1698496

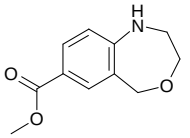

methyl 1,2,3,5-tetrahydro-4,1-benzoxazepine-7-carboxylate

Mol.fmla $C_{11}H_{13}NO_3$ MDL
Mol.weight 207.23 CAS

EN300-1698598

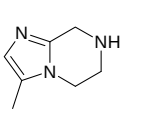

3-methyl-5H,6H,7H,8H-imidazo[1,2-a]pyrazine dihydrochloride

Mol.fmla $C_7H_{13}Cl_2N_3$ MDL
Mol.weight 210.11 CAS

EN300-1698694

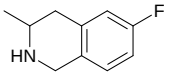

6-fluoro-3-methyl-1,2,3,4-tetrahydroisoquinoline

Mol.fmla $C_{10}H_{12}FN$ MDL MFCD20306785
Mol.weight 165.21 CAS

EN300-1698695

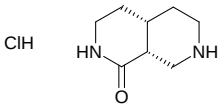

rac-(4aR,8aS)-decahydro-2,7-naphthyridin-1-one hydrochloride

Mol.fmla $C_8H_{15}ClN_2O$ MDL
Mol.weight 190.67 CAS

EN300-1698803

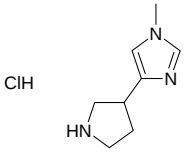

1-methyl-4-(pyrrolidin-3-yl)-1H-imidazole hydrochloride

Mol.fmla $C_8H_{14}ClN_3$ MDL
Mol.weight 187.67 CAS

EN300-1698830

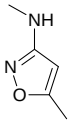

N,5-dimethyl-1,2-oxazol-3-amine

Mol.fmla $C_5H_8N_2O$ MDL MFCD11506178
Mol.weight 112.13 CAS

EN300-1254582

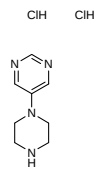

5-(piperazin-1-yl)pyrimidine dihydrochloride

Mol.fmla $C_8H_{14}Cl_2N_4$ MDL MFCD28891143
Mol.weight 237.13 CAS

EN300-1699141

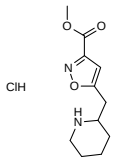

methyl 5-[(piperidin-2-yl)methyl]-1,2-oxazole-3-carboxylate hydrochloride

Mol.fmla $C_{11}H_{17}ClN_2O_3$ MDL
Mol.weight 260.72 CAS

EN300-1699143

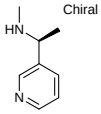

methyl[(1S)-1-(pyridin-3-yl)ethyl]amine dihydrochloride

Mol.fmla $C_8H_{14}Cl_2N_2$ MDL
Mol.weight 209.12 CAS

EN300-1699305

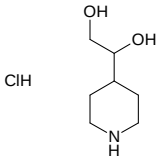

1-(piperidin-4-yl)ethane-1,2-diol hydrochloride

Mol.fmla $C_7H_{16}ClNO_2$ MDL MFCD22054854
Mol.weight 181.66 CAS

EN300-1699332

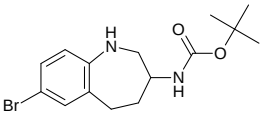

tert-butyl N-(7-bromo-2,3,4,5-tetrahydro-1H-1-benzazepin-3-yl)carbamate

Mol.fmla $C_{15}H_{21}BrN_2O_2$ MDL
Mol.weight 341.25 CAS

EN300-1699416

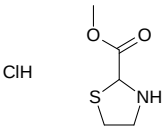

methyl 1,3-thiazolidine-2-carboxylate hydrochloride

Mol.fmla $C_5H_{10}ClNO_2S$ MDL MFCD00068022
Mol.weight 183.66 CAS

EN300-1699439

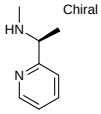

methyl[(1S)-1-(pyridin-2-yl)ethyl]amine dihydrochloride

Mol.fmla $C_8H_{14}Cl_2N_2$ MDL
Mol.weight 209.12 CAS

EN300-1699441

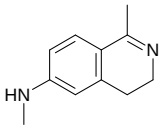

N,1-dimethyl-3,4-dihydroisoquinolin-6-amine

Mol.fmla $C_{11}H_{14}N_2$ MDL MFCD20667340
Mol.weight 174.25 CAS 138976-87-1

EN300-1699493

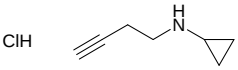

N-(but-3-yn-1-yl)cyclopropanamine hydrochloride

Mol.fmla $C_7H_{12}ClN$ MDL
Mol.weight 145.63 CAS

EN300-1699587

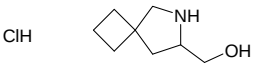

{6-azaspiro[3.4]octan-7-yl}methanol hydrochloride

Mol.fmla $C_8H_{16}ClNO$ MDL
Mol.weight 177.68 CAS

EN300-1699597

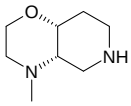

rac-(4aR,8aS)-4-methyl-octahydro-2H-pyrido[4,3-b]morpholine

Mol.fmla $C_8H_{16}N_2O$ MDL
Mol.weight 156.23 CAS

EN300-1699653

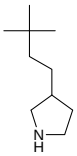

3-(3,3-dimethylbutyl)pyrrolidine

Mol.fmla $C_{10}H_{21}N$ MDL MFCD26932113
Mol.weight 155.29 CAS 1512752-25-8

EN300-1699744

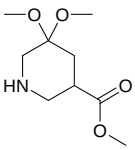

methyl 5,5-dimethoxypiperidine-3-carboxylate

Mol.fmla $C_9H_{17}NO_4$ MDL
Mol.weight 203.24 CAS

EN300-1699790

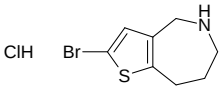

2-bromo-4H,5H,6H,7H,8H-thieno[3,2-c]azepine hydrochloride

Mol.fmla $C_8H_{11}BrClNS$ MDL
Mol.weight 268.60 CAS

EN300-1699802

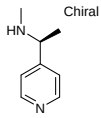

methyl[(1S)-1-(pyridin-4-yl)ethyl]amine dihydrochloride

Mol.fmla $C_8H_{14}Cl_2N_2$ MDL
Mol.weight 209.12 CAS

EN300-1699832

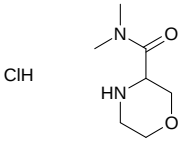

N,N-dimethylmorpholine-3-carboxamide hydrochloride

Mol.fmla $C_7H_{15}ClN_2O_2$ MDL
Mol.weight 194.66 CAS

EN300-1699909

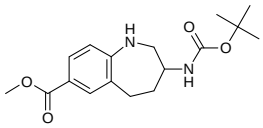

methyl 3-[[(tert-butoxy)carbonyl]amino}-2,3,4,5-tetrahydro-1H-1-benzazepine-7-carboxylate

Mol.fmla $C_{17}H_{24}N_2O_4$ MDL
Mol.weight 320.39 CAS

EN300-651651

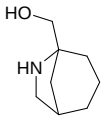

{6-azabicyclo[3.2.1]octan-5-yl}methanol

Mol.fmla $C_8H_{15}NO$ MDL
Mol.weight 141.21 CAS

EN300-1168241

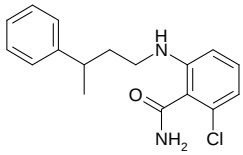

2-chloro-6-[(3-phenylbutyl)amino]benzamide

Mol.fmla $C_{17}H_{19}ClN_2O$ MDL
Mol.weight 302.81 CAS

EN300-1699976

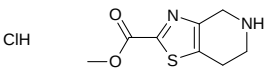

methyl 4H,5H,6H,7H-[1,3]thiazolo[4,5-c]pyridine-2-carboxylate hydrochloride

Mol.fmla $C_8H_{11}ClN_2O_2S$ MDL
Mol.weight 234.71 CAS

EN300-1700012

{[3-(difluoromethoxy)phenyl]methyl}(methyl)amine hydrochloride

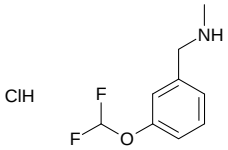

Mol.fmla $C_9H_{12}ClF_2NO$ MDL
Mol.weight 223.65 CAS

EN300-1700271

7-methyl-2,7-diazaspiro[3.5]nonane dihydrochloride

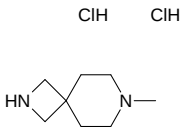

Mol.fmla $C_8H_{18}Cl_2N_2$ MDL MFCD26743659
Mol.weight 213.15 CAS

EN300-1700302

methyl[(2-methyl-1,3-oxazol-4-yl)methyl]amine hydrochloride

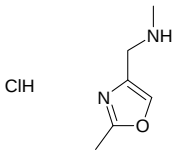

Mol.fmla $C_6H_{11}ClN_2O$ MDL
Mol.weight 162.62 CAS

EN300-1700305

N-[(4-methylphenyl)methyl]cyclopropanamine hydrochloride

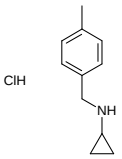

Mol.fmla $C_{11}H_{16}ClN$ MDL
Mol.weight 197.71 CAS

EN300-1700318

1-(3-phenylphenyl)piperazine dihydrochloride

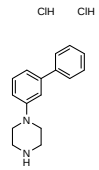

Mol.fmla $C_{16}H_{20}Cl_2N_2$ MDL
Mol.weight 311.26 CAS

EN300-1700363

N-(3-methylpiperidin-4-yl)acetamide hydrochloride

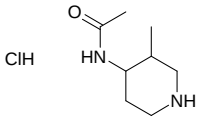

Mol.fmla $C_8H_{17}ClN_2O$ MDL
Mol.weight 192.69 CAS

EN300-1700489

ethyl 2-ethylpyrrolidine-2-carboxylate

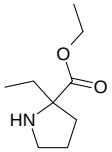

Mol.fmla $C_9H_{17}NO_2$ MDL MFCD24365779
Mol.weight 171.24 CAS

EN300-876155

4-{5H,6H,7H,8H-[1,2,4]triazolo[4,3-a]pyrazin-3-yl}pyridine

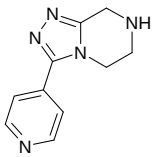

Mol.fmla $C_{10}H_{11}N_5$ MDL MFCD11856101
Mol.weight 201.23 CAS 945262-29-3

EN300-112968

4-fluoro-3-[(2,2,2-trifluoroethyl)amino]phenol

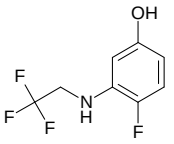

Mol.fmla $C_8H_7F_4NO$ MDL MFCD24556998
Mol.weight 209.14 CAS 1228996-51-7

EN300-1700493

7-(benzyloxy)-3-methyl-1,2,3,4-tetrahydroisoquinoline hydrochloride

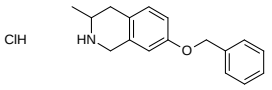

Mol.fmla $C_{17}H_{20}ClNO$ MDL
Mol.weight 289.81 CAS

EN300-1700495

methyl 1H,2H,3H,4H-pyrrolo[1,2-a]pyrazine-8-carboxylate

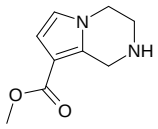

Mol.fmla $C_9H_{12}N_2O_2$ MDL
Mol.weight 180.21 CAS 1499207-49-6

EN300-1700522

methyl[(2-methyl-1,3-oxazol-4-yl)methyl]amine dihydrochloride

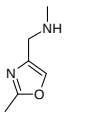

Mol.fmla $C_6H_{12}Cl_2N_2O$ MDL
Mol.weight 199.08 CAS

EN300-1700525

N-[(1-methyl-1H-pyrazol-5-yl)methyl]cyclopropanamine hydrochloride

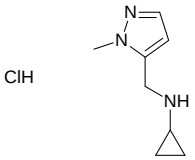

Mol.fmla $C_8H_{14}ClN_3$ MDL
Mol.weight 187.67 CAS

EN300-1700537

(1r,4r)-4-{[(2-fluorophenyl)methyl]amino}cyclohexan-1-ol hydrochloride

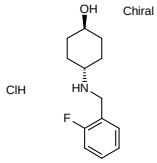

Mol.fmla $C_{13}H_{19}ClFNO$ MDL
Mol.weight 259.75 CAS

EN300-1700658

8-azaspiro[bicyclo[3.2.1]octane-3,2'-diazirine] hydrochloride

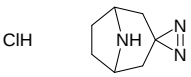

Mol.fmla $C_7H_{12}ClN_3$ MDL
Mol.weight 173.65 CAS

EN300-1700730

4-ethyl-7-nitro-1,2,3,4-tetrahydroquinoline

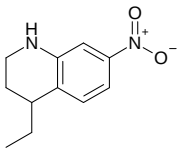

Mol.fmla $C_{11}H_{14}N_2O_2$ MDL
Mol.weight 206.25 CAS 2092461-37-3

EN300-1270230

4-(cyclohexanesulfonyl)piperidine hydrochloride

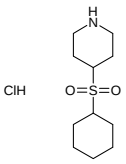

Mol.fmla $C_{11}H_{22}ClNO_2S$ MDL MFCD26792979
Mol.weight 267.82 CAS 1864016-67-0

EN300-241365

N-benzyl-3,4-dimethoxyaniline

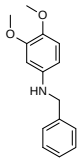

Mol.fmla $C_{15}H_{17}NO_2$ MDL MFCD01564501
Mol.weight 243.31 CAS 39217-14-6

EN300-32804

methyl 3-(methylamino)propanoate hydrochloride

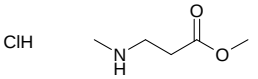

Mol.fmla $C_5H_{12}ClNO_2$ MDL MFCD08456671
Mol.weight 153.61 CAS

EN300-1702697

7,7-dimethyl-4H,5H,6H,7H,8H-furo[3,2-c]azepine hydrochloride

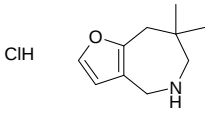

Mol.fmla $C_{10}H_{16}ClNO$ MDL
Mol.weight 201.70 CAS

EN300-1702737

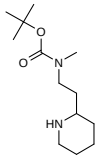

tert-butyl N-methyl-N-[2-(piperidin-2-yl)ethyl]carbamate

Mol.fmla $C_{13}H_{26}N_2O_2$ MDL MFCD11131738
Mol.weight 242.36 CAS

EN300-76333

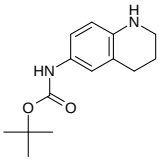

tert-butyl N-(1,2,3,4-tetrahydroquinolin-6-yl)carbamate

Mol.fmla $C_{14}H_{20}N_2O_2$ MDL MFCD02181066
Mol.weight 248.33 CAS

EN300-76334

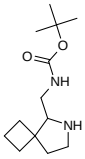

tert-butyl N-({6-azaspiro[3.4]octan-5-yl}methyl)carbamate

Mol.fmla $C_{13}H_{24}N_2O_2$ MDL
Mol.weight 240.35 CAS

EN300-1082130

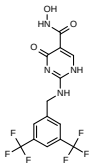

2-({[3,5-bis(trifluoromethyl)phenyl]methyl}amino)-N-hydroxy-4-oxo-1,4-dihydropyrimidine-5-carboxamide

Mol.fmla $C_{14}H_{10}F_6N_4O_3$ MDL
Mol.weight 396.25 CAS

EN300-203324

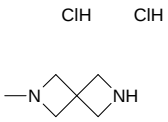

2-methyl-2,6-diazaspiro[3.3]heptane dihydrochloride

Mol.fmla $C_6H_{14}Cl_2N_2$ MDL MFCD26954754
Mol.weight 185.10 CAS

EN300-1605046

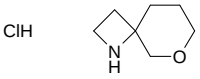

6-oxa-1-azaspiro[3.5]nonane hydrochloride

Mol.fmla $C_7H_{14}ClNO$ MDL MFCD28987403
Mol.weight 163.65 CAS

EN300-1605153

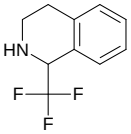

1-(trifluoromethyl)-1,2,3,4-tetrahydroisoquinoline

Mol.fmla $C_{10}H_{10}F_3N$ MDL MFCD13189539
Mol.weight 201.19 CAS

EN300-1606079

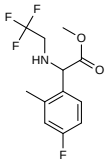

methyl 2-(4-fluoro-2-methylphenyl)-2-[(2,2,2-trifluoroethyl)amino]acetate

Mol.fmla $C_{12}H_{13}F_4NO_2$ MDL MFCD17444017
Mol.weight 279.24 CAS 1457920-56-7

EN300-1699050

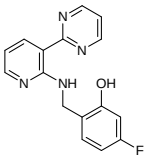

5-fluoro-2-({[3-(pyrimidin-2-yl)pyridin-2-yl]amino}methyl)phenol

Mol.fmla $C_{16}H_{13}FN_4O$ MDL
Mol.weight 296.31 CAS

EN300-188170

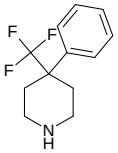

4-phenyl-4-(trifluoromethyl)piperidine

Mol.fmla $C_{12}H_{14}F_3N$ MDL MFCD28606942
Mol.weight 229.25 CAS 1254981-45-7

EN300-192520

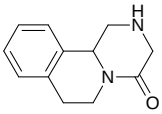

1H,2H,3H,4H,6H,7H,11bH-piperazino[2,1-a]isoquinolin-4-one

Mol.fmla $C_{12}H_{14}N_2O$ MDL MFCD09743876
Mol.weight 202.26 CAS

EN300-195794

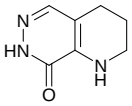

1H,2H,3H,4H,7H,8H-pyrido[2,3-d]pyridazin-8-one

Mol.fmla $C_7H_9N_3O$ MDL MFCD13179115
Mol.weight 151.17 CAS

EN300-75021

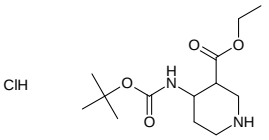

ethyl 4-{[(tert-butoxy)carbonyl]amino}piperidine-3-carboxylate hydrochloride

Mol.fmla $C_{13}H_{25}ClN_2O_4$ MDL
Mol.weight 308.81 CAS

EN300-1699232

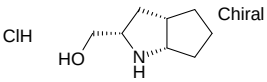

[(2S,3aS,6aS)-octahydrocyclopenta[b]pyrrol-2-yl]methanol hydrochloride

Mol.fmla $C_8H_{16}ClNO$ MDL
Mol.weight 177.68 CAS

EN300-1699270

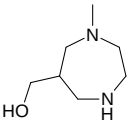

(1-methyl-1,4-diazepan-6-yl)methanol

Mol.fmla $C_7H_{16}N_2O$ MDL MFCD15071393
Mol.weight 144.22 CAS

EN300-1699323

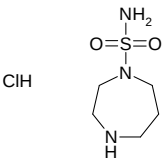

1,4-diazepane-1-sulfonamide hydrochloride

Mol.fmla $C_5H_{14}ClN_3O_2S$ MDL
Mol.weight 215.70 CAS

EN300-1699334

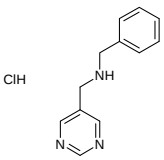

benzyl[(pyrimidin-5-yl)methyl]amine hydrochloride

Mol.fmla $C_{12}H_{14}ClN_3$ MDL
Mol.weight 235.72 CAS

EN300-1699366

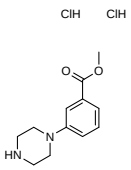

methyl 3-(piperazin-1-yl)benzoate dihydrochloride

Mol.fmla $C_{12}H_{18}Cl_2N_2O_2$ MDL
Mol.weight 293.20 CAS

EN300-1699389

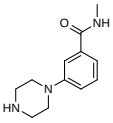

N-methyl-3-(piperazin-1-yl)benzamide dihydrochloride

Mol.fmla $C_{12}H_{19}Cl_2N_3O$ MDL
Mol.weight 292.21 CAS

EN300-1699390

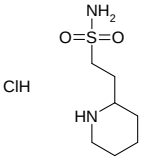

2-(piperidin-2-yl)ethane-1-sulfonamide hydrochloride

Mol.fmla $C_7H_{17}ClN_2O_2S$ MDL MFCD27756578
Mol.weight 228.74 CAS

EN300-1699440

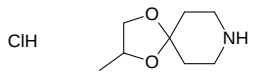

2-methyl-1,4-dioxa-8-azaspiro[4.5]decane hydrochloride

Mol.fmla $C_8H_{16}ClNO_2$ MDL MFCD28148263
Mol.weight 193.68 CAS

EN300-82187

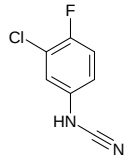

[(3-chloro-4-fluorophenyl)amino]formonitrile

Mol.fmla $C_7H_4ClFN_2$ MDL MFCD30321723
Mol.weight 170.57 CAS 154496-90-9

EN300-88349

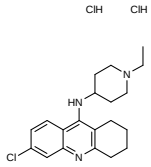

6-chloro-N-(1-ethylpiperidin-4-yl)-1,2,3,4-tetrahydroacridin-9-amine dihydrochloride

Mol.fmla $C_{20}H_{28}Cl_3N_3$ MDL
Mol.weight 416.83 CAS

EN300-219744

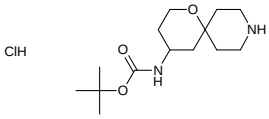

tert-butyl N-{1-oxa-9-azaspiro[5.5]undecan-4-yl}carbamate hydrochloride

Mol.fmla $C_{14}H_{27}ClN_2O_3$ MDL MFCD28893326
Mol.weight 306.84 CAS

EN300-1699720

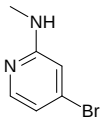

4-bromo-N-methylpyridin-2-amine

Mol.fmla $C_6H_7BrN_2$ MDL MFCD09834845
Mol.weight 187.04 CAS

EN300-1699736

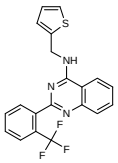

N-[(thiophen-2-yl)methyl]-2-[2-(trifluoromethyl)phenyl]quinazolin-4-amine

Mol.fmla $C_{20}H_{14}F_3N_3S$ MDL MFCD30738011
Mol.weight 385.41 CAS

EN300-246566

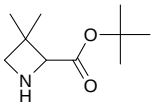

tert-butyl 3,3-dimethylazetidine-2-carboxylate

Mol.fmla $C_{10}H_{19}NO_2$ MDL MFCD30237380
Mol.weight 185.27 CAS 1934372-68-5

EN300-250559

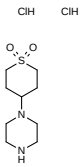

4-(piperazin-1-yl)-1lambda6-thiane-1,1-dione dihydrochloride

Mol.fmla $C_9H_{20}Cl_2N_2O_2S$ MDL MFCD13461776
Mol.weight 291.24 CAS

EN300-1693696

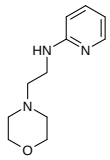

N-[2-(morpholin-4-yl)ethyl]pyridin-2-amine

Mol.fmla $C_{11}H_{17}N_3O$ MDL MFCD11117438
Mol.weight 207.28 CAS 67385-33-5

EN300-1699773

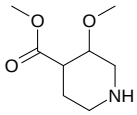

methyl 3-methoxypiperidine-4-carboxylate hydrochloride

Mol.fmla $C_8H_{16}ClNO_3$ MDL
Mol.weight 209.67 CAS

EN300-1699798

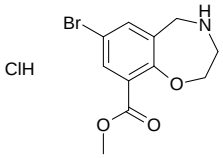

methyl 7-bromo-2,3,4,5-tetrahydro-1,4-benzoxazepine-9-carboxylate hydrochloride

Mol.fmla $C_{11}H_{13}BrClNO_3$ MDL
Mol.weight 322.59 CAS

EN300-1699801

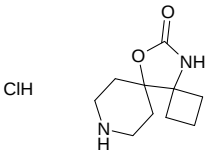

11-oxa-8,13-diazadispiro[3.0.5^{5}.3^{4}]tridecan-12-one hydrochloride

Mol.fmla $C_{10}H_{17}ClN_2O_2$ MDL
Mol.weight 232.71 CAS

EN300-1699845

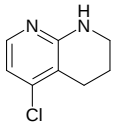

5-chloro-1,2,3,4-tetrahydro-1,8-naphthyridine

Mol.fmla $C_8H_9ClN_2$ MDL MFCD22544240
Mol.weight 168.63 CAS

EN300-257009

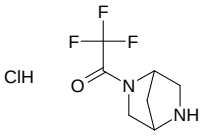

methyl 5-({[(tert-butoxy)carbonyl]amino}methyl)piperidine-3-carboxylate

Mol.fmla $C_7H_{10}ClF_3N_2O$ MDL
Mol.weight 230.62 CAS

EN300-1695734

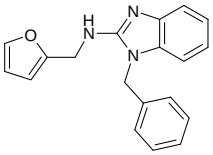

1-benzyl-N-[(furan-2-yl)methyl]-1H-1,3-benzodiazol-2-amine

Mol.fmla $C_{19}H_{17}N_3O$ MDL
Mol.weight 303.37 CAS

EN300-1696718

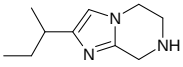

2-(butan-2-yl)-5H,6H,7H,8H-imidazo[1,2-a]pyrazine hydrochloride

Mol.fmla $C_{10}H_{18}ClN_3$ MDL
Mol.weight 215.73 CAS

EN300-1699910

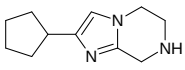

2-cyclopentyl-5H,6H,7H,8H-imidazo[1,2-a]pyrazine hydrochloride

Mol.fmla $C_{11}H_{18}ClN_3$ MDL
Mol.weight 227.74 CAS

EN300-1699912

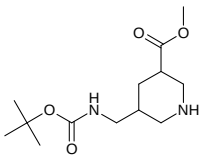

methyl 5-({[(tert-butoxy)carbonyl]amino}methyl)piperidine-3-carboxylate

Mol.fmla $C_{13}H_{24}N_2O_4$ MDL
Mol.weight 272.35 CAS

EN300-1590531

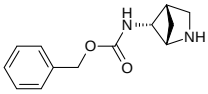

rac-benzyl N-[(1R,4R,5S)-2-azabicyclo[2.1.1]hexan-5-yl]carbamate hydrochloride

Mol.fmla $C_{13}H_{17}ClN_2O_2$ MDL
Mol.weight 268.75 CAS

EN300-1700097

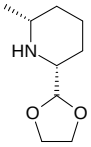

rac-(2R,6R)-2-(1,3-dioxolan-2-yl)-6-methylpiperidine

Mol.fmla $C_9H_{17}NO_2$ MDL
Mol.weight 171.24 CAS

EN300-1700115

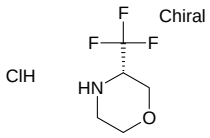

(3S)-3-(trifluoromethyl)morpholine hydrochloride

Mol.fmla $C_5H_9ClF_3NO$ MDL MFCD26581878
Mol.weight 191.58 CAS

EN300-1700140

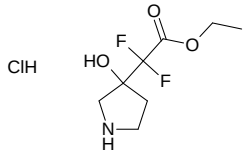

ethyl 2,2-difluoro-2-(3-hydroxypyrrolidin-3-yl)acetate hydrochloride

Mol.fmla $C_8H_{14}ClF_2NO_3$ MDL
Mol.weight 245.66 CAS

EN300-1697575

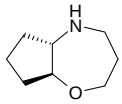

rac-(5aR,8aR)-octahydro-2H-cyclopenta[b][1,4]oxazepine

Mol.fmla $C_8H_{15}NO$ MDL MFCD28246484
Mol.weight 141.21 CAS 1807941-34-9

EN300-1697578

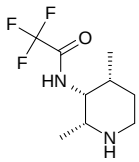

rac-N-[(2R,3R,4R)-2,4-dimethylpiperidin-3-yl]-2,2,2-trifluoroacetamide

Mol.fmla $C_9H_{15}F_3N_2O$ MDL
Mol.weight 224.23 CAS

EN300-1697642

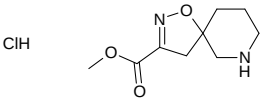

methyl 1-oxa-2,7-diazaspiro[4.5]dec-2-ene-3-carboxylate hydrochloride

Mol.fmla $C_9H_{15}ClN_2O_3$ MDL
Mol.weight 234.68 CAS

EN300-1700243

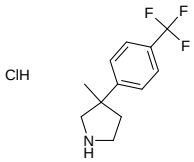

3-methyl-3-[4-(trifluoromethyl)phenyl]pyrrolidine hydrochloride

Mol.fmla $C_{12}H_{15}ClF_3N$ MDL
Mol.weight 265.71 CAS

EN300-1700247

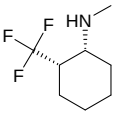

rac-(1R,2S)-N-methyl-2-(trifluoromethyl)cyclohexan-1-amine

Mol.fmla $C_8H_{14}F_3N$ MDL
Mol.weight 181.20 CAS 1807941-58-7

EN300-1700278

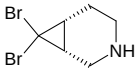

rac-(1R,6R)-7,7-dibromo-3-azabicyclo[4.1.0]heptane

Mol.fmla $C_6H_9Br_2N$ MDL MFCD28506049
Mol.weight 254.95 CAS

EN300-1700289

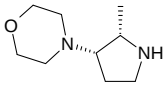

rac-4-[(2R,3R)-2-methylpyrrolidin-3-yl]morpholine

Mol.fmla $C_9H_{18}N_2O$ MDL MFCD28714665
Mol.weight 170.26 CAS

EN300-1700293

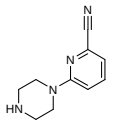

6-(piperazin-1-yl)pyridine-2-carbonitrile dihydrochloride

Mol.fmla $C_{10}H_{14}Cl_2N_4$ MDL
Mol.weight 261.16 CAS

EN300-1700353

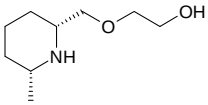

rac-2-{[(2R,6R)-6-methylpiperidin-2-yl]methoxy}ethan-1-ol

Mol.fmla $C_9H_{19}NO_2$ MDL
Mol.weight 173.26 CAS

EN300-1700367

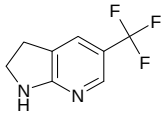

5-(trifluoromethyl)-1H,2H,3H-pyrrolo[2,3-b]pyridine hydrochloride

Mol.fmla $C_8H_8ClF_3N_2$ MDL
Mol.weight 224.61 CAS

EN300-1697835

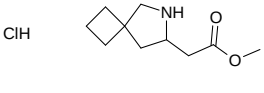

methyl 2-{6-azaspiro[3.4]octan-7-yl}acetate hydrochloride

Mol.fmla $C_{10}H_{18}ClNO_2$ MDL
Mol.weight 219.71 CAS

EN300-1698005

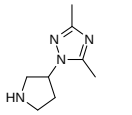

3,5-dimethyl-1-(pyrrolidin-3-yl)-1H-1,2,4-triazole dihydrochloride

Mol.fmla $C_8H_{16}Cl_2N_4$ MDL
Mol.weight 239.15 CAS

EN300-1698010

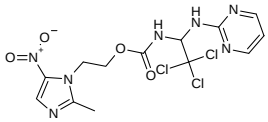

2-(2-methyl-5-nitro-1H-imidazol-1-yl)ethyl N-{2,2,2-trichloro-1-[(pyrimidin-2-yl)amino]ethyl}carbamate

Mol.fmla $C_{13}H_{14}Cl_3N_7O_4$ MDL MFCD00525727
Mol.weight 438.66 CAS

EN300-105883

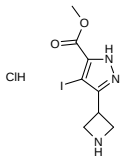

methyl 3-(azetidin-3-yl)-4-iodo-1H-pyrazole-5-carboxylate hydrochloride

Mol.fmla $C_8H_{11}ClIN_3O_2$ MDL
Mol.weight 343.55 CAS

EN300-1698031

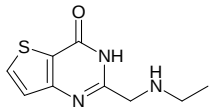

2-[(ethylamino)methyl]-3H,4H-thieno[3,2-d]pyrimidin-4-one

Mol.fmla $C_9H_{11}N_3OS$ MDL MFCD10476924
Mol.weight 209.27 CAS 1011416-22-0

EN300-1698037

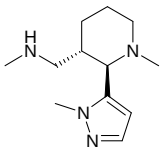

rac-methyl({[(2R,3S)-1-methyl-2-(1-methyl-1H-pyrazol-5-yl)piperidin-3-yl]methyl})amine

Mol.fmla $C_{12}H_{22}N_4$ MDL MFCD28968156
Mol.weight 222.34 CAS 1807885-19-3

EN300-1698053

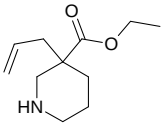

ethyl 3-(prop-2-en-1-yl)piperidine-3-carboxylate

Mol.fmla $C_{11}H_{19}NO_2$ MDL MFCD23699436
Mol.weight 197.28 CAS

EN300-1698371

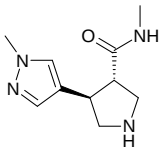

rac-(3R,4S)-N-methyl-4-(1-methyl-1H-pyrazol-4-yl)pyrrolidine-3-carboxamide

Mol.fmla $C_{10}H_{16}N_4O$ MDL MFCD28954066
Mol.weight 208.27 CAS 1807914-43-7

EN300-1698421

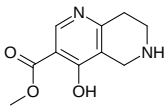

methyl 4-hydroxy-5,6,7,8-tetrahydro-1,6-naphthyridine-3-carboxylate dihydrochloride

Mol.fmla $C_{10}H_{14}Cl_2N_2O_3$ MDL
Mol.weight 281.14 CAS

EN300-1700513

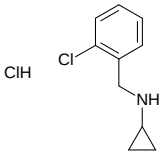

N-[(2-chlorophenyl)methyl]cyclopropanamine hydrochloride

Mol.fmla $C_{10}H_{13}Cl_2N$ MDL MFCD11841392
Mol.weight 218.13 CAS

EN300-1700544

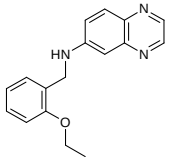

N-[(2-ethoxyphenyl)methyl]quinoxalin-6-amine

Mol.fmla $C_{17}H_{17}N_3O$ MDL
Mol.weight 279.34 CAS

EN300-1700560

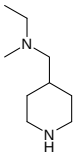

ethyl(methyl)[(piperidin-4-yl)methyl]amine

Mol.fmla $C_9H_{20}N_2$ MDL MFCD11623078
Mol.weight 156.27 CAS

EN300-1700619

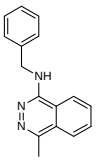

N-benzyl-4-methylphthalazin-1-amine

Mol.fmla $C_{16}H_{15}N_3$ MDL MFCD01327237
Mol.weight 249.32 CAS 364383-18-6

EN300-1700648

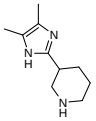

3-(4,5-dimethyl-1H-imidazol-2-yl)piperidine dihydrochloride

Mol.fmla $C_{10}H_{19}Cl_2N_3$ MDL
Mol.weight 252.19 CAS

EN300-1698653

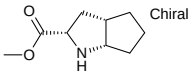

methyl (2S,3aS,6aS)-octahydrocyclopenta[b]pyrrole-2-carboxylate hydrochloride

Mol.fmla $C_9H_{16}ClNO_2$ MDL
Mol.weight 205.69 CAS

EN300-1698713

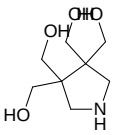

[3,4,4-tris(hydroxymethyl)pyrrolidin-3-yl]methanol hydrochloride

Mol.fmla $C_8H_{18}ClNO_4$ MDL
Mol.weight 227.69 CAS

EN300-1698731

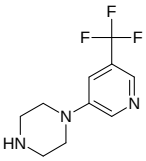

1-[5-(trifluoromethyl)pyridin-3-yl]piperazine

Mol.fmla $C_{10}H_{12}F_3N_3$ MDL MFCD18256887
Mol.weight 231.22 CAS

EN300-1698771

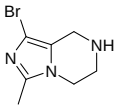

1-bromo-3-methyl-5H,6H,7H,8H-imidazo[1,5-a]pyrazine dihydrochloride

Mol.fmla $C_7H_{12}BrCl_2N_3$ MDL
Mol.weight 289.00 CAS

EN300-1698798

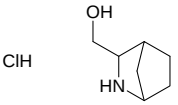

{2-azabicyclo[2.2.1]heptan-3-yl}methanol hydrochloride

Mol.fmla $C_7H_{14}ClNO$ MDL
Mol.weight 163.65 CAS

EN300-1698818

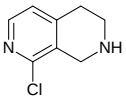

8-chloro-1,2,3,4-tetrahydro-2,7-naphthyridine dihydrochloride

Mol.fmla $C_8H_{11}Cl_3N_2$ MDL
Mol.weight 241.55 CAS

EN300-1700698

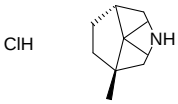

rac-(1R,5S)-1,8,8-trimethyl-3-azabicyclo[3.2.1]octane hydrochloride

Mol.fmla $C_{10}H_{20}ClN$ MDL
Mol.weight 189.73 CAS

EN300-1702348

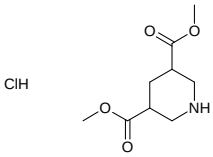

3,5-dimethyl piperidine-3,5-dicarboxylate hydrochloride

Mol.fmla $C_9H_{16}ClNO_4$ MDL MFCD18459234
Mol.weight 237.69 CAS

EN300-1702664

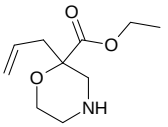

ethyl 2-(prop-2-en-1-yl)morpholine-2-carboxylate

Mol.fmla $C_{10}H_{17}NO_3$ MDL
Mol.weight 199.25 CAS

EN300-1698878

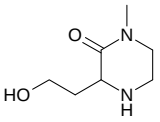

3-(2-hydroxyethyl)-1-methylpiperazin-2-one

Mol.fmla $C_7H_{14}N_2O_2$ MDL MFCD28636049
Mol.weight 158.20 CAS 1544437-86-6

EN300-1698897

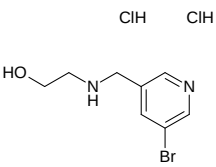

2-{[(5-bromopyridin-3-yl)methyl]amino}ethan-1-ol dihydrochloride

Mol.fmla $C_8H_{13}BrCl_2N_2O$ MDL
Mol.weight 304.02 CAS

EN300-1698900

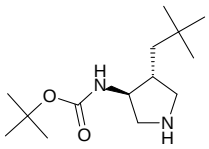

rac-tert-butyl N-[(3R,4S)-4-(2,2-dimethylpropyl)pyrrolidin-3-yl]carbamate

Mol.fmla $C_{14}H_{28}N_2O_2$ MDL
Mol.weight 256.39 CAS

EN300-1698941

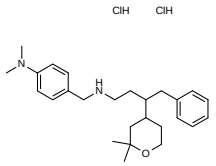

4-({[3-(2,2-dimethyloxan-4-yl)-4-phenylbutyl]amino}methyl)-N,N-dimethylaniline dihydrochloride

Mol.fmla $C_{26}H_{40}Cl_2N_2O$ MDL
Mol.weight 467.53 CAS

EN300-174519

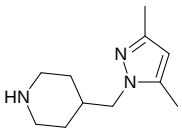

4-[(3,5-dimethyl-1H-pyrazol-1-yl)methyl]piperidine

Mol.fmla $C_{11}H_{19}N_3$ MDL MFCD15202322
Mol.weight 193.29 CAS 1211498-15-5

EN300-71164

Acids

3-methylthieno[3,2-b]pyridine-6-carboxylic acid

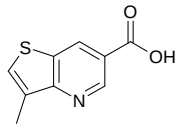

Mol.fmla $C_9H_7NO_2S$ MDL MFCD27980726
Mol.weight 193.23 CAS 1372924-05-4

EN300-160072

2-methoxy-6-methylpyridine-4-carboxylic acid

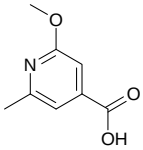

Mol.fmla $C_8H_9NO_3$ MDL MFCD16611504
Mol.weight 167.17 CAS 54221-94-2

EN300-197117

(2R)-2-({[(9H-fluoren-9-yl)methoxy]carbonyl}amino)-3-(1H-imidazol-4-yl)propanoic acid

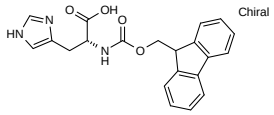

Mol.fmla $C_{21}H_{19}N_3O_4$ MDL MFCD00237022
Mol.weight 377.40 CAS 157355-79-8

EN300-81379

2-(2,4-dimethylbenzoyl)benzoic acid

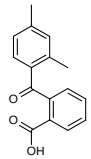

Mol.fmla $C_{16}H_{14}O_3$ MDL MFCD00157029
Mol.weight 254.29 CAS

EN300-230461

4-(3-chlorophenyl)benzoic acid

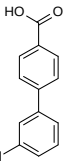

Mol.fmla $C_{13}H_9ClO_2$ MDL MFCD03424593
Mol.weight 232.67 CAS 5728-43-8

EN300-235658

2-bromo-4-ethoxy-5-methoxybenzoic acid

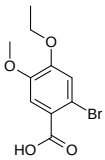

Mol.fmla $C_{10}H_{11}BrO_4$ MDL MFCD06197003
Mol.weight 275.10 CAS

EN300-230614

5-hydroxy-2-methylnaphtho[1,2-b]furan-3-carboxylic acid

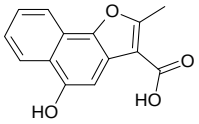

Mol.fmla $C_{14}H_{10}O_4$ MDL MFCD02656056
Mol.weight 242.23 CAS 17112-91-3

EN300-236297

3-cyclopropanesulfonamidobenzoic acid

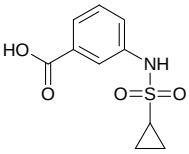

Mol.fmla $C_{10}H_{11}NO_4S$ MDL MFCD16653441
Mol.weight 241.27 CAS 1203110-28-4

EN300-237091

6-hydroxy-1H-indole-2-carboxylic acid

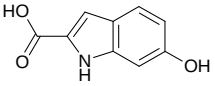

Mol.fmla $C_9H_7NO_3$ MDL MFCD01549019
Mol.weight 177.16 CAS

EN300-236096

4-cyclopropanesulfonamidobenzoic acid

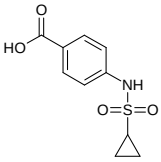

Mol.fmla $C_{10}H_{11}NO_4S$ MDL MFCD16653440
Mol.weight 241.27 CAS 1145780-12-6

EN300-237090

2-(1H-imidazol-1-yl)propanoic acid

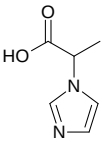

Mol.fmla $C_6H_8N_2O_2$ MDL MFCD03161186
Mol.weight 140.14 CAS

EN300-39212

4-(cyclopropylmethyl)-4H-thieno[3,2-b]pyrrole-5-carboxylic acid

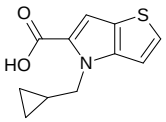

Mol.fmla $C_{11}H_{11}NO_2S$ MDL MFCD14236896
Mol.weight 221.28 CAS 1047076-60-7

EN300-264969

4-(cyclopropylmethyl)-2-methyl-4H-thieno[3,2-b]pyrrole-5-carboxylic acid

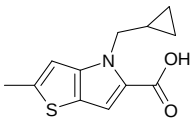

Mol.fmla $C_{12}H_{13}NO_2S$ MDL MFCD14236900
Mol.weight 235.31 CAS 1048468-39-8

EN300-264971

2-methyl-4-(2,2,2-trifluoroethyl)-4H-thieno[3,2-b]pyrrole-5-carboxylic acid

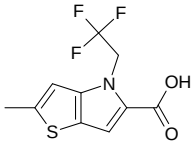

Mol.fmla $C_{10}H_8F_3NO_2S$ MDL MFCD29045946
Mol.weight 263.24 CAS 1955522-75-4

EN300-265299

4-(2,2,2-trifluoroethyl)-4H-thieno[3,2-b]pyrrole-5-carboxylic acid

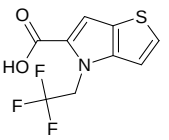

Mol.fmla $C_9H_6F_3NO_2S$ MDL MFCD29045945
Mol.weight 249.21 CAS 1221256-00-3

EN300-265298

3-[imino(methyl)oxo-lambda6-sulfanyl]benzoic acid

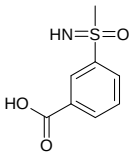

Mol.fmla $C_8H_9NO_3S$ MDL MFCD30345510
Mol.weight 199.23 CAS 1800399-17-0

EN300-315068

5-chloroisoquinoline-1-carboxylic acid

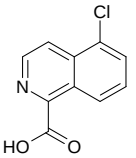

Mol.fmla $C_{10}H_6ClNO_2$ MDL MFCD22571296
Mol.weight 207.62 CAS

EN300-320584

2-({[(9H-fluoren-9-yl)methoxy]carbonyl}amino)-3-(1,3-thiazol-5-yl)propanoic acid

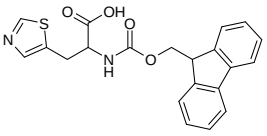

Mol.fmla $C_{21}H_{18}N_2O_4S$ MDL MFCD09918548
Mol.weight 394.45 CAS

EN300-372318

4-(trifluoromethyl)-1H-pyrrole-3-carboxylic acid

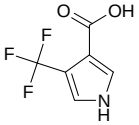

Mol.fmla $C_6H_4F_3NO_2$ MDL MFCD11044541
Mol.weight 179.10 CAS 123324-24-3

EN300-52597

2-(pyridin-3-yl)pyrimidine-4-carboxylic acid

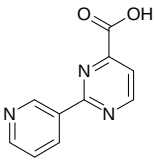

Mol.fmla $C_{10}H_7N_3O_2$ MDL MFCD16866559
Mol.weight 201.19 CAS 1343605-26-4

EN300-685237

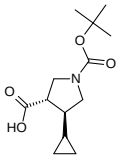

rac-(3R,4R)-1-[(tert-butoxy)carbonyl]-4-cyclopropylpyrrolidine-3-carboxylic acid

Mol.fmla $C_{13}H_{21}NO_4$ MDL MFCD30803616
Mol.weight 255.32 CAS

EN300-370649

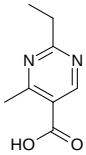

2-ethyl-4-methylpyrimidine-5-carboxylic acid

Mol.fmla $C_8H_{10}N_2O_2$ MDL MFCD15731268
Mol.weight 166.18 CAS

EN300-685349

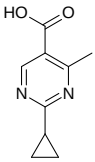

2-cyclopropyl-4-methylpyrimidine-5-carboxylic acid

Mol.fmla $C_9H_{10}N_2O_2$ MDL MFCD09750211
Mol.weight 178.19 CAS

EN300-685411

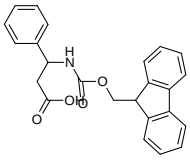

3-({[(9H-fluoren-9-yl)methoxy]carbonyl}amino)-3-phenylpropanoic acid

Mol.fmla $C_{24}H_{21}NO_4$ MDL MFCD01863192
Mol.weight 387.44 CAS 180181-93-5

EN300-81075

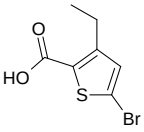

5-bromo-3-ethylthiophene-2-carboxylic acid

Mol.fmla $C_7H_7BrO_2S$ MDL MFCD14584479
Mol.weight 235.10 CAS

EN300-716592

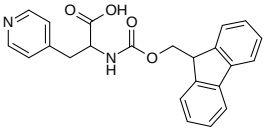

2-({[(9H-fluoren-9-yl)methoxy]carbonyl}amino)-3-(pyridin-4-yl)propanoic acid

Mol.fmla $C_{23}H_{20}N_2O_4$ MDL MFCD03701331
Mol.weight 388.43 CAS

EN300-650697

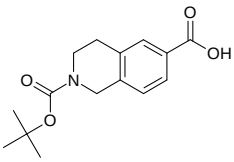

2-[(tert-butoxy)carbonyl]-1,2,3,4-tetrahydroisoquinoline-6-carboxylic acid

Mol.fmla $C_{15}H_{19}NO_4$ MDL MFCD05861548
Mol.weight 277.32 CAS

EN300-268882

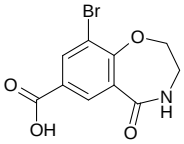

9-bromo-5-oxo-2,3,4,5-tetrahydro-1,4-benzoxazepine-7-carboxylic acid

Mol.fmla $C_{10}H_8BrNO_4$ MDL MFCD31451467
Mol.weight 286.08 CAS

EN300-739123

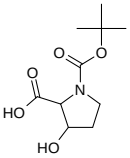

1-[(tert-butoxy)carbonyl]-3-hydroxypyrrolidine-2-carboxylic acid

Mol.fmla $C_{10}H_{17}NO_5$ MDL MFCD24445501
Mol.weight 231.25 CAS 91726-43-1

EN300-104067

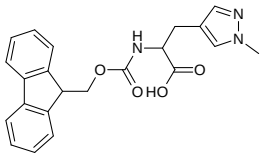

2-({[(9H-fluoren-9-yl)methoxy]carbonyl}amino)-3-(1-methyl-1H-pyrazol-4-yl)propanoic acid

Mol.fmla $C_{22}H_{21}N_3O_4$ MDL MFCD09918821
Mol.weight 391.43 CAS

EN300-81466

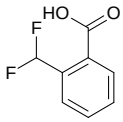

2-(difluoromethyl)benzoic acid

Mol.fmla $C_8H_6F_2O_2$ MDL MFCD16140191
Mol.weight 172.13 CAS 799814-32-7

EN300-98856

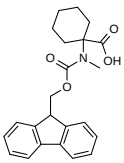

1-({[(9H-fluoren-9-yl)methoxy]carbonyl}(methyl)amino)cyclohexane-1-carboxylic acid

Mol.fmla $C_{23}H_{25}NO_4$ MDL MFCD31559683
Mol.weight 379.46 CAS

EN300-624051

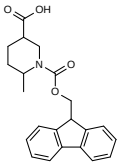

1-{[(9H-fluoren-9-yl)methoxy]carbonyl}-6-methylpiperidine-3-carboxylic acid

Mol.fmla $C_{22}H_{23}NO_4$ MDL
Mol.weight 365.43 CAS 1936139-00-2

EN300-657526

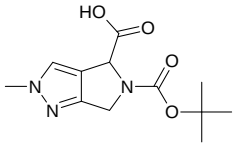

5-[(tert-butoxy)carbonyl]-2-methyl-2H,4H,5H,6H-pyrrolo[3,4-c]pyrazole-4-carboxylic acid

Mol.fmla $C_{12}H_{17}N_3O_4$ MDL
Mol.weight 267.29 CAS

EN300-1131530

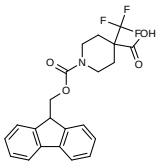

1-{[(9H-fluoren-9-yl)methoxy]carbonyl}-4-(trifluoromethyl)piperidine-4-carboxylic acid

Mol.fmla $C_{22}H_{20}F_3NO_4$ MDL
Mol.weight 419.40 CAS

EN300-658020

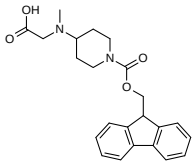

2-[(1-{[(9H-fluoren-9-yl)methoxy]carbonyl}piperidin-4-yl)(methyl)amino]acetic acid

Mol.fmla $C_{23}H_{26}N_2O_4$ MDL
Mol.weight 394.47 CAS

EN300-657797

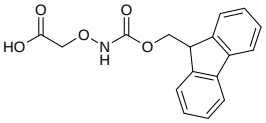

2-[({[(9H-fluoren-9-yl)methoxy]carbonyl}amino)oxy]acetic acid

Mol.fmla $C_{17}H_{15}NO_5$ MDL MFCD01076133
Mol.weight 313.31 CAS

EN300-658353

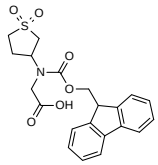

2-[(1,1-dioxo-1lambda6-thiolan-3-yl)({[(9H-fluoren-9-yl)methoxy]carbonyl})amino]acetic acid

Mol.fmla $C_{21}H_{21}NO_6S$ MDL MFCD18328436
Mol.weight 415.47 CAS

EN300-81373

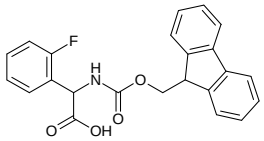

2-({[(9H-fluoren-9-yl)methoxy]carbonyl}amino)-2-(2-fluorophenyl)acetic acid

Mol.fmla $C_{23}H_{18}FNO_4$ MDL MFCD02682470
Mol.weight 391.40 CAS

EN300-81416

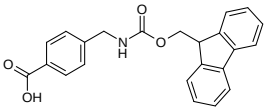

4-[({[(9H-fluoren-9-yl)methoxy]carbonyl}amino)methyl]benzoic acid

Mol.fmla $C_{23}H_{19}NO_4$ MDL MFCD01074693
Mol.weight 373.41 CAS

EN300-624066

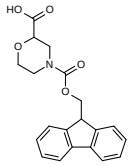

4-{[(9H-fluoren-9-yl)methoxy]carbonyl}morpholine-2-carboxylic acid

Mol.fmla $C_{20}H_{19}NO_5$ MDL MFCD00800355
Mol.weight 353.38 CAS

EN300-316857

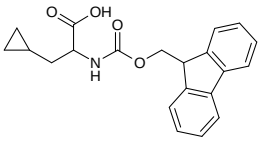

3-cyclopropyl-2-({[(9H-fluoren-9-yl)methoxy]carbonyl}amino)propanoic acid

Mol.fmla $C_{21}H_{21}NO_4$ MDL MFCD06656852
Mol.weight 351.41 CAS 1219163-22-0

EN300-633631

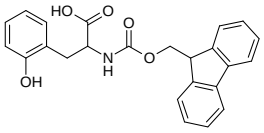

2-({[(9H-fluoren-9-yl)methoxy]carbonyl}amino)-3-(2-hydroxyphenyl)propanoic acid

Mol.fmla $C_{24}H_{21}NO_5$ MDL MFCD02682300
Mol.weight 403.44 CAS

EN300-637461

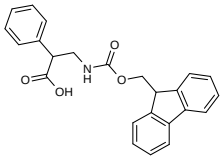

3-({[(9H-fluoren-9-yl)methoxy]carbonyl}amino)-2-phenylpropanoic acid

Mol.fmla $C_{24}H_{21}NO_4$ MDL MFCD03003582
Mol.weight 387.44 CAS

EN300-624010

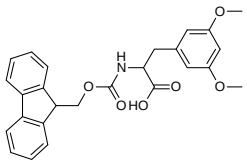

3-(3,5-dimethoxyphenyl)-2-({[(9H-fluoren-9-yl)methoxy]carbonyl}amino)propanoic acid

Mol.fmla $C_{26}H_{25}NO_6$ MDL MFCD09918161
Mol.weight 447.49 CAS

EN300-81178

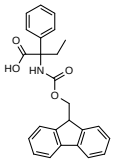

2-({[(9H-fluoren-9-yl)methoxy]carbonyl}amino)-2-phenylbutanoic acid

Mol.fmla $C_{25}H_{23}NO_4$ MDL
Mol.weight 401.47 CAS

EN300-649845

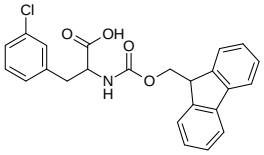

3-(3-chlorophenyl)-2-({[(9H-fluoren-9-yl)methoxy]carbonyl}amino)propanoic acid

Mol.fmla $C_{24}H_{20}ClNO_4$ MDL MFCD06656187
Mol.weight 421.88 CAS

EN300-649985

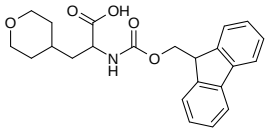

2-({[(9H-fluoren-9-yl)methoxy]carbonyl}amino)-3-(oxan-4-yl)propanoic acid

Mol.fmla $C_{23}H_{25}NO_5$ MDL MFCD02683140
Mol.weight 395.46 CAS

EN300-650043

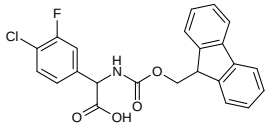

2-(4-chloro-3-fluorophenyl)-2-({[(9H-fluoren-9-yl)methoxy]carbonyl}amino)acetic acid

Mol.fmla $C_{23}H_{17}ClFNO_4$ MDL MFCD31559672
Mol.weight 425.85 CAS

EN300-650198

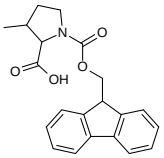

1-{[(9H-fluoren-9-yl)methoxy]carbonyl}-3-methylpyrrolidine-2-carboxylic acid

Mol.fmla $C_{21}H_{21}NO_4$ MDL
Mol.weight 351.41 CAS 1597004-44-8

EN300-657450

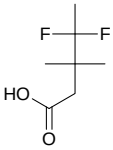

4,4-difluoro-3,3-dimethylpentanoic acid

Mol.fmla $C_7H_{12}F_2O_2$ MDL
Mol.weight 166.17 CAS

EN300-1131613

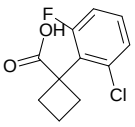

1-(2-chloro-6-fluorophenyl)cyclobutane-1-carboxylic acid

Mol.fmla $C_{11}H_{10}ClFO_2$ MDL MFCD11037026
Mol.weight 228.65 CAS 1037131-07-9

EN300-1122517

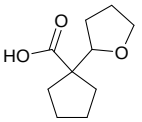

1-(oxolan-2-yl)cyclopentane-1-carboxylic acid

Mol.fmla $C_{10}H_{16}O_3$ MDL
Mol.weight 184.24 CAS

EN300-1121678

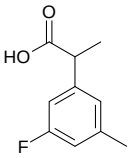

2-(3-fluoro-5-methylphenyl)propanoic acid

Mol.fmla $C_{10}H_{11}FO_2$ MDL MFCD23750673
Mol.weight 182.20 CAS 1506485-59-1

EN300-1137799

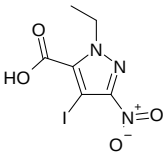

1-ethyl-4-iodo-3-nitro-1H-pyrazole-5-carboxylic acid

Mol.fmla $C_6H_6IN_3O_4$ MDL MFCD24539640
Mol.weight 311.04 CAS

EN300-651345

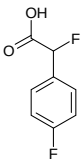

2-fluoro-2-(4-fluorophenyl)acetic acid

Mol.fmla $C_8H_6F_2O_2$ MDL MFCD21862798
Mol.weight 172.13 CAS 1504797-94-7

EN300-1138386

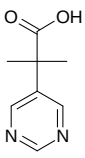

2-methyl-2-(pyrimidin-5-yl)propanoic acid

Mol.fmla $C_8H_{10}N_2O_2$ MDL MFCD16778961
Mol.weight 166.18 CAS 1248288-05-2

EN300-373327

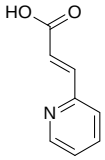

(2E)-3-(pyridin-2-yl)prop-2-enoic acid

Mol.fmla $C_8H_7NO_2$ MDL MFCD00179422
Mol.weight 149.15 CAS

EN300-1455843

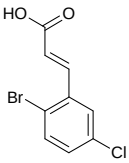

(2E)-3-(2-bromo-5-chlorophenyl)prop-2-enoic acid

Mol.fmla $C_9H_6BrClO_2$ MDL
Mol.weight 261.50 CAS

EN300-1456995

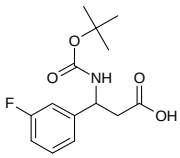

3-{[(tert-butoxy)carbonyl]amino}-3-(3-fluorophenyl)propanoic acid

Mol.fmla $C_{14}H_{18}FNO_4$ MDL MFCD02090701
Mol.weight 283.30 CAS

EN300-1286705

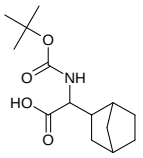

2-{bicyclo[2.2.1]heptan-2-yl}-2-{[(tert-butoxy)carbonyl]amino}acetic acid

Mol.fmla $C_{14}H_{23}NO_4$ MDL
Mol.weight 269.34 CAS

EN300-1297769

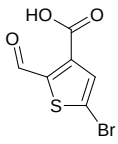

5-bromo-2-formylthiophene-3-carboxylic acid

Mol.fmla $C_6H_3BrO_3S$ MDL
Mol.weight 235.06 CAS 1397285-28-7

EN300-342720

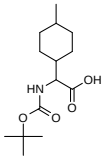

2-{[(tert-butoxy)carbonyl]amino}-2-(4-methylcyclohexyl)acetic acid

Mol.fmla $C_{14}H_{25}NO_4$ MDL MFCD21433023
Mol.weight 271.36 CAS 182292-07-5

EN300-1297370

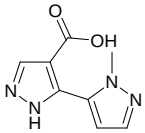

5-(1-methyl-1H-pyrazol-5-yl)-1H-pyrazole-4-carboxylic acid

Mol.fmla $C_8H_8N_4O_2$ MDL
Mol.weight 192.18 CAS

EN300-1296468

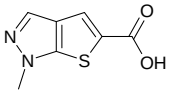

1-methyl-1H-thieno[2,3-c]pyrazole-5-carboxylic acid

Mol.fmla $C_7H_6N_2O_2S$ MDL MFCD22064475
Mol.weight 182.20 CAS 1368183-24-7

EN300-1278253

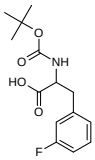

2-{[(tert-butoxy)carbonyl]amino}-3-(3-fluorophenyl)propanoic acid

Mol.fmla $C_{14}H_{18}FNO_4$ MDL MFCD05865250
Mol.weight 283.30 CAS

EN300-1217893

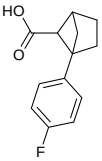

1-(4-fluorophenyl)bicyclo[2.1.1]hexane-5-carboxylic acid

Mol.fmla $C_{13}H_{13}FO_2$ MDL
Mol.weight 220.25 CAS

EN300-1572747

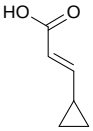

(2E)-3-cyclopropylprop-2-enoic acid

Mol.fmla $C_6H_8O_2$ MDL MFCD03002773
Mol.weight 112.13 CAS

EN300-371187

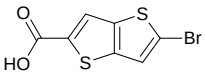

5-bromothieno[3,2-b]thiophene-2-carboxylic acid

Mol.fmla $C_7H_3BrO_2S_2$ MDL MFCD20529147
Mol.weight 263.13 CAS 1378448-42-0

EN300-50001

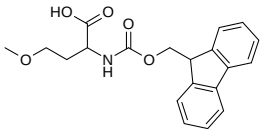

2-({[(9H-fluoren-9-yl)methoxy]carbonyl}amino)-4-methoxybutanoic acid

Mol.fmla $C_{20}H_{21}NO_5$ MDL MFCD18328460
Mol.weight 355.39 CAS 1480400-34-7

EN300-81333

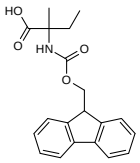

2-({[(9H-fluoren-9-yl)methoxy]carbonyl}amino)-2-methylbutanoic acid

Mol.fmla $C_{20}H_{21}NO_4$ MDL MFCD23724124
Mol.weight 339.39 CAS

EN300-81359

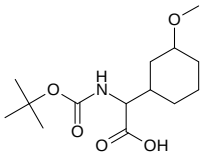

2-{[(tert-butoxy)carbonyl]amino}-2-(3-methoxycyclohexyl)acetic acid

Mol.fmla $C_{14}H_{25}NO_5$ MDL
Mol.weight 287.36 CAS

EN300-249476

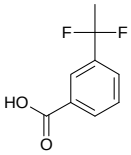

3-(1,1-difluoroethyl)benzoic acid

Mol.fmla $C_9H_8F_2O_2$ MDL MFCD20640021
Mol.weight 186.16 CAS

EN300-1614189

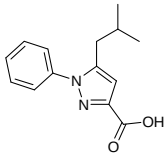

5-(2-methylpropyl)-1-phenyl-1H-pyrazole-3-carboxylic acid

Mol.fmla $C_{14}H_{16}N_2O_2$ MDL MFCD10005848
Mol.weight 244.30 CAS

EN300-1628238

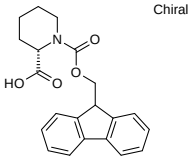

Chiral

(2S)-1-{[(9H-fluoren-9-yl)methoxy]carbonyl}piperidine-2-carboxylic acid

Mol.fmla $C_{21}H_{21}NO_4$ MDL MFCD00235898
Mol.weight 351.41 CAS

EN300-81361

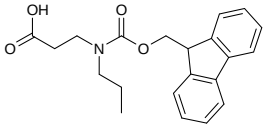

3-({[(9H-fluoren-9-yl)methoxy]carbonyl}(propyl)amino)propanoic acid

Mol.fmla $C_{21}H_{23}NO_4$ MDL
Mol.weight 353.42 CAS

EN300-1556089

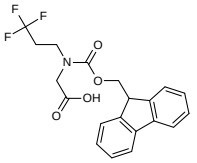

2-({[(9H-fluoren-9-yl)methoxy]carbonyl}(3,3,3-trifluoropropyl)amino)acetic acid

Mol.fmla $C_{20}H_{18}F_3NO_4$ MDL
Mol.weight 393.37 CAS

EN300-1556619

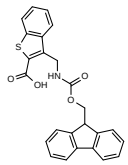

3-[({[(9H-fluoren-9-yl)methoxy]carbonyl}amino)methyl]-1-benzothiophene-2-carboxylic acid

Mol.fmla $C_{25}H_{19}NO_4S$ MDL
Mol.weight 429.50 CAS

EN300-1556641

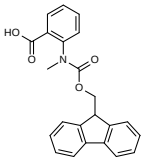

2-({[(9H-fluoren-9-yl)methoxy]carbonyl}(methyl)amino)benzoic acid

Mol.fmla $C_{23}H_{19}NO_4$ MDL MFCD04972602
Mol.weight 373.41 CAS

EN300-1556711

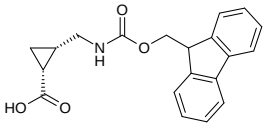

rac-(1R,2S)-2-[({[(9H-fluoren-9-yl)methoxy]carbonyl}amino)methyl]cyclopropane-1-carboxylic acid

Mol.fmla $C_{20}H_{19}NO_4$ MDL
Mol.weight 337.38 CAS

EN300-636006

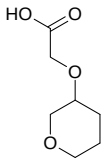

2-(oxan-3-yloxy)acetic acid

Mol.fmla $C_7H_{12}O_4$ MDL MFCD28639870
Mol.weight 160.17 CAS 1555624-29-7

EN300-1627945

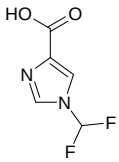

1-(difluoromethyl)-1H-imidazole-4-carboxylic acid

Mol.fmla $C_5H_4F_2N_2O_2$ MDL
Mol.weight 162.10 CAS

EN300-1609209

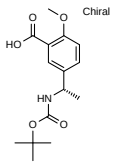

5-[(1S)-1-{[(tert-butoxy)carbonyl]amino}ethyl]-2-methoxybenzoic acid

Mol.fmla $C_{15}H_{21}NO_5$ MDL
Mol.weight 295.34 CAS

EN300-1659524

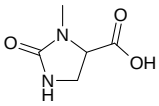

3-methyl-2-oxoimidazolidine-4-carboxylic acid

Mol.fmla $C_5H_8N_2O_3$ MDL MFCD19227285
Mol.weight 144.13 CAS

EN300-307008

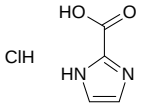

1H-imidazole-2-carboxylic acid hydrochloride

Mol.fmla $C_4H_5ClN_2O_2$ MDL MFCD16652250
Mol.weight 148.55 CAS

EN300-315836

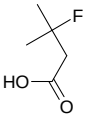

3-fluoro-3-methylbutanoic acid

Mol.fmla $C_5H_9FO_2$ MDL MFCD19231057
Mol.weight 120.12 CAS 1314982-17-6

EN300-373780

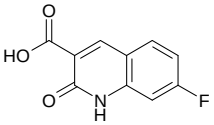

7-fluoro-2-oxo-1,2-dihydroquinoline-3-carboxylic acid

Mol.fmla $C_{10}H_6FNO_3$ MDL MFCD09724123
Mol.weight 207.16 CAS

EN300-380104

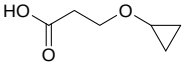

3-cyclopropoxypropanoic acid

Mol.fmla $C_6H_{10}O_3$ MDL MFCD28639683
Mol.weight 130.14 CAS 1554658-48-8

EN300-395388

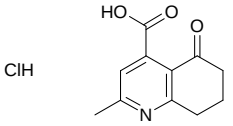

2-methyl-5-oxo-5,6,7,8-tetrahydroquinoline-4-carboxylic acid hydrochloride

Mol.fmla $C_{11}H_{12}ClNO_3$ MDL
Mol.weight 241.68 CAS

EN300-1692594

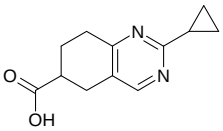

2-cyclopropyl-5,6,7,8-tetrahydroquinazoline-6-carboxylic acid

Mol.fmla $C_{12}H_{14}N_2O_2$ MDL MFCD22036875
Mol.weight 218.26 CAS 1369148-87-7

EN300-1692656

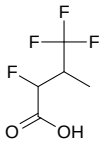

2,4,4,4-tetrafluoro-3-methylbutanoic acid

Mol.fmla $C_5H_6F_4O_2$ MDL MFCD30678457
Mol.weight 174.10 CAS

EN300-1693183

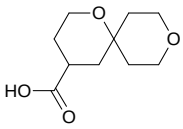

1,9-dioxaspiro[5.5]undecane-4-carboxylic acid

Mol.fmla $C_{10}H_{16}O_4$ MDL MFCD23792810
Mol.weight 200.24 CAS 1520699-87-9

EN300-816107

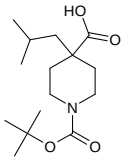

1-[(tert-butoxy)carbonyl]-4-(2-methylpropyl)piperidine-4-carboxylic acid

Mol.fmla $C_{15}H_{27}NO_4$ MDL MFCD24857142
Mol.weight 285.39 CAS

EN300-1267356

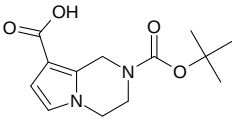

2-[(tert-butoxy)carbonyl]-1H,2H,3H,4H-pyrrolo[1,2-a]pyrazine-8-carboxylic acid

Mol.fmla $C_{13}H_{18}N_2O_4$ MDL
Mol.weight 266.30 CAS

EN300-1271916

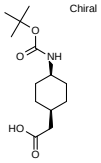

2-[(1s,4s)-4-{[(tert-butoxy)carbonyl]amino}cyclohexyl]acetic acid

Mol.fmla $C_{13}H_{23}NO_4$ MDL MFCD01862296
Mol.weight 257.33 CAS

EN300-374054

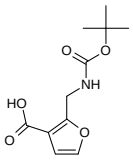

2-({[(tert-butoxy)carbonyl]amino}methyl)furan-3-carboxylic acid

Mol.fmla $C_{11}H_{15}NO_5$ MDL
Mol.weight 241.25 CAS

EN300-379041

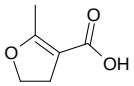

2-methyl-4,5-dihydrofuran-3-carboxylic acid

Mol.fmla $C_6H_8O_3$ MDL MFCD08456935
Mol.weight 128.13 CAS 100191-39-7

EN300-1608245

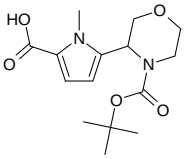

5-{4-[(tert-butoxy)carbonyl]morpholin-3-yl}-1-methyl-1H-pyrrole-2-carboxylic acid

Mol.fmla $C_{15}H_{22}N_2O_5$ MDL
Mol.weight 310.35 CAS

EN300-1663164

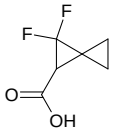

2,2-difluorospiro[2.2]pentane-1-carboxylic acid

Mol.fmla $C_6H_6F_2O_2$ MDL
Mol.weight 148.11 CAS

EN300-1663546

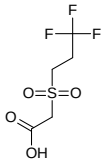

2-(3,3,3-trifluoropropanesulfonyl)acetic acid

Mol.fmla $C_5H_7F_3O_4S$ MDL MFCD20361998
Mol.weight 220.17 CAS

EN300-1664727

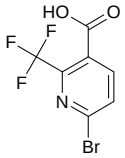

6-bromo-2-(trifluoromethyl)pyridine-3-carboxylic acid

Mol.fmla $C_7H_3BrF_3NO_2$ MDL MFCD16610256
Mol.weight 270.01 CAS

EN300-1666754

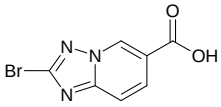

2-bromo-[1,2,4]triazolo[1,5-a]pyridine-6-carboxylic acid

Mol.fmla $C_7H_4BrN_3O_2$ MDL MFCD30723644
Mol.weight 242.03 CAS 1784165-37-2

EN300-1698365

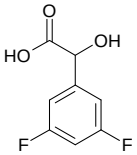

2-(3,5-difluorophenyl)-2-hydroxyacetic acid

Mol.fmla $C_8H_6F_2O_3$ MDL MFCD00061300
Mol.weight 188.13 CAS

EN300-1693517

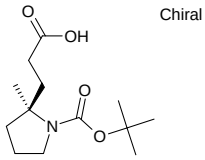

Chiral

3-[(2S)-1-[(tert-butoxy)carbonyl]-2-methylpyrrolidin-2-yl]propanoic acid

Mol.fmla $C_{13}H_{23}NO_4$ MDL
Mol.weight 257.33 CAS

EN300-1694140

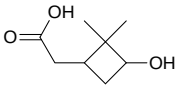

2-(3-hydroxy-2,2-dimethylcyclobutyl)acetic acid

Mol.fmla $C_8H_{14}O_3$ MDL MFCD24511719
Mol.weight 158.20 CAS 16838-66-7

EN300-1696733

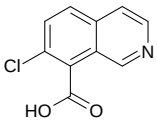

7-chloroisoquinoline-8-carboxylic acid

Mol.fmla $C_{10}H_6ClNO_2$ MDL MFCD24495128
Mol.weight 207.62 CAS 1824331-69-2

EN300-306180

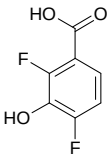

2,4-difluoro-3-hydroxybenzoic acid

Mol.fmla $C_7H_4F_2O_3$ MDL MFCD06797839
Mol.weight 174.10 CAS

EN300-307620

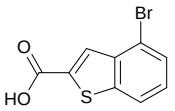

4-bromo-1-benzothiophene-2-carboxylic acid

Mol.fmla $C_9H_5BrO_2S$ MDL MFCD03407342
Mol.weight 257.11 CAS

EN300-309250

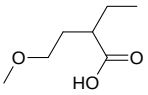

2-ethyl-4-methoxybutanoic acid

Mol.fmla $C_7H_{14}O_3$ MDL MFCD12794556
Mol.weight 146.19 CAS 35841-42-0

EN300-1697452

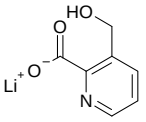

lithium(1+) ion 3-(hydroxymethyl)pyridine-2-carboxylate

Mol.fmla $C_7H_6LiNO_3$ MDL
Mol.weight 159.07 CAS

EN300-1697967

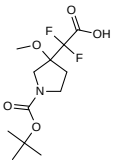

2-{1-[(tert-butoxy)carbonyl]-3-methoxypyrrolidin-3-yl}-2,2-difluoroacetic acid

Mol.fmla $C_{12}H_{19}F_2NO_5$ MDL
Mol.weight 295.29 CAS

EN300-1698029

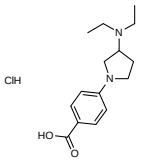

4-[3-(diethylamino)pyrrolidin-1-yl]benzoic acid hydrochloride

Mol.fmla $C_{15}H_{23}ClN_2O_2$ MDL
Mol.weight 298.82 CAS

EN300-1698054

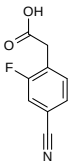

2-(4-cyano-2-fluorophenyl)acetic acid

Mol.fmla $C_9H_6FNO_2$ MDL MFCD18394075
Mol.weight 179.15 CAS

EN300-1698404

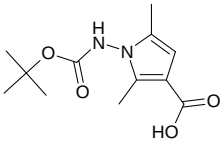

1-{[(tert-butoxy)carbonyl]amino}-2,5-dimethyl-1H-pyrrole-3-carboxylic acid

Mol.fmla $C_{12}H_{18}N_2O_4$ MDL
Mol.weight 254.29 CAS

EN300-1698424

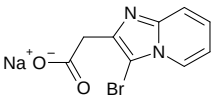

sodium 2-{3-bromoimidazo[1,2-a]pyridin-2-yl}acetate

Mol.fmla $C_9H_6BrN_2NaO_2$ MDL
Mol.weight 277.05 CAS

EN300-1698703

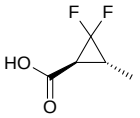

rac-(1R,3S)-2,2-difluoro-3-methylcyclopropane-1-carboxylic acid

Mol.fmla $C_5H_6F_2O_2$ MDL
Mol.weight 136.10 CAS

EN300-1698749

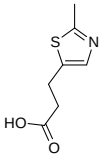

3-(2-methyl-1,3-thiazol-5-yl)propanoic acid

Mol.fmla $C_7H_9NO_2S$ MDL MFCD17267447
Mol.weight 171.22 CAS 60588-57-0

EN300-1698814

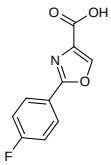

2-(4-fluorophenyl)-1,3-oxazole-4-carboxylic acid

Mol.fmla $C_{10}H_6FNO_3$ MDL MFCD09054968
Mol.weight 207.16 CAS

EN300-1698890

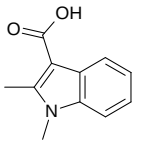

1,2-dimethyl-1H-indole-3-carboxylic acid

Mol.fmla $C_{11}H_{11}NO_2$ MDL MFCD00756896
Mol.weight 189.22 CAS

EN300-1699033

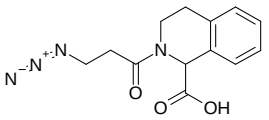

2-(3-azidopropanoyl)-1,2,3,4-tetrahydroisoquinoline-1-carboxylic acid

Mol.fmla $C_{13}H_{14}N_4O_3$ MDL
Mol.weight 274.28 CAS

EN300-1699129

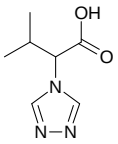

3-methyl-2-(4H-1,2,4-triazol-4-yl)butanoic acid

Mol.fmla $C_7H_{11}N_3O_2$ MDL MFCD16702841
Mol.weight 169.18 CAS 1247634-81-6

EN300-1699326

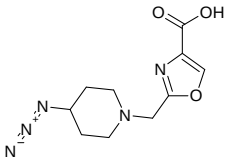

2-[(4-azidopiperidin-1-yl)methyl]-1,3-oxazole-4-carboxylic acid

Mol.fmla $C_{10}H_{13}N_5O_3$ MDL
Mol.weight 251.25 CAS

EN300-1699378

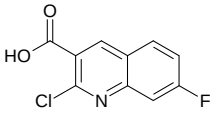

2-chloro-7-fluoroquinoline-3-carboxylic acid

Mol.fmla $C_{10}H_5ClFNO_2$ MDL MFCD09895919
Mol.weight 225.61 CAS

EN300-1699857

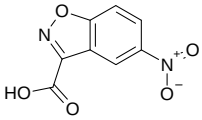

5-nitro-1,2-benzoxazole-3-carboxylic acid

Mol.fmla $C_8H_4N_2O_5$ MDL MFCD22495154
Mol.weight 208.13 CAS

EN300-1699957

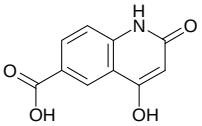

4-hydroxy-2-oxo-1,2-dihydroquinoline-6-carboxylic acid

Mol.fmla $C_{10}H_7NO_4$ MDL MFCD24484101
Mol.weight 205.17 CAS

EN300-1587405

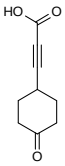

3-(4-oxocyclohexyl)prop-2-ynoic acid

Mol.fmla $C_9H_{10}O_3$ MDL
Mol.weight 166.18 CAS

EN300-381131

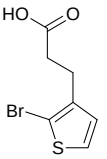

3-(2-bromothiophen-3-yl)propanoic acid

Mol.fmla $C_7H_7BrO_2S$ MDL
Mol.weight 235.10 CAS 1540152-03-1

EN300-383687

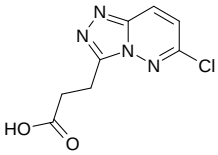

3-{6-chloro-[1,2,4]triazolo[4,3-b]pyridazin-3-yl}propanoic acid

Mol.fmla $C_8H_7ClN_4O_2$ MDL MFCD11868225
Mol.weight 226.62 CAS 902502-24-3

EN300-650599

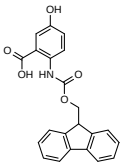

2-({[(9H-fluoren-9-yl)methoxy]carbonyl}amino)-5-hydroxybenzoic acid

Mol.fmla $C_{22}H_{17}NO_5$ MDL MFCD02682197
Mol.weight 375.38 CAS 1343379-24-7

EN300-650839

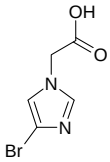

2-(4-bromo-1H-imidazol-1-yl)acetic acid

Mol.fmla $C_5H_5BrN_2O_2$ MDL MFCD22381859
Mol.weight 205.01 CAS

EN300-658566

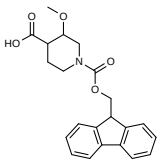

1-{[(9H-fluoren-9-yl)methoxy]carbonyl}-3-methoxypiperidine-4-carboxylic acid

Mol.fmla $C_{22}H_{23}NO_5$ MDL
Mol.weight 381.43 CAS

EN300-1165906

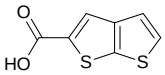

thieno[2,3-b]thiophene-2-carboxylic acid

Mol.fmla $C_7H_4O_2S_2$ MDL MFCD00111552
Mol.weight 184.24 CAS

EN300-702736

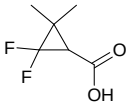

2,2-difluoro-3,3-dimethylcyclopropane-1-carboxylic acid

Mol.fmla $C_6H_8F_2O_2$ MDL MFCD20652901
Mol.weight 150.13 CAS 131262-35-6

EN300-1700026

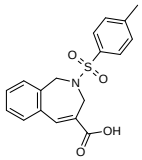

2-(4-methylbenzenesulfonyl)-2,3-dihydro-1H-2-benzazepine-4-carboxylic acid

Mol.fmla $C_{18}H_{17}NO_4S$ MDL
Mol.weight 343.40 CAS

EN300-1700044

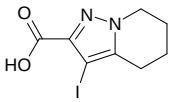

3-iodo-4H,5H,6H,7H-pyrazolo[1,5-a]pyridine-2-carboxylic acid

Mol.fmla $C_8H_9IN_2O_2$ MDL
Mol.weight 292.08 CAS

EN300-1700094

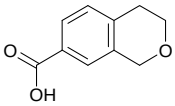

3,4-dihydro-1H-2-benzopyran-7-carboxylic acid

Mol.fmla $C_{10}H_{10}O_3$ MDL MFCD22536225
Mol.weight 178.19 CAS

EN300-719575

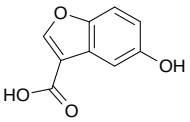

5-hydroxy-1-benzofuran-3-carboxylic acid

Mol.fmla $C_9H_6O_4$ MDL MFCD15144229
Mol.weight 178.15 CAS

EN300-749485

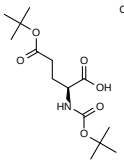

Chiral

(2S)-5-(tert-butoxy)-2-{[(tert-butoxy)carbonyl]amino}-5-oxopentanoic acid

Mol.fmla $C_{14}H_{25}NO_6$ MDL MFCD00038257
Mol.weight 303.36 CAS

EN300-761529

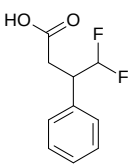

4,4-difluoro-3-phenylbutanoic acid

Mol.fmla $C_{10}H_{10}F_2O_2$ MDL MFCD24654091
Mol.weight 200.19 CAS

EN300-814305

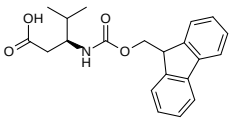

Chiral

(3S)-3-({[(9H-fluoren-9-yl)methoxy]carbonyl}amino)-4-methylpentanoic acid

Mol.fmla $C_{21}H_{23}NO_4$ MDL MFCD03095625
Mol.weight 353.42 CAS

EN300-816975

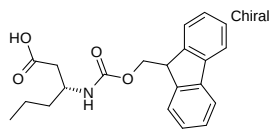

(3R)-3-({[(9H-fluoren-9-yl)methoxy]carbonyl}amino)hexanoic acid

Mol.fmla $C_{21}H_{23}NO_4$ MDL
Mol.weight 353.42 CAS

EN300-816984

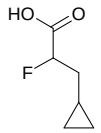

3-cyclopropyl-2-fluoropropanoic acid

Mol.fmla $C_6H_9FO_2$ MDL MFCD24089178
Mol.weight 132.14 CAS 1525966-80-6

EN300-1218230

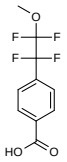

4-(1,1,2,2-tetrafluoro-2-methoxyethyl)benzoic acid

Mol.fmla $C_{10}H_8F_4O_3$ MDL
Mol.weight 252.17 CAS

EN300-1700494

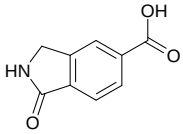

1-oxo-2,3-dihydro-1H-isoindole-5-carboxylic acid

Mol.fmla $C_9H_7NO_3$ MDL MFCD13177824
Mol.weight 177.16 CAS 23386-40-5

EN300-1700645

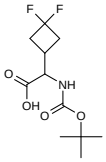

2-{[(tert-butoxy)carbonyl]amino}-2-(3,3-difluorocyclobutyl)acetic acid

Mol.fmla $C_{11}H_{17}F_2NO_4$ MDL MFCD30002868
Mol.weight 265.26 CAS

EN300-1700718

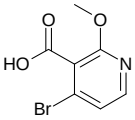

4-bromo-2-methoxypyridine-3-carboxylic acid

Mol.fmla $C_7H_6BrNO_3$ MDL MFCD18257519
Mol.weight 232.03 CAS

EN300-1700761

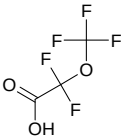

2,2-difluoro-2-(trifluoromethoxy)acetic acid

Mol.fmla $C_3HF_5O_3$ MDL MFCD00516932
Mol.weight 180.03 CAS 674-13-5

EN300-1701918

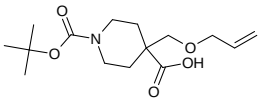

1-[(tert-butoxy)carbonyl]-4-[(prop-2-en-1-yloxy)methyl]piperidine-4-carboxylic acid

Mol.fmla $C_{15}H_{25}NO_5$ MDL
Mol.weight 299.37 CAS

EN300-1702297

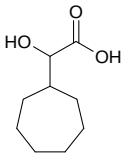

2-cycloheptyl-2-hydroxyacetic acid

Mol.fmla $C_9H_{16}O_3$ MDL MFCD21296525
Mol.weight 172.23 CAS 18537-84-3

EN300-1247624

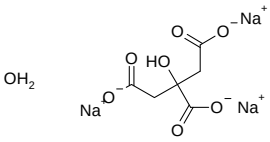

trisodium 2-hydroxypropane-1,2,3-tricarboxylate hydrate

Mol.fmla $C_6H_7Na_3O_8$ MDL MFCD00150032
Mol.weight 276.09 CAS

EN300-1265950

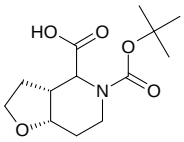

rac-(3aR,7aS)-5-[(tert-butoxy)carbonyl]-octahydrofuro[3,2-c]pyridine-4-carboxylic acid

Mol.fmla $C_{13}H_{21}NO_5$ MDL
Mol.weight 271.32 CAS

EN300-1272703

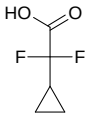

2-cyclopropyl-2,2-difluoroacetic acid

Mol.fmla $C_5H_6F_2O_2$ MDL MFCD26728228
Mol.weight 136.10 CAS

EN300-171267

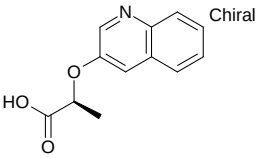

(2S)-2-(quinolin-3-yloxy)propanoic acid

Mol.fmla $C_{12}H_{11}NO_3$ MDL
Mol.weight 217.23 CAS

EN300-190514

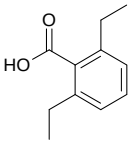

2,6-diethylbenzoic acid

Mol.fmla $C_{11}H_{14}O_2$ MDL MFCD09260802
Mol.weight 178.23 CAS 78114-07-5

EN300-191523

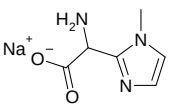

sodium 2-amino-2-(1-methyl-1H-imidazol-2-yl)acetate

Mol.fmla $C_6H_8N_3NaO_2$ MDL MFCD31559011
Mol.weight 177.14 CAS

EN300-1705753

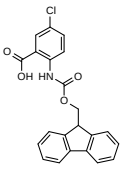

5-chloro-2-({[(9H-fluoren-9-yl)methoxy]carbonyl}amino)benzoic acid

Mol.fmla $C_{22}H_{16}ClNO_4$ MDL MFCD02682159
Mol.weight 393.83 CAS

EN300-81093

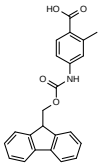

4-({[(9H-fluoren-9-yl)methoxy]carbonyl}amino)-2-methylbenzoic acid

Mol.fmla $C_{23}H_{19}NO_4$ MDL MFCD18351994
Mol.weight 373.41 CAS 1341992-64-0

EN300-81312

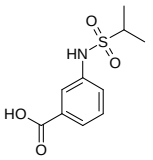

3-(propane-2-sulfonamido)benzoic acid

Mol.fmla $C_{10}H_{13}NO_4S$ MDL MFCD12762762
Mol.weight 243.28 CAS

EN300-1006588

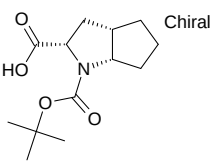

(2S,3aS,6aS)-1-[(tert-butoxy)carbonyl]-octahydrocyclopenta[b]pyrrole-2-carboxylic acid

Mol.fmla $C_{13}H_{21}NO_4$ MDL MFCD29919795
Mol.weight 255.32 CAS 124002-32-0

EN300-1071335

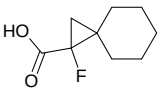

1-fluorospiro[2.5]octane-1-carboxylic acid

Mol.fmla $C_9H_{13}FO_2$ MDL
Mol.weight 172.20 CAS

EN300-1091382

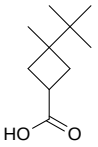

3-tert-butyl-3-methylcyclobutane-1-carboxylic acid

Mol.fmla $C_{10}H_{18}O_2$ MDL
Mol.weight 170.25 CAS

EN300-1440133

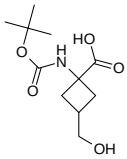

1-{[(tert-butoxy)carbonyl]amino}-3-(hydroxymethyl)cyclobutane-1-carboxylic acid

Mol.fmla $C_{11}H_{19}NO_5$ MDL MFCD24535858
Mol.weight 245.28 CAS 1557194-38-3

EN300-1609081

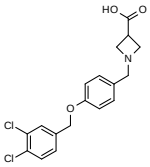

1-({4-[(3,4-dichlorophenyl)methoxy]phenyl}methyl)azetidine-3-carboxylic acid

Mol.fmla $C_{18}H_{17}Cl_2NO_3$ MDL MFCD30182357
Mol.weight 366.25 CAS

EN300-253813

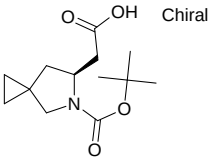

2-[(6S)-5-[(tert-butoxy)carbonyl]-5-azaspiro[2.4]heptan-6-yl]acetic acid

Mol.fmla $C_{13}H_{21}NO_4$ MDL
Mol.weight 255.32 CAS

EN300-1699114

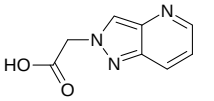

2-{2H-pyrazolo[4,3-b]pyridin-2-yl}acetic acid dihydrochloride

Mol.fmla $C_8H_9Cl_2N_3O_2$ MDL
Mol.weight 250.09 CAS

EN300-1699119

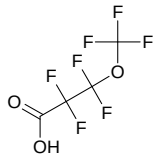

2,2,3,3-tetrafluoro-3-(trifluoromethoxy)propanoic acid

Mol.fmla $C_4HF_7O_3$ MDL MFCD00507228
Mol.weight 230.04 CAS

EN300-185375

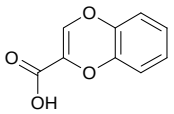

1,4-benzodioxine-2-carboxylic acid

Mol.fmla $C_9H_6O_4$ MDL MFCD06804470
Mol.weight 178.15 CAS 67471-01-6

EN300-190980

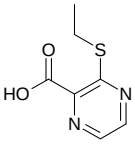

3-(ethylsulfanyl)pyrazine-2-carboxylic acid

Mol.fmla $C_7H_8N_2O_2S$ MDL MFCD16852955
Mol.weight 184.22 CAS 74002-58-7

EN300-196246

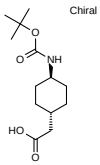

2-[(1r,4r)-4-{[(tert-butoxy)carbonyl]amino}cyclohexyl]acetic acid

Mol.fmla $C_{13}H_{23}NO_4$ MDL MFCD03844588
Mol.weight 257.33 CAS

EN300-72521

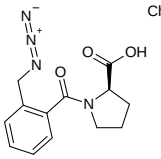

(2R)-1-[2-(azidomethyl)benzoyl]pyrrolidine-2-carboxylic acid

Mol.fmla $C_{13}H_{14}N_4O_3$ MDL
Mol.weight 274.28 CAS

EN300-1699215

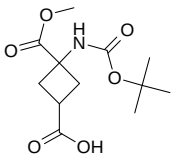

3-{[(tert-butoxy)carbonyl]amino}-3-(methoxycarbonyl)cyclobutane-1-carboxylic acid

Mol.fmla $C_{12}H_{19}NO_6$ MDL MFCD24534066
Mol.weight 273.29 CAS

EN300-1699235

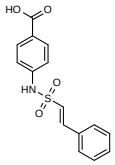

4-[(E)-2-phenylethenesulfonamido]benzoic acid

Mol.fmla $C_{15}H_{13}NO_4S$ MDL MFCD00222946
Mol.weight 303.34 CAS

EN300-1699338

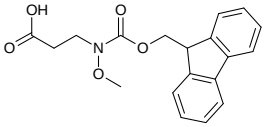

3-({[(9H-fluoren-9-yl)methoxy]carbonyl}(methoxy)amino)propanoic acid

Mol.fmla $C_{19}H_{19}NO_5$ MDL MFCD01861163
Mol.weight 341.37 CAS 247021-90-5

EN300-1699395

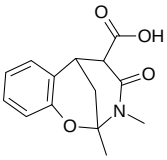

9,10-dimethyl-11-oxo-8-oxa-10-azatricyclo[7.3.1.0,2,7]trideca-2(7),3,5-triene-12-carboxylic acid

Mol.fmla $C_{14}H_{15}NO_4$ MDL MFCD00429892
Mol.weight 261.28 CAS

EN300-1699427

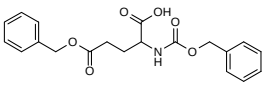

5-(benzyloxy)-2-{[(benzyloxy)carbonyl]amino}-5-oxopentanoic acid

Mol.fmla $C_{20}H_{21}NO_6$ MDL MFCD00276402
Mol.weight 371.39 CAS

EN300-1699436

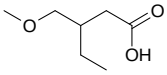

3-(methoxymethyl)pentanoic acid

Mol.fmla $C_7H_{14}O_3$ MDL MFCD20320493
Mol.weight 146.19 CAS 1343282-45-0

EN300-1699501

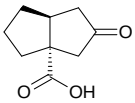

rac-(3aR,6aR)-2-oxo-octahydropentalene-3a-carboxylic acid

Mol.fmla $C_9H_{12}O_3$ MDL
Mol.weight 168.19 CAS

EN300-1699553

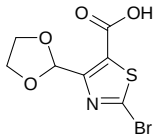

2-bromo-4-(1,3-dioxolan-2-yl)-1,3-thiazole-5-carboxylic acid

Mol.fmla $C_7H_6BrNO_4S$ MDL
Mol.weight 280.10 CAS

EN300-1699563

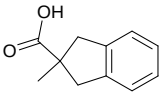

2-methyl-2,3-dihydro-1H-indene-2-carboxylic acid

Mol.fmla $C_{11}H_{12}O_2$ MDL MFCD16658798
Mol.weight 176.22 CAS

EN300-1699582

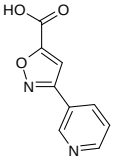

3-(pyridin-3-yl)-1,2-oxazole-5-carboxylic acid

Mol.fmla $C_9H_6N_2O_3$ MDL MFCD07701203
Mol.weight 190.16 CAS

EN300-93070

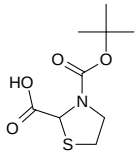

3-[(tert-butoxy)carbonyl]-1,3-thiazolidine-2-carboxylic acid

Mol.fmla $C_9H_{15}NO_4S$ MDL MFCD01569306
Mol.weight 233.29 CAS

EN300-1071293

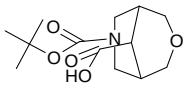

7-[(tert-butoxy)carbonyl]-3-oxa-7-azabicyclo[3.3.1]nonane-9-carboxylic acid

Mol.fmla $C_{13}H_{21}NO_5$ MDL MFCD28388984
Mol.weight 271.32 CAS

EN300-1071393

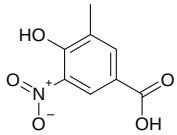

4-hydroxy-3-methyl-5-nitrobenzoic acid

Mol.fmla $C_8H_7NO_5$ MDL MFCD27930252
Mol.weight 197.15 CAS

EN300-1074300

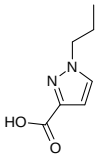

1-propyl-1H-pyrazole-3-carboxylic acid

Mol.fmla $C_7H_{10}N_2O_2$ MDL MFCD04970191
Mol.weight 154.17 CAS 957301-89-2

EN300-1086959

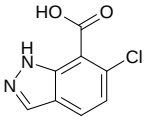

6-chloro-1H-indazole-7-carboxylic acid

Mol.fmla $C_8H_5ClN_2O_2$ MDL MFCD27987848
Mol.weight 196.59 CAS 1638764-89-2

EN300-202791

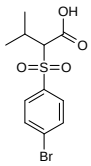

2-(4-bromobenzenesulfonyl)-3-methylbutanoic acid

Mol.fmla $C_{11}H_{13}BrO_4S$ MDL MFCD11642537
Mol.weight 321.19 CAS

EN300-204972

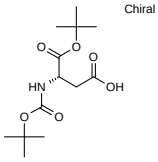

Chiral

(3S)-4-(tert-butoxy)-3-{[(tert-butoxy)carbonyl]amino}-4-oxobutanoic acid

Mol.fmla $C_{13}H_{23}NO_6$ MDL MFCD00038272
Mol.weight 289.33 CAS

EN300-205979

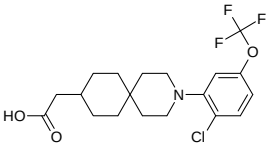

2-{3-[2-chloro-5-(trifluoromethoxy)phenyl]-3-azaspiro[5.5]undecan-9-yl}acetic acid

Mol.fmla $C_{19}H_{23}ClF_3NO_3$ MDL MFCD28975351
Mol.weight 405.85 CAS

EN300-210224

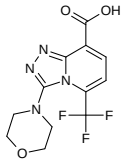

3-(morpholin-4-yl)-5-(trifluoromethyl)-[1,2,4]triazolo[4,3-a]pyridine-8-carboxylic acid

Mol.fmla $C_{12}H_{11}F_3N_4O_3$ MDL
Mol.weight 316.24 CAS

EN300-215547

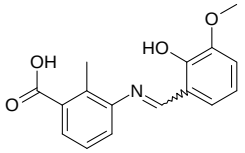

3-{[(2-hydroxy-3-methoxyphenyl)methylidene]amino}-2-methylbenzoic acid

Mol.fmla $C_{16}H_{15}NO_4$ MDL
Mol.weight 285.30 CAS

EN300-218126

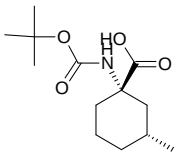

rac-(1R,3S)-1-{[(tert-butoxy)carbonyl]amino}-3-methylcyclohexane-1-carboxylic acid

Mol.fmla $C_{13}H_{23}NO_4$ MDL
Mol.weight 257.33 CAS

EN300-1699724

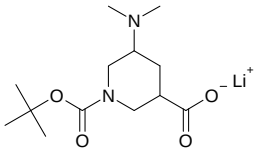

lithium(1+) ion 1-[(tert-butoxy)carbonyl]-5-(dimethylamino)piperidine-3-carboxylate

Mol.fmla $C_{13}H_{23}LiN_2O_4$ MDL
Mol.weight 278.28 CAS

EN300-1699730

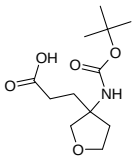

3-(3-{[(tert-butoxy)carbonyl]amino}oxolan-3-yl)propanoic acid

Mol.fmla $C_{12}H_{21}NO_5$ MDL
Mol.weight 259.30 CAS

EN300-1699750

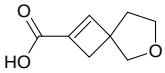

6-oxaspiro[3.4]oct-1-ene-2-carboxylic acid

Mol.fmla $C_8H_{10}O_3$ MDL
Mol.weight 154.17 CAS

EN300-1699751

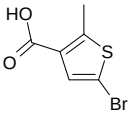

5-bromo-2-methylthiophene-3-carboxylic acid

Mol.fmla $C_6H_5BrO_2S$ MDL MFCD20278363
Mol.weight 221.07 CAS

EN300-248839

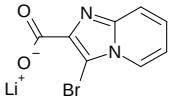

lithium(1+) ion 3-bromoimidazo[1,2-a]pyridine-2-carboxylate

Mol.fmla $C_8H_4BrLiN_2O_2$ MDL
Mol.weight 246.98 CAS

EN300-1699848

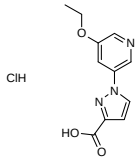

1-(5-ethoxypyridin-3-yl)-1H-pyrazole-3-carboxylic acid hydrochloride

Mol.fmla $C_{11}H_{12}ClN_3O_3$ MDL
Mol.weight 269.69 CAS

EN300-1699856

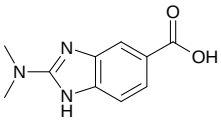

2-(dimethylamino)-1H-1,3-benzodiazole-5-carboxylic acid

Mol.fmla $C_{10}H_{11}N_3O_2$ MDL MFCD22091359
Mol.weight 205.22 CAS 1501006-70-7

EN300-1699863

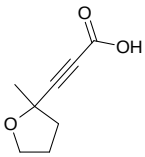

3-(2-methyloxolan-2-yl)prop-2-ynoic acid

Mol.fmla $C_8H_{10}O_3$ MDL MFCD23847702
Mol.weight 154.17 CAS 1520821-86-6

EN300-1699873

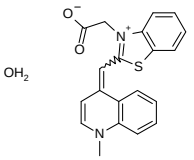

3-(carboxymethyl)-2-[(1-methyl-1,4-dihydroquinolin-4-ylidene)methyl]-1,3-benzothiazol-3-ium hydrate

Mol.fmla $C_{20}H_{18}N_2O_3S$ MDL
Mol.weight 366.44 CAS

EN300-257292

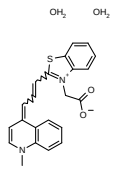

3-(carboxymethyl)-2-[3-(1-methyl-1,4-dihydroquinolin-4-ylidene)prop-1-en-1-yl]-1,3-benzothiazol-3-ium dihydrate

Mol.fmla $C_{22}H_{22}N_2O_4S$ MDL
Mol.weight 410.50 CAS

EN300-257300

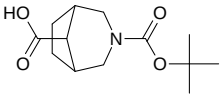

3-[(tert-butoxy)carbonyl]-3-azabicyclo[3.2.1]octane-8-carboxylic acid

Mol.fmla $C_{13}H_{21}NO_4$ MDL MFCD17016674
Mol.weight 255.32 CAS

EN300-268884

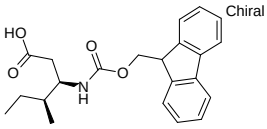

(3R,4S)-3-({[(9H-fluoren-9-yl)methoxy]carbonyl}amino)-4-methylhexanoic acid

Mol.fmla $C_{22}H_{25}NO_4$ MDL MFCD01862850
Mol.weight 367.45 CAS 1217622-60-0

EN300-269068

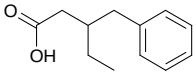

3-benzylpentanoic acid

Mol.fmla $C_{12}H_{16}O_2$ MDL MFCD23160944
Mol.weight 192.26 CAS 35237-29-7

EN300-1695605

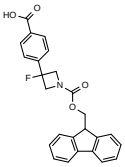

4-(1-{[(9H-fluoren-9-yl)methoxy]carbonyl}-3-fluoroazetidin-3-yl)benzoic acid

Mol.fmla $C_{25}H_{20}FNO_4$ MDL
Mol.weight 417.44 CAS

EN300-1695659

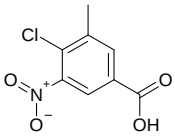

4-chloro-3-methyl-5-nitrobenzoic acid

Mol.fmla $C_8H_6ClNO_4$ MDL MFCD26856629
Mol.weight 215.59 CAS

EN300-1695802

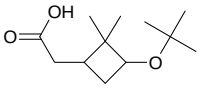

2-[3-(tert-butoxy)-2,2-dimethylcyclobutyl]acetic acid

Mol.fmla $C_{12}H_{22}O_3$ MDL
Mol.weight 214.31 CAS

EN300-1696739

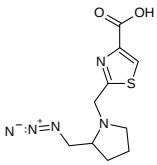

2-{[2-(azidomethyl)pyrrolidin-1-yl]methyl}-1,3-thiazole-4-carboxylic acid

Mol.fmla $C_{10}H_{13}N_5O_2S$ MDL
Mol.weight 267.31 CAS

EN300-1699903

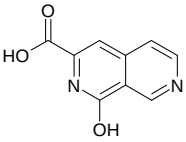

1-hydroxy-2,7-naphthyridine-3-carboxylic acid

Mol.fmla $C_9H_6N_2O_3$ MDL MFCD20647561
Mol.weight 190.16 CAS 42285-31-4

EN300-1581834

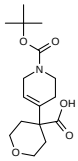

4-{1-[(tert-butoxy)carbonyl]-1,2,3,6-tetrahydropyridin-4-yl}oxane-4-carboxylic acid

Mol.fmla $C_{16}H_{25}NO_5$ MDL
Mol.weight 311.38 CAS

EN300-1587459

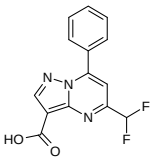

5-(difluoromethyl)-7-phenylpyrazolo[1,5-a]pyrimidine-3-carboxylic acid

Mol.fmla $C_{14}H_9F_2N_3O_2$ MDL
Mol.weight 289.24 CAS

EN300-1587586

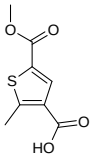

5-(methoxycarbonyl)-2-methylthiophene-3-carboxylic acid

Mol.fmla $C_8H_8O_4S$ MDL
Mol.weight 200.21 CAS

EN300-1589250

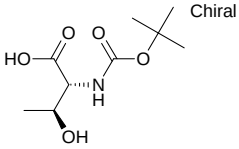

(2R,3S)-2-{[(tert-butoxy)carbonyl]amino}-3-hydroxybutanoic acid

Mol.fmla $C_9H_{17}NO_5$ MDL MFCD00037807
Mol.weight 219.24 CAS 86748-77-8

EN300-1589311

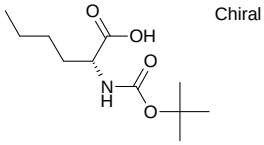

(2R)-2-{[(tert-butoxy)carbonyl]amino}hexanoic acid

Mol.fmla $C_{11}H_{21}NO_4$ MDL MFCD00063168
Mol.weight 231.29 CAS

EN300-1589313

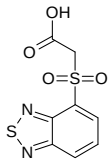

2-(2,1,3-benzothiadiazole-4-sulfonyl)acetic acid

Mol.fmla $C_8H_6N_2O_4S_2$ MDL MFCD03834416
Mol.weight 258.28 CAS 706766-79-2

EN300-1590105

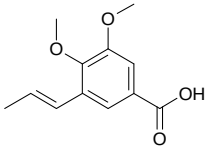

3,4-dimethoxy-5-[(1E)-prop-1-en-1-yl]benzoic acid

Mol.fmla $C_{12}H_{14}O_4$ MDL MFCD07843126
Mol.weight 222.24 CAS

EN300-1697311

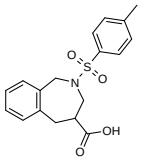

2-(4-methylbenzenesulfonyl)-2,3,4,5-tetrahydro-1H-2-benzazepine-4-carboxylic acid

Mol.fmla $C_{18}H_{19}NO_4S$ MDL
Mol.weight 345.42 CAS

EN300-1700045

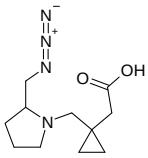

2-(1-{[2-(azidomethyl)pyrrolidin-1-yl]methyl}cyclopropyl)acetic acid

Mol.fmla $C_{11}H_{18}N_4O_2$ MDL
Mol.weight 238.29 CAS

EN300-1700182

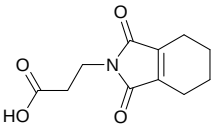

3-(1,3-dioxo-2,3,4,5,6,7-hexahydro-1H-isoindol-2-yl)propanoic acid

Mol.fmla $C_{11}H_{13}NO_4$ MDL
Mol.weight 223.23 CAS

EN300-1700189

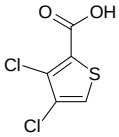

3,4-dichlorothiophene-2-carboxylic acid

Mol.fmla $C_5H_2Cl_2O_2S$ MDL MFCD00159568
Mol.weight 197.04 CAS 61209-02-7

EN300-1700221

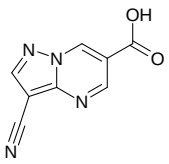

3-cyanopyrazolo[1,5-a]pyrimidine-6-carboxylic acid

Mol.fmla $C_8H_4N_4O_2$ MDL MFCD28606060
Mol.weight 188.15 CAS 1558138-88-7

EN300-1697480

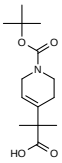

2-{1-[(tert-butoxy)carbonyl]-1,2,3,6-tetrahydropyridin-4-yl}-2-methylpropanoic acid

Mol.fmla $C_{14}H_{23}NO_4$ MDL
Mol.weight 269.34 CAS

EN300-1697484

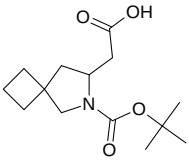

2-{6-[(tert-butoxy)carbonyl]-6-azaspiro[3.4]octan-7-yl}acetic acid

Mol.fmla $C_{14}H_{23}NO_4$ MDL
Mol.weight 269.34 CAS

EN300-1697507

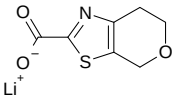

lithium(1+) ion 4H,6H,7H-pyrano[4,3-d][1,3]thiazole-2-carboxylate

Mol.fmla $C_7H_6LiNO_3S$ MDL MFCD26516102
Mol.weight 191.13 CAS

EN300-1697676

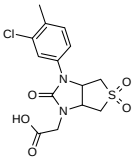

2-[3-(3-chloro-4-methylphenyl)-2,5,5-trioxo-hexahydro-1H-5lambda6-thieno[3,4-d]imidazolidin-1-yl]acetic acid

Mol.fmla $C_{14}H_{15}ClN_2O_5S$ MDL
Mol.weight 358.80 CAS

EN300-1697683

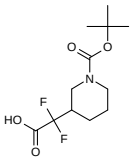

2-{1-[(tert-butoxy)carbonyl]piperidin-3-yl}-2,2-difluoroacetic acid

Mol.fmla $C_{12}H_{19}F_2NO_4$ MDL MFCD30737508
Mol.weight 279.29 CAS

EN300-1700256

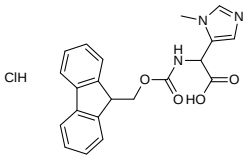

2-({[(9H-fluoren-9-yl)methoxy]carbonyl}amino)-2-(1-methyl-1H-imidazol-5-yl)acetic acid hydrochloride

Mol.fmla $C_{21}H_{20}ClN_3O_4$ MDL
Mol.weight 413.86 CAS

EN300-1700265

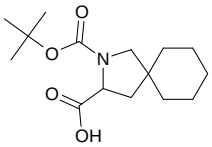

2-[(tert-butoxy)carbonyl]-2-azaspiro[4.5]decane-3-carboxylic acid

Mol.fmla $C_{15}H_{25}NO_4$ MDL MFCD28133707
Mol.weight 283.37 CAS

EN300-1700355

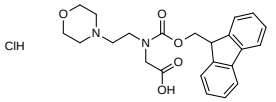

2-({[(9H-fluoren-9-yl)methoxy]carbonyl}[2-(morpholin-4-yl)ethyl]amino)acetic acid hydrochloride

Mol.fmla $C_{23}H_{27}ClN_2O_5$ MDL
Mol.weight 446.94 CAS

EN300-1700478

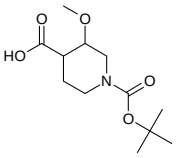

1-[(tert-butoxy)carbonyl]-3-methoxypiperidine-4-carboxylic acid

Mol.fmla $C_{12}H_{21}NO_5$ MDL MFCD28615406
Mol.weight 259.30 CAS

EN300-1697992

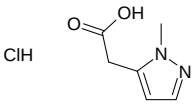

2-(1-methyl-1H-pyrazol-5-yl)acetic acid hydrochloride

Mol.fmla $C_6H_9ClN_2O_2$ MDL
Mol.weight 176.60 CAS

EN300-114805

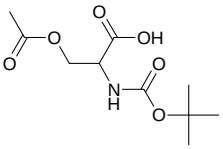

3-(acetyloxy)-2-{[(tert-butoxy)carbonyl]amino}propanoic acid

Mol.fmla $C_{10}H_{17}NO_6$ MDL MFCD24467737
Mol.weight 247.25 CAS

EN300-1698357

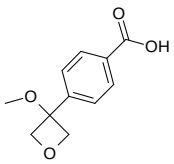

4-(3-methoxyoxetan-3-yl)benzoic acid

Mol.fmla $C_{11}H_{12}O_4$ MDL
Mol.weight 208.22 CAS

EN300-1698380

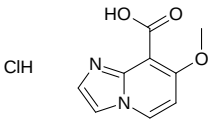

7-methoxyimidazo[1,2-a]pyridine-8-carboxylic acid hydrochloride

Mol.fmla $C_9H_9ClN_2O_3$ MDL
Mol.weight 228.64 CAS

EN300-1698413

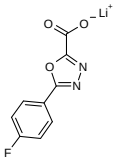

lithium(1+) ion 5-(4-fluorophenyl)-1,3,4-oxadiazole-2-carboxylate

Mol.fmla $C_9H_4FLiN_2O_3$ MDL
Mol.weight 214.08 CAS

EN300-1698516

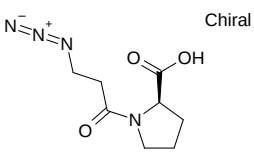

(2R)-1-(3-azidopropanoyl)pyrrolidine-2-carboxylic acid

Mol.fmla $C_8H_{12}N_4O_3$ MDL
Mol.weight 212.21 CAS

EN300-1698544

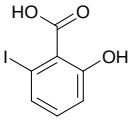

2-hydroxy-6-iodobenzoic acid

Mol.fmla $C_7H_5IO_3$ MDL MFCD17000094
Mol.weight 264.02 CAS

EN300-142475

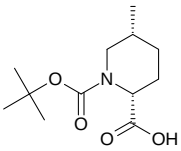

rac-(2R,5R)-1-[(tert-butoxy)carbonyl]-5-methylpiperidine-2-carboxylic acid

Mol.fmla $C_{12}H_{21}NO_4$ MDL
Mol.weight 243.31 CAS

EN300-1700514

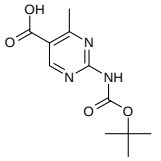

2-{[(tert-butoxy)carbonyl]amino}-4-methylpyrimidine-5-carboxylic acid

Mol.fmla $C_{11}H_{15}N_3O_4$ MDL
Mol.weight 253.26 CAS

EN300-1700526

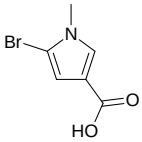

5-bromo-1-methyl-1H-pyrrole-3-carboxylic acid

Mol.fmla $C_6H_6BrNO_2$ MDL MFCD21798894
Mol.weight 204.02 CAS 1515982-14-5

EN300-1700597

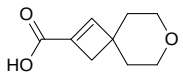

7-oxaspiro[3.5]non-1-ene-2-carboxylic acid

Mol.fmla $C_9H_{12}O_3$ MDL
Mol.weight 168.19 CAS

EN300-1700626

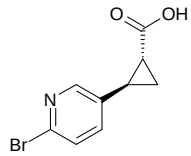

rac-(1R,2R)-2-(6-bromopyridin-3-yl)cyclopropane-1-carboxylic acid

Mol.fmla $C_9H_8BrNO_2$ MDL MFCD30531388
Mol.weight 242.07 CAS

EN300-1700653

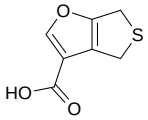

4H,6H-thieno[3,4-b]furan-3-carboxylic acid

Mol.fmla $C_7H_6O_3S$ MDL MFCD20644636
Mol.weight 170.19 CAS 107710-64-5

EN300-1698751

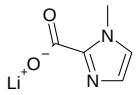

lithium(1+) ion 1-methyl-1H-imidazole-2-carboxylate

Mol.fmla $C_5H_5LiN_2O_2$ MDL MFCD03789111
Mol.weight 132.05 CAS

EN300-1700710

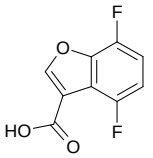

4,7-difluoro-1-benzofuran-3-carboxylic acid

Mol.fmla $C_9H_4F_2O_3$ MDL MFCD21281718
Mol.weight 198.13 CAS 1523352-94-4

EN300-1700713

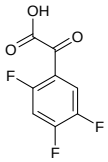

2-oxo-2-(2,4,5-trifluorophenyl)acetic acid

Mol.fmla $C_8H_3F_3O_3$ MDL MFCD29917561
Mol.weight 204.11 CAS

EN300-1700725

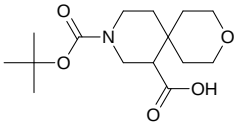

9-[(tert-butoxy)carbonyl]-3-oxa-9-azaspiro[5.5]undecane-7-carboxylic acid

Mol.fmla $C_{15}H_{25}NO_5$ MDL
Mol.weight 299.37 CAS

EN300-1700745

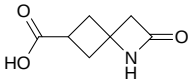

2-oxo-1-azaspiro[3.3]heptane-6-carboxylic acid

Mol.fmla $C_7H_9NO_3$ MDL
Mol.weight 155.15 CAS

EN300-1700760

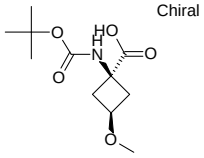

(1s,3s)-1-{[(tert-butoxy)carbonyl]amino}-3-methoxycyclobutane-1-carboxylic acid

Mol.fmla $C_{11}H_{19}NO_5$ MDL
Mol.weight 245.28 CAS

EN300-1700778

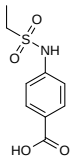

4-ethanesulfonamidobenzoic acid

Mol.fmla $C_9H_{11}NO_4S$ MDL MFCD03764807
Mol.weight 229.26 CAS

EN300-1700833

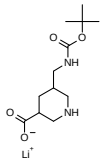

lithium(1+) ion 5-({[(tert-butoxy)carbonyl]amino}methyl)piperidine-3-carboxylate

Mol.fmla $C_{12}H_{21}LiN_2O_4$ MDL
Mol.weight 264.25 CAS

EN300-1698905

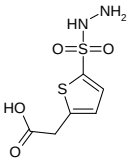

2-[5-(hydrazinesulfonyl)thiophen-2-yl]acetic acid

Mol.fmla $C_6H_8N_2O_4S_2$ MDL MFCD24251203
Mol.weight 236.27 CAS

EN300-1698919

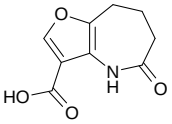

5-oxo-4H,5H,6H,7H,8H-furo[3,2-b]azepine-3-carboxylic acid

Mol.fmla $C_9H_9NO_4$ MDL MFCD20641976
Mol.weight 195.18 CAS 180340-64-1

EN300-1698969

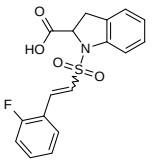

1-[2-(2-fluorophenyl)ethenesulfonyl]-2,3-dihydro-1H-indole-2-carboxylic acid

Mol.fmla $C_{17}H_{14}FNO_4S$ MDL
Mol.weight 347.37 CAS

EN300-1698993

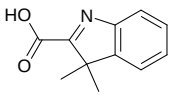

3,3-dimethyl-3H-indole-2-carboxylic acid

Mol.fmla $C_{11}H_{11}NO_2$ MDL MFCD20646626
Mol.weight 189.22 CAS

EN300-157900

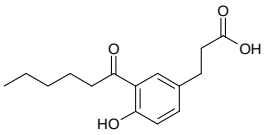

3-(3-hexanoyl-4-hydroxyphenyl)propanoic acid

Mol.fmla $C_{15}H_{20}O_4$ MDL
Mol.weight 264.32 CAS

EN300-174796

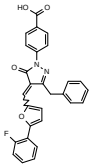

4-(3-benzyl-4-{[5-(2-fluorophenyl)furan-2-yl]methylidene}-5-oxo-4,5-dihydro-1H-pyrazol-1-yl)benzoic acid

Mol.fmla $C_{28}H_{19}FN_2O_4$ MDL MFCD30182334
Mol.weight 466.47 CAS

EN300-177369

Amino Acids

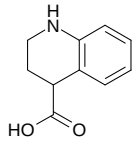

1,2,3,4-tetrahydroquinoline-4-carboxylic acid

Mol.fmla $C_{10}H_{11}NO_2$ MDL MFCD09834787
Mol.weight 177.20 CAS 13337-69-4

EN300-113492

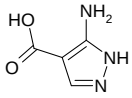

5-amino-1H-pyrazole-4-carboxylic acid

Mol.fmla $C_4H_5N_3O_2$ MDL MFCD05863704
Mol.weight 127.10 CAS 41680-34-6

EN300-376553

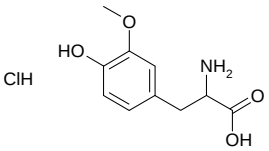

2-amino-3-(4-hydroxy-3-methoxyphenyl)propanoic acid hydrochloride

Mol.fmla $C_{10}H_{14}ClNO_4$ MDL MFCD00193655
Mol.weight 247.68 CAS

EN300-718138

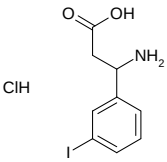

3-amino-3-(3-iodophenyl)propanoic acid hydrochloride

Mol.fmla $C_9H_{11}ClINO_2$ MDL MFCD31439839
Mol.weight 327.55 CAS 2137733-50-5

EN300-718148

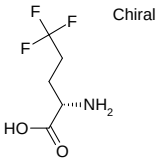

(2S)-2-amino-5,5,5-trifluoropentanoic acid

Mol.fmla $C_5H_8F_3NO_2$ MDL MFCD17676356
Mol.weight 171.12 CAS 122565-28-0

EN300-1300746

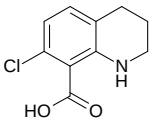

7-chloro-1,2,3,4-tetrahydroquinoline-8-carboxylic acid

Mol.fmla $C_{10}H_{10}ClNO_2$ MDL MFCD27923343
Mol.weight 211.65 CAS 1823883-29-9

EN300-1664935

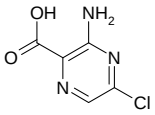

3-amino-5-chloropyrazine-2-carboxylic acid

Mol.fmla $C_5H_4ClN_3O_2$ MDL MFCD18250527
Mol.weight 173.56 CAS

EN300-1664929

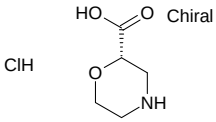

(2S)-morpholine-2-carboxylic acid hydrochloride

Mol.fmla $C_5H_{10}ClNO_3$ MDL MFCD13186759
Mol.weight 167.59 CAS

EN300-1695562

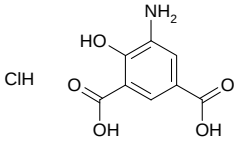

5-amino-4-hydroxybenzene-1,3-dicarboxylic acid hydrochloride

Mol.fmla $C_8H_8ClNO_5$ MDL
Mol.weight 233.61 CAS

EN300-1696747

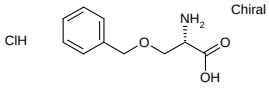

(2S)-2-amino-3-(benzyloxy)propanoic acid hydrochloride

Mol.fmla $C_{10}H_{14}ClNO_3$ MDL MFCD20264821
Mol.weight 231.68 CAS

EN300-1697125

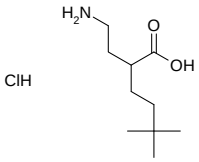

2-(2-aminoethyl)-5,5-dimethylhexanoic acid hydrochloride

Mol.fmla $C_{10}H_{22}ClNO_2$ MDL
Mol.weight 223.75 CAS

EN300-1697651

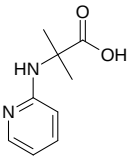

2-methyl-2-[(pyridin-2-yl)amino]propanoic acid

Mol.fmla $C_9H_{12}N_2O_2$ MDL MFCD21997198
Mol.weight 180.21 CAS 1368813-43-7

EN300-1697856

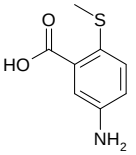

5-amino-2-(methylsulfanyl)benzoic acid

Mol.fmla $C_8H_9NO_2S$ MDL MFCD12823826
Mol.weight 183.23 CAS 70290-39-0

EN300-393392

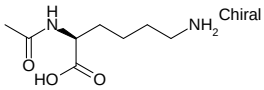

(2S)-6-amino-2-acetamidohexanoic acid

Mol.fmla $C_8H_{16}N_2O_3$ MDL MFCD00008233
Mol.weight 188.23 CAS 1946-82-3

EN300-1699962

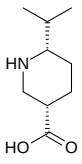

rac-(3R,6R)-6-(propan-2-yl)piperidine-3-carboxylic acid

Mol.fmla $C_9H_{17}NO_2$ MDL MFCD28506046
Mol.weight 171.24 CAS 1807941-44-1

EN300-1700287

2-(3-aminopropoxy)acetic acid hydrochloride

Mol.fmla $C_5H_{12}ClNO_3$ MDL MFCD31536484
Mol.weight 169.61 CAS

EN300-1700498

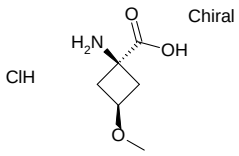

(1s,3s)-1-amino-3-methoxycyclobutane-1-carboxylic acid hydrochloride

Mol.fmla $C_6H_{12}ClNO_3$ MDL
Mol.weight 181.62 CAS

EN300-1702653

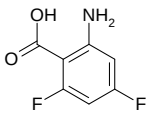

2-amino-4,6-difluorobenzoic acid

Mol.fmla $C_7H_5F_2NO_2$ MDL MFCD03618449
Mol.weight 173.12 CAS

EN300-197093

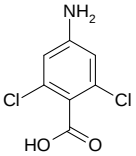

4-amino-2,6-dichlorobenzoic acid

Mol.fmla $C_7H_5Cl_2NO_2$ MDL MFCD09999716
Mol.weight 206.03 CAS

EN300-95231

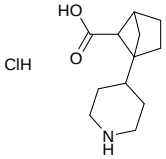

1-(piperidin-4-yl)bicyclo[2.1.1]hexane-5-carboxylic acid hydrochloride

Mol.fmla $C_{12}H_{20}ClNO_2$ MDL
Mol.weight 245.75 CAS

EN300-1440267

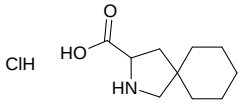

2-azaspiro[4.5]decane-3-carboxylic acid hydrochloride

Mol.fmla $C_{10}H_{18}ClNO_2$ MDL MFCD30738801
Mol.weight 219.71 CAS

EN300-1605917

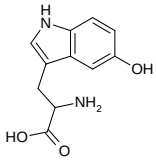

2-amino-3-(5-hydroxy-1H-indol-3-yl)propanoic acid

Mol.fmla $C_{11}H_{12}N_2O_3$ MDL MFCD00005651
Mol.weight 220.23 CAS

EN300-244707

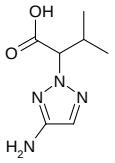

2-(4-amino-2H-1,2,3-triazol-2-yl)-3-methylbutanoic acid

Mol.fmla $C_7H_{12}N_4O_2$ MDL MFCD22063867
Mol.weight 184.20 CAS 1367976-16-6

EN300-1699067

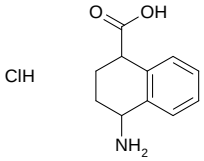

4-amino-1,2,3,4-tetrahydronaphthalene-1-carboxylic acid hydrochloride

Mol.fmla $C_{11}H_{14}ClNO_2$ MDL
Mol.weight 227.69 CAS

EN300-1699585

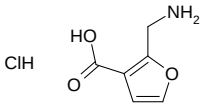

2-(aminomethyl)furan-3-carboxylic acid hydrochloride

Mol.fmla $C_6H_8ClNO_3$ MDL MFCD20487857
Mol.weight 177.59 CAS

EN300-1699596

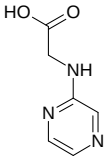

2-[(pyrazin-2-yl)amino]acetic acid

Mol.fmla $C_6H_7N_3O_2$ MDL MFCD09877613
Mol.weight 153.14 CAS 27955-54-0

EN300-1074341

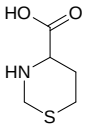

1,3-thiazinane-4-carboxylic acid

Mol.fmla $C_5H_9NO_2S$ MDL MFCD00869029
Mol.weight 147.20 CAS

EN300-1699713

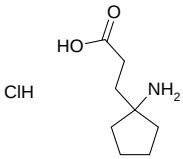

3-(1-aminocyclopentyl)propanoic acid hydrochloride

Mol.fmla $C_8H_{16}ClNO_2$ MDL
Mol.weight 193.68 CAS

EN300-1699721

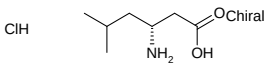

(3R)-3-amino-5-methylhexanoic acid hydrochloride

Mol.fmla $C_7H_{16}ClNO_2$ MDL MFCD06202393
Mol.weight 181.66 CAS

EN300-1699800

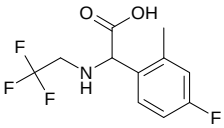

2-(4-fluoro-2-methylphenyl)-2-[(2,2,2-trifluoroethyl)amino]acetic acid

Mol.fmla $C_{11}H_{11}F_4NO_2$ MDL MFCD17305557
Mol.weight 265.21 CAS

EN300-1693979

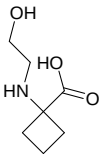

1-[(2-hydroxyethyl)amino]cyclobutane-1-carboxylic acid

Mol.fmla $C_7H_{13}NO_3$ MDL MFCD23065723
Mol.weight 159.19 CAS 1524928-07-1

EN300-1696010

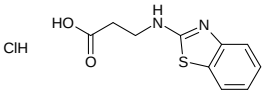

3-[(1,3-benzothiazol-2-yl)amino]propanoic acid hydrochloride

Mol.fmla $C_{10}H_{11}ClN_2O_2S$ MDL
Mol.weight 258.73 CAS

EN300-1697280

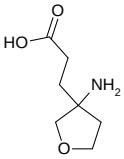

3-(3-aminooxolan-3-yl)propanoic acid hydrochloride

Mol.fmla $C_7H_{14}ClNO_3$ MDL
Mol.weight 195.65 CAS

EN300-1700076

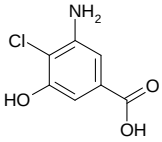

3-amino-4-chloro-5-hydroxybenzoic acid

Mol.fmla $C_7H_6ClNO_3$ MDL MFCD20654341
Mol.weight 187.58 CAS 93561-97-8

EN300-1700111

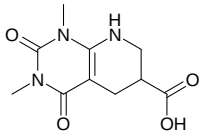

1,3-dimethyl-2,4-dioxo-1H,2H,3H,4H,5H,6H,7H,8H-pyrido[2,3-d]pyrimidine-6-carboxylic acid

Mol.fmla $C_{10}H_{13}N_3O_4$ MDL
Mol.weight 239.23 CAS

EN300-1700191

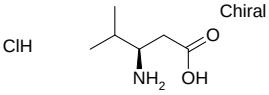

(3R)-3-amino-4-methylpentanoic acid hydrochloride

Mol.fmla $C_6H_{14}ClNO_2$ MDL MFCD01862852
Mol.weight 167.64 CAS

EN300-1697540

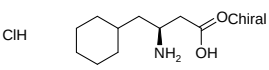

(3S)-3-amino-4-cyclohexylbutanoic acid hydrochloride

Mol.fmla $C_{10}H_{20}ClNO_2$ MDL
Mol.weight 221.73 CAS

EN300-1697662

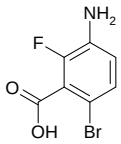

3-amino-6-bromo-2-fluorobenzoic acid

Mol.fmla $C_7H_5BrFNO_2$ MDL
Mol.weight 234.03 CAS 1516801-51-6

EN300-1697673

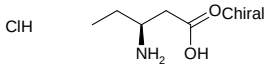

(3S)-3-aminopentanoic acid hydrochloride

Mol.fmla $C_5H_{12}ClNO_2$ MDL MFCD24396378
Mol.weight 153.61 CAS

EN300-1700259

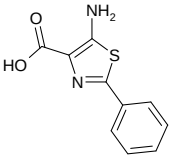

5-amino-2-phenyl-1,3-thiazole-4-carboxylic acid

Mol.fmla $C_{10}H_8N_2O_2S$ MDL MFCD26645086
Mol.weight 220.25 CAS 923010-77-9

EN300-107405

2,3-dihydro-1H-isoindole-5-carboxylic acid hydrochloride

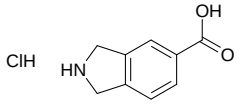

Mol.fmla $C_9H_{10}ClNO_2$ MDL MFCD10699395

Mol.weight 199.64 CAS

EN300-130618

rac-(3R,4R)-4-(2,2-dimethylpropyl)pyrrolidine-3-carboxylic acid hydrochloride

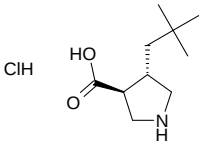

Mol.fmla $C_{10}H_{20}ClNO_2$ MDL

Mol.weight 221.73 CAS

EN300-1698577

3-amino-4-hydroxy-5-methylbenzoic acid hydrochloride

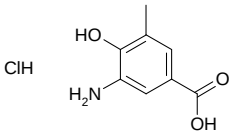

Mol.fmla $C_8H_{10}ClNO_3$ MDL

Mol.weight 203.63 CAS

EN300-1700538

4-amino-1-phenyl-1H-1,2,3-triazole-5-carboxylic acid

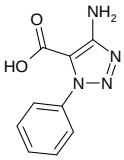

Mol.fmla $C_9H_8N_4O_2$ MDL MFCD26785283

Mol.weight 204.19 CAS

EN300-1698817

(2*R*)-2-amino-3-fluoro-4-methylpentanoic acid hydrochloride

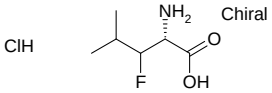

Mol.fmla $C_6H_{13}ClFNO_2$ MDL

Mol.weight 185.63 CAS

EN300-1700785

1-amino-3-methoxycyclobutane-1-carboxylic acid hydrochloride

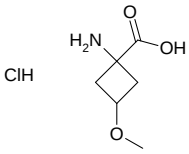

Mol.fmla $C_6H_{12}ClNO_3$ MDL

Mol.weight 181.62 CAS

EN300-1702655

Aldehydes & Ketones

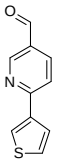

6-(thiophen-3-yl)pyridine-3-carbaldehyde

Mol.fmla $C_{10}H_7NOS$ MDL MFCD04115422
Mol.weight 189.24 CAS

EN300-239868

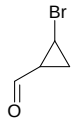

2-bromocyclopropane-1-carbaldehyde

Mol.fmla C_4H_5BrO MDL MFCD30476115
Mol.weight 148.99 CAS 2059938-09-7

EN300-304101

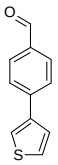

4-(thiophen-3-yl)benzaldehyde

Mol.fmla $C_{11}H_8OS$ MDL MFCD04039151
Mol.weight 188.25 CAS

EN300-179684

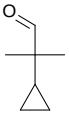

2-cyclopropyl-2-methylpropanal

Mol.fmla $C_7H_{12}O$ MDL MFCD31462209
Mol.weight 112.17 CAS 1936689-91-6

EN300-785291

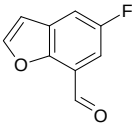

5-fluoro-1-benzofuran-7-carbaldehyde

Mol.fmla $C_9H_5FO_2$ MDL MFCD18822719
Mol.weight 164.14 CAS

EN300-1165308

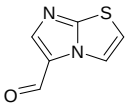

imidazo[2,1-b][1,3]thiazole-5-carbaldehyde

Mol.fmla $C_6H_4N_2OS$ MDL MFCD14549677
Mol.weight 152.18 CAS

EN300-176338

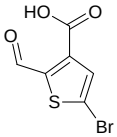

5-bromo-2-formylthiophene-3-carboxylic acid

Mol.fmla $C_6H_3BrO_3S$ MDL
Mol.weight 235.06 CAS 1397285-28-7

EN300-342720

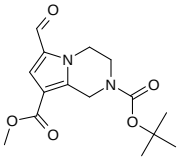

2-tert-butyl 8-methyl 6-formyl-1H,2H,3H,4H-pyrrolo[1,2-a]pyrazine-2,8-dicarboxylate

Mol.fmla $C_{15}H_{20}N_2O_5$ MDL
Mol.weight 308.34 CAS

EN300-1271918

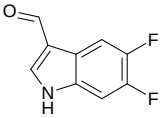

5,6-difluoro-1H-indole-3-carbaldehyde

Mol.fmla $C_9H_5F_2NO$ MDL MFCD09954781
Mol.weight 181.14 CAS

EN300-1272254

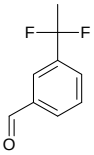

3-(1,1-difluoroethyl)benzaldehyde

Mol.fmla $C_9H_8F_2O$ MDL MFCD20527725
Mol.weight 170.16 CAS

EN300-1614199

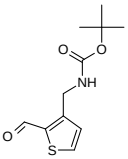

tert-butyl N-[(2-formylthiophen-3-yl)methyl]carbamate

Mol.fmla $C_{11}H_{15}NO_3S$ MDL
Mol.weight 241.31 CAS

EN300-1592308

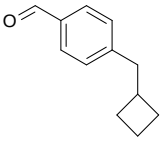

4-(cyclobutylmethyl)benzaldehyde

Mol.fmla $C_{12}H_{14}O$ MDL MFCD30679557
Mol.weight 174.24 CAS 1893988-04-9

EN300-312979

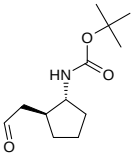

rac-tert-butyl N-[(1R,2S)-2-(2-oxoethyl)cyclopentyl]carbamate

Mol.fmla $C_{12}H_{21}NO_3$ MDL
Mol.weight 227.31 CAS

EN300-1697135

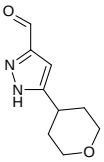

5-(oxan-4-yl)-1H-pyrazole-3-carbaldehyde

Mol.fmla $C_9H_{12}N_2O_2$ MDL MFCD29064654
Mol.weight 180.21 CAS

EN300-1698367

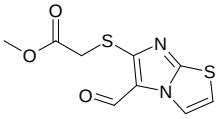

methyl 2-({5-formylimidazo[2,1-b][1,3]thiazol-6-yl}sulfanyl)acetate

Mol.fmla $C_9H_8N_2O_3S_2$ MDL MFCD08154276
Mol.weight 256.30 CAS 881242-91-7

EN300-1698693

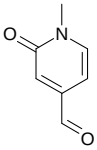

1-methyl-2-oxo-1,2-dihydropyridine-4-carbaldehyde

Mol.fmla $C_7H_7NO_2$ MDL MFCD22570460
Mol.weight 137.14 CAS

EN300-1699037

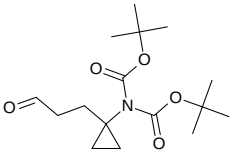

tert-butyl N-[(tert-butoxy)carbonyl]-N-[1-(3-oxopropyl)cyclopropyl]carbamate

Mol.fmla $C_{16}H_{27}NO_5$ MDL
Mol.weight 313.40 CAS

EN300-1699977

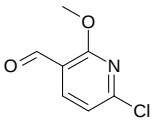

6-chloro-2-methoxypyridine-3-carbaldehyde

Mol.fmla $C_7H_6ClNO_2$ MDL MFCD11847276
Mol.weight 171.58 CAS

EN300-1272363

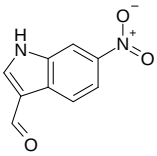

6-nitro-1H-indole-3-carbaldehyde

Mol.fmla $C_9H_6N_2O_3$ MDL MFCD06656872
Mol.weight 190.16 CAS

EN300-181826

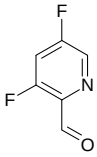

3,5-difluoropyridine-2-carbaldehyde

Mol.fmla $C_6H_3F_2NO$ MDL MFCD11520703
Mol.weight 143.09 CAS

EN300-322749

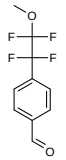

4-(1,1,2,2-tetrafluoro-2-methoxyethyl)benzaldehyde

Mol.fmla $C_{10}H_8F_4O_2$ MDL
Mol.weight 236.17 CAS

EN300-1699049

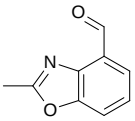

2-methyl-1,3-benzoxazole-4-carbaldehyde

Mol.fmla $C_9H_7NO_2$ MDL MFCD20526519
Mol.weight 161.16 CAS

EN300-1699084

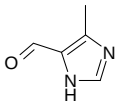

4-methyl-1H-imidazole-5-carbaldehyde

Mol.fmla $C_5H_6N_2O$ MDL MFCD00173728
Mol.weight 110.12 CAS 68282-53-1

EN300-65152

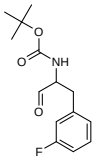

tert-butyl N-[1-(3-fluorophenyl)-3-oxopropan-2-yl]carbamate

Mol.fmla $C_{14}H_{18}FNO_3$ MDL MFCD24535411
Mol.weight 267.30 CAS

EN300-1699213

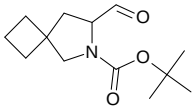

tert-butyl 7-formyl-6-azaspiro[3.4]octane-6-carboxylate

Mol.fmla $C_{13}H_{21}NO_3$ MDL
Mol.weight 239.32 CAS

EN300-1699324

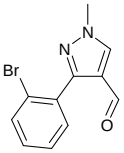

3-(2-bromophenyl)-1-methyl-1H-pyrazole-4-carbaldehyde

Mol.fmla $C_{11}H_9BrN_2O$ MDL MFCD11180169
Mol.weight 265.11 CAS 1152503-90-6

EN300-1699396

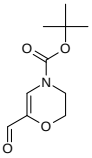

tert-butyl 6-formyl-3,4-dihydro-2H-oxazine-4-carboxylate

Mol.fmla $C_{10}H_{15}NO_4$ MDL
Mol.weight 213.24 CAS

EN300-1072599

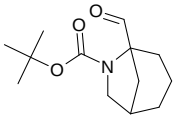

tert-butyl 5-formyl-6-azabicyclo[3.2.1]octane-6-carboxylate

Mol.fmla $C_{13}H_{21}NO_3$ MDL
Mol.weight 239.32 CAS

EN300-1699689

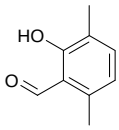

2-hydroxy-3,6-dimethylbenzaldehyde

Mol.fmla $C_9H_{10}O_2$ MDL MFCD04037328
Mol.weight 150.18 CAS

EN300-243395

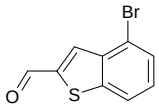

4-bromo-1-benzothiophene-2-carbaldehyde

Mol.fmla C_9H_5BrOS MDL MFCD19381762
Mol.weight 241.11 CAS

EN300-1699870

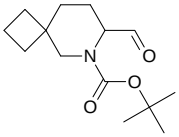

tert-butyl 7-formyl-6-azaspiro[3.5]nonane-6-carboxylate

Mol.fmla $C_{14}H_{23}NO_3$ MDL
Mol.weight 253.34 CAS

EN300-1697293

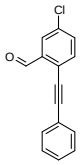

5-chloro-2-(2-phenylethynyl)benzaldehyde

Mol.fmla $C_{15}H_9ClO$ MDL MFCD28359712
Mol.weight 240.69 CAS

EN300-1697360

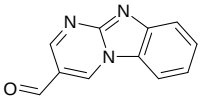

1,8,10-triazatricyclo[7.4.0.0,2,7]trideca-2(7),3,5,8,10,12-hexaene-12-carbaldehyde

Mol.fmla $C_{11}H_7N_3O$ MDL MFCD22059659
Mol.weight 197.20 CAS

EN300-1697373

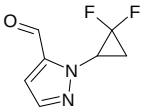

1-(2,2-difluorocyclopropyl)-1H-pyrazole-5-carbaldehyde

Mol.fmla $C_7H_6F_2N_2O$ MDL
Mol.weight 172.14 CAS

EN300-1700065

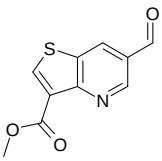

methyl 6-formylthieno[3,2-b]pyridine-3-carboxylate

Mol.fmla $C_{10}H_7NO_3S$ MDL
Mol.weight 221.24 CAS

EN300-1697527

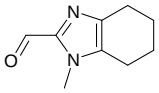

1-methyl-4,5,6,7-tetrahydro-1H-1,3-benzodiazole-2-carbaldehyde

Mol.fmla $C_9H_{12}N_2O$ MDL MFCD26679316
Mol.weight 164.21 CAS 1541630-70-9

EN300-1697654

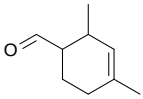

2,4-dimethylcyclohex-3-ene-1-carbaldehyde

Mol.fmla $C_9H_{14}O$ MDL MFCD00169841
Mol.weight 138.21 CAS

EN300-1700469

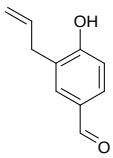

4-hydroxy-3-(prop-2-en-1-yl)benzaldehyde

Mol.fmla $C_{10}H_{10}O_2$ MDL MFCD06290488
Mol.weight 162.19 CAS

EN300-103387

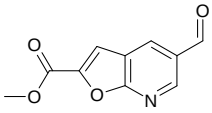

methyl 5-formylfuro[2,3-b]pyridine-2-carboxylate

Mol.fmla $C_{10}H_7NO_4$ MDL MFCD30491964
Mol.weight 205.17 CAS 1253696-29-5

EN300-1697908

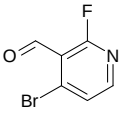

4-bromo-2-fluoropyridine-3-carbaldehyde

Mol.fmla C_6H_3BrFNO MDL MFCD09870050
Mol.weight 204.00 CAS

EN300-128599

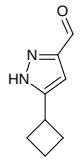

5-cyclobutyl-1H-pyrazole-3-carbaldehyde

Mol.fmla $C_8H_{10}N_2O$ MDL MFCD29064652
Mol.weight 150.18 CAS

EN300-1698366

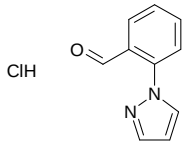

2-(1H-pyrazol-1-yl)benzaldehyde hydrochloride

Mol.fmla $C_{10}H_9ClN_2O$ MDL
Mol.weight 208.65 CAS

EN300-1698806

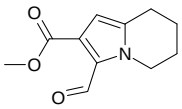

methyl 3-formyl-5,6,7,8-tetrahydroindolizine-2-carboxylate

Mol.fmla $C_{11}H_{13}NO_3$ MDL MFCD29053619
Mol.weight 207.23 CAS

EN300-1701911

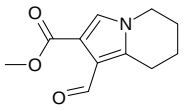

methyl 1-formyl-5,6,7,8-tetrahydroindolizine-2-carboxylate

Mol.fmla $C_{11}H_{13}NO_3$ MDL MFCD31544251
Mol.weight 207.23 CAS

EN300-1702294

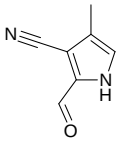

2-formyl-4-methyl-1H-pyrrole-3-carbonitrile

Mol.fmla $C_7H_6N_2O$ MDL MFCD24621081
Mol.weight 134.14 CAS 1380521-11-8

EN300-1698855

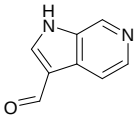

1H-pyrrolo[2,3-c]pyridine-3-carbaldehyde

Mol.fmla $C_8H_6N_2O$ MDL MFCD08272238
Mol.weight 146.15 CAS 25957-65-7

EN300-173837

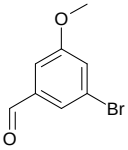

3-bromo-5-methoxybenzaldehyde

Mol.fmla $C_8H_7BrO_2$ MDL MFCD06797975
Mol.weight 215.05 CAS 262450-65-7

EN300-174785

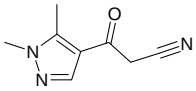

3-(1,5-dimethyl-1H-pyrazol-4-yl)-3-oxopropanenitrile

Mol.fmla $C_8H_9N_3O$ MDL MFCD08696363
Mol.weight 163.18 CAS

EN300-230708

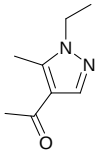

1-(1-ethyl-5-methyl-1H-pyrazol-4-yl)ethan-1-one

Mol.fmla $C_8H_{12}N_2O$ MDL MFCD03167209
Mol.weight 152.20 CAS

EN300-228479

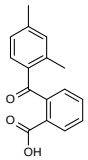

2-(2,4-dimethylbenzoyl)benzoic acid

Mol.fmla $C_{16}H_{14}O_3$ MDL MFCD00157029
Mol.weight 254.29 CAS

EN300-230461

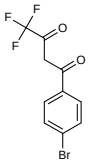

1-(4-bromophenyl)-4,4,4-trifluorobutane-1,3-dione

Mol.fmla $C_{10}H_6BrF_3O_2$ MDL MFCD00510742
Mol.weight 295.06 CAS 18931-61-8

EN300-228437

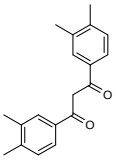

1,3-bis(3,4-dimethylphenyl)propane-1,3-dione

Mol.fmla $C_{19}H_{20}O_2$ MDL MFCD08553221
Mol.weight 280.37 CAS

EN300-230076

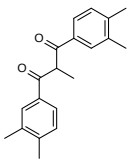

1,3-bis(3,4-dimethylphenyl)-2-methylpropane-1,3-dione

Mol.fmla $C_{20}H_{22}O_2$ MDL MFCD08552996
Mol.weight 294.40 CAS

EN300-230120

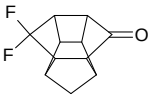

11,11-difluoropentacyclo[5.4.0.0^{2,6}.0^{3,10}.0^{5,9}]undecan-8-one

Mol.fmla $C_{11}H_{10}F_2O$ MDL MFCD00220285
Mol.weight 196.20 CAS 117389-49-8

EN300-329665

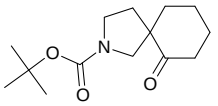

tert-butyl 6-oxo-2-azaspiro[4.5]decane-2-carboxylate

Mol.fmla $C_{14}H_{23}NO_3$ MDL MFCD30731240
Mol.weight 253.34 CAS

EN300-372743

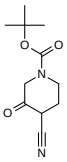

tert-butyl 4-cyano-3-oxopiperidine-1-carboxylate

Mol.fmla $C_{11}H_{16}N_2O_3$ MDL MFCD22035909
Mol.weight 224.26 CAS

EN300-395583

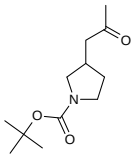

tert-butyl 3-(2-oxopropyl)pyrrolidine-1-carboxylate

Mol.fmla $C_{12}H_{21}NO_3$ MDL MFCD28631460
Mol.weight 227.31 CAS 1448246-69-2

EN300-796855

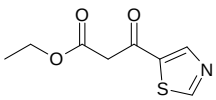

ethyl 3-oxo-3-(1,3-thiazol-5-yl)propanoate

Mol.fmla $C_8H_9NO_3S$ MDL MFCD23911056
Mol.weight 199.23 CAS 1356404-83-5

EN300-1126807

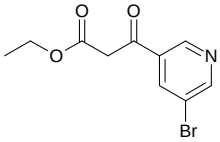

ethyl 3-(5-bromopyridin-3-yl)-3-oxopropanoate

Mol.fmla $C_{10}H_{10}BrNO_3$ MDL MFCD06410743
Mol.weight 272.10 CAS

EN300-1124862

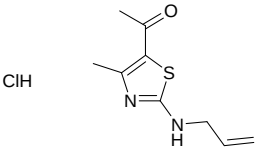

1-{4-methyl-2-[(prop-2-en-1-yl)amino]-1,3-thiazol-5-yl}ethan-1-one hydrochloride

Mol.fmla $C_9H_{13}ClN_2OS$ MDL MFCD25371078
Mol.weight 232.73 CAS

EN300-1082673

4-benzoyl-1,3-thiazole

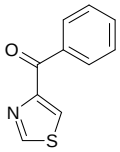

Mol.fmla $C_{10}H_7NOS$ MDL MFCD17276811
Mol.weight 189.24 CAS 128979-10-2

EN300-218353

9-methyl-6,7,8,9-tetrahydro-5H-benzo[7]annulen-6-one

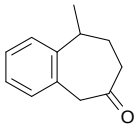

Mol.fmla $C_{12}H_{14}O$ MDL MFCD24709464
Mol.weight 174.24 CAS 206355-74-0

EN300-1448731

9,9-dimethyl-6,7,8,9-tetrahydro-5H-benzo[7]annulen-6-one

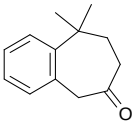

Mol.fmla $C_{13}H_{16}O$ MDL
Mol.weight 188.27 CAS

EN300-1448732

1-(3-bromophenyl)-2-fluoroethan-1-one

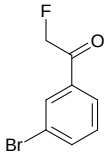

Mol.fmla C_8H_6BrFO MDL MFCD28334485
Mol.weight 217.04 CAS 1219632-64-0

EN300-152274

1-(4-chlorophenyl)-2-fluoroethan-1-one

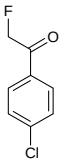

Mol.fmla C_8H_6ClFO MDL MFCD03412196
Mol.weight 172.59 CAS

EN300-1620635

2-fluoro-1-(4-nitrophenyl)ethan-1-one

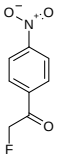

Mol.fmla $C_8H_6FNO_3$ MDL
Mol.weight 183.14 CAS

EN300-1620634

4-ethyloxan-3-one

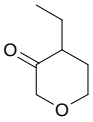

Mol.fmla $C_7H_{12}O_2$ MDL
Mol.weight 128.17 CAS 1528577-04-9

EN300-1609252

2-(propan-2-yl)thiane-3,5-dione

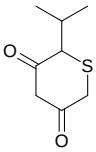

Mol.fmla $C_8H_{12}O_2S$ MDL MFCD24711287
Mol.weight 172.25 CAS 56337-47-4

EN300-1654910

2-methylthiane-3,5-dione

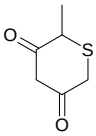

Mol.fmla $C_6H_8O_2S$ MDL MFCD24691908
Mol.weight 144.19 CAS 16855-83-7

EN300-1655042

2,2-dimethylthiane-3,5-dione

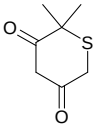

Mol.fmla $C_7H_{10}O_2S$ MDL MFCD24706610
Mol.weight 158.22 CAS 64495-71-2

EN300-1655061

2-ethylthiane-3,5-dione

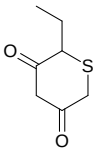

Mol.fmla $C_7H_{10}O_2S$ MDL
Mol.weight 158.22 CAS

EN300-1655064

2,2,6-trimethylthiane-3,5-dione

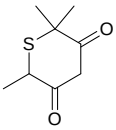

Mol.fmla $C_8H_{12}O_2S$ MDL
Mol.weight 172.25 CAS

EN300-1655716

2-tert-butylthiane-3,5-dione

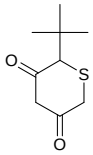

Mol.fmla $C_9H_{14}O_2S$ MDL
Mol.weight 186.27 CAS

EN300-1655717

6-(3-cyclopentylpropanoyl)-7-fluoro-1,2,3,4-tetrahydroquinolin-2-one

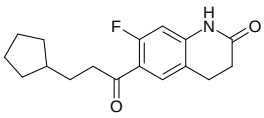

Mol.fmla $C_{17}H_{20}FNO_2$ MDL
Mol.weight 289.35 CAS

EN300-1660876

2-amino-4-(5-methylfuran-2-yl)-5H-indeno[1,2-d]pyrimidin-5-one

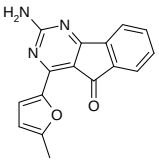

Mol.fmla $C_{16}H_{11}N_3O_2$ MDL MFCD23135449
Mol.weight 277.28 CAS 713514-91-1

EN300-298399

ethyl 2-(6-chloro-5-methylpyridin-3-yl)-2-oxoacetate

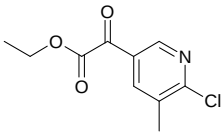

Mol.fmla $C_{10}H_{10}ClNO_3$ MDL
Mol.weight 227.65 CAS

EN300-658384

hexahydro-1H-pyrrolizin-2-one hydrochloride

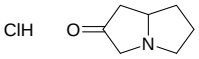

Mol.fmla $C_7H_{12}ClNO$ MDL
Mol.weight 161.63 CAS

EN300-1177720

4-fluoro-4-methylcyclohexan-1-one

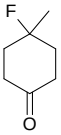

Mol.fmla $C_7H_{11}FO$ MDL MFCD14582335
Mol.weight 130.16 CAS

EN300-344462

methyl 7,7,7-trifluoro-6-oxoheptanoate

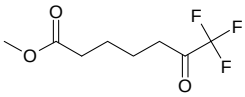

Mol.fmla $C_8H_{11}F_3O_3$ MDL MFCD18909904
Mol.weight 212.17 CAS

EN300-345102

dimethyl [2-(3-methoxypyridin-2-yl)-2-oxoethyl]phosphonate

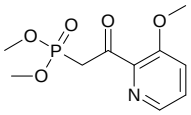

Mol.fmla $C_{10}H_{14}NO_5P$ MDL
Mol.weight 259.20 CAS

EN300-1688923

2-methyl-5-oxo-5,6,7,8-tetrahydroquinoline-4-carboxylic acid hydrochloride

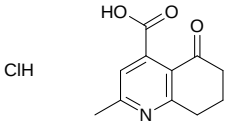

Mol.fmla $C_{11}H_{12}ClNO_3$ MDL
Mol.weight 241.68 CAS

EN300-1692594

3-ethylpentan-2-one

Mol.fmla $C_7H_{14}O$ MDL MFCD00027080
Mol.weight 114.19 CAS

EN300-1259678

1-{imidazo[1,2-a]pyridin-3-yl}ethan-1-one

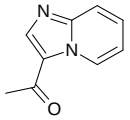

Mol.fmla $C_9H_8N_2O$ MDL MFCD13177175
Mol.weight 160.18 CAS

EN300-380853

1-{4-hydroxy-6-methylfuro[2,3-d]pyrimidin-5-yl}ethan-1-one

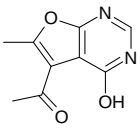

Mol.fmla $C_9H_8N_2O_3$ MDL
Mol.weight 192.18 CAS

EN300-1663033

1-(5-amino-2-chloropyridin-4-yl)ethan-1-one

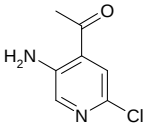

Mol.fmla $C_7H_7ClN_2O$ MDL MFCD20482996
Mol.weight 170.60 CAS

EN300-1693751

2-chloro-1-(5-methyl-1,3-oxazol-4-yl)ethan-1-one

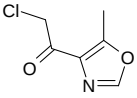

Mol.fmla $C_6H_6ClNO_2$ MDL
Mol.weight 159.57 CAS

EN300-1696886

4-(2-fluoroacetyl)benzonitrile

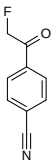

Mol.fmla C_9H_6FNO MDL MFCD24690599
Mol.weight 163.15 CAS 1046785-07-2

EN300-1697121

7-chloro-4,6-dimethoxy-2,3-dihydro-1H-indole-2,3-dione

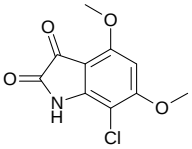

Mol.fmla $C_{10}H_8ClNO_4$ MDL MFCD28255162
Mol.weight 241.63 CAS 1164251-88-0

EN300-1697433

2,2-difluoro-3-iodocycloheptan-1-one

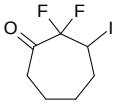

Mol.fmla $C_7H_9F_2IO$ MDL
Mol.weight 274.05 CAS

EN300-1697518

3-(2,4-difluorophenyl)-1,1-difluoropropan-2-one

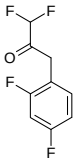

Mol.fmla $C_9H_6F_4O$ MDL MFCD23887720
Mol.weight 206.14 CAS 1506583-58-9

EN300-1697622

1-(3,4-dimethylphenyl)-4,4-difluorobutane-1,3-dione

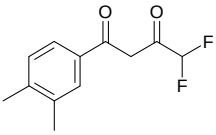

Mol.fmla $C_{12}H_{12}F_2O_2$ MDL MFCD03419780
Mol.weight 226.23 CAS

EN300-228449

2-(8-cyclohexyloctyl)-3-hydroxy-1,4-dihydronaphthalene-1,4-dione

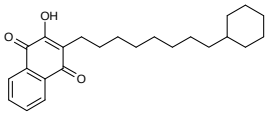

Mol.fmla $C_{24}H_{32}O_3$ MDL MFCD00866202
Mol.weight 368.52 CAS

EN300-1428642

2-chloro-1,3-bis(3,4-dimethylphenyl)propane-1,3-dione

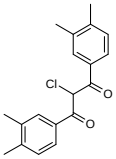

Mol.fmla $C_{19}H_{19}ClO_2$ MDL MFCD08553049
Mol.weight 314.82 CAS

EN300-230086

(1R,5S)-bicyclo[3.2.0]heptan-3-one

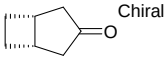

Mol.fmla $C_7H_{10}O$ MDL
Mol.weight 110.16 CAS

EN300-1699190

2-chloro-1-{imidazo[1,2-a]pyridin-3-yl}ethan-1-one

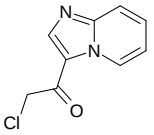

Mol.fmla $C_9H_7ClN_2O$ MDL MFCD13172762
Mol.weight 194.62 CAS

EN300-1699550

3-(2-methoxyethyl)cyclobutan-1-one

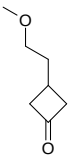

Mol.fmla $C_7H_{12}O_2$ MDL
Mol.weight 128.17 CAS

EN300-1699960

3-(4-oxocyclohexyl)prop-2-ynoic acid

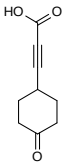

Mol.fmla $C_9H_{10}O_3$ MDL
Mol.weight 166.18 CAS

EN300-381131

1-(1-hydroxycyclobutyl)ethan-1-one

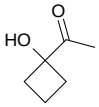

Mol.fmla $C_6H_{10}O_2$ MDL
Mol.weight 114.15 CAS 1895467-08-9

EN300-1700114

1-{7,7-dimethylbicyclo[2.2.1]heptan-1-yl}ethan-1-one

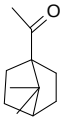

Mol.fmla $C_{11}H_{18}O$ MDL MFCD24701233
Mol.weight 166.27 CAS 54131-39-4

EN300-1700180

heptane-2,6-dione

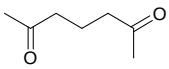

Mol.fmla $C_7H_{12}O_2$ MDL MFCD07437948
Mol.weight 128.17 CAS 13505-34-5

EN300-120018

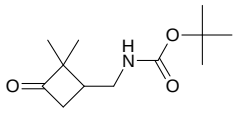

tert-butyl N-[(2,2-dimethyl-3-oxocyclobutyl)methyl]carbamate

Mol.fmla $C_{12}H_{21}NO_3$ MDL
Mol.weight 227.31 CAS

EN300-1700843

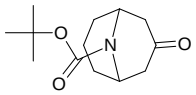

tert-butyl 3-oxo-9-azabicyclo[3.3.1]nonane-9-carboxylate

Mol.fmla $C_{13}H_{21}NO_3$ MDL MFCD20275544
Mol.weight 239.32 CAS 512822-27-4

EN300-1229123

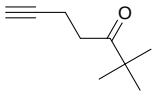

2,2-dimethylhept-6-yn-3-one

Mol.fmla $C_9H_{14}O$ MDL MFCD11655239
Mol.weight 138.21 CAS 51060-08-3

EN300-1231997

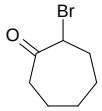

2-bromocycloheptan-1-one

Mol.fmla $C_7H_{11}BrO$ MDL MFCD00015449
Mol.weight 191.07 CAS

EN300-1258178

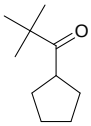

1-cyclopentyl-2,2-dimethylpropan-1-one

Mol.fmla $C_{10}H_{18}O$ MDL MFCD12153387
Mol.weight 154.25 CAS 1183979-91-0

EN300-1261439

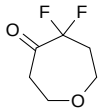

5,5-difluorooxepan-4-one

Mol.fmla $C_6H_8F_2O_2$ MDL
Mol.weight 150.13 CAS

EN300-1267318

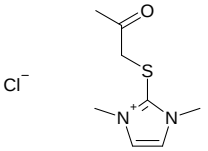

1,3-dimethyl-2-[(2-oxopropyl)sulfanyl]-1H-imidazol-3-ium chloride

Mol.fmla $C_8H_{13}ClN_2OS$ MDL MFCD00898949
Mol.weight 220.72 CAS 135273-74-4

EN300-177572

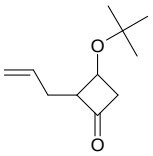

3-(tert-butoxy)-2-(prop-2-en-1-yl)cyclobutan-1-one

Mol.fmla $C_{11}H_{18}O_2$ MDL
Mol.weight 182.26 CAS

EN300-1702698

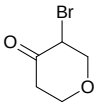

3-bromooxan-4-one

Mol.fmla $C_5H_7BrO_2$ MDL MFCD13193743
Mol.weight 179.01 CAS

EN300-99707

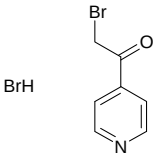

2-bromo-1-(pyridin-4-yl)ethan-1-one hydrobromide

Mol.fmla $C_7H_7Br_2NO$ MDL MFCD02681893
Mol.weight 280.95 CAS

EN300-1605429

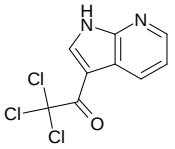

2,2,2-trichloro-1-{1H-pyrrolo[2,3-b]pyridin-3-yl}ethan-1-one

Mol.fmla $C_9H_5Cl_3N_2O$ MDL MFCD18642801
Mol.weight 263.51 CAS

EN300-215835

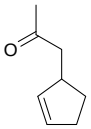

1-(cyclopent-2-en-1-yl)propan-2-one

Mol.fmla $C_8H_{12}O$ MDL MFCD00039454
Mol.weight 124.18 CAS 105-24-8

EN300-1699057

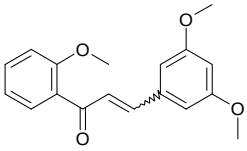

3-(3,5-dimethoxyphenyl)-1-(2-methoxyphenyl)prop-2-en-1-one

Mol.fmla $C_{18}H_{18}O_4$ MDL
Mol.weight 298.34 CAS

EN300-198384

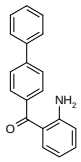

2-(4-phenylbenzoyl)aniline

Mol.fmla $C_{19}H_{15}NO$ MDL MFCD28580374
Mol.weight 273.34 CAS

EN300-25742

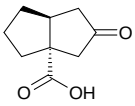

rac-(3aR,6aR)-2-oxo-octahydropentalene-3a-carboxylic acid

Mol.fmla $C_9H_{12}O_3$ MDL
Mol.weight 168.19 CAS

EN300-1699553

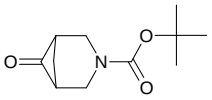

tert-butyl 6-oxo-3-azabicyclo[3.1.1]heptane-3-carboxylate

Mol.fmla $C_{11}H_{17}NO_3$ MDL MFCD17016750
Mol.weight 211.26 CAS

EN300-97869

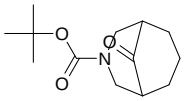

tert-butyl 9-oxo-3-azabicyclo[3.3.1]nonane-3-carboxylate

Mol.fmla $C_{13}H_{21}NO_3$ MDL MFCD18792095
Mol.weight 239.32 CAS

EN300-200403

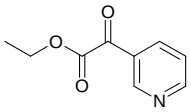

ethyl 2-oxo-2-(pyridin-3-yl)acetate

Mol.fmla $C_9H_9NO_3$ MDL MFCD09842445
Mol.weight 179.18 CAS

EN300-202639

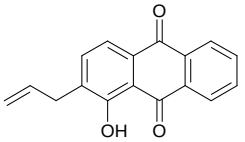

1-hydroxy-2-(prop-2-en-1-yl)-9,10-dihydroanthracene-9,10-dione

Mol.fmla $C_{17}H_{12}O_3$ MDL MFCD00666806
Mol.weight 264.28 CAS

EN300-213138

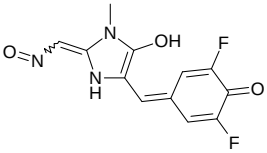

2,6-difluoro-4-{[5-hydroxy-1-methyl-2-(nitrosomethylidene)-2,3-dihydro-1H-imidazol-4-yl]methylidene}cyclohexa-2,5-dien-1-one

Mol.fmla $C_{12}H_9F_2N_3O_3$ MDL
Mol.weight 281.22 CAS

EN300-253449

(3aR,5R,6aS)-5-hydroxy-octahydropentalen-2-one

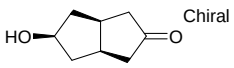

Mol.fmla $C_8H_{12}O_2$ MDL MFCD22395127
Mol.weight 140.18 CAS 71909-64-3

EN300-1693528

ethyl 2-[2-(methoxymethoxy)-5-methylphenyl]-2-oxoacetate

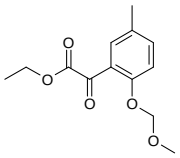

Mol.fmla $C_{13}H_{16}O_5$ MDL
Mol.weight 252.27 CAS

EN300-1693975

1-[3-(2-methyloxetan-2-yl)phenyl]ethan-1-one

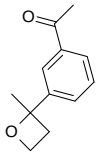

Mol.fmla $C_{12}H_{14}O_2$ MDL
Mol.weight 190.24 CAS

EN300-1694035

1-(4-chloro-2-fluorophenyl)propan-2-one

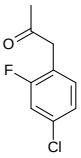

Mol.fmla C_9H_8ClFO MDL MFCD11553423
Mol.weight 186.61 CAS 1305324-05-3

EN300-1695673

1-(1-cyclopropyl-1H-pyrazol-4-yl)ethan-1-one

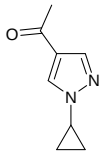

Mol.fmla $C_8H_{10}N_2O$ MDL MFCD28539356
Mol.weight 150.18 CAS 1784673-98-8

EN300-1699948

1,3-dimethyl-5-[(1E)-3-oxo-3-phenylprop-1-en-1-yl]-1,2,3,4-tetrahydropyrimidine-2,4-dione

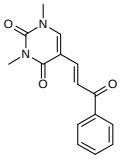

Mol.fmla $C_{15}H_{14}N_2O_3$ MDL
Mol.weight 270.29 CAS

EN300-1697309

1-methyl-4-(1-methyl-1H-pyrazole-4-carbonyl)-1H-pyrazole

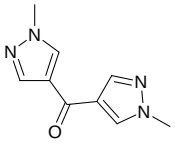

Mol.fmla $C_9H_{10}N_4O$ MDL MFCD21131667
Mol.weight 190.21 CAS

EN300-1697450

rac-(2R,8R)-2,8-dibromocyclooctan-1-one

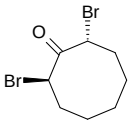

Mol.fmla $C_8H_{12}Br_2O$ MDL
Mol.weight 283.99 CAS

EN300-1697541

1,3-dihydrospiro[indene-2,4'-piperidine]-3-one hydrochloride

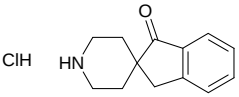

Mol.fmla $C_{13}H_{16}ClNO$ MDL MFCD18711589
Mol.weight 237.73 CAS

EN300-1700263

4-chloro-2-methyl-2,3-dihydro-1H-inden-1-one

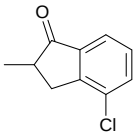

Mol.fmla $C_{10}H_9ClO$ MDL MFCD13152124
Mol.weight 180.64 CAS

EN300-1700331

ethyl 4-chloro-2-[2-(2-methoxyphenyl)hydrazin-1-ylidene]-3-oxobutanoate

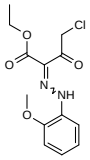

Mol.fmla $C_{13}H_{15}ClN_2O_4$ MDL
Mol.weight 298.73 CAS

EN300-1697897

1-(2-amino-6-fluorophenyl)-2,2,2-trifluoroethan-1-one

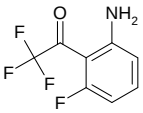

Mol.fmla $C_8H_5F_4NO$ MDL MFCD13173055
Mol.weight 207.13 CAS

EN300-1698030

3-acetyl-5-methyloxolan-2-one

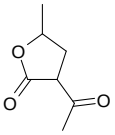

Mol.fmla $C_7H_{10}O_3$ MDL MFCD01318200
Mol.weight 142.16 CAS

EN300-125731

(2S,6'R)-2'-(benzyloxy)-7-chloro-4,6-dimethoxy-6'-methyl-3H-spiro[1-benzofuran-2,1'-cyclohexan]-2'-ene-3,4'-dione

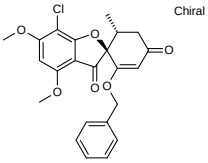

Mol.fmla $C_{23}H_{21}ClO_6$ MDL MFCD28963906
Mol.weight 428.87 CAS

EN300-125754

1-cyclopropyl-2-(2,4-difluorophenyl)ethan-1-one

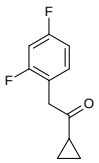

Mol.fmla $C_{11}H_{10}F_2O$ MDL MFCD16691369
Mol.weight 196.20 CAS

EN300-1698179

3-(4-chlorophenyl)-1,1-difluoropropan-2-one

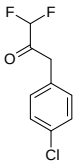

Mol.fmla $C_9H_7ClF_2O$ MDL MFCD12827307
Mol.weight 204.61 CAS 1179782-41-2

EN300-1698501

1-[3-(3-{1-[2-(morpholin-4-yl)ethyl]-1H-pyrazol-3-yl}phenyl)phenyl]ethan-1-one

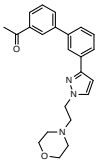

Mol.fmla $C_{23}H_{25}N_3O_2$ MDL
Mol.weight 375.47 CAS

EN300-141494

1-phenyl-2-(pyridin-2-yl)ethan-1-one

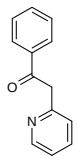

Mol.fmla $C_{13}H_{11}NO$ MDL MFCD00023529
Mol.weight 197.24 CAS

EN300-1700644

4,4-difluoro-2-methoxycyclohexan-1-one

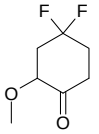

Mol.fmla $C_7H_{10}F_2O_2$ MDL MFCD19443925
Mol.weight 164.15 CAS 1232060-73-9

EN300-1700649

3-bromo-2,2-difluoro-1-(4-methoxyphenyl)propan-1-one

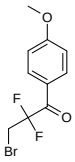

Mol.fmla $C_{10}H_9BrF_2O_2$ MDL
Mol.weight 279.08 CAS

EN300-1698723

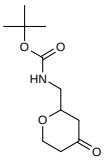

tert-butyl N-[(4-oxooxan-2-yl)methyl]carbamate

Mol.fmla $C_{11}H_{19}NO_4$ MDL

Mol.weight 229.28 CAS

EN300-1700724

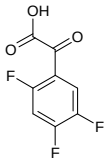

2-oxo-2-(2,4,5-trifluorophenyl)acetic acid

Mol.fmla $C_8H_3F_3O_3$ MDL MFCD29917561

Mol.weight 204.11 CAS

EN300-1700725

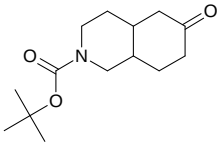

tert-butyl 6-oxo-decahydroisoquinoline-2-carboxylate

Mol.fmla $C_{14}H_{23}NO_3$ MDL MFCD24533320

Mol.weight 253.34 CAS 1782700-60-0

EN300-1702292

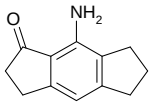

8-amino-1,2,3,5,6,7-hexahydro-s-indacen-1-one

Mol.fmla $C_{12}H_{13}NO$ MDL

Mol.weight 187.24 CAS

EN300-1702637

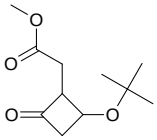

methyl 2-[2-(tert-butoxy)-4-oxocyclobutyl]acetate

Mol.fmla $C_{11}H_{18}O_4$ MDL

Mol.weight 214.26 CAS

EN300-1698823

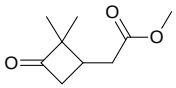

methyl 2-(2,2-dimethyl-3-oxocyclobutyl)acetate

Mol.fmla $C_9H_{14}O_3$ MDL MFCD24689781

Mol.weight 170.21 CAS 27830-36-0

EN300-1698925

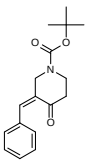

tert-butyl (3Z)-4-oxo-3-(phenylmethylidene)piperidine-1-carboxylate

Mol.fmla $C_{17}H_{21}NO_3$ MDL

Mol.weight 287.36 CAS

EN300-1699010

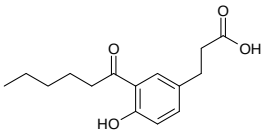

3-(3-hexanoyl-4-hydroxyphenyl)propanoic acid

Mol.fmla $C_{15}H_{20}O_4$ MDL

Mol.weight 264.32 CAS

EN300-174796

Aryl Halides

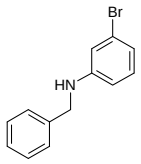

N-benzyl-3-bromoaniline

Mol.fmla $C_{13}H_{12}BrN$ MDL MFCD11145017
Mol.weight 262.15 CAS 213814-61-0

EN300-162793

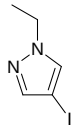

1-ethyl-4-iodo-1H-pyrazole

Mol.fmla $C_5H_7IN_2$ MDL MFCD13195706
Mol.weight 222.03 CAS 172282-34-7

EN300-73931

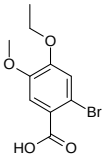

2-bromo-4-ethoxy-5-methoxybenzoic acid

Mol.fmla $C_{10}H_{11}BrO_4$ MDL MFCD06197003
Mol.weight 275.10 CAS

EN300-230614

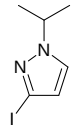

3-iodo-1-(propan-2-yl)-1H-pyrazole

Mol.fmla $C_6H_9IN_2$ MDL MFCD13195272
Mol.weight 236.06 CAS

EN300-232821

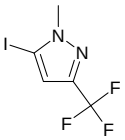

5-iodo-1-methyl-3-(trifluoromethyl)-1H-pyrazole

Mol.fmla $C_5H_4F_3IN_2$ MDL MFCD28962867
Mol.weight 276.00 CAS 898288-96-5

EN300-233154

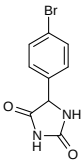

5-(4-bromophenyl)imidazolidine-2,4-dione

Mol.fmla $C_9H_7BrN_2O_2$ MDL MFCD06007649
Mol.weight 255.07 CAS 37944-78-8

EN300-21917

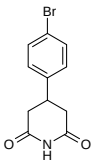

4-(4-bromophenyl)piperidine-2,6-dione

Mol.fmla $C_{11}H_{10}BrNO_2$ MDL MFCD11046540
Mol.weight 268.11 CAS

EN300-197886

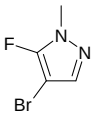

4-bromo-5-fluoro-1-methyl-1H-pyrazole

Mol.fmla $C_4H_4BrFN_2$ MDL MFCD28520359
Mol.weight 178.99 CAS 1783510-78-0

EN300-233292

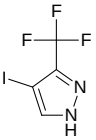

4-iodo-3-(trifluoromethyl)-1H-pyrazole

Mol.fmla $C_4H_2F_3IN_2$ MDL MFCD08064883
Mol.weight 261.97 CAS 866638-72-4

EN300-205544

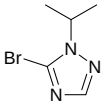

5-bromo-1-(propan-2-yl)-1H-1,2,4-triazole

Mol.fmla $C_5H_8BrN_3$ MDL MFCD19982710
Mol.weight 190.04 CAS

EN300-233133

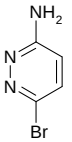

6-bromopyridazin-3-amine

Mol.fmla $C_4H_4BrN_3$ MDL MFCD01646092
Mol.weight 174.00 CAS 88497-27-2

EN300-175328

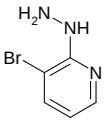

3-bromo-2-hydrazinylpyridine

Mol.fmla $C_5H_6BrN_3$ MDL MFCD00490113
Mol.weight 188.03 CAS

EN300-94261

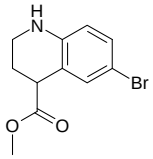

methyl 6-bromo-1,2,3,4-tetrahydroquinoline-4-carboxylate

Mol.fmla $C_{11}H_{12}BrNO_2$ MDL MFCD26749286
Mol.weight 270.13 CAS 1508913-34-5

EN300-363898

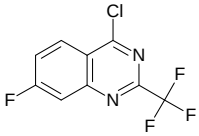

4-chloro-7-fluoro-2-(trifluoromethyl)quinazoline

Mol.fmla $C_9H_3ClF_4N_2$ MDL MFCD17292217
Mol.weight 250.58 CAS

EN300-36461

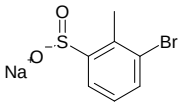

sodium 3-bromo-2-methylbenzene-1-sulfinate

Mol.fmla $C_7H_6BrNaO_2S$ MDL MFCD24113396
Mol.weight 257.08 CAS 1518459-10-3

EN300-723390

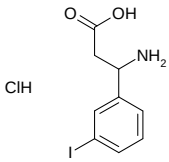

3-amino-3-(3-iodophenyl)propanoic acid hydrochloride

Mol.fmla $C_9H_{11}ClINO_2$ MDL MFCD31439839
Mol.weight 327.55 CAS 2137733-50-5

EN300-718148

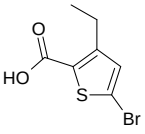

5-bromo-3-ethylthiophene-2-carboxylic acid

Mol.fmla $C_7H_7BrO_2S$ MDL MFCD14584479
Mol.weight 235.10 CAS

EN300-716592

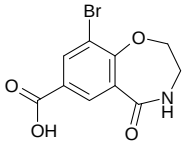

9-bromo-5-oxo-2,3,4,5-tetrahydro-1,4-benzoxazepine-7-carboxylic acid

Mol.fmla $C_{10}H_8BrNO_4$ MDL MFCD31451467
Mol.weight 286.08 CAS

EN300-739123

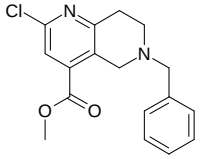

methyl 6-benzyl-2-chloro-5,6,7,8-tetrahydro-1,6-naphthyridine-4-carboxylate

Mol.fmla $C_{17}H_{17}ClN_2O_2$ MDL MFCD28657044
Mol.weight 316.79 CAS 1706446-72-1

EN300-736670

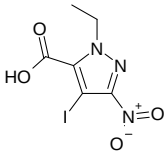

1-ethyl-4-iodo-3-nitro-1H-pyrazole-5-carboxylic acid

Mol.fmla $C_6H_6IN_3O_4$ MDL MFCD24539640
Mol.weight 311.04 CAS

EN300-651345

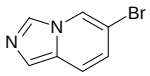

6-bromoimidazo[1,5-a]pyridine

Mol.fmla $C_7H_5BrN_2$ MDL MFCD17677174
Mol.weight 197.04 CAS

EN300-117562

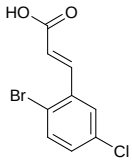

(2E)-3-(2-bromo-5-chlorophenyl)prop-2-enoic acid

Mol.fmla $C_9H_6BrClO_2$ MDL
Mol.weight 261.50 CAS

EN300-1456995

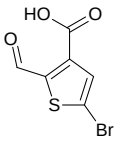

5-bromo-2-formylthiophene-3-carboxylic acid

Mol.fmla $C_6H_3BrO_3S$ MDL
Mol.weight 235.06 CAS 1397285-28-7

EN300-342720

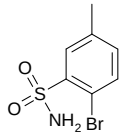

2-bromo-5-methylbenzene-1-sulfonamide

Mol.fmla $C_7H_8BrNO_2S$ MDL MFCD12026261
Mol.weight 250.12 CAS

EN300-278478

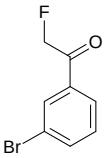

1-(3-bromophenyl)-2-fluoroethan-1-one

Mol.fmla C_8H_6BrFO MDL MFCD28334485
Mol.weight 217.04 CAS 1219632-64-0

EN300-152274

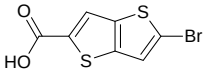

5-bromothieno[3,2-b]thiophene-2-carboxylic acid

Mol.fmla $C_7H_3BrO_2S_2$ MDL MFCD20529147
Mol.weight 263.13 CAS 1378448-42-0

EN300-50001

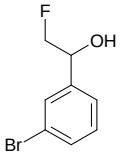

1-(3-bromophenyl)-2-fluoroethan-1-ol

Mol.fmla C_8H_8BrFO MDL MFCD28543659
Mol.weight 219.05 CAS 1784354-70-6

EN300-1613243

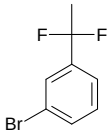

1-bromo-3-(1,1-difluoroethyl)benzene

Mol.fmla $C_8H_7BrF_2$ MDL MFCD11007736
Mol.weight 221.05 CAS

EN300-1613892

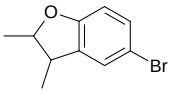

5-bromo-2,3-dimethyl-2,3-dihydro-1-benzofuran

Mol.fmla $C_{10}H_{11}BrO$ MDL
Mol.weight 227.10 CAS

EN300-1654403

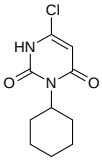

6-chloro-3-cyclohexyl-1,2,3,4-tetrahydropyrimidine-2,4-dione

Mol.fmla $C_{10}H_{13}ClN_2O_2$ MDL MFCD19288713
Mol.weight 228.68 CAS 34654-87-0

EN300-1655779

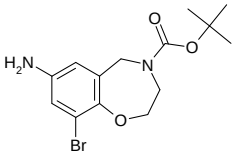

tert-butyl 7-amino-9-bromo-2,3,4,5-tetrahydro-1,4-benzoxazepine-4-carboxylate

Mol.fmla $C_{14}H_{19}BrN_2O_3$ MDL
Mol.weight 343.22 CAS

EN300-1665510

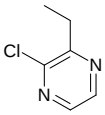

2-chloro-3-ethylpyrazine

Mol.fmla $C_6H_7ClN_2$ MDL MFCD00055029
Mol.weight 142.59 CAS

EN300-312329

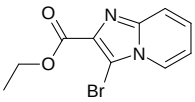

ethyl 3-bromoimidazo[1,2-a]pyridine-2-carboxylate

Mol.fmla $C_{10}H_9BrN_2O_2$ MDL MFCD05864806
Mol.weight 269.10 CAS

EN300-314493

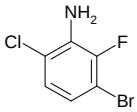

3-bromo-6-chloro-2-fluoroaniline

Mol.fmla $C_6H_4BrClFN$ MDL MFCD27934056
Mol.weight 224.46 CAS

EN300-316693

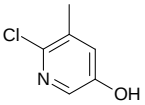

6-chloro-5-methylpyridin-3-ol

Mol.fmla C_6H_6ClNO MDL MFCD11519295
Mol.weight 143.57 CAS

EN300-316792

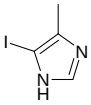

5-iodo-4-methyl-1H-imidazole

Mol.fmla $C_4H_5IN_2$ MDL MFCD07783894
Mol.weight 208.00 CAS 15813-07-7

EN300-331946

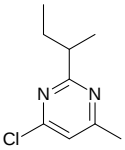

2-(butan-2-yl)-4-chloro-6-methylpyrimidine

Mol.fmla $C_9H_{13}ClN_2$ MDL MFCD16706863
Mol.weight 184.67 CAS 1273744-22-1

EN300-381505

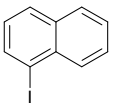

1-iodonaphthalene

Mol.fmla $C_{10}H_7I$ MDL MFCD00003876
Mol.weight 254.07 CAS 90-14-2

EN300-646032

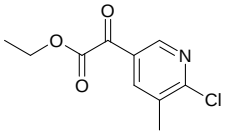

ethyl 2-(6-chloro-5-methylpyridin-3-yl)-2-oxoacetate

Mol.fmla $C_{10}H_{10}ClNO_3$ MDL
Mol.weight 227.65 CAS

EN300-658384

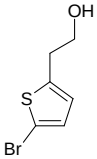

2-(5-bromothiophen-2-yl)ethan-1-ol

Mol.fmla C_6H_7BrOS MDL MFCD16306683
Mol.weight 207.09 CAS

EN300-1168546

6-chloro-4-methylpyridine-3-sulfinic acid

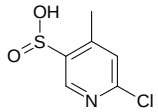

Mol.fmla $C_6H_6ClNO_2S$ MDL
Mol.weight 191.64 CAS

EN300-752460

lithium(1+) ion 2-chloropyridine-4-sulfinate

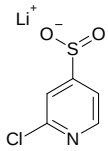

Mol.fmla $C_5H_3ClLiNO_2S$ MDL
Mol.weight 183.54 CAS

EN300-753066

2-(4-bromophenyl)-2-fluoroethan-1-amine

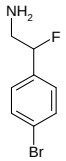

Mol.fmla C_8H_9BrFN MDL MFCD28039226
Mol.weight 218.07 CAS 794472-19-8

EN300-1216359

2-bromo-6-fluoropyridin-3-amine

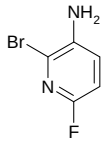

Mol.fmla $C_5H_4BrFN_2$ MDL MFCD18262185
Mol.weight 191.00 CAS 1068976-51-1

EN300-378384

7-chloro-5-methoxythieno[3,2-b]pyridine

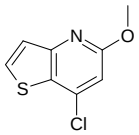

Mol.fmla C_8H_6ClNOS MDL MFCD12755908
Mol.weight 199.66 CAS

EN300-1601902

1-(2,6-dichloropyrimidin-4-yl)pyrrolidin-3-amine hydrochloride

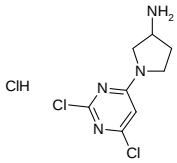

Mol.fmla $C_8H_{11}Cl_3N_4$ MDL
Mol.weight 269.56 CAS

EN300-1659496

3-amino-5-chloropyrazine-2-carboxylic acid

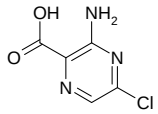

Mol.fmla $C_5H_4ClN_3O_2$ MDL MFCD18250527
Mol.weight 173.56 CAS

EN300-1664929

6-bromo-2-(trifluoromethyl)pyridine-3-carboxylic acid

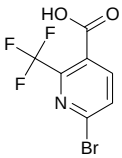

Mol.fmla $C_7H_3BrF_3NO_2$ MDL MFCD16610256
Mol.weight 270.01 CAS

EN300-1666754

7-chloro-1-methyl-1H-pyrazolo[4,3-d]pyrimidine

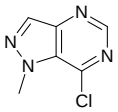

Mol.fmla $C_6H_5ClN_4$ MDL MFCD10000618
Mol.weight 168.59 CAS

EN300-1673050

1-bromo-4-chloro-2-fluoro-3-nitrobenzene

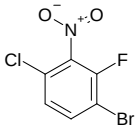

Mol.fmla $C_6H_2BrClFNO_2$ MDL MFCD28040517
Mol.weight 254.44 CAS

EN300-1692661

3-bromo-5-chloro-1-methyl-1H-1,2,4-triazole

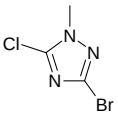

Mol.fmla $C_3H_3BrClN_3$ MDL
Mol.weight 196.43 CAS 1520859-32-8

EN300-1693047

2-bromo-[1,2,4]triazolo[1,5-a]pyridine-6-carboxylic acid

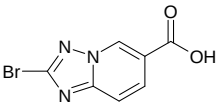

Mol.fmla $C_7H_4BrN_3O_2$ MDL MFCD30723644
Mol.weight 242.03 CAS 1784165-37-2

EN300-1698365

1-(5-amino-2-chloropyridin-4-yl)ethan-1-one

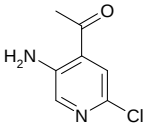

Mol.fmla $C_7H_7ClN_2O$ MDL MFCD20482996
Mol.weight 170.60 CAS

EN300-1693751

4-bromo-1-benzothiophene-2-carboxylic acid

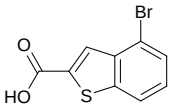

Mol.fmla $C_9H_5BrO_2S$ MDL MFCD03407342
Mol.weight 257.11 CAS

EN300-309250

(1S)-1-(4-bromo-3-methylphenyl)ethan-1-amine hydrochloride

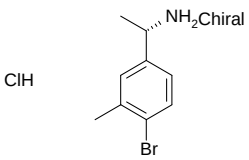

Mol.fmla $C_9H_{13}BrClN$ MDL MFCD24429206
Mol.weight 250.57 CAS

EN300-1697368

(1S)-1-(3-bromo-4-methoxyphenyl)ethan-1-amine hydrochloride

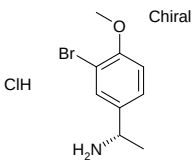

Mol.fmla $C_9H_{13}BrClNO$ MDL MFCD24426347
Mol.weight 266.57 CAS

EN300-1697758

2-chloro-7,7-dimethyl-5,6,7,8-tetrahydroquinoline-3-carbonitrile

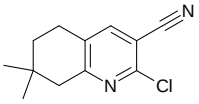

Mol.fmla $C_{12}H_{13}ClN_2$ MDL MFCD03426879
Mol.weight 220.70 CAS 952569-57-2

EN300-1698032

3-bromo-5-(1,2,2,2-tetrafluoroethyl)pyridine

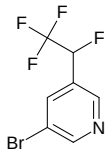

Mol.fmla $C_7H_4BrF_4N$ MDL
Mol.weight 258.01 CAS

EN300-1698512

6-bromo-8-methoxy-3,4-dihydroquinazolin-4-one

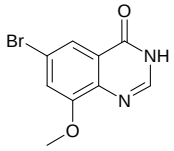

Mol.fmla $C_9H_7BrN_2O_2$ MDL MFCD28658368
Mol.weight 255.07 CAS 1616828-53-5

EN300-1698543

sodium 2-{3-bromoimidazo[1,2-a]pyridin-2-yl}acetate

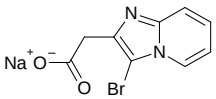

Mol.fmla $C_9H_6BrN_2NaO_2$ MDL
Mol.weight 277.05 CAS

EN300-1698703

3,6-dichloro-2-(trifluoromethyl)pyridine

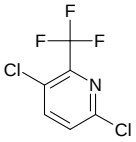

Mol.fmla $C_6H_2Cl_2F_3N$ MDL MFCD00525616
Mol.weight 215.99 CAS

EN300-1698729

3-bromo-5-ethyl-1H-1,2,4-triazole

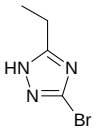

Mol.fmla $C_4H_6BrN_3$ MDL MFCD12827510
Mol.weight 176.02 CAS

EN300-1699093

4-bromo-3-chloro-1H-pyrazole

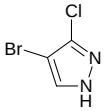

Mol.fmla $C_3H_2BrClN_2$ MDL MFCD28650917
Mol.weight 181.42 CAS 27258-18-0

EN300-1699360

tert-butyl N-(7-bromo-2,3,4,5-tetrahydro-1H-1-benzazepin-3-yl)carbamate

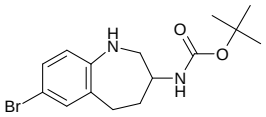

Mol.fmla $C_{15}H_{21}BrN_2O_2$ MDL
Mol.weight 341.25 CAS

EN300-1699416

5-bromo-1H-pyrrole-3-carboxamide

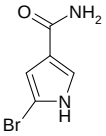

Mol.fmla $C_5H_5BrN_2O$ MDL
Mol.weight 189.01 CAS 1927879-23-9

EN300-1699685

{[3-(4-bromophenyl)-1H-1,2,4-triazol-5-yl]imino}dimethyl-lambda6-sulfanone

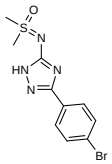

Mol.fmla $C_{10}H_{11}BrN_4OS$ MDL
Mol.weight 315.19 CAS

EN300-1699752

2-bromo-4H,5H,6H,7H,8H-thieno[3,2-c]azepine hydrochloride

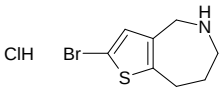

Mol.fmla $C_8H_{11}BrClNS$ MDL
Mol.weight 268.60 CAS

EN300-1699802

2-chloro-7-fluoroquinoline-3-carboxylic acid

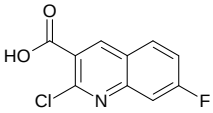

Mol.fmla $C_{10}H_5ClFNO_2$ MDL MFCD09895919
Mol.weight 225.61 CAS

EN300-1699857

3-iodo-1,4-dimethyl-1H-pyrazole

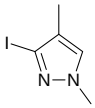

Mol.fmla $C_5H_7IN_2$ MDL MFCD23769065
Mol.weight 222.03 CAS

EN300-1588070

3-(2-bromothiophen-3-yl)propanoic acid

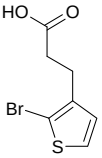

Mol.fmla $C_7H_7BrO_2S$ MDL
Mol.weight 235.10 CAS 1540152-03-1

EN300-383687

4-bromo-6-fluoropyridine-3-carbonitrile

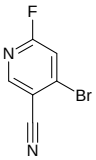

Mol.fmla $C_6H_2BrFN_2$ MDL MFCD28735382
Mol.weight 201.00 CAS

EN300-384169

3-bromo-1H-indazole

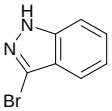

Mol.fmla $C_7H_5BrN_2$ MDL MFCD00159926
Mol.weight 197.04 CAS

EN300-624179

3-{6-chloro-[1,2,4]triazolo[4,3-b]pyridazin-3-yl}propanoic acid

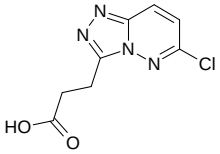

Mol.fmla $C_8H_7ClN_4O_2$ MDL MFCD11868225
Mol.weight 226.62 CAS 902502-24-3

EN300-650599

2-(4-bromo-1H-imidazol-1-yl)acetic acid

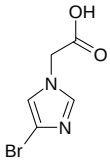

Mol.fmla $C_5H_5BrN_2O_2$ MDL MFCD22381859
Mol.weight 205.01 CAS

EN300-658566

4-chloro-1-[(3-chlorophenyl)methyl]-1H-pyrazolo[3,4-d]pyrimidine

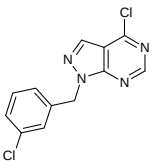

Mol.fmla $C_{12}H_8Cl_2N_4$ MDL MFCD18940441
Mol.weight 279.13 CAS 1405704-66-6

EN300-684766

2-bromo-5-cyclopropylpyridine

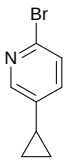

Mol.fmla C_8H_8BrN MDL MFCD11869551
Mol.weight 198.06 CAS

EN300-1170000

methyl 2-(4,6-dichloropyrimidin-5-yl)-2-methylpropanoate

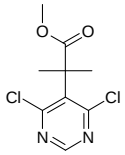

Mol.fmla $C_9H_{10}Cl_2N_2O_2$ MDL
Mol.weight 249.10 CAS

EN300-716384

3-iodo-4H,5H,6H,7H-pyrazolo[1,5-a]pyridine-2-carboxylic acid

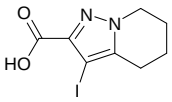

Mol.fmla $C_8H_9IN_2O_2$ MDL
Mol.weight 292.08 CAS

EN300-1700094

5-bromo-3-ethyl-1,2-oxazole

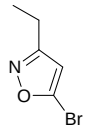

Mol.fmla C_5H_6BrNO MDL MFCD11216978
Mol.weight 176.01 CAS 1314961-74-4

EN300-1700142

4-chloro-2,7-dimethylthieno[3,2-d]pyrimidine

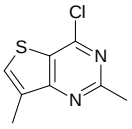

Mol.fmla $C_8H_7ClN_2S$ MDL MFCD22561937
Mol.weight 198.68 CAS 936837-34-2

EN300-1700168

3-amino-6-bromo-2-fluorobenzonitrile

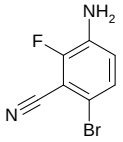

Mol.fmla $C_7H_4BrFN_2$ MDL
Mol.weight 215.03 CAS 1507928-98-4

EN300-1700254

6-bromo-5,7-difluoro-2,3-dihydro-1H-indol-2-one

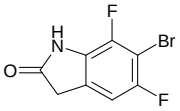

Mol.fmla $C_8H_4BrF_2NO$ MDL
Mol.weight 248.03 CAS 2108043-77-0

EN300-1700342

4,6-dichloro-2-(propan-2-yl)pyrimidine

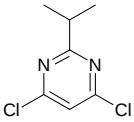

Mol.fmla $C_7H_8Cl_2N_2$ MDL MFCD11043813
Mol.weight 191.06 CAS

EN300-111201

5-bromo-3-methylpyrazin-2-amine

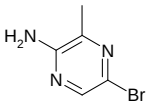

Mol.fmla $C_5H_6BrN_3$ MDL MFCD08705773
Mol.weight 188.03 CAS

EN300-114777

2,4-dichloro-5-(propan-2-yl)pyrimidine

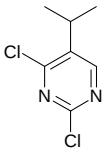

Mol.fmla $C_7H_8Cl_2N_2$ MDL MFCD26405580
Mol.weight 191.06 CAS

EN300-117282

6-bromo-8-methoxyquinoline

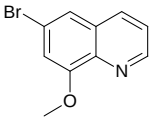

Mol.fmla $C_{10}H_8BrNO$ MDL MFCD11878494
Mol.weight 238.09 CAS

EN300-121195

3-bromo-7-chloro-1-methyl-1H-pyrazolo[4,3-d]pyrimidine

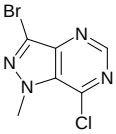

Mol.fmla $C_6H_4BrClN_4$ MDL MFCD16659602
Mol.weight 247.48 CAS

EN300-1700591

4-bromo-2-methoxypyridine-3-carboxylic acid

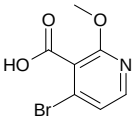

Mol.fmla $C_7H_6BrNO_3$ MDL MFCD18257519
Mol.weight 232.03 CAS

EN300-1700761

2-(butan-2-yl)-4-chloropyrimidine

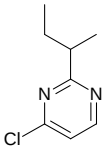

Mol.fmla $C_8H_{11}ClN_2$ MDL MFCD16706868
Mol.weight 170.64 CAS 1249928-89-9

EN300-1700784

4-chloro-5,6-dimethoxypyrimidine

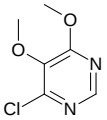

Mol.fmla $C_6H_7ClN_2O_2$ MDL MFCD24153943
Mol.weight 174.59 CAS

EN300-1702669

[1-(4-bromophenyl)ethyl]hydrazine hydrochloride

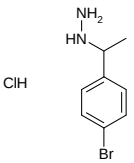

Mol.fmla $C_8H_{12}BrClN_2$ MDL MFCD25458152
Mol.weight 251.56 CAS

EN300-1265961

6-chloro-2-methoxypyridine-3-carbaldehyde

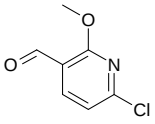

Mol.fmla $C_7H_6ClNO_2$ MDL MFCD11847276
Mol.weight 171.58 CAS

EN300-1272363

7-chloroimidazo[1,2-a]pyrimidine

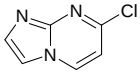

Mol.fmla $C_6H_4ClN_3$ MDL MFCD10698089
Mol.weight 153.57 CAS

EN300-173932

5-bromo-3-methoxypyridin-2-amine

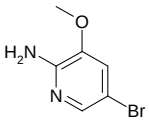

Mol.fmla $C_6H_7BrN_2O$ MDL MFCD09909849
Mol.weight 203.04 CAS

EN300-185869

4-bromo-3-fluorobenzene-1,2-diamine

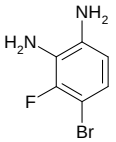

Mol.fmla $C_6H_6BrFN_2$ MDL MFCD07368683
Mol.weight 205.03 CAS

EN300-198761

2-(3-bromo-4-propoxyphenyl)acetonitrile

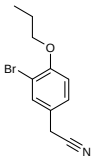

Mol.fmla $C_{11}H_{12}BrNO$ MDL
Mol.weight 254.13 CAS

EN300-65067

1-bromo-4-(1,1,2,2-tetrafluoro-2-methoxyethyl)benzene

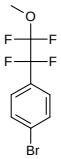

Mol.fmla $C_9H_7BrF_4O$ MDL
Mol.weight 287.05 CAS

EN300-1702696

1-chloroisoquinolin-5-ol

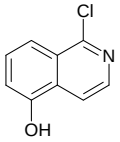

Mol.fmla C_9H_6ClNO MDL MFCD11846290
Mol.weight 179.61 CAS

EN300-1702722

(2E)-3-(2-bromo-5-chlorophenyl)prop-2-enamide

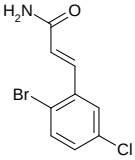

Mol.fmla $C_9H_7BrClNO$ MDL
Mol.weight 260.52 CAS

EN300-1702724

2-bromo-5-(trifluoromethyl)furan

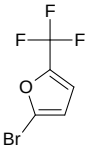

Mol.fmla $C_5H_2BrF_3O$ MDL MFCD22038117
Mol.weight 214.97 CAS

EN300-94428

2,3-dichloro-4-iodopyridine

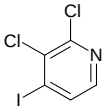

Mol.fmla $C_5H_2Cl_2IN$ MDL MFCD11857737
Mol.weight 273.89 CAS 889865-45-6

EN300-206159

3-bromo-7-chloroimidazo[1,2-a]pyrimidine

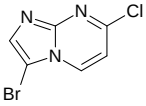

Mol.fmla $C_6H_3BrClN_3$ MDL MFCD22035170
Mol.weight 232.47 CAS 540469-12-3

EN300-1601635

2-chloro-5,5,7,7-tetramethyl-5,6,7,8-tetrahydroquinoline-3-carbonitrile

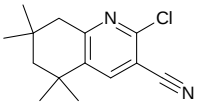

Mol.fmla $C_{14}H_{17}ClN_2$ MDL MFCD25358377
Mol.weight 248.76 CAS 1919633-72-9

EN300-1608890

2-cyclopropyl-5-iodo-4-methylpyrimidine

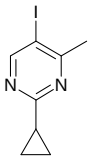

Mol.fmla $C_8H_9IN_2$ MDL
Mol.weight 260.08 CAS 1935028-53-7

EN300-243777

3-chloro-2H-1,4-benzoxazin-2-one

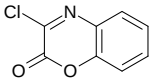

Mol.fmla $C_8H_4ClNO_2$ MDL MFCD18432270
Mol.weight 181.58 CAS

EN300-263399

tert-butyl N-[(5-chloropyrazin-2-yl)methyl]carbamate

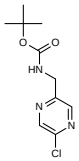

Mol.fmla $C_{10}H_{14}ClN_3O_2$ MDL MFCD31556635
Mol.weight 243.69 CAS 1785004-69-4

EN300-1699094

4-(4-bromophenyl)-5-methyl-2-{5-[2-(trifluoromethyl)phenyl]furan-2-yl}-1H-imidazole

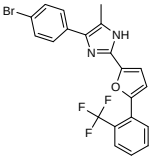

Mol.fmla $C_{21}H_{14}BrF_3N_2O$ MDL
Mol.weight 447.26 CAS

EN300-182508

2-(6-bromo-2H-1,3-benzodioxol-5-yl)acetonitrile

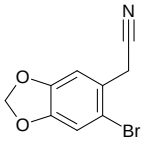

Mol.fmla $C_9H_6BrNO_2$ MDL MFCD13544608
Mol.weight 240.06 CAS 5434-50-4

EN300-53536

3-chloro-6-(propan-2-yl)-4-(trifluoromethyl)pyridazine

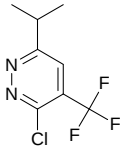

Mol.fmla $C_8H_8ClF_3N_2$ MDL MFCD24683393
Mol.weight 224.61 CAS

EN300-62966

2-(3-bromo-4-ethoxyphenyl)acetonitrile

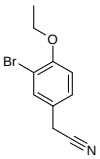

Mol.fmla $C_{10}H_{10}BrNO$ MDL MFCD02763853
Mol.weight 240.10 CAS 774-79-8

EN300-65748

methyl 3-{6-chloro-[1,2,4]triazolo[4,3-b]pyridazin-3-yl}propanoate hydrochloride

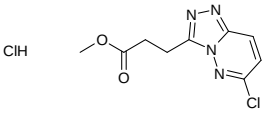

Mol.fmla $C_9H_{10}Cl_2N_4O_2$ MDL
Mol.weight 277.11 CAS

EN300-1699164

3-(2-bromophenyl)-1-methyl-1H-pyrazole-4-carbaldehyde

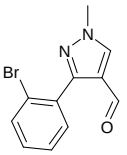

Mol.fmla $C_{11}H_9BrN_2O$ MDL MFCD11180169
Mol.weight 265.11 CAS 1152503-90-6

EN300-1699396

5-bromo-4-phenyl-1,2-oxazole

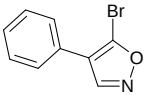

Mol.fmla C_9H_6BrNO MDL MFCD28532594
Mol.weight 224.06 CAS 1781624-27-8

EN300-1699521

1-bromo-4-(1-fluoroethenyl)benzene

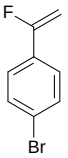

Mol.fmla C_8H_6BrF MDL MFCD27944827
Mol.weight 201.04 CAS

EN300-1699524

3-chloro-5-iodopyrazin-2-amine

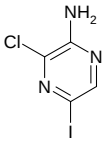

Mol.fmla $C_4H_3ClIN_3$ MDL MFCD14706048
Mol.weight 255.45 CAS

EN300-1699534

2-bromo-4-(1,3-dioxolan-2-yl)-1,3-thiazole-5-carboxylic acid

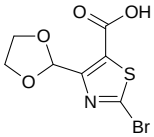

Mol.fmla $C_7H_6BrNO_4S$ MDL
Mol.weight 280.10 CAS

EN300-1699563

2-chloro-4-ethenylpyrimidine

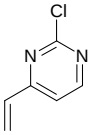

Mol.fmla $C_6H_5ClN_2$ MDL MFCD26127505
Mol.weight 140.57 CAS 131467-02-2

EN300-200127

1-(3-iodophenyl)-4-(3-nitrophenyl)-1H-1,2,3-triazole

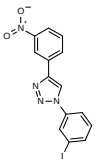

Mol.fmla $C_{14}H_9IN_4O_2$ MDL
Mol.weight 392.16 CAS

EN300-203308

2-(4-bromobenzenesulfonyl)-3-methylbutanoic acid

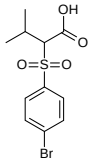

Mol.fmla $C_{11}H_{13}BrO_4S$ MDL MFCD11642537
Mol.weight 321.19 CAS

EN300-204972

ethyl 4-bromo-2-methylpyrimidine-5-carboxylate

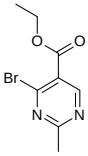

Mol.fmla $C_8H_9BrN_2O_2$ MDL MFCD28166264
Mol.weight 245.08 CAS 1823496-03-2

EN300-1699686

4-bromo-N-methylpyridin-2-amine

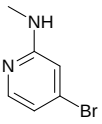

Mol.fmla $C_6H_7BrN_2$ MDL MFCD09834845
Mol.weight 187.04 CAS

EN300-1699736

4-chloro-5-iodo-2-(pentan-3-yl)pyrimidine

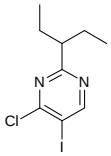

Mol.fmla $C_9H_{12}ClIN_2$ MDL MFCD21746434
Mol.weight 310.57 CAS 1512400-75-7

EN300-1699765

5-chloro-7-methoxythieno[3,2-b]pyridine

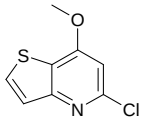

Mol.fmla C_8H_6ClNOS MDL MFCD10000846
Mol.weight 199.66 CAS

EN300-1699767

5-bromo-2-methylthiophene-3-carboxylic acid

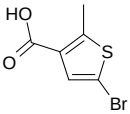

Mol.fmla $C_6H_5BrO_2S$ MDL MFCD20278363
Mol.weight 221.07 CAS

EN300-248839

5-bromoquinoxaline

Mol.fmla $C_8H_5BrN_2$ MDL MFCD02181615
Mol.weight 209.05 CAS

EN300-251850

3-bromo-4-ethylthiophene

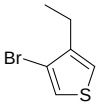

Mol.fmla C_6H_7BrS MDL MFCD28015602
Mol.weight 191.09 CAS

EN300-1693679

5-bromo-3-(2-chlorophenyl)-1-methyl-1H-1,2,4-triazole

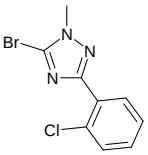

Mol.fmla $C_9H_7BrClN_3$ MDL MFCD28537937
Mol.weight 272.53 CAS 1781592-70-8

EN300-1693731

4-(5-bromo-2-methylphenyl)-3-methyl-1H-pyrazol-5-amine

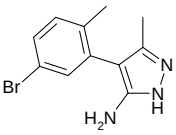

Mol.fmla $C_{11}H_{12}BrN_3$ MDL
Mol.weight 266.14 CAS

EN300-1693755

4-chloro-6-cyclohexylpyrimidine

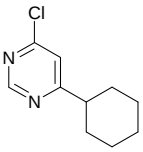

Mol.fmla $C_{10}H_{13}ClN_2$ MDL MFCD09750198
Mol.weight 196.68 CAS 768397-45-1

EN300-1699777

5-iodo-8-oxatricyclo[7.4.0.0,2,7]trideca-1(9),2(7),3,5,10,12-hexaene

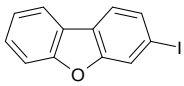

Mol.fmla $C_{12}H_7IO$ MDL MFCD00092432
Mol.weight 294.09 CAS

EN300-1699793

methyl 7-bromo-2,3,4,5-tetrahydro-1,4-benzoxazepine-9-carboxylate hydrochloride

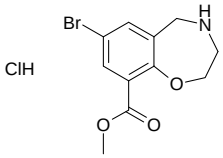

Mol.fmla $C_{11}H_{13}BrClNO_3$ MDL
Mol.weight 322.59 CAS

EN300-1699801

lithium(1+) ion 3-bromoimidazo[1,2-a]pyridine-2-carboxylate

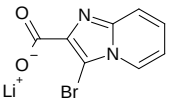

Mol.fmla $C_8H_4BrLiN_2O_2$ MDL
Mol.weight 246.98 CAS

EN300-1699848

1-[(6-chloropyridazin-3-yl)amino]pyrrolidine-2,5-dione

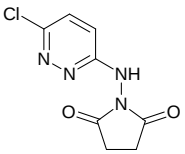

Mol.fmla $C_8H_7ClN_4O_2$ MDL
Mol.weight 226.62 CAS

EN300-1699868

4-bromo-1-benzothiophene-2-carbaldehyde

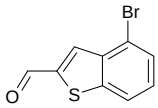

Mol.fmla C_9H_5BrOS MDL MFCD19381762
Mol.weight 241.11 CAS

EN300-1699870

5-chloro-1,2,3,4-tetrahydro-1,8-naphthyridine

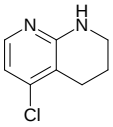

Mol.fmla $C_8H_9ClN_2$ MDL MFCD22544240
Mol.weight 168.63 CAS

EN300-257009

N'-(4-bromophenyl)-2-hydroxy-1H-indole-5-sulfonohydrazide

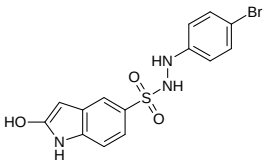

Mol.fmla $C_{14}H_{12}BrN_3O_3S$ MDL
Mol.weight 382.24 CAS

EN300-257123

5-butyl-7-chloro-[1,2,4]triazolo[1,5-a]pyrimidine

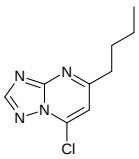

Mol.fmla $C_9H_{11}ClN_4$ MDL
Mol.weight 210.67 CAS

EN300-1695664

(1r,3r)-3-(3-bromophenyl)cyclobutan-1-amine hydrochloride

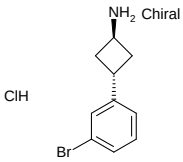

Mol.fmla $C_{10}H_{13}BrClN$ MDL
Mol.weight 262.58 CAS

EN300-1699919

4-(2-chloropyridin-4-yl)morpholine

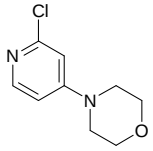

Mol.fmla $C_9H_{11}ClN_2O$ MDL MFCD12923071
Mol.weight 198.65 CAS

EN300-1699956

4-chloro-2-ethyl-7-methylthieno[3,2-d]pyrimidine

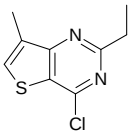

Mol.fmla $C_9H_9ClN_2S$ MDL MFCD22561938
Mol.weight 212.70 CAS 1388056-60-7

EN300-1699958

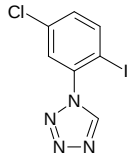

1-(5-chloro-2-iodophenyl)-1H-1,2,3,4-tetrazole

Mol.fmla $C_7H_4ClIN_4$ MDL
Mol.weight 306.49 CAS

EN300-1697190

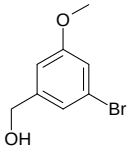

(3-bromo-5-methoxyphenyl)methanol

Mol.fmla $C_8H_9BrO_2$ MDL MFCD00229988
Mol.weight 217.06 CAS

EN300-1697456

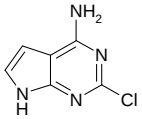

2-chloro-7H-pyrrolo[2,3-d]pyrimidin-4-amine

Mol.fmla $C_6H_5ClN_4$ MDL MFCD20687314
Mol.weight 168.59 CAS

EN300-1697479

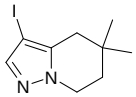

3-iodo-5,5-dimethyl-4H,5H,6H,7H-pyrazolo[1,5-a]pyridine

Mol.fmla $C_9H_{13}IN_2$ MDL
Mol.weight 276.12 CAS

EN300-1697491

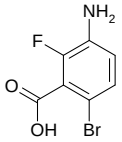

3-amino-6-bromo-2-fluorobenzoic acid

Mol.fmla $C_7H_5BrFNO_2$ MDL
Mol.weight 234.03 CAS 1516801-51-6

EN300-1697673

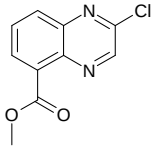

methyl 2-chloroquinoxaline-5-carboxylate

Mol.fmla $C_{10}H_7ClN_2O_2$ MDL
Mol.weight 222.63 CAS 2092029-47-3

EN300-1697704

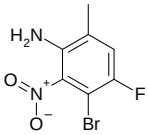

3-bromo-4-fluoro-6-methyl-2-nitroaniline

Mol.fmla $C_7H_6BrFN_2O_2$ MDL
Mol.weight 249.04 CAS 1695495-70-5

EN300-1700251

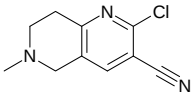

2-chloro-6-methyl-5,6,7,8-tetrahydro-1,6-naphthyridine-3-carbonitrile

Mol.fmla $C_{10}H_{10}ClN_3$ MDL MFCD18257065
Mol.weight 207.66 CAS

EN300-1700334

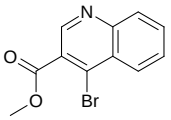

methyl 4-bromoquinoline-3-carboxylate

Mol.fmla $C_{11}H_8BrNO_2$ MDL MFCD22418573
Mol.weight 266.10 CAS 1601779-23-0

EN300-1697728

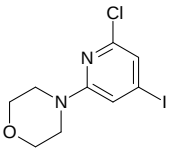

4-(6-chloro-4-iodopyridin-2-yl)morpholine

Mol.fmla $C_9H_{10}ClIN_2O$ MDL MFCD23701686
Mol.weight 324.55 CAS

EN300-1697752

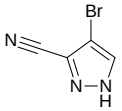

4-bromo-1H-pyrazole-3-carbonitrile

Mol.fmla $C_4H_2BrN_3$ MDL MFCD00105683
Mol.weight 171.98 CAS 288246-16-2

EN300-1697946

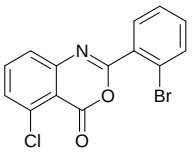

2-(2-bromophenyl)-5-chloro-4H-3,1-benzoxazin-4-one

Mol.fmla $C_{14}H_7BrClNO_2$ MDL
Mol.weight 336.57 CAS

EN300-123161

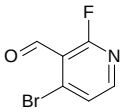

4-bromo-2-fluoropyridine-3-carbaldehyde

Mol.fmla C_6H_3BrFNO MDL MFCD09870050
Mol.weight 204.00 CAS

EN300-128599

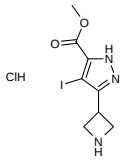

methyl 3-(azetidin-3-yl)-4-iodo-1H-pyrazole-5-carboxylate hydrochloride

Mol.fmla $C_8H_{11}ClIN_3O_2$ MDL
Mol.weight 343.55 CAS

EN300-1698031

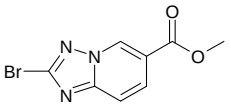

methyl 2-bromo-[1,2,4]triazolo[1,5-a]pyridine-6-carboxylate

Mol.fmla $C_8H_6BrN_3O_2$ MDL MFCD26131656
Mol.weight 256.06 CAS

EN300-1698364

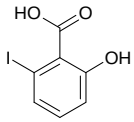

2-hydroxy-6-iodobenzoic acid

Mol.fmla $C_7H_5IO_3$ MDL MFCD17000094
Mol.weight 264.02 CAS

EN300-142475

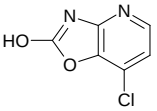

7-chloro-[1,3]oxazolo[4,5-b]pyridin-2-ol

Mol.fmla $C_6H_3ClN_2O_2$ MDL MFCD28519241
Mol.weight 170.56 CAS

EN300-1700517

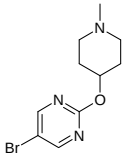

5-bromo-2-[(1-methylpiperidin-4-yl)oxy]pyrimidine

Mol.fmla $C_{10}H_{14}BrN_3O$ MDL MFCD19198914
Mol.weight 272.15 CAS 1274134-13-2

EN300-1700519

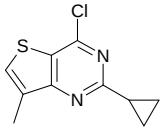

4-chloro-2-cyclopropyl-7-methylthieno[3,2-d]pyrimidine

Mol.fmla $C_{10}H_9ClN_2S$ MDL MFCD22561939
Mol.weight 224.71 CAS 1388056-50-5

EN300-1700523

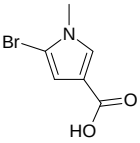

5-bromo-1-methyl-1H-pyrrole-3-carboxylic acid

Mol.fmla $C_6H_6BrNO_2$ MDL MFCD21798894
Mol.weight 204.02 CAS 1515982-14-5

EN300-1700597

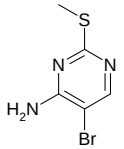

5-bromo-2-(methylsulfanyl)pyrimidin-4-amine

Mol.fmla $C_5H_6BrN_3S$ MDL MFCD13705442
Mol.weight 220.09 CAS

EN300-1700639

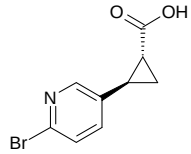

rac-(1R,2R)-2-(6-bromopyridin-3-yl)cyclopropane-1-carboxylic acid

Mol.fmla $C_9H_8BrNO_2$ MDL MFCD30531388
Mol.weight 242.07 CAS

EN300-1700653

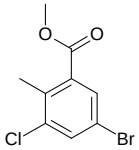

methyl 5-bromo-3-chloro-2-methylbenzoate

Mol.fmla $C_9H_8BrClO_2$ MDL MFCD24108595
Mol.weight 263.52 CAS 1522778-35-3

EN300-1698609

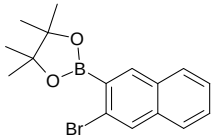

2-(3-bromonaphthalen-2-yl)-4,4,5,5-tetramethyl-1,3,2-dioxaborolane

Mol.fmla $C_{16}H_{18}BBrO_2$ MDL MFCD28166844
Mol.weight 333.04 CAS 1595078-11-7

EN300-1698623

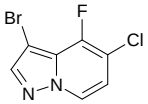

3-bromo-5-chloro-4-fluoropyrazolo[1,5-a]pyridine

Mol.fmla $C_7H_3BrClFN_2$ MDL MFCD23710927
Mol.weight 249.47 CAS 1427423-42-4

EN300-1698707

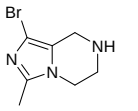

1-bromo-3-methyl-5H,6H,7H,8H-imidazo[1,5-a]pyrazine dihydrochloride

Mol.fmla $C_7H_{12}BrCl_2N_3$ MDL
Mol.weight 289.00 CAS

EN300-1698798

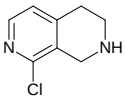

8-chloro-1,2,3,4-tetrahydro-2,7-naphthyridine dihydrochloride

Mol.fmla $C_8H_{11}Cl_3N_2$ MDL
Mol.weight 241.55 CAS

EN300-1700698

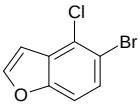

5-bromo-4-chloro-1-benzofuran

Mol.fmla C_8H_4BrClO MDL MFCD23705185
Mol.weight 231.48 CAS 1427324-99-9

EN300-1700834

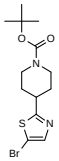

tert-butyl 4-(5-bromo-1,3-thiazol-2-yl)piperidine-1-carboxylate

Mol.fmla $C_{13}H_{19}BrN_2O_2S$ MDL MFCD19687411
Mol.weight 347.28 CAS

EN300-1701914

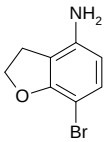

7-bromo-2,3-dihydro-1-benzofuran-4-amine

Mol.fmla C_8H_8BrNO MDL MFCD22031119
Mol.weight 214.06 CAS 1368214-42-9

EN300-1702636

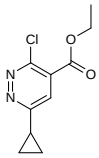

ethyl 3-chloro-6-cyclopropylpyridazine-4-carboxylate

Mol.fmla $C_{10}H_{11}ClN_2O_2$ MDL MFCD29999814
Mol.weight 226.66 CAS

EN300-1702665

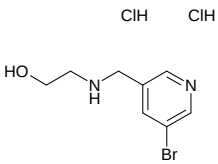

2-{[(5-bromopyridin-3-yl)methyl]amino}ethan-1-ol dihydrochloride

Mol.fmla $C_8H_{13}BrCl_2N_2O$ MDL
Mol.weight 304.02 CAS

EN300-1698900

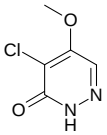

4-chloro-5-methoxy-2,3-dihydropyridazin-3-one

Mol.fmla $C_5H_5ClN_2O_2$ MDL MFCD04971392
Mol.weight 160.56 CAS

EN300-170970

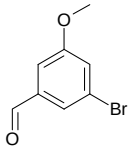

3-bromo-5-methoxybenzaldehyde

Mol.fmla $C_8H_7BrO_2$ MDL MFCD06797975
Mol.weight 215.05 CAS 262450-65-7

EN300-174785

Alkyl Halides

3-(chloromethyl)-1-propyl-1H-pyrazole

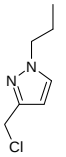

Mol.fmla $C_7H_{11}ClN_2$ MDL MFCD26381618
Mol.weight 158.63 CAS 1707359-95-2

EN300-233083

2-[2-(chloromethyl)cyclopropyl]-4-methyl-1,3-thiazole

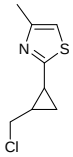

Mol.fmla $C_8H_{10}ClNS$ MDL MFCD28968205
Mol.weight 187.69 CAS 1564770-85-9

EN300-220843

5-(bromomethyl)piperidin-2-one

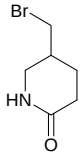

Mol.fmla $C_6H_{10}BrNO$ MDL MFCD22396871
Mol.weight 192.06 CAS 1820608-69-2

EN300-265667

2-bromocyclopropane-1-carbaldehyde

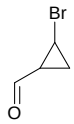

Mol.fmla C_4H_5BrO MDL MFCD30476115
Mol.weight 148.99 CAS 2059938-09-7

EN300-304101

5-(bromomethyl)-2-cyclopropylpyrimidine

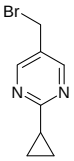

Mol.fmla $C_8H_9BrN_2$ MDL MFCD23140473
Mol.weight 213.08 CAS

EN300-382760

3-(bromomethyl)-1,1,1-trifluoropentane

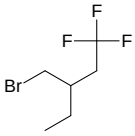

Mol.fmla $C_6H_{10}BrF_3$ MDL MFCD30003350
Mol.weight 219.05 CAS 1934766-02-5

EN300-677809

5-bromo-4,4-dimethylpent-1-ene

Mol.fmla $C_7H_{13}Br$ MDL MFCD20622337
Mol.weight 177.09 CAS 76207-20-0

EN300-674071

3-(bromomethyl)-2,4-dimethylpentane

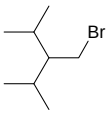

Mol.fmla $C_8H_{17}Br$ MDL MFCD23832708
Mol.weight 193.13 CAS 1502515-33-4

EN300-674130

4-(bromomethyl)-4-(methoxymethyl)cyclopent-1-ene

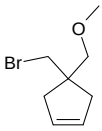

Mol.fmla $C_8H_{13}BrO$ MDL
Mol.weight 205.10 CAS

EN300-678271

6-(bromomethyl)-8-oxatricyclo[3.2.1.0,2,4]octane

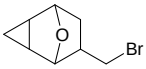

Mol.fmla $C_8H_{11}BrO$ MDL
Mol.weight 203.08 CAS

EN300-708646

5-(bromomethyl)-2-tert-butylpyrimidine

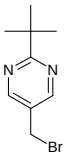

Mol.fmla $C_9H_{13}BrN_2$ MDL MFCD23140466
Mol.weight 229.12 CAS

EN300-317832

2-(bromomethyl)-2-phenyloxolane

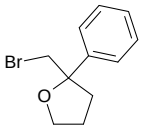

Mol.fmla $C_{11}H_{13}BrO$ MDL
Mol.weight 241.13 CAS

EN300-719374

1-(bromomethyl)-4-(trifluoromethoxy)cyclohexane

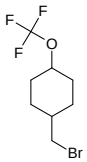

Mol.fmla $C_8H_{12}BrF_3O$ MDL
Mol.weight 261.08 CAS

EN300-736677

6-(chloromethyl)-2-ethyl-3,4-dihydropyrimidin-4-one

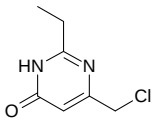

Mol.fmla $C_7H_9ClN_2O$ MDL MFCD18343536
Mol.weight 172.62 CAS 94171-09-2

EN300-1253753

4-(2-chloropropanoyl)-1lambda6-thiomorpholine-1,1-dione

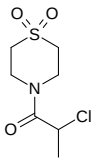

Mol.fmla $C_7H_{12}ClNO_3S$ MDL MFCD12142620
Mol.weight 225.70 CAS

EN300-1265949

tert-butyl 4-(2-bromoethyl)azepane-1-carboxylate

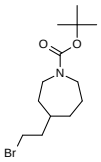

Mol.fmla $C_{13}H_{24}BrNO_2$ MDL
Mol.weight 306.25 CAS

EN300-1657548

methyl 2-(3-bromo-4-chlorophenyl)-2-chloroacetate

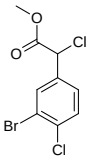

Mol.fmla $C_9H_7BrCl_2O_2$ MDL MFCD26025082
Mol.weight 297.96 CAS 1552885-60-5

EN300-1663036

tert-butyl 3-bromo-2-methoxypiperidine-1-carboxylate

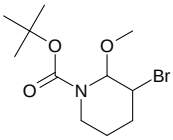

Mol.fmla $C_{11}H_{20}BrNO_3$ MDL MFCD24471956
Mol.weight 294.19 CAS 131667-58-8

EN300-1663204

3-(chloromethyl)-5-(naphthalen-2-yl)-1,2-oxazole

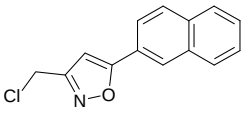

Mol.fmla $C_{14}H_{10}ClNO$ MDL MFCD17180061
Mol.weight 243.69 CAS

EN300-1669253

2-(2-bromoethoxy)-2-cyclopropylacetonitrile

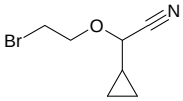

Mol.fmla $C_7H_{10}BrNO$ MDL
Mol.weight 204.07 CAS

EN300-1696621

2-chloro-1-(5-methyl-1,3-oxazol-4-yl)ethan-1-one

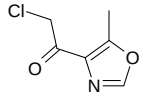

Mol.fmla $C_6H_6ClNO_2$ MDL
Mol.weight 159.57 CAS

EN300-1696886

1-(3-chloropropyl)-1H-1,2,3,4-tetrazole

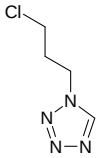

Mol.fmla $C_4H_7ClN_4$ MDL MFCD12827501
Mol.weight 146.58 CAS

EN300-1696962

2,2-difluoro-3-iodocycloheptan-1-one

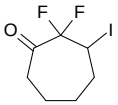

Mol.fmla $C_7H_9F_2IO$ MDL
Mol.weight 274.05 CAS

EN300-1697518

4-bromo-6-(bromomethyl)-5-fluoropyrimidine

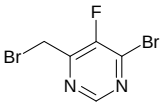

Mol.fmla $C_5H_3Br_2FN_2$ MDL
Mol.weight 269.90 CAS

EN300-1697674

3-(chloromethyl)-1-azabicyclo[2.2.2]octane hydrochloride

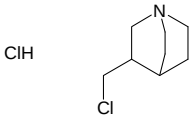

Mol.fmla $C_8H_{15}Cl_2N$ MDL MFCD09673407
Mol.weight 196.12 CAS 86014-80-4

EN300-1698779

3-bromo-1-(3,4-dichlorophenyl)piperidin-2-one

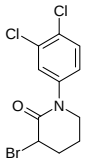

Mol.fmla $C_{11}H_{10}BrCl_2NO$ MDL MFCD19678893
Mol.weight 323.02 CAS

EN300-1698910

[2-(2-chloroethyl)phenyl]methanol

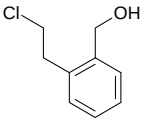

Mol.fmla $C_9H_{11}ClO$ MDL MFCD11110024
Mol.weight 170.64 CAS 1260840-26-3

EN300-1698924

2-chloro-1,3-bis(3,4-dimethylphenyl)propane-1,3-dione

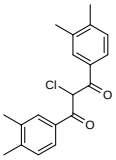

Mol.fmla $C_{19}H_{19}ClO_2$ MDL MFCD08553049
Mol.weight 314.82 CAS

EN300-230086

5-(chloromethyl)-2-cyclopropyl-1,3-oxazole hydrochloride

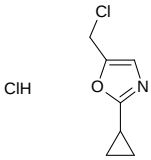

Mol.fmla $C_7H_9Cl_2NO$ MDL
Mol.weight 194.06 CAS

EN300-1699349

methyl 3-(3-bromocyclobutyl)propanoate

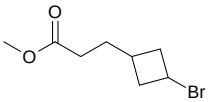

Mol.fmla $C_8H_{13}BrO_2$ MDL
Mol.weight 221.10 CAS

EN300-1699393

1-bromo-4-(2-bromo-1-fluoroethyl)benzene

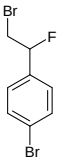

Mol.fmla $C_8H_7Br_2F$ MDL
Mol.weight 281.95 CAS 1297549-91-7

EN300-1699522

2-chloro-1-{imidazo[1,2-a]pyridin-3-yl}ethan-1-one

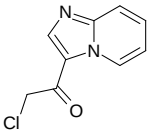

Mol.fmla $C_9H_7ClN_2O$ MDL MFCD13172762
Mol.weight 194.62 CAS

EN300-1699550

5-(iodomethyl)-6-azabicyclo[3.2.1]octan-7-one

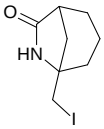

Mol.fmla $C_8H_{12}INO$ MDL
Mol.weight 265.10 CAS

EN300-1699731

3-(chloromethyl)azepan-2-one

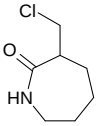

Mol.fmla $C_7H_{12}ClNO$ MDL
Mol.weight 161.63 CAS

EN300-1699739

5-(chloromethyl)-1-methylpyrrolidin-2-one

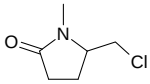

Mol.fmla $C_6H_{10}ClNO$ MDL MFCD19234224
Mol.weight 147.61 CAS 66769-85-5

EN300-1699774

3-(iodomethyl)-1lambda6,2-thiazolidine-1,1-dione

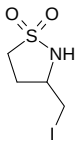

Mol.fmla $C_4H_8INO_2S$ MDL
Mol.weight 261.08 CAS

EN300-1699871

[(3-bromo-5-fluorophenyl)methyl](2-chloroethyl)amine hydrochloride

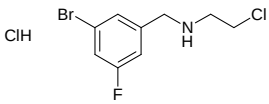

Mol.fmla $C_9H_{11}BrCl_2FN$ MDL
Mol.weight 303.00 CAS

EN300-1699900

benzyl N-(3-iodopropyl)carbamate

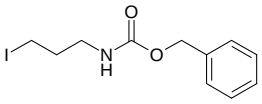

Mol.fmla $C_{11}H_{14}INO_2$ MDL MFCD25967737
Mol.weight 319.14 CAS 84792-78-9

EN300-1700153

5-(bromomethyl)-4,5-dihydro-1,3-oxazol-2-amine hydrochloride

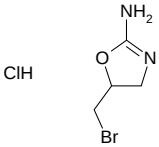

Mol.fmla $C_4H_8BrClN_2O$ MDL
Mol.weight 215.48 CAS

EN300-1700333

1-(chloromethyl)-3-cyclopropylbenzene

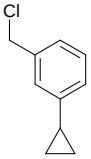

Mol.fmla $C_{10}H_{11}Cl$ MDL MFCD19236566
Mol.weight 166.65 CAS 947321-03-1

EN300-1702687

2-bromocycloheptan-1-one

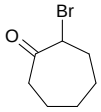

Mol.fmla $C_7H_{11}BrO$ MDL MFCD00015449
Mol.weight 191.07 CAS

EN300-1258178

2-iodobutane

Mol.fmla C_4H_9I MDL MFCD00001072
Mol.weight 184.02 CAS

EN300-1265839

tert-butyl 3-bromo-2-oxopyrrolidine-1-carboxylate

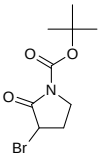

Mol.fmla $C_9H_{14}BrNO_3$ MDL MFCD28133340
Mol.weight 264.12 CAS

EN300-1265930

3-bromooxan-4-one

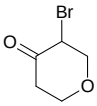

Mol.fmla $C_5H_7BrO_2$ MDL MFCD13193743
Mol.weight 179.01 CAS

EN300-99707

2-bromo-1-(pyridin-4-yl)ethan-1-one hydrobromide

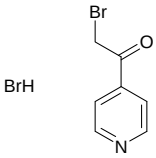

Mol.fmla $C_7H_7Br_2NO$ MDL MFCD02681893
Mol.weight 280.95 CAS

EN300-1605429

3-(chloromethyl)-1-(2-fluoroethyl)-1H-pyrazole hydrochloride

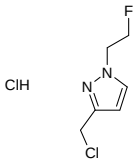

Mol.fmla $C_6H_9Cl_2FN_2$ MDL
Mol.weight 199.06 CAS

EN300-1699151

4-(2-bromoethoxy)-1,2-dimethoxybenzene

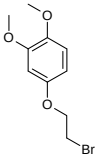

Mol.fmla $C_{10}H_{13}BrO_3$ MDL MFCD20731175
Mol.weight 261.12 CAS

EN300-95533

1-(2-bromoethoxy)-4-methoxynaphthalene

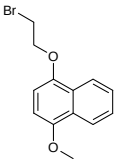

Mol.fmla $C_{13}H_{13}BrO_2$ MDL
Mol.weight 281.15 CAS

EN300-95645

1-(2-bromoethoxy)-4-(tert-butoxy)benzene

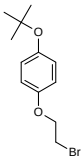

Mol.fmla $C_{12}H_{17}BrO_2$ MDL
Mol.weight 273.17 CAS

EN300-96949

2-chloro-N-[4-(4-methoxyphenyl)-1,3-thiazol-2-yl]-N-(3-methoxypropyl)acetamide

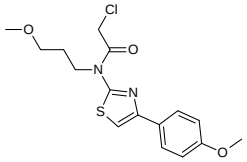

Mol.fmla $C_{16}H_{19}ClN_2O_3S$ MDL MFCD08899142
Mol.weight 354.86 CAS

EN300-261629

Chiral

tert-butyl N-[(1R)-1-[4-(iodomethyl)-1,3-oxazol-2-yl]ethyl]carbamate

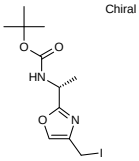

Mol.fmla $C_{11}H_{17}IN_2O_3$ MDL
Mol.weight 352.17 CAS

EN300-1588025

tert-butyl 3-(2-bromoethoxy)propanoate

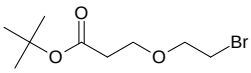

Mol.fmla $C_9H_{17}BrO_3$ MDL MFCD22574803
Mol.weight 253.14 CAS 1393330-36-3

EN300-1700154

ethyl 4-chloro-2-[2-(2-methoxyphenyl)hydrazin-1-ylidene]-3-oxobutanoate

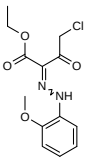

Mol.fmla $C_{13}H_{15}ClN_2O_4$ MDL
Mol.weight 298.73 CAS

EN300-1697897

3-(methoxymethyl)-5-(trichloromethyl)-1,2,4-oxadiazole

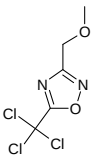

Mol.fmla $C_5H_5Cl_3N_2O_2$ MDL MFCD28559077
Mol.weight 231.47 CAS 1783613-25-1

EN300-118157

3-(bromomethyl)-3-methyl-2H,3H,4H-thieno[3,4-b][1,4]dioxepine

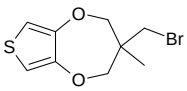

Mol.fmla $C_9H_{11}BrO_2S$ MDL
Mol.weight 263.15 CAS

EN300-1698489

3-bromo-2,2-difluoro-1-(4-methoxyphenyl)propan-1-one

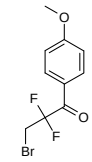

Mol.fmla $C_{10}H_9BrF_2O_2$ MDL
Mol.weight 279.08 CAS

EN300-1698723

rac-(3R,4S)-3-chloro-4-hydroxy-1lambda6-thiolane-1,1-dione

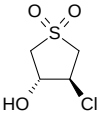

Mol.fmla $C_4H_7ClO_3S$ MDL
Mol.weight 170.62 CAS 20688-38-4

EN300-1698769

4-bromo-5-chloro-3-(chloromethyl)-1-methyl-1H-pyrazole

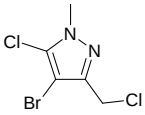

Mol.fmla $C_5H_5BrCl_2N_2$ MDL
Mol.weight 243.92 CAS

EN300-1698785

3-bromo-1-(3-methylphenyl)piperidin-2-one

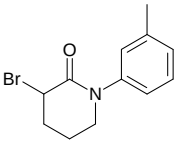

Mol.fmla $C_{12}H_{14}BrNO$ MDL MFCD19678880
Mol.weight 268.16 CAS 1342739-36-9

EN300-1698913

1-(bromomethyl)-3-cyclopropylbenzene

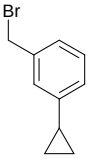

Mol.fmla $C_{10}H_{11}Br$ MDL MFCD15527185
Mol.weight 211.10 CAS

EN300-1702693

ethyl 4-chlorobutanoate

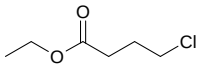

Mol.fmla $C_6H_{11}ClO_2$ MDL MFCD00001004

Mol.weight 150.61 CAS

EN300-17864

4-(bromomethyl)-3-methyl-5-(propan-2-yl)-1,2-oxazole

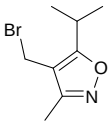

Mol.fmla $C_8H_{12}BrNO$ MDL MFCD31437280

Mol.weight 218.09 CAS

EN300-713935

Boronic Acids

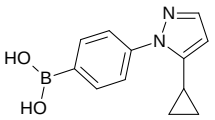

[4-(5-cyclopropyl-1H-pyrazol-1-yl)phenyl]boronic acid

Mol.fmla $C_{12}H_{13}BN_2O_2$ MDL MFCD28962851
Mol.weight 228.06 CAS

EN300-233118

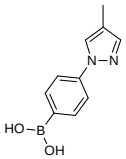

[4-(4-methyl-1H-pyrazol-1-yl)phenyl]boronic acid

Mol.fmla $C_{10}H_{11}BN_2O_2$ MDL MFCD27951802
Mol.weight 202.02 CAS

EN300-233119

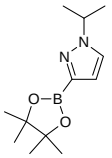

1-(propan-2-yl)-3-(tetramethyl-1,3,2-dioxaborolan-2-yl)-1H-pyrazole

Mol.fmla $C_{12}H_{21}BN_2O_2$ MDL MFCD14155747
Mol.weight 236.12 CAS 1071496-88-2

EN300-232808

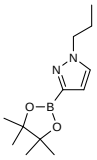

1-propyl-3-(tetramethyl-1,3,2-dioxaborolan-2-yl)-1H-pyrazole

Mol.fmla $C_{12}H_{21}BN_2O_2$ MDL MFCD16659012
Mol.weight 236.12 CAS

EN300-232809

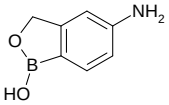

5-amino-1,3-dihydro-2,1-benzoxaborol-1-ol

Mol.fmla $C_7H_8BNO_2$ MDL MFCD22572914
Mol.weight 148.96 CAS 947165-26-6

EN300-319641

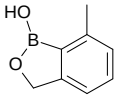

7-methyl-1,3-dihydro-2,1-benzoxaborol-1-ol

Mol.fmla $C_8H_9BO_2$ MDL MFCD22415419
Mol.weight 147.97 CAS

EN300-158939

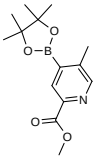

methyl 5-methyl-4-(tetramethyl-1,3,2-dioxaborolan-2-yl)pyridine-2-carboxylate

Mol.fmla $C_{14}H_{20}BNO_4$ MDL MFCD18723839
Mol.weight 277.13 CAS 1842396-18-2

EN300-805095

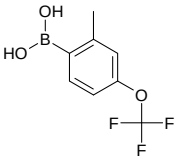

[2-methyl-4-(trifluoromethoxy)phenyl]boronic acid

Mol.fmla $C_8H_8BF_3O_3$ MDL MFCD09475816
Mol.weight 219.96 CAS 850033-39-5

EN300-316420

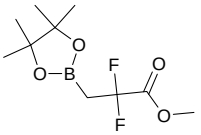

methyl 2,2-difluoro-3-(tetramethyl-1,3,2-dioxaborolan-2-yl)propanoate

Mol.fmla $C_{10}H_{17}BF_2O_4$ MDL
Mol.weight 250.05 CAS

EN300-1655771

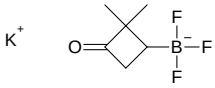

potassium (2,2-dimethyl-3-oxocyclobutyl)trifluoroboranuide

Mol.fmla $C_6H_9BF_3KO$ MDL
Mol.weight 204.05 CAS

EN300-1660928

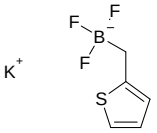

potassium trifluoro[(thiophen-2-yl)methyl]boranuide

Mol.fmla $C_5H_5BF_3KS$ MDL MFCD11617926
Mol.weight 204.07 CAS

EN300-754593

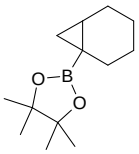

2-{bicyclo[4.1.0]heptan-1-yl}-4,4,5,5-tetramethyl-1,3,2-dioxaborolane

Mol.fmla $C_{13}H_{23}BO_2$ MDL
Mol.weight 222.14 CAS

EN300-817080

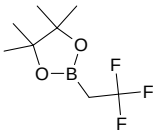

4,4,5,5-tetramethyl-2-(2,2,2-trifluoroethyl)-1,3,2-dioxaborolane

Mol.fmla $C_8H_{14}BF_3O_2$ MDL
Mol.weight 210.01 CAS

EN300-1655764

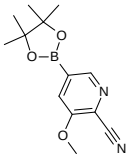

3-methoxy-5-(tetramethyl-1,3,2-dioxaborolan-2-yl)pyridine-2-carbonitrile

Mol.fmla $C_{13}H_{17}BN_2O_3$ MDL MFCD13182026
Mol.weight 260.10 CAS

EN300-1666306

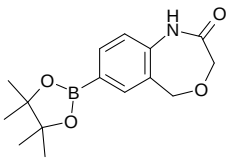

7-(tetramethyl-1,3,2-dioxaborolan-2-yl)-1,2,3,5-tetrahydro-4,1-benzoxazepin-2-one

Mol.fmla $C_{15}H_{20}BNO_4$ MDL
Mol.weight 289.14 CAS

EN300-1697055

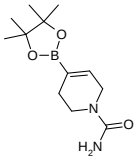

4-(tetramethyl-1,3,2-dioxaborolan-2-yl)-1,2,3,6-tetrahydropyridine-1-carboxamide

Mol.fmla $C_{12}H_{21}BN_2O_3$ MDL MFCD18427624
Mol.weight 252.12 CAS 1257996-76-1

EN300-1699864

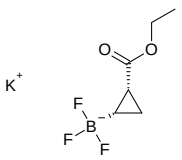

rac-potassium [(1R,2S)-2-(ethoxycarbonyl)cyclopropyl]trifluoroboranuide

Mol.fmla $C_6H_9BF_3KO_2$ MDL
Mol.weight 220.05 CAS

EN300-1590050

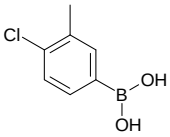

(4-chloro-3-methylphenyl)boronic acid

Mol.fmla $C_7H_8BClO_2$ MDL MFCD02683104
Mol.weight 170.40 CAS 161950-10-3

EN300-1699967

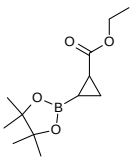

ethyl 2-(tetramethyl-1,3,2-dioxaborolan-2-yl)cyclopropane-1-carboxylate

Mol.fmla $C_{12}H_{21}BO_4$ MDL MFCD24449649
Mol.weight 240.11 CAS

EN300-1699978

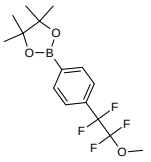

4,4,5,5-tetramethyl-2-[4-(1,1,2,2-tetrafluoro-2-methoxyethyl)phenyl]-1,3,2-dioxaborolane

Mol.fmla $C_{15}H_{19}BF_4O_3$ MDL
Mol.weight 334.12 CAS

EN300-1700491

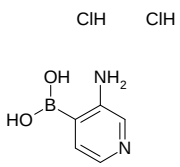

(3-aminopyridin-4-yl)boronic acid dihydrochloride

Mol.fmla $C_5H_9BCl_2N_2O_2$ MDL
Mol.weight 210.86 CAS

EN300-1700741

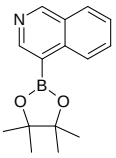

4-(tetramethyl-1,3,2-dioxaborolan-2-yl)isoquinoline

Mol.fmla $C_{15}H_{18}BNO_2$ MDL MFCD05663891
Mol.weight 255.13 CAS

EN300-212570

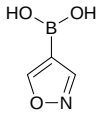

(1,2-oxazol-4-yl)boronic acid

Mol.fmla $C_3H_4BNO_3$ MDL MFCD06657892
Mol.weight 112.88 CAS 1008139-25-0

EN300-212574

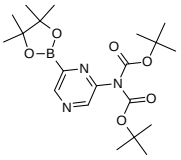

tert-butyl N-[(tert-butoxy)carbonyl]-N-[6-(tetramethyl-1,3,2-dioxaborolan-2-yl)pyrazin-2-yl]carbamate

Mol.fmla $C_{20}H_{32}BN_3O_6$ MDL MFCD30829323
Mol.weight 421.31 CAS

EN300-1699354

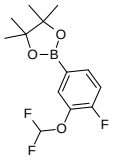

2-[3-(difluoromethoxy)-4-fluorophenyl]-4,4,5,5-tetramethyl-1,3,2-dioxaborolane

Mol.fmla $C_{13}H_{16}BF_3O_3$ MDL MFCD24039812
Mol.weight 288.08 CAS 1641580-18-8

EN300-1699428

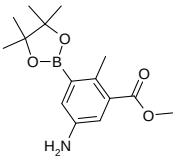

methyl 5-amino-2-methyl-3-(tetramethyl-1,3,2-dioxaborolan-2-yl)benzoate

Mol.fmla $C_{15}H_{22}BNO_4$ MDL
Mol.weight 291.16 CAS

EN300-1696679

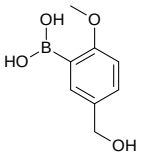

[5-(hydroxymethyl)-2-methoxyphenyl]boronic acid

Mol.fmla $C_8H_{11}BO_4$ MDL MFCD13181643
Mol.weight 181.99 CAS

EN300-1696825

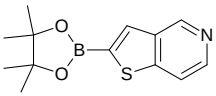

2-(tetramethyl-1,3,2-dioxaborolan-2-yl)thieno[3,2-c]pyridine

Mol.fmla $C_{13}H_{16}BNO_2S$ MDL MFCD15143422
Mol.weight 261.15 CAS

EN300-1697370

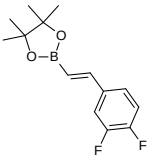

2-[(E)-2-(3,4-difluorophenyl)ethenyl]-4,4,5,5-tetramethyl-1,3,2-dioxaborolane

Mol.fmla $C_{14}H_{17}BF_2O_2$ MDL
Mol.weight 266.10 CAS

EN300-1700172

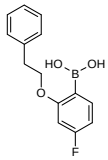

[4-fluoro-2-(2-phenylethoxy)phenyl]boronic acid

Mol.fmla $C_{14}H_{14}BFO_3$ MDL MFCD23583384
Mol.weight 260.08 CAS

EN300-1700479

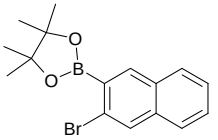

2-(3-bromonaphthalen-2-yl)-4,4,5,5-tetramethyl-1,3,2-dioxaborolane

Mol.fmla $C_{16}H_{18}BBrO_2$ MDL MFCD28166844
Mol.weight 333.04 CAS 1595078-11-7

EN300-1698623

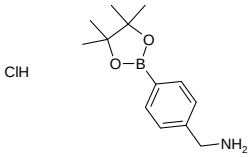

[4-(tetramethyl-1,3,2-dioxaborolan-2-yl)phenyl]methanamine hydrochloride

Mol.fmla $C_{13}H_{21}BClNO_2$ MDL MFCD02179455
Mol.weight 269.58 CAS

EN300-1698805

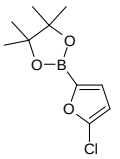

2-(5-chlorofuran-2-yl)-4,4,5,5-tetramethyl-1,3,2-dioxaborolane

Mol.fmla $C_{10}H_{14}BClO_3$ MDL MFCD18383000
Mol.weight 228.49 CAS 1234710-34-9

EN300-1698930

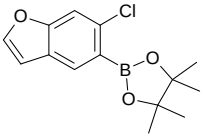

2-(6-chloro-1-benzofuran-5-yl)-4,4,5,5-tetramethyl-1,3,2-dioxaborolane

Mol.fmla $C_{14}H_{16}BClO_3$ MDL MFCD22199683
Mol.weight 278.55 CAS 1154741-00-0

EN300-1702690

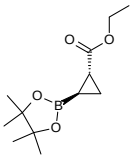

rac-ethyl (1R,2R)-2-(tetramethyl-1,3,2-dioxaborolan-2-yl)cyclopropane-1-carboxylate

Mol.fmla $C_{12}H_{21}BO_4$ MDL MFCD30721163
Mol.weight 240.11 CAS

EN300-1702694

Sulphonyl Halides

3-methyl-1-(2-methylpropyl)-1H-pyrazole-4-sulfonyl chloride

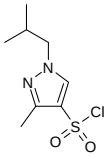

Mol.fmla $C_8H_{13}ClN_2O_2S$ MDL MFCD06805445
Mol.weight 236.72 CAS

EN300-230245

2-(fluoromethyl)benzene-1-sulfonyl chloride

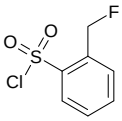

Mol.fmla $C_7H_6ClFO_2S$ MDL MFCD28528394
Mol.weight 208.64 CAS 1783925-97-2

EN300-701508

1-methoxybutane-2-sulfonyl chloride

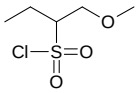

Mol.fmla $C_5H_{11}ClO_3S$ MDL MFCD20306415
Mol.weight 186.66 CAS 1339022-44-4

EN300-681204

4,5-difluoro-2-methoxybenzene-1-sulfonyl chloride

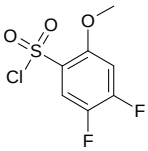

Mol.fmla $C_7H_5ClF_2O_3S$ MDL MFCD18394896
Mol.weight 242.63 CAS 1261825-36-8

EN300-738605

2-ethyl-4,4,4-trifluorobutane-1-sulfonyl chloride

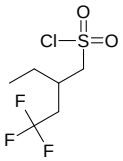

Mol.fmla $C_6H_{10}ClF_3O_2S$ MDL
Mol.weight 238.66 CAS

EN300-1120654

4-(trifluoromethyl)piperidine-1-sulfonyl chloride

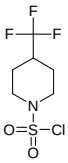

Mol.fmla $C_6H_9ClF_3NO_2S$ MDL MFCD21251389
Mol.weight 251.66 CAS 679433-04-6

EN300-277996

1-(2-fluoroethyl)-1H-pyrazole-4-sulfonyl chloride

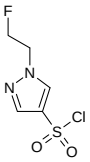

Mol.fmla $C_5H_6ClFN_2O_2S$ MDL MFCD23971824
Mol.weight 212.63 CAS 1429419-55-5

EN300-279977

4-bromo-2,6-difluorobenzene-1-sulfonyl chloride

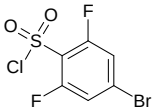

Mol.fmla $C_6H_2BrClF_2O_2S$ MDL MFCD06409102
Mol.weight 291.50 CAS

EN300-94754

4-phenylpiperidine-1-sulfonyl chloride

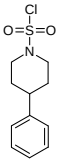

Mol.fmla $C_{11}H_{14}ClNO_2S$ MDL
Mol.weight 259.76 CAS

EN300-1612265

2-cyanocyclopentane-1-sulfonyl fluoride

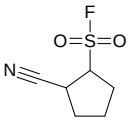

Mol.fmla $C_6H_8FNO_2S$ MDL
Mol.weight 177.20 CAS

EN300-1659013

1-cyclohexyl-1H-pyrazole-4-sulfonyl chloride

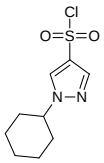

Mol.fmla $C_9H_{13}ClN_2O_2S$ MDL MFCD09965809
Mol.weight 248.73 CAS 1177349-87-9

EN300-272605

2-(adamantan-1-yl)ethane-1-sulfonyl chloride

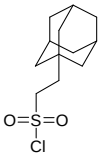

Mol.fmla $C_{12}H_{19}ClO_2S$ MDL
Mol.weight 262.80 CAS

EN300-283741

3-chloro-4-oxopentane-1-sulfonyl chloride

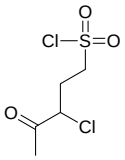

Mol.fmla $C_5H_8Cl_2O_3S$ MDL
Mol.weight 219.09 CAS

EN300-1667097

4-(1,3-dioxo-2,3-dihydro-1H-isoindol-2-yl)butane-2-sulfonyl chloride

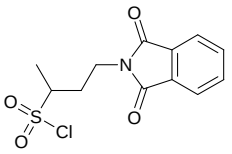

Mol.fmla $C_{12}H_{12}ClNO_4S$ MDL
Mol.weight 301.75 CAS

EN300-1693071

5-tert-butyl-1H-imidazole-4-sulfonyl chloride

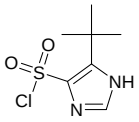

Mol.fmla $C_7H_{11}ClN_2O_2S$ MDL
Mol.weight 222.69 CAS

EN300-1654582

2-bromo-3-fluoropyridine-4-sulfonyl fluoride

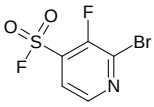

Mol.fmla $C_5H_2BrF_2NO_2S$ MDL
Mol.weight 258.04 CAS

EN300-1662950

[4-(chlorosulfonyl)phenyl]methyl acetate

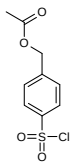

Mol.fmla $C_9H_9ClO_4S$ MDL MFCD19200974
Mol.weight 248.69 CAS 190711-51-4

EN300-1663765

methyl 5-[(chlorosulfonyl)methyl]-1,2-oxazole-3-carboxylate

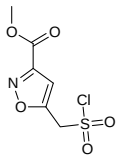

Mol.fmla $C_6H_6ClNO_5S$ MDL
Mol.weight 239.64 CAS

EN300-1692821

4-bromo-1-benzothiophene-2-sulfonyl chloride

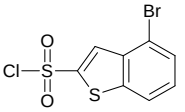

Mol.fmla $C_8H_4BrClO_2S_2$ MDL
Mol.weight 311.60 CAS

EN300-1695661

2-cyanopyridine-4-sulfonyl fluoride

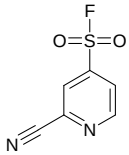

Mol.fmla $C_6H_3FN_2O_2S$ MDL
Mol.weight 186.17 CAS

EN300-1696928

2-methoxythiophene-3-sulfonyl chloride

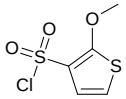

Mol.fmla $C_5H_5ClO_3S_2$ MDL MFCD19201138
Mol.weight 212.67 CAS 425426-96-6

EN300-1697884

methyl 4-(fluorosulfonyl)pyrrolidine-2-carboxylate hydrochloride

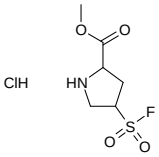

Mol.fmla $C_6H_{11}ClFNO_4S$ MDL
Mol.weight 247.67 CAS

EN300-1698683

3-bromo-1-benzothiophene-2-sulfonyl fluoride

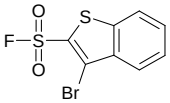

Mol.fmla $C_8H_4BrFO_2S_2$ MDL
Mol.weight 295.15 CAS

EN300-1698754

(1,3-dimethylcyclobutyl)methanesulfonyl chloride

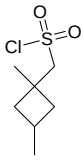

Mol.fmla $C_7H_{13}ClO_2S$ MDL
Mol.weight 196.70 CAS

EN300-1699679

(4-bromo-1-methyl-1H-pyrazol-3-yl)methanesulfonyl fluoride

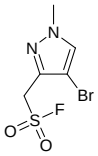

Mol.fmla $C_5H_6BrFN_2O_2S$ MDL
Mol.weight 257.08 CAS

EN300-1583835

2,4-difluoropyridine-3-sulfonyl chloride

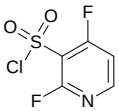

Mol.fmla $C_5H_2ClF_2NO_2S$ MDL MFCD28790967
Mol.weight 213.59 CAS 1803731-66-9

EN300-645913

4,5,6,7-tetrahydro-1,3-benzothiazole-2-sulfonyl fluoride

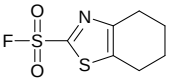

Mol.fmla $C_7H_8FNO_2S_2$ MDL
Mol.weight 221.27 CAS

EN300-1272197

1-cyanocyclopentane-1-sulfonyl chloride

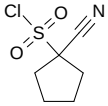

Mol.fmla $C_6H_8ClNO_2S$ MDL MFCD30189834
Mol.weight 193.65 CAS 1934518-35-0

EN300-85464

5-chloro-2-oxo-1,2,3,4-tetrahydroquinoline-6-sulfonyl chloride

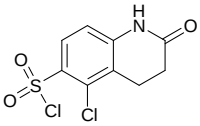

Mol.fmla $C_9H_7Cl_2NO_3S$ MDL
Mol.weight 280.13 CAS

EN300-1440164

ethyl 2-fluoro-2-sulfoacetate

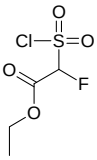

Mol.fmla $C_4H_6ClFO_4S$ MDL
Mol.weight 204.61 CAS 1936729-45-1

EN300-193153

(3-bromo-1,2-oxazol-5-yl)methanesulfonyl fluoride

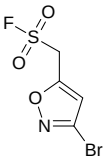

Mol.fmla $C_4H_3BrFNO_3S$ MDL
Mol.weight 244.04 CAS

EN300-1086832

2-(oxan-3-yl)ethane-1-sulfonyl chloride

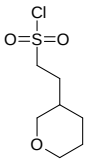

Mol.fmla $C_7H_{13}ClO_3S$ MDL MFCD30262236
Mol.weight 212.70 CAS 1936058-71-7

EN300-244607

4-(1,1,2,2-tetrafluoro-2-methoxyethyl)benzene-1-sulfonyl chloride

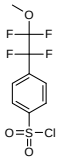

Mol.fmla $C_9H_7ClF_4O_3S$ MDL
Mol.weight 306.66 CAS

EN300-1699850

2-[cyano(cyclopropyl)methoxy]ethane-1-sulfonyl chloride

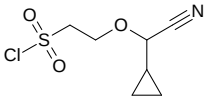

Mol.fmla $C_7H_{10}ClNO_3S$ MDL
Mol.weight 223.68 CAS

EN300-1699899

(6-cyclopropyloxan-2-yl)methanesulfonyl chloride

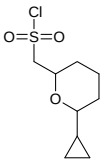

Mol.fmla $C_9H_{15}ClO_3S$ MDL
Mol.weight 238.74 CAS 2092142-14-6

EN300-262336

tert-butyl 4-(fluorosulfonyl)azepane-1-carboxylate

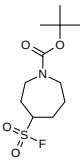

Mol.fmla $C_{11}H_{20}FNO_4S$ MDL
Mol.weight 281.35 CAS

EN300-1696647

dimethyl-1,3-thiazole-2-sulfonyl fluoride

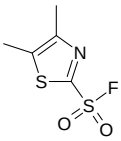

Mol.fmla $C_5H_6FNO_2S_2$ MDL
Mol.weight 195.24 CAS

EN300-1583790

2,2-dimethoxyethane-1-sulfonyl chloride

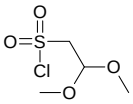

Mol.fmla $C_4H_9ClO_4S$ MDL
Mol.weight 188.63 CAS

EN300-1585067

5-cyano-2-(difluoromethoxy)benzene-1-sulfonyl chloride

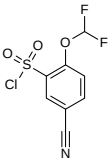

Mol.fmla $C_8H_4ClF_2NO_3S$ MDL MFCD18285055
Mol.weight 267.64 CAS 1341453-26-6

EN300-1585400

4-fluoropyridine-2-sulfonyl fluoride

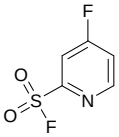

Mol.fmla $C_5H_3F_2NO_2S$ MDL
Mol.weight 179.15 CAS

EN300-1697445

4-fluoropyridine-2-sulfonyl chloride

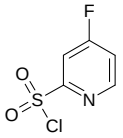

Mol.fmla $C_5H_3ClFNO_2S$ MDL MFCD13189270

Mol.weight 195.60 CAS 1060809-57-5

EN300-1697446

3-methylfuran-2-sulfonyl chloride

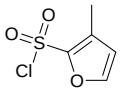

Mol.fmla $C_5H_5ClO_3S$ MDL

Mol.weight 180.61 CAS

EN300-1700371

4-(trifluoromethyl)thiophene-2,3-disulfonyl dichloride

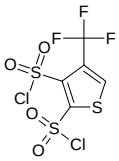

Mol.fmla $C_5HCl_2F_3O_4S_3$ MDL

Mol.weight 349.15 CAS

EN300-1697858

3-(1H-1,2,3,4-tetrazol-1-yl)propane-1-sulfonyl chloride

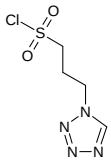

Mol.fmla $C_4H_7ClN_4O_2S$ MDL

Mol.weight 210.64 CAS

EN300-1698377

5-fluoro-2-(trifluoromethyl)benzene-1-sulfonyl chloride

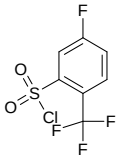

Mol.fmla $C_7H_3ClF_4O_2S$ MDL MFCD13185646

Mol.weight 262.61 CAS

EN300-1698497

(1-methyl-3-oxo-1,3-dihydro-2-benzofuran-1-yl)methanesulfonyl chloride

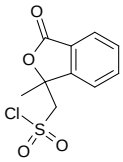

Mol.fmla $C_{10}H_9ClO_4S$ MDL

Mol.weight 260.70 CAS

EN300-1700524

1-(chloromethyl)cyclopropane-1-sulfonyl chloride

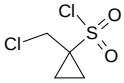

Mol.fmla $C_4H_6Cl_2O_2S$ MDL

Mol.weight 189.06 CAS

EN300-1700646

3-bromo-1-benzothiophene-2-sulfonyl chloride

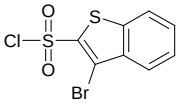

Mol.fmla $C_8H_4BrClO_2S_2$ MDL

Mol.weight 311.60 CAS

EN300-1698726

Others

2-ethynyl-5-methylpyridine

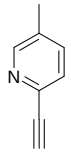

Mol.fmla C_8H_7N MDL MFCD13175240
Mol.weight 117.15 CAS

EN300-306668

5-ethynyl-2-methylpyridine

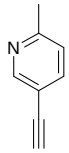

Mol.fmla C_8H_7N MDL MFCD10698138
Mol.weight 117.15 CAS

EN300-787605

4-ethynyl-1,2-thiazole

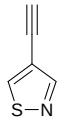

Mol.fmla C_5H_3NS MDL MFCD31463891
Mol.weight 109.15 CAS

EN300-787681

5-ethynyl-1H-imidazole

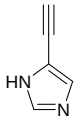

Mol.fmla $C_5H_4N_2$ MDL MFCD21336089
Mol.weight 92.10 CAS 57121-48-9

EN300-787618

5-ethynyl-1-methyl-3-(trifluoromethyl)-1H-pyrazole

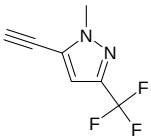

Mol.fmla $C_7H_5F_3N_2$ MDL MFCD29060614
Mol.weight 174.13 CAS 1855889-41-6

EN300-1086942

pent-4-ynehydrazide

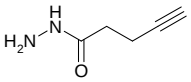

Mol.fmla $C_5H_8N_2O$ MDL MFCD22023819
Mol.weight 112.13 CAS

EN300-1667063

methyl 4-[2-(2-aminophenyl)ethynyl]benzoate

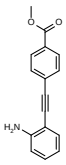

Mol.fmla $C_{16}H_{13}NO_2$ MDL
Mol.weight 251.29 CAS

EN300-310691

4-[2-(trimethylsilyl)ethynyl]pyrimidin-2-amine

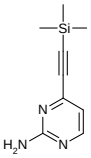

Mol.fmla $C_9H_{13}N_3Si$ MDL MFCD20702632
Mol.weight 191.31 CAS 1214264-40-0

EN300-1697846

(but-3-yn-1-yl)(tert-butyl)methylamine hydrochloride

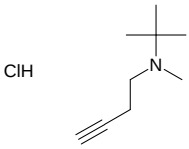

Mol.fmla $C_9H_{18}ClN$ MDL
Mol.weight 175.70 CAS

EN300-1698651

4-ethynyl-2,6-dimethylpyridine

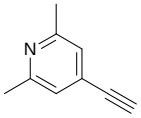

Mol.fmla C_9H_9N MDL MFCD11109680
Mol.weight 131.18 CAS

EN300-1699508

N-(but-3-yn-1-yl)cyclopropanamine hydrochloride

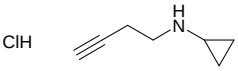

Mol.fmla $C_7H_{12}ClN$ MDL
Mol.weight 145.63 CAS

EN300-1699587

2-ethynyl-6-fluoropyridine

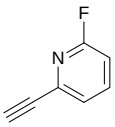

Mol.fmla C_7H_4FN MDL MFCD22191369
Mol.weight 121.12 CAS

EN300-1699672

2-ethynyl-3-methylpyridine

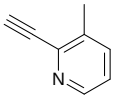

Mol.fmla C_8H_7N MDL MFCD13175242
Mol.weight 117.15 CAS

EN300-1699778

3-ethynyl-6-fluoro-2-methylpyridine

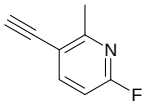

Mol.fmla C_8H_6FN MDL MFCD22190120
Mol.weight 135.14 CAS 1824472-05-0

EN300-1699781

3-ethynyl-4-methylpyridine

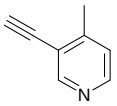

Mol.fmla C_8H_7N MDL MFCD13175239
Mol.weight 117.15 CAS

EN300-1699890

(3R)-4-methylpent-1-yn-3-ol

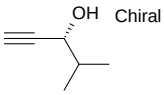

Mol.fmla $C_6H_{10}O$ MDL
Mol.weight 98.15 CAS 73522-97-1

EN300-1588240

3-(4-oxocyclohexyl)prop-2-ynoic acid

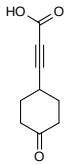

Mol.fmla $C_9H_{10}O_3$ MDL
Mol.weight 166.18 CAS

EN300-381131

2-ethynyl-3-fluoropyridine

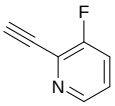

Mol.fmla C_7H_4FN MDL MFCD22191371
Mol.weight 121.12 CAS

EN300-1216565

2,2-dimethylhept-6-yn-3-one

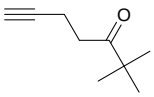

Mol.fmla $C_9H_{14}O$ MDL MFCD11655239
Mol.weight 138.21 CAS 51060-08-3

EN300-1231997

6-ethynylquinoline

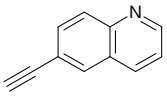

Mol.fmla $C_{11}H_7N$ MDL MFCD13189810
Mol.weight 153.19 CAS

EN300-1254688

2-methyl-4-phenylbut-3-yn-2-amine

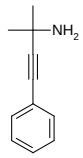

Mol.fmla $C_{11}H_{13}N$ MDL MFCD19629280
Mol.weight 159.23 CAS 143767-97-9

EN300-1699073

N-(4-ethynylphenyl)-5,7-dimethylpyrazolo[1,5-a]pyrimidine-3-carboxamide

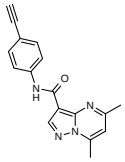

Mol.fmla $C_{17}H_{14}N_4O$ MDL MFCD23134328
Mol.weight 290.33 CAS

EN300-191509

(but-3-yn-1-yl)diethylamine hydrochloride

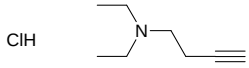

Mol.fmla $C_8H_{16}ClN$ MDL
Mol.weight 161.68 CAS

EN300-1699588

[ethynyl(phenyl)phosphoroso]benzene

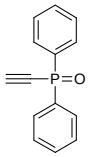

Mol.fmla $C_{14}H_{11}OP$ MDL
Mol.weight 226.22 CAS

EN300-99838

2-bromo-N-{4-[(prop-2-yn-1-yl)carbamoyl]phenyl}benzamide

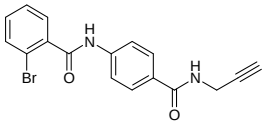

Mol.fmla $C_{17}H_{13}BrN_2O_2$ MDL
Mol.weight 357.21 CAS

EN300-247523

3-(2-methyloxolan-2-yl)prop-2-ynoic acid

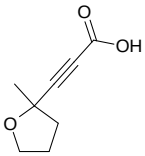

Mol.fmla $C_8H_{10}O_3$ MDL MFCD23847702
Mol.weight 154.17 CAS 1520821-86-6

EN300-1699873

2,2-difluoro-8-(2-phenylethynyl)-1lambda5,3-diaza-2-boratricyclo[7.3.0.0,3,7]dodeca-1(12),4,6,8,10-pentaen-1-ylium-2-uide

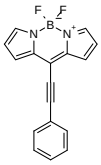

Mol.fmla $C_{17}H_{11}BF_2N_2$ MDL
Mol.weight 292.10 CAS

EN300-257631

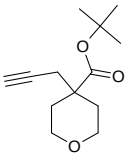

Mol.fmla $C_{13}H_{20}O_3$ MDL
Mol.weight 224.30 CAS

EN300-1696891

5-chloro-2-(2-phenylethynyl)benzaldehyde

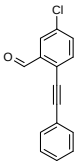

Mol.fmla $C_{15}H_9ClO$ MDL MFCD28359712
Mol.weight 240.69 CAS

EN300-1697360

5-ethynyl-2-(trifluoromethyl)pyridine

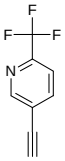

Mol.fmla $C_8H_4F_3N$ MDL MFCD13189725
Mol.weight 171.12 CAS

EN300-1700249

(E)-tert-butyl({[5-chloro-2-(2-phenylethynyl)phenyl]methylidene})amine

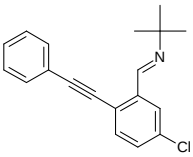

Mol.fmla $C_{19}H_{18}ClN$ MDL
Mol.weight 295.82 CAS

EN300-1697777

methyl 6-ethynylpyridine-3-carboxylate

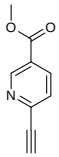

Mol.fmla $C_9H_7NO_2$ MDL MFCD16988751
Mol.weight 161.16 CAS

EN300-1697863

5-ethynyl-3-methoxy-1,2-thiazole

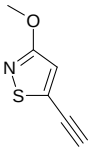

Mol.fmla C_6H_5NOS MDL MFCD30275013
Mol.weight 139.18 CAS 1934419-21-2

EN300-1700636

2-ethynyl-6-(trifluoromethyl)pyridine

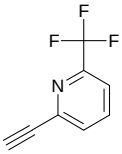

Mol.fmla $C_8H_4F_3N$ MDL MFCD18261160
Mol.weight 171.12 CAS 1211580-81-2

EN300-1702319

1-(3-fluorophenyl)but-3-yn-2-amine hydrochloride

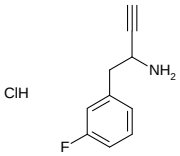

Mol.fmla $C_{10}H_{11}ClFN$ MDL
Mol.weight 199.66 CAS

EN300-1702649

2,5-dichloropyridine-4-carbonyl chloride

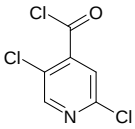

Mol.fmla $C_6H_2Cl_3NO$ MDL MFCD28679929
Mol.weight 210.45 CAS

EN300-1459134

2-bromo-2-ethyl-3-methylbutanoyl chloride

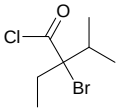

Mol.fmla $C_7H_{12}BrClO$ MDL
Mol.weight 227.53 CAS

EN300-1700195

1,2-oxazolidin-4-ol

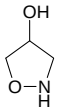

Mol.fmla $C_3H_7NO_2$ MDL MFCD19982734
Mol.weight 89.09 CAS 412279-21-1

EN300-208424

[3-(propan-2-yl)-1H-pyrazol-5-yl]methanol

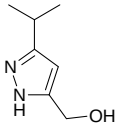

Mol.fmla $C_7H_{12}N_2O$ MDL MFCD18262400
Mol.weight 140.19 CAS 493038-56-5

EN300-232605

5-hydroxy-2-methylnaphtho[1,2-b]furan-3-carboxylic acid

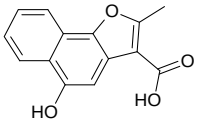

Mol.fmla $C_{14}H_{10}O_4$ MDL MFCD02656056
Mol.weight 242.23 CAS 17112-91-3

EN300-236297

6-hydroxy-1H-indole-2-carboxylic acid

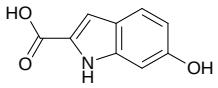

Mol.fmla $C_9H_7NO_3$ MDL MFCD01549019
Mol.weight 177.16 CAS

EN300-236096

tert-butyl N-(3-hydroxycyclohexyl)carbamate

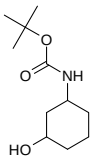

Mol.fmla $C_{11}H_{21}NO_3$ MDL MFCD06658389
Mol.weight 215.29 CAS 610302-03-9

EN300-98975

3-amino-1-cyclobutylpropan-1-ol

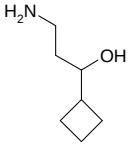

Mol.fmla $C_7H_{15}NO$ MDL MFCD21130930
Mol.weight 129.20 CAS 1447967-21-6

EN300-235554

tert-butyl 5-(hydroxymethyl)-2-azaspiro[3.3]heptane-2-carboxylate

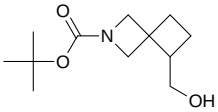

Mol.fmla $C_{12}H_{21}NO_3$ MDL MFCD29763449
Mol.weight 227.31 CAS 1341036-42-7

EN300-264543

3-(3,5-difluorophenyl)cyclobutan-1-ol

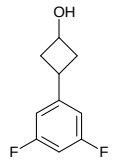

Mol.fmla $C_{10}H_{10}F_2O$ MDL MFCD23854199
Mol.weight 184.19 CAS 1519955-82-8

EN300-192184

{bicyclo[4.1.0]heptan-7-yl}methanol

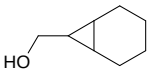

Mol.fmla $C_8H_{14}O$ MDL MFCD24138894
Mol.weight 126.20 CAS 6226-39-7

EN300-318580

N-[(1R,2R)-1-(2,3-dihydro-1,4-benzodioxin-6-yl)-1-hydroxy-3-(pyrrolidin-1-yl)propan-2-yl]nonanamide

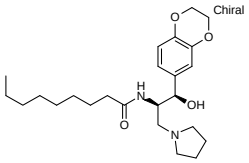

Mol.fmla $C_{24}H_{38}N_2O_4$ MDL MFCD22419854
Mol.weight 418.58 CAS

EN300-306703

2-amino-3-(4-hydroxy-3-methoxyphenyl)propanoic acid hydrochloride

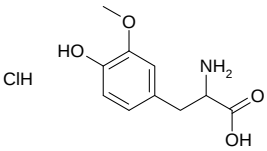

Mol.fmla $C_{10}H_{14}ClNO_4$ MDL MFCD00193655
Mol.weight 247.68 CAS

EN300-718138

1-methanesulfonylpiperidin-3-ol

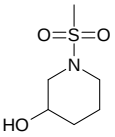

Mol.fmla $C_6H_{13}NO_3S$ MDL MFCD12185766
Mol.weight 179.24 CAS

EN300-714801

1-[(tert-butoxy)carbonyl]-3-hydroxypyrrolidine-2-carboxylic acid

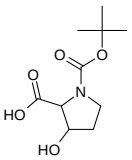

Mol.fmla $C_{10}H_{17}NO_5$ MDL MFCD24445501
Mol.weight 231.25 CAS 91726-43-1

EN300-104067

2-({[(9H-fluoren-9-yl)methoxy]carbonyl}amino)-3-(2-hydroxyphenyl)propanoic acid

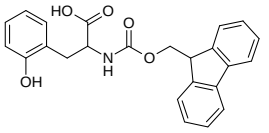

Mol.fmla $C_{24}H_{21}NO_5$ MDL MFCD02682300
Mol.weight 403.44 CAS

EN300-637461

(1,4-dimethyl-1H-pyrazol-5-yl)methanol

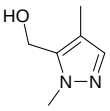

Mol.fmla $C_6H_{10}N_2O$ MDL MFCD28399266
Mol.weight 126.16 CAS

EN300-1086954

rac-(1R,2S)-2-hydroxycyclopentane-1-carbonitrile

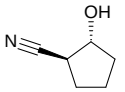

Mol.fmla C_6H_9NO MDL MFCD17977243
Mol.weight 111.14 CAS 68455-39-0

EN300-1234848

2-fluoro-4-methylphenol

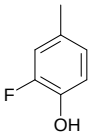

Mol.fmla C_7H_7FO MDL MFCD03094332
Mol.weight 126.13 CAS

EN300-160309

2-(2-methyl-1,3-thiazol-5-yl)ethan-1-ol

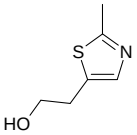

Mol.fmla C_6H_9NOS MDL MFCD13184164
Mol.weight 143.21 CAS 59977-20-7

EN300-1217876

1-(3-bromophenyl)-2-fluoroethan-1-ol

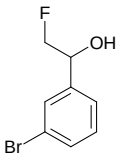

Mol.fmla C_8H_8BrFO MDL MFCD28543659
Mol.weight 219.05 CAS 1784354-70-6

EN300-1613243

rac-(3R,4S)-4-phenylpyrrolidin-3-ol

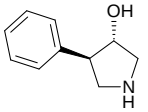

Mol.fmla $C_{10}H_{13}NO$ MDL
Mol.weight 163.22 CAS 1242166-68-2

EN300-1624585

1-fluoro-3-(methylamino)propan-2-ol

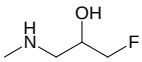

Mol.fmla $C_4H_{10}FNO$ MDL MFCD19219646
Mol.weight 107.13 CAS 659-60-9

EN300-1651623

4-(oxolan-2-yl)butan-1-ol

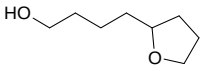

Mol.fmla $C_8H_{16}O_2$ MDL MFCD20340728
Mol.weight 144.22 CAS 98560-52-2

EN300-1634563

(3-fluoropyridin-2-yl)methanol

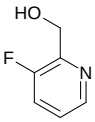

Mol.fmla C_6H_6FNO MDL MFCD09025826
Mol.weight 127.12 CAS 31181-79-0

EN300-1654866

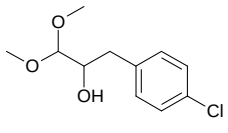

3-(4-chlorophenyl)-1,1-dimethoxypropan-2-ol

Mol.fmla $C_{11}H_{15}ClO_3$ MDL MFCD21661845
Mol.weight 230.69 CAS 1487502-22-6

EN300-1664614

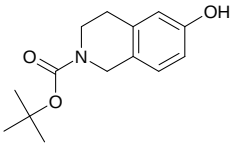

tert-butyl 6-hydroxy-1,2,3,4-tetrahydroisoquinoline-2-carboxylate

Mol.fmla $C_{14}H_{19}NO_3$ MDL MFCD08275034
Mol.weight 249.31 CAS

EN300-238172

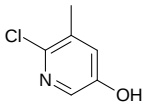

6-chloro-5-methylpyridin-3-ol

Mol.fmla C_6H_6ClNO MDL MFCD11519295
Mol.weight 143.57 CAS

EN300-316792

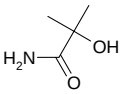

2-hydroxy-2-methylpropanamide

Mol.fmla $C_4H_9NO_2$ MDL MFCD08063365
Mol.weight 103.12 CAS 13027-88-8

EN300-317038

2-fluoroprop-2-en-1-ol

Mol.fmla C_3H_5FO MDL MFCD01696257
Mol.weight 76.07 CAS 5675-31-0

EN300-395971

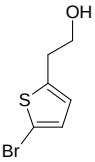

2-(5-bromothiophen-2-yl)ethan-1-ol

Mol.fmla C_6H_7BrOS MDL MFCD16306683
Mol.weight 207.09 CAS

EN300-1168546

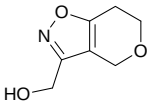

{4H,6H,7H-pyrano[3,4-d][1,2]oxazol-3-yl}methanol

Mol.fmla $C_7H_9NO_3$ MDL MFCD23905188
Mol.weight 155.15 CAS 1522183-53-4

EN300-701255

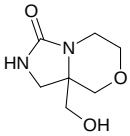

8a-(hydroxymethyl)-hexahydro-1H-imidazolidino[4,3-c]morpholin-3-one

Mol.fmla $C_7H_{12}N_2O_3$ MDL
Mol.weight 172.19 CAS 2092077-08-0

EN300-323028

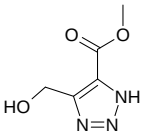

methyl 4-(hydroxymethyl)-1H-1,2,3-triazole-5-carboxylate

Mol.fmla $C_5H_7N_3O_3$ MDL
Mol.weight 157.13 CAS 2092710-47-7

EN300-1688882

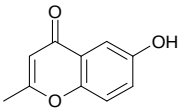

6-hydroxy-2-methyl-4H-chromen-4-one

Mol.fmla $C_{10}H_8O_3$ MDL MFCD00613778
Mol.weight 176.17 CAS 22105-12-0

EN300-1688941

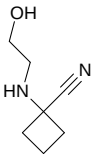

1-[(2-hydroxyethyl)amino]cyclobutane-1-carbonitrile

Mol.fmla $C_7H_{12}N_2O$ MDL MFCD16807009
Mol.weight 140.19 CAS 1250565-45-7

EN300-1255776

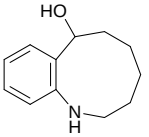

2,3,4,5,6,7-hexahydro-1H-1-benzazonin-7-ol

Mol.fmla $C_{12}H_{17}NO$ MDL
Mol.weight 191.28 CAS

EN300-1654900

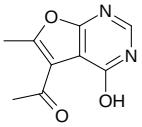

1-{4-hydroxy-6-methylfuro[2,3-d]pyrimidin-5-yl}ethan-1-one

Mol.fmla $C_9H_8N_2O_3$ MDL
Mol.weight 192.18 CAS

EN300-1663033

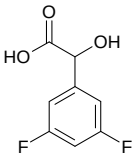

2-(3,5-difluorophenyl)-2-hydroxyacetic acid

Mol.fmla $C_8H_6F_2O_3$ MDL MFCD00061300
Mol.weight 188.13 CAS

EN300-1693517

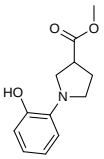

methyl 1-(2-hydroxyphenyl)pyrrolidine-3-carboxylate

Mol.fmla $C_{12}H_{15}NO_3$ MDL
Mol.weight 221.26 CAS 2091279-46-6

EN300-1695947

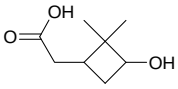

2-(3-hydroxy-2,2-dimethylcyclobutyl)acetic acid

Mol.fmla $C_8H_{14}O_3$ MDL MFCD24511719
Mol.weight 158.20 CAS 16838-66-7

EN300-1696733

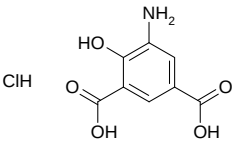

5-amino-4-hydroxybenzene-1,3-dicarboxylic acid hydrochloride

Mol.fmla $C_8H_8ClNO_5$ MDL
Mol.weight 233.61 CAS

EN300-1696747

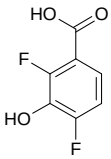

2,4-difluoro-3-hydroxybenzoic acid

Mol.fmla $C_7H_4F_2O_3$ MDL MFCD06797839
Mol.weight 174.10 CAS

EN300-307620

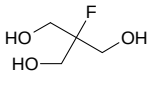

2-fluoro-2-(hydroxymethyl)propane-1,3-diol

Mol.fmla $C_4H_9FO_3$ MDL
Mol.weight 124.11 CAS

EN300-1697083

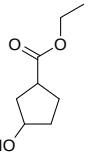

ethyl 3-hydroxycyclopentane-1-carboxylate

Mol.fmla $C_8H_{14}O_3$ MDL MFCD12913653
Mol.weight 158.20 CAS

EN300-1697178

{2H,3H-[1,4]dioxino[2,3-b]pyridin-2-yl}methanol

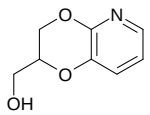

Mol.fmla $C_8H_9NO_3$ MDL MFCD18803299
Mol.weight 167.17 CAS 153332-63-9

EN300-1697938

lithium(1+) ion 3-(hydroxymethyl)pyridine-2-carboxylate

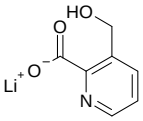

Mol.fmla $C_7H_6LiNO_3$ MDL
Mol.weight 159.07 CAS

EN300-1697967

4-amino-6-(trifluoromethyl)pyridin-3-ol

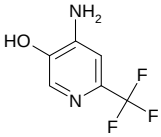

Mol.fmla $C_6H_5F_3N_2O$ MDL MFCD28368891
Mol.weight 178.11 CAS 1643140-20-8

EN300-1698049

(4R)-7,8-dimethyl-3,4-dihydro-2H-1-benzopyran-4-ol

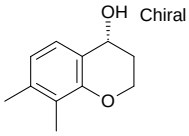

Mol.fmla $C_{11}H_{14}O_2$ MDL MFCD21295302
Mol.weight 178.23 CAS 1567934-82-0

EN300-1698718

2-hydroxy-N,N-dimethylethane-1-sulfonamide

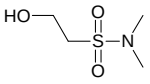

Mol.fmla $C_4H_{11}NO_3S$ MDL MFCD09835391
Mol.weight 153.20 CAS

EN300-1698899

[2-(2-chloroethyl)phenyl]methanol

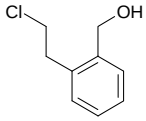

Mol.fmla $C_9H_{11}ClO$ MDL MFCD11110024
Mol.weight 170.64 CAS 1260840-26-3

EN300-1698924

2-amino-2-(3-methyl-1,2,4-oxadiazol-5-yl)ethan-1-ol hydrochloride

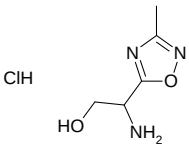

Mol.fmla $C_5H_{10}ClN_3O_2$ MDL
Mol.weight 179.61 CAS

EN300-1698981

(dimethyl-1H-1,2,3-triazol-5-yl)methanol

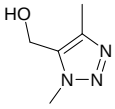

Mol.fmla $C_5H_9N_3O$ MDL MFCD26518697
Mol.weight 127.15 CAS 1823967-14-1

EN300-1699087

[(4S,8aR)-4-(aminomethyl)-hexahydro-1H-pyrrolo[2,1-c]morpholin-4-yl]methanol

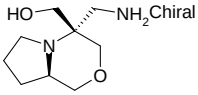

Mol.fmla $C_9H_{18}N_2O_2$ MDL
Mol.weight 186.26 CAS

EN300-1699118

(2E)-3-bromoprop-2-en-1-ol

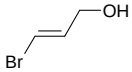

Mol.fmla C_3H_5BrO MDL MFCD00154035
Mol.weight 136.98 CAS 37428-55-0

EN300-1699146

[2-(1H-1,2,4-triazol-1-yl)phenyl]methanol

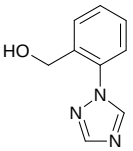

Mol.fmla $C_9H_9N_3O$ MDL MFCD05864820
Mol.weight 175.19 CAS

EN300-1699214

1-(piperidin-4-yl)ethane-1,2-diol hydrochloride

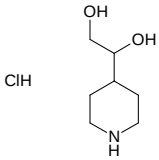

Mol.fmla $C_7H_{16}ClNO_2$ MDL MFCD22054854
Mol.weight 181.66 CAS

EN300-1699332

2-methyl-octahydro-1H-isoindol-4-ol hydrochloride

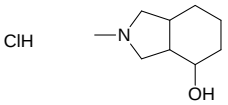

Mol.fmla $C_9H_{18}ClNO$ MDL
Mol.weight 191.70 CAS

EN300-1699337

(6,6-difluorooxepan-2-yl)methanol

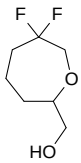

Mol.fmla $C_7H_{12}F_2O_2$ MDL
Mol.weight 166.17 CAS

EN300-1699452

(2-methyl-2,3-dihydro-1H-inden-2-yl)methanol

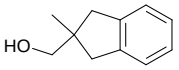

Mol.fmla $C_{11}H_{14}O$ MDL
Mol.weight 162.23 CAS 73739-59-0

EN300-1699583

{6-azaspiro[3.4]octan-7-yl}methanol hydrochloride

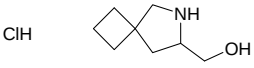

Mol.fmla $C_8H_{16}ClNO$ MDL
Mol.weight 177.68 CAS

EN300-1699597

2,2,2-trifluoro-1-(pyrazin-2-yl)ethan-1-ol

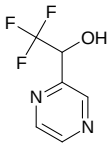

Mol.fmla $C_6H_5F_3N_2O$ MDL MFCD19622683
Mol.weight 178.11 CAS 1341518-87-3

EN300-1699682

3-amino-1,1,1-trifluoro-2-(trifluoromethyl)propan-2-ol

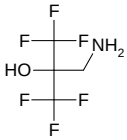

Mol.fmla $C_4H_5F_6NO$ MDL MFCD20693494
Mol.weight 197.08 CAS 64139-78-2

EN300-1699690

5-(difluoromethyl)-1-methyl-4-nitro-1H-pyrazol-3-ol

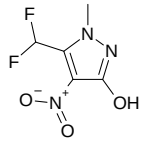

Mol.fmla $C_5H_5F_2N_3O_3$ MDL
Mol.weight 193.11 CAS

EN300-1699698

(2S)-2-amino-2-(5-methyl-1H-1,2,4-triazol-3-yl)ethan-1-ol dihydrochloride

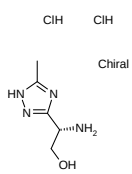

Mol.fmla $C_5H_{12}Cl_2N_4O$ MDL
Mol.weight 215.08 CAS

EN300-1699797

(2-phenyloxolan-2-yl)methanol

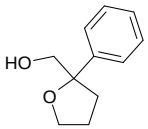

Mol.fmla $C_{11}H_{14}O_2$ MDL
Mol.weight 178.23 CAS 155139-39-2

EN300-1699807

rac-[(1R,6S)-2-benzyl-2-azabicyclo[4.1.0]heptan-1-yl]methanol

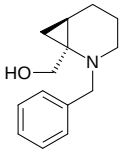

Mol.fmla $C_{14}H_{19}NO$ MDL
Mol.weight 217.31 CAS

EN300-1699916

4-hydroxy-2-oxo-1,2-dihydroquinoline-6-carboxylic acid

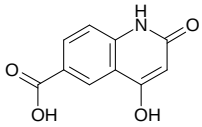

Mol.fmla $C_{10}H_7NO_4$ MDL MFCD24484101
Mol.weight 205.17 CAS

EN300-1587405

3-methyl-1H-indol-6-ol

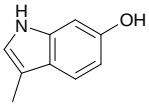

Mol.fmla C_9H_9NO MDL MFCD12924292
Mol.weight 147.18 CAS

EN300-1587840

N-(2-hydroxyethyl)-1H-imidazole-5-carboxamide

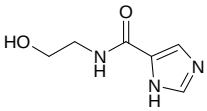

Mol.fmla $C_6H_9N_3O_2$ MDL MFCD21329972
Mol.weight 155.16 CAS 1493308-12-5

EN300-383273

2-({[(9H-fluoren-9-yl)methoxy]carbonyl}amino)-5-hydroxybenzoic acid

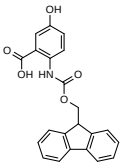

Mol.fmla $C_{22}H_{17}NO_5$ MDL MFCD02682197
Mol.weight 375.38 CAS 1343379-24-7

EN300-650839

{6-azabicyclo[3.2.1]octan-5-yl}methanol

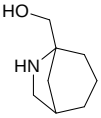

Mol.fmla $C_8H_{15}NO$ MDL
Mol.weight 141.21 CAS

EN300-1168241

4-fluoro-3-(trifluoromethoxy)phenol

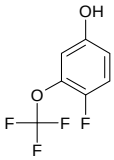

Mol.fmla $C_7H_4F_4O_2$ MDL MFCD06660257
Mol.weight 196.10 CAS

EN300-1168623

ethyl (2S)-2-hydroxy-3-methylbutanoate

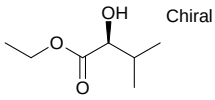

Mol.fmla $C_7H_{14}O_3$ MDL
Mol.weight 146.19 CAS 63674-18-0

EN300-1174706

5-chloro-6-(trifluoromethyl)pyridin-2-ol

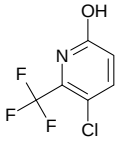

Mol.fmla $C_6H_3ClF_3NO$ MDL MFCD16610512
Mol.weight 197.55 CAS

EN300-1700047

hept-1-en-4-ol

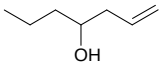

Mol.fmla $C_7H_{14}O$ MDL MFCD00021933
Mol.weight 114.19 CAS

EN300-1700081

1-(1-hydroxycyclobutyl)ethan-1-one

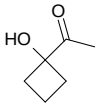

Mol.fmla $C_6H_{10}O_2$ MDL
Mol.weight 114.15 CAS 1895467-08-9

EN300-1700114

4-amino-2-tert-butylphenol hydrochloride

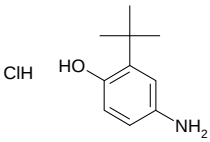

Mol.fmla $C_{10}H_{16}ClNO$ MDL
Mol.weight 201.70 CAS 116943-81-8

EN300-1700258

[4-(1,2,2,2-tetrafluoroethyl)phenyl]methanol

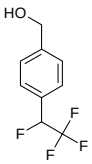

Mol.fmla $C_9H_8F_4O$ MDL
Mol.weight 208.16 CAS

EN300-1700477

rac-[(2R,3S)-3-methyloxolan-2-yl]methanol

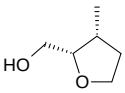

Mol.fmla $C_6H_{12}O_2$ MDL
Mol.weight 116.16 CAS

EN300-1700485

5-hydroxy-1-benzofuran-3-carboxylic acid

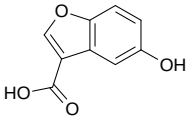

Mol.fmla $C_9H_6O_4$ MDL MFCD15144229
Mol.weight 178.15 CAS

EN300-749485

1-cyclohexyl-6-hydroxy-1,2,3,4-tetrahydropyrimidine-2,4-dione

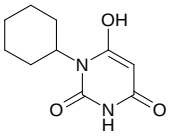

Mol.fmla $C_{10}H_{14}N_2O_3$ MDL
Mol.weight 210.23 CAS 1015-65-2

EN300-755194

6-cyclohexylpyrimidin-4-ol

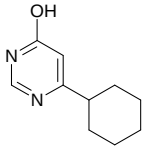

Mol.fmla $C_{10}H_{14}N_2O$ MDL MFCD12032882
Mol.weight 178.24 CAS 1159818-32-2

EN300-1225302

4-[(4-hydroxy-3,5-dimethoxyphenyl)methylidene]-1,2-dimethyl-4,5-dihydro-1H-imidazol-5-one

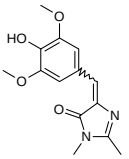

Mol.fmla $C_{14}H_{16}N_2O_4$ MDL MFCD29047010
Mol.weight 276.29 CAS

EN300-101121

4-fluoro-3-[(2,2,2-trifluoroethyl)amino]phenol

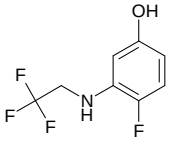

Mol.fmla $C_8H_7F_4NO$ MDL MFCD24556998
Mol.weight 209.14 CAS 1228996-51-7

EN300-1700493

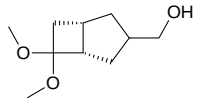

rac-[(1R,5R)-6,6-dimethoxybicyclo[3.2.0]heptan-3-yl]methanol

Mol.fmla $C_{10}H_{18}O_3$ MDL
Mol.weight 186.25 CAS

EN300-1700515

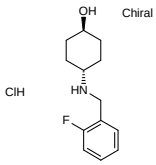

(1r,4r)-4-{[(2-fluorophenyl)methyl]amino}cyclohexan-1-ol hydrochloride

Mol.fmla $C_{13}H_{19}ClFNO$ MDL
Mol.weight 259.75 CAS

EN300-1700658

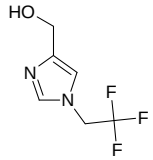

[1-(2,2,2-trifluoroethyl)-1H-imidazol-4-yl]methanol

Mol.fmla $C_6H_7F_3N_2O$ MDL MFCD28152362
Mol.weight 180.13 CAS 1698961-99-7

EN300-1233884

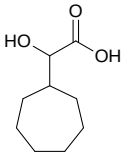

2-cycloheptyl-2-hydroxyacetic acid

Mol.fmla $C_9H_{16}O_3$ MDL MFCD21296525
Mol.weight 172.23 CAS 18537-84-3

EN300-1247624

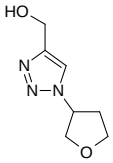

[1-(oxolan-3-yl)-1H-1,2,3-triazol-4-yl]methanol

Mol.fmla $C_7H_{11}N_3O_2$ MDL MFCD18366515
Mol.weight 169.18 CAS 1342544-21-1

EN300-1252049

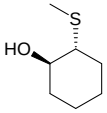

rac-(1R,2R)-2-(methylsulfanyl)cyclohexan-1-ol

Mol.fmla $C_7H_{14}OS$ MDL
Mol.weight 146.25 CAS 41578-04-5

EN300-1264655

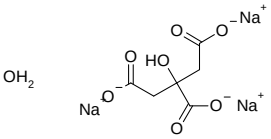

trisodium 2-hydroxypropane-1,2,3-tricarboxylate hydrate

Mol.fmla $C_6H_7Na_3O_8$ MDL MFCD00150032
Mol.weight 276.09 CAS

EN300-1265950

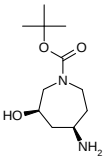

rac-tert-butyl (3R,5R)-5-amino-3-hydroxyazepane-1-carboxylate

Mol.fmla $C_{11}H_{22}N_2O_3$ MDL
Mol.weight 230.31 CAS

EN300-1267260

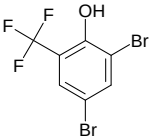

2,4-dibromo-6-(trifluoromethyl)phenol

Mol.fmla $C_7H_3Br_2F_3O$ MDL MFCD11226207
Mol.weight 319.90 CAS 392-92-7

EN300-1267291

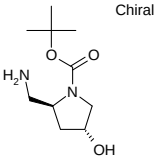

tert-butyl (2S,4R)-2-(aminomethyl)-4-hydroxypyrrolidine-1-carboxylate

Mol.fmla $C_{10}H_{20}N_2O_3$ MDL MFCD28390208
Mol.weight 216.28 CAS

EN300-179204

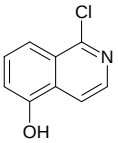

1-chloroisoquinolin-5-ol

Mol.fmla C_9H_6ClNO MDL MFCD11846290
Mol.weight 179.61 CAS

EN300-1702722

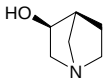

rac-(3R,4R)-1-azabicyclo[2.2.1]heptan-3-ol

Mol.fmla $C_6H_{11}NO$ MDL
Mol.weight 113.16 CAS

EN300-1702747

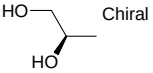

(2R)-propane-1,2-diol

Mol.fmla $C_3H_8O_2$ MDL MFCD00066248
Mol.weight 76.10 CAS 4254-14-2

EN300-201235

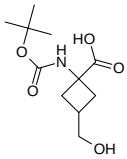

1-{[(tert-butoxy)carbonyl]amino}-3-(hydroxymethyl)cyclobutane-1-carboxylic acid

Mol.fmla $C_{11}H_{19}NO_5$ MDL MFCD24535858
Mol.weight 245.28 CAS 1557194-38-3

EN300-1609081

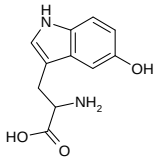

2-amino-3-(5-hydroxy-1H-indol-3-yl)propanoic acid

Mol.fmla $C_{11}H_{12}N_2O_3$ MDL MFCD00005651
Mol.weight 220.23 CAS

EN300-244707

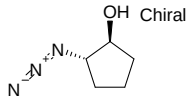

(1S,2S)-2-azidocyclopentan-1-ol

Mol.fmla $C_5H_9N_3O$ MDL MFCD24452471
Mol.weight 127.15 CAS 88807-02-7

EN300-247098

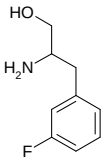

2-amino-3-(3-fluorophenyl)propan-1-ol

Mol.fmla $C_9H_{12}FNO$ MDL MFCD09744986
Mol.weight 169.20 CAS

EN300-256675

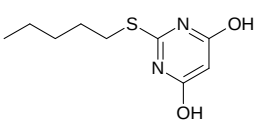

2-(pentylsulfanyl)pyrimidine-4,6-diol

Mol.fmla $C_9H_{14}N_2O_2S$ MDL MFCD03296076
Mol.weight 214.29 CAS

EN300-269150

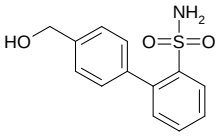

2-[4-(hydroxymethyl)phenyl]benzene-1-sulfonamide

Mol.fmla $C_{13}H_{13}NO_3S$ MDL MFCD20233281
Mol.weight 263.32 CAS 1349718-86-0

EN300-1699095

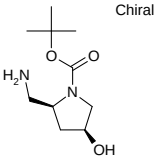

tert-butyl (2S,4S)-2-(aminomethyl)-4-hydroxypyrrolidine-1-carboxylate

Mol.fmla $C_{10}H_{20}N_2O_3$ MDL MFCD28390209
Mol.weight 216.28 CAS 1989859-35-9

EN300-179959

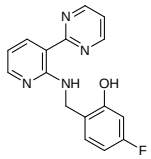

5-fluoro-2-({[3-(pyrimidin-2-yl)pyridin-2-yl]amino}methyl)phenol

Mol.fmla $C_{16}H_{13}FN_4O$ MDL
Mol.weight 296.31 CAS

EN300-188170

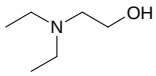

2-(diethylamino)ethan-1-ol

Mol.fmla $C_6H_{15}NO$ MDL MFCD00002850
Mol.weight 117.19 CAS

EN300-19761

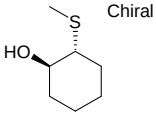

(1R,2R)-2-(methylsulfanyl)cyclohexan-1-ol

Mol.fmla $C_7H_{14}OS$ MDL MFCD16547728
Mol.weight 146.25 CAS

EN300-64764

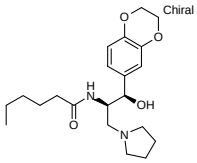

N-[(1R,2R)-1-(2,3-dihydro-1,4-benzodioxin-6-yl)-1-hydroxy-3-(pyrrolidin-1-yl)propan-2-yl]hexanamide

Mol.fmla $C_{21}H_{32}N_2O_4$ MDL
Mol.weight 376.50 CAS

EN300-1699166

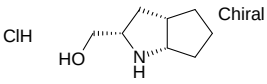

[(2S,3aS,6aS)-octahydrocyclopenta[b]pyrrol-2-yl]methanol hydrochloride

Mol.fmla $C_8H_{16}ClNO$ MDL
Mol.weight 177.68 CAS

EN300-1699270

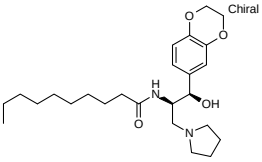

N-[(1R,2R)-1-(2,3-dihydro-1,4-benzodioxin-6-yl)-1-hydroxy-3-(pyrrolidin-1-yl)propan-2-yl]decanamide

Mol.fmla $C_{25}H_{40}N_2O_4$ MDL
Mol.weight 432.61 CAS

EN300-1699304

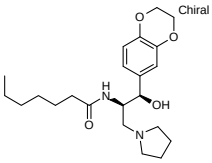

N-[(1R,2R)-1-(2,3-dihydro-1,4-benzodioxin-6-yl)-1-hydroxy-3-(pyrrolidin-1-yl)propan-2-yl]heptanamide

Mol.fmla $C_{22}H_{34}N_2O_4$ MDL
Mol.weight 390.53 CAS

EN300-1699307

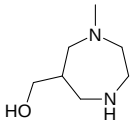

(1-methyl-1,4-diazepan-6-yl)methanol

Mol.fmla $C_7H_{16}N_2O$ MDL MFCD15071393
Mol.weight 144.22 CAS

EN300-1699323

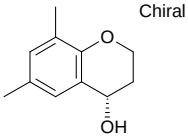

(4S)-6,8-dimethyl-3,4-dihydro-2H-1-benzopyran-4-ol

Mol.fmla $C_{11}H_{14}O_2$ MDL MFCD21295464
Mol.weight 178.23 CAS 1567986-85-9

EN300-1699329

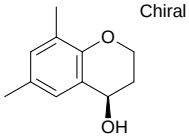

(4R)-6,8-dimethyl-3,4-dihydro-2H-1-benzopyran-4-ol

Mol.fmla $C_{11}H_{14}O_2$ MDL MFCD21295463
Mol.weight 178.23 CAS 1568060-65-0

EN300-1699330

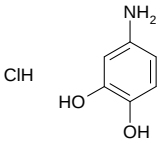

4-aminobenzene-1,2-diol hydrochloride

Mol.fmla $C_6H_8ClNO_2$ MDL MFCD18378250
Mol.weight 161.59 CAS

EN300-1699476

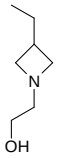

2-(3-ethylazetidin-1-yl)ethan-1-ol

Mol.fmla $C_7H_{15}NO$ MDL MFCD26905086
Mol.weight 129.20 CAS 1567108-29-5

EN300-1699512

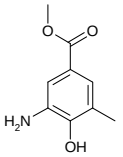

methyl 3-amino-4-hydroxy-5-methylbenzoate

Mol.fmla $C_9H_{11}NO_3$ MDL MFCD20700265
Mol.weight 181.19 CAS

EN300-1699545

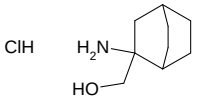

{2-aminobicyclo[2.2.2]octan-2-yl}methanol hydrochloride

Mol.fmla $C_9H_{18}ClNO$ MDL
Mol.weight 191.70 CAS

EN300-1699595

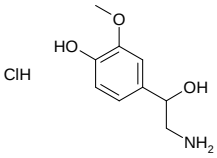

4-(2-amino-1-hydroxyethyl)-2-methoxyphenol hydrochloride

Mol.fmla $C_9H_{14}ClNO_3$ MDL MFCD00012882
Mol.weight 219.67 CAS 1011-74-1

EN300-1699599

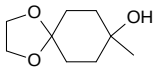

8-methyl-1,4-dioxaspiro[4.5]decan-8-ol

Mol.fmla $C_9H_{16}O_3$ MDL MFCD11108667
Mol.weight 172.23 CAS

EN300-94346

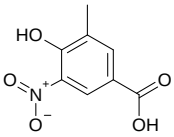

4-hydroxy-3-methyl-5-nitrobenzoic acid

Mol.fmla $C_8H_7NO_5$ MDL MFCD27930252
Mol.weight 197.15 CAS

EN300-1074300

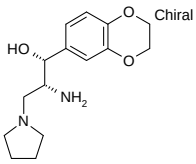

(1R,2R)-2-amino-1-(2,3-dihydro-1,4-benzodioxin-6-yl)-3-(pyrrolidin-1-yl)propan-1-ol

Mol.fmla $C_{15}H_{22}N_2O_3$ MDL MFCD20270831
Mol.weight 278.35 CAS

EN300-207664

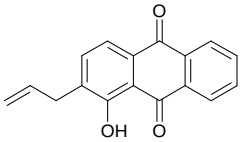

1-hydroxy-2-(prop-2-en-1-yl)-9,10-dihydroanthracene-9,10-dione

Mol.fmla $C_{17}H_{12}O_3$ MDL MFCD00666806
Mol.weight 264.28 CAS

EN300-213138

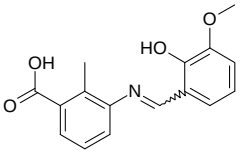

3-{[(2-hydroxy-3-methoxyphenyl)methylidene]amino}-2-methylbenzoic acid

Mol.fmla $C_{16}H_{15}NO_4$ MDL
Mol.weight 285.30 CAS

EN300-218126

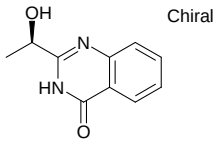

2-[(1R)-1-hydroxyethyl]-3,4-dihydroquinazolin-4-one

Mol.fmla $C_{10}H_{10}N_2O_2$ MDL
Mol.weight 190.20 CAS 129893-49-8

EN300-1699742

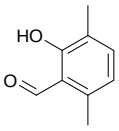

2-hydroxy-3,6-dimethylbenzaldehyde

Mol.fmla $C_9H_{10}O_2$ MDL MFCD04037328
Mol.weight 150.18 CAS

EN300-243395

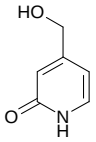

4-(hydroxymethyl)-1,2-dihydropyridin-2-one

Mol.fmla $C_6H_7NO_2$ MDL MFCD17015983
Mol.weight 125.13 CAS 127838-58-8

EN300-254998

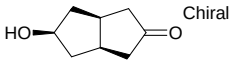

(3aR,5R,6aS)-5-hydroxy-octahydropentalen-2-one

Mol.fmla $C_8H_{12}O_2$ MDL MFCD22395127
Mol.weight 140.18 CAS 71909-64-3

EN300-1693528

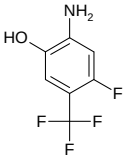

2-amino-4-fluoro-5-(trifluoromethyl)phenol

Mol.fmla $C_7H_5F_4NO$ MDL MFCD28796345
Mol.weight 195.12 CAS 1803770-86-6

EN300-1699855

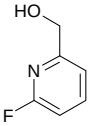

(6-fluoropyridin-2-yl)methanol

Mol.fmla C_6H_6FNO MDL MFCD07783827
Mol.weight 127.12 CAS

EN300-1699861

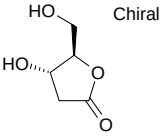

(4S,5R)-4-hydroxy-5-(hydroxymethyl)oxolan-2-one

Mol.fmla $C_5H_8O_4$ MDL MFCD15144952
Mol.weight 132.12 CAS

EN300-1699866

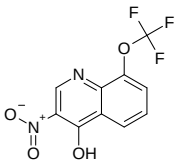

3-nitro-8-(trifluoromethoxy)quinolin-4-ol

Mol.fmla $C_{10}H_5F_3N_2O_4$ MDL
Mol.weight 274.16 CAS

EN300-1699875

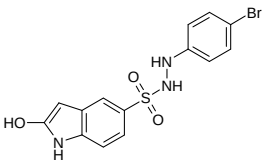

N'-(4-bromophenyl)-2-hydroxy-1H-indole-5-sulfonohydrazide

Mol.fmla $C_{14}H_{12}BrN_3O_3S$ MDL
Mol.weight 382.24 CAS

EN300-257123

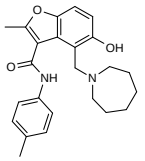

4-[(azepan-1-yl)methyl]-5-hydroxy-2-methyl-N-(4-methylphenyl)-1-benzofuran-3-carboxamide

Mol.fmla $C_{24}H_{28}N_2O_3$ MDL MFCD08143252
Mol.weight 392.50 CAS

EN300-264200

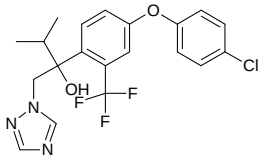

2-[4-(4-chlorophenoxy)-2-(trifluoromethyl)phenyl]-3-methyl-1-(1H-1,2,4-triazol-1-yl)butan-2-ol

Mol.fmla $C_{20}H_{19}ClF_3N_3O$ MDL
Mol.weight 425.84 CAS

EN300-268048

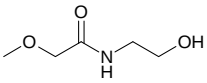

N-(2-hydroxyethyl)-2-methoxyacetamide

Mol.fmla $C_5H_{11}NO_3$ MDL MFCD14586615
Mol.weight 133.15 CAS 66671-60-1

EN300-1694157

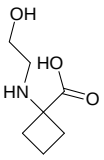

1-[(2-hydroxyethyl)amino]cyclobutane-1-carboxylic acid

Mol.fmla $C_7H_{13}NO_3$ MDL MFCD23065723
Mol.weight 159.19 CAS 1524928-07-1

EN300-1696010

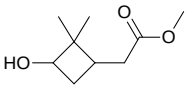

methyl 2-(3-hydroxy-2,2-dimethylcyclobutyl)acetate

Mol.fmla $C_9H_{16}O_3$ MDL MFCD29980732
Mol.weight 172.23 CAS 26027-93-0

EN300-1696734

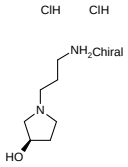

(3R)-1-(3-aminopropyl)pyrrolidin-3-ol dihydrochloride

Mol.fmla $C_7H_{18}Cl_2N_2O$ MDL
Mol.weight 217.14 CAS

EN300-1699918

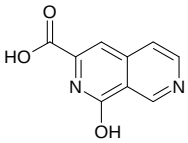

1-hydroxy-2,7-naphthyridine-3-carboxylic acid

Mol.fmla $C_9H_6N_2O_3$ MDL MFCD20647561
Mol.weight 190.16 CAS 42285-31-4

EN300-1581834

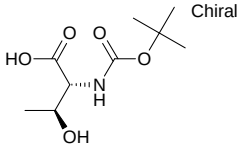

(2R,3S)-2-{[(tert-butoxy)carbonyl]amino}-3-hydroxybutanoic acid

Mol.fmla $C_9H_{17}NO_5$ MDL MFCD00037807
Mol.weight 219.24 CAS 86748-77-8

EN300-1589311

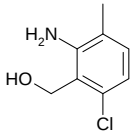

(2-amino-6-chloro-3-methylphenyl)methanol

Mol.fmla $C_8H_{10}ClNO$ MDL MFCD29495600
Mol.weight 171.63 CAS 1603354-77-3

EN300-1696998

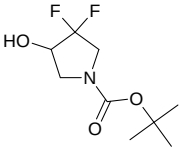

tert-butyl 3,3-difluoro-4-hydroxypyrrolidine-1-carboxylate

Mol.fmla $C_9H_{15}F_2NO_3$ MDL MFCD27956892
Mol.weight 223.22 CAS

EN300-1697203

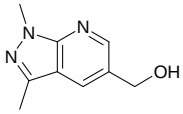

{1,3-dimethyl-1H-pyrazolo[3,4-b]pyridin-5-yl}methanol

Mol.fmla $C_9H_{11}N_3O$ MDL MFCD18878395
Mol.weight 177.21 CAS 1339406-37-9

EN300-1697354

(3-bromo-5-methoxyphenyl)methanol

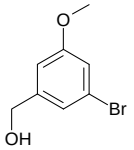

Mol.fmla $C_8H_9BrO_2$ MDL MFCD00229988
Mol.weight 217.06 CAS

EN300-1697456

3-amino-4-chloro-5-hydroxybenzoic acid

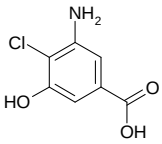

Mol.fmla $C_7H_6ClNO_3$ MDL MFCD20654341
Mol.weight 187.58 CAS 93561-97-8

EN300-1700111

4-amino-2-(butan-2-yl)phenol hydrochloride

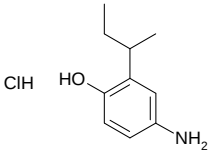

Mol.fmla $C_{10}H_{16}ClNO$ MDL
Mol.weight 201.70 CAS

EN300-1700165

5-hydroxy-4,4-dimethylpiperidin-2-one

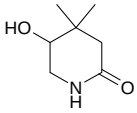

Mol.fmla $C_7H_{13}NO_2$ MDL
Mol.weight 143.19 CAS

EN300-1697545

ethyl 2,2-difluoro-2-(3-hydroxypyrrolidin-3-yl)acetate hydrochloride

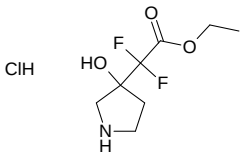

Mol.fmla $C_8H_{14}ClF_2NO_3$ MDL
Mol.weight 245.66 CAS

EN300-1697575

(2R)-2,3-dimethoxypropan-1-ol

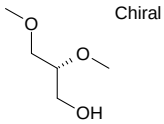

Mol.fmla $C_5H_{12}O_3$ MDL
Mol.weight 120.15 CAS

EN300-1697582

rac-2-{[(2R,6R)-6-methylpiperidin-2-yl]methoxy}ethan-1-ol

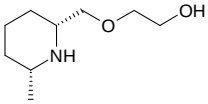

Mol.fmla $C_9H_{19}NO_2$ MDL
Mol.weight 173.26 CAS

EN300-1700367

4-hydroxy-3-(prop-2-en-1-yl)benzaldehyde

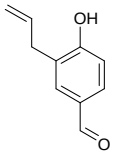

Mol.fmla $C_{10}H_{10}O_2$ MDL MFCD06290488
Mol.weight 162.19 CAS

EN300-103387

(3-amino-2-hydroxypropyl)urea hydrochloride

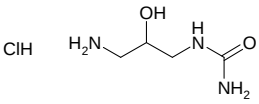

Mol.fmla $C_4H_{12}ClN_3O_2$ MDL
Mol.weight 169.61 CAS

EN300-1697735

1-(1,3-benzoxazol-2-yl)-2,2,2-trifluoroethane-1,1-diol

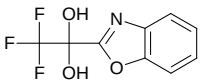

Mol.fmla $C_9H_6F_3NO_3$ MDL MFCD28676131
Mol.weight 233.15 CAS 1033591-98-8

EN300-1697929

(1RS&,2RS&)-2-{[(1RS,2RS)-2-fluorocyclohexyl]oxy}cyclohexan-1-ol

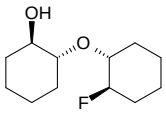

Mol.fmla $C_{12}H_{21}FO_2$ MDL
Mol.weight 216.30 CAS

EN300-1698039

1-(2-hydroxyethyl)-1H-pyrazole-4-carboximidamide hydrochloride

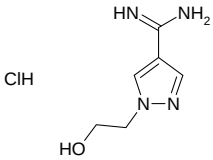

Mol.fmla $C_6H_{11}ClN_4O$ MDL
Mol.weight 190.63 CAS

EN300-1698416

rac-(4R,5S)-1,2-oxazinane-4,5-diol hydrochloride

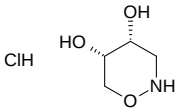

Mol.fmla $C_4H_{10}ClNO_3$ MDL
Mol.weight 155.58 CAS

EN300-1698569

2-hydroxy-6-iodobenzoic acid

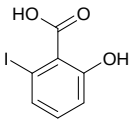

Mol.fmla $C_7H_5IO_3$ MDL MFCD17000094
Mol.weight 264.02 CAS

EN300-142475

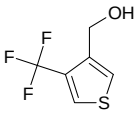

Mol.fmla $C_6H_5F_3OS$ MDL
Mol.weight 182.17 CAS 1881925-70-7

EN300-1700505

4-amino-1,1,1-trifluoro-2-(trifluoromethyl)butan-2-ol hydrochloride

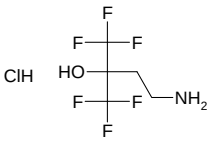

Mol.fmla $C_5H_8ClF_6NO$ MDL
Mol.weight 247.57 CAS

EN300-1700506

methyl 4-hydroxy-5,6,7,8-tetrahydro-1,6-naphthyridine-3-carboxylate dihydrochloride

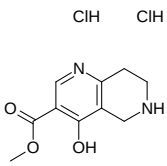

Mol.fmla $C_{10}H_{14}Cl_2N_2O_3$ MDL
Mol.weight 281.14 CAS

EN300-1700513

7-chloro-[1,3]oxazolo[4,5-b]pyridin-2-ol

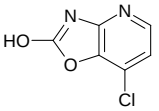

Mol.fmla $C_6H_3ClN_2O_2$ MDL MFCD28519241
Mol.weight 170.56 CAS

EN300-1700517

3-amino-4-hydroxy-5-methylbenzoic acid hydrochloride

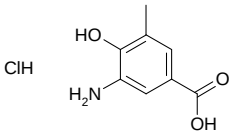

Mol.fmla $C_8H_{10}ClNO_3$ MDL
Mol.weight 203.63 CAS

EN300-1700538

methyl 2-hydroxy-6-methylpyridine-3-carboxylate hydrochloride

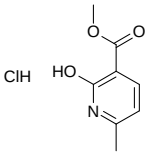

Mol.fmla $C_8H_{10}ClNO_3$ MDL
Mol.weight 203.63 CAS

EN300-1700547

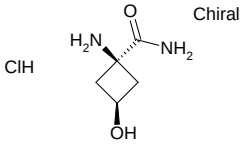

(1s,3s)-1-amino-3-hydroxycyclobutane-1-carboxamide hydrochloride

Mol.fmla $C_5H_{11}ClN_2O_2$ MDL
Mol.weight 166.61 CAS

EN300-1700558

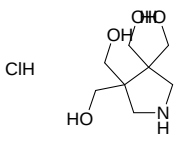

[3,4,4-tris(hydroxymethyl)pyrrolidin-3-yl]methanol hydrochloride

Mol.fmla $C_8H_{18}ClNO_4$ MDL
Mol.weight 227.69 CAS

EN300-1698731

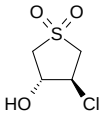

rac-(3R,4S)-3-chloro-4-hydroxy-1lambda6-thiolane-1,1-dione

Mol.fmla $C_4H_7ClO_3S$ MDL
Mol.weight 170.62 CAS 20688-38-4

EN300-1698769

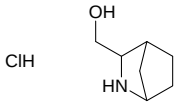

{2-azabicyclo[2.2.1]heptan-3-yl}methanol hydrochloride

Mol.fmla $C_7H_{14}ClNO$ MDL
Mol.weight 163.65 CAS

EN300-1698818

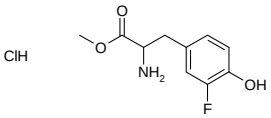

methyl 2-amino-3-(3-fluoro-4-hydroxyphenyl)propanoate hydrochloride

Mol.fmla $C_{10}H_{13}ClFNO_3$ MDL
Mol.weight 249.67 CAS

EN300-1698821

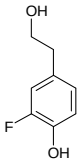

2-fluoro-4-(2-hydroxyethyl)phenol

Mol.fmla $C_8H_9FO_2$ MDL MFCD12031833
Mol.weight 156.16 CAS 5497-21-2

EN300-1700719

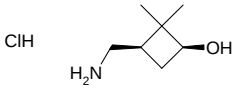

rac-(1R,3S)-3-(aminomethyl)-2,2-dimethylcyclobutan-1-ol hydrochloride

Mol.fmla $C_7H_{16}ClNO$ MDL
Mol.weight 165.66 CAS

EN300-1700733

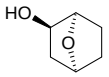

rac-(1R,2R,4S)-7-oxabicyclo[2.2.1]heptan-2-ol

Mol.fmla $C_6H_{10}O_2$ MDL
Mol.weight 114.15 CAS

EN300-1700735

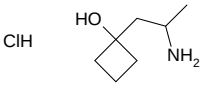

1-(2-aminopropyl)cyclobutan-1-ol hydrochloride

Mol.fmla $C_7H_{16}ClNO$ MDL
Mol.weight 165.66 CAS

EN300-1702673

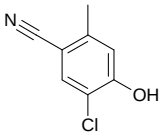

5-chloro-4-hydroxy-2-methylbenzonitrile

Mol.fmla C_8H_6ClNO MDL
Mol.weight 167.60 CAS 1891175-05-5

EN300-1698891

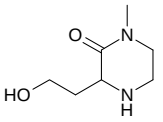

3-(2-hydroxyethyl)-1-methylpiperazin-2-one

Mol.fmla $C_7H_{14}N_2O_2$ MDL MFCD28636049
Mol.weight 158.20 CAS 1544437-86-6

EN300-1698897

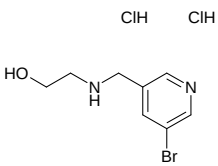

2-{[(5-bromopyridin-3-yl)methyl]amino}ethan-1-ol dihydrochloride

Mol.fmla $C_8H_{13}BrCl_2N_2O$ MDL
Mol.weight 304.02 CAS

EN300-1698900

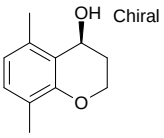

(4S)-5,8-dimethyl-3,4-dihydro-2H-1-benzopyran-4-ol

Mol.fmla $C_{11}H_{14}O_2$ MDL MFCD21295280
Mol.weight 178.23 CAS 1568043-65-1

EN300-1698959

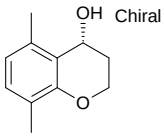

(4R)-5,8-dimethyl-3,4-dihydro-2H-1-benzopyran-4-ol

Mol.fmla $C_{11}H_{14}O_2$ MDL MFCD21295279
Mol.weight 178.23 CAS 1568133-25-4

EN300-1698961

3-(hydroxymethyl)-3-methyl-1lambda6-thietane-1,1-dione

Mol.fmla $C_5H_{10}O_3S$ MDL
Mol.weight 150.20 CAS

EN300-1699034

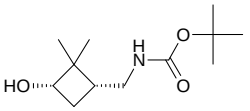

rac-tert-butyl N-{[(1R,3S)-3-hydroxy-2,2-dimethylcyclobutyl]methyl}carbamate

Mol.fmla $C_{12}H_{23}NO_3$ MDL
Mol.weight 229.32 CAS

EN300-1702682

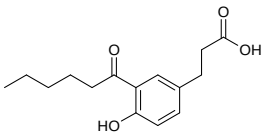

3-(3-hexanoyl-4-hydroxyphenyl)propanoic acid

Mol.fmla $C_{15}H_{20}O_4$ MDL
Mol.weight 264.32 CAS

EN300-174796

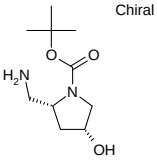

tert-butyl (2R,4R)-2-(aminomethyl)-4-hydroxypyrrolidine-1-carboxylate

Mol.fmla $C_{10}H_{20}N_2O_3$ MDL MFCD21608648
Mol.weight 216.28 CAS

EN300-176990

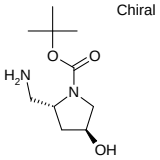

tert-butyl (2R,4S)-2-(aminomethyl)-4-hydroxypyrrolidine-1-carboxylate

Mol.fmla $C_{10}H_{20}N_2O_3$ MDL
Mol.weight 216.28 CAS 1983918-82-6

EN300-179579

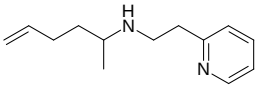

(hex-5-en-2-yl)[2-(pyridin-2-yl)ethyl]amine

Mol.fmla $C_{13}H_{20}N_2$ MDL MFCD26913281
Mol.weight 204.32 CAS 1564975-81-0

EN300-163992

1,2,5,6-tetrahydropyridin-2-one

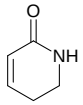

Mol.fmla C_5H_7NO MDL MFCD19216835
Mol.weight 97.12 CAS 6052-73-9

EN300-211355

N-{4-[(3-methoxypyrazin-2-yl)sulfamoyl]phenyl}-3-(5-nitrothiophen-2-yl)prop-2-enamide

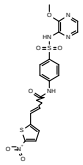

Mol.fmla $C_{18}H_{15}N_5O_6S_2$ MDL
Mol.weight 461.48 CAS 432531-71-0

EN300-124824

1-{4-methyl-2-[(prop-2-en-1-yl)amino]-1,3-thiazol-5-yl}ethan-1-one hydrochloride

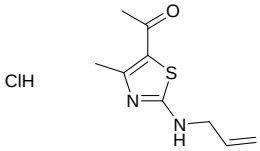

Mol.fmla $C_9H_{13}ClN_2OS$ MDL MFCD25371078
Mol.weight 232.73 CAS

EN300-1082673

(2E)-3-(pyridin-2-yl)prop-2-enoic acid

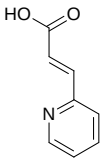

Mol.fmla $C_8H_7NO_2$ MDL MFCD00179422
Mol.weight 149.15 CAS

EN300-1455843

(2E)-3-(2-bromo-5-chlorophenyl)prop-2-enoic acid

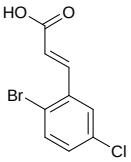

Mol.fmla $C_9H_6BrClO_2$ MDL
Mol.weight 261.50 CAS

EN300-1456995

(2E)-3-cyclopropylprop-2-enoic acid

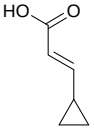

Mol.fmla $C_6H_8O_2$ MDL MFCD03002773
Mol.weight 112.13 CAS

EN300-371187

2-methyl-4,5-dihydrofuran-3-carboxylic acid

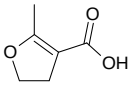

Mol.fmla $C_6H_8O_3$ MDL MFCD08456935
Mol.weight 128.13 CAS 100191-39-7

EN300-1608245

cyano(ethenyl)ethylamine

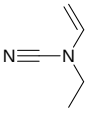

Mol.fmla $C_5H_8N_2$ MDL
Mol.weight 96.13 CAS

EN300-314181

(2E,6E,8E,10E)-N-(2-methylpropyl)dodeca-2,6,8,10-tetraenamide

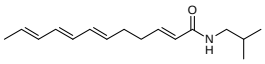

Mol.fmla $C_{16}H_{25}NO$ MDL
Mol.weight 247.38 CAS

EN300-1698568

4-(tetramethyl-1,3,2-dioxaborolan-2-yl)-1,2,3,6-tetrahydropyridine-1-carboxamide

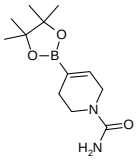

Mol.fmla $C_{12}H_{21}BN_2O_3$ MDL MFCD18427624
Mol.weight 252.12 CAS 1257996-76-1

EN300-1699864

2-(4,5-dihydro-1H-imidazol-2-ylsulfanyl)-1-[3-phenyl-7-(phenylmethylidene)-3,3a,4,5,6,7-hexahydro-2H-indazol-2-yl]ethan-1-one hydrochloride

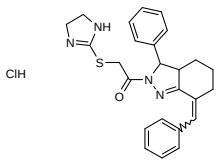

Mol.fmla $C_{25}H_{27}ClN_4OS$ MDL
Mol.weight 467.04 CAS 452941-23-0

EN300-1588920

(2E)-dimethylbut-2-enedioic acid

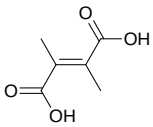

Mol.fmla $C_6H_8O_4$ MDL
Mol.weight 144.13 CAS 21788-49-8

EN300-1699970

2-(4-methylbenzenesulfonyl)-2,3-dihydro-1H-2-benzazepine-4-carboxylic acid

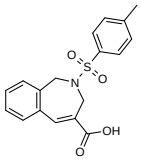

Mol.fmla $C_{18}H_{17}NO_4S$ MDL
Mol.weight 343.40 CAS

EN300-1700044

2-ethenyl-3,5-dimethylpyrazine

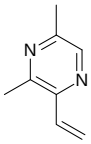

Mol.fmla $C_8H_{10}N_2$ MDL MFCD18449161
Mol.weight 134.18 CAS

EN300-1700138

(1R,2S,6R,7S)-3,5-dioxa-4lambda4-thiatricyclo[5.2.1.0,2,6]dec-8-en-4-one

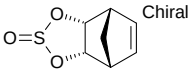

Chiral

Mol.fmla $C_7H_8O_3S$ MDL
Mol.weight 172.20 CAS

EN300-1700454

tert-butyl 3-(1,3-diazinan-2-ylidene)azetidine-1-carboxylate

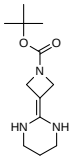

Mol.fmla $C_{12}H_{21}N_3O_2$ MDL
Mol.weight 239.32 CAS

EN300-716412

1H,3H,4H,5H,6H-cyclopenta[c]furan-1,3-dione

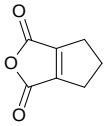

Mol.fmla $C_7H_6O_3$ MDL MFCD00013330
Mol.weight 138.12 CAS

EN300-123921

1-[(tert-butoxy)carbonyl]-4-[(prop-2-en-1-yloxy)methyl]piperidine-4-carboxylic acid

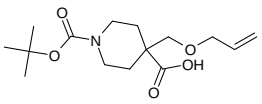

Mol.fmla $C_{15}H_{25}NO_5$ MDL
Mol.weight 299.37 CAS

EN300-1702297

2,4-dichloro-1-ethenylbenzene

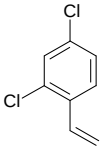

Mol.fmla $C_8H_6Cl_2$ MDL MFCD20384657
Mol.weight 173.04 CAS

EN300-1243650

3-(tert-butoxy)-2-(prop-2-en-1-yl)cyclobutan-1-one

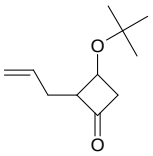

Mol.fmla $C_{11}H_{18}O_2$ MDL
Mol.weight 182.26 CAS

EN300-1702698

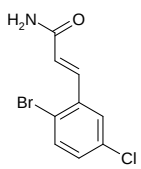

(2E)-3-(2-bromo-5-chlorophenyl)prop-2-enamide

Mol.fmla $C_9H_7BrClNO$ MDL
Mol.weight 260.52 CAS

EN300-1702724

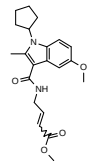

methyl 4-[(1-cyclopentyl-5-methoxy-2-methyl-1H-indol-3-yl)formamido]but-2-enoate

Mol.fmla $C_{21}H_{26}N_2O_4$ MDL
Mol.weight 370.45 CAS

EN300-248299

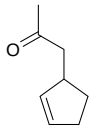

1-(cyclopent-2-en-1-yl)propan-2-one

Mol.fmla $C_8H_{12}O$ MDL MFCD00039454
Mol.weight 124.18 CAS 105-24-8

EN300-1699057

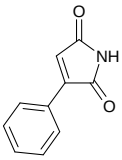

3-phenyl-2,5-dihydro-1H-pyrrole-2,5-dione

Mol.fmla $C_{10}H_7NO_2$ MDL MFCD19313556
Mol.weight 173.17 CAS

EN300-180981

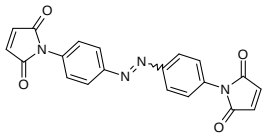

1-(4-{2-[4-(2,5-dioxo-2,5-dihydro-1H-pyrrol-1-yl)phenyl]diazen-1-yl}phenyl)-2,5-dihydro-1H-pyrrole-2,5-dione

Mol.fmla $C_{20}H_{12}N_4O_4$ MDL
Mol.weight 372.34 CAS

EN300-190205

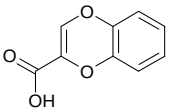

1,4-benzodioxine-2-carboxylic acid

Mol.fmla $C_9H_6O_4$ MDL MFCD06804470
Mol.weight 178.15 CAS 67471-01-6

EN300-190980

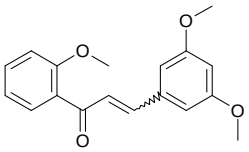

3-(3,5-dimethoxyphenyl)-1-(2-methoxyphenyl)prop-2-en-1-one

Mol.fmla $C_{18}H_{18}O_4$ MDL
Mol.weight 298.34 CAS

EN300-198384

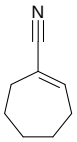

cyclohept-1-ene-1-carbonitrile

Mol.fmla $C_8H_{11}N$ MDL MFCD00184927
Mol.weight 121.18 CAS

EN300-40342

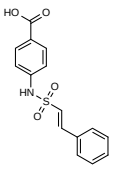

4-[(E)-2-phenylethenesulfonamido]benzoic acid

Mol.fmla $C_{15}H_{13}NO_4S$ MDL MFCD00222946
Mol.weight 303.34 CAS

EN300-1699338

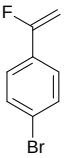

1-bromo-4-(1-fluoroethenyl)benzene

Mol.fmla C_8H_6BrF MDL MFCD27944827
Mol.weight 201.04 CAS

EN300-1699524

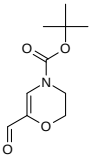

tert-butyl 6-formyl-3,4-dihydro-2H-oxazine-4-carboxylate

Mol.fmla $C_{10}H_{15}NO_4$ MDL
Mol.weight 213.24 CAS

EN300-1072599

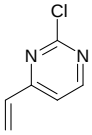

2-chloro-4-ethenylpyrimidine

Mol.fmla $C_6H_5ClN_2$ MDL MFCD26127505
Mol.weight 140.57 CAS 131467-02-2

EN300-200127

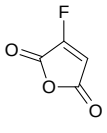

3-fluoro-2,5-dihydrofuran-2,5-dione

Mol.fmla C_4HFO_3 MDL MFCD30333850
Mol.weight 116.05 CAS 2714-23-0

EN300-217838

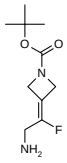

tert-butyl 3-(2-amino-1-fluoroethylidene)azetidine-1-carboxylate

Mol.fmla $C_{10}H_{17}FN_2O_2$ MDL
Mol.weight 216.26 CAS

EN300-1699694

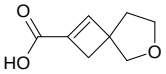

6-oxaspiro[3.4]oct-1-ene-2-carboxylic acid

Mol.fmla $C_8H_{10}O_3$ MDL
Mol.weight 154.17 CAS

EN300-1699751

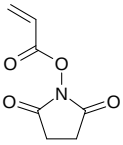

2,5-dioxopyrrolidin-1-yl prop-2-enoate

Mol.fmla $C_7H_7NO_4$ MDL MFCD00078261
Mol.weight 169.14 CAS

EN300-1699757

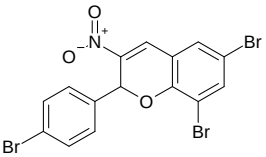

6,8-dibromo-2-(4-bromophenyl)-3-nitro-2H-chromene

Mol.fmla $C_{15}H_8Br_3NO_3$ MDL
Mol.weight 489.95 CAS

EN300-246733

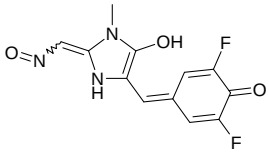

2,6-difluoro-4-{[5-hydroxy-1-methyl-2-(nitrosomethylidene)-2,3-dihydro-1H-imidazol-4-yl]methylidene}cyclohexa-2,5-dien-1-one

Mol.fmla $C_{12}H_9F_2N_3O_3$ MDL
Mol.weight 281.22 CAS

EN300-253449

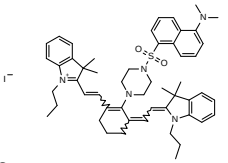

2-(2-{3-[2-(3,3-dimethyl-1-propyl-2,3-dihydro-1H-indol-2-ylidene)ethylidene]-2-(4-{[5-(dimethylamino)naphthalen-1-yl]sulfonyl}piperazin-1-yl)cyclohex-1-en-1-yl}ethenyl)-3,3-dimethyl-1-propyl-3H-indol-1-ium iodide

Mol.fmla $C_{52}H_{64}IN_5O_2S$ MDL
Mol.weight 950.09 CAS

EN300-253518

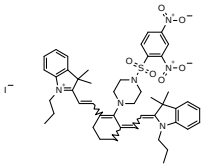

2-(2-{3-[2-(3,3-dimethyl-1-propyl-2,3-dihydro-1H-indol-2-ylidene)ethylidene]-2-[4-(2,4-dinitrobenzenesulfonyl)piperazin-1-yl]cyclohex-1-en-1-yl}ethenyl)-3,3-dimethyl-1-propyl-3H-indol-1-ium iodide

Mol.fmla $C_{46}H_{55}IN_6O_6S$ MDL
Mol.weight 946.96 CAS

EN300-253519

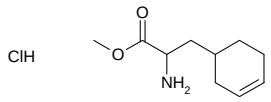

methyl 2-amino-3-(cyclohex-3-en-1-yl)propanoate hydrochloride

Mol.fmla $C_{10}H_{18}ClNO_2$ MDL
Mol.weight 219.71 CAS

EN300-1699830

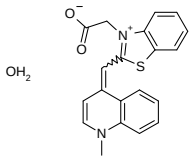

3-(carboxymethyl)-2-[(1-methyl-1,4-dihydroquinolin-4-ylidene)methyl]-1,3-benzothiazol-3-ium hydrate

Mol.fmla $C_{20}H_{18}N_2O_3S$ MDL
Mol.weight 366.44 CAS

EN300-257292

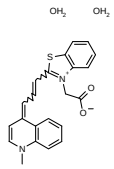

3-(carboxymethyl)-2-[3-(1-methyl-1,4-dihydroquinolin-4-ylidene)prop-1-en-1-yl]-1,3-benzothiazol-3-ium dihydrate

Mol.fmla $C_{22}H_{22}N_2O_4S$ MDL
Mol.weight 410.50 CAS

EN300-257300

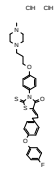

5-{[4-(4-fluorophenoxy)phenyl]methylidene}-3-{4-[3-(4-methylpiperazin-1-yl)propoxy]phenyl}-2-sulfanylidene-1,3-thiazolidin-4-one dihydrochloride

Mol.fmla $C_{30}H_{32}Cl_2FN_3O$ MDL
Mol.weight 636.64 CAS

EN300-263259

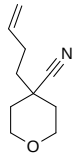

4-(but-3-en-1-yl)oxane-4-carbonitrile

Mol.fmla $C_{10}H_{15}NO$ MDL
Mol.weight 165.24 CAS 1870186-10-9

EN300-1695655

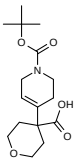

4-{1-[(tert-butoxy)carbonyl]-1,2,3,6-tetrahydropyridin-4-yl}oxane-4-carboxylic acid

Mol.fmla $C_{16}H_{25}NO_5$ MDL
Mol.weight 311.38 CAS

EN300-1587459

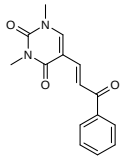

1,3-dimethyl-5-[(1E)-3-oxo-3-phenylprop-1-en-1-yl]-1,2,3,4-tetrahydropyrimidine-2,4-dione

Mol.fmla $C_{15}H_{14}N_2O_3$ MDL
Mol.weight 270.29 CAS

EN300-1697309

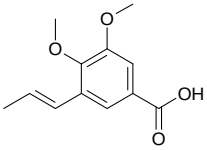

3,4-dimethoxy-5-[(1E)-prop-1-en-1-yl]benzoic acid

Mol.fmla $C_{12}H_{14}O_4$ MDL MFCD07843126
Mol.weight 222.24 CAS

EN300-1697311

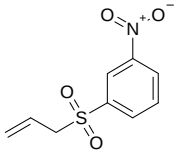

1-nitro-3-(prop-2-ene-1-sulfonyl)benzene

Mol.fmla $C_9H_9NO_4S$ MDL
Mol.weight 227.24 CAS

EN300-1697365

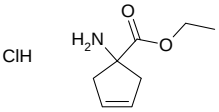

ethyl 1-aminocyclopent-3-ene-1-carboxylate hydrochloride

Mol.fmla $C_8H_{14}ClNO_2$ MDL
Mol.weight 191.66 CAS

EN300-1700037

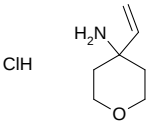

4-ethenyloxan-4-amine hydrochloride

Mol.fmla $C_7H_{14}ClNO$ MDL
Mol.weight 163.65 CAS

EN300-1700152

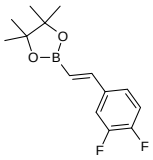

2-[(E)-2-(3,4-difluorophenyl)ethenyl]-4,4,5,5-tetramethyl-1,3,2-dioxaborolane

Mol.fmla $C_{14}H_{17}BF_2O_2$ MDL
Mol.weight 266.10 CAS

EN300-1700172

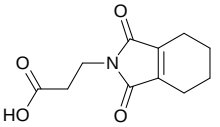

3-(1,3-dioxo-2,3,4,5,6,7-hexahydro-1H-isoindol-2-yl)propanoic acid

Mol.fmla $C_{11}H_{13}NO_4$ MDL
Mol.weight 223.23 CAS

EN300-1700189

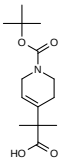

2-{1-[(tert-butoxy)carbonyl]-1,2,3,6-tetrahydropyridin-4-yl}-2-methylpropanoic acid

Mol.fmla $C_{14}H_{23}NO_4$ MDL
Mol.weight 269.34 CAS

EN300-1697484

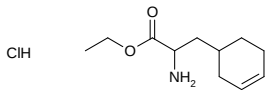

ethyl 2-amino-3-(cyclohex-3-en-1-yl)propanoate hydrochloride

Mol.fmla $C_{11}H_{20}ClNO_2$ MDL
Mol.weight 233.74 CAS

EN300-1700260

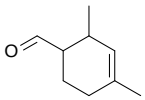

2,4-dimethylcyclohex-3-ene-1-carbaldehyde

Mol.fmla $C_9H_{14}O$ MDL MFCD00169841
Mol.weight 138.21 CAS

EN300-1700469

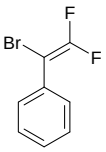

(1-bromo-2,2-difluoroethenyl)benzene

Mol.fmla $C_8H_5BrF_2$ MDL MFCD23134587
Mol.weight 219.03 CAS 74492-30-1

EN300-1697772

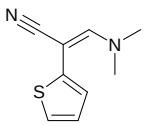

(2Z)-3-(dimethylamino)-2-(thiophen-2-yl)prop-2-enenitrile

Mol.fmla $C_9H_{10}N_2S$ MDL MFCD00138239
Mol.weight 178.26 CAS

EN300-1697924

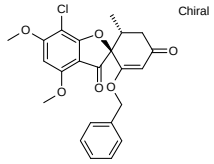

Chiral

(2S,6'R)-2'-(benzyloxy)-7-chloro-4,6-dimethoxy-6'-methyl-3H-spiro[1-benzofuran-2,1'-cyclohexan]-2'-ene-3,4'-dione

Mol.fmla $C_{23}H_{21}ClO_6$ MDL MFCD28963906
Mol.weight 428.87 CAS

EN300-125754

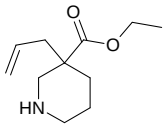

ethyl 3-(prop-2-en-1-yl)piperidine-3-carboxylate

Mol.fmla $C_{11}H_{19}NO_2$ MDL MFCD23699436
Mol.weight 197.28 CAS

EN300-1698371

4-iodo-3,6-dihydro-2H-pyran

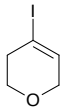

Mol.fmla C_5H_7IO MDL MFCD13189992
Mol.weight 210.02 CAS

EN300-1698562

7-oxaspiro[3.5]non-1-ene-2-carboxylic acid

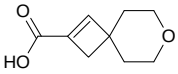

Mol.fmla $C_9H_{12}O_3$ MDL
Mol.weight 168.19 CAS

EN300-1700626

ethyl 2-(prop-2-en-1-yl)morpholine-2-carboxylate

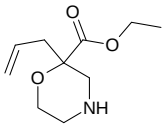

Mol.fmla $C_{10}H_{17}NO_3$ MDL
Mol.weight 199.25 CAS

EN300-1698878

1-[2-(2-fluorophenyl)ethenesulfonyl]-2,3-dihydro-1H-indole-2-carboxylic acid

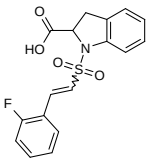

Mol.fmla $C_{17}H_{14}FNO_4S$ MDL
Mol.weight 347.37 CAS

EN300-1698993

tert-butyl (3Z)-4-oxo-3-(phenylmethylidene)piperidine-1-carboxylate

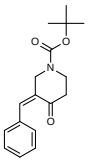

Mol.fmla $C_{17}H_{21}NO_3$ MDL
Mol.weight 287.36 CAS

EN300-1699010

N-(4-cyanophenyl)prop-2-enamide

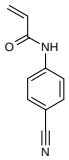

Mol.fmla $C_{10}H_8N_2O$ MDL MFCD12144945
Mol.weight 172.19 CAS

EN300-1699038

1-[2-(2-chlorophenyl)ethenesulfonyl]-2-methoxybenzene

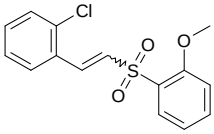

Mol.fmla $C_{15}H_{13}ClO_3S$ MDL
Mol.weight 308.79 CAS

EN300-173155

4-(3-benzyl-4-{[5-(2-fluorophenyl)furan-2-yl]methylidene}-5-oxo-4,5-dihydro-1H-pyrazol-1-yl)benzoic acid

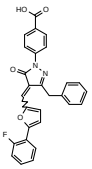

Mol.fmla $C_{28}H_{19}FN_2O_4$ MDL MFCD30182334
Mol.weight 466.47 CAS

EN300-177369

2,4,9-triazatricyclo[9.4.0.0,3,8]pentadeca-1(11),3(8),4,6,12,14-hexaen-10-one

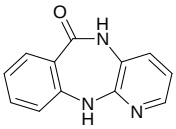

Mol.fmla $C_{12}H_9N_3O$ MDL MFCD00190169
Mol.weight 211.23 CAS 885-70-1

EN300-235767

3-amino-1-cyclopentyl-1H-pyrazole-4-carboxamide

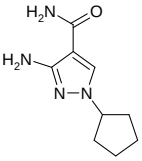

Mol.fmla $C_9H_{14}N_4O$ MDL MFCD20725925
Mol.weight 194.24 CAS

EN300-233062

4-(3,4-difluorophenyl)pyrrolidin-2-one

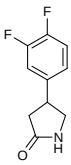

Mol.fmla $C_{10}H_9F_2NO$ MDL MFCD21691559
Mol.weight 197.19 CAS 875446-03-0

EN300-841205

tert-butyl 2-carbamoylazetidine-1-carboxylate

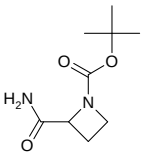

Mol.fmla $C_9H_{16}N_2O_3$ MDL MFCD08274992
Mol.weight 200.24 CAS

EN300-1281199

6-(3-cyclopentylpropanoyl)-7-fluoro-1,2,3,4-tetrahydroquinolin-2-one

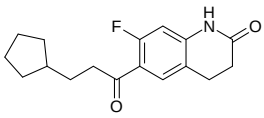

Mol.fmla $C_{17}H_{20}FNO_2$ MDL
Mol.weight 289.35 CAS

EN300-1660876

N-[(2-aminophenyl)methyl]-N-(carbamoylmethyl)-3,3-dimethylbutanamide

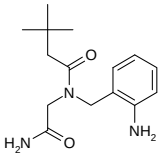

Mol.fmla $C_{15}H_{23}N_3O_2$ MDL
Mol.weight 277.37 CAS

EN300-1692264

1-azaspiro[3.5]nonan-2-one

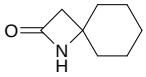

Mol.fmla $C_8H_{13}NO$ MDL MFCD15144698
Mol.weight 139.20 CAS

EN300-364496

tert-butyl N-[(3S)-2-oxopiperidin-3-yl]carbamate

Chiral

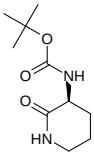

Mol.fmla $C_{10}H_{18}N_2O_3$ MDL MFCD08166304
Mol.weight 214.27 CAS 92235-39-7

EN300-1693201

7-chloro-4,6-dimethoxy-2,3-dihydro-1H-indole-2,3-dione

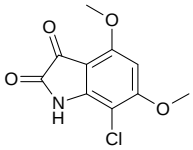

Mol.fmla $C_{10}H_8ClNO_4$ MDL MFCD28255162
Mol.weight 241.63 CAS 1164251-88-0

EN300-1697433

tert-butyl N-{2-[(4-chlorophenyl)formamido]ethyl}carbamate

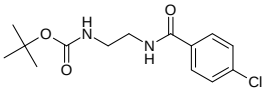

Mol.fmla $C_{14}H_{19}ClN_2O_3$ MDL
Mol.weight 298.77 CAS

EN300-1697782

N-(2,6-dioxopiperidin-3-yl)-6-oxo-1,6-dihydropyridine-2-carboxamide

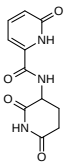

Mol.fmla $C_{11}H_{11}N_3O_4$ MDL
Mol.weight 249.23 CAS

EN300-1698696

7-amino-6-fluoro-1,2,3,4-tetrahydroisoquinolin-1-one

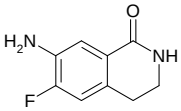

Mol.fmla $C_9H_9FN_2O$ MDL MFCD20718206
Mol.weight 180.18 CAS 1025898-12-7

EN300-1698868

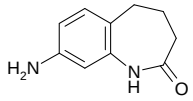

8-amino-2,3,4,5-tetrahydro-1H-1-benzazepin-2-one

Mol.fmla $C_{10}H_{12}N_2O$ MDL MFCD04038431
Mol.weight 176.22 CAS

EN300-1698929

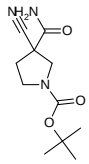

tert-butyl 3-carbamoyl-3-cyanopyrrolidine-1-carboxylate

Mol.fmla $C_{11}H_{17}N_3O_3$ MDL
Mol.weight 239.28 CAS

EN300-1698952

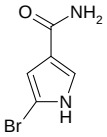

5-bromo-1H-pyrrole-3-carboxamide

Mol.fmla $C_5H_5BrN_2O$ MDL
Mol.weight 189.01 CAS 1927879-23-9

EN300-1699685

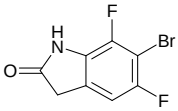

6-bromo-5,7-difluoro-2,3-dihydro-1H-indol-2-one

Mol.fmla $C_8H_4BrF_2NO$ MDL
Mol.weight 248.03 CAS 2108043-77-0

EN300-1700342

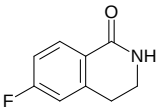

6-fluoro-1,2,3,4-tetrahydroisoquinolin-1-one

Mol.fmla C_9H_8FNO MDL MFCD04114864
Mol.weight 165.17 CAS

EN300-105972

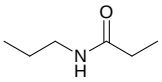

N-propylpropanamide

Mol.fmla $C_6H_{13}NO$ MDL MFCD03379897
Mol.weight 115.18 CAS

EN300-1251204

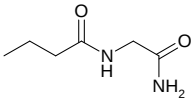

N-(carbamoylmethyl)butanamide

Mol.fmla $C_6H_{12}N_2O_2$ MDL MFCD16300795
Mol.weight 144.17 CAS 606488-67-9

EN300-1265985

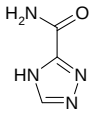

4H-1,2,4-triazole-3-carboxamide

Mol.fmla $C_3H_4N_4O$ MDL MFCD23713872
Mol.weight 112.09 CAS 3641-08-5

EN300-83457

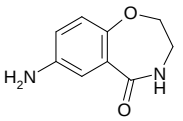

7-amino-2,3,4,5-tetrahydro-1,4-benzoxazepin-5-one

Mol.fmla $C_9H_{10}N_2O_2$ MDL MFCD14705089
Mol.weight 178.19 CAS

EN300-268743

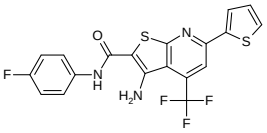

3-amino-N-(4-fluorophenyl)-6-(thiophen-2-yl)-4-(trifluoromethyl)thieno[2,3-b]pyridine-2-carboxamide

Mol.fmla $C_{19}H_{11}F_4N_3OS_2$ MDL MFCD01416826
Mol.weight 437.44 CAS

EN300-201080

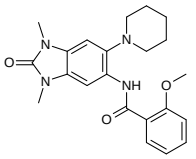

N-[1,3-dimethyl-2-oxo-6-(piperidin-1-yl)-2,3-dihydro-1H-1,3-benzodiazol-5-yl]-2-methoxybenzamide

Mol.fmla $C_{22}H_{26}N_4O_3$ MDL MFCD14744183
Mol.weight 394.48 CAS

EN300-201587

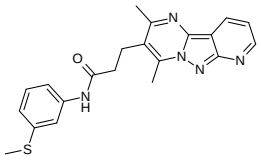

3-{4,6-dimethyl-3,7,8,10-tetraazatricyclo[7.4.0.0,2,7]trideca-1,3,5,8,10,12-hexaen-5-yl}-N-[3-(methylsulfanyl)phenyl]propanamide

Mol.fmla $C_{21}H_{21}N_5OS$ MDL
Mol.weight 391.50 CAS

EN300-208391

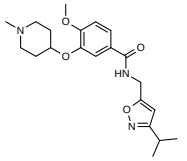

4-methoxy-3-[(1-methylpiperidin-4-yl)oxy]-N-{[3-(propan-2-yl)-1,2-oxazol-5-yl]methyl}benzamide

Mol.fmla $C_{21}H_{29}N_3O_4$ MDL MFCD28975158
Mol.weight 387.48 CAS

EN300-213179

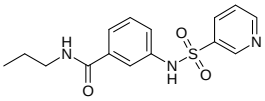

N-propyl-3-(pyridine-3-sulfonamido)benzamide

Mol.fmla $C_{15}H_{17}N_3O_3S$ MDL
Mol.weight 319.39 CAS

EN300-215795

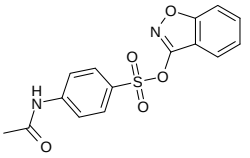

1,2-benzoxazol-3-yl 4-acetamidobenzene-1-sulfonate

Mol.fmla $C_{15}H_{12}N_2O_5S$ MDL MFCD30470106
Mol.weight 332.34 CAS

EN300-218499

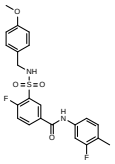

4-fluoro-N-(3-fluoro-4-methylphenyl)-3-{[(4-methoxyphenyl)methyl]sulfamoyl}benzamide

Mol.fmla $C_{22}H_{20}F_2N_2O_4S$ MDL
Mol.weight 446.48 CAS

EN300-245804

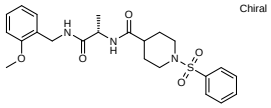

Chiral

(2S)-2-{[1-(benzenesulfonyl)piperidin-4-yl]formamido}-N-[(2-methoxyphenyl)methyl]propanamide

Mol.fmla $C_{23}H_{29}N_3O_5S$ MDL MFCD08290616
Mol.weight 459.57 CAS

EN300-247033

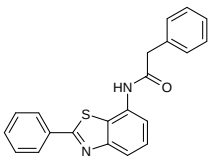

2-phenyl-N-(2-phenyl-1,3-benzothiazol-7-yl)acetamide

Mol.fmla $C_{21}H_{16}N_2OS$ MDL
Mol.weight 344.44 CAS

EN300-255129

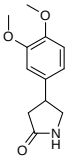

4-(3,4-dimethoxyphenyl)pyrrolidin-2-one

Mol.fmla $C_{12}H_{15}NO_3$ MDL MFCD19351484
Mol.weight 221.26 CAS

EN300-1699867

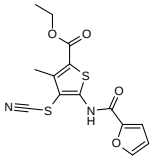

ethyl 4-(cyanosulfanyl)-5-(furan-2-amido)-3-methylthiophene-2-carboxylate

Mol.fmla $C_{14}H_{12}N_2O_4S_2$ MDL MFCD04451442
Mol.weight 336.39 CAS

EN300-263207

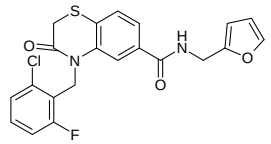

4-[(2-chloro-6-fluorophenyl)methyl]-N-[(furan-2-yl)methyl]-3-oxo-3,4-dihydro-2H-1,4-benzothiazine-6-carboxamide

Mol.fmla $C_{21}H_{16}ClFN_2O_3$ MDL MFCD04062826
Mol.weight 430.89 CAS

EN300-269290

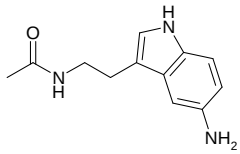

N-[2-(5-amino-1H-indol-3-yl)ethyl]acetamide

Mol.fmla $C_{12}H_{15}N_3O$ MDL MFCD07367605
Mol.weight 217.27 CAS 393835-65-9

EN300-1694055

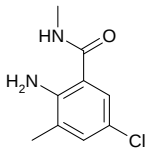

2-amino-5-chloro-N,3-dimethylbenzamide

Mol.fmla $C_9H_{11}ClN_2O$ MDL MFCD09030601
Mol.weight 198.65 CAS

EN300-1588146

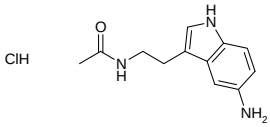

N-[2-(5-amino-1H-indol-3-yl)ethyl]acetamide hydrochloride

Mol.fmla $C_{12}H_{16}ClN_3O$ MDL
Mol.weight 253.73 CAS

EN300-1697577

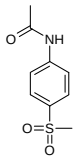

N-(4-methanesulfonylphenyl)acetamide

Mol.fmla $C_9H_{11}NO_3S$ MDL MFCD00025068
Mol.weight 213.26 CAS

EN300-1697738

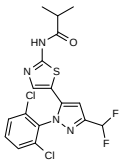

N-{5-[1-(2,6-dichlorophenyl)-3-(difluoromethyl)-1H-pyrazol-5-yl]-1,3-thiazol-2-yl}-2-methylpropanamide

Mol.fmla $C_{17}H_{14}Cl_2F_2N_4$ MDL MFCD17019327
Mol.weight 431.29 CAS

EN300-115361

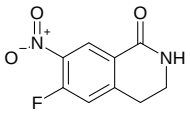

6-fluoro-7-nitro-1,2,3,4-tetrahydroisoquinolin-1-one

Mol.fmla $C_9H_7FN_2O_3$ MDL
Mol.weight 210.17 CAS

EN300-1698437

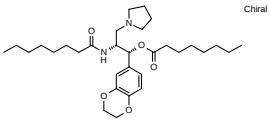

(1R,2R)-1-(2,3-dihydro-1,4-benzodioxin-6-yl)-2-octanamido-3-(pyrrolidin-1-yl)propyl octanoate

Mol.fmla $C_{31}H_{50}N_2O_5$ MDL
Mol.weight 530.75 CAS

EN300-1698608

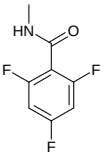

2,4,6-trifluoro-N-methylbenzamide

Mol.fmla $C_8H_6F_3NO$ MDL MFCD21125757
Mol.weight 189.14 CAS

EN300-1700771

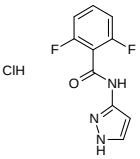

2,6-difluoro-N-(1H-pyrazol-3-yl)benzamide hydrochloride

Mol.fmla $C_{10}H_8ClF_2N_3O$ MDL
Mol.weight 259.64 CAS

EN300-1698872

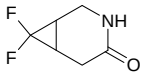

7,7-difluoro-3-azabicyclo[4.1.0]heptan-4-one

Mol.fmla $C_6H_7F_2NO$ MDL
Mol.weight 147.13 CAS

EN300-1698968

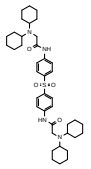

2-(dicyclohexylamino)-N-(4-{4-[2-(dicyclohexylamino)acetamido]benzenesulfonyl}phenyl)acetamide

Mol.fmla $C_{40}H_{58}N_4O_4S$ MDL
Mol.weight 691.00 CAS

EN300-155557

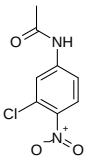

N-(3-chloro-4-nitrophenyl)acetamide

Mol.fmla $C_8H_7ClN_2O_3$ MDL MFCD01463651
Mol.weight 214.61 CAS

EN300-171110

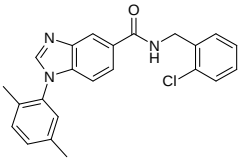

N-[(2-chlorophenyl)methyl]-1-(2,5-dimethylphenyl)-1H-1,3-benzodiazole-5-carboxamide

Mol.fmla $C_{23}H_{20}ClN_3O$ MDL MFCD28976190
Mol.weight 389.89 CAS

EN300-174351

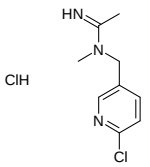

N-[(6-chloropyridin-3-yl)methyl]-N-methylethanimidamide hydrochloride

Mol.fmla $C_9H_{13}Cl_2N_3$ MDL
Mol.weight 234.13 CAS

EN300-1697514

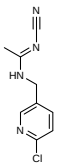

(E)-N-[(6-chloropyridin-3-yl)methyl]-N'-cyanoethanimidamide

Mol.fmla $C_9H_9ClN_4$ MDL MFCD08690484
Mol.weight 208.65 CAS

EN300-1698606

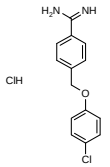

4-[(4-chlorophenoxy)methyl]benzene-1-carboximidamide hydrochloride

Mol.fmla $C_{14}H_{14}Cl_2N_2O$ MDL
Mol.weight 297.19 CAS

EN300-1697383

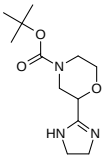

tert-butyl 2-(4,5-dihydro-1H-imidazol-2-yl)morpholine-4-carboxylate

Mol.fmla $C_{12}H_{21}N_3O_3$ MDL
Mol.weight 255.32 CAS

EN300-1698862

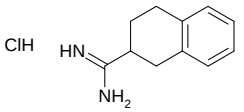

1,2,3,4-tetrahydronaphthalene-2-carboximidamide hydrochloride

Mol.fmla $C_{11}H_{15}ClN_2$ MDL
Mol.weight 210.71 CAS

EN300-1698980

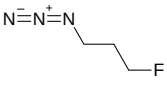

1-azido-3-fluoropropane

Mol.fmla $C_3H_6FN_3$ MDL MFCD24049733
Mol.weight 103.10 CAS 252736-25-7

EN300-280771

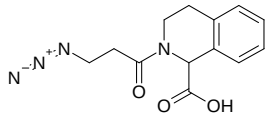

2-(3-azidopropanoyl)-1,2,3,4-tetrahydroisoquinoline-1-carboxylic acid

Mol.fmla $C_{13}H_{14}N_4O_3$ MDL
Mol.weight 274.28 CAS

EN300-1699129

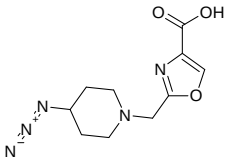

2-[(4-azidopiperidin-1-yl)methyl]-1,3-oxazole-4-carboxylic acid

Mol.fmla $C_{10}H_{13}N_5O_3$ MDL
Mol.weight 251.25 CAS

EN300-1699378

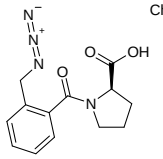

Chiral

(2R)-1-[2-(azidomethyl)benzoyl]pyrrolidine-2-carboxylic acid

Mol.fmla $C_{13}H_{14}N_4O_3$ MDL
Mol.weight 274.28 CAS

EN300-1699215

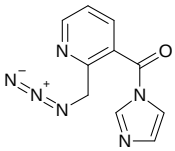

2-(azidomethyl)-3-(1H-imidazole-1-carbonyl)pyridine

Mol.fmla $C_{10}H_8N_6O$ MDL MFCD31560475
Mol.weight 228.21 CAS

EN300-247313

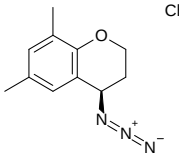

Chiral

(4R)-4-azido-6,8-dimethyl-3,4-dihydro-2H-1-benzopyran

Mol.fmla $C_{11}H_{13}N_3O$ MDL
Mol.weight 203.25 CAS

EN300-1699779

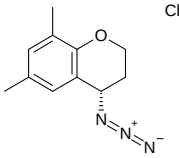

Chiral

(4S)-4-azido-6,8-dimethyl-3,4-dihydro-2H-1-benzopyran

Mol.fmla $C_{11}H_{13}N_3O$ MDL
Mol.weight 203.25 CAS

EN300-1699780

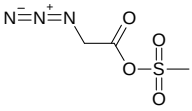

methanesulfonyl 2-azidoacetate

Mol.fmla $C_3H_5N_3O_4S$ MDL MFCD24453739
Mol.weight 179.16 CAS 55689-22-0

EN300-1695782

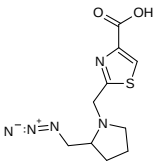

2-{[2-(azidomethyl)pyrrolidin-1-yl]methyl}-1,3-thiazole-4-carboxylic acid

Mol.fmla $C_{10}H_{13}N_5O_2S$ MDL
Mol.weight 267.31 CAS

EN300-1699903

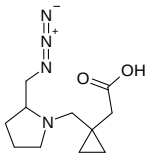

2-(1-{[2-(azidomethyl)pyrrolidin-1-yl]methyl}cyclopropyl)acetic acid

Mol.fmla $C_{11}H_{18}N_4O_2$ MDL
Mol.weight 238.29 CAS

EN300-1700182

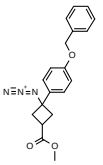

methyl 3-azido-3-[4-(benzyloxy)phenyl]cyclobutane-1-carboxylate

Mol.fmla $C_{19}H_{19}N_3O_3$ MDL
Mol.weight 337.38 CAS

EN300-1698535

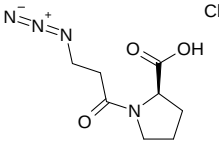

Chiral

(2R)-1-(3-azidopropanoyl)pyrrolidine-2-carboxylic acid

Mol.fmla $C_8H_{12}N_4O_3$ MDL
Mol.weight 212.21 CAS

EN300-1698544

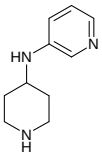

N-(piperidin-4-yl)pyridin-3-amine

Mol.fmla $C_{10}H_{15}N_3$ MDL MFCD12778508
Mol.weight 177.25 CAS 63260-35-5

EN300-147973

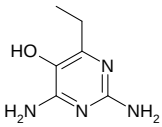

2,4-diamino-6-ethylpyrimidin-5-ol

Mol.fmla $C_6H_{10}N_4O$ MDL MFCD15528890
Mol.weight 154.17 CAS

EN300-195631

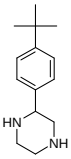

2-(4-tert-butylphenyl)piperazine

Mol.fmla $C_{14}H_{22}N_2$ MDL MFCD07373072
Mol.weight 218.34 CAS 910444-34-7

EN300-737149

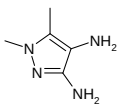

ClH ClH

dimethyl-1H-pyrazole-3,4-diamine dihydrochloride

Mol.fmla $C_5H_{12}Cl_2N_4$ MDL MFCD01209619
Mol.weight 199.08 CAS

EN300-762869

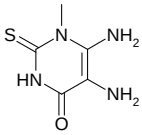

5,6-diamino-1-methyl-2-sulfanylidene-1,2,3,4-tetrahydropyrimidin-4-one

Mol.fmla $C_5H_8N_4OS$ MDL MFCD00154747
Mol.weight 172.21 CAS 875-41-2

EN300-313657

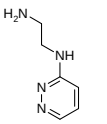

ClH ClH

N1-(pyridazin-3-yl)ethane-1,2-diamine dihydrochloride

Mol.fmla $C_6H_{12}Cl_2N_4$ MDL MFCD30004172
Mol.weight 211.10 CAS

EN300-1222486

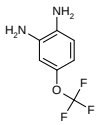

ClH ClH

4-(trifluoromethoxy)benzene-1,2-diamine dihydrochloride

Mol.fmla $C_7H_9Cl_2F_3N_2O$ MDL
Mol.weight 265.06 CAS

EN300-1697352

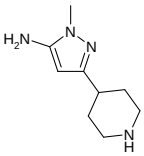

1-methyl-3-(piperidin-4-yl)-1H-pyrazol-5-amine

Mol.fmla $C_9H_{16}N_4$ MDL MFCD26687602
Mol.weight 180.25 CAS 1512596-24-5

EN300-1697550

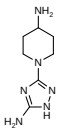

ClH ClH

1-(5-amino-1H-1,2,4-triazol-3-yl)piperidin-4-amine dihydrochloride

Mol.fmla $C_7H_{16}Cl_2N_6$ MDL
Mol.weight 255.15 CAS

EN300-1697698

4-methoxypiperidin-3-amine dihydrochloride

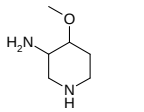

Mol.fmla $C_6H_{16}Cl_2N_2O$ MDL
Mol.weight 203.11 CAS

EN300-1697770

methyl 4,5-diamino-2-fluorobenzoate

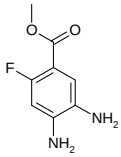

Mol.fmla $C_8H_9FN_2O_2$ MDL MFCD16036715
Mol.weight 184.17 CAS

EN300-1699048

1,3-benzothiazole-6,7-diamine hydrochloride

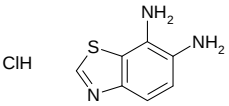

Mol.fmla $C_7H_8ClN_3S$ MDL
Mol.weight 201.68 CAS

EN300-1700501

3,5-diamino-1H-pyrazole-4-carbonitrile

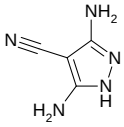

Mol.fmla $C_4H_5N_5$ MDL MFCD14705994
Mol.weight 123.12 CAS

EN300-179851

4-bromo-3-fluorobenzene-1,2-diamine

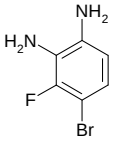

Mol.fmla $C_6H_6BrFN_2$ MDL MFCD07368683
Mol.weight 205.03 CAS

EN300-198761

4H,5H,6H,7H,8H-[1,3]thiazolo[5,4-c]azepin-2-amine dihydrobromide

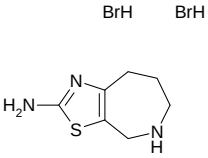

Mol.fmla $C_7H_{13}Br_2N_3S$ MDL MFCD28148265
Mol.weight 331.07 CAS

EN300-79884

2-(2-aminopropan-2-yl)aniline dihydrochloride

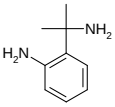

Mol.fmla $C_9H_{16}Cl_2N_2$ MDL
Mol.weight 223.15 CAS

EN300-1699584

2-(thiophen-2-yl)-2,3-dihydro-1H-perimidine

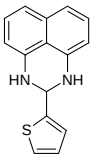

Mol.fmla $C_{15}H_{12}N_2S$ MDL MFCD01038692
Mol.weight 252.34 CAS

EN300-84878

(2R,3R,4S,5R)-2-(6-amino-8-{[(4-phenylphenyl)methyl]amino}-9H-purin-9-yl)-5-(hydroxymethyl)oxolane-3,4-diol

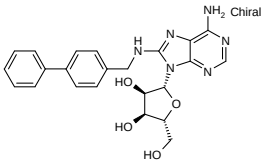

Mol.fmla $C_{23}H_{24}N_6O_4$ MDL
Mol.weight 448.49 CAS

EN300-216320

2-methyl-5-(pentafluoroethyl)pyridine-2,3-diamine

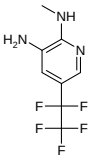

Mol.fmla $C_8H_8F_5N_3$ MDL
Mol.weight 241.17 CAS

EN300-267859

1H,4H,5H,6H-pyrrolo[3,4-c]pyrazol-3-amine dihydrochloride

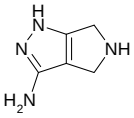

Mol.fmla $C_5H_{10}Cl_2N_4$ MDL
Mol.weight 197.07 CAS

EN300-1698705

N-(4-chlorophenyl)piperidin-4-amine

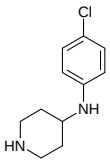

Mol.fmla $C_{11}H_{15}ClN_2$ MDL MFCD06740345
Mol.weight 210.71 CAS

EN300-1698815

N-(3-chlorophenyl)piperidin-4-amine

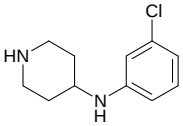

Mol.fmla $C_{11}H_{15}ClN_2$ MDL MFCD06740662
Mol.weight 210.71 CAS

EN300-1698927

N2,N4-bis(2-methyl-1H-indol-5-yl)pyrimidine-2,4-diamine

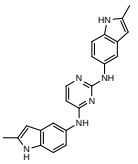

Mol.fmla $C_{22}H_{20}N_6$ MDL
Mol.weight 368.44 CAS

EN300-172529

(2S)-2-(fluoromethyl)oxirane

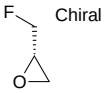

Mol.fmla C_3H_5FO MDL MFCD31461852
Mol.weight 76.07 CAS

EN300-784636

1,5-dioxaspiro[2.4]heptan-4-one

Mol.fmla $C_5H_6O_3$ MDL
Mol.weight 114.10 CAS

EN300-1654612

tert-butyl 3-(oxiran-2-yl)piperidine-1-carboxylate

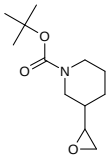

Mol.fmla $C_{12}H_{21}NO_3$ MDL MFCD11656421
Mol.weight 227.31 CAS

EN300-1693023

2-(thiophen-3-yl)oxirane

Mol.fmla C_6H_6OS MDL MFCD16671320
Mol.weight 126.18 CAS

EN300-1251113

(1R,3s,5S)-3-(benzyloxy)-6-oxabicyclo[3.1.0]hexane

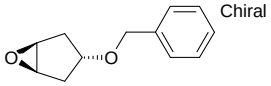

Mol.fmla $C_{12}H_{14}O_2$ MDL
Mol.weight 190.24 CAS

EN300-371824

2-cyclopropyl-2-methyloxirane

Mol.fmla $C_6H_{10}O$ MDL MFCD17218352
Mol.weight 98.15 CAS 40650-98-4

EN300-1251091

rac-(2R,3R)-2-(4-chlorophenyl)-3-methyloxirane

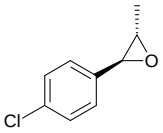

Mol.fmla C_9H_9ClO MDL
Mol.weight 168.62 CAS

EN300-1699285

1-({6-oxabicyclo[3.1.0]hexan-3-yl}methyl)-1H-pyrazole

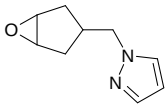

Mol.fmla $C_9H_{12}N_2O$ MDL
Mol.weight 164.21 CAS

EN300-1699530

4-[2-(oxiran-2-yl)ethyl]quinoline

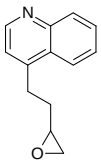

Mol.fmla $C_{13}H_{13}NO$ MDL MFCD24203583
Mol.weight 199.25 CAS 1550056-39-7

EN300-1697530

azetidine-1-carbonyl chloride

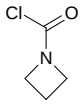

Mol.fmla C_4H_6ClNO MDL
Mol.weight 119.55 CAS 75485-12-0

EN300-1154924

methyl 1-(carboxy)piperidine-4-carboxylate

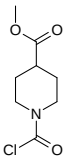

Mol.fmla $C_8H_{12}ClNO_3$ MDL MFCD09743774
Mol.weight 205.64 CAS

EN300-1612010

methyl (2S)-1-(carboxy)pyrrolidine-2-carboxylate

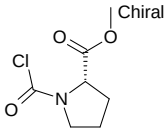

Mol.fmla $C_7H_{10}ClNO_3$ MDL MFCD00057238
Mol.weight 191.62 CAS 85665-59-4

EN300-1612115

N-[dimethyl(oxo)-lambda6-sulfanylidene]carbamoyl chloride

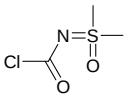

Mol.fmla $C_3H_6ClNO_2S$ MDL
Mol.weight 155.60 CAS 1934421-30-3

EN300-221393

butan-2-yl chloroformate

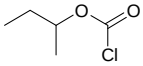

Mol.fmla $C_5H_9ClO_2$ MDL MFCD00043796
Mol.weight 136.58 CAS

EN300-359356

3-chlorophenyl chloroformate

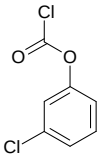

Mol.fmla $C_7H_4Cl_2O_2$ MDL MFCD24141155
Mol.weight 191.01 CAS 49782-76-5

EN300-281252

2-(3-methyl-1H-pyrazol-1-yl)acetohydrazide

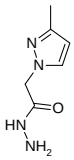

Mol.fmla $C_6H_{10}N_4O$ MDL MFCD03419452
Mol.weight 154.17 CAS

EN300-228345

rac-tert-butyl N-[(2R,3S)-2-(hydrazinecarbonyl)oxolan-3-yl]carbamate

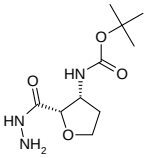

Mol.fmla $C_{10}H_{19}N_3O_4$ MDL
Mol.weight 245.28 CAS

EN300-1073035

1-[(6-chloropyridazin-3-yl)amino]pyrrolidine-2,5-dione

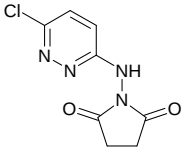

Mol.fmla $C_8H_7ClN_4O_2$ MDL
Mol.weight 226.62 CAS

EN300-1699868

2-[(tert-butyldiphenylsilyl)oxy]acetohydrazide

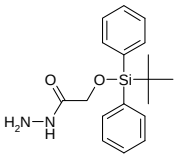

Mol.fmla $C_{18}H_{24}N_2O_2Si$ MDL
Mol.weight 328.49 CAS

EN300-1700372

3-bromo-2-hydrazinylpyridine

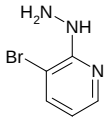

Mol.fmla $C_5H_6BrN_3$ MDL MFCD00490113
Mol.weight 188.03 CAS

EN300-94261

tert-butyl 3-hydrazinylazetidine-1-carboxylate hydrochloride

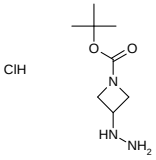

Mol.fmla $C_8H_{18}ClN_3O_2$ MDL MFCD30478559
Mol.weight 223.70 CAS

EN300-1697871

[1-(4-bromophenyl)ethyl]hydrazine hydrochloride

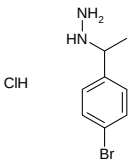

Mol.fmla $C_8H_{12}BrClN_2$ MDL MFCD25458152
Mol.weight 251.56 CAS

EN300-1265961

4-(hydrazinylmethyl)-1-methylpiperidine dihydrochloride

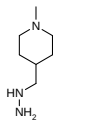

Mol.fmla $C_7H_{19}Cl_2N_3$ MDL MFCD28148260
Mol.weight 216.16 CAS

EN300-79660

1-benzyl-2-methylhydrazine dihydrochloride

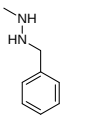

Mol.fmla $C_8H_{14}Cl_2N_2$ MDL MFCD22479184
Mol.weight 209.12 CAS

EN300-1700010

octahydrocyclopenta[c]pyrrol-2-amine hydrochloride

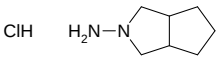

Mol.fmla $C_7H_{15}ClN_2$ MDL MFCD00792451
Mol.weight 162.66 CAS 58108-05-7

EN300-1697399

(3-methylcyclohexyl)hydrazine hydrochloride

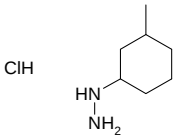

Mol.fmla $C_7H_{17}ClN_2$ MDL MFCD25458148
Mol.weight 164.68 CAS

EN300-157441

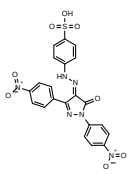

4-{2-[1,3-bis(4-nitrophenyl)-5-oxo-4,5-dihydro-1H-pyrazol-4-ylidene]hydrazin-1-yl}benzene-1-sulfonic acid

Mol.fmla $C_{21}H_{14}N_6O_8S$ MDL
Mol.weight 510.45 CAS

EN300-219411

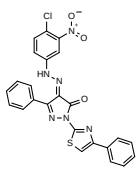

4-[2-(4-chloro-3-nitrophenyl)hydrazin-1-ylidene]-3-phenyl-1-(4-phenyl-1,3-thiazol-2-yl)-4,5-dihydro-1H-pyrazol-5-one

Mol.fmla $C_{24}H_{15}ClN_6O_3S$ MDL
Mol.weight 502.94 CAS

EN300-178816

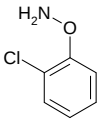

O-(2-chlorophenyl)hydroxylamine

Mol.fmla C_6H_6ClNO MDL MFCD25969835
Mol.weight 143.57 CAS 99907-85-4

EN300-185064

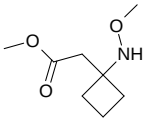

methyl 2-[1-(methoxyamino)cyclobutyl]acetate

Mol.fmla $C_8H_{15}NO_3$ MDL
Mol.weight 173.21 CAS

EN300-1600409

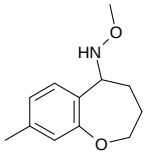

N-methoxy-8-methyl-2,3,4,5-tetrahydro-1-benzoxepin-5-amine

Mol.fmla $C_{12}H_{17}NO_2$ MDL MFCD22574926
Mol.weight 207.27 CAS

EN300-109926

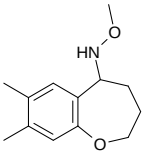

N-methoxy-7,8-dimethyl-2,3,4,5-tetrahydro-1-benzoxepin-5-amine

Mol.fmla $C_{13}H_{19}NO_2$ MDL MFCD22574929
Mol.weight 221.30 CAS

EN300-109929

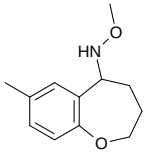

N-methoxy-7-methyl-2,3,4,5-tetrahydro-1-benzoxepin-5-amine

Mol.fmla $C_{12}H_{17}NO_2$ MDL MFCD22574928
Mol.weight 207.27 CAS

EN300-109930

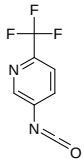

5-isocyanato-2-(trifluoromethyl)pyridine

Mol.fmla $C_7H_3F_3N_2O$ MDL MFCD09833255
Mol.weight 188.11 CAS

EN300-272531

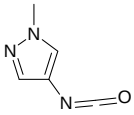

4-isocyanato-1-methyl-1H-pyrazole

Mol.fmla $C_5H_5N_3O$ MDL MFCD14706124
Mol.weight 123.12 CAS

EN300-275084

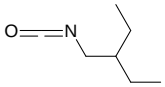

3-(isocyanatomethyl)pentane

Mol.fmla $C_7H_{13}NO$ MDL
Mol.weight 127.19 CAS 947612-23-9

EN300-1699105

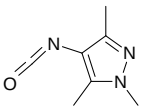

4-isocyanato-1,3,5-trimethyl-1H-pyrazole

Mol.fmla $C_7H_9N_3O$ MDL MFCD07772794
Mol.weight 151.17 CAS

EN300-1700104

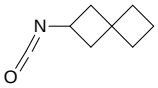

2-isocyanatospiro[3.3]heptane

Mol.fmla $C_8H_{11}NO$ MDL
Mol.weight 137.18 CAS

EN300-1698736

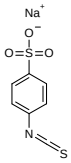

sodium 4-isothiocyanatobenzene-1-sulfonate

Mol.fmla $C_7H_4NNaO_3S_2$ MDL MFCD00007498
Mol.weight 237.23 CAS

EN300-1697018

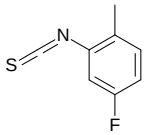

4-fluoro-2-isothiocyanato-1-methylbenzene

Mol.fmla C_8H_6FNS MDL MFCD00046800
Mol.weight 167.21 CAS

EN300-1263631

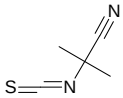

2-isothiocyanato-2-methylpropanenitrile

Mol.fmla $C_5H_6N_2S$ MDL
Mol.weight 126.18 CAS

EN300-1702751

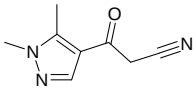

3-(1,5-dimethyl-1H-pyrazol-4-yl)-3-oxopropanenitrile

Mol.fmla $C_8H_9N_3O$ MDL MFCD08696363
Mol.weight 163.18 CAS

EN300-230708

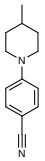

4-(4-methylpiperidin-1-yl)benzonitrile

Mol.fmla $C_{13}H_{16}N_2$ MDL MFCD03854611
Mol.weight 200.29 CAS

EN300-232511

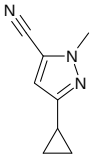

3-cyclopropyl-1-methyl-1H-pyrazole-5-carbonitrile

Mol.fmla $C_8H_9N_3$ MDL MFCD09701748
Mol.weight 147.18 CAS

EN300-231583

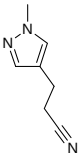

3-(1-methyl-1H-pyrazol-4-yl)propanenitrile

Mol.fmla $C_7H_9N_3$ MDL MFCD16685925
Mol.weight 135.17 CAS

EN300-232651

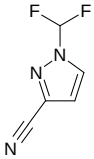

1-(difluoromethyl)-1H-pyrazole-3-carbonitrile

Mol.fmla $C_5H_3F_2N_3$ MDL MFCD15976746
Mol.weight 143.10 CAS

EN300-232487

2-oxo-1,2,5,6,7,8-hexahydro-1,6-naphthyridine-3-carbonitrile

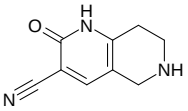

Mol.fmla $C_9H_9N_3O$ MDL MFCD19689752
Mol.weight 175.19 CAS

EN300-242589

sodium 2-cyanobenzene-1-sulfinate

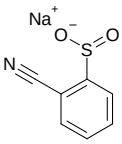

Mol.fmla $C_7H_4NNaO_2S$ MDL MFCD31440868
Mol.weight 189.17 CAS 1616974-35-6

EN300-722558

tert-butyl 4-cyano-3-oxopiperidine-1-carboxylate

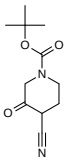

Mol.fmla $C_{11}H_{16}N_2O_3$ MDL MFCD22035909
Mol.weight 224.26 CAS

EN300-395583

2-(1-benzyl-1H-1,2,3-triazol-5-yl)acetonitrile

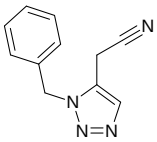

Mol.fmla $C_{11}H_{10}N_4$ MDL MFCD28525241
Mol.weight 198.23 CAS 1706461-14-4

EN300-748966

5H,6H,7H-cyclopenta[c]pyridine-4-carbonitrile

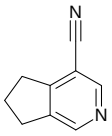

Mol.fmla $C_9H_8N_2$ MDL MFCD18384698
Mol.weight 144.18 CAS

EN300-325726

6-aminoquinoline-5-carbonitrile

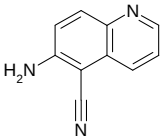

Mol.fmla $C_{10}H_7N_3$ MDL MFCD05855932
Mol.weight 169.19 CAS

EN300-705968

2-[(4-fluorophenyl)amino]acetonitrile

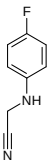

Mol.fmla $C_8H_7FN_2$ MDL MFCD08694642
Mol.weight 150.16 CAS

EN300-1245096

2-ethyl-4-nitrobenzonitrile

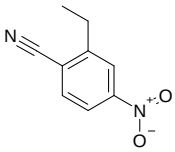

Mol.fmla $C_9H_8N_2O_2$ MDL MFCD22493402
Mol.weight 176.18 CAS

EN300-1267290

3-cyanopyrrolidine-3-carboxamide hydrochloride

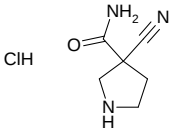

Mol.fmla $C_6H_{10}ClN_3O$ MDL
Mol.weight 175.62 CAS

EN300-1608992

(cyanomethyl)phosphonic acid

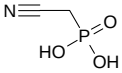

Mol.fmla $C_2H_4NO_3P$ MDL
Mol.weight 121.03 CAS

EN300-1660862

4-(2-fluoroacetyl)benzonitrile

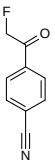

Mol.fmla C_9H_6FNO MDL MFCD24690599
Mol.weight 163.15 CAS 1046785-07-2

EN300-1697121

2-methoxythiophene-3-carbonitrile

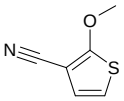

Mol.fmla C_6H_5NOS MDL MFCD30745353
Mol.weight 139.18 CAS

EN300-1697158

methyl 5-cyanofuro[2,3-b]pyridine-2-carboxylate

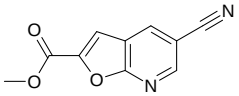

Mol.fmla $C_{10}H_6N_2O_3$ MDL MFCD13188539
Mol.weight 202.17 CAS

EN300-1697269

[1,2,4]triazolo[4,3-a]pyrimidine-6-carbonitrile

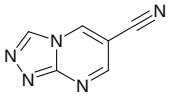

Mol.fmla $C_6H_3N_5$ MDL MFCD09994393
Mol.weight 145.12 CAS 1019023-20-1

EN300-1697334

2-chloro-7,7-dimethyl-5,6,7,8-tetrahydroquinoline-3-carbonitrile

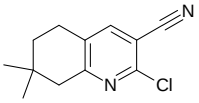

Mol.fmla $C_{12}H_{13}ClN_2$ MDL MFCD03426879
Mol.weight 220.70 CAS 952569-57-2

EN300-1698032

1-(2,3-dichlorophenyl)cyclobutane-1-carbonitrile

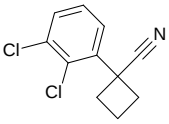

Mol.fmla $C_{11}H_9Cl_2N$ MDL MFCD11036690
Mol.weight 226.11 CAS 1260653-34-6

EN300-1699237

5-methylpyridazine-3-carbonitrile

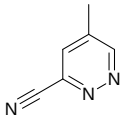

Mol.fmla $C_6H_5N_3$ MDL MFCD18909488
Mol.weight 119.13 CAS

EN300-1699671

4-bromo-6-fluoropyridine-3-carbonitrile

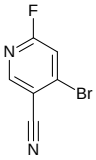

Mol.fmla $C_6H_2BrFN_2$ MDL MFCD28735382
Mol.weight 201.00 CAS

EN300-384169

2-(1H-imidazol-2-yl)benzonitrile

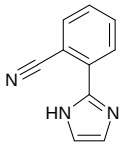

Mol.fmla $C_{10}H_7N_3$ MDL MFCD08236775
Mol.weight 169.19 CAS

EN300-1168285

3-(3,5-dimethyl-1H-pyrazol-1-yl)butanenitrile

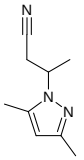

Mol.fmla $C_9H_{13}N_3$ MDL MFCD08558197
Mol.weight 163.22 CAS

EN300-230761

3-amino-6-bromo-2-fluorobenzonitrile

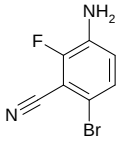

Mol.fmla $C_7H_4BrFN_2$ MDL
Mol.weight 215.03 CAS 1507928-98-4

EN300-1700254

6-(dimethylamino)quinoline-2-carbonitrile

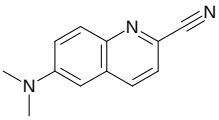

Mol.fmla $C_{12}H_{11}N_3$ MDL MFCD19285674
Mol.weight 197.24 CAS

EN300-154759

2-(3-bromo-4-propoxyphenyl)acetonitrile

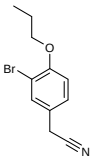

Mol.fmla $C_{11}H_{12}BrNO$ MDL
Mol.weight 254.13 CAS

EN300-65067

methyl 3-({[cyano(methanesulfonyl)methylidene]amino}amino)thiophene-2-carboxylate

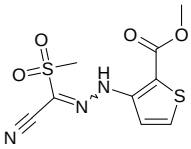

Mol.fmla $C_9H_9N_3O_4S_2$ MDL MFCD01763883
Mol.weight 287.32 CAS

EN300-208569

tert-butyl 2-cyanomorpholine-4-carboxylate

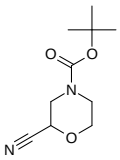

Mol.fmla $C_{10}H_{16}N_2O_3$ MDL MFCD18250325
Mol.weight 212.25 CAS

EN300-211561

2-chloro-5,5,7,7-tetramethyl-5,6,7,8-tetrahydroquinoline-3-carbonitrile

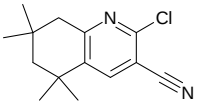

Mol.fmla $C_{14}H_{17}ClN_2$ MDL MFCD25358377
Mol.weight 248.76 CAS 1919633-72-9

EN300-1608890

2-(4-methyl-1,3-thiazol-5-yl)acetonitrile

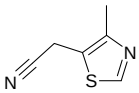

Mol.fmla $C_6H_6N_2S$ MDL MFCD13184165
Mol.weight 138.19 CAS 50382-33-7

EN300-243392

3-methyl-2-phenylbutanenitrile

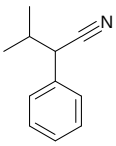

Mol.fmla $C_{11}H_{13}N$ MDL MFCD00019805
Mol.weight 159.23 CAS

EN300-1699091

1-methyl-1H-pyrazolo[3,4-b]pyridine-5-carbonitrile

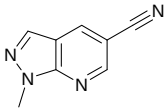

Mol.fmla $C_8H_6N_4$ MDL MFCD11053771
Mol.weight 158.16 CAS

EN300-185847

[(4-chlorophenyl)sulfanyl]formonitrile

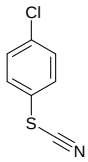

Mol.fmla C_7H_4ClNS MDL MFCD01680395
Mol.weight 169.63 CAS

EN300-29673

2-(4,5,6,7-tetrahydro-1,3-benzothiazol-2-yl)acetonitrile

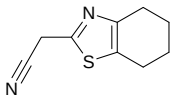

Mol.fmla $C_9H_{10}N_2S$ MDL MFCD06657781
Mol.weight 178.26 CAS

EN300-50581

2-(6-bromo-2H-1,3-benzodioxol-5-yl)acetonitrile

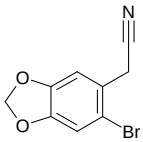

Mol.fmla $C_9H_6BrNO_2$ MDL MFCD13544608
Mol.weight 240.06 CAS 5434-50-4

EN300-53536

2-(3-bromo-4-ethoxyphenyl)acetonitrile

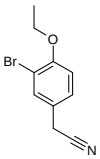

Mol.fmla $C_{10}H_{10}BrNO$ MDL MFCD02763853
Mol.weight 240.10 CAS 774-79-8

EN300-65748

[(4-methylphenyl)sulfanyl]formonitrile

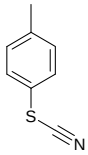

Mol.fmla C_8H_7NS MDL
Mol.weight 149.22 CAS

EN300-1699318

(4S)-4-amino-3,4-dihydro-2H-1-benzopyran-6-carbonitrile hydrochloride

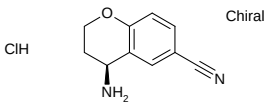

Mol.fmla $C_{10}H_{11}ClN_2O$ MDL MFCD24435629
Mol.weight 210.66 CAS

EN300-1699471

[(3-chloro-4-fluorophenyl)amino]formonitrile

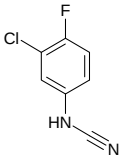

Mol.fmla $C_7H_4ClFN_2$ MDL MFCD30321723
Mol.weight 170.57 CAS 154496-90-9

EN300-88349

2-phenylpropanenitrile

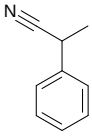

Mol.fmla C_9H_9N MDL MFCD00001871
Mol.weight 131.18 CAS 1823-91-2

EN300-97128

2,2-difluorocyclohexane-1-carbonitrile

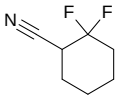

Mol.fmla $C_7H_9F_2N$ MDL MFCD26727118
Mol.weight 145.15 CAS 1554428-52-2

EN300-1699708

2-amino-5-chloropyridine-4-carbonitrile

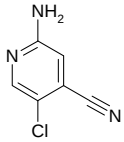

Mol.fmla $C_6H_4ClN_3$ MDL MFCD26792763
Mol.weight 153.57 CAS

EN300-1693746

[(4-methoxyphenyl)sulfanyl]formonitrile

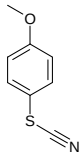

Mol.fmla C_8H_7NOS MDL MFCD03762840
Mol.weight 165.22 CAS

EN300-1699782

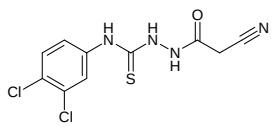

2-cyano-N-{[(3,4-dichlorophenyl)carbamothioyl]amino}acetamide

Mol.fmla $C_{10}H_8Cl_2N_4OS$ MDL MFCD00119122
Mol.weight 303.17 CAS

EN300-264106

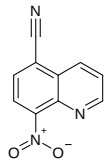

8-nitroquinoline-5-carbonitrile

Mol.fmla $C_{10}H_5N_3O_2$ MDL MFCD28669053
Mol.weight 199.17 CAS

EN300-1693946

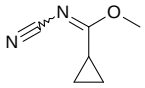

methyl N-cyanocyclopropanecarboximidate

Mol.fmla $C_6H_8N_2O$ MDL
Mol.weight 124.14 CAS

EN300-1694232

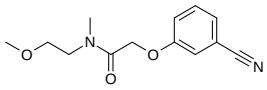

2-(3-cyanophenoxy)-N-(2-methoxyethyl)-N-methylacetamide

Mol.fmla $C_{13}H_{16}N_2O_3$ MDL
Mol.weight 248.28 CAS

EN300-1697457

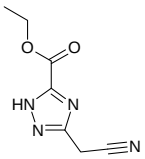

ethyl 3-(cyanomethyl)-1H-1,2,4-triazole-5-carboxylate

Mol.fmla $C_7H_8N_4O_2$ MDL
Mol.weight 180.17 CAS

EN300-1700060

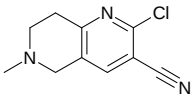

2-chloro-6-methyl-5,6,7,8-tetrahydro-1,6-naphthyridine-3-carbonitrile

Mol.fmla $C_{10}H_{10}ClN_3$ MDL MFCD18257065
Mol.weight 207.66 CAS

EN300-1700334

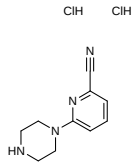

6-(piperazin-1-yl)pyridine-2-carbonitrile dihydrochloride

Mol.fmla $C_{10}H_{14}Cl_2N_4$ MDL
Mol.weight 261.16 CAS

EN300-1700353

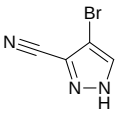

4-bromo-1H-pyrazole-3-carbonitrile

Mol.fmla $C_4H_2BrN_3$ MDL MFCD00105683
Mol.weight 171.98 CAS 288246-16-2

EN300-1697946

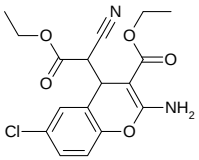

ethyl 2-amino-6-chloro-4-(1-cyano-2-ethoxy-2-oxoethyl)-4H-chromene-3-carboxylate

Mol.fmla $C_{17}H_{17}ClN_2O_5$ MDL MFCD02681303
Mol.weight 364.79 CAS

EN300-124809

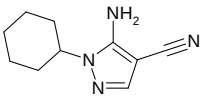

5-amino-1-cyclohexyl-1H-pyrazole-4-carbonitrile

Mol.fmla $C_{10}H_{14}N_4$ MDL MFCD00745453
Mol.weight 190.25 CAS

EN300-1698509

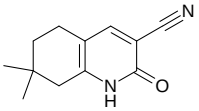

7,7-dimethyl-2-oxo-1,2,5,6,7,8-hexahydroquinoline-3-carbonitrile

Mol.fmla $C_{12}H_{14}N_2O$ MDL MFCD03237394
Mol.weight 202.26 CAS

EN300-1698648

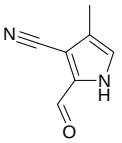

2-formyl-4-methyl-1H-pyrrole-3-carbonitrile

Mol.fmla $C_7H_6N_2O$ MDL MFCD24621081
Mol.weight 134.14 CAS 1380521-11-8

EN300-1698855

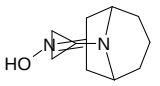

N-{9-cyclopropyl-9-azabicyclo[3.3.1]nonan-3-ylidene}hydroxylamine

Mol.fmla $C_{11}H_{18}N_2O$ MDL
Mol.weight 194.28 CAS

EN300-1697539

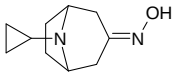

N-{8-cyclopropyl-8-azabicyclo[3.2.1]octan-3-ylidene}hydroxylamine

Mol.fmla $C_{10}H_{16}N_2O$ MDL
Mol.weight 180.25 CAS 1187160-91-3

EN300-102201

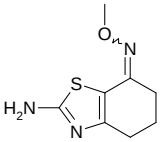

7-(methoxyimino)-4,5,6,7-tetrahydro-1,3-benzothiazol-2-amine

Mol.fmla $C_8H_{11}N_3OS$ MDL
Mol.weight 197.26 CAS 1883022-66-9

EN300-1700181

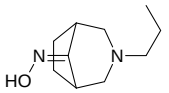

N-{3-propyl-3-azabicyclo[3.2.1]octan-8-ylidene}hydroxylamine

Mol.fmla $C_{10}H_{18}N_2O$ MDL
Mol.weight 182.27 CAS

EN300-1697607

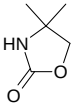

4,4-dimethyl-1,3-oxazolidin-2-one

Mol.fmla $C_5H_9NO_2$ MDL MFCD04038702
Mol.weight 115.13 CAS 26654-39-7

EN300-216156

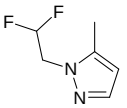

1-(2,2-difluoroethyl)-5-methyl-1H-pyrazole

Mol.fmla $C_6H_8F_2N_2$ MDL MFCD09473553
Mol.weight 146.14 CAS

EN300-231356

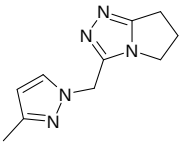

3-methyl-1-({5H,6H,7H-pyrrolo[2,1-c][1,2,4]triazol-3-yl}methyl)-1H-pyrazole

Mol.fmla $C_{10}H_{13}N_5$ MDL MFCD24540292
Mol.weight 203.25 CAS

EN300-232281

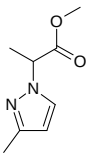

methyl 2-(3-methyl-1H-pyrazol-1-yl)propanoate

Mol.fmla $C_8H_{12}N_2O_2$ MDL MFCD04967342
Mol.weight 168.20 CAS

EN300-229044

4-chloro-3-methyl-1-propyl-1H-pyrazole

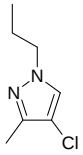

Mol.fmla $C_7H_{11}ClN_2$ MDL MFCD15976275
Mol.weight 158.63 CAS

EN300-232327

5-fluoro-1,3-dimethyl-1H-pyrazole

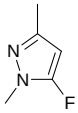

Mol.fmla $C_5H_7FN_2$ MDL MFCD24540491
Mol.weight 114.12 CAS

EN300-232873

methyl 1-propyl-1H-pyrazole-3-carboxylate

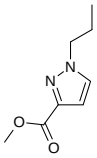

Mol.fmla $C_8H_{12}N_2O_2$ MDL MFCD09473400
Mol.weight 168.20 CAS

EN300-231327

5-(1-ethyl-1H-pyrazol-4-yl)-1,2-oxazole

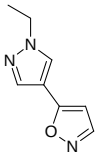

Mol.fmla $C_8H_9N_3O$ MDL MFCD10699073
Mol.weight 163.18 CAS

EN300-232133

1-(difluoromethyl)-5-{5H,6H,7H,8H,9H-[1,2,4]triazolo[4,3-a]azepin-3-yl}-1H-pyrazole

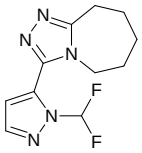

Mol.fmla $C_{11}H_{13}F_2N_5$ MDL MFCD12405250
Mol.weight 253.26 CAS

EN300-232164

3-cyclopropyl-1-(2,2,2-trifluoroethyl)-1H-pyrazole

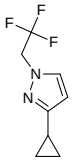

Mol.fmla $C_8H_9F_3N_2$ MDL MFCD10001553
Mol.weight 190.17 CAS

EN300-232009

3-cyclopropyl-4-(difluoromethyl)-7-methyl-6H,7H-[1,2]oxazolo[5,4-b]pyridin-6-one

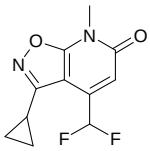

Mol.fmla $C_{11}H_{10}F_2N_2O_2$ MDL MFCD12405261
Mol.weight 240.21 CAS

EN300-232210

5-{5H,6H,7H,8H,9H-[1,2,4]triazolo[4,3-a]azepin-3-yl}-3-(trifluoromethyl)-1H-pyrazole

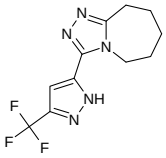

Mol.fmla $C_{11}H_{12}F_3N_5$ MDL MFCD18262294
Mol.weight 271.25 CAS

EN300-232509

ethyl 1-ethyl-1H-pyrazole-3-carboxylate

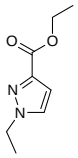

Mol.fmla $C_8H_{12}N_2O_2$ MDL MFCD08700856
Mol.weight 168.20 CAS

EN300-134156

5-[(4-methoxyphenyl)methyl]-2H-1,2,3,4-tetrazole

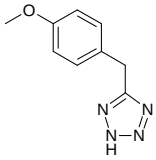

Mol.fmla $C_9H_{10}N_4O$ MDL MFCD01455831
Mol.weight 190.21 CAS

EN300-229643

1-propyl-1H-imidazole

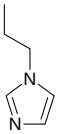

Mol.fmla $C_6H_{10}N_2$ MDL MFCD00060494
Mol.weight 110.16 CAS 35203-44-2

EN300-53765

5-cyclopropyl-1-ethyl-1H-pyrazole

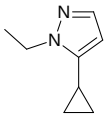

Mol.fmla $C_8H_{12}N_2$ MDL MFCD18262293
Mol.weight 136.20 CAS 1245822-76-7

EN300-232507

phenylmethanesulfinic acid

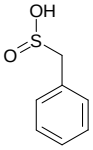

Mol.fmla $C_7H_8O_2S$ MDL MFCD28361626
Mol.weight 156.20 CAS 4403-73-0

EN300-257447

2-ethyl-4-fluoro-1-nitrobenzene

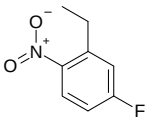

Mol.fmla $C_8H_8FNO_2$ MDL MFCD16658616
Mol.weight 169.16 CAS 1089279-29-7

EN300-248236

2-ethyl-1-fluoro-4-nitrobenzene

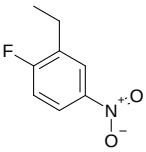

Mol.fmla $C_8H_8FNO_2$ MDL MFCD22490547
Mol.weight 169.16 CAS 1369854-05-6

EN300-329585

6-chloropyrazolo[1,5-a]pyrimidine

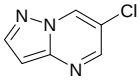

Mol.fmla $C_6H_4ClN_3$ MDL MFCD30500359
Mol.weight 153.57 CAS 2024538-64-3

EN300-339498

1,4-dibromoisoquinoline

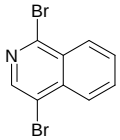

Mol.fmla $C_9H_5Br_2N$ MDL MFCD00234475
Mol.weight 286.95 CAS

EN300-398172

2-chloro-5,6-difluoro-1,3-benzothiazole

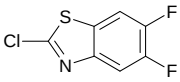

Mol.fmla $C_7H_2ClF_2NS$ MDL MFCD09260927
Mol.weight 205.61 CAS 960535-39-1

EN300-388222

5-bromo-1,3-difluoro-2-iodobenzene

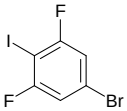

Mol.fmla $C_6H_2BrF_2I$ MDL MFCD01861126
Mol.weight 318.89 CAS 160976-02-3

EN300-646253

4-cyclopropyl-1,3-oxazolidin-2-one

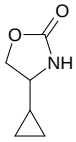

Mol.fmla $C_6H_9NO_2$ MDL MFCD21266263
Mol.weight 127.14 CAS 1378260-65-1

EN300-701074

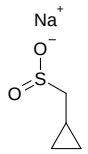

sodium cyclopropylmethanesulfinate

Mol.fmla $C_4H_7NaO_2S$ MDL MFCD31441275
Mol.weight 142.15 CAS 1162683-66-0

EN300-723063

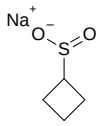

sodium cyclobutanesulfinate

Mol.fmla $C_4H_7NaO_2S$ MDL MFCD31442346
Mol.weight 142.15 CAS

EN300-724226

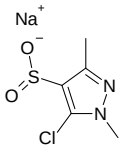

sodium 5-chloro-1,3-dimethyl-1H-pyrazole-4-sulfinate

Mol.fmla $C_5H_6ClN_2NaO_2S$ MDL MFCD31440971
Mol.weight 216.62 CAS

EN300-722704

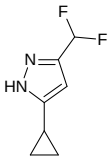

5-cyclopropyl-3-(difluoromethyl)-1H-pyrazole

Mol.fmla $C_7H_8F_2N_2$ MDL MFCD04967413
Mol.weight 158.15 CAS 1062296-03-0

EN300-41909

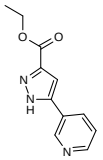

ethyl 5-(pyridin-3-yl)-1H-pyrazole-3-carboxylate

Mol.fmla $C_{11}H_{11}N_3O_2$ MDL MFCD08690166
Mol.weight 217.23 CAS

EN300-745997

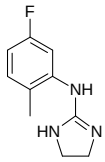

N-(5-fluoro-2-methylphenyl)-4,5-dihydro-1H-imidazol-2-amine

Mol.fmla $C_{10}H_{12}FN_3$ MDL MFCD00865922
Mol.weight 193.23 CAS

EN300-738519

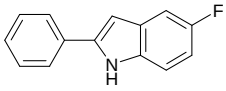

5-fluoro-2-phenyl-1H-indole

Mol.fmla $C_{14}H_{10}FN$ MDL MFCD00792517
Mol.weight 211.24 CAS

EN300-1119618

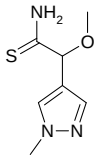

2-methoxy-2-(1-methyl-1H-pyrazol-4-yl)ethanethioamide

Mol.fmla $C_7H_{11}N_3OS$ MDL
Mol.weight 185.25 CAS

EN300-1165313

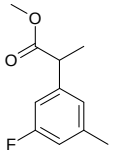

methyl 2-(3-fluoro-5-methylphenyl)propanoate

Mol.fmla $C_{11}H_{13}FO_2$ MDL MFCD23750671
Mol.weight 196.22 CAS 1542849-70-6

EN300-1138119

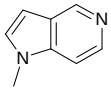

1-methyl-1H-pyrrolo[3,2-c]pyridine

Mol.fmla $C_8H_8N_2$ MDL MFCD12923814
Mol.weight 132.17 CAS

EN300-748839

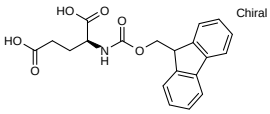

(2S)-2-({[(9H-fluoren-9-yl)methoxy]carbonyl}amino)pentanedioic acid

Mol.fmla $C_{20}H_{19}NO_6$ MDL MFCD00237657
Mol.weight 369.38 CAS

EN300-81249

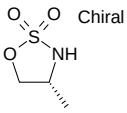

(4R)-4-methyl-1,2lambda6,3-oxathiazolidine-2,2-dione

Mol.fmla $C_3H_7NO_3S$ MDL
Mol.weight 137.16 CAS

EN300-1654515

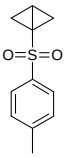

1-(4-methylbenzenesulfonyl)bicyclo[1.1.0]butane

Mol.fmla $C_{11}H_{12}O_2S$ MDL MFCD30619550
Mol.weight 208.28 CAS

EN300-298918

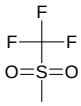

trifluoro(methanesulfonyl)methane

Mol.fmla $C_2H_3F_3O_2S$ MDL MFCD18916802
Mol.weight 148.10 CAS

EN300-374146

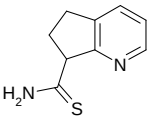

5H,6H,7H-cyclopenta[b]pyridine-7-carbothioamide

Mol.fmla $C_9H_{10}N_2S$ MDL
Mol.weight 178.26 CAS

EN300-1689118

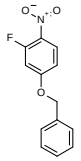

4-(benzyloxy)-2-fluoro-1-nitrobenzene

Mol.fmla $C_{13}H_{10}FNO_3$ MDL MFCD04115634
Mol.weight 247.23 CAS

EN300-1692330

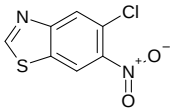

5-chloro-6-nitro-1,3-benzothiazole

Mol.fmla $C_7H_3ClN_2O_2S$ MDL MFCD18826597
Mol.weight 214.63 CAS

EN300-1692697

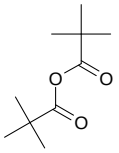

2,2-dimethylpropanoyl 2,2-dimethylpropanoate

Mol.fmla $C_{10}H_{18}O_3$ MDL MFCD00008842
Mol.weight 186.25 CAS 1538-75-6

EN300-1692861

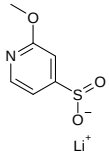

lithium(1+) ion 2-methoxypyridine-4-sulfinate

Mol.fmla $C_6H_6LiNO_3S$ MDL
Mol.weight 179.12 CAS

EN300-753177

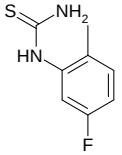

(5-fluoro-2-methylphenyl)thiourea

Mol.fmla $C_8H_9FN_2S$ MDL MFCD00052380
Mol.weight 184.24 CAS

EN300-1262797

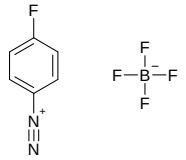

4-fluorobenzene-1-diazonium; tetrafluoroboranuide

Mol.fmla $C_6H_4BF_5N_2$ MDL MFCD07369402
Mol.weight 209.92 CAS 459-45-0

EN300-1265827

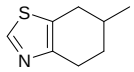

6-methyl-4,5,6,7-tetrahydro-1,3-benzothiazole

Mol.fmla $C_8H_{11}NS$ MDL MFCD30148169
Mol.weight 153.25 CAS 96963-10-9

EN300-1440167

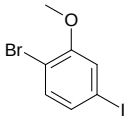

1-bromo-4-iodo-2-methoxybenzene

Mol.fmla C_7H_6BrIO MDL MFCD07780651
Mol.weight 312.93 CAS

EN300-1609088

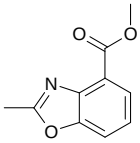

methyl 2-methyl-1,3-benzoxazole-4-carboxylate

Mol.fmla $C_{10}H_9NO_3$ MDL MFCD25978082
Mol.weight 191.19 CAS 128156-55-8

EN300-1655058

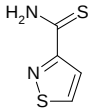

1,2-thiazole-3-carbothioamide

Mol.fmla $C_4H_4N_2S_2$ MDL
Mol.weight 144.22 CAS

EN300-1655676

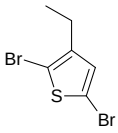

2,5-dibromo-3-ethylthiophene

Mol.fmla $C_6H_6Br_2S$ MDL MFCD20486051
Mol.weight 269.99 CAS

EN300-1693677

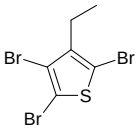

2,3,5-tribromo-4-ethylthiophene

Mol.fmla $C_6H_5Br_3S$ MDL
Mol.weight 348.88 CAS

EN300-1693680

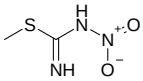

N-nitro(methylsulfanyl)methanimidamide

Mol.fmla $C_2H_5N_3O_2S$ MDL MFCD07787603
Mol.weight 135.15 CAS 2986-25-6

EN300-1693902

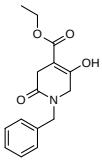

ethyl 1-benzyl-5-hydroxy-2-oxo-1,2,3,6-tetrahydropyridine-4-carboxylate

Mol.fmla $C_{15}H_{17}NO_4$ MDL MFCD20923957
Mol.weight 275.31 CAS 92912-20-4

EN300-1694026

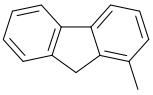

1-methyl-9H-fluorene

Mol.fmla $C_{14}H_{12}$ MDL MFCD00001131
Mol.weight 180.25 CAS

EN300-1697058

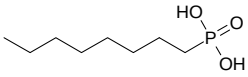

octylphosphonic acid

Mol.fmla $C_8H_{19}O_3P$ MDL MFCD00015841
Mol.weight 194.21 CAS 4724-48-5

EN300-1697170

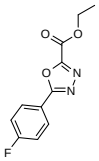

ethyl 5-(4-fluorophenyl)-1,3,4-oxadiazole-2-carboxylate

Mol.fmla $C_{11}H_9FN_2O_3$ MDL MFCD14716324
Mol.weight 236.20 CAS

EN300-1697193

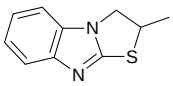

4-methyl-5-thia-2,7-diazatricyclo[6.4.0.0,2,6]dodeca-1(8),6,9,11-tetraene

Mol.fmla $C_{10}H_{10}N_2S$ MDL
Mol.weight 190.27 CAS

EN300-1697363

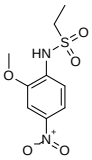

N-(2-methoxy-4-nitrophenyl)ethane-1-sulfonamide

Mol.fmla $C_9H_{12}N_2O_5S$ MDL MFCD03393752
Mol.weight 260.27 CAS

EN300-1697374

9-methyl-9-azabicyclo[3.3.1]nonane hydrochloride

Mol.fmla $C_9H_{18}ClN$ MDL
Mol.weight 175.70 CAS

EN300-1697379

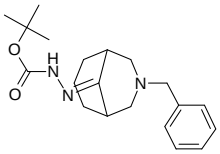

N'-{3-benzyl-3-azabicyclo[3.3.1]nonan-9-ylidene}(tert-butoxy)carbohydrazide

Mol.fmla $C_{20}H_{29}N_3O_2$ MDL
Mol.weight 343.47 CAS

EN300-1697604

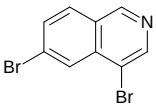

4,6-dibromoisoquinoline

Mol.fmla $C_9H_5Br_2N$ MDL
Mol.weight 286.95 CAS

EN300-1697725

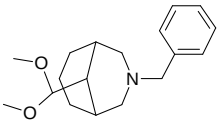

3-benzyl-9-(dimethoxymethyl)-3-azabicyclo[3.3.1]nonane

Mol.fmla $C_{18}H_{27}NO_2$ MDL
Mol.weight 289.42 CAS

EN300-1697768

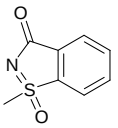

1-methyl-3H-1lambda6,2-benzothiazole-1,3-dione

Mol.fmla $C_8H_7NO_2S$ MDL
Mol.weight 181.21 CAS

EN300-1697862

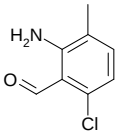

2-amino-6-chloro-3-methylbenzaldehyde

Mol.fmla C_8H_8ClNO MDL MFCD29984600
Mol.weight 169.61 CAS 1598290-86-8

EN300-1698379

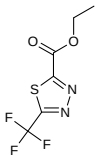

ethyl 5-(trifluoromethyl)-1,3,4-thiadiazole-2-carboxylate

Mol.fmla $C_6H_5F_3N_2O_2S$ MDL MFCD26518865
Mol.weight 226.18 CAS

EN300-1698395

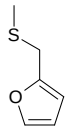

2-[(methylsulfanyl)methyl]furan

Mol.fmla C_6H_8OS MDL MFCD00009604
Mol.weight 128.19 CAS 1438-91-1

EN300-1698611

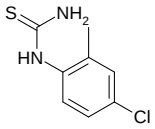

(4-chloro-2-methylphenyl)thiourea

Mol.fmla $C_8H_9ClN_2S$ MDL MFCD00060454
Mol.weight 200.69 CAS

EN300-1698637

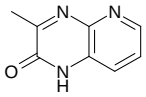

3-methyl-1H,2H-pyrido[2,3-b]pyrazin-2-one

Mol.fmla $C_8H_7N_3O$ MDL MFCD15144430
Mol.weight 161.16 CAS

EN300-1699122

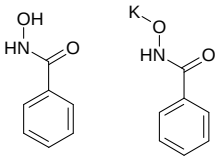

N-(potassiooxy)benzamide; N-hydroxybenzamide

Mol.fmla $C_{14}H_{13}KN_2O_4$ MDL
Mol.weight 312.37 CAS

EN300-1699227

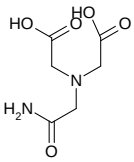

2-[(carbamoylmethyl)(carboxymethyl)amino]acetic acid

Mol.fmla $C_6H_{10}N_2O_5$ MDL MFCD00008031
Mol.weight 190.16 CAS 26239-55-4

EN300-1699288

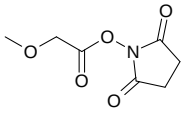

2,5-dioxopyrrolidin-1-yl 2-methoxyacetate

Mol.fmla $C_7H_9NO_5$ MDL MFCD22193834
Mol.weight 187.15 CAS

EN300-1699491

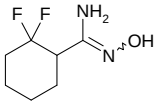

2,2-difluoro-N'-hydroxycyclohexane-1-carboximidamide

Mol.fmla $C_7H_{12}F_2N_2O$ MDL
Mol.weight 178.18 CAS

EN300-1699709

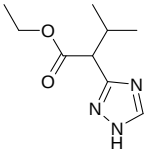

ethyl 3-methyl-2-(1H-1,2,4-triazol-3-yl)butanoate

Mol.fmla $C_9H_{15}N_3O_2$ MDL MFCD21935457
Mol.weight 197.24 CAS

EN300-1699766

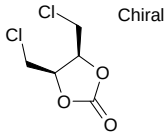

(4R,5S)-4,5-bis(chloromethyl)-1,3-dioxolan-2-one

Chiral

Mol.fmla $C_5H_6Cl_2O_3$ MDL
Mol.weight 185.01 CAS

EN300-1587541

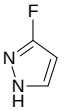

3-fluoro-1H-pyrazole

Mol.fmla $C_3H_3FN_2$ MDL MFCD18205877
Mol.weight 86.07 CAS 14521-81-4

EN300-396000

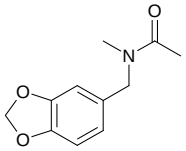

N-[(2H-1,3-benzodioxol-5-yl)methyl]-N-methylacetamide

Mol.fmla $C_{11}H_{13}NO_3$ MDL MFCD20143110
Mol.weight 207.23 CAS

EN300-1699968

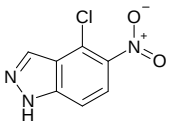

4-chloro-5-nitro-1H-indazole

Mol.fmla $C_7H_4ClN_3O_2$ MDL MFCD11007841
Mol.weight 197.58 CAS

EN300-1700067

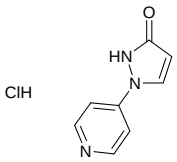

1-(pyridin-4-yl)-2,3-dihydro-1H-pyrazol-3-one hydrochloride

Mol.fmla $C_8H_8ClN_3O$ MDL
Mol.weight 197.63 CAS

EN300-1700144

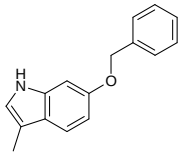

6-(benzyloxy)-3-methyl-1H-indole

Mol.fmla $C_{16}H_{15}NO$ MDL MFCD30296529
Mol.weight 237.30 CAS

EN300-1700163

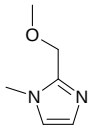

2-(methoxymethyl)-1-methyl-1H-imidazole

Mol.fmla $C_6H_{10}N_2O$ MDL
Mol.weight 126.16 CAS

EN300-1700193

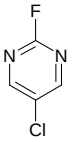

5-chloro-2-fluoropyrimidine

Mol.fmla $C_4H_2ClFN_2$ MDL MFCD13185833
Mol.weight 132.53 CAS

EN300-1700248

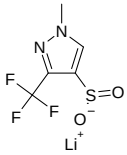

lithium(1+) ion 1-methyl-3-(trifluoromethyl)-1H-pyrazole-4-sulfinate

Mol.fmla $C_5H_4F_3LiN_2O_2S$ MDL
Mol.weight 220.10 CAS

EN300-754202

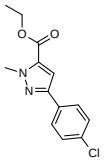

ethyl 3-(4-chlorophenyl)-1-methyl-1H-pyrazole-5-carboxylate

Mol.fmla $C_{13}H_{13}ClN_2O_2$ MDL MFCD08446004
Mol.weight 264.71 CAS

EN300-814280

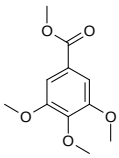

methyl 3,4,5-trimethoxybenzoate

Mol.fmla $C_{11}H_{14}O_5$ MDL MFCD00008431
Mol.weight 226.23 CAS

EN300-1228933

2,2-dimethoxy-1-methylpyrrolidine

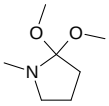

Mol.fmla $C_7H_{15}NO_2$ MDL MFCD19690757
Mol.weight 145.20 CAS

EN300-118986

5-methyl-4-nitro-1H-imidazole

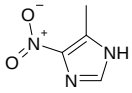

Mol.fmla $C_4H_5N_3O_2$ MDL MFCD00091864
Mol.weight 127.10 CAS 14003-66-8

EN300-123249

methyl 4-chlorobenzoate

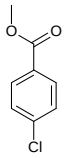

Mol.fmla $C_8H_7ClO_2$ MDL MFCD00000621
Mol.weight 170.60 CAS

EN300-127341

N'-(4-fluorophenyl)methanesulfonohydrazide

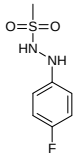

Mol.fmla $C_7H_9FN_2O_2S$ MDL MFCD30155373
Mol.weight 204.22 CAS 1642135-88-3

EN300-1700617

N'-tert-butyl-N-nitroguanidine

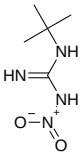

Mol.fmla $C_5H_{12}N_4O_2$ MDL
Mol.weight 160.18 CAS 110499-10-0

EN300-1700638

6-phenyl-1lambda6,2-thiazinane-1,1-dione

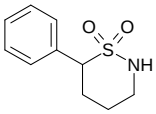

Mol.fmla $C_{10}H_{13}NO_2S$ MDL MFCD28158272
Mol.weight 211.28 CAS

EN300-1700647

rac-(1R,2R)-1,2-dibromocyclobutane

Mol.fmla $C_4H_6Br_2$ MDL
Mol.weight 213.90 CAS

EN300-1700756

spiro[3.3]heptane-2,2-dicarboxylic acid

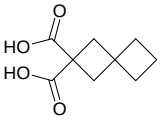

Mol.fmla $C_9H_{12}O_4$ MDL MFCD20641103
Mol.weight 184.19 CAS

EN300-151974

bis(2,2-difluoroethyl) carbonate

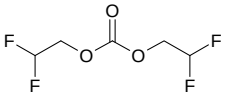

Mol.fmla $C_5H_6F_4O_3$ MDL MFCD28334287
Mol.weight 190.10 CAS

EN300-152257

ethyl 2,2,3,3-tetrafluoropropyl carbonate

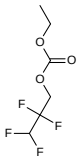

Mol.fmla $C_6H_8F_4O_3$ MDL MFCD28334385
Mol.weight 204.12 CAS

EN300-153750

tris(2,2-difluoroethyl) phosphate

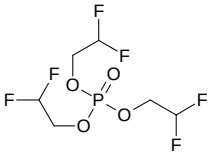

Mol.fmla $C_6H_9F_6O_4P$ MDL MFCD24369529
Mol.weight 290.10 CAS

EN300-154563

5-ethyl-hexahydro-1H-cyclopenta[c]furan-1,3-dione

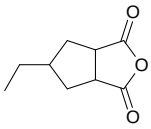

Mol.fmla $C_9H_{12}O_3$ MDL
Mol.weight 168.19 CAS 1935324-77-8

EN300-155162

2-chloro-1-methyl-5-nitro-1H-imidazole

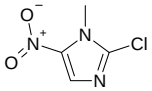

Mol.fmla $C_4H_4ClN_3O_2$ MDL MFCD28390142
Mol.weight 161.55 CAS

EN300-170615

5-benzyl-5-bromo-1-(4-chlorophenyl)-1,3-diazinane-2,4,6-trione

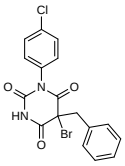

Mol.fmla $C_{17}H_{12}BrClN_2O_3$ MDL
Mol.weight 407.65 CAS

EN300-174637

2,2,3,3-tetrafluoropropyl propanoate

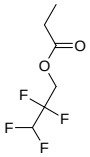

Mol.fmla $C_6H_8F_4O_2$ MDL
Mol.weight 188.12 CAS

EN300-175639

2,2,2-trifluoroethyl 2,2-dimethylpropanoate

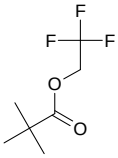

Mol.fmla $C_7H_{11}F_3O_2$ MDL MFCD29035357
Mol.weight 184.16 CAS

EN300-189858

2-oxo-1,2-dihydropyridine-3,5-dicarboxylic acid

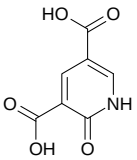

Mol.fmla $C_7H_5NO_5$ MDL MFCD13409698
Mol.weight 183.12 CAS 95797-09-4

EN300-50030

ethyl 5-methyl-1,3,4-oxadiazole-2-carboxylate

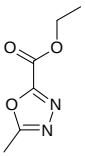

Mol.fmla $C_6H_8N_2O_3$ MDL MFCD08752603
Mol.weight 156.14 CAS

EN300-88710

1,1-dimethoxypropane

Mol.fmla $C_5H_{12}O_2$ MDL MFCD00059307
Mol.weight 104.15 CAS

EN300-98133

ethyl 2-diazopropanoate

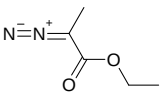

Mol.fmla $C_5H_8N_2O_2$ MDL MFCD28132735
Mol.weight 128.13 CAS 6111-99-5

EN300-1074291

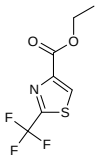

ethyl 2-(trifluoromethyl)-1,3-thiazole-4-carboxylate

Mol.fmla $C_7H_6F_3NO_2S$ MDL MFCD10568298
Mol.weight 225.19 CAS

EN300-207207

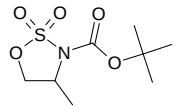

tert-butyl 4-methyl-2,2-dioxo-1,2lambda6,3-oxathiazolidine-3-carboxylate

Mol.fmla $C_8H_{15}NO_5S$ MDL MFCD24470677
Mol.weight 237.28 CAS 1365481-16-8

EN300-1478718

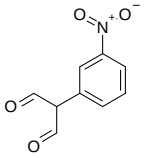

2-(3-nitrophenyl)propanedial

Mol.fmla $C_9H_7NO_4$ MDL
Mol.weight 193.16 CAS

EN300-1608910

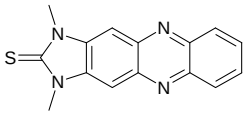

13,15-dimethyl-2,9,13,15-tetraazatetracyclo[8.7.0.0^{3,8}.0^{12,16}]heptadeca-1(17),2,4,6,8,10,12(16)-heptaene-14-thione

Mol.fmla $C_{15}H_{12}N_4S$ MDL
Mol.weight 280.35 CAS

EN300-214869

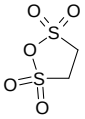

1,2lambda6,5lambda6-oxadithiolane-2,2,5,5-tetrone

Mol.fmla $C_2H_4O_5S_2$ MDL
Mol.weight 172.18 CAS 4378-87-4

EN300-217556

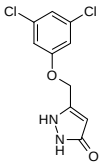

5-[(3,5-dichlorophenoxy)methyl]-2,3-dihydro-1H-pyrazol-3-one

Mol.fmla $C_{10}H_8Cl_2N_2O_2$ MDL
Mol.weight 259.09 CAS

EN300-218426

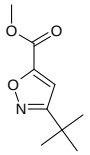

methyl 3-tert-butyl-1,2-oxazole-5-carboxylate

Mol.fmla $C_9H_{13}NO_3$ MDL MFCD08752835
Mol.weight 183.21 CAS

EN300-220250

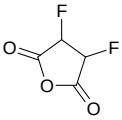

3,4-difluorooxolane-2,5-dione

Mol.fmla $C_4H_2F_2O_3$ MDL MFCD30308966
Mol.weight 136.06 CAS

EN300-222875

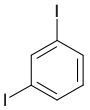

1,3-diiodobenzene

Mol.fmla $C_6H_4I_2$ MDL MFCD00041731
Mol.weight 329.91 CAS 626-00-6

EN300-224968

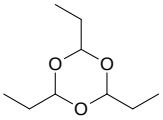

2,4,6-triethyl-1,3,5-trioxane

Mol.fmla $C_9H_{18}O_3$ MDL MFCD01677648
Mol.weight 174.24 CAS 2396-42-1

EN300-249823

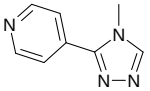

4-(4-methyl-4H-1,2,4-triazol-3-yl)pyridine

Mol.fmla $C_8H_8N_4$ MDL MFCD12035083
Mol.weight 160.18 CAS

EN300-257422

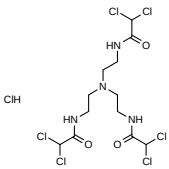

N-(2-{bis[2-(2,2-dichloroacetamido)ethyl]amino}ethyl)-2,2-dichloroacetamide hydrochloride

Mol.fmla $C_{12}H_{19}Cl_7N_4O_3$ MDL
Mol.weight 515.48 CAS

EN300-261171

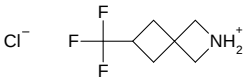

6-(trifluoromethyl)-2-azaspiro[3.3]heptan-2-ium chloride

Mol.fmla $C_7H_{11}ClF_3N$ MDL
Mol.weight 201.62 CAS

EN300-197479

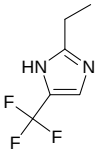

2-ethyl-5-(trifluoromethyl)-1H-imidazole

Mol.fmla $C_6H_7F_3N_2$ MDL MFCD21336465
Mol.weight 164.13 CAS

EN300-43114

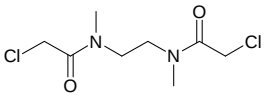

2-chloro-N-[2-(2-chloro-N-methylacetamido)ethyl]-N-methylacetamide

Mol.fmla $C_8H_{14}Cl_2N_2O_2$ MDL MFCD25962791
Mol.weight 241.12 CAS 36784-59-5

EN300-47134

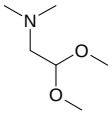

(2,2-dimethoxyethyl)dimethylamine

Mol.fmla $C_6H_{15}NO_2$ MDL MFCD00010205
Mol.weight 133.19 CAS 38711-20-5

EN300-1699290

methaneseleninylmethane

Mol.fmla C_2H_6OSe MDL MFCD00869977
Mol.weight 125.03 CAS

EN300-1699351

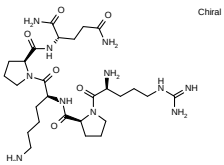

(2S)-2-{[(2S)-1-[(2S)-6-amino-2-{[(2S)-1-[(2S)-2-amino-5-carbamimidamidopentanoyl]pyrrolidin-2-yl]formamido}hexanoyl]pyrrolidin-2-yl]formamido}pentanediamide

Chiral

Mol.fmla $C_{27}H_{49}N_{11}O_6$ MDL
Mol.weight 623.76 CAS

EN300-1699372

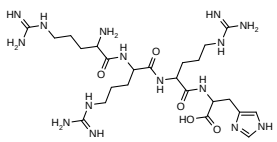

2-{2-[2-(2-amino-5-carbamimidamidopentanamido)-5-carbamimidamidopentanamido]-5-carbamimidamidopentanamido}-3-(1H-imidazol-4-yl)propanoic acid

Mol.fmla $C_{24}H_{45}N_{15}O_5$ MDL
Mol.weight 623.72 CAS

EN300-1699373

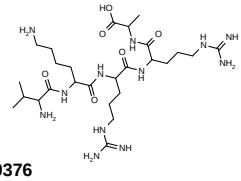

2-(2-{2-[6-amino-2-(2-amino-3-methylbutanamido)hexanamido]-5-carbamimidamidopentanamido}-5-carbamimidamidopentanamido)propanoic acid

Mol.fmla $C_{26}H_{52}N_{12}O_6$ MDL
Mol.weight 628.78 CAS

EN300-1699376

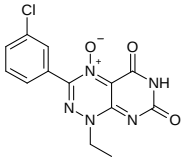

3-(3-chlorophenyl)-1-ethyl-5,7-dioxo-1H,5H,6H,7H-pyrimido[5,4-e][1,2,4]triazin-4-ium-4-olate

Mol.fmla $C_{13}H_{10}ClN_5O_3$ MDL
Mol.weight 319.71 CAS

EN300-1699495

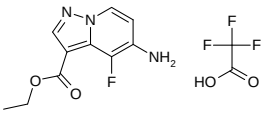

ethyl 5-amino-4-fluoropyrazolo[1,5-a]pyridine-3-carboxylate; trifluoroacetic acid

Mol.fmla $C_{12}H_{11}F_4N_3O_4$ MDL
Mol.weight 337.23 CAS

EN300-1699566

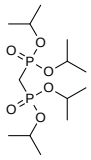

bis(propan-2-yl) {[bis(propan-2-yloxy)phosphoryl]methyl}phosphonate

Mol.fmla $C_{13}H_{30}O_6P_2$ MDL MFCD00015021
Mol.weight 344.33 CAS

EN300-203931

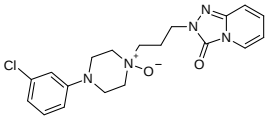

4-(3-chlorophenyl)-1-(3-{3-oxo-2H,3H-[1,2,4]triazolo[4,3-a]pyridin-2-yl}propyl)piperazin-1-ium-1-olate

Mol.fmla $C_{19}H_{22}ClN_5O_2$ MDL MFCD18382443
Mol.weight 387.87 CAS

EN300-205525

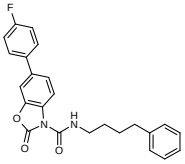

6-(4-fluorophenyl)-2-oxo-N-(4-phenylbutyl)-2,3-dihydro-1,3-benzoxazole-3-carboxamide

Mol.fmla $C_{24}H_{21}FN_2O_3$ MDL
Mol.weight 404.44 CAS

EN300-205539

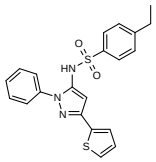

4-ethyl-N-[1-phenyl-3-(thiophen-2-yl)-1H-pyrazol-5-yl]benzene-1-sulfonamide

Mol.fmla $C_{21}H_{19}N_3O_2S_2$ MDL MFCD22580417
Mol.weight 409.53 CAS

EN300-205667

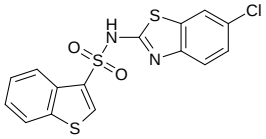

N-(6-chloro-1,3-benzothiazol-2-yl)-1-benzothiophene-3-sulfonamide

Mol.fmla $C_{15}H_9ClN_2O_2S_3$ MDL
Mol.weight 380.90 CAS

EN300-207156

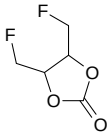

4,5-bis(fluoromethyl)-1,3-dioxolan-2-one

Mol.fmla $C_5H_6F_2O_3$ MDL
Mol.weight 152.10 CAS

EN300-214872

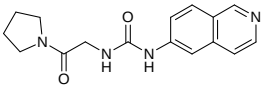

1-(isoquinolin-6-yl)-3-[2-oxo-2-(pyrrolidin-1-yl)ethyl]urea

Mol.fmla $C_{16}H_{18}N_4O_2$ MDL MFCD28411624
Mol.weight 298.35 CAS

EN300-215410

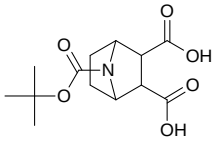

7-[(tert-butoxy)carbonyl]-7-azabicyclo[2.2.1]heptane-2,3-dicarboxylic acid

Mol.fmla $C_{13}H_{19}NO_6$ MDL MFCD24542240
Mol.weight 285.30 CAS

EN300-222803

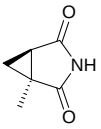

rac-(1R,5S)-1-methyl-3-azabicyclo[3.1.0]hexane-2,4-dione

Mol.fmla $C_6H_7NO_2$ MDL
Mol.weight 125.13 CAS

EN300-1699716

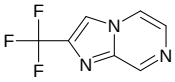

2-(trifluoromethyl)imidazo[1,2-a]pyrazine

Mol.fmla $C_7H_4F_3N_3$ MDL MFCD05248878
Mol.weight 187.13 CAS

EN300-226566

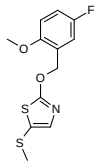

2-[(5-fluoro-2-methoxyphenyl)methoxy]-5-(methylsulfanyl)-1,3-thiazole

Mol.fmla $C_{12}H_{12}FNO_2S_2$ MDL
Mol.weight 285.36 CAS

EN300-244133

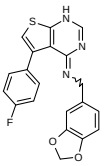

1-(2H-1,3-benzodioxol-5-yl)-N-[5-(4-fluorophenyl)-1H,4H-thieno[2,3-d]pyrimidin-4-ylidene]methanamine

Mol.fmla $C_{20}H_{14}FN_3O_2S$ MDL
Mol.weight 379.42 CAS

EN300-246095

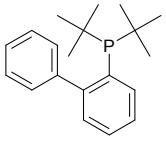

di-tert-butyl(2-phenylphenyl)phosphane

Mol.fmla $C_{20}H_{27}P$ MDL MFCD01862440
Mol.weight 298.41 CAS 224311-51-7

EN300-1693907

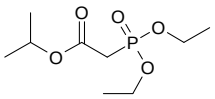

propan-2-yl 2-(diethyl phosphono)acetate

Mol.fmla $C_9H_{19}O_5P$ MDL MFCD16876769
Mol.weight 238.22 CAS

EN300-1699794

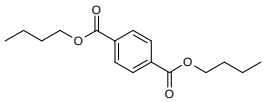

1,4-dibutyl benzene-1,4-dicarboxylate

Mol.fmla $C_{16}H_{22}O_4$ MDL MFCD00043939
Mol.weight 278.35 CAS

EN300-1699829

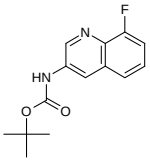

tert-butyl N-(8-fluoroquinolin-3-yl)carbamate

Mol.fmla $C_{14}H_{15}FN_2O_2$ MDL
Mol.weight 262.29 CAS

EN300-1699844

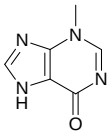

3-methyl-6,7-dihydro-3H-purin-6-one

Mol.fmla $C_6H_6N_4O$ MDL MFCD00056942
Mol.weight 150.14 CAS 1006-11-7

EN300-1699898

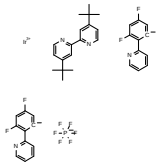

iridium(3+) ion bis(3,5-difluoro-2-(pyridin-2-yl)benzen-1-ide) 4-tert-butyl-2-(4-tert-butylpyridin-2-yl)pyridine hexafluoro-lambda5-phosphanuide

Mol.fmla $C_{40}H_{36}F_{10}IrN_4P$ MDL
Mol.weight 985.92 CAS

EN300-1693990

2,6-dichloro-[1,3]thiazolo[4,5-b]pyridine

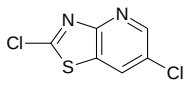

Mol.fmla $C_6H_2Cl_2N_2S$ MDL MFCD22553073
Mol.weight 205.07 CAS

EN300-1695596

N-[(4-ethoxy-3-methoxyphenyl)methyl]-N,4,8-trimethylquinolin-2-amine

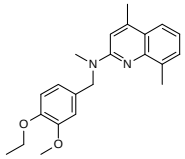

Mol.fmla $C_{22}H_{26}N_2O_2$ MDL
Mol.weight 350.46 CAS 851111-51-8

EN300-1696029

1,5-dibromo-2-methoxy-3-(trifluoromethyl)benzene

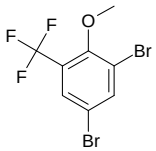

Mol.fmla $C_8H_5Br_2F_3O$ MDL
Mol.weight 333.93 CAS

EN300-1696802

[4-(benzyloxy)phenyl](imino)methyl-lambda6-sulfanone hydrochloride

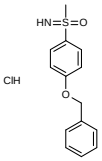

Mol.fmla $C_{14}H_{16}ClNO_2S$ MDL
Mol.weight 297.81 CAS

EN300-1699902

6,6-dimethyl-4,5,6,7-tetrahydro-1,3-benzothiazole

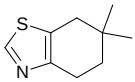

Mol.fmla $C_9H_{13}NS$ MDL
Mol.weight 167.27 CAS 1880478-90-9

EN300-1699941

2-(thiophen-2-yl)-1H-indole

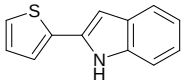

Mol.fmla $C_{12}H_9NS$ MDL MFCD00661775
Mol.weight 199.28 CAS

EN300-1588477

2-butyl-2,3-dihydro-1,2-benzoselenazol-3-one

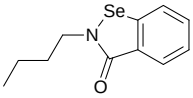

Mol.fmla $C_{11}H_{13}NOSe$ MDL
Mol.weight 254.19 CAS

EN300-1696940

methyl 1,3-benzoxazole-2-carboxylate

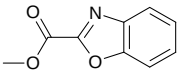

Mol.fmla $C_9H_7NO_3$ MDL MFCD09701312
Mol.weight 177.16 CAS

EN300-1696972

tert-butyl oxane-4-carboxylate

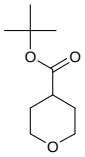

Mol.fmla $C_{10}H_{18}O_3$ MDL MFCD11976279
Mol.weight 186.25 CAS

EN300-1697167

4-[2-(thiophen-3-yl)ethyl]pyridine

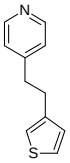

Mol.fmla $C_{11}H_{11}NS$ MDL MFCD27945010
Mol.weight 189.28 CAS

EN300-1697375

2,2,2-trifluoroethyl N-(2-methylpyridin-4-yl)carbamate

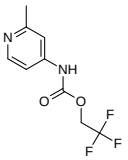

Mol.fmla $C_9H_9F_3N_2O_2$ MDL MFCD22259646
Mol.weight 234.18 CAS

EN300-1697400

3-(6-fluoropyridin-3-yl)-2-[4-(4-methyl-4H-1,2,4-triazol-3-yl)piperidin-1-yl]pyridine

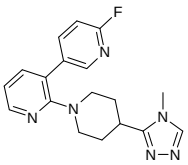

Mol.fmla $C_{18}H_{19}FN_6$ MDL MFCD30343871
Mol.weight 338.39 CAS 2117405-13-5

EN300-1700016

4-chloro-7-nitro-1H-indazole

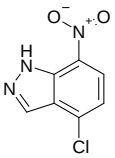

Mol.fmla $C_7H_4ClN_3O_2$ MDL MFCD09026963
Mol.weight 197.58 CAS

EN300-1700068

9-methyl-1H,3H,4H,9H-pyrano[3,4-b]indole-1,3-dione

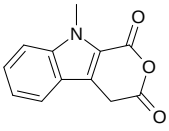

Mol.fmla $C_{12}H_9NO_3$ MDL MFCD03447200
Mol.weight 215.21 CAS

EN300-1700093

3-(azetidin-3-yl)-1,2,4-oxadiazole; trifluoroacetic acid

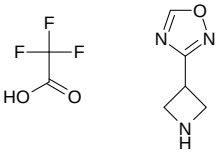

Mol.fmla $C_7H_8F_3N_3O_3$ MDL
Mol.weight 239.16 CAS

EN300-1700143

Chiral

2-benzyl 1-tert-butyl (2R)-5-oxopyrrolidine-1,2-dicarboxylate

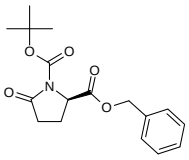

Mol.fmla $C_{17}H_{21}NO_5$ MDL MFCD14635665
Mol.weight 319.36 CAS 400626-71-3

EN300-1700161

rac-(1R,2S)-2-phenylcyclopentyl 4-methylbenzene-1-sulfonate

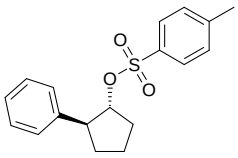

Mol.fmla $C_{18}H_{20}O_3S$ MDL
Mol.weight 316.42 CAS

EN300-1700183

1-benzyl-4-({1-[(tert-butoxy)carbonyl]piperidin-4-yl}oxy)pyridin-1-ium bromide

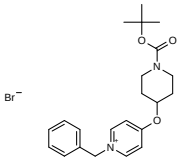

Mol.fmla $C_{22}H_{29}BrN_2O_3$ MDL MFCD28805991
Mol.weight 449.39 CAS

EN300-1697544

methyl 7-nitro-2,3-dihydro-1,4-benzodioxine-6-carboxylate

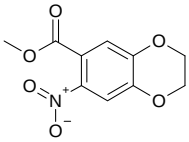

Mol.fmla $C_{10}H_9NO_6$ MDL MFCD18432414
Mol.weight 239.19 CAS

EN300-1697610

2-(azetidin-3-yl)-1-methyl-4,5-dihydro-1H-imidazole; bis(trifluoroacetic acid)

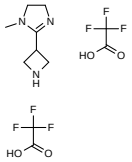

Mol.fmla $C_{11}H_{15}F_6N_3O_4$ MDL
Mol.weight 367.25 CAS

EN300-1700311

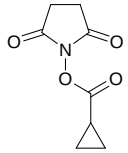

2,5-dioxopyrrolidin-1-yl cyclopropanecarboxylate

Mol.fmla $C_8H_9NO_4$ MDL MFCD20529127
Mol.weight 183.17 CAS

EN300-1700351

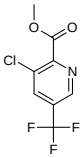

methyl 3-chloro-5-(trifluoromethyl)pyridine-2-carboxylate

Mol.fmla $C_8H_5ClF_3NO_2$ MDL MFCD01570523
Mol.weight 239.58 CAS

EN300-1700488

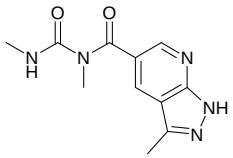

1,3-dimethyl-1-{3-methyl-1H-pyrazolo[3,4-b]pyridine-5-carbonyl}urea

Mol.fmla $C_{11}H_{13}N_5O_2$ MDL
Mol.weight 247.26 CAS 1000929-95-2

EN300-1697734

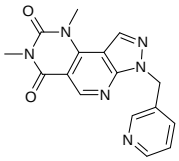

11,13-dimethyl-5-[(pyridin-3-yl)methyl]-4,5,7,11,13-pentaazatricyclo[7.4.0.0,2,6]trideca-1(9),2(6),3,7-tetraene-10,12-dione

Mol.fmla $C_{16}H_{14}N_6O_2$ MDL
Mol.weight 322.33 CAS

EN300-1697736

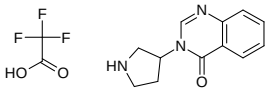

3-(pyrrolidin-3-yl)-3,4-dihydroquinazolin-4-one; trifluoroacetic acid

Mol.fmla $C_{14}H_{14}F_3N_3O_3$ MDL
Mol.weight 329.28 CAS

EN300-1697757

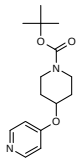

tert-butyl 4-(pyridin-4-yloxy)piperidine-1-carboxylate

Mol.fmla $C_{15}H_{22}N_2O_3$ MDL MFCD09261175
Mol.weight 278.35 CAS

EN300-1697784

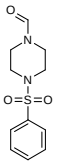

4-(benzenesulfonyl)piperazine-1-carbaldehyde

Mol.fmla $C_{11}H_{14}N_2O_3S$ MDL MFCD04331848
Mol.weight 254.31 CAS

EN300-1697792

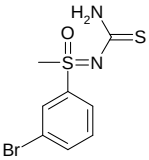

[(3-bromophenyl)(methyl)oxo-lambda6-sulfanylidene]thiourea

Mol.fmla $C_8H_9BrN_2OS_2$ MDL
Mol.weight 293.21 CAS

EN300-1697867

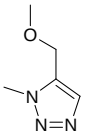

5-(methoxymethyl)-1-methyl-1H-1,2,3-triazole

Mol.fmla $C_5H_9N_3O$ MDL
Mol.weight 127.15 CAS

EN300-1697875

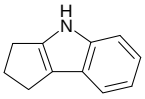

1H,2H,3H,4H-cyclopenta[b]indole

Mol.fmla $C_{11}H_{11}N$ MDL MFCD00225387
Mol.weight 157.22 CAS

EN300-111350

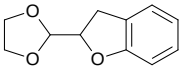

2-(1,3-dioxolan-2-yl)-2,3-dihydro-1-benzofuran

Mol.fmla $C_{11}H_{12}O_3$ MDL
Mol.weight 192.22 CAS 1935179-14-8

EN300-111388

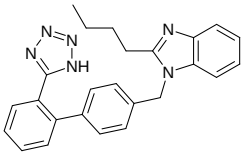

2-butyl-1-({4-[2-(1H-1,2,3,4-tetrazol-5-yl)phenyl]phenyl}methyl)-1H-1,3-benzodiazole

Mol.fmla $C_{25}H_{24}N_6$ MDL MFCD00896760
Mol.weight 408.51 CAS

EN300-118799

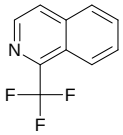

1-(trifluoromethyl)isoquinoline

Mol.fmla $C_{10}H_6F_3N$ MDL MFCD11007730
Mol.weight 197.16 CAS

EN300-122701

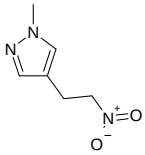

1-methyl-4-(2-nitroethyl)-1H-pyrazole

Mol.fmla $C_6H_9N_3O_2$ MDL
Mol.weight 155.16 CAS 1935327-00-6

EN300-137826

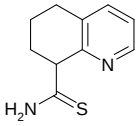

5,6,7,8-tetrahydroquinoline-8-carbothioamide

Mol.fmla $C_{10}H_{12}N_2S$ MDL MFCD20690649
Mol.weight 192.28 CAS

EN300-1698033

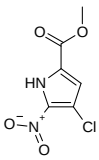

methyl 4-chloro-5-nitro-1H-pyrrole-2-carboxylate

Mol.fmla $C_6H_5ClN_2O_4$ MDL MFCD28024414
Mol.weight 204.57 CAS

EN300-1698401

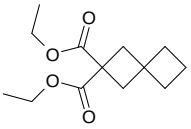

2,2-diethyl spiro[3.3]heptane-2,2-dicarboxylate

Mol.fmla $C_{13}H_{20}O_4$ MDL MFCD21463553
Mol.weight 240.30 CAS

EN300-140418

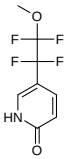

5-(1,1,2,2-tetrafluoro-2-methoxyethyl)-1,2-dihydropyridin-2-one

Mol.fmla $C_8H_7F_4NO_2$ MDL
Mol.weight 225.14 CAS

EN300-1700500

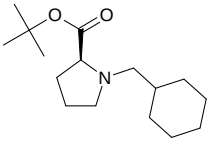

Chiral

tert-butyl (2S)-1-(cyclohexylmethyl)pyrrolidine-2-carboxylate

Mol.fmla $C_{16}H_{29}NO_2$ MDL MFCD25223003
Mol.weight 267.42 CAS 1786494-45-8

EN300-1700528

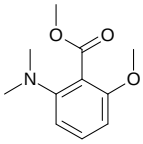

methyl 2-(dimethylamino)-6-methoxybenzoate

Mol.fmla $C_{11}H_{15}NO_3$ MDL
Mol.weight 209.25 CAS

EN300-1700561

N-(7-carbamimidamidoheptyl)guanidine dihydrochloride

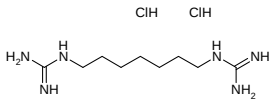

Mol.fmla $C_9H_{24}Cl_2N_6$ MDL
Mol.weight 287.24 CAS

EN300-1700605

N-(8-carbamimidamidooctyl)guanidine dihydrochloride

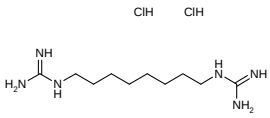

Mol.fmla $C_{10}H_{26}Cl_2N_6$ MDL
Mol.weight 301.26 CAS

EN300-1700634

2-(diphenylphosphanyl)pyridine

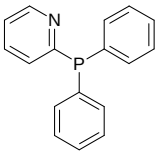

Mol.fmla $C_{17}H_{14}NP$ MDL MFCD00192108
Mol.weight 263.28 CAS 37943-90-1

EN300-1698659

(cyclohexylphosphoroso)cyclohexane

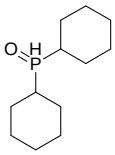

Mol.fmla $C_{12}H_{23}OP$ MDL MFCD00015772
Mol.weight 214.29 CAS 14717-29-4

EN300-1698752

3-methyl-2-sulfanylidene-2,3,6,7-tetrahydro-1H-purin-6-one

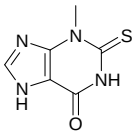

Mol.fmla $C_6H_6N_4OS$ MDL MFCD20661671
Mol.weight 182.20 CAS

EN300-1700749

sodium 5-chloro-1-ethyl-1H-pyrazole-4-sulfinate

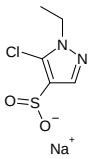

Mol.fmla $C_5H_6ClN_2NaO_2S$ MDL
Mol.weight 216.62 CAS

EN300-1700774

8,8-difluoro-6-methyl-2,6-diazaspiro[3.4]octan-7-one; trifluoroacetic acid

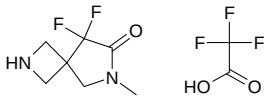

Mol.fmla $C_9H_{11}F_5N_2O_3$ MDL
Mol.weight 290.19 CAS

EN300-1702677

ethyl spiro[2.3]hexane-1-carboxylate

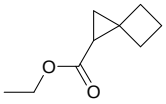

Mol.fmla $C_9H_{14}O_2$ MDL
Mol.weight 154.21 CAS 17202-57-2

EN300-156262

lithium(1+) ion bis(2,2-difluoroethyl) phosphate

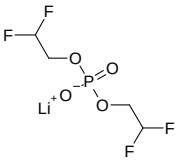

Mol.fmla $C_4H_6F_4LiO_4P$ MDL
Mol.weight 232.00 CAS

EN300-172811

N-(1,3-benzothiazol-5-yl)-6-(propane-2-sulfonyl)-1,4-dihydroquinolin-4-imine

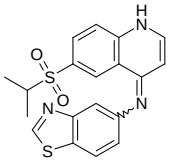

Mol.fmla $C_{19}H_{17}N_3O_2S_2$ MDL
Mol.weight 383.49 CAS

EN300-179295

(3,3-dimethyloxolan-2-yl)methanesulfonamide

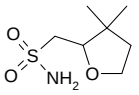

Mol.fmla $C_7H_{15}NO_3S$ MDL
Mol.weight 193.27 CAS

EN300-1478861

2-bromo-5-methylbenzene-1-sulfonamide

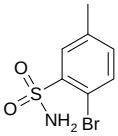

Mol.fmla $C_7H_8BrNO_2S$ MDL MFCD12026261
Mol.weight 250.12 CAS

EN300-278478

2-(oxan-3-yl)ethane-1-sulfonamide

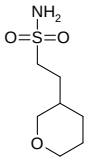

Mol.fmla $C_7H_{15}NO_3S$ MDL
Mol.weight 193.27 CAS

EN300-1671698

3-(1H-1,2,3,4-tetrazol-1-yl)propane-1-sulfonamide

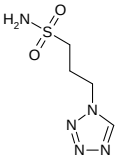

Mol.fmla $C_4H_9N_5O_2S$ MDL
Mol.weight 191.21 CAS

EN300-1698504

2-methoxythiophene-3-sulfonamide

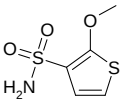

Mol.fmla $C_5H_7NO_3S_2$ MDL
Mol.weight 193.24 CAS

EN300-1699283

2-(3-chlorophenyl)benzene-1-sulfonamide

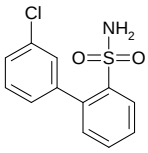

Mol.fmla $C_{12}H_{10}ClNO_2S$ MDL
Mol.weight 267.74 CAS 1350725-94-8

EN300-1699363

4-methyl-2-phenylbenzene-1-sulfonamide

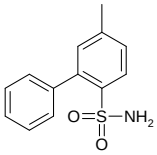

Mol.fmla $C_{13}H_{13}NO_2S$ MDL
Mol.weight 247.32 CAS 936841-54-2

EN300-1699618

(3-fluorocyclohexyl)methanesulfonamide

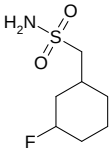

Mol.fmla $C_7H_{14}FNO_2S$ MDL
Mol.weight 195.26 CAS

EN300-1699982

4-phenoxybenzene-1-sulfonamide

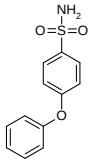

Mol.fmla $C_{12}H_{11}NO_3S$ MDL MFCD00623227
Mol.weight 249.29 CAS

EN300-270594

2-(4-chlorophenyl)benzene-1-sulfonamide

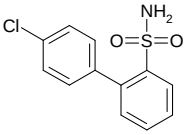

Mol.fmla $C_{12}H_{10}ClNO_2S$ MDL
Mol.weight 267.74 CAS

EN300-1699361

2-(2-methylphenyl)benzene-1-sulfonamide

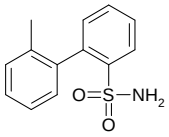

Mol.fmla $C_{13}H_{13}NO_2S$ MDL
Mol.weight 247.32 CAS 217498-86-7

EN300-1699362

2-methyl-6-phenylbenzene-1-sulfonamide

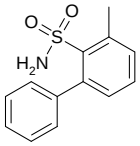

Mol.fmla $C_{13}H_{13}NO_2S$ MDL
Mol.weight 247.32 CAS

EN300-1699616

(4-methoxyphenyl)methanethiol

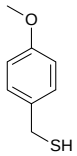

Mol.fmla $C_8H_{10}OS$ MDL MFCD00004871
Mol.weight 154.23 CAS 6258-60-2

EN300-122082

(2-fluorophenyl)methanethiol

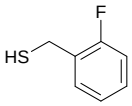

Mol.fmla C_7H_7FS MDL MFCD00041467
Mol.weight 142.20 CAS

EN300-42373

1H,4H,6H,7H-pyrano[3,4-d]imidazole-2-thiol

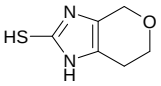

Mol.fmla $C_6H_8N_2OS$ MDL MFCD23841893
Mol.weight 156.21 CAS

EN300-1243447

4-amino-5-(4,5,6,7-tetrahydro-1-benzothiophen-2-yl)-4H-1,2,4-triazole-3-thiol

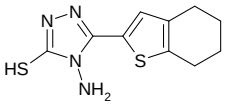

Mol.fmla $C_{10}H_{12}N_4S_2$ MDL MFCD08701846
Mol.weight 252.36 CAS

EN300-1662482

1-methyl-4-sulfanylpyrrolidin-2-one

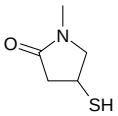

Mol.fmla C_5H_9NOS MDL MFCD18816891
Mol.weight 131.20 CAS

EN300-1698775

4-propyl-4H-1,2,4-triazole-3-thiol

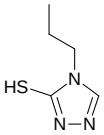

Mol.fmla $C_5H_9N_3S$ MDL MFCD11201360
Mol.weight 143.21 CAS 27105-99-3

EN300-1261980

2-(pyrazin-2-yl)ethane-1-thiol

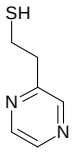

Mol.fmla $C_6H_8N_2S$ MDL MFCD00053160
Mol.weight 140.21 CAS 35250-53-4

EN300-1699993