Enamine

www.enamine.net

# Building Blocks Catalogue

October 2017

Enamine Ltd
78 Chervonotkatska St.
02660 Kyiv, Ukraine
Tel. +380 44 537 32 18
Fax. +380 44 537 32 53
enamine@enamine.net

# Primary Amines

**3-(2-bromophenyl)cyclobutan-1-amine**

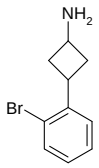

Mol.fmla $C_{10}H_{12}BrN$ purity 95%
Mol.weight 226.12 CAS 1156289-16-5

**EN300-145765**

**3-bromo-5-fluoroaniline**

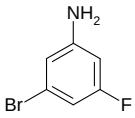

Mol.fmla $C_6H_5BrFN$ purity 95%
Mol.weight 190.02 CAS 134168-97-1

**EN300-147488**

**2-(4-methylphenyl)ethan-1-amine**

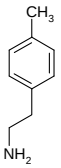

Mol.fmla $C_9H_{13}N$ purity 95%
Mol.weight 135.21 CAS 3261-62-9

**EN300-146602**

**4-methyl-2-(trifluoromethyl)pyridin-3-amine**

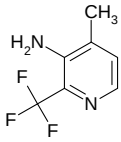

Mol.fmla $C_7H_7F_3N_2$ purity 95%
Mol.weight 176.14 CAS 1211540-24-7

**EN300-173078**

**2-(aminomethyl)-5-fluorophenol**

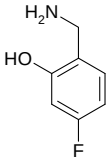

Mol.fmla $C_7H_8FNO$ purity 95%
Mol.weight 141.15 CAS 870669-90-2

**EN300-188033**

**(2-fluorocyclohexyl)methanamine hydrochloride**

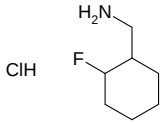

Mol.fmla $C_7H_{15}ClFN$ purity 95%
Mol.weight 167.66 CAS 1528564-77-3

**EN300-208579**

**(1-methyl-1H-1,2,3-triazol-5-yl)methanamine**

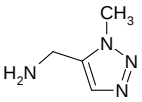

Mol.fmla $C_4H_8N_4$ purity 95%
Mol.weight 112.14 CAS 944901-24-0

**EN300-214189**

**6-amino-4H-chromen-4-one**

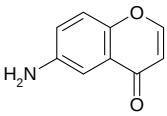

Mol.fmla $C_9H_7NO_2$ purity 95%
Mol.weight 161.16 CAS 98589-40-3

**EN300-82163**

**ethyl 2-amino-3-(4-hydroxyphenyl)propanoate**

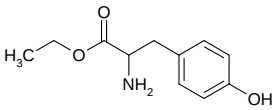

Mol.fmla $C_{11}H_{15}NO_3$ purity 90%
Mol.weight 209.25 CAS

**EN300-232581**

**2-[(piperidin-1-yl)methyl]aniline**

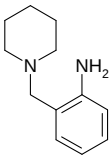

Mol.fmla $C_{12}H_{18}N_2$ purity 95%
Mol.weight 190.29 CAS

**EN300-265419**

**2-methylpyrazolo[1,5-a]pyrimidin-6-amine**

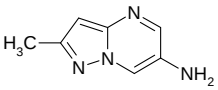

Mol.fmla $C_7H_8N_4$ purity 95%
Mol.weight 148.17 CAS 1018143-51-5

**EN300-319020**

**1-[4-(aminomethyl)oxan-4-yl]piperidin-4-ol dihydrochloride**

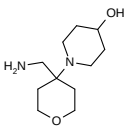

Mol.fmla $C_{11}H_{24}Cl_2N_2O_2$ purity 95%
Mol.weight 287.23 CAS 2059970-87-3

**EN300-315180**

**2-aminoquinoline-3-carbonitrile**

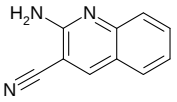

Mol.fmla $C_{10}H_7N_3$ purity 95%
Mol.weight 169.19 CAS

**EN300-318660**

**4-azidopyridin-2-amine**

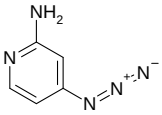

Mol.fmla $C_5H_5N_5$ purity 95%
Mol.weight 135.13 CAS 1821158-66-0

**EN300-306616**

**rac-(3R,4S)-4-aminooxolan-3-ol hydrochloride**

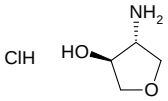

Mol.fmla $C_4H_{10}ClNO_2$ purity 95%
Mol.weight 139.58 CAS

**EN300-316386**

**4-amino-4H,5H,6H,7H,8H-cyclohepta[d][1,2]oxazol-3-ol**

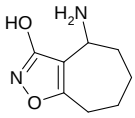

Mol.fmla $C_8H_{12}N_2O_2$ purity 95%
Mol.weight 168.20 CAS 68947-48-8

**EN300-371904**

**4-chloro-6-cyclohexyl-1,3,5-triazin-2-amine**

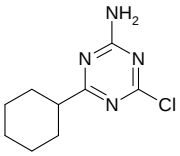

Mol.fmla $C_9H_{13}ClN_4$ purity 95%
Mol.weight 212.68 CAS 1303967-42-1

**EN300-646636**

**1-(pyrazin-2-yl)ethan-1-amine dihydrochloride**

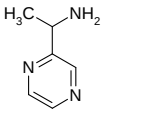

Mol.fmla $C_6H_{11}Cl_2N_3$ purity 95%
Mol.weight 196.08 CAS

**EN300-717613**

**1-(propan-2-yl)-1H-imidazol-2-amine**

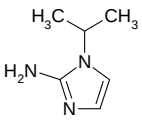

Mol.fmla $C_6H_{11}N_3$ purity 95%
Mol.weight 125.17 CAS

**EN300-783661**

**1-[(4-fluorophenyl)methyl]-1H-pyrazol-4-amine dihydrochloride**

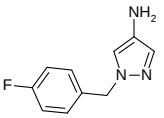

Mol.fmla $C_{10}H_{12}Cl_2FN_3$ purity 95%
Mol.weight 264.13 CAS

**EN300-762842**

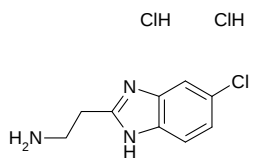

**2-(5-chloro-1H-1,3-benzodiazol-2-yl)ethan-1-amine dihydrochloride**

Mol.fmla $C_9H_{12}Cl_3N_3$ purity 95%
Mol.weight 268.58 CAS

**EN300-762889**

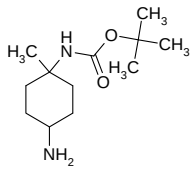

**tert-butyl N-(4-amino-1-methylcyclohexyl)carbamate**

Mol.fmla $C_{12}H_{24}N_2O_2$ purity 95%
Mol.weight 228.34 CAS 1254058-26-8

**EN300-764082**

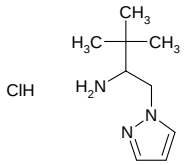

**3,3-dimethyl-1-(1H-pyrazol-1-yl)butan-2-amine hydrochloride**

Mol.fmla $C_9H_{18}ClN_3$ purity 95%
Mol.weight 203.72 CAS

**EN300-762668**

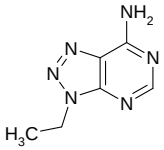

**3-ethyl-3H-[1,2,3]triazolo[4,5-d]pyrimidin-7-amine**

Mol.fmla $C_6H_8N_6$ purity 95%
Mol.weight 164.17 CAS 1508182-30-6

**EN300-106746**

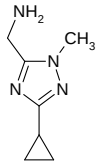

**(3-cyclopropyl-1-methyl-1H-1,2,4-triazol-5-yl)methanamine**

Mol.fmla $C_7H_{12}N_4$ purity 95%
Mol.weight 152.20 CAS

**EN300-107731**

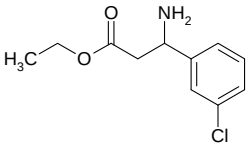

**ethyl 3-amino-3-(3-chlorophenyl)propanoate**

Mol.fmla $C_{11}H_{14}ClNO_2$ purity 95%
Mol.weight 227.69 CAS 498581-88-7

**EN300-840583**

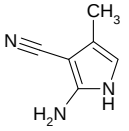

**2-amino-4-methyl-1H-pyrrole-3-carbonitrile**

Mol.fmla $C_6H_7N_3$ purity 95%
Mol.weight 121.14 CAS

**EN300-101178**

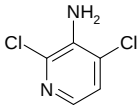

**2,4-dichloropyridin-3-amine**

Mol.fmla $C_5H_4Cl_2N_2$ purity 95%
Mol.weight 163.01 CAS

**EN300-104528**

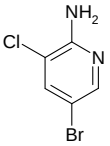

**5-bromo-3-chloropyridin-2-amine**

Mol.fmla $C_5H_4BrClN_2$ purity 95%
Mol.weight 207.46 CAS 38185-55-6

**EN300-107949**

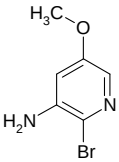

**2-bromo-5-methoxypyridin-3-amine**

Mol.fmla $C_6H_7BrN_2O$ purity 95%
Mol.weight 203.04 CAS

**EN300-169980**

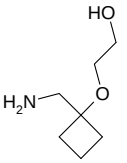

**2-[1-(aminomethyl)cyclobutoxy]ethan-1-ol**

Mol.fmla $C_7H_{15}NO_2$ purity 95%
Mol.weight 145.20 CAS 1700110-12-8

**EN300-171481**

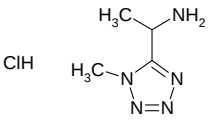

**1-(1-methyl-1H-1,2,3,4-tetrazol-5-yl)ethan-1-amine hydrochloride**

Mol.fmla $C_4H_{10}ClN_5$ purity 95%
Mol.weight 163.61 CAS

**EN300-173020**

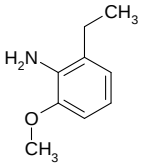

**2-ethyl-6-methoxyaniline**

Mol.fmla $C_9H_{13}NO$ purity 95%
Mol.weight 151.21 CAS

**EN300-190945**

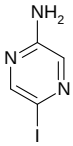

**5-iodopyrazin-2-amine**

Mol.fmla $C_4H_4IN_3$ purity 95%
Mol.weight 221.00 CAS

**EN300-197637**

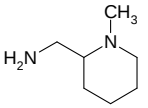

**(1-methylpiperidin-2-yl)methanamine**

Mol.fmla $C_7H_{16}N_2$ purity 95%
Mol.weight 128.22 CAS

**EN300-57085**

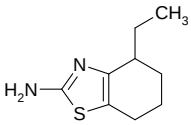

**4-ethyl-4,5,6,7-tetrahydro-1,3-benzothiazol-2-amine**

Mol.fmla $C_9H_{14}N_2S$ purity 95%
Mol.weight 182.29 CAS 1131905-51-5

**EN300-64289**

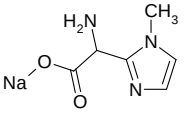

**sodium 2-amino-2-(1-methyl-1H-imidazol-2-yl)acetate**

Mol.fmla $C_6H_8N_3NaO_2$ purity 95%
Mol.weight 177.14 CAS

**EN300-108483**

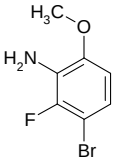

**3-bromo-2-fluoro-6-methoxyaniline**

Mol.fmla $C_7H_7BrFNO$ purity 95%
Mol.weight 220.04 CAS 1519458-46-8

**EN300-108662**

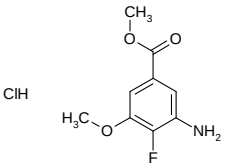

**methyl 3-amino-4-fluoro-5-methoxybenzoate hydrochloride**

Mol.fmla $C_9H_{11}ClFNO_3$ purity 95%
Mol.weight 235.64 CAS

**EN300-108669**

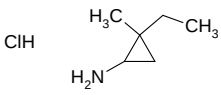

**2-ethyl-2-methylcyclopropan-1-amine hydrochloride**

Mol.fmla $C_6H_{14}ClN$ purity 95%
Mol.weight 135.64 CAS

**EN300-108676**

**(1R,6S,7R)-bicyclo[4.1.0]heptan-7-amine hydrochloride**

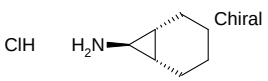


Mol.fmla $C_7H_{14}ClN$ purity 95%
Mol.weight 147.65 CAS

**EN300-108676**

**rac-(1R,6R,7R)-2-oxabicyclo[4.1.0]heptan-7-amine hydrochloride**

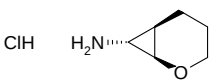


Mol.fmla $C_6H_{12}ClNO$ purity 95%
Mol.weight 149.62 CAS

**EN300-108676**

**1-(6-ethoxypyridin-2-yl)piperidin-4-amine dihydrochloride**

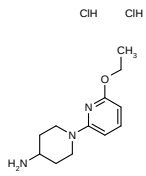


Mol.fmla $C_{12}H_{21}Cl_2N_3O$ purity 95%
Mol.weight 294.23 CAS

**EN300-108683**

**[2-(methoxymethyl)oxolan-2-yl]methanamine**

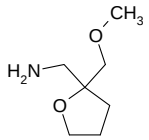


Mol.fmla $C_7H_{15}NO_2$ purity 95%
Mol.weight 145.20 CAS 1936662-84-8

**EN300-108684**

**[4-(2H-1,2,3,4-tetrazol-5-yl)-1,3-thiazol-2-yl]methanamine dihydrochloride**

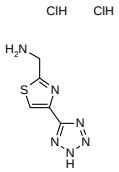


Mol.fmla $C_5H_8Cl_2N_6S$ purity 95%
Mol.weight 255.13 CAS

**EN300-108691**

**methyl 6-aminospiro[2.5]octane-1-carboxylate hydrochloride**

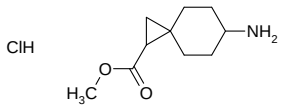


Mol.fmla $C_{10}H_{18}ClNO_2$ purity 95%
Mol.weight 219.71 CAS

**EN300-108703**

**(4-bromo-1-methyl-1H-1,2,3-triazol-5-yl)methanamine hydrochloride**

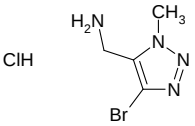


Mol.fmla $C_4H_8BrClN_4$ purity 95%
Mol.weight 227.49 CAS

**EN300-108703**

**2-propylpyrimidin-4-amine**

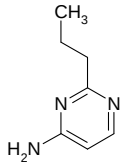


Mol.fmla $C_7H_{11}N_3$ purity 95%
Mol.weight 137.19 CAS

**EN300-108703**

**(2-aminopropan-2-yl)phosphonic acid**

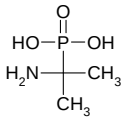


Mol.fmla $C_3H_{10}NO_3P$ purity 95%
Mol.weight 139.09 CAS 5035-79-0

**EN300-108717**

**methyl 4-[(2-{[4-amino-5-(4-chlorophenyl)-6-ethylpyrimidin-2-yl]sulfanyl}acetamido)methyl]benzoate**

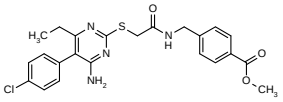


Mol.fmla $C_{23}H_{23}ClN_4O_3S$ purity 95%
Mol.weight 470.98 CAS

**EN300-108719**

**rac-methyl (1R,2S)-2-aminocyclooctane-1-carboxylate hydrochloride**

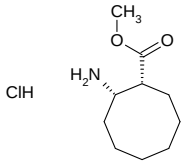


Mol.fmla $C_{10}H_{20}ClNO_2$ purity 95%
Mol.weight 221.73 CAS

**EN300-109153**

**2-{[1-(aminomethyl)cyclohexyl]oxy}ethan-1-ol**

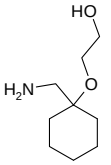


Mol.fmla $C_9H_{19}NO_2$ purity 95%
Mol.weight 173.26 CAS

**EN300-109161**

**1-(4-bromophenyl)-2-fluoroethan-1-amine hydrochloride**

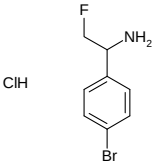


Mol.fmla $C_8H_{10}BrClFN$ purity 95%
Mol.weight 254.53 CAS

**EN300-109163**

**1-(oxan-4-yl)prop-2-en-1-amine**

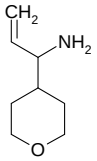


Mol.fmla $C_8H_{15}NO$ purity 95%
Mol.weight 141.21 CAS 1465032-09-0

**EN300-123069**

**3-amino-2,2,4-trimethylpentan-1-ol**

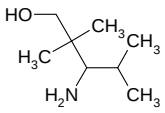


Mol.fmla $C_8H_{19}NO$ purity 95%
Mol.weight 145.25 CAS 15904-29-7

**EN300-126610**

**1,1-difluoro-2-methyl-3-phenylpropan-2-amine hydrochloride**

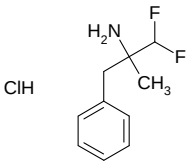


Mol.fmla $C_{10}H_{14}ClF_2N$ purity 95%
Mol.weight 221.68 CAS

**EN300-126619**

**rac-[(1R,5R,6S)-6-aminobicyclo[3.2.0]heptan-3-yl]methanol**

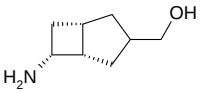


Mol.fmla $C_8H_{15}NO$ purity 95%
Mol.weight 141.21 CAS

**EN300-126619**

**2-[(1-methylcyclopentyl)oxy]ethan-1-amine**

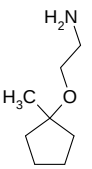


Mol.fmla $C_8H_{17}NO$ purity 95%
Mol.weight 143.23 CAS

**EN300-126619**

**(1-ethyl-2,3-dihydro-1H-indol-5-yl)methanamine**

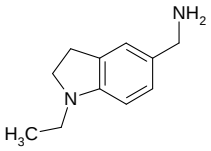


Mol.fmla $C_{11}H_{16}N_2$ purity 95%
Mol.weight 176.26 CAS

**EN300-126623**

**(4-bromo-6-chloropyridin-2-yl)methanamine hydrochloride**

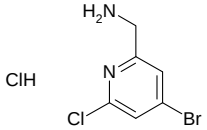


Mol.fmla $C_6H_7BrCl_2N_2$ purity 95%
Mol.weight 257.95 CAS

**EN300-126627**

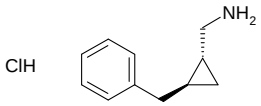

**rac-[(1R,2S)-2-benzylcyclopropyl]methanamine hydrochloride**

Mol.fmla $C_{11}H_{16}ClN$ purity 95%
Mol.weight 197.71 CAS

**EN300-126628**

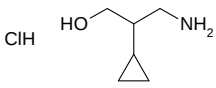

**3-amino-2-cyclopropylpropan-1-ol hydrochloride**

Mol.fmla $C_6H_{14}ClNO$ purity 95%
Mol.weight 151.64 CAS

**EN300-126630**

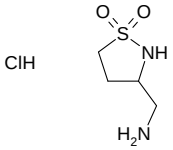

**3-(aminomethyl)-1lambda6,2-thiazolidine-1,1-dione hydrochloride**

Mol.fmla $C_4H_{11}ClN_2O_2S$ purity 95%
Mol.weight 186.66 CAS

**EN300-126631**

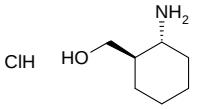

**rac-[(1R,2R)-2-aminocyclohexyl]methanol hydrochloride**

Mol.fmla $C_7H_{16}ClNO$ purity 95%
Mol.weight 165.66 CAS 28250-45-5

**EN300-126644**

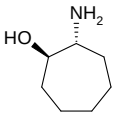

**rac-(1R,2R)-2-aminocycloheptan-1-ol**

Mol.fmla $C_7H_{15}NO$ purity 95%
Mol.weight 129.20 CAS

**EN300-126644**

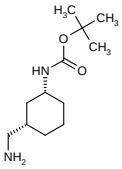

**rac-tert-butyl N-[(1R,3S)-3-(aminomethyl)cyclohexyl]carbamate**

Mol.fmla $C_{12}H_{24}N_2O_2$ purity 95%
Mol.weight 228.34 CAS

**EN300-126646**

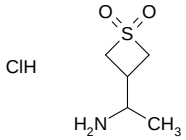

**3-(1-aminoethyl)-1lambda6-thietane-1,1-dione hydrochloride**

Mol.fmla $C_5H_{12}ClNO_2S$ purity 95%
Mol.weight 185.67 CAS

**EN300-126651**

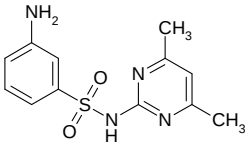

**3-amino-N-(4,6-dimethylpyrimidin-2-yl)benzene-1-sulfonamide**

Mol.fmla $C_{12}H_{14}N_4O_2S$ purity 95%
Mol.weight 278.33 CAS 873389-79-8

**EN300-126654**

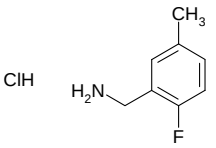

**(2-fluoro-5-methylphenyl)methanamine hydrochloride**

Mol.fmla $C_8H_{11}ClFN$ purity 95%
Mol.weight 175.63 CAS

**EN300-126711**

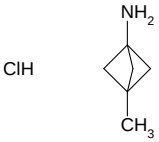

**3-methylbicyclo[1.1.1]pentan-1-amine hydrochloride**

Mol.fmla $C_6H_{12}ClN$ purity 95%
Mol.weight 133.62 CAS

**EN300-126719**

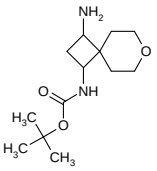

**tert-butyl N-{3-amino-7-oxaspiro[3.5]nonan-1-yl}carbamate**

Mol.fmla $C_{13}H_{24}N_2O_3$ purity 95%
Mol.weight 256.35 CAS

**EN300-126721**

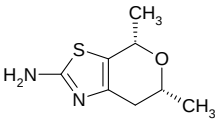

**rac-(4R,6S)-4,6-dimethyl-4H,6H,7H-pyrano[4,3-d][1,3]thiazol-2-amine**

Mol.fmla $C_8H_{12}N_2OS$ purity 95%
Mol.weight 184.26 CAS

**EN300-126724**

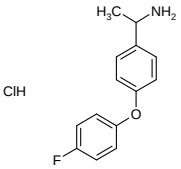

**1-[4-(4-fluorophenoxy)phenyl]ethan-1-amine hydrochloride**

Mol.fmla $C_{14}H_{15}ClFNO$ purity 95%
Mol.weight 267.73 CAS

**EN300-126732**

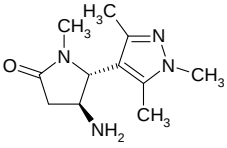

**rac-(4R,5S)-4-amino-1-methyl-5-(trimethyl-1H-pyrazol-4-yl)pyrrolidin-2-one**

Mol.fmla $C_{11}H_{18}N_4O$ purity 95%
Mol.weight 222.29 CAS 1807912-19-1

**EN300-126734**

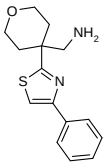

**[4-(4-phenyl-1,3-thiazol-2-yl)oxan-4-yl]methanamine**

Mol.fmla $C_{15}H_{18}N_2OS$ purity 95%
Mol.weight 274.39 CAS

**EN300-200109**

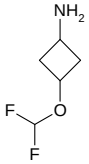

**3-(difluoromethoxy)cyclobutan-1-amine**

Mol.fmla $C_5H_9F_2NO$ purity 95%
Mol.weight 137.13 CAS 1601897-85-1

**EN300-206066**

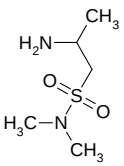

**2-amino-N,N-dimethylpropane-1-sulfonamide**

Mol.fmla $C_5H_{14}N_2O_2S$ purity 95%
Mol.weight 166.24 CAS 1225970-29-5

**EN300-262364**

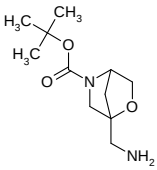

**tert-butyl 1-(aminomethyl)-2-oxa-5-azabicyclo[2.2.1]heptane-5-carboxylate**

Mol.fmla $C_{11}H_{20}N_2O_3$ purity 95%
Mol.weight 228.29 CAS

**EN300-268837**

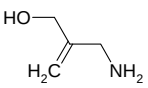

**2-(aminomethyl)prop-2-en-1-ol**

Mol.fmla $C_4H_9NO$ purity 95%
Mol.weight 87.12 CAS 212472-55-4

**EN300-270419**

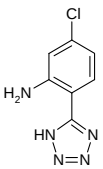

**5-chloro-2-(1H-1,2,3,4-tetrazol-5-yl)aniline**

Mol.fmla $C_7H_6ClN_5$ purity 95%
Mol.weight 195.61 CAS

**EN300-338553**

**3-cyclobutoxypropan-1-amine**

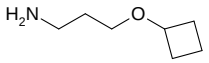

Mol.fmla $C_7H_{15}NO$ purity 95%
Mol.weight 129.20 CAS 1247690-28-3

**EN300-395567**

**tert-butyl 4-(aminomethyl)-3-methylpiperidine-1-carboxylate**

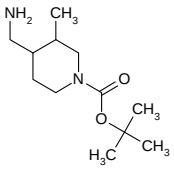

Mol.fmla $C_{12}H_{24}N_2O_2$ purity 95%
Mol.weight 228.34 CAS 1236121-41-7

**EN300-622276**

**(2-cyclobutylphenyl)methanamine**

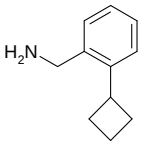

Mol.fmla $C_{11}H_{15}N$ purity 95%
Mol.weight 161.25 CAS 1557581-74-4

**EN300-633992**

**ethyl 4-amino-1H-pyrazole-5-carboxylate hydrochloride**

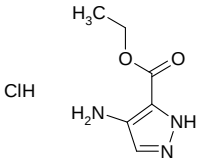

Mol.fmla $C_6H_{10}ClN_3O_2$ purity 95%
Mol.weight 191.62 CAS

**EN300-651435**

**1,7-naphthyridin-2-amine**

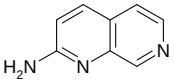

Mol.fmla $C_8H_7N_3$ purity 95%
Mol.weight 145.17 CAS

**EN300-658663**

**(1R)-1-(4-fluorophenyl)ethan-1-amine hydrochloride**

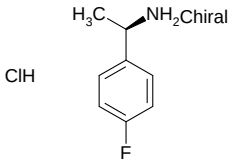

Mol.fmla $C_8H_{11}ClFN$ purity 95%
Mol.weight 175.63 CAS 321318-42-7

**EN300-107258**

**(3,5-dibromophenyl)methanamine hydrochloride**

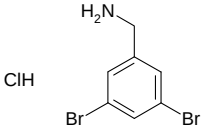

Mol.fmla $C_7H_8Br_2ClN$ purity 95%
Mol.weight 301.41 CAS

**EN300-107288**

**methyl 4-(aminomethyl)-5-methylfuran-2-carboxylate hydrochloride**

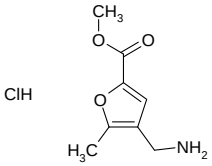

Mol.fmla $C_8H_{12}ClNO_3$ purity 95%
Mol.weight 205.64 CAS

**EN300-107301**

**(5S)-5-aminopiperidin-2-one hydrochloride**

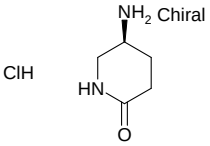

Mol.fmla $C_5H_{11}ClN_2O$ purity 95%
Mol.weight 150.61 CAS

**EN300-107306**

**(2-methyl-1,4-dioxan-2-yl)methanamine hydrochloride**

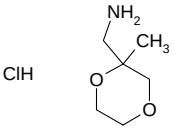

Mol.fmla $C_6H_{14}ClNO_2$ purity 95%
Mol.weight 167.64 CAS

**EN300-107325**

**5-amino-6-methoxypyridin-2-ol**

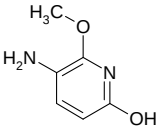

Mol.fmla $C_6H_8N_2O_2$ purity 95%
Mol.weight 140.14 CAS 1094935-67-7

**EN300-107342**

**tert-butyl 3-amino-4H,5H,6H,7H-[1,2]oxazolo[4,3-c]pyridine-5-carboxylate**

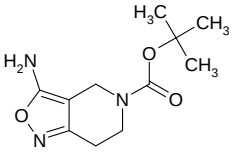

Mol.fmla $C_{11}H_{17}N_3O_3$ purity 95%
Mol.weight 239.28 CAS 1503686-08-5

**EN300-107348**

**methyl 2-(2-aminoethyl)-5-methyl-1,3-thiazole-4-carboxylate dihydrochloride**

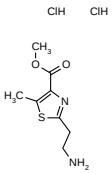

Mol.fmla $C_8H_{14}Cl_2N_2O_2S$ purity 95%
Mol.weight 273.18 CAS

**EN300-107350**

**(5-phenylpyrimidin-2-yl)methanamine dihydrochloride**

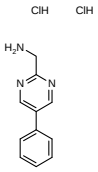

Mol.fmla $C_{11}H_{13}Cl_2N_3$ purity 95%
Mol.weight 258.15 CAS

**EN300-107351**

**ethyl 2-amino-3-(1,3-thiazol-2-yl)propanoate**

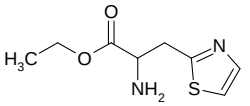

Mol.fmla $C_8H_{12}N_2O_2S$ purity 95%
Mol.weight 200.26 CAS

**EN300-107430**

**methyl 3-(2-aminoethyl)-4-methylbenzoate hydrochloride**

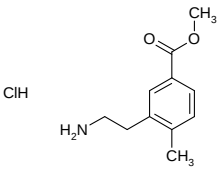

Mol.fmla $C_{11}H_{16}ClNO_2$ purity 95%
Mol.weight 229.71 CAS

**EN300-108112**

**ethyl 2-aminoquinoline-3-carboxylate**

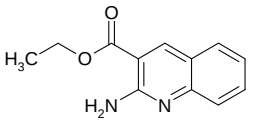

Mol.fmla $C_{12}H_{12}N_2O_2$ purity 95%
Mol.weight 216.24 CAS

**EN300-108117**

**7-amino-4-methyl-1H-indole-3-carbonitrile**

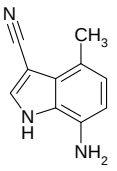

Mol.fmla $C_{10}H_9N_3$ purity 95%
Mol.weight 171.20 CAS 289483-87-0

**EN300-108129**

**4,6-difluoro-2,3-dihydro-1H-inden-1-amine hydrochloride**

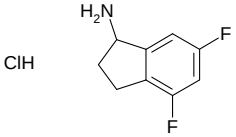

Mol.fmla $C_9H_{10}ClF_2N$ purity 95%
Mol.weight 205.64 CAS 1199782-88-1

**EN300-108194**

**2-amino-9-[4-hydroxy-3-(hydroxymethyl)butyl]-6,9-dihydro-1H-purin-6-one**

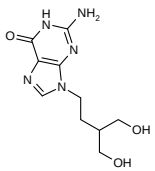

Mol.fmla $C_{10}H_{15}N_5O_3$ purity 95%
Mol.weight 253.26 CAS

**EN300-108199**

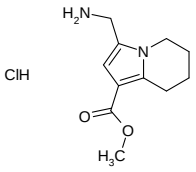

**methyl 3-(aminomethyl)-5,6,7,8-tetrahydroindolizine-1-carboxylate hydrochloride**

Mol.fmla $C_{11}H_{17}ClN_2O_2$ purity 95%
Mol.weight 244.72 CAS

**EN300-108212**

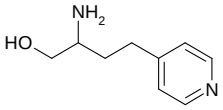

**2-amino-4-(pyridin-4-yl)butan-1-ol**

Mol.fmla $C_9H_{14}N_2O$ purity 95%
Mol.weight 166.22 CAS

**EN300-818788**

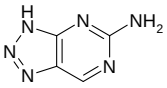

**3H-[1,2,3]triazolo[4,5-d]pyrimidin-5-amine**

Mol.fmla $C_4H_4N_6$ purity 95%
Mol.weight 136.12 CAS 10179-84-7

**EN300-821186**

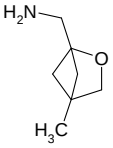

**{4-methyl-2-oxabicyclo[2.1.1]hexan-1-yl}methanamine**

Mol.fmla $C_7H_{13}NO$ purity 95%
Mol.weight 127.19 CAS

**EN300-832810**

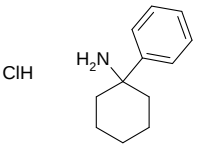

**1-phenylcyclohexan-1-amine hydrochloride**

Mol.fmla $C_{12}H_{18}ClN$ purity 95%
Mol.weight 211.74 CAS

**EN300-834002**

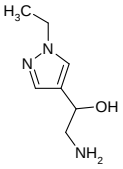

**2-amino-1-(1-ethyl-1H-pyrazol-4-yl)ethan-1-ol**

Mol.fmla $C_7H_{13}N_3O$ purity 95%
Mol.weight 155.20 CAS 1174308-75-8

**EN300-174647**

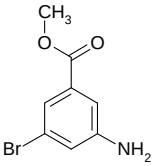

**methyl 3-amino-5-bromobenzoate**

Mol.fmla $C_8H_8BrNO_2$ purity 95%
Mol.weight 230.06 CAS

**EN300-179872**

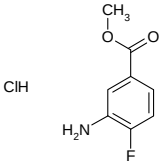

**methyl 3-amino-4-fluorobenzoate hydrochloride**

Mol.fmla $C_8H_9ClFNO_2$ purity 95%
Mol.weight 205.62 CAS

**EN300-103735**

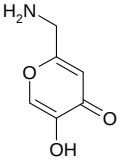

**2-(aminomethyl)-5-hydroxy-4H-pyran-4-one**

Mol.fmla $C_6H_7NO_3$ purity 95%
Mol.weight 141.13 CAS 68642-64-8

**EN300-77265**

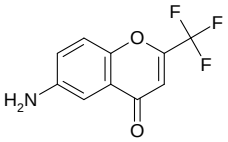

**6-amino-2-(trifluoromethyl)-4H-chromen-4-one**

Mol.fmla $C_{10}H_6F_3NO_2$ purity 95%
Mol.weight 229.16 CAS

**EN300-106698**

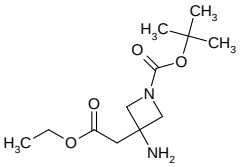

**tert-butyl 3-amino-3-(2-ethoxy-2-oxoethyl)azetidine-1-carboxylate**

Mol.fmla $C_{12}H_{22}N_2O_4$ purity 95%
Mol.weight 258.32 CAS

**EN300-106709**

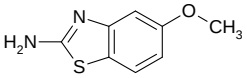

**5-methoxy-1,3-benzothiazol-2-amine**

Mol.fmla $C_8H_8N_2OS$ purity 95%
Mol.weight 180.23 CAS

**EN300-117780**

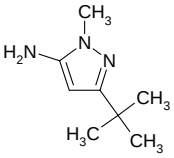

**3-tert-butyl-1-methyl-1H-pyrazol-5-amine**

Mol.fmla $C_8H_{15}N_3$ purity 90%
Mol.weight 153.23 CAS

**EN300-13316**

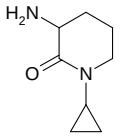

**3-amino-1-cyclopropylpiperidin-2-one**

Mol.fmla $C_8H_{14}N_2O$ purity 95%
Mol.weight 154.21 CAS 1343652-40-3

**EN300-135220**

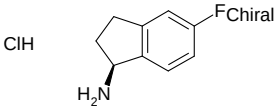

**(1S)-5-fluoro-2,3-dihydro-1H-inden-1-amine hydrochloride**

Mol.fmla $C_9H_{11}ClFN$ purity 95%
Mol.weight 187.65 CAS 2103399-35-3

**EN300-119808**

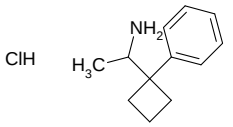

**1-(1-phenylcyclobutyl)ethan-1-amine hydrochloride**

Mol.fmla $C_{12}H_{18}ClN$ purity 95%
Mol.weight 211.74 CAS

**EN300-119809**

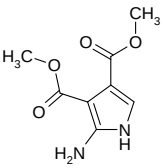

**3,4-dimethyl 2-amino-1H-pyrrole-3,4-dicarboxylate**

Mol.fmla $C_8H_{10}N_2O_4$ purity 95%
Mol.weight 198.18 CAS

**EN300-704205**

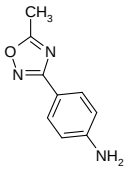

**4-(5-methyl-1,2,4-oxadiazol-3-yl)aniline**

Mol.fmla $C_9H_9N_3O$ purity 95%
Mol.weight 175.19 CAS

**EN300-152637**

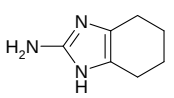

**4,5,6,7-tetrahydro-1H-1,3-benzodiazol-2-amine**

Mol.fmla $C_7H_{11}N_3$ purity 95%
Mol.weight 137.19 CAS 41358-95-6

**EN300-152712**

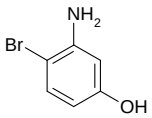

**3-amino-4-bromophenol**

Mol.fmla $C_6H_6BrNO$ purity 95%
Mol.weight 188.02 CAS

**EN300-725111**

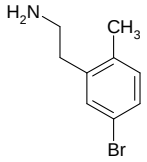

**2-(5-bromo-2-methylphenyl)ethan-1-amine**

Mol.fmla $C_9H_{12}BrN$ purity 95%
Mol.weight 214.11 CAS 1388037-51-1

**EN300-734622**

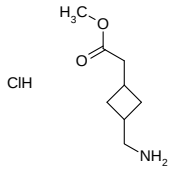

**methyl 2-[3-(aminomethyl)cyclobutyl]acetate hydrochloride**

Mol.fmla $C_8H_{16}ClNO_2$ purity 95%
Mol.weight 193.68 CAS

**EN300-761701**

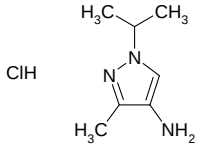

**3-methyl-1-(propan-2-yl)-1H-pyrazol-4-amine hydrochloride**

Mol.fmla $C_7H_{14}ClN_3$ purity 95%
Mol.weight 175.66 CAS

**EN300-762708**

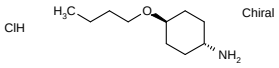

**(1r,4r)-4-butoxycyclohexan-1-amine hydrochloride**

Mol.fmla $C_{10}H_{22}ClNO$ purity 95%
Mol.weight 207.75 CAS

**EN300-781097**

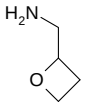

**(oxetan-2-yl)methanamine**

Mol.fmla $C_4H_9NO$ purity 95%
Mol.weight 87.12 CAS 882402-12-2

**EN300-781099**

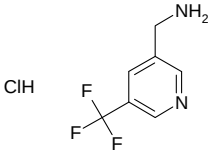

**[5-(trifluoromethyl)pyridin-3-yl]methanamine hydrochloride**

Mol.fmla $C_7H_8ClF_3N_2$ purity 95%
Mol.weight 212.60 CAS

**EN300-794406**

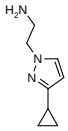

**2-(3-cyclopropyl-1H-pyrazol-1-yl)ethan-1-amine dihydrochloride**

Mol.fmla $C_8H_{15}Cl_2N_3$ purity 95%
Mol.weight 224.13 CAS

**EN300-813968**

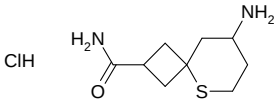

**8-amino-5-thiaspiro[3.5]nonane-2-carboxamide hydrochloride**

Mol.fmla $C_9H_{17}ClN_2OS$ purity 95%
Mol.weight 236.77 CAS

**EN300-816139**

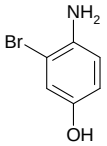

**4-amino-3-bromophenol**

Mol.fmla $C_6H_6BrNO$ purity 95%
Mol.weight 188.02 CAS

**EN300-172397**

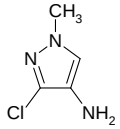

**3-chloro-1-methyl-1H-pyrazol-4-amine**

Mol.fmla $C_4H_6ClN_3$ purity 95%
Mol.weight 131.57 CAS

**EN300-116874**

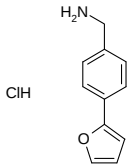

**[4-(furan-2-yl)phenyl]methanamine hydrochloride**

Mol.fmla $C_{11}H_{12}ClNO$ purity 95%
Mol.weight 209.68 CAS

**EN300-116504**

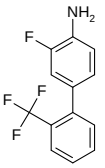

**2-fluoro-4-[2-(trifluoromethyl)phenyl]aniline**

Mol.fmla $C_{13}H_9F_4N$ purity 95%
Mol.weight 255.22 CAS

**EN300-116507**

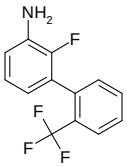

**2-fluoro-3-[2-(trifluoromethyl)phenyl]aniline**

Mol.fmla $C_{13}H_9F_4N$ purity 95%
Mol.weight 255.22 CAS

**EN300-116508**

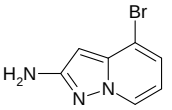

**4-bromopyrazolo[1,5-a]pyridin-2-amine**

Mol.fmla $C_7H_6BrN_3$ purity 95%
Mol.weight 212.05 CAS

**EN300-116594**

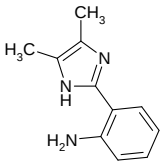

**2-(4,5-dimethyl-1H-imidazol-2-yl)aniline**

Mol.fmla $C_{11}H_{13}N_3$ purity 95%
Mol.weight 187.25 CAS

**EN300-116598**

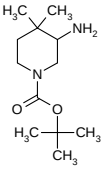

**tert-butyl 3-amino-4,4-dimethylpiperidine-1-carboxylate**

Mol.fmla $C_{12}H_{24}N_2O_2$ purity 95%
Mol.weight 228.34 CAS 1498964-85-4

**EN300-116598**

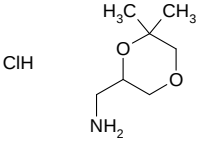

**(6,6-dimethyl-1,4-dioxan-2-yl)methanamine hydrochloride**

Mol.fmla $C_7H_{16}ClNO_2$ purity 95%
Mol.weight 181.66 CAS

**EN300-116601**

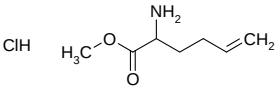

**methyl 2-aminohex-5-enoate hydrochloride**

Mol.fmla $C_7H_{14}ClNO_2$ purity 95%
Mol.weight 179.65 CAS

**EN300-116685**

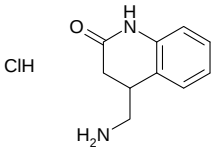

**4-(aminomethyl)-1,2,3,4-tetrahydroquinolin-2-one hydrochloride**

Mol.fmla $C_{10}H_{13}ClN_2O$ purity 95%
Mol.weight 212.68 CAS

**EN300-116692**

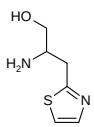

**2-amino-3-(1,3-thiazol-2-yl)propan-1-ol dihydrochloride**

Mol.fmla $C_6H_{12}Cl_2N_2OS$ purity 95%
Mol.weight 231.15 CAS

**EN300-116704**

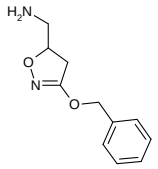

**[3-(benzyloxy)-4,5-dihydro-1,2-oxazol-5-yl]methanamine**

Mol.fmla $C_{11}H_{14}N_2O_2$ purity 95%
Mol.weight 206.25 CAS 128993-15-7

**EN300-116709**

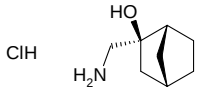

**rac-(1R,2R,4S)-2-(aminomethyl)bicyclo[2.2.1]heptan-2-ol hydrochloride**

Mol.fmla $C_8H_{16}ClNO$ purity 95%
Mol.weight 177.68 CAS

**EN300-117982**

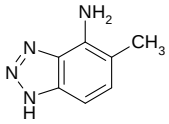

**5-methyl-1H-1,2,3-benzotriazol-4-amine**

Mol.fmla $C_7H_8N_4$ purity 95%
Mol.weight 148.17 CAS

**EN300-117988**

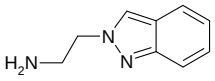

**2-(2H-indazol-2-yl)ethan-1-amine**

Mol.fmla $C_9H_{11}N_3$ purity 95%
Mol.weight 161.21 CAS 90559-04-9

**EN300-118000**

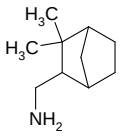

**{3,3-dimethylbicyclo[2.2.1]heptan-2-yl}methanamine**

Mol.fmla $C_{10}H_{19}N$ purity 95%
Mol.weight 153.27 CAS 74838-00-9

**EN300-118004**

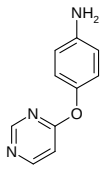

**4-(pyrimidin-4-yloxy)aniline**

Mol.fmla $C_{10}H_9N_3O$ purity 95%
Mol.weight 187.20 CAS 417724-74-4

**EN300-118005**

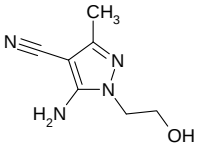

**5-amino-1-(2-hydroxyethyl)-3-methyl-1H-pyrazole-4-carbonitrile**

Mol.fmla $C_7H_{10}N_4O$ purity 95%
Mol.weight 166.18 CAS

**EN300-118007**

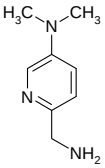

**6-(aminomethyl)-N,N-dimethylpyridin-3-amine**

Mol.fmla $C_8H_{13}N_3$ purity 95%
Mol.weight 151.21 CAS 1211515-73-9

**EN300-119429**

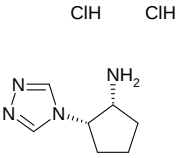

**rac-(1R,2S)-2-(4H-1,2,4-triazol-4-yl)cyclopentan-1-amine dihydrochloride**

Mol.fmla $C_7H_{14}Cl_2N_4$ purity 95%
Mol.weight 225.12 CAS

**EN300-119430**

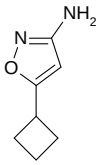

**5-cyclobutyl-1,2-oxazol-3-amine**

Mol.fmla $C_7H_{10}N_2O$ purity 95%
Mol.weight 138.17 CAS

**EN300-117966**

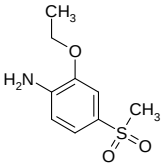

**2-ethoxy-4-methanesulfonylaniline**

Mol.fmla $C_9H_{13}NO_3S$ purity 95%
Mol.weight 215.27 CAS 1340042-17-2

**EN300-117966**

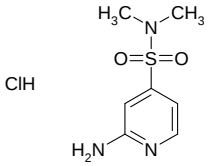

**2-amino-N,N-dimethylpyridine-4-sulfonamide hydrochloride**

Mol.fmla $C_7H_{12}ClN_3O_2S$ purity 95%
Mol.weight 237.71 CAS

**EN300-117972**

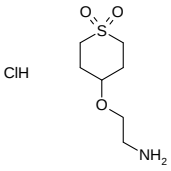

**4-(2-aminoethoxy)-1lambda6-thiane-1,1-dione hydrochloride**

Mol.fmla $C_7H_{16}ClNO_3S$ purity 95%
Mol.weight 229.73 CAS

**EN300-117974**

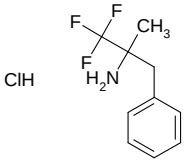

**1,1,1-trifluoro-2-methyl-3-phenylpropan-2-amine hydrochloride**

Mol.fmla $C_{10}H_{13}ClF_3N$ purity 95%
Mol.weight 239.67 CAS

**EN300-117771**

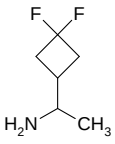

**1-(3,3-difluorocyclobutyl)ethan-1-amine**

Mol.fmla $C_6H_{11}F_2N$ purity 95%
Mol.weight 135.16 CAS 1780847-80-4

**EN300-117775**

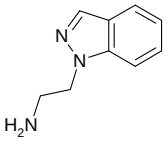

**2-(1H-indazol-1-yl)ethan-1-amine**

Mol.fmla $C_9H_{11}N_3$ purity 95%
Mol.weight 161.21 CAS 90887-04-0

**EN300-117779**

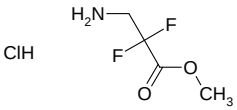

**methyl 3-amino-2,2-difluoropropanoate hydrochloride**

Mol.fmla $C_4H_8ClF_2NO_2$ purity 95%
Mol.weight 175.56 CAS

**EN300-117807**

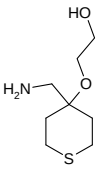

**2-{[4-(aminomethyl)thian-4-yl]oxy}ethan-1-ol**

Mol.fmla $C_8H_{17}NO_2S$ purity 95%
Mol.weight 191.29 CAS

**EN300-117808**

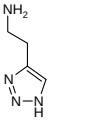

**2-(1H-1,2,3-triazol-4-yl)ethan-1-amine dihydrochloride**

Mol.fmla $C_4H_{10}Cl_2N_4$ purity 95%
Mol.weight 185.06 CAS

**EN300-117820**

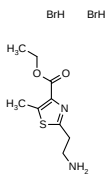

**ethyl 2-(2-aminoethyl)-5-methyl-1,3-thiazole-4-carboxylate dihydrobromide**

Mol.fmla $C_9H_{16}Br_2N_2O_2S$ purity 95%
Mol.weight 376.11 CAS

**EN300-116825**

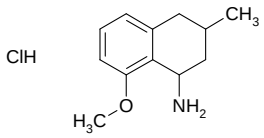

**8-methoxy-3-methyl-1,2,3,4-tetrahydronaphthalen-1-amine hydrochloride**

Mol.fmla $C_{12}H_{18}ClNO$ purity 95%
Mol.weight 227.74 CAS

**EN300-116826**

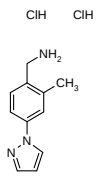

**[2-methyl-4-(1H-pyrazol-1-yl)phenyl]methanamine dihydrochloride**

Mol.fmla $C_{11}H_{15}Cl_2N_3$ purity 95%
Mol.weight 260.17 CAS

**EN300-116853**

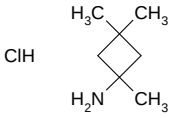

**1,3,3-trimethylcyclobutan-1-amine hydrochloride**

Mol.fmla $C_7H_{16}ClN$ purity 95%
Mol.weight 149.67 CAS

**EN300-116854**

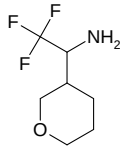

**2,2,2-trifluoro-1-(oxan-3-yl)ethan-1-amine**

Mol.fmla $C_7H_{12}F_3NO$ purity 95%
Mol.weight 183.17 CAS 1339332-84-1

**EN300-116855**

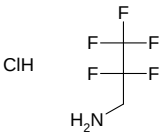

**2,2,3,3,3-pentafluoropropan-1-amine hydrochloride**

Mol.fmla $C_3H_5ClF_5N$ purity 95%
Mol.weight 185.53 CAS

**EN300-116871**

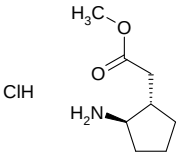

**rac-methyl 2-[(1R,2S)-2-aminocyclopentyl]acetate hydrochloride**

Mol.fmla $C_8H_{16}ClNO_2$ purity 95%
Mol.weight 193.68 CAS

**EN300-121240**

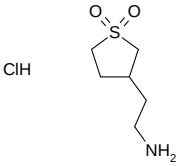

**3-(2-aminoethyl)-1lambda6-thiolane-1,1-dione hydrochloride**

Mol.fmla $C_6H_{14}ClNO_2S$ purity 95%
Mol.weight 199.70 CAS

**EN300-121249**

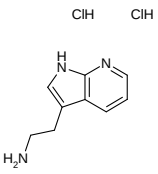

**2-{1H-pyrrolo[2,3-b]pyridin-3-yl}ethan-1-amine dihydrochloride**

Mol.fmla $C_9H_{13}Cl_2N_3$ purity 95%
Mol.weight 234.13 CAS

**EN300-121249**

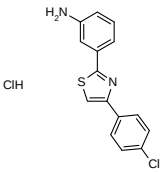

**3-[4-(4-chlorophenyl)-1,3-thiazol-2-yl]aniline hydrochloride**

Mol.fmla $C_{15}H_{12}Cl_2N_2S$ purity 95%
Mol.weight 323.25 CAS

**EN300-108683**

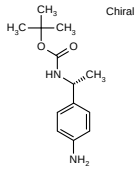

**tert-butyl N-[(1R)-1-(4-aminophenyl)ethyl]carbamate**

Mol.fmla $C_{13}H_{20}N_2O_2$ purity 95%
Mol.weight 236.32 CAS 262368-44-5

**EN300-108684**

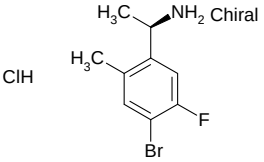

**(1R)-1-(4-bromo-5-fluoro-2-methylphenyl)ethan-1-amine hydrochloride**

Mol.fmla $C_9H_{12}BrClFN$ purity 95%
Mol.weight 268.56 CAS

**EN300-108685**

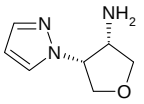

**rac-(3R,4S)-4-(1H-pyrazol-1-yl)oxolan-3-amine**

Mol.fmla $C_7H_{11}N_3O$ purity 95%
Mol.weight 153.19 CAS

**EN300-108692**

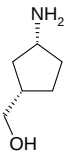

**rac-[(1R,3S)-3-aminocyclopentyl]methanol**

Mol.fmla $C_6H_{13}NO$ purity 95%
Mol.weight 115.18 CAS

**EN300-126627**

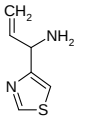

**1-(1,3-thiazol-4-yl)prop-2-en-1-amine dihydrochloride**

Mol.fmla $C_6H_{10}Cl_2N_2S$ purity 95%
Mol.weight 213.13 CAS

**EN300-126632**

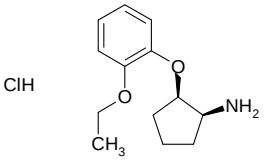

**rac-(1R,2S)-2-(2-ethoxyphenoxy)cyclopentan-1-amine hydrochloride**

Mol.fmla $C_{13}H_{20}ClNO_2$ purity 95%
Mol.weight 257.76 CAS

**EN300-126632**

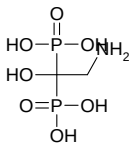

**(2-amino-1-hydroxy-1-phosphonoethyl)phosphonic acid**

Mol.fmla $C_2H_9NO_7P_2$ purity 95%
Mol.weight 221.04 CAS 41003-10-5

**EN300-126634**

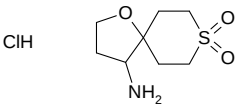

**4-amino-1-oxa-8lambda6-thiaspiro[4.5]decane-8,8-dione hydrochloride**

Mol.fmla $C_8H_{16}ClNO_3S$ purity 95%
Mol.weight 241.74 CAS

**EN300-126642**

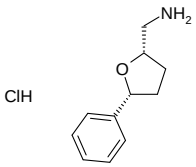

**rac-[(2R,5S)-5-phenyloxolan-2-yl]methanamine hydrochloride**

Mol.fmla $C_{11}H_{16}ClNO$ purity 95%
Mol.weight 213.71 CAS 1807891-08-2

**EN300-126643**

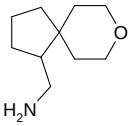

**{8-oxaspiro[4.5]decan-1-yl}methanamine**

Mol.fmla $C_{10}H_{19}NO$ purity 95%
Mol.weight 169.27 CAS 1546741-05-2

**EN300-126644**

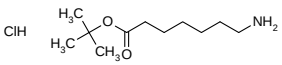

**tert-butyl 7-aminoheptanoate hydrochloride**

Mol.fmla $C_{11}H_{24}ClNO_2$ purity 95%
Mol.weight 237.77 CAS

**EN300-126645**

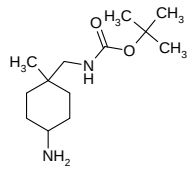

**tert-butyl N-[(4-amino-1-methylcyclohexyl)methyl]carbamate**

Mol.fmla $C_{13}H_{26}N_2O_2$ purity 95%
Mol.weight 242.36 CAS

**EN300-126645**

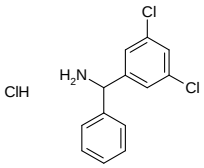

**(3,5-dichlorophenyl)(phenyl)methanamine hydrochloride**

Mol.fmla $C_{13}H_{12}Cl_3N$ purity 95%
Mol.weight 288.61 CAS

**EN300-126646**

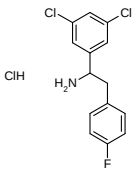

**1-(3,5-dichlorophenyl)-2-(4-fluorophenyl)ethan-1-amine hydrochloride**

Mol.fmla $C_{14}H_{13}Cl_3FN$ purity 95%
Mol.weight 320.62 CAS

**EN300-126653**

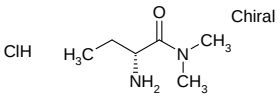

**(2R)-2-amino-N,N-dimethylbutanamide hydrochloride**

Mol.fmla $C_6H_{15}ClN_2O$ purity 95%
Mol.weight 166.65 CAS

**EN300-126653**

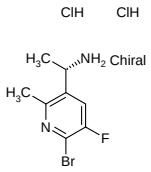

**(1S)-1-(6-bromo-5-fluoro-2-methylpyridin-3-yl)ethan-1-amine dihydrochloride**

Mol.fmla $C_8H_{12}BrCl_2FN_2$ purity 95%
Mol.weight 306.01 CAS

**EN300-108717**

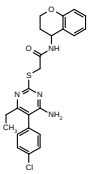

**2-{[4-amino-5-(4-chlorophenyl)-6-ethylpyrimidin-2-yl]sulfanyl}-N-(3,4-dihydro-2H-1-benzopyran-4-yl)acetamide**

Mol.fmla $C_{23}H_{23}ClN_4O_2S$ purity 95%
Mol.weight 454.98 CAS

**EN300-108719**

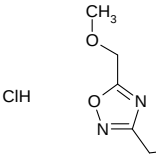

**[5-(methoxymethyl)-1,2,4-oxadiazol-3-yl]methanamine hydrochloride**

Mol.fmla $C_5H_{10}ClN_3O_2$ purity 95%
Mol.weight 179.61 CAS

**EN300-108720**

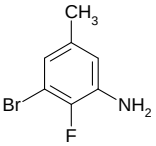

**3-bromo-2-fluoro-5-methylaniline**

Mol.fmla $C_7H_7BrFN$ purity 95%
Mol.weight 204.04 CAS 1207319-71-8

**EN300-109144**

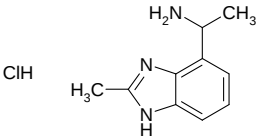

**1-(2-methyl-1H-1,3-benzodiazol-4-yl)ethan-1-amine hydrochloride**

Mol.fmla $C_{10}H_{14}ClN_3$ purity 95%
Mol.weight 211.70 CAS

**EN300-109146**

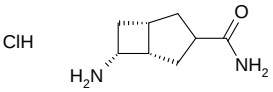

**rac-(1R,5R,6S)-6-aminobicyclo[3.2.0]heptane-3-carboxamide hydrochloride**

Mol.fmla $C_8H_{15}ClN_2O$ purity 95%
Mol.weight 190.67 CAS

**EN300-109148**

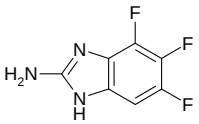

**4,5,6-trifluoro-1H-1,3-benzodiazol-2-amine**

Mol.fmla $C_7H_4F_3N_3$ purity 95%
Mol.weight 187.13 CAS

**EN300-109149**

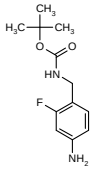

**tert-butyl N-[(4-amino-2-fluorophenyl)methyl]carbamate**

Mol.fmla $C_{12}H_{17}FN_2O_2$ purity 95%
Mol.weight 240.28 CAS

**EN300-109157**

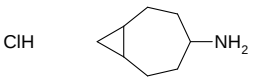

**bicyclo[5.1.0]octan-4-amine hydrochloride**

Mol.fmla $C_8H_{16}ClN$ purity 95%
Mol.weight 161.68 CAS

**EN300-109162**

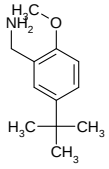

**(5-tert-butyl-2-methoxyphenyl)methanamine**

Mol.fmla $C_{12}H_{19}NO$ purity 95%
Mol.weight 193.29 CAS 1226409-70-6

**EN300-109163**

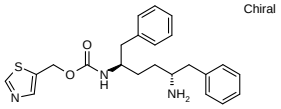

**(1,3-thiazol-5-yl)methyl N-[(2R,5R)-5-amino-1,6-diphenylhexan-2-yl]carbamate**

Mol.fmla $C_{23}H_{27}N_3O_2S$ purity 95%
Mol.weight 409.55 CAS

**EN300-109166**

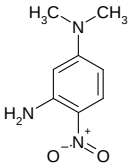

**N1,N1-dimethyl-4-nitrobenzene-1,3-diamine**

Mol.fmla $C_8H_{11}N_3O_2$ purity 95%
Mol.weight 181.20 CAS 20691-71-8

**EN300-108475**

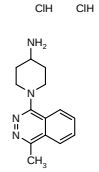

**1-(4-methylphthalazin-1-yl)piperidin-4-amine dihydrochloride**

Mol.fmla $C_{14}H_{20}Cl_2N_4$ purity 95%
Mol.weight 315.25 CAS

**EN300-108482**

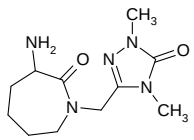

**3-amino-1-[(1,4-dimethyl-5-oxo-4,5-dihydro-1H-1,2,4-triazol-3-yl)methyl]azepan-2-one hydrochloride**

Mol.fmla $C_{11}H_{20}ClN_5O_2$ purity 95%
Mol.weight 289.77 CAS

**EN300-108673**

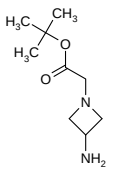

**tert-butyl 2-(3-aminoazetidin-1-yl)acetate**

Mol.fmla $C_9H_{18}N_2O_2$ purity 95%
Mol.weight 186.26 CAS 1493642-45-7

**EN300-108674**

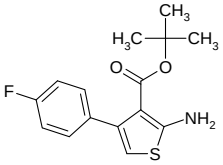

**tert-butyl 2-amino-4-(4-fluorophenyl)thiophene-3-carboxylate**

Mol.fmla $C_{15}H_{16}FNO_2S$ purity 95%
Mol.weight 293.36 CAS

**EN300-126720**

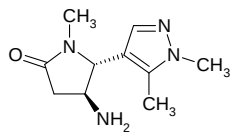

**rac-(4R,5S)-4-amino-5-(1,5-dimethyl-1H-pyrazol-4-yl)-1-methylpyrrolidin-2-one**

Mol.fmla $C_{10}H_{16}N_4O$ purity 95%
Mol.weight 208.27 CAS 1807914-35-7

**EN300-126734**

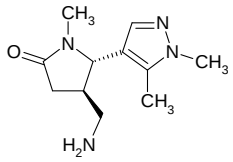

**rac-(4R,5S)-4-(aminomethyl)-5-(1,5-dimethyl-1H-pyrazol-4-yl)-1-methylpyrrolidin-2-one**

Mol.fmla $C_{11}H_{18}N_4O$ purity 95%
Mol.weight 222.29 CAS 1807919-92-1

**EN300-126734**

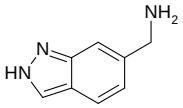

**(2H-indazol-6-yl)methanamine**

Mol.fmla $C_8H_9N_3$ purity 95%
Mol.weight 147.18 CAS 710943-26-3

**EN300-107193**

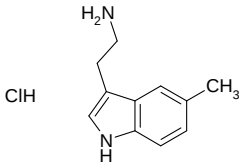

**2-(5-methyl-1H-indol-3-yl)ethan-1-amine hydrochloride**

Mol.fmla $C_{11}H_{15}ClN_2$ purity 95%
Mol.weight 210.71 CAS

**EN300-651516**

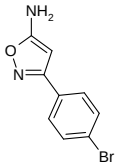

**3-(4-bromophenyl)-1,2-oxazol-5-amine**

Mol.fmla $C_9H_7BrN_2O$ purity 95%
Mol.weight 239.07 CAS

**EN300-107309**

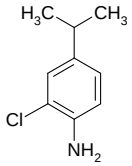

**2-chloro-4-(propan-2-yl)aniline**

Mol.fmla $C_9H_{12}ClN$ purity 95%
Mol.weight 169.66 CAS 76842-16-5

**EN300-107336**

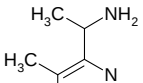

**1-(3-methylpyridin-2-yl)ethan-1-amine**

Mol.fmla $C_8H_{12}N_2$ purity 95%
Mol.weight 136.20 CAS 780803-63-6

**EN300-316488**

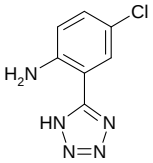

**4-chloro-2-(1H-1,2,3,4-tetrazol-5-yl)aniline**

Mol.fmla $C_7H_6ClN_5$ purity 95%
Mol.weight 195.61 CAS

**EN300-338557**

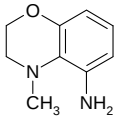

**4-methyl-3,4-dihydro-2H-1,4-benzoxazin-5-amine**

Mol.fmla $C_9H_{12}N_2O$ purity 95%
Mol.weight 164.21 CAS 1253380-84-5

**EN300-378191**

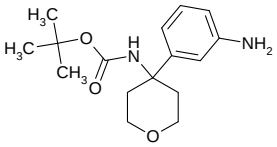

**tert-butyl N-[4-(3-aminophenyl)oxan-4-yl]carbamate**

Mol.fmla $C_{16}H_{24}N_2O_3$ purity 95%
Mol.weight 292.38 CAS

**EN300-385152**

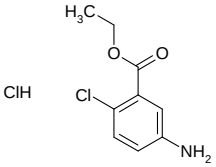

**ethyl 5-amino-2-chlorobenzoate hydrochloride**

Mol.fmla $C_9H_{11}Cl_2NO_2$ purity 95%
Mol.weight 236.10 CAS

**EN300-107351**

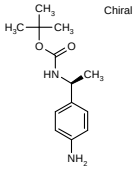

**tert-butyl N-[(1S)-1-(4-aminophenyl)ethyl]carbamate**

Mol.fmla $C_{13}H_{20}N_2O_2$ purity 95%
Mol.weight 236.32 CAS

**EN300-107354**

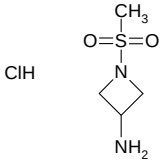

**1-methanesulfonylazetidin-3-amine hydrochloride**

Mol.fmla $C_4H_{11}ClN_2O_2S$ purity 95%
Mol.weight 186.66 CAS

**EN300-107428**

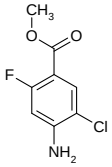

**methyl 4-amino-5-chloro-2-fluorobenzoate**

Mol.fmla $C_8H_7ClFNO_2$ purity 95%
Mol.weight 203.60 CAS 1427372-40-4

**EN300-221344**

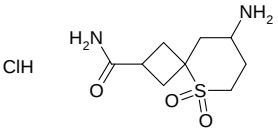

**8-amino-5,5-dioxo-5lambda6-thiaspiro[3.5]nonane-2-carboxamide hydrochloride**

Mol.fmla $C_9H_{17}ClN_2O_3S$ purity 95%
Mol.weight 268.76 CAS

**EN300-107430**

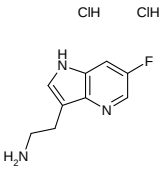

**2-(6-fluoro-1H-pyrrolo[3,2-b]pyridin-3-yl)ethan-1-amine dihydrochloride**

Mol.fmla $C_9H_{12}Cl_2FN_3$ purity 95%
Mol.weight 252.12 CAS

**EN300-126715**

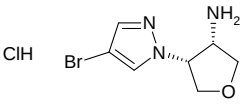

**rac-(3R,4S)-4-(4-bromo-1H-pyrazol-1-yl)oxolan-3-amine hydrochloride**

Mol.fmla $C_7H_{11}BrClN_3O$ purity 95%
Mol.weight 268.54 CAS

**EN300-107434**

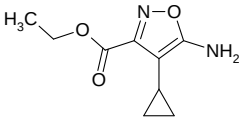

**ethyl 5-amino-4-cyclopropyl-1,2-oxazole-3-carboxylate**

Mol.fmla $C_9H_{12}N_2O_3$ purity 95%
Mol.weight 196.21 CAS

**EN300-107435**

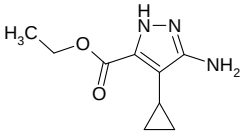

**ethyl 3-amino-4-cyclopropyl-1H-pyrazole-5-carboxylate**

Mol.fmla $C_9H_{13}N_3O_2$ purity 95%
Mol.weight 195.22 CAS

**EN300-107435**

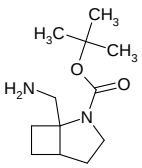

**tert-butyl 1-(aminomethyl)-2-azabicyclo[3.2.0]heptane-2-carboxylate**

Mol.fmla $C_{12}H_{22}N_2O_2$ purity 95%
Mol.weight 226.32 CAS

**EN300-107436**

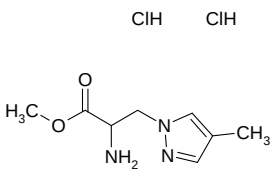

**methyl 2-amino-3-(4-methyl-1H-pyrazol-1-yl)propanoate dihydrochloride**

Mol.fmla $C_8H_{15}Cl_2N_3O_2$ purity 95%
Mol.weight 256.13 CAS

**EN300-107438**

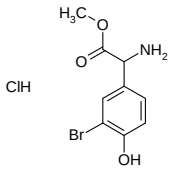

**methyl 2-amino-2-(3-bromo-4-hydroxyphenyl)acetate hydrochloride**

Mol.fmla $C_9H_{11}BrClNO_3$ purity 95%
Mol.weight 296.55 CAS

**EN300-108006**

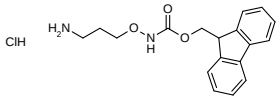

**(9H-fluoren-9-yl)methyl N-(3-aminopropoxy)carbamate hydrochloride**

Mol.fmla $C_{18}H_{21}ClN_2O_3$ purity 95%
Mol.weight 348.83 CAS

**EN300-108117**

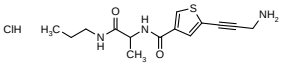

**2-[[5-(3-aminoprop-1-yn-1-yl)thiophen-3-yl]formamido}-N-propylpropanamide hydrochloride**

Mol.fmla $C_{14}H_{20}ClN_3O_2S$ purity 95%
Mol.weight 329.85 CAS

**EN300-108128**

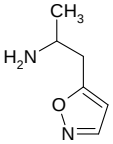

**1-(1,2-oxazol-5-yl)propan-2-amine**

Mol.fmla $C_6H_{10}N_2O$ purity 95%
Mol.weight 126.16 CAS 1557337-92-4

**EN300-108130**

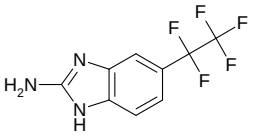

**5-(pentafluoroethyl)-1H-1,3-benzodiazol-2-amine**

Mol.fmla $C_9H_6F_5N_3$ purity 95%
Mol.weight 251.16 CAS

**EN300-108131**

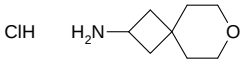

**7-oxaspiro[3.5]nonan-2-amine hydrochloride**

Mol.fmla $C_8H_{16}ClNO$ purity 95%
Mol.weight 177.68 CAS

**EN300-108201**

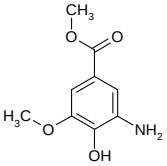

**methyl 3-amino-4-hydroxy-5-methoxybenzoate**

Mol.fmla $C_9H_{11}NO_4$ purity 95%
Mol.weight 197.19 CAS

**EN300-108213**

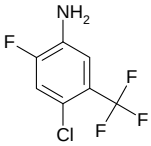

**4-chloro-2-fluoro-5-(trifluoromethyl)aniline**

Mol.fmla $C_7H_4ClF_4N$ purity 95%
Mol.weight 213.56 CAS 1805524-41-7

**EN300-108214**

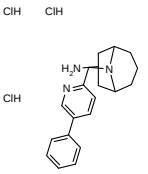

**9-[(5-phenylpyridin-2-yl)methyl]-9-azabicyclo[3.3.1]nonan-3-amine trihydrochloride**

Mol.fmla $C_{20}H_{28}Cl_3N_3$ purity 95%
Mol.weight 416.83 CAS

**EN300-108247**

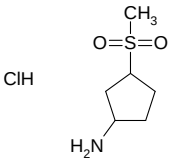

**3-methanesulfonylcyclopentan-1-amine hydrochloride**

Mol.fmla $C_6H_{14}ClNO_2S$ purity 95%
Mol.weight 199.70 CAS

**EN300-108248**

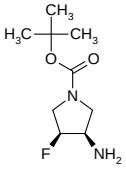

**rac-tert-butyl (3R,4S)-3-amino-4-fluoropyrrolidine-1-carboxylate**

Mol.fmla $C_9H_{17}FN_2O_2$ purity 95%
Mol.weight 204.25 CAS 1431720-86-3

**EN300-861898**

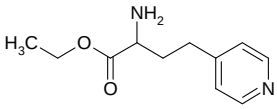

**ethyl 2-amino-4-(pyridin-4-yl)butanoate**

Mol.fmla $C_{11}H_{16}N_2O_2$ purity 95%
Mol.weight 208.26 CAS

**EN300-818789**

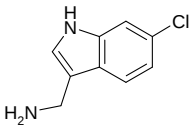

**(6-chloro-1H-indol-3-yl)methanamine**

Mol.fmla $C_9H_9ClN_2$ purity 95%
Mol.weight 180.64 CAS 887581-88-6

**EN300-818830**

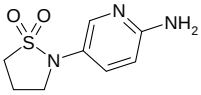

**2-(6-aminopyridin-3-yl)-1lambda6,2-thiazolidine-1,1-dione**

Mol.fmla $C_8H_{11}N_3O_2S$ purity 95%
Mol.weight 213.26 CAS 1339562-88-7

**EN300-116885**

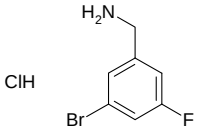

**(3-bromo-5-fluorophenyl)methanamine hydrochloride**

Mol.fmla $C_7H_8BrClFN$ purity 95%
Mol.weight 240.50 CAS

**EN300-116595**

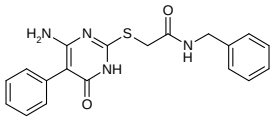

**2-[(4-amino-6-oxo-5-phenyl-1,6-dihydropyrimidin-2-yl)sulfanyl]-N-benzylacetamide**

Mol.fmla $C_{19}H_{18}N_4O_2S$ purity 95%
Mol.weight 366.44 CAS

**EN300-116598**

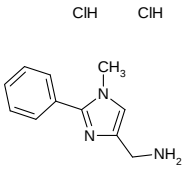

**(1-methyl-2-phenyl-1H-imidazol-4-yl)methanamine dihydrochloride**

Mol.fmla $C_{11}H_{15}Cl_2N_3$ purity 95%
Mol.weight 260.17 CAS

**EN300-116600**

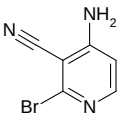

**4-amino-2-bromopyridine-3-carbonitrile**

Mol.fmla $C_6H_4BrN_3$ purity 95%
Mol.weight 198.02 CAS

**EN300-116684**

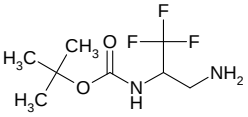

**tert-butyl N-(3-amino-1,1,1-trifluoropropan-2-yl)carbamate**

Mol.fmla $C_8H_{15}F_3N_2O_2$ purity 95%
Mol.weight 228.22 CAS 1429913-34-7

**EN300-116686**

**8-(1,3-thiazol-4-yl)-9H-purin-6-amine**

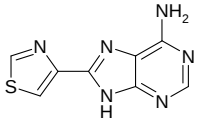

Mol.fmla $C_8H_6N_6S$ purity 95%
Mol.weight 218.24 CAS 65911-12-8

**EN300-116687**

**3-amino-4-chlorobenzene-1-sulfonamide hydrochloride**

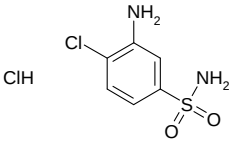

Mol.fmla $C_6H_8Cl_2N_2O_2S$ purity 95%
Mol.weight 243.11 CAS

**EN300-116695**

**(quinolin-2-yl)methanamine dihydrochloride**

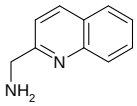

Mol.fmla $C_{10}H_{12}Cl_2N_2$ purity 95%
Mol.weight 231.13 CAS

**EN300-116695**

**2-cyclopropyl-4,5,6,7-tetrahydro-1,3-benzothiazol-4-amine**

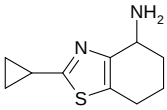

Mol.fmla $C_{10}H_{14}N_2S$ purity 95%
Mol.weight 194.30 CAS 1485363-43-6

**EN300-748807**

**4-(heptafluoropropan-2-yl)-2-methylaniline**

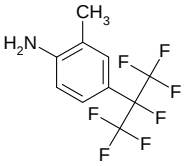

Mol.fmla $C_{10}H_8F_7N$ purity 95%
Mol.weight 275.17 CAS

**EN300-118002**

**6,6-dimethyl-4H,6H,7H-pyrano[4,3-d][1,3]thiazol-2-amine**

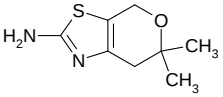

Mol.fmla $C_8H_{12}N_2OS$ purity 95%
Mol.weight 184.26 CAS 185381-29-7

**EN300-118003**

**rac-(3R,4S)-4-(4H-1,2,4-triazol-4-yl)oxolan-3-amine dihydrochloride**

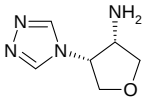

Mol.fmla $C_6H_{12}Cl_2N_4O$ purity 95%
Mol.weight 227.09 CAS

**EN300-119429**

**4-(4-phenoxyphenyl)-1,3-thiazol-2-amine hydrochloride**

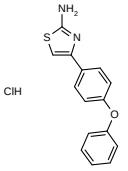

Mol.fmla $C_{15}H_{13}ClN_2OS$ purity 95%
Mol.weight 304.80 CAS

**EN300-117967**

**3-amino-2,2-difluoropropanamide hydrochloride**

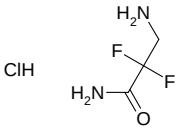

Mol.fmla $C_3H_7ClF_2N_2O$ purity 95%
Mol.weight 160.55 CAS

**EN300-117969**

**rac-tert-butyl N-[(1R,2S)-2-amino-4,4-difluorocyclopentyl]carbamate**

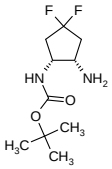

Mol.fmla $C_{10}H_{18}F_2N_2O_2$ purity 95%
Mol.weight 236.26 CAS

**EN300-117970**

**rac-ethyl (1R,3S)-3-aminocyclopentane-1-carboxylate hydrochloride**

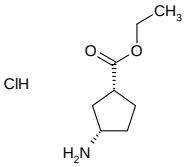

Mol.fmla $C_8H_{16}ClNO_2$ purity 95%
Mol.weight 193.68 CAS 1807941-28-1

**EN300-117972**

**3,5-dimethyl-1H-pyrazol-4-amine dihydrochloride**

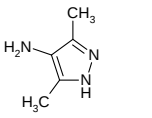

Mol.fmla $C_5H_{11}Cl_2N_3$ purity 95%
Mol.weight 184.07 CAS

**EN300-117976**

**1-(aminomethyl)-2-azabicyclo[2.2.1]heptan-3-one**

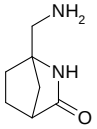

Mol.fmla $C_7H_{12}N_2O$ purity 95%
Mol.weight 140.19 CAS

**EN300-761163**

**methyl 3-amino-4-fluoro-5-methoxybenzoate**

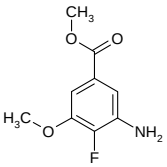

Mol.fmla $C_9H_{10}FNO_3$ purity 95%
Mol.weight 199.18 CAS 1779821-27-0

**EN300-761238**

**(1S,3S,5S)-2-[(2S)-2-amino-2-(3-hydroxyadamantan-1-yl)acetyl]-2-azabicyclo[3.1.0]hexane-3-carbonitrile**

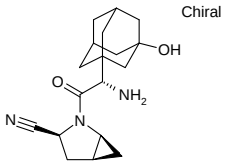

Mol.fmla $C_{18}H_{25}N_3O_2$ purity 90%
Mol.weight 315.42 CAS

**EN300-761487**

**methyl N-(3-aminocyclobutyl)-N-methylcarbamate hydrochloride**

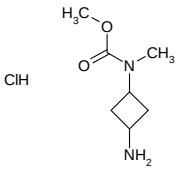

Mol.fmla $C_7H_{15}ClN_2O_2$ purity 95%
Mol.weight 194.66 CAS

**EN300-119616**

**tert-butyl N-[2-(7-amino-1,2,3,4-tetrahydroquinolin-1-yl)-2-oxoethyl]-N-methylcarbamate**

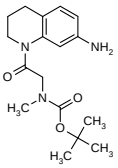

Mol.fmla $C_{17}H_{25}N_3O_3$ purity 95%
Mol.weight 319.41 CAS

**EN300-762961**

**3-(1,2,2,2-tetrafluoroethyl)aniline hydrochloride**

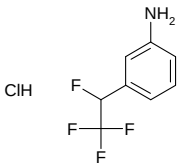

Mol.fmla $C_8H_8ClF_4N$ purity 95%
Mol.weight 229.61 CAS

**EN300-116508**

**8-amino-2,3,4,5-tetrahydro-1H-2-benzazepin-1-one**

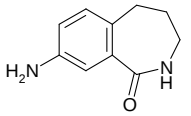

Mol.fmla $C_{10}H_{12}N_2O$ purity 95%
Mol.weight 176.22 CAS 1022972-01-5

**EN300-794436**

**2-amino-4-phenyl-6-(pyrrolidin-1-yl)pyridine-3,5-dicarbonitrile**

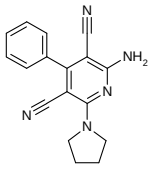

Mol.fmla $C_{17}H_{15}N_5$ purity 95%
Mol.weight 289.34 CAS

**EN300-794496**

**2H,3H-furo[2,3-b]pyridin-3-amine**

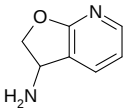

Mol.fmla $C_7H_8N_2O$ purity 95%
Mol.weight 136.15 CAS 870061-94-2

**EN300-805002**

**ethyl 2-amino-5-benzyl-1,3-thiazole-4-carboxylate**

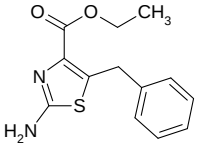

Mol.fmla $C_{13}H_{14}N_2O_2S$ purity 95%
Mol.weight 262.33 CAS

**EN300-814042**

**methyl 2-amino-2-(5-bromothiophen-3-yl)acetate hydrochloride**

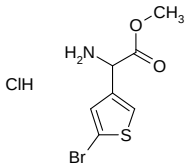

Mol.fmla $C_7H_9BrClNO_2S$ purity 95%
Mol.weight 286.58 CAS

**EN300-116583**

**(4-methoxy-1-benzothiophen-7-yl)methanamine hydrochloride**

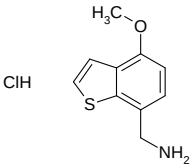

Mol.fmla $C_{10}H_{12}ClNOS$ purity 95%
Mol.weight 229.73 CAS

**EN300-116584**

**tert-butyl (2S,3R)-2-amino-3-(tert-butoxy)butanoate**

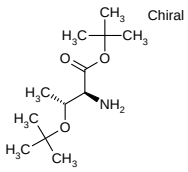

Mol.fmla $C_{12}H_{25}NO_3$ purity 95%
Mol.weight 231.34 CAS

**EN300-116587**

**(1r,4r)-4-(1,3-benzoxazol-2-yl)cyclohexan-1-amine**

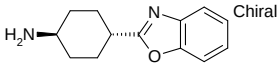

Mol.fmla $C_{13}H_{16}N_2O$ purity 95%
Mol.weight 216.29 CAS

**EN300-116587**

**2-(2-bromo-4-chlorophenyl)ethan-1-amine hydrochloride**

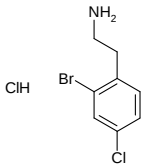

Mol.fmla $C_8H_{10}BrCl_2N$ purity 95%
Mol.weight 270.99 CAS

**EN300-814396**

**ethyl (2S,3S)-2-amino-3-methylpentanoate hydrochloride**

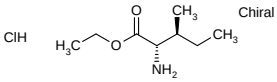

Mol.fmla $C_8H_{18}ClNO_2$ purity 95%
Mol.weight 195.69 CAS

**EN300-816102**

**(1-methyl-1H-imidazol-2-yl)(1-phenylcyclopropyl) methanamine hydrochloride**

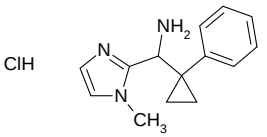

Mol.fmla $C_{14}H_{18}ClN_3$ purity 95%
Mol.weight 263.77 CAS

**EN300-816377**

**1,1,1-trifluoro-2-methyl-3-phenylpropan-2-amine**

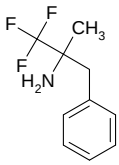

Mol.fmla $C_{10}H_{12}F_3N$ purity 95%
Mol.weight 203.21 CAS 1851698-97-9

**EN300-117771**

**cyclopropyl(1,4-dioxan-2-yl)methanamine hydrochloride**

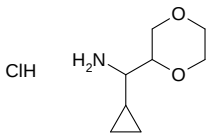

Mol.fmla $C_8H_{16}ClNO_2$ purity 95%
Mol.weight 193.68 CAS

**EN300-119811**

**4-[(1H-1,2,3,4-tetrazol-5-yl)methyl]aniline dihydrochloride**

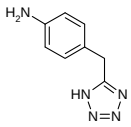

Mol.fmla $C_8H_{11}Cl_2N_5$ purity 95%
Mol.weight 248.12 CAS

**EN300-119812**

**2-(5-methyl-1,2-oxazol-4-yl)ethan-1-amine hydrochloride**

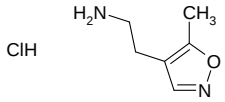

Mol.fmla $C_6H_{11}ClN_2O$ purity 95%
Mol.weight 162.62 CAS

**EN300-117780**

**1-methoxy-6,7,8,9-tetrahydro-5H-benzo[7]annulen-6-amine**

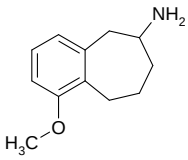

Mol.fmla $C_{12}H_{17}NO$ purity 95%
Mol.weight 191.28 CAS

**EN300-117780**

**5-aminonaphthalene-2-carbonitrile**

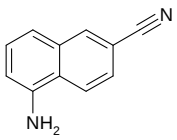

Mol.fmla $C_{11}H_8N_2$ purity 95%
Mol.weight 168.20 CAS

**EN300-702985**

**2-(3-aminopyridin-4-yl)-1lambda6,2-thiazolidine-1,1-dione**

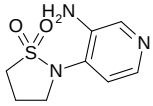

Mol.fmla $C_8H_{11}N_3O_2S$ purity 95%
Mol.weight 213.26 CAS 1342289-11-5

**EN300-117803**

**rac-(1R,2R,4S)-2-(aminomethyl)-4-(3-cyclopropyl-1,2,4-oxadiazol-5-yl)cyclopentan-1-ol hydrochloride**

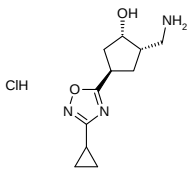

Mol.fmla $C_{11}H_{18}ClN_3O_2$ purity 95%
Mol.weight 259.74 CAS

**EN300-117804**

**1-(3-aminophenyl)-3,3,3-trifluoropropan-1-ol**

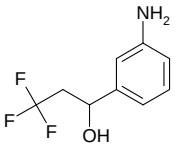

Mol.fmla $C_9H_{10}F_3NO$ purity 95%
Mol.weight 205.18 CAS

**EN300-116853**

**tert-butyl N-[(2R)-1-amino-3-hydroxypropan-2-yl]carbamate**

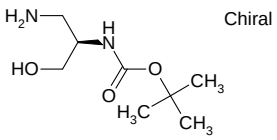

Mol.fmla $C_8H_{18}N_2O_3$ purity 95%
Mol.weight 190.24 CAS 1565137-65-6

**EN300-116860**

**3-methoxy-1,2-thiazol-5-amine hydrochloride**

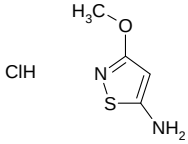

Mol.fmla $C_4H_7ClN_2OS$ purity 95%
Mol.weight 166.63 CAS

**EN300-116861**

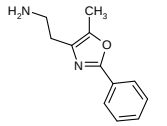

**2-(5-methyl-2-phenyl-1,3-oxazol-4-yl)ethan-1-amine dihydrochloride**

Mol.fmla $C_{12}H_{16}Cl_2N_2O$ purity 95%

Mol.weight 275.18 CAS

**EN300-116865**

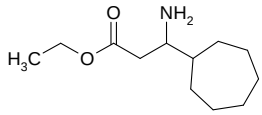

**ethyl 3-amino-3-cycloheptylpropanoate**

Mol.fmla $C_{12}H_{23}NO_2$ purity 95%

Mol.weight 213.32 CAS

**EN300-116871**

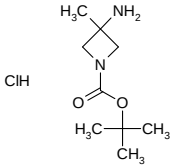

**tert-butyl 3-amino-3-methylazetidine-1-carboxylate hydrochloride**

Mol.fmla $C_9H_{19}ClN_2O_2$ purity 95%

Mol.weight 222.72 CAS

**EN300-116825**

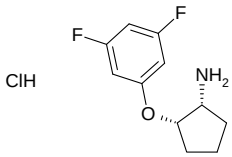

**rac-(1R,2S)-2-(3,5-difluorophenoxy)cyclopentan-1-amine hydrochloride**

Mol.fmla $C_{11}H_{14}ClF_2NO$ purity 95%

Mol.weight 249.69 CAS 1807920-18-8

**EN300-116828**

# Secondary Amines

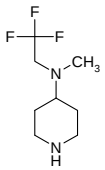

**N-methyl-N-(2,2,2-trifluoroethyl)piperidin-4-amine**

Mol.fmla $C_8H_{15}F_3N_2$ purity 95%
Mol.weight 196.22 CAS 1154607-86-9

**EN300-150407**

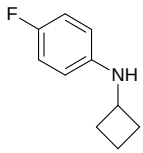

**N-cyclobutyl-4-fluoroaniline**

Mol.fmla $C_{10}H_{12}FN$ purity 90%
Mol.weight 165.21 CAS 1247904-01-3

**EN300-168335**

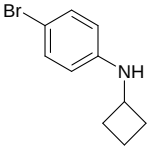

**4-bromo-N-cyclobutylaniline**

Mol.fmla $C_{10}H_{12}BrN$ purity 90%
Mol.weight 226.12 CAS 1250649-29-6

**EN300-168333**

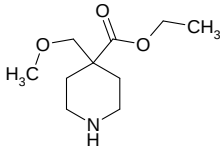

**ethyl 4-(methoxymethyl)piperidine-4-carboxylate**

Mol.fmla $C_{10}H_{19}NO_3$ purity 95%
Mol.weight 201.27 CAS 1403233-64-6

**EN300-194761**

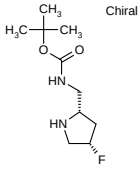

**tert-butyl N-{[(2S,4S)-4-fluoropyrrolidin-2-yl]methyl}carbamate**

Mol.fmla $C_{10}H_{19}FN_2O_2$ purity 95%
Mol.weight 218.27 CAS 2007920-50-3

**EN300-159421**

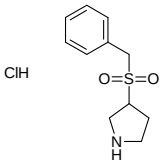

**3-phenylmethanesulfonylpyrrolidine hydrochloride**

Mol.fmla $C_{11}H_{16}ClNO_2S$ purity 95%
Mol.weight 261.77 CAS 1864064-41-4

**EN300-241346**

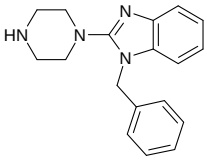

**1-benzyl-2-(piperazin-1-yl)-1H-1,3-benzodiazole**

Mol.fmla $C_{18}H_{20}N_4$ purity 95%
Mol.weight 292.39 CAS 143257-98-1

**EN300-242559**

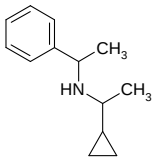

**(1-cyclopropylethyl)(1-phenylethyl)amine**

Mol.fmla $C_{13}H_{19}N$ purity 95%
Mol.weight 189.30 CAS 1021076-37-8

**EN300-164461**

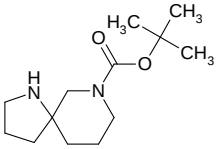

**tert-butyl 1,7-diazaspiro[4.5]decane-7-carboxylate**

Mol.fmla $C_{13}H_{24}N_2O_2$ purity 95%
Mol.weight 240.35 CAS 939793-21-2

**EN300-154320**

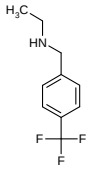

**ethyl({[4-(trifluoromethyl)phenyl]methyl})amine**

Mol.fmla $C_{10}H_{12}F_3N$ purity 95%
Mol.weight 203.21 CAS 90390-12-8

**EN300-32260**

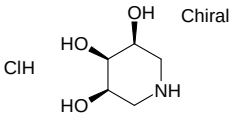

**(3R,4s,5S)-piperidine-3,4,5-triol hydrochloride**

Mol.fmla $C_5H_{12}ClNO_3$ purity 95%
Mol.weight 169.61 CAS 176597-75-4

**EN300-302131**

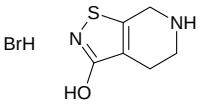

**4H,5H,6H,7H-[1,2]thiazolo[5,4-c]pyridin-3-ol hydrobromide**

Mol.fmla $C_6H_9BrN_2OS$ purity 95%
Mol.weight 237.12 CAS 654666-64-5

**EN300-300509**

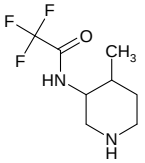

**2,2,2-trifluoro-N-(4-methylpiperidin-3-yl)acetamide**

Mol.fmla $C_8H_{13}F_3N_2O$ purity 95%
Mol.weight 210.20 CAS 1864820-70-1

**EN300-139208**

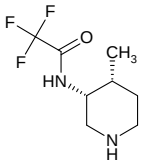

**rac-2,2,2-trifluoro-N-[(3R,4R)-4-methylpiperidin-3-yl]acetamide**

Mol.fmla $C_8H_{13}F_3N_2O$ purity 95%
Mol.weight 210.20 CAS 2048228-00-6

**EN300-309120**

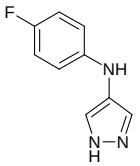

**N-(4-fluorophenyl)-1H-pyrazol-4-amine**

Mol.fmla $C_9H_8FN_3$ purity 95%
Mol.weight 177.18 CAS 2060046-15-1

**EN300-328633**

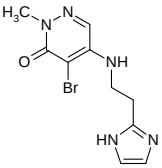

**4-bromo-5-{[2-(1H-imidazol-2-yl)ethyl]amino}-2-methyl-2,3-dihydropyridazin-3-one**

Mol.fmla $C_{10}H_{12}BrN_5O$ purity 95%
Mol.weight 298.14 CAS 1715325-27-1

**EN300-332557**

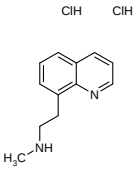

**methyl[2-(quinolin-8-yl)ethyl]amine dihydrochloride**

Mol.fmla $C_{12}H_{16}Cl_2N_2$ purity 95%
Mol.weight 259.18 CAS 2060042-78-4

**EN300-345003**

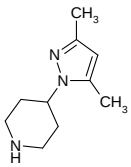

**4-(3,5-dimethyl-1H-pyrazol-1-yl)piperidine**

Mol.fmla $C_{10}H_{17}N_3$ purity 95%
Mol.weight 179.27 CAS 503148-84-3

**EN300-359669**

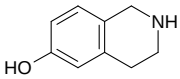

**1,2,3,4-tetrahydroisoquinolin-6-ol**

Mol.fmla $C_9H_{11}NO$ purity 95%
Mol.weight 149.19 CAS 14446-24-3

**EN300-96853**

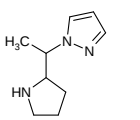

**1-[1-(pyrrolidin-2-yl)ethyl]-1H-pyrazole dihydrochloride**

Mol.fmla $C_9H_{17}Cl_2N_3$ purity 95%
Mol.weight 238.16 CAS

**EN300-364626**

**5-thia-2,7,11-triazatricyclo[6.4.0.0,2,6]dodeca-1(8),3,6-triene**

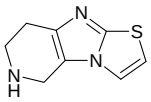

Mol.fmla $C_8H_9N_3S$ purity 95%
Mol.weight 179.25 CAS 933726-49-9

**EN300-658738**

**tert-butyl 3-(methylamino)piperidine-1-carboxylate**

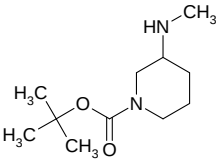

Mol.fmla $C_{11}H_{22}N_2O_2$ purity 95%
Mol.weight 214.31 CAS

**EN300-71905**

**rac-2-[(3aR,6aR)-octahydrocyclopenta[c]pyrrol-3a-yl]-5-ethyl-1,3,4-oxadiazole**

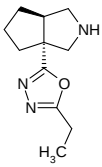

Mol.fmla $C_{11}H_{17}N_3O$ purity 95%
Mol.weight 207.28 CAS

**EN300-746962**

**3-methyl-1H,4H,5H,6H,7H-pyrazolo[4,3-b]pyridine**

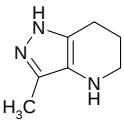

Mol.fmla $C_7H_{11}N_3$ purity 95%
Mol.weight 137.19 CAS 1338247-52-1

**EN300-108589**

**rac-2-[(3aR,6aR)-octahydrocyclopenta[c]pyrrol-3a-yl]-5-methyl-1,3,4-oxadiazole**

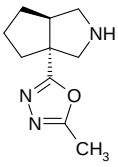

Mol.fmla $C_{10}H_{15}N_3O$ purity 95%
Mol.weight 193.25 CAS

**EN300-107334**

**(prop-2-en-1-yl)(propyl)amine**

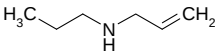

Mol.fmla $C_6H_{13}N$ purity 95%
Mol.weight 99.18 CAS

**EN300-118460**

**methyl (2R)-2-methylpyrrolidine-2-carboxylate hydrochloride**

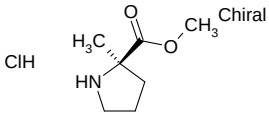

Mol.fmla $C_7H_{14}ClNO_2$ purity 95%
Mol.weight 179.65 CAS

**EN300-108666**

**1-(piperazin-1-yl)pyrrolidin-2-one**

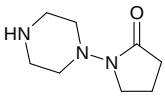

Mol.fmla $C_8H_{15}N_3O$ purity 95%
Mol.weight 169.23 CAS

**EN300-108684**

**(3R,5S)-5-(5-ethyl-1H-1,2,4-triazol-3-yl)pyrrolidin-3-ol dihydrochloride**

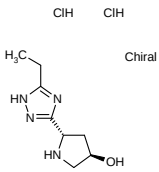

Mol.fmla $C_8H_{16}Cl_2N_4O$ purity 95%
Mol.weight 255.15 CAS

**EN300-108691**

**rac-2-[(2R,6R)-6-methylpiperidin-2-yl]ethan-1-ol**

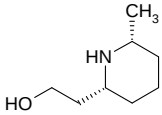

Mol.fmla $C_8H_{17}NO$ purity 95%
Mol.weight 143.23 CAS

**EN300-109162**

**4-methyl-1,3-oxazinane**

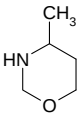

Mol.fmla $C_5H_{11}NO$ purity 95%
Mol.weight 101.15 CAS

**EN300-109163**

**2-(azepan-4-yl)-1lambda6,2-thiazolidine-1,1-dione hydrochloride**

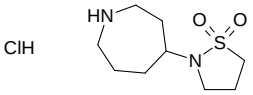

Mol.fmla $C_9H_{19}ClN_2O_2S$ purity 95%
Mol.weight 254.78 CAS

**EN300-109169**

**3-(pyridin-2-yl)azetidine-3-carbonitrile dihydrochloride**

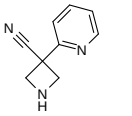

Mol.fmla $C_9H_{11}Cl_2N_3$ purity 95%
Mol.weight 232.11 CAS

**EN300-109170**

**3,3-difluoro-N-methylcyclobutan-1-amine hydrochloride**

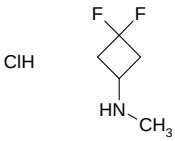

Mol.fmla $C_5H_{10}ClF_2N$ purity 95%
Mol.weight 157.59 CAS

**EN300-121243**

**rac-(3R,4R)-4-(dimethylamino)pyrrolidin-3-ol**

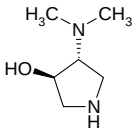

Mol.fmla $C_6H_{14}N_2O$ purity 95%
Mol.weight 130.19 CAS

**EN300-121387**

**azetidin-3-yl acetate hydrochloride**

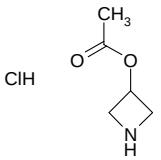

Mol.fmla $C_5H_{10}ClNO_2$ purity 95%
Mol.weight 151.59 CAS

**EN300-122389**

**5,8-diazaspiro[3.5]nonan-9-one**

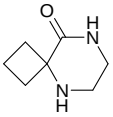

Mol.fmla $C_7H_{12}N_2O$ purity 95%
Mol.weight 140.19 CAS 907973-03-9

**EN300-124213**

**N-methyl-3-(propan-2-yl)-1,2,4-oxadiazol-5-amine**

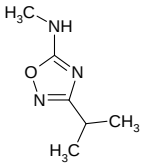

Mol.fmla $C_6H_{11}N_3O$ purity 95%
Mol.weight 141.17 CAS 1248931-16-9

**EN300-125573**

**N-(prop-2-yn-1-yl)cyclobutanamine**

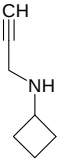

Mol.fmla $C_7H_{11}N$ purity 95%
Mol.weight 109.17 CAS 1249056-90-3

**EN300-125843**

**3-(1,3-oxazol-5-yl)piperidine dihydrochloride**

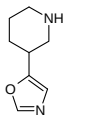

Mol.fmla $C_8H_{14}Cl_2N_2O$ purity 95%
Mol.weight 225.12 CAS

**EN300-126509**

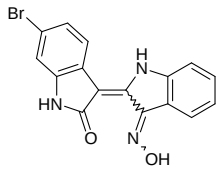

**6-bromo-3-[3-(hydroxyimino)-2,3-dihydro-1H-indol-2-ylidene]-2,3-dihydro-1H-indol-2-one**

Mol.fmla $C_{16}H_{10}BrN_3O_2$ purity 90%
Mol.weight 356.18 CAS

**EN300-126607**

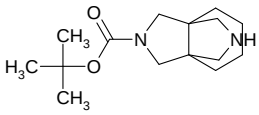

**tert-butyl 8,11-diazatricyclo[4.3.3.0,1,6]dodecane-8-carboxylate**

Mol.fmla $C_{15}H_{26}N_2O_2$ purity 95%
Mol.weight 266.39 CAS

**EN300-126608**

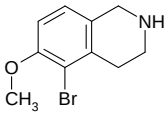

**5-bromo-6-methoxy-1,2,3,4-tetrahydroisoquinoline**

Mol.fmla $C_{10}H_{12}BrNO$ purity 95%
Mol.weight 242.12 CAS 1368042-75-4

**EN300-126613**

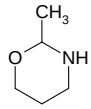

**2-methyl-1,3-oxazinane**

Mol.fmla $C_5H_{11}NO$ purity 95%
Mol.weight 101.15 CAS 31951-98-1

**EN300-126620**

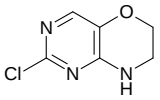

**2-chloro-6H,7H,8H-pyrimido[5,4-b][1,4]oxazine**

Mol.fmla $C_6H_6ClN_3O$ purity 95%
Mol.weight 171.59 CAS 1303587-99-6

**EN300-126622**

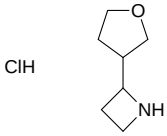

**2-(oxolan-3-yl)azetidine hydrochloride**

Mol.fmla $C_7H_{14}ClNO$ purity 95%
Mol.weight 163.65 CAS

**EN300-126626**

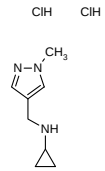

**N-[(1-methyl-1H-pyrazol-4-yl)methyl]cyclopropanamine dihydrochloride**

Mol.fmla $C_8H_{15}Cl_2N_3$ purity 95%
Mol.weight 224.13 CAS 1185394-34-6

**EN300-126628**

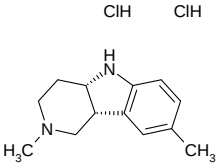

**rac-(4aR,9bS)-2,8-dimethyl-1H,2H,3H,4H,4aH,5H,9bH-pyrido[4,3-b]indole dihydrochloride**

Mol.fmla $C_{13}H_{20}Cl_2N_2$ purity 95%
Mol.weight 275.22 CAS 94452-31-0

**EN300-126633**

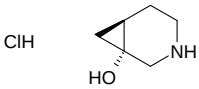

**rac-(1R,6R)-3-azabicyclo[4.1.0]heptan-1-ol hydrochloride**

Mol.fmla $C_6H_{12}ClNO$ purity 95%
Mol.weight 149.62 CAS 1807939-27-0

**EN300-126709**

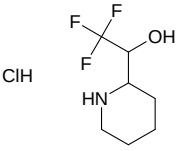

**2,2,2-trifluoro-1-(piperidin-2-yl)ethan-1-ol hydrochloride**

Mol.fmla $C_7H_{13}ClF_3NO$ purity 95%
Mol.weight 219.64 CAS

**EN300-126710**

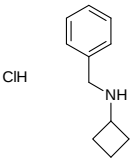

**N-benzylcyclobutanamine hydrochloride**

Mol.fmla $C_{11}H_{16}ClN$ purity 95%
Mol.weight 197.71 CAS

**EN300-126720**

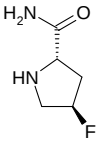

**rac-(2R,4S)-4-fluoropyrrolidine-2-carboxamide**

Mol.fmla $C_5H_9FN_2O$ purity 95%
Mol.weight 132.14 CAS

**EN300-246260**

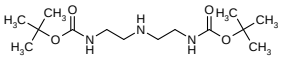

**tert-butyl N-{2-[(2-{[(tert-butoxy)carbonyl]amino}ethyl)amino]ethyl}carbamate**

Mol.fmla $C_{14}H_{29}N_3O_4$ purity 95%
Mol.weight 303.40 CAS

**EN300-266667**

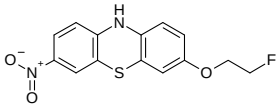

**3-(2-fluoroethoxy)-7-nitro-10H-phenothiazine**

Mol.fmla $C_{14}H_{11}FN_2O_3S$ purity 95%
Mol.weight 306.32 CAS

**EN300-331538**

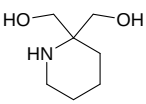

**[2-(hydroxymethyl)piperidin-2-yl]methanol**

Mol.fmla $C_7H_{15}NO_2$ purity 95%
Mol.weight 145.20 CAS 2092329-10-5

**EN300-344210**

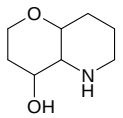

**octahydro-2H-pyrano[3,2-b]pyridin-4-ol**

Mol.fmla $C_8H_{15}NO_2$ purity 95%
Mol.weight 157.21 CAS

**EN300-370785**

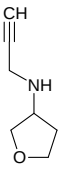

**N-(prop-2-yn-1-yl)oxolan-3-amine**

Mol.fmla $C_7H_{11}NO$ purity 95%
Mol.weight 125.17 CAS 1340104-09-7

**EN300-380048**

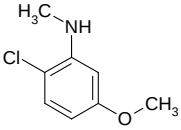

**2-chloro-5-methoxy-N-methylaniline**

Mol.fmla $C_8H_{10}ClNO$ purity 95%
Mol.weight 171.63 CAS 60857-67-2

**EN300-399475**

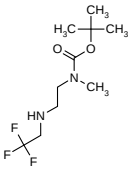

**tert-butyl N-methyl-N-{2-[(2,2,2-trifluoroethyl)amino]ethyl}carbamate**

Mol.fmla $C_{10}H_{19}F_3N_2O_2$ purity 95%
Mol.weight 256.27 CAS

**EN300-106813**

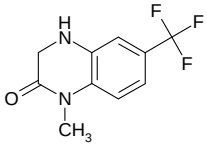

**1-methyl-6-(trifluoromethyl)-1,2,3,4-tetrahydroquinoxalin-2-one**

Mol.fmla $C_{10}H_9F_3N_2O$ purity 95%
Mol.weight 230.19 CAS 1783462-66-7

**EN300-107213**

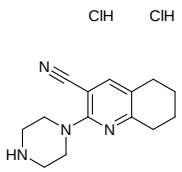

**2-(piperazin-1-yl)-5,6,7,8-tetrahydroquinoline-3-carbonitrile dihydrochloride**

Mol.fmla $C_{14}H_{20}Cl_2N_4$ purity 95%
Mol.weight 315.25 CAS

**EN300-107316**

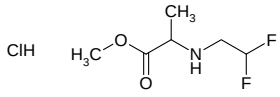

**methyl 2-[(2,2-difluoroethyl)amino]propanoate hydrochloride**

Mol.fmla $C_6H_{12}ClF_2NO_2$ purity 95%
Mol.weight 203.62 CAS

**EN300-107342**

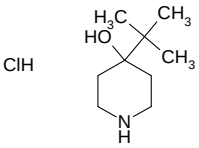

**4-tert-butylpiperidin-4-ol hydrochloride**

Mol.fmla $C_9H_{20}ClNO$ purity 95%
Mol.weight 193.72 CAS 22093-42-1

**EN300-107351**

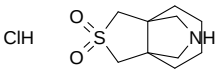

**8lambda6-thia-11-azatricyclo[4.3.3.0,1,6]dodecane-8,8-dione hydrochloride**

Mol.fmla $C_{10}H_{18}ClNO_2S$ purity 95%
Mol.weight 251.78 CAS

**EN300-107424**

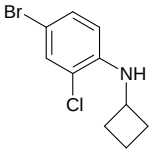

**4-bromo-2-chloro-N-cyclobutylaniline**

Mol.fmla $C_{10}H_{11}BrClN$ purity 95%
Mol.weight 260.56 CAS 1247192-13-7

**EN300-107433**

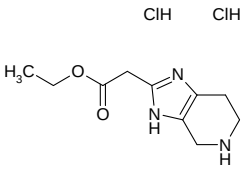

**ethyl 2-{3H,4H,5H,6H,7H-imidazo[4,5-c]pyridin-2-yl}acetate dihydrochloride**

Mol.fmla $C_{10}H_{17}Cl_2N_3O_2$ purity 95%
Mol.weight 282.17 CAS 1384264-76-9

**EN300-107433**

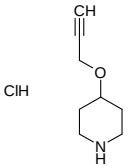

**4-(prop-2-yn-1-yloxy)piperidine hydrochloride**

Mol.fmla $C_8H_{14}ClNO$ purity 95%
Mol.weight 175.66 CAS

**EN300-108006**

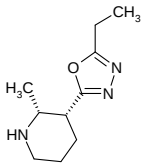

**rac-(2R,3R)-3-(5-ethyl-1,3,4-oxadiazol-2-yl)-2-methylpiperidine**

Mol.fmla $C_{10}H_{17}N_3O$ purity 95%
Mol.weight 195.27 CAS

**EN300-108127**

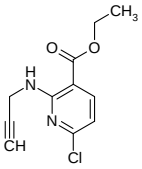

**ethyl 6-chloro-2-[(prop-2-yn-1-yl)amino]pyridine-3-carboxylate**

Mol.fmla $C_{11}H_{11}ClN_2O_2$ purity 95%
Mol.weight 238.68 CAS

**EN300-108198**

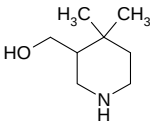

**(4,4-dimethylpiperidin-3-yl)methanol**

Mol.fmla $C_8H_{17}NO$ purity 95%
Mol.weight 143.23 CAS 1781802-07-0

**EN300-108199**

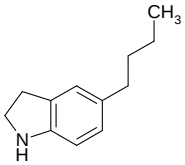

**5-butyl-2,3-dihydro-1H-indole**

Mol.fmla $C_{12}H_{17}N$ purity 95%
Mol.weight 175.28 CAS 67932-67-6

**EN300-114558**

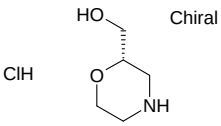

**[(2S)-morpholin-2-yl]methanol hydrochloride**

Chiral

Mol.fmla $C_5H_{12}ClNO_2$ purity 95%
Mol.weight 153.61 CAS

**EN300-175487**

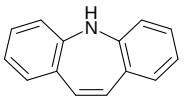

**2-azatricyclo[9.4.0.0,3,8]pentadeca-1(11),3(8),4,6,9,12,14-heptaene**

Mol.fmla $C_{14}H_{11}N$ purity 95%
Mol.weight 193.25 CAS 256-96-2

**EN300-176476**

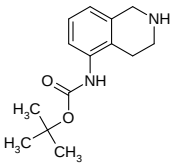

**tert-butyl N-(1,2,3,4-tetrahydroisoquinolin-5-yl)carbamate**

Mol.fmla $C_{14}H_{20}N_2O_2$ purity 95%
Mol.weight 248.33 CAS

**EN300-51756**

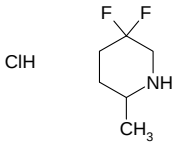

**5,5-difluoro-2-methylpiperidine hydrochloride**

Mol.fmla $C_6H_{12}ClF_2N$ purity 95%
Mol.weight 171.62 CAS

**EN300-119813**

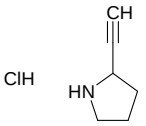

**2-ethynylpyrrolidine hydrochloride**

Mol.fmla $C_6H_{10}ClN$ purity 95%
Mol.weight 131.61 CAS

**EN300-794462**

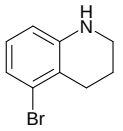

**5-bromo-1,2,3,4-tetrahydroquinoline**

Mol.fmla $C_9H_{10}BrN$ purity 95%
Mol.weight 212.09 CAS

**EN300-813997**

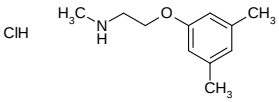

**[2-(3,5-dimethylphenoxy)ethyl](methyl)amine hydrochloride**

Mol.fmla $C_{11}H_{18}ClNO$ purity 95%
Mol.weight 215.73 CAS

**EN300-814126**

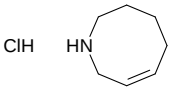

**1,2,3,4,5,8-hexahydroazocine hydrochloride**

Mol.fmla $C_7H_{14}ClN$ purity 95%
Mol.weight 147.65 CAS

**EN300-816156**

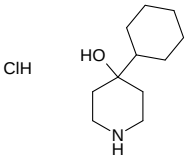

**4-cyclohexylpiperidin-4-ol hydrochloride**

Mol.fmla $C_{11}H_{22}ClNO$ purity 95%
Mol.weight 219.76 CAS

**EN300-153946**

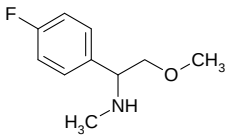

**[1-(4-fluorophenyl)-2-methoxyethyl](methyl)amine**

Mol.fmla $C_{10}H_{14}FNO$ purity 95%
Mol.weight 183.23 CAS 1248482-98-5

**EN300-116873**

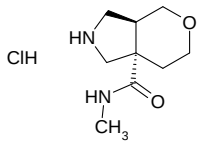

**rac-(3aR,7aR)-N-methyl-octahydropyrano[3,4-c]pyrrole-7a-carboxamide hydrochloride**

Mol.fmla $C_9H_{17}ClN_2O_2$ purity 95%
Mol.weight 220.70 CAS

**EN300-116874**

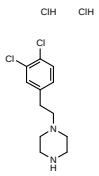

**1-[2-(3,4-dichlorophenyl)ethyl]piperazine dihydrochloride**

Mol.fmla $C_{12}H_{18}Cl_4N_2$ purity 95%
Mol.weight 332.10 CAS

**EN300-116884**

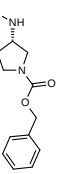

**rac-benzyl (3R,4R)-3-hydroxy-4-(methylamino)pyrrolidine-1-carboxylate**

Mol.fmla $C_{13}H_{18}N_2O_3$ purity 95%
Mol.weight 250.30 CAS

**EN300-116593**

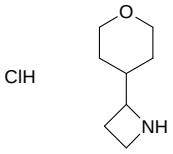

**2-(oxan-4-yl)azetidine hydrochloride**

Mol.fmla $C_8H_{16}ClNO$ purity 95%
Mol.weight 177.68 CAS

**EN300-116594**

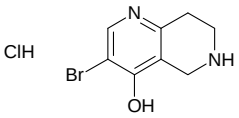

**3-bromo-5,6,7,8-tetrahydro-1,6-naphthyridin-4-ol hydrochloride**

Mol.fmla $C_8H_{10}BrClN_2O$ purity 95%
Mol.weight 265.54 CAS

**EN300-116594**

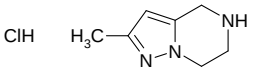

**2-methyl-4H,5H,6H,7H-pyrazolo[1,5-a]pyrazine hydrochloride**

Mol.fmla $C_7H_{12}ClN_3$ purity 95%
Mol.weight 173.65 CAS

**EN300-116691**

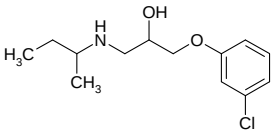

**1-[(butan-2-yl)amino]-3-(3-chlorophenoxy)propan-2-ol**

Mol.fmla $C_{13}H_{20}ClNO_2$ purity 95%
Mol.weight 257.76 CAS

**EN300-117986**

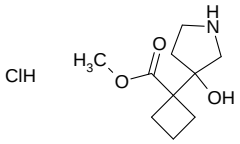

**methyl 1-(3-hydroxypyrrolidin-3-yl)cyclobutane-1-carboxylate hydrochloride**

Mol.fmla $C_{10}H_{18}ClNO_3$ purity 95%
Mol.weight 235.71 CAS

**EN300-117986**

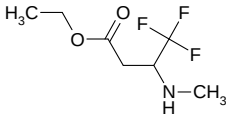

**ethyl 4,4,4-trifluoro-3-(methylamino)butanoate**

Mol.fmla $C_7H_{12}F_3NO_2$ purity 95%
Mol.weight 199.17 CAS

**EN300-117987**

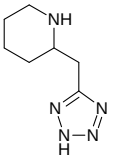

**2-[(2H-1,2,3,4-tetrazol-5-yl)methyl]piperidine**

Mol.fmla $C_7H_{13}N_5$ purity 95%
Mol.weight 167.22 CAS

**EN300-117989**

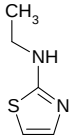

**N-ethyl-1,3-thiazol-2-amine**

Mol.fmla $C_5H_8N_2S$ purity 95%
Mol.weight 128.20 CAS

**EN300-117989**

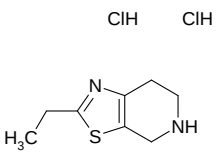

**2-ethyl-4H,5H,6H,7H-[1,3]thiazolo[5,4-c]pyridine dihydrochloride**

Mol.fmla $C_8H_{14}Cl_2N_2S$ purity 95%
Mol.weight 241.18 CAS

**EN300-117990**

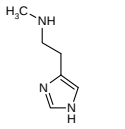

**[2-(1H-imidazol-4-yl)ethyl](methyl)amine dihydrochloride**

Mol.fmla $C_6H_{13}Cl_2N_3$ purity 95%
Mol.weight 198.10 CAS

**EN300-117990**

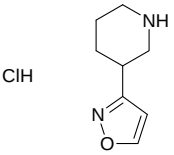

**3-(1,2-oxazol-3-yl)piperidine hydrochloride**

Mol.fmla $C_8H_{13}ClN_2O$ purity 95%
Mol.weight 188.66 CAS

**EN300-117993**

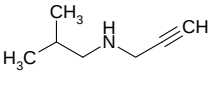

**(2-methylpropyl)(prop-2-yn-1-yl)amine**

Mol.fmla $C_7H_{13}N$ purity 95%
Mol.weight 111.19 CAS 111493-01-7

**EN300-118000**

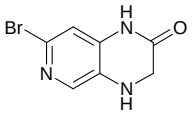

**7-bromo-1H,2H,3H,4H-pyrido[3,4-b]pyrazin-2-one**

Mol.fmla $C_7H_6BrN_3O$ purity 95%
Mol.weight 228.05 CAS 1432060-74-6

**EN300-118006**

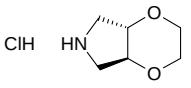

**rac-(4aR,7aR)-hexahydro-2H-[1,4]dioxino[2,3-c]pyrrole hydrochloride**

Mol.fmla $C_6H_{12}ClNO_2$ purity 95%
Mol.weight 165.62 CAS

**EN300-119430**

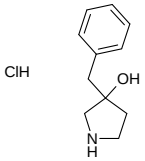

**3-benzylpyrrolidin-3-ol hydrochloride**

Mol.fmla $C_{11}H_{16}ClNO$ purity 95%
Mol.weight 213.71 CAS

**EN300-119433**

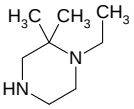

**1-ethyl-2,2-dimethylpiperazine**

Mol.fmla $C_8H_{18}N_2$ purity 95%
Mol.weight 142.25 CAS

**EN300-116714**

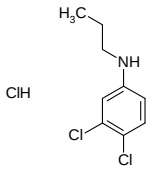

**3,4-dichloro-N-propylaniline hydrochloride**

Mol.fmla $C_9H_{12}Cl_3N$ purity 95%
Mol.weight 240.56 CAS

**EN300-117976**

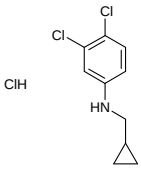

**3,4-dichloro-N-(cyclopropylmethyl)aniline hydrochloride**

Mol.fmla $C_{10}H_{12}Cl_3N$ purity 95%
Mol.weight 252.57 CAS

**EN300-117796**

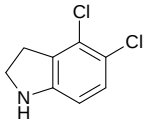

**4,5-dichloro-2,3-dihydro-1H-indole**

Mol.fmla $C_8H_7Cl_2N$ purity 95%
Mol.weight 188.06 CAS 162100-51-8

**EN300-117809**

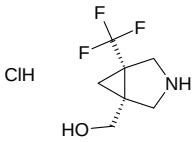

**rac-[(1R,5S)-5-(trifluoromethyl)-3-azabicyclo[3.1.0]hexan-1-yl]methanol hydrochloride**

Mol.fmla $C_7H_{11}ClF_3NO$ purity 95%
Mol.weight 217.62 CAS

**EN300-117820**

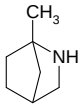

**1-methyl-2-azabicyclo[2.2.1]heptane**

Mol.fmla $C_7H_{13}N$ purity 95%
Mol.weight 111.19 CAS

**EN300-117822**

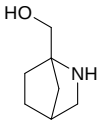

**{2-azabicyclo[2.2.1]heptan-1-yl}methanol**

Mol.fmla $C_7H_{13}NO$ purity 95%
Mol.weight 127.19 CAS

**EN300-116824**

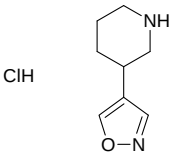

**3-(1,2-oxazol-4-yl)piperidine hydrochloride**

Mol.fmla $C_8H_{13}ClN_2O$ purity 95%
Mol.weight 188.66 CAS

**EN300-116824**

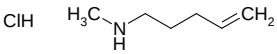

**methyl(pent-4-en-1-yl)amine hydrochloride**

Mol.fmla $C_6H_{14}ClN$ purity 95%
Mol.weight 135.64 CAS

**EN300-109170**

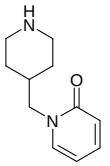

**1-[(piperidin-4-yl)methyl]-1,2-dihydropyridin-2-one**

Mol.fmla $C_{11}H_{16}N_2O$ purity 95%
Mol.weight 192.26 CAS 888729-52-0

**EN300-109170**

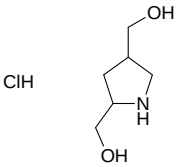

**[4-(hydroxymethyl)pyrrolidin-2-yl]methanol hydrochloride**

Mol.fmla $C_6H_{14}ClNO_2$ purity 95%
Mol.weight 167.64 CAS

**EN300-121240**

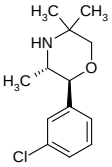

**rac-(2R,3R)-2-(3-chlorophenyl)-3,5,5-trimethylmorpholine**

Mol.fmla $C_{13}H_{18}ClNO$ purity 95%
Mol.weight 239.75 CAS

**EN300-108684**

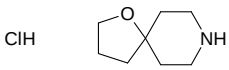

**1-oxa-8-azaspiro[4.5]decane hydrochloride**

Mol.fmla $C_8H_{16}ClNO$ purity 95%
Mol.weight 177.68 CAS

**EN300-108690**

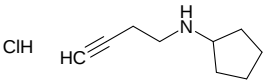

**N-(but-3-yn-1-yl)cyclopentanamine hydrochloride**

Mol.fmla $C_9H_{16}ClN$ purity 95%
Mol.weight 173.69 CAS

**EN300-108691**

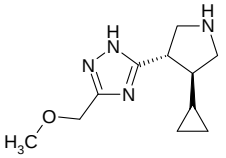

**rac-5-[(3R,4R)-4-cyclopropylpyrrolidin-3-yl]-3-(methoxymethyl)-1H-1,2,4-triazole**

Mol.fmla $C_{11}H_{18}N_4O$ purity 95%
Mol.weight 222.29 CAS

**EN300-108703**

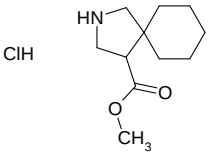

**methyl 2-azaspiro[4.5]decane-4-carboxylate hydrochloride**

Mol.fmla $C_{11}H_{20}ClNO_2$ purity 95%
Mol.weight 233.74 CAS

**EN300-126608**

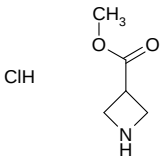

**methyl azetidine-3-carboxylate hydrochloride**

Mol.fmla $C_5H_{10}ClNO_2$ purity 95%
Mol.weight 151.59 CAS

**EN300-126627**

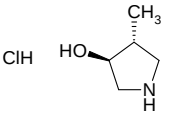

**rac-(3R,4S)-4-methylpyrrolidin-3-ol hydrochloride**

Mol.fmla $C_5H_{12}ClNO$ purity 95%
Mol.weight 137.61 CAS

**EN300-126631**

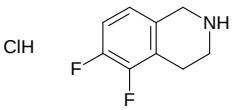

**5,6-difluoro-1,2,3,4-tetrahydroisoquinoline hydrochloride**

Mol.fmla $C_9H_{10}ClF_2N$ purity 95%
Mol.weight 205.64 CAS

**EN300-126632**

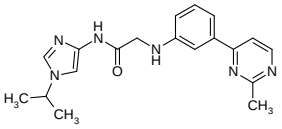

**2-{[3-(2-methylpyrimidin-4-yl)phenyl]amino}-N-[1-(propan-2-yl)-1H-imidazol-4-yl]acetamide**

Mol.fmla $C_{19}H_{22}N_6O$ purity 95%
Mol.weight 350.43 CAS

**EN300-126633**

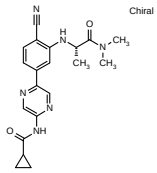

**N-[5-(4-cyano-3-{[(1S)-1-(dimethylcarbamoyl)ethyl]amino}phenyl)pyrazin-2-yl]cyclopropanecarboxamide**

Mol.fmla $C_{20}H_{22}N_6O_2$ purity 95%
Mol.weight 378.44 CAS

**EN300-126643**

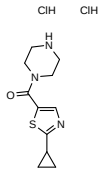

**1-(2-cyclopropyl-1,3-thiazole-5-carbonyl)piperazine dihydrochloride**

Mol.fmla $C_{11}H_{17}Cl_2N_3OS$ purity 95%
Mol.weight 310.25 CAS

**EN300-126621**

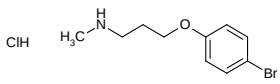

**[3-(4-bromophenoxy)propyl](methyl)amine hydrochloride**

Mol.fmla $C_{10}H_{15}BrClNO$ purity 95%
Mol.weight 280.59 CAS

**EN300-108720**

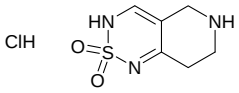

**3H,5H,6H,7H,8H-2lambda6-pyrido[4,3-c][1,2,6]thiadiazine-2,2-dione hydrochloride**

Mol.fmla $C_6H_{10}ClN_3O_2S$ purity 95%
Mol.weight 223.68 CAS

**EN300-108720**

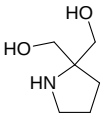

**[2-(hydroxymethyl)pyrrolidin-2-yl]methanol**

Mol.fmla $C_6H_{13}NO_2$ purity 95%
Mol.weight 131.18 CAS 24675-65-8

**EN300-109144**

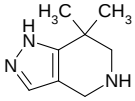

**7,7-dimethyl-1H,4H,5H,6H,7H-pyrazolo[4,3-c]pyridine dihydrochloride**

Mol.fmla $C_8H_{15}Cl_2N_3$ purity 95%
Mol.weight 224.13 CAS

**EN300-109149**

**4-azaspiro[2.5]octane hydrochloride**

Mol.fmla $C_7H_{14}ClN$ purity 95%
Mol.weight 147.65 CAS

**EN300-109149**

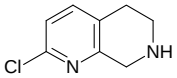

**2-chloro-5,6,7,8-tetrahydro-1,7-naphthyridine**

Mol.fmla $C_8H_9ClN_2$ purity 95%
Mol.weight 168.63 CAS 1196145-69-3

**EN300-109151**

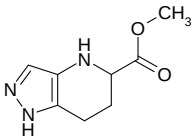

**methyl 1H,4H,5H,6H,7H-pyrazolo[4,3-b]pyridine-5-carboxylate**

Mol.fmla $C_8H_{11}N_3O_2$ purity 95%
Mol.weight 181.20 CAS

**EN300-109160**

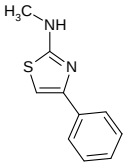

**N-methyl-4-phenyl-1,3-thiazol-2-amine**

Mol.fmla $C_{10}H_{10}N_2S$ purity 95%
Mol.weight 190.27 CAS

**EN300-108396**

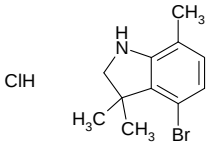

**4-bromo-3,3,7-trimethyl-2,3-dihydro-1H-indole hydrochloride**

Mol.fmla $C_{11}H_{15}BrClN$ purity 95%
Mol.weight 276.61 CAS

**EN300-108672**

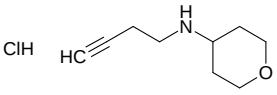

**N-(but-3-yn-1-yl)oxan-4-amine hydrochloride**

Mol.fmla $C_9H_{16}ClNO$ purity 95%
Mol.weight 189.69 CAS

**EN300-108673**

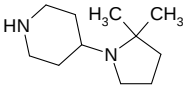

**4-(2,2-dimethylpyrrolidin-1-yl)piperidine**

Mol.fmla $C_{11}H_{22}N_2$ purity 95%
Mol.weight 182.31 CAS 1061682-59-4

**EN300-126717**

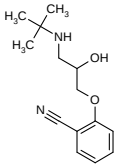

**2-[3-(tert-butylamino)-2-hydroxypropoxy]benzonitrile**

Mol.fmla $C_{14}H_{20}N_2O_2$ purity 95%
Mol.weight 248.33 CAS 34915-68-9

**EN300-126803**

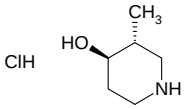

**rac-(3R,4R)-3-methylpiperidin-4-ol hydrochloride**

Mol.fmla $C_6H_{14}ClNO$ purity 95%
Mol.weight 151.64 CAS

**EN300-107207**

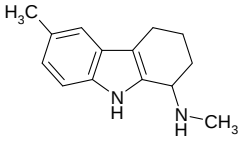

**N,6-dimethyl-2,3,4,9-tetrahydro-1H-carbazol-1-amine**

Mol.fmla $C_{14}H_{18}N_2$ purity 95%
Mol.weight 214.31 CAS 1225057-70-4

**EN300-107211**

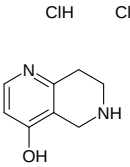

**5,6,7,8-tetrahydro-1,6-naphthyridin-4-ol dihydrochloride**

Mol.fmla $C_8H_{12}Cl_2N_2O$ purity 95%
Mol.weight 223.10 CAS

**EN300-107280**

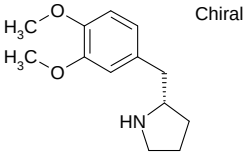

Chiral

**(2S)-2-[(3,4-dimethoxyphenyl)methyl]pyrrolidine**

Mol.fmla $C_{13}H_{19}NO_2$ purity 95%
Mol.weight 221.30 CAS

**EN300-107320**

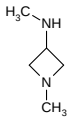

**N,1-dimethylazetidin-3-amine dihydrochloride**

Mol.fmla $C_5H_{14}Cl_2N_2$ purity 95%
Mol.weight 173.09 CAS

**EN300-107339**

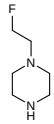

**1-(2-fluoroethyl)piperazine dihydrochloride**

Mol.fmla $C_6H_{15}Cl_2FN_2$ purity 95%
Mol.weight 205.10 CAS

**EN300-316571**

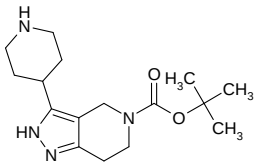

**tert-butyl 3-(piperidin-4-yl)-2H,4H,5H,6H,7H-pyrazolo[4,3-c]pyridine-5-carboxylate**

Mol.fmla $C_{16}H_{26}N_4O_2$ purity 95%
Mol.weight 306.41 CAS

**EN300-371340**

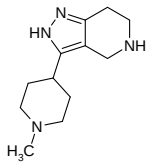

**1-methyl-4-{2H,4H,5H,6H,7H-pyrazolo[4,3-c]pyridin-3-yl}piperidine**

Mol.fmla $C_{12}H_{20}N_4$ purity 95%
Mol.weight 220.32 CAS

**EN300-371341**

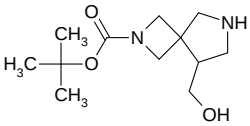

**tert-butyl 8-(hydroxymethyl)-2,6-diazaspiro[3.4]octane-2-carboxylate**

Mol.fmla $C_{12}H_{22}N_2O_3$ purity 95%
Mol.weight 242.32 CAS 1357354-17-6

**EN300-395653**

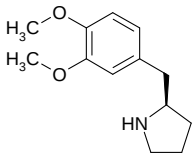

Chiral

**(2R)-2-[(3,4-dimethoxyphenyl)methyl]pyrrolidine**

Mol.fmla $C_{13}H_{19}NO_2$ purity 95%
Mol.weight 221.30 CAS

**EN300-107344**

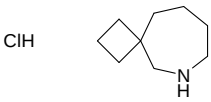

**6-azaspiro[3.6]decane hydrochloride**

Mol.fmla $C_9H_{18}ClN$ purity 95%
Mol.weight 175.70 CAS

**EN300-107345**

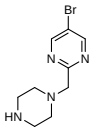

**5-bromo-2-[(piperazin-1-yl)methyl]pyrimidine dihydrochloride**

Mol.fmla $C_9H_{15}BrCl_2N_4$ purity 95%
Mol.weight 330.06 CAS

**EN300-107423**

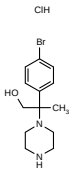

**2-(4-bromophenyl)-2-(piperazin-1-yl)propan-1-ol dihydrochloride**

Mol.fmla $C_{13}H_{21}BrCl_2N_2O$ purity 95%
Mol.weight 372.14 CAS

**EN300-107430**

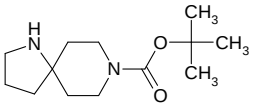

**tert-butyl 1,8-diazaspiro[4.5]decane-8-carboxylate**

Mol.fmla $C_{13}H_{24}N_2O_2$ purity 95%
Mol.weight 240.35 CAS 937729-06-1

**EN300-268883**

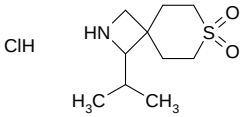

**1-(propan-2-yl)-7lambda6-thia-2-azaspiro[3.5]nonane-7,7-dione hydrochloride**

Mol.fmla $C_{10}H_{20}ClNO_2S$ purity 95%
Mol.weight 253.79 CAS

**EN300-126714**

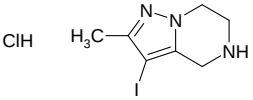

**3-iodo-2-methyl-4H,5H,6H,7H-pyrazolo[1,5-a]pyrazine hydrochloride**

Mol.fmla $C_7H_{11}ClIN_3$ purity 95%
Mol.weight 299.54 CAS

**EN300-126714**

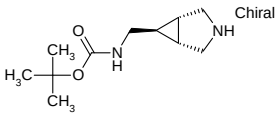

Chiral

**tert-butyl N-{[(1R,5S,6R)-3-azabicyclo[3.1.0]hexan-6-yl]methyl}carbamate**

Mol.fmla $C_{11}H_{20}N_2O_2$ purity 95%
Mol.weight 212.29 CAS 134575-12-5

**EN300-107434**

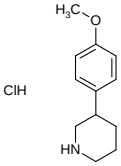

**3-(4-methoxyphenyl)piperidine hydrochloride**

Mol.fmla $C_{12}H_{18}ClNO$ purity 95%
Mol.weight 227.74 CAS

**EN300-108126**

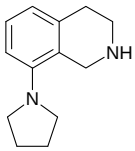

**8-(pyrrolidin-1-yl)-1,2,3,4-tetrahydroisoquinoline**

Mol.fmla $C_{13}H_{18}N_2$ purity 95%
Mol.weight 202.30 CAS 1367747-53-2

**EN300-108128**

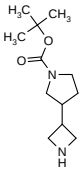

**tert-butyl 3-(azetidin-3-yl)pyrrolidine-1-carboxylate**

Mol.fmla $C_{12}H_{22}N_2O_2$ purity 95%
Mol.weight 226.32 CAS 1314771-82-8

**EN300-108129**

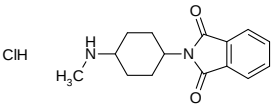

**2-[4-(methylamino)cyclohexyl]-2,3-dihydro-1H-isoindole-1,3-dione hydrochloride**

Mol.fmla $C_{15}H_{19}ClN_2O_2$ purity 95%
Mol.weight 294.78 CAS

**EN300-108131**

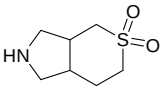

**octahydro-5lambda6-thiopyrano[3,4-c]pyrrole-5,5-dione hydrochloride**

Mol.fmla $C_7H_{14}ClNO_2S$ purity 95%
Mol.weight 211.71 CAS

**EN300-108192**

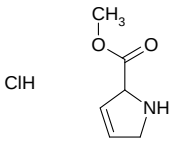

**methyl 2,5-dihydro-1H-pyrrole-2-carboxylate hydrochloride**

Mol.fmla $C_6H_{10}ClNO_2$ purity 95%
Mol.weight 163.61 CAS

**EN300-108193**

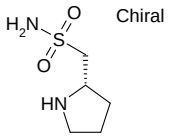

Chiral

**[(2S)-pyrrolidin-2-yl]methanesulfonamide**

Mol.fmla $C_5H_{12}N_2O_2S$ purity 95%
Mol.weight 164.23 CAS 1821827-86-4

**EN300-108214**

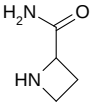

**azetidine-2-carboxamide**

Mol.fmla $C_4H_8N_2O$ purity 95%
Mol.weight 100.12 CAS

**EN300-862094**

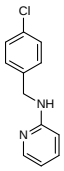

**N-[(4-chlorophenyl)methyl]pyridin-2-amine**

Mol.fmla $C_{12}H_{11}ClN_2$ purity 95%
Mol.weight 218.69 CAS 22881-33-0

**EN300-817901**

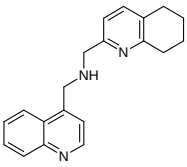

**[(quinolin-4-yl)methyl][(5,6,7,8-tetrahydroquinolin-2-yl)methyl]amine**

Mol.fmla $C_{20}H_{21}N_3$ purity 95%
Mol.weight 303.41 CAS

**EN300-821187**

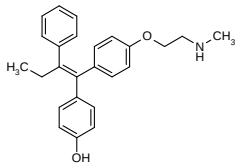

**4-[(1Z)-1-{4-[2-(methylamino)ethoxy]phenyl}-2-phenylbut-1-en-1-yl]phenol**

Mol.fmla $C_{25}H_{27}NO_2$ purity 95%
Mol.weight 373.50 CAS

**EN300-822190**

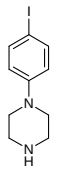

**1-(4-iodophenyl)piperazine**

Mol.fmla $C_{10}H_{13}IN_2$ purity 95%
Mol.weight 288.13 CAS

**EN300-719364**

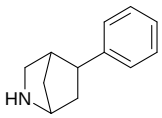

**5-phenyl-2-azabicyclo[2.2.1]heptane**

Mol.fmla $C_{12}H_{15}N$ purity 95%
Mol.weight 173.26 CAS 794533-98-5

**EN300-719601**

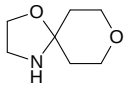

**1,8-dioxa-4-azaspiro[4.5]decane**

Mol.fmla $C_7H_{13}NO_2$ purity 95%
Mol.weight 143.19 CAS

**EN300-729518**

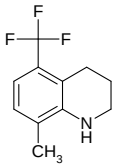

**8-methyl-5-(trifluoromethyl)-1,2,3,4-tetrahydroquinoline**

Mol.fmla $C_{11}H_{12}F_3N$ purity 95%
Mol.weight 215.22 CAS 1388026-00-3

**EN300-116594**

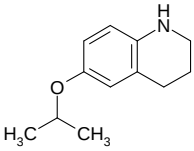

**6-(propan-2-yloxy)-1,2,3,4-tetrahydroquinoline**

Mol.fmla $C_{12}H_{17}NO$ purity 95%
Mol.weight 191.28 CAS 1037163-65-7

**EN300-116597**

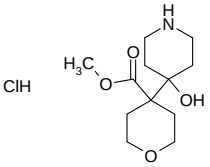

**methyl 4-(4-hydroxypiperidin-4-yl)oxane-4-carboxylate hydrochloride**

Mol.fmla $C_{12}H_{22}ClNO_4$ purity 95%
Mol.weight 279.77 CAS

**EN300-116598**

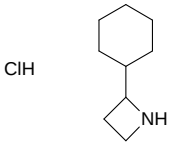

**2-cyclohexylazetidine hydrochloride**

Mol.fmla $C_9H_{18}ClN$ purity 95%
Mol.weight 175.70 CAS

**EN300-116689**

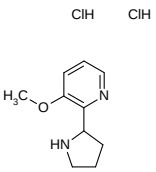

**3-methoxy-2-(pyrrolidin-2-yl)pyridine dihydrochloride**

Mol.fmla $C_{10}H_{16}Cl_2N_2O$ purity 95%
Mol.weight 251.16 CAS

**EN300-116703**

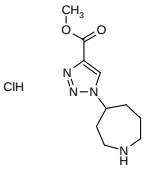

**methyl 1-(azepan-4-yl)-1H-1,2,3-triazole-4-carboxylate hydrochloride**

Mol.fmla $C_{10}H_{17}ClN_4O_2$ purity 95%
Mol.weight 260.73 CAS

**EN300-116708**

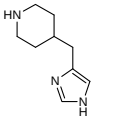

**4-[(1H-imidazol-4-yl)methyl]piperidine dihydrochloride**

Mol.fmla $C_9H_{17}Cl_2N_3$ purity 95%
Mol.weight 238.16 CAS

**EN300-117990**

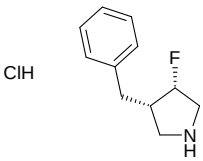

**rac-(3R,4R)-3-benzyl-4-fluoropyrrolidine hydrochloride**

Mol.fmla $C_{11}H_{15}ClFN$ purity 95%
Mol.weight 215.70 CAS

**EN300-118005**

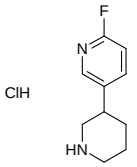

**2-fluoro-5-(piperidin-3-yl)pyridine hydrochloride**

Mol.fmla $C_{10}H_{14}ClFN_2$ purity 95%
Mol.weight 216.69 CAS

**EN300-118005**

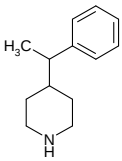

**4-(1-phenylethyl)piperidine**

Mol.fmla $C_{13}H_{19}N$ purity 95%
Mol.weight 189.30 CAS 791726-25-5

**EN300-118007**

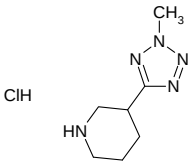

**3-(2-methyl-2H-1,2,3,4-tetrazol-5-yl)piperidine hydrochloride**

Mol.fmla $C_7H_{14}ClN_5$ purity 95%
Mol.weight 203.68 CAS

**EN300-119432**

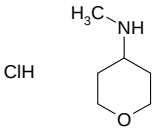

**N-methyloxan-4-amine hydrochloride**

Mol.fmla $C_6H_{14}ClNO$ purity 95%
Mol.weight 151.64 CAS

**EN300-119451**

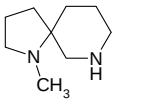

**1-methyl-1,7-diazaspiro[4.5]decane dihydrochloride**

Mol.fmla $C_9H_{20}Cl_2N_2$ purity 95%
Mol.weight 227.18 CAS

**EN300-117975**

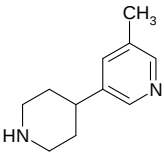

**3-methyl-5-(piperidin-4-yl)pyridine**

Mol.fmla $C_{11}H_{16}N_2$ purity 95%
Mol.weight 176.26 CAS 1256804-61-1

**EN300-761168**

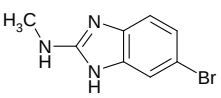

**6-bromo-N-methyl-1H-1,3-benzodiazol-2-amine**

Mol.fmla $C_8H_8BrN_3$ purity 95%
Mol.weight 226.08 CAS 1214899-75-8

**EN300-814025**

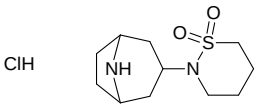

**2-{8-azabicyclo[3.2.1]octan-3-yl}-1lambda6,2-thiazinane-1,1-dione hydrochloride**

Mol.fmla $C_{11}H_{21}ClN_2O_2S$ purity 95%
Mol.weight 280.82 CAS

**EN300-116584**

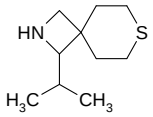

**1-(propan-2-yl)-7-thia-2-azaspiro[3.5]nonane**

Mol.fmla $C_{10}H_{19}NS$ purity 95%
Mol.weight 185.33 CAS

**EN300-814403**

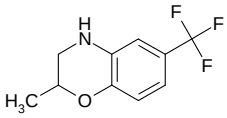

**2-methyl-6-(trifluoromethyl)-3,4-dihydro-2H-1,4-benzoxazine**

Mol.fmla $C_{10}H_{10}F_3NO$ purity 95%
Mol.weight 217.19 CAS 1267424-77-0

**EN300-814439**

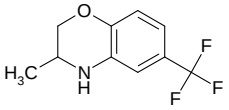

**3-methyl-6-(trifluoromethyl)-3,4-dihydro-2H-1,4-benzoxazine**

Mol.fmla $C_{10}H_{10}F_3NO$ purity 95%
Mol.weight 217.19 CAS 449-85-4

**EN300-117771**

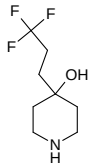

**4-(3,3,3-trifluoropropyl)piperidin-4-ol**

Mol.fmla $C_8H_{14}F_3NO$ purity 95%
Mol.weight 197.20 CAS 1343716-72-2

**EN300-117771**

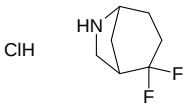

**2,2-difluoro-6-azabicyclo[3.2.1]octane hydrochloride**

Mol.fmla $C_7H_{12}ClF_2N$ purity 95%
Mol.weight 183.63 CAS

**EN300-117807**

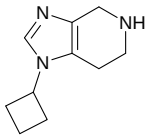

**1-cyclobutyl-1H,4H,5H,6H,7H-imidazo[4,5-c]pyridine**

Mol.fmla $C_{10}H_{15}N_3$ purity 95%
Mol.weight 177.25 CAS 1340122-21-5

**EN300-116853**

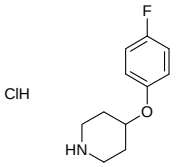

**4-(4-fluorophenoxy)piperidine hydrochloride**

Mol.fmla $C_{11}H_{15}ClFNO$ purity 95%
Mol.weight 231.70 CAS

**EN300-116855**

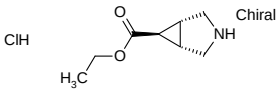

**ethyl (1R,5S,6R)-3-azabicyclo[3.1.0]hexane-6-carboxylate hydrochloride**

Mol.fmla $C_8H_{14}ClNO_2$ purity 95%
Mol.weight 191.66 CAS

**EN300-116856**

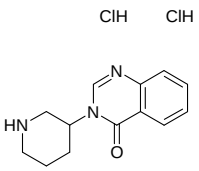

**3-(piperidin-3-yl)-3,4-dihydroquinazolin-4-one dihydrochloride**

Mol.fmla $C_{13}H_{17}Cl_2N_3O$ purity 95%
Mol.weight 302.21 CAS

**EN300-116860**

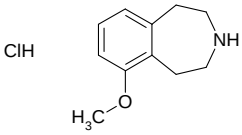

**6-methoxy-2,3,4,5-tetrahydro-1H-3-benzazepine hydrochloride**

Mol.fmla $C_{11}H_{16}ClNO$ purity 95%
Mol.weight 213.71 CAS

**EN300-116861**

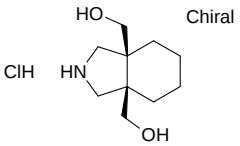

**[(3aS,7aR)-7a-(hydroxymethyl)-octahydro-1H-isoindol-3a-yl]methanol hydrochloride**

Mol.fmla $C_{10}H_{20}ClNO_2$ purity 95%
Mol.weight 221.73 CAS

**EN300-116825**

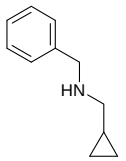

**benzyl(cyclopropylmethyl)amine**

Mol.fmla $C_{11}H_{15}N$ purity 95%
Mol.weight 161.25 CAS

**EN300-117820**

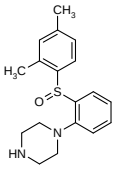

**1-[2-(2,4-dimethylbenzenesulfinyl)phenyl]piperazine**

Mol.fmla $C_{18}H_{22}N_2OS$ purity 95%
Mol.weight 314.45 CAS

**EN300-117822**

# Acids

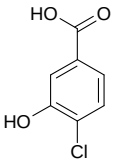

**4-chloro-3-hydroxybenzoic acid**

Mol.fmla $C_7H_5ClO_3$ purity 95%
Mol.weight 172.57 CAS

**EN300-101007**

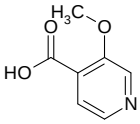

**3-methoxypyridine-4-carboxylic acid**

Mol.fmla $C_7H_7NO_3$ purity 95%
Mol.weight 153.14 CAS

**EN300-103221**

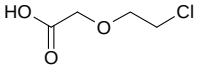

**2-(2-chloroethoxy)acetic acid**

Mol.fmla $C_4H_7ClO_3$ purity 95%
Mol.weight 138.55 CAS

**EN300-104458**

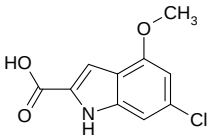

**6-chloro-4-methoxy-1H-indole-2-carboxylic acid**

Mol.fmla $C_{10}H_8ClNO_3$ purity 95%
Mol.weight 225.63 CAS 1782640-77-0

**EN300-106819**

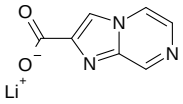

**lithium(1+) ion imidazo[1,2-a]pyrazine-2-carboxylate**

Mol.fmla $C_7H_4LiN_3O_2$ purity 95%
Mol.weight 169.07 CAS

**EN300-106823**

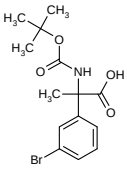

**2-(3-bromophenyl)-2-{[(tert-butoxy)carbonyl]amino}propanoic acid**

Mol.fmla $C_{14}H_{18}BrNO_4$ purity 95%
Mol.weight 344.21 CAS

**EN300-107108**

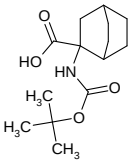

**2-{[(tert-butoxy)carbonyl]amino}bicyclo[2.2.2]octane-2-carboxylic acid**

Mol.fmla $C_{14}H_{23}NO_4$ purity 95%
Mol.weight 269.34 CAS

**EN300-107115**

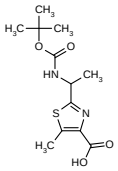

**2-(1-{[(tert-butoxy)carbonyl]amino}ethyl)-5-methyl-1,3-thiazole-4-carboxylic acid**

Mol.fmla $C_{12}H_{18}N_2O_4S$ purity 95%
Mol.weight 286.35 CAS

**EN300-107180**

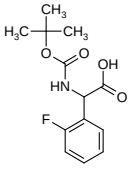

**2-{[(tert-butoxy)carbonyl]amino}-2-(2-fluorophenyl)acetic acid**

Mol.fmla $C_{13}H_{16}FNO_4$ purity 95%
Mol.weight 269.28 CAS

**EN300-107191**

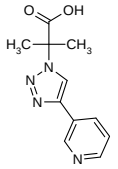

**2-methyl-2-[4-(pyridin-3-yl)-1H-1,2,3-triazol-1-yl]propanoic acid**

Mol.fmla $C_{11}H_{12}N_4O_2$ purity 95%
Mol.weight 232.24 CAS

**EN300-107213**

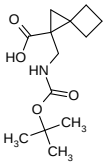

**1-({[(tert-butoxy)carbonyl]amino}methyl)spiro[2.3]hexane-1-carboxylic acid**

Mol.fmla $C_{13}H_{21}NO_4$ purity 95%
Mol.weight 255.32 CAS

**EN300-107257**

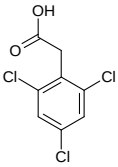

**2-(2,4,6-trichlorophenyl)acetic acid**

Mol.fmla $C_8H_5Cl_3O_2$ purity 95%
Mol.weight 239.49 CAS

**EN300-107260**

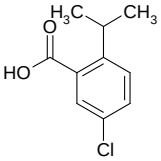

**5-chloro-2-(propan-2-yl)benzoic acid**

Mol.fmla $C_{10}H_{11}ClO_2$ purity 95%
Mol.weight 198.65 CAS 1369813-02-4

**EN300-107267**

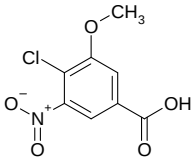

**4-chloro-3-methoxy-5-nitrobenzoic acid**

Mol.fmla $C_8H_6ClNO_5$ purity 95%
Mol.weight 231.59 CAS

**EN300-107280**

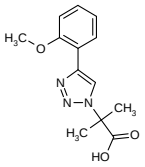

**2-[4-(2-methoxyphenyl)-1H-1,2,3-triazol-1-yl]-2-methylpropanoic acid**

Mol.fmla $C_{13}H_{15}N_3O_3$ purity 95%
Mol.weight 261.28 CAS

**EN300-107287**

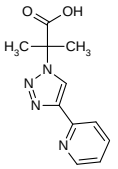

**2-methyl-2-[4-(pyridin-2-yl)-1H-1,2,3-triazol-1-yl]propanoic acid**

Mol.fmla $C_{11}H_{12}N_4O_2$ purity 95%
Mol.weight 232.24 CAS

**EN300-107307**

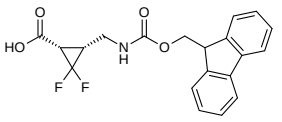

**rac-(1R,3S)-3-[({[(9H-fluoren-9-yl)methoxy]carbonyl}amino)methyl]-2,2-difluorocyclopropane-1-carboxylic acid**

Mol.fmla $C_{20}H_{17}F_2NO_4$ purity 95%
Mol.weight 373.36 CAS

**EN300-107317**

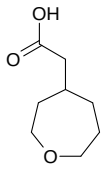

**2-(oxepan-4-yl)acetic acid**

Mol.fmla $C_8H_{14}O_3$ purity 95%
Mol.weight 158.20 CAS 1368356-50-6

**EN300-107320**

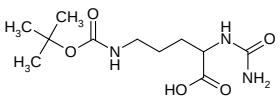

**5-{[(tert-butoxy)carbonyl]amino}-2-(carbamoylamino)pentanoic acid**

Mol.fmla $C_{11}H_{21}N_3O_5$ purity 95%
Mol.weight 275.31 CAS

**EN300-107325**

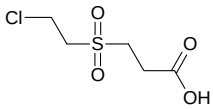

**3-(2-chloroethanesulfonyl)propanoic acid**

Mol.fmla $C_5H_9ClO_4S$ purity 95%
Mol.weight 200.64 CAS

**EN300-107330**

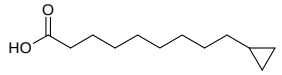

**9-cyclopropylnonanoic acid**

Mol.fmla $C_{12}H_{22}O_2$ purity 95%
Mol.weight 198.31 CAS

**EN300-107334**

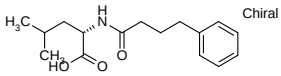

**(2S)-4-methyl-2-(4-phenylbutanamido)pentanoic acid**

Mol.fmla $C_{16}H_{23}NO_3$ purity 95%
Mol.weight 277.37 CAS 117611-45-7

**EN300-107335**

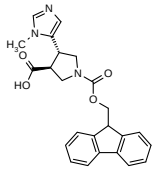

**rac-(3R,4R)-1-{[(9H-fluoren-9-yl)methoxy]carbonyl}-4-(1-methyl-1H-imidazol-5-yl)pyrrolidine-3-carboxylic acid**

Mol.fmla $C_{24}H_{23}N_3O_4$ purity 95%
Mol.weight 417.47 CAS

**EN300-107337**

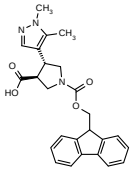

**rac-(3R,4S)-4-(1,5-dimethyl-1H-pyrazol-4-yl)-1-{[(9H-fluoren-9-yl)methoxy]carbonyl}pyrrolidine-3-carboxylic acid**

Mol.fmla $C_{25}H_{25}N_3O_4$ purity 95%
Mol.weight 431.50 CAS

**EN300-107339**

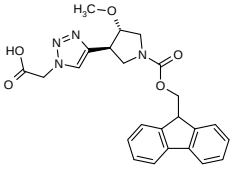

**rac-2-{4-[(3R,4R)-1-{[(9H-fluoren-9-yl)methoxy]carbonyl}-4-methoxypyrrolidin-3-yl]-1H-1,2,3-triazol-1-yl}acetic acid**

Mol.fmla $C_{24}H_{24}N_4O_5$ purity 95%
Mol.weight 448.48 CAS

**EN300-107341**

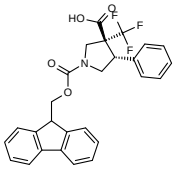

**rac-(3R,4S)-1-{[(9H-fluoren-9-yl)methoxy]carbonyl}-4-phenyl-3-(trifluoromethyl)pyrrolidine-3-carboxylic acid**

Mol.fmla $C_{27}H_{22}F_3NO_4$ purity 95%
Mol.weight 481.48 CAS

**EN300-107341**

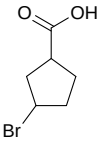

**3-bromocyclopentane-1-carboxylic acid**

Mol.fmla $C_6H_9BrO_2$ purity 95%
Mol.weight 193.04 CAS

**EN300-107347**

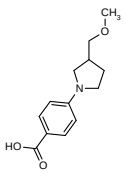

**4-[3-(methoxymethyl)pyrrolidin-1-yl]benzoic acid**

Mol.fmla $C_{13}H_{17}NO_3$ purity 95%
Mol.weight 235.29 CAS

**EN300-107348**

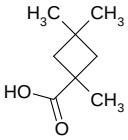

**1,3,3-trimethylcyclobutane-1-carboxylic acid**

Mol.fmla $C_8H_{14}O_2$ purity 95%
Mol.weight 142.20 CAS 1526786-93-5

**EN300-107350**

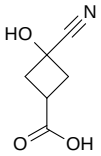

**3-cyano-3-hydroxycyclobutane-1-carboxylic acid**

Mol.fmla $C_6H_7NO_3$ purity 95%
Mol.weight 141.13 CAS 1540993-03-0

**EN300-107353**

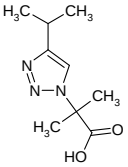

**2-methyl-2-[4-(propan-2-yl)-1H-1,2,3-triazol-1-yl]propanoic acid**

Mol.fmla $C_9H_{15}N_3O_2$ purity 95%
Mol.weight 197.24 CAS

**EN300-107355**

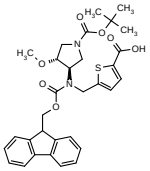

**rac-5-({[(3R,4R)-1-[(tert-butoxy)carbonyl]-4-methoxypyrrolidin-3-yl]({[(9H-fluoren-9-yl)methoxy]carbonyl})amino}methyl)thiophene-2-carboxylic acid**

Mol.fmla $C_{31}H_{34}N_2O_7S$ purity 95%
Mol.weight 578.69 CAS

**EN300-107401**

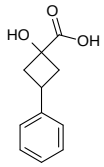

**1-hydroxy-3-phenylcyclobutane-1-carboxylic acid**

Mol.fmla $C_{11}H_{12}O_3$ purity 95%
Mol.weight 192.22 CAS

**EN300-107424**

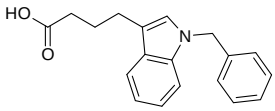

**4-(1-benzyl-1H-indol-3-yl)butanoic acid**

Mol.fmla $C_{19}H_{19}NO_2$ purity 95%
Mol.weight 293.37 CAS 270074-53-8

**EN300-107425**

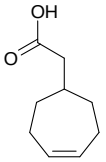

**2-(cyclohept-4-en-1-yl)acetic acid**

Mol.fmla $C_9H_{14}O_2$ purity 95%
Mol.weight 154.21 CAS 1962-12-5

**EN300-107427**

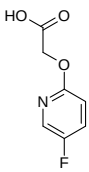

**2-[(5-fluoropyridin-2-yl)oxy]acetic acid**

Mol.fmla $C_7H_6FNO_3$ purity 95%
Mol.weight 171.13 CAS 2070-42-0

**EN300-107428**

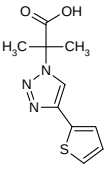

**2-methyl-2-[4-(thiophen-2-yl)-1H-1,2,3-triazol-1-yl]propanoic acid**

Mol.fmla $C_{10}H_{11}N_3O_2S$ purity 95%
Mol.weight 237.28 CAS

**EN300-107435**

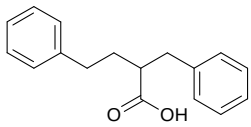

**2-benzyl-4-phenylbutanoic acid**

Mol.fmla $C_{17}H_{18}O_2$ purity 95%
Mol.weight 254.33 CAS

**EN300-107436**

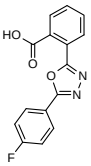

**2-[5-(4-fluorophenyl)-1,3,4-oxadiazol-2-yl]benzoic acid**

Mol.fmla $C_{15}H_9FN_2O_3$ purity 95%
Mol.weight 284.25 CAS

**EN300-107436**

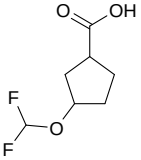

**3-(difluoromethoxy)cyclopentane-1-carboxylic acid**

Mol.fmla $C_7H_{10}F_2O_3$ purity 95%
Mol.weight 180.15 CAS 1781642-22-5

**EN300-107437**

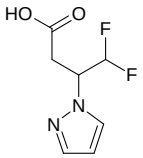

**4,4-difluoro-3-(1H-pyrazol-1-yl)butanoic acid**

Mol.fmla $C_7H_8F_2N_2O_2$ purity 95%
Mol.weight 190.15 CAS

**EN300-107437**

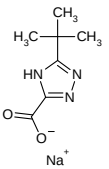

**sodium 5-tert-butyl-4H-1,2,4-triazole-3-carboxylate**

Mol.fmla $C_7H_{10}N_3NaO_2$ purity 95%
Mol.weight 191.17 CAS

**EN300-107438**

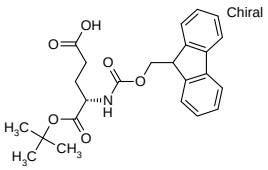

**(4S)-5-(tert-butoxy)-4-({[(9H-fluoren-9-yl)methoxy]carbonyl}amino)-5-oxopentanoic acid**

Mol.fmla $C_{24}H_{27}NO_6$ purity 95%
Mol.weight 425.49 CAS

**EN300-108005**

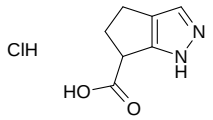

**1H,4H,5H,6H-cyclopenta[c]pyrazole-6-carboxylic acid hydrochloride**

Mol.fmla $C_7H_9ClN_2O_2$ purity 95%
Mol.weight 188.61 CAS

**EN300-108111**

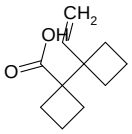

**1-(1-ethenylcyclobutyl)cyclobutane-1-carboxylic acid**

Mol.fmla $C_{11}H_{16}O_2$ purity 95%
Mol.weight 180.25 CAS

**EN300-108119**

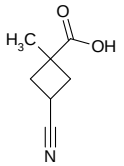

**3-cyano-1-methylcyclobutane-1-carboxylic acid**

Mol.fmla $C_7H_9NO_2$ purity 95%
Mol.weight 139.16 CAS

**EN300-108119**

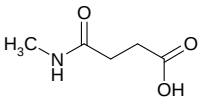

**3-(methylcarbamoyl)propanoic acid**

Mol.fmla $C_5H_9NO_3$ purity 95%
Mol.weight 131.13 CAS

**EN300-108127**

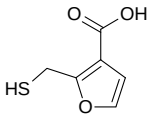

**2-(sulfanylmethyl)furan-3-carboxylic acid**

Mol.fmla $C_6H_6O_3S$ purity 95%
Mol.weight 158.18 CAS 143723-08-4

**EN300-108130**

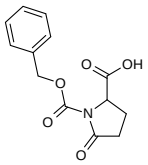

**1-[(benzyloxy)carbonyl]-5-oxopyrrolidine-2-carboxylic acid**

Mol.fmla $C_{13}H_{13}NO_5$ purity 95%
Mol.weight 263.25 CAS 80953-62-4

**EN300-108193**

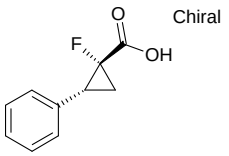

**(1R,2R)-1-fluoro-2-phenylcyclopropane-1-carboxylic acid**

Mol.fmla $C_{10}H_9FO_2$ purity 95%
Mol.weight 180.18 CAS

**EN300-108194**

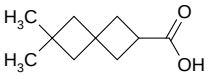

**6,6-dimethylspiro[3.3]heptane-2-carboxylic acid**

Mol.fmla $C_{10}H_{16}O_2$ purity 95%
Mol.weight 168.24 CAS

**EN300-108213**

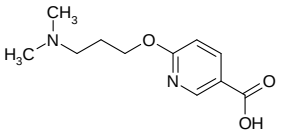

**6-[3-(dimethylamino)propoxy]pyridine-3-carboxylic acid**

Mol.fmla $C_{11}H_{16}N_2O_3$ purity 95%
Mol.weight 224.26 CAS 1248162-34-6

**EN300-108248**

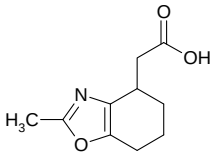

**2-(2-methyl-4,5,6,7-tetrahydro-1,3-benzoxazol-4-yl)acetic acid**

Mol.fmla $C_{10}H_{13}NO_3$ purity 95%
Mol.weight 195.22 CAS 1554107-83-3

**EN300-108665**

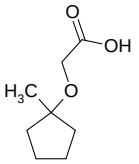

**2-[(1-methylcyclopentyl)oxy]acetic acid**

Mol.fmla $C_8H_{14}O_3$ purity 95%
Mol.weight 158.20 CAS 1378844-19-9

**EN300-108665**

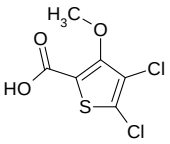

**4,5-dichloro-3-methoxythiophene-2-carboxylic acid**

Mol.fmla $C_6H_4Cl_2O_3S$ purity 95%
Mol.weight 227.07 CAS

**EN300-108666**

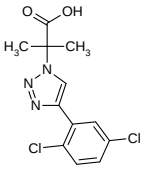

**2-[4-(2,5-dichlorophenyl)-1H-1,2,3-triazol-1-yl]-2-methylpropanoic acid**

Mol.fmla $C_{12}H_{11}Cl_2N_3O_2$ purity 95%
Mol.weight 300.15 CAS

**EN300-108668**

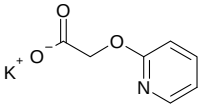

**potassium 2-(pyridin-2-yloxy)acetate**

Mol.fmla $C_7H_6KNO_3$ purity 95%
Mol.weight 191.23 CAS

**EN300-108670**

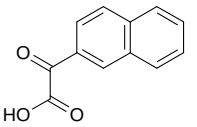

**2-(naphthalen-2-yl)-2-oxoacetic acid**

Mol.fmla $C_{12}H_8O_3$ purity 95%
Mol.weight 200.20 CAS 14289-45-3

**EN300-108671**

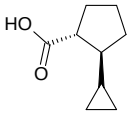

**rac-(1R,2S)-2-cyclopropylcyclopentane-1-carboxylic acid**

Mol.fmla $C_9H_{14}O_2$ purity 95%
Mol.weight 154.21 CAS

**EN300-108676**

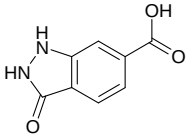

**3-oxo-2,3-dihydro-1H-indazole-6-carboxylic acid**

Mol.fmla $C_8H_6N_2O_3$ purity 95%
Mol.weight 178.15 CAS

**EN300-108677**

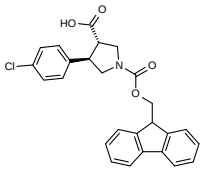

**rac-(3R,4S)-4-(4-chlorophenyl)-1-{[(9H-fluoren-9-yl)methoxy]carbonyl}pyrrolidine-3-carboxylic acid**

Mol.fmla $C_{26}H_{22}ClNO_4$ purity 95%
Mol.weight 447.92 CAS

**EN300-108687**

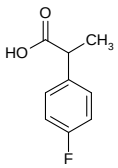

**2-(4-fluorophenyl)propanoic acid**

Mol.fmla $C_9H_9FO_2$ purity 95%
Mol.weight 168.17 CAS 75908-73-5

**EN300-108687**

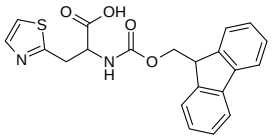

**2-({[(9H-fluoren-9-yl)methoxy]carbonyl}amino)-3-(1,3-thiazol-2-yl)propanoic acid**

Mol.fmla $C_{21}H_{18}N_2O_4S$ purity 95%
Mol.weight 394.45 CAS 1379862-69-7

**EN300-108687**

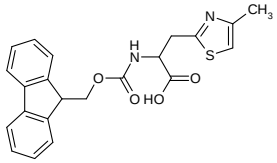

**2-({[(9H-fluoren-9-yl)methoxy]carbonyl}amino)-3-(4-methyl-1,3-thiazol-2-yl)propanoic acid**

Mol.fmla $C_{22}H_{20}N_2O_4S$ purity 95%
Mol.weight 408.48 CAS 1379844-17-3

**EN300-108688**

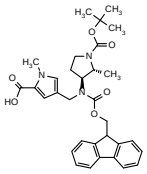

**rac-4-({[(2R,3S)-1-[(tert-butoxy)carbonyl]-2-methylpyrrolidin-3-yl]({[(9H-fluoren-9-yl)methoxy]carbonyl}amino}methyl)-1-methyl-1H-pyrrole-2-carboxylic acid**

Mol.fmla $C_{32}H_{37}N_3O_6$ purity 95%
Mol.weight 559.67 CAS

**EN300-108690**

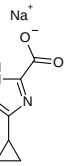

**sodium 3-cyclopropyl-1H-1,2,4-triazole-5-carboxylate**

Mol.fmla $C_6H_6N_3NaO_2$ purity 95%
Mol.weight 175.12 CAS

**EN300-108691**

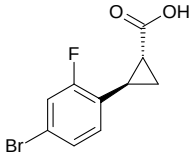

**rac-(1R,2R)-2-(4-bromo-2-fluorophenyl)cyclopropane-1-carboxylic acid**

Mol.fmla $C_{10}H_8BrFO_2$ purity 95%
Mol.weight 259.08 CAS

**EN300-108691**

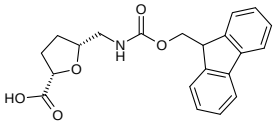

**rac-(2R,5S)-5-[({[(9H-fluoren-9-yl)methoxy]carbonyl}amino)methyl]oxolane-2-carboxylic acid**

Mol.fmla $C_{21}H_{21}NO_5$ purity 95%
Mol.weight 367.41 CAS

**EN300-108704**

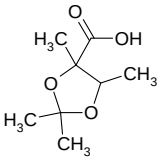

**2,2,4,5-tetramethyl-1,3-dioxolane-4-carboxylic acid**

Mol.fmla $C_8H_{14}O_4$ purity 95%
Mol.weight 174.20 CAS 57672-01-2

**EN300-108704**

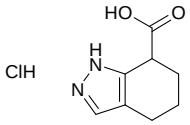

**4,5,6,7-tetrahydro-1H-indazole-7-carboxylic acid hydrochloride**

Mol.fmla $C_8H_{11}ClN_2O_2$ purity 95%
Mol.weight 202.64 CAS

**EN300-108711**

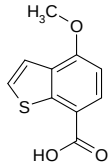

**4-methoxy-1-benzothiophene-7-carboxylic acid**

Mol.fmla $C_{10}H_8O_3S$ purity 95%
Mol.weight 208.24 CAS 1555966-29-4

**EN300-108713**

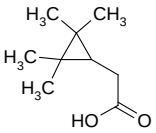

**2-(2,2,3,3-tetramethylcyclopropyl)acetic acid**

Mol.fmla $C_9H_{16}O_2$ purity 95%
Mol.weight 156.23 CAS 17219-25-9

**EN300-109151**

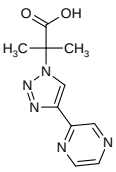

**2-methyl-2-[4-(pyrazin-2-yl)-1H-1,2,3-triazol-1-yl]propanoic acid**

Mol.fmla $C_{10}H_{11}N_5O_2$ purity 95%
Mol.weight 233.23 CAS

**EN300-109154**

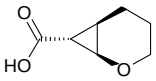

**rac-(1R,6R,7R)-2-oxabicyclo[4.1.0]heptane-7-carboxylic acid**

Mol.fmla $C_7H_{10}O_3$ purity 95%
Mol.weight 142.16 CAS

**EN300-109155**

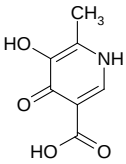

**5-hydroxy-6-methyl-4-oxo-1,4-dihydropyridine-3-carboxylic acid**

Mol.fmla $C_7H_7NO_4$ purity 95%
Mol.weight 169.14 CAS 141703-18-6

**EN300-109158**

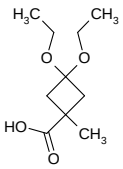

**3,3-diethoxy-1-methylcyclobutane-1-carboxylic acid**

Mol.fmla $C_{10}H_{18}O_4$ purity 95%
Mol.weight 202.25 CAS

**EN300-109160**

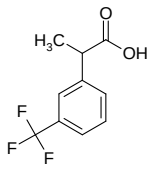

**2-[3-(trifluoromethyl)phenyl]propanoic acid**

Mol.fmla $C_{10}H_9F_3O_2$ purity 95%
Mol.weight 218.18 CAS

**EN300-113801**

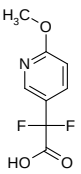

**2,2-difluoro-2-(6-methoxypyridin-3-yl)acetic acid**

Mol.fmla $C_8H_7F_2NO_3$ purity 95%
Mol.weight 203.15 CAS

**EN300-113874**

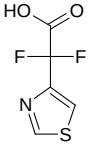

**2,2-difluoro-2-(1,3-thiazol-4-yl)acetic acid**

Mol.fmla $C_5H_3F_2NO_2S$ purity 95%
Mol.weight 179.15 CAS 1878318-83-2

**EN300-113877**

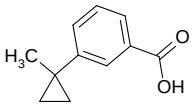

**3-(1-methylcyclopropyl)benzoic acid**

Mol.fmla $C_{11}H_{12}O_2$ purity 95%
Mol.weight 176.22 CAS

**EN300-114282**

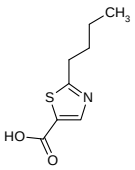

**2-butyl-1,3-thiazole-5-carboxylic acid**

Mol.fmla $C_8H_{11}NO_2S$ purity 95%
Mol.weight 185.25 CAS

**EN300-114751**

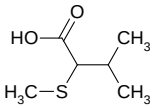

**3-methyl-2-(methylsulfanyl)butanoic acid**

Mol.fmla $C_6H_{12}O_2S$ purity 95%
Mol.weight 148.23 CAS 58475-11-9

**EN300-115375**

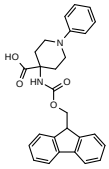

**4-({[(9H-fluoren-9-yl)methoxy]carbonyl}amino)-1-phenylpiperidine-4-carboxylic acid**

Mol.fmla $C_{27}H_{26}N_2O_4$ purity 95%
Mol.weight 442.52 CAS 365550-97-6

**EN300-116582**

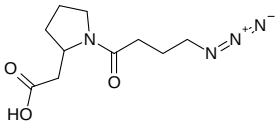

**2-[1-(4-azidobutanoyl)pyrrolidin-2-yl]acetic acid**

Mol.fmla $C_{10}H_{16}N_4O_3$ purity 95%
Mol.weight 240.26 CAS

**EN300-116582**

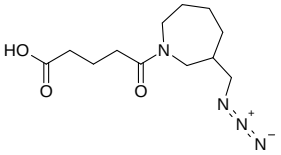

**5-[3-(azidomethyl)azepan-1-yl]-5-oxopentanoic acid**

Mol.fmla $C_{12}H_{20}N_4O_3$ purity 95%
Mol.weight 268.32 CAS

**EN300-116582**

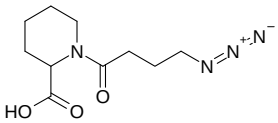

**1-(4-azidobutanoyl)piperidine-2-carboxylic acid**

Mol.fmla $C_{10}H_{16}N_4O_3$ purity 95%
Mol.weight 240.26 CAS

**EN300-116582**

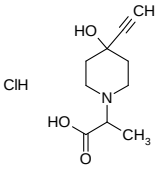

**2-(4-ethynyl-4-hydroxypiperidin-1-yl)propanoic acid hydrochloride**

Mol.fmla $C_{10}H_{16}ClNO_3$ purity 95%
Mol.weight 233.70 CAS

**EN300-116584**

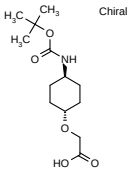

Chiral

**2-{[(1r,4r)-4-{[(tert-butoxy)carbonyl]amino}cyclohexyl]oxy}acetic acid**

Mol.fmla $C_{13}H_{23}NO_5$ purity 95%
Mol.weight 273.33 CAS

**EN300-116587**

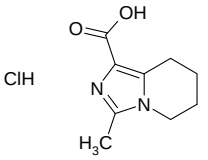

**3-methyl-5H,6H,7H,8H-imidazo[1,5-a]pyridine-1-carboxylic acid hydrochloride**

Mol.fmla $C_9H_{13}ClN_2O_2$ purity 95%
Mol.weight 216.67 CAS

**EN300-116594**

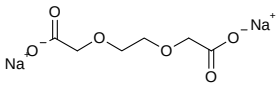

**disodium 2-[2-(carboxymethoxy)ethoxy]acetate**

Mol.fmla $C_6H_8Na_2O_6$ purity 95%
Mol.weight 222.11 CAS

**EN300-116594**

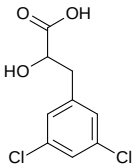

**3-(3,5-dichlorophenyl)-2-hydroxypropanoic acid**

Mol.fmla $C_9H_8Cl_2O_3$ purity 95%
Mol.weight 235.07 CAS 1511336-39-2

**EN300-116597**

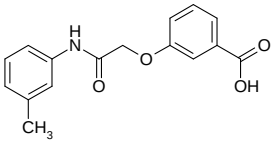

**3-{[(3-methylphenyl)carbamoyl]methoxy}benzoic acid**

Mol.fmla $C_{16}H_{15}NO_4$ purity 95%
Mol.weight 285.30 CAS

**EN300-116685**

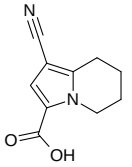

**1-cyano-5,6,7,8-tetrahydroindolizine-3-carboxylic acid**

Mol.fmla $C_{10}H_{10}N_2O_2$ purity 95%
Mol.weight 190.20 CAS

**EN300-116686**

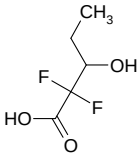

**2,2-difluoro-3-hydroxypentanoic acid**

Mol.fmla $C_5H_8F_2O_3$ purity 95%
Mol.weight 154.11 CAS

**EN300-116690**

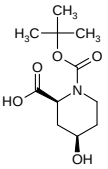

**rac-(2R,4S)-1-[(tert-butoxy)carbonyl]-4-hydroxypiperidine-2-carboxylic acid**

Mol.fmla $C_{11}H_{19}NO_5$ purity 95%
Mol.weight 245.28 CAS

**EN300-116691**

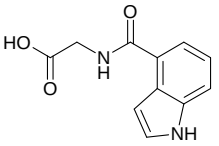

**2-[(1H-indol-4-yl)formamido]acetic acid**

Mol.fmla $C_{11}H_{10}N_2O_3$ purity 95%
Mol.weight 218.21 CAS 1096886-59-7

**EN300-116694**

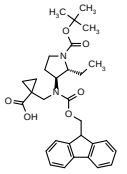

**rac-1-({[(2R,3S)-1-[(tert-butoxy)carbonyl]-2-ethylpyrrolidin-3-yl]({[(9H-fluoren-9-yl)methoxy]carbonyl})amino}methyl)cyclopropane-1-carboxylic acid**

Mol.fmla $C_{31}H_{38}N_2O_6$ purity 95%
Mol.weight 534.66 CAS

**EN300-116696**

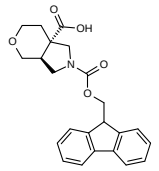

**rac-(3aR,7aR)-2-{[(9H-fluoren-9-yl)methoxy]carbonyl}-octahydropyrano[3,4-c]pyrrole-7a-carboxylic acid**

Mol.fmla $C_{23}H_{23}NO_5$ purity 95%
Mol.weight 393.44 CAS

**EN300-116697**

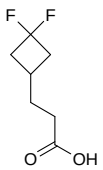

**3-(3,3-difluorocyclobutyl)propanoic acid**

Mol.fmla $C_7H_{10}F_2O_2$ purity 95%
Mol.weight 164.15 CAS 1581734-87-3

**EN300-116703**

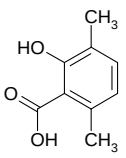

**2-hydroxy-3,6-dimethylbenzoic acid**

Mol.fmla $C_9H_{10}O_3$ purity 95%
Mol.weight 166.18 CAS 3921-12-8

**EN300-116704**

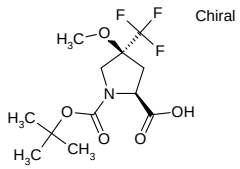

**(2S,4S)-1-[(tert-butoxy)carbonyl]-4-methoxy-4-(trifluoromethyl)pyrrolidine-2-carboxylic acid**

Chiral

Mol.fmla $C_{12}H_{18}F_3NO_5$ purity 95%

Mol.weight 313.28 CAS

**EN300-116715**

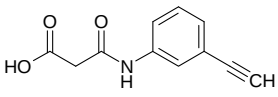

**2-[(3-ethynylphenyl)carbamoyl]acetic acid**

Mol.fmla $C_{11}H_9NO_3$ purity 95%

Mol.weight 203.20 CAS 1250692-51-3

**EN300-116822**

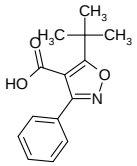

**5-tert-butyl-3-phenyl-1,2-oxazole-4-carboxylic acid**

Mol.fmla $C_{14}H_{15}NO_3$ purity 95%

Mol.weight 245.28 CAS 858490-11-6

**EN300-116848**

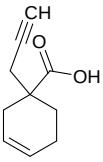

**1-(prop-2-yn-1-yl)cyclohex-3-ene-1-carboxylic acid**

Mol.fmla $C_{10}H_{12}O_2$ purity 95%

Mol.weight 164.21 CAS 1936088-43-5

**EN300-116854**

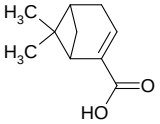

**6,6-dimethylbicyclo[3.1.1]hept-2-ene-2-carboxylic acid**

Mol.fmla $C_{10}H_{14}O_2$ purity 95%

Mol.weight 166.22 CAS 19250-17-0

**EN300-116855**

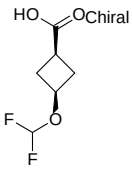

**(1s,3s)-3-(difluoromethoxy)cyclobutane-1-carboxylic acid**

Chiral

Mol.fmla $C_6H_8F_2O_3$ purity 95%

Mol.weight 166.13 CAS

**EN300-116860**

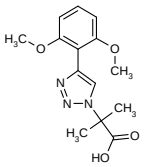

**2-[4-(2,6-dimethoxyphenyl)-1H-1,2,3-triazol-1-yl]-2-methylpropanoic acid**

Mol.fmla $C_{14}H_{17}N_3O_4$ purity 95%

Mol.weight 291.31 CAS

**EN300-116862**

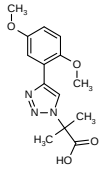

**2-[4-(2,5-dimethoxyphenyl)-1H-1,2,3-triazol-1-yl]-2-methylpropanoic acid**

Mol.fmla $C_{14}H_{17}N_3O_4$ purity 95%

Mol.weight 291.31 CAS

**EN300-116863**

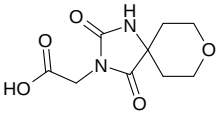

**2-{2,4-dioxo-8-oxa-1,3-diazaspiro[4.5]decan-3-yl}acetic acid**

Mol.fmla $C_9H_{12}N_2O_5$ purity 95%

Mol.weight 228.21 CAS

**EN300-116889**

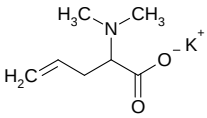

**potassium 2-(dimethylamino)pent-4-enoate**

Mol.fmla $C_7H_{12}KNO_2$ purity 95%

Mol.weight 181.28 CAS

**EN300-116997**

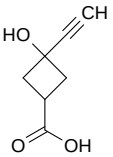

**3-ethynyl-3-hydroxycyclobutane-1-carboxylic acid**

Mol.fmla $C_7H_8O_3$ purity 95%

Mol.weight 140.14 CAS 1501262-68-5

**EN300-117772**

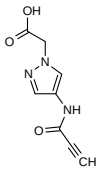

**2-[4-(prop-2-ynamido)-1H-pyrazol-1-yl]acetic acid**

Mol.fmla $C_8H_7N_3O_3$ purity 95%

Mol.weight 193.16 CAS 1178944-49-4

**EN300-117774**

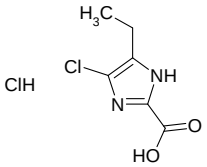

**4-chloro-5-ethyl-1H-imidazole-2-carboxylic acid hydrochloride**

Mol.fmla $C_6H_8Cl_2N_2O_2$ purity 95%

Mol.weight 211.05 CAS

**EN300-117781**

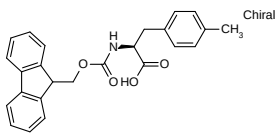

**(2S)-2-({[(9H-fluoren-9-yl)methoxy]carbonyl}amino)-3-(4-methylphenyl)propanoic acid**

Chiral

Mol.fmla $C_{25}H_{23}NO_4$ purity 95%

Mol.weight 401.47 CAS

**EN300-117781**

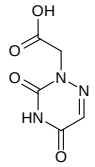

**2-(3,5-dioxo-2,3,4,5-tetrahydro-1,2,4-triazin-2-yl)acetic acid**

Mol.fmla $C_5H_5N_3O_4$ purity 95%

Mol.weight 171.11 CAS 95209-82-8

**EN300-117803**

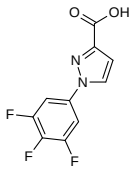

**1-(3,4,5-trifluorophenyl)-1H-pyrazole-3-carboxylic acid**

Mol.fmla $C_{10}H_5F_3N_2O_2$ purity 95%

Mol.weight 242.16 CAS 1464803-79-9

**EN300-117803**

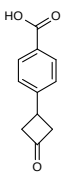

**4-(3-oxocyclobutyl)benzoic acid**

Mol.fmla $C_{11}H_{10}O_3$ purity 95%

Mol.weight 190.20 CAS

**EN300-117807**

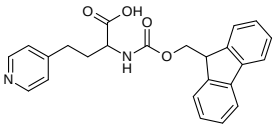

**2-({[(9H-fluoren-9-yl)methoxy]carbonyl}amino)-4-(pyridin-4-yl)butanoic acid**

Mol.fmla $C_{24}H_{22}N_2O_4$ purity 95%

Mol.weight 402.45 CAS 273222-02-9

**EN300-117807**

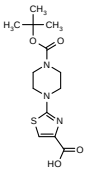

**2-{4-[(tert-butoxy)carbonyl]piperazin-1-yl}-1,3-thiazole-4-carboxylic acid**

Mol.fmla $C_{13}H_{19}N_3O_4S$ purity 95%

Mol.weight 313.38 CAS

**EN300-117808**

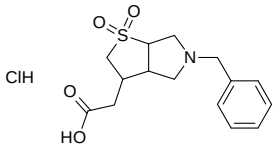

**2-{5-benzyl-1,1-dioxo-hexahydro-2H-1lambda6-thieno[2,3-c]pyrrol-3-yl}acetic acid hydrochloride**

Mol.fmla $C_{15}H_{20}ClNO_4S$ purity 95%

Mol.weight 345.85 CAS

**EN300-117820**

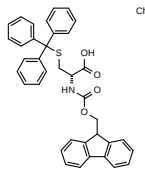

**(2S)-2-({[(9H-fluoren-9-yl)methoxy]carbonyl}amino)-3-[(triphenylmethyl)sulfanyl]propanoic acid**

Mol.fmla $C_{37}H_{31}NO_4S$ purity 95%
Mol.weight 585.73 CAS 167015-11-4

**EN300-117821**

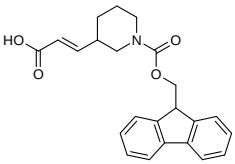

**(2E)-3-(1-{[(9H-fluoren-9-yl)methoxy]carbonyl}piperidin-3-yl)prop-2-enoic acid**

Mol.fmla $C_{23}H_{23}NO_4$ purity 95%
Mol.weight 377.44 CAS

**EN300-117822**

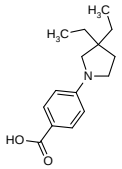

**4-(3,3-diethylpyrrolidin-1-yl)benzoic acid**

Mol.fmla $C_{15}H_{21}NO_2$ purity 95%
Mol.weight 247.34 CAS

**EN300-117822**

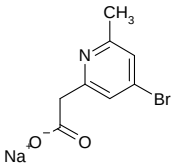

**sodium 2-(4-bromo-6-methylpyridin-2-yl)acetate**

Mol.fmla $C_8H_7BrNNaO_2$ purity 95%
Mol.weight 252.04 CAS

**EN300-117823**

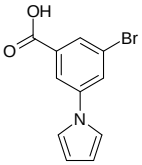

**3-bromo-5-(1H-pyrrol-1-yl)benzoic acid**

Mol.fmla $C_{11}H_8BrNO_2$ purity 95%
Mol.weight 266.10 CAS 1502169-97-2

**EN300-117833**

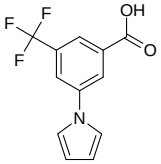

**3-(1H-pyrrol-1-yl)-5-(trifluoromethyl)benzoic acid**

Mol.fmla $C_{12}H_8F_3NO_2$ purity 95%
Mol.weight 255.20 CAS

**EN300-117834**

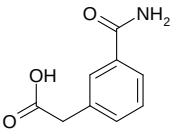

**2-(3-carbamoylphenyl)acetic acid**

Mol.fmla $C_9H_9NO_3$ purity 95%
Mol.weight 179.18 CAS

**EN300-117967**

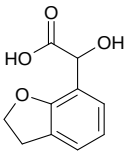

**2-(2,3-dihydro-1-benzofuran-7-yl)-2-hydroxyacetic acid**

Mol.fmla $C_{10}H_{10}O_4$ purity 95%
Mol.weight 194.19 CAS 1594835-92-3

**EN300-117967**

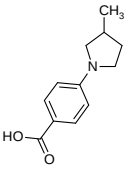

**4-(3-methylpyrrolidin-1-yl)benzoic acid**

Mol.fmla $C_{12}H_{15}NO_2$ purity 95%
Mol.weight 205.26 CAS 1291893-97-4

**EN300-117971**

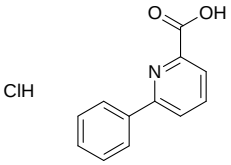

**6-phenylpyridine-2-carboxylic acid hydrochloride**

Mol.fmla $C_{12}H_{10}ClNO_2$ purity 95%
Mol.weight 235.67 CAS

**EN300-117976**

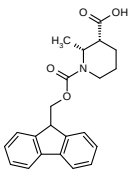

**rac-(2R,3R)-1-{[(9H-fluoren-9-yl)methoxy]carbonyl}-2-methylpiperidine-3-carboxylic acid**

Mol.fmla $C_{22}H_{23}NO_4$ purity 95%
Mol.weight 365.43 CAS

**EN300-117976**

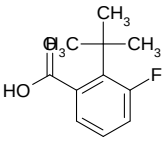

**2-tert-butyl-3-fluorobenzoic acid**

Mol.fmla $C_{11}H_{13}FO_2$ purity 95%
Mol.weight 196.22 CAS 1369777-27-4

**EN300-117978**

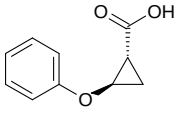

**rac-(1R,2R)-2-phenoxycyclopropane-1-carboxylic acid**

Mol.fmla $C_{10}H_{10}O_3$ purity 95%
Mol.weight 178.19 CAS 2120-94-7

**EN300-117979**

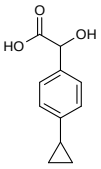

**2-(4-cyclopropylphenyl)-2-hydroxyacetic acid**

Mol.fmla $C_{11}H_{12}O_3$ purity 95%
Mol.weight 192.22 CAS 1541522-02-4

**EN300-117986**

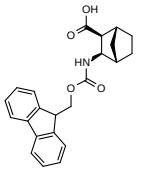

**rac-(1R,2S,3R,4S)-3-({[(9H-fluoren-9-yl)methoxy]carbonyl}amino)bicyclo[2.2.1]heptane-2-carboxylic acid**

Mol.fmla $C_{23}H_{23}NO_4$ purity 95%
Mol.weight 377.44 CAS

**EN300-117986**

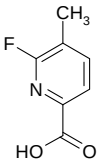

**6-fluoro-5-methylpyridine-2-carboxylic acid**

Mol.fmla $C_7H_6FNO_2$ purity 95%
Mol.weight 155.13 CAS

**EN300-117987**

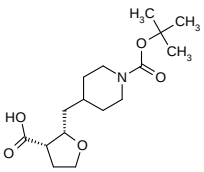

**rac-(2R,3R)-2-({1-[(tert-butoxy)carbonyl]piperidin-4-yl}methyl)oxolane-3-carboxylic acid**

Mol.fmla $C_{16}H_{27}NO_5$ purity 95%
Mol.weight 313.40 CAS

**EN300-117988**

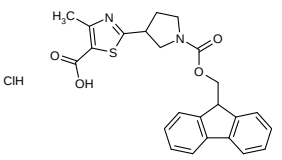

**2-(1-{[(9H-fluoren-9-yl)methoxy]carbonyl}pyrrolidin-3-yl)-4-methyl-1,3-thiazole-5-carboxylic acid hydrochloride**

Mol.fmla $C_{24}H_{23}ClN_2O_4S$ purity 95%
Mol.weight 470.98 CAS

**EN300-117990**

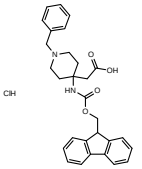

**2-[1-benzyl-4-({[(9H-fluoren-9-yl)methoxy]carbonyl}amino)piperidin-4-yl]acetic acid hydrochloride**

Mol.fmla $C_{29}H_{31}ClN_2O_4$ purity 95%
Mol.weight 507.03 CAS

**EN300-117995**

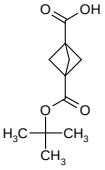

**3-[(tert-butoxy)carbonyl]bicyclo[1.1.1]pentane-1-carboxylic acid**

Mol.fmla $C_{11}H_{16}O_4$ purity 95%
Mol.weight 212.25 CAS

**EN300-117999**

**2-(4-methylthiophen-2-yl)acetic acid**

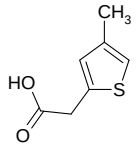

Mol.fmla $C_7H_8O_2S$ purity 95%
Mol.weight 156.20 CAS

**EN300-118000**

**3-methyl-8,8-dioxo-8lambda6-thiabicyclo[3.2.1]octane-3-carboxylic acid**

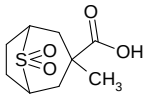

Mol.fmla $C_9H_{14}O_4S$ purity 95%
Mol.weight 218.27 CAS

**EN300-118000**

**3-methyl-8-thiabicyclo[3.2.1]octane-3-carboxylic acid**

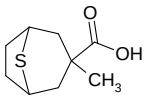

Mol.fmla $C_9H_{14}O_2S$ purity 95%
Mol.weight 186.27 CAS

**EN300-118000**

**1-(oxan-4-yl)cyclopropane-1-carboxylic acid**

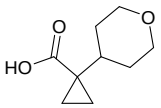

Mol.fmla $C_9H_{14}O_3$ purity 95%
Mol.weight 170.21 CAS 1447944-17-3

**EN300-118001**

**4-(4-bromophenyl)pentanoic acid**

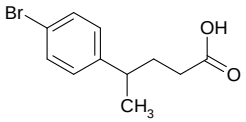

Mol.fmla $C_{11}H_{13}BrO_2$ purity 95%
Mol.weight 257.13 CAS

**EN300-118008**

**lithium(1+) ion 4-(2-methyloxetan-2-yl)benzoate**

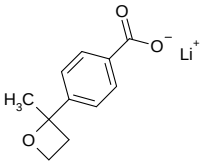

Mol.fmla $C_{11}H_{11}LiO_3$ purity 95%
Mol.weight 198.15 CAS

**EN300-119615**

**5,5-dimethylheptanoic acid**

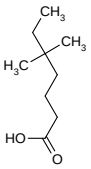

Mol.fmla $C_9H_{18}O_2$ purity 95%
Mol.weight 158.24 CAS 52146-21-1

**EN300-119616**

**2-[(benzyloxy)methyl]-2-methylbutanoic acid**

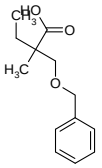

Mol.fmla $C_{13}H_{18}O_3$ purity 95%
Mol.weight 222.29 CAS 1603260-32-7

**EN300-119616**

**4-bromo-2-tert-butylbenzoic acid**

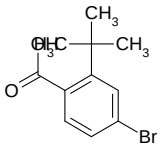

Mol.fmla $C_{11}H_{13}BrO_2$ purity 95%
Mol.weight 257.13 CAS

**EN300-119808**

**5-propanamidopyridine-3-carboxylic acid**

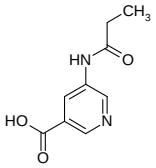

Mol.fmla $C_9H_{10}N_2O_3$ purity 95%
Mol.weight 194.19 CAS 1341770-86-2

**EN300-119810**

**5-(but-3-yne-1-sulfonyl)-2-fluorobenzoic acid**

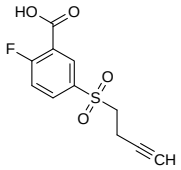

Mol.fmla $C_{11}H_9FO_4S$ purity 95%
Mol.weight 256.25 CAS 1094238-45-5

**EN300-119812**

**4-hydroxy-3-methoxy-5-nitrobenzoic acid**

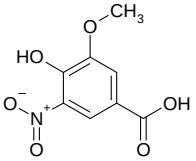

Mol.fmla $C_8H_7NO_6$ purity 95%
Mol.weight 213.15 CAS

**EN300-120325**

**2-(4-iodo-1H-1,2,3-triazol-1-yl)acetic acid**

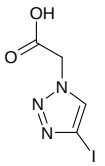

Mol.fmla $C_4H_4IN_3O_2$ purity 95%
Mol.weight 253.00 CAS

**EN300-121239**

**(2E)-3-cyclohexylbut-2-enoic acid**

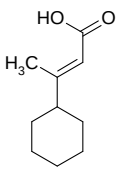

Mol.fmla $C_{10}H_{16}O_2$ purity 95%
Mol.weight 168.24 CAS 74896-74-5

**EN300-121246**

**3-(4-azidopiperidine-1-carbonyl)benzoic acid**

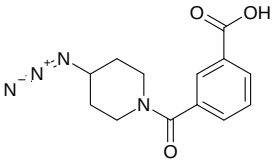

Mol.fmla $C_{13}H_{14}N_4O_3$ purity 95%
Mol.weight 274.28 CAS

**EN300-121248**

**2-(dimethylamino)-2-(1,3-thiazol-4-yl)acetic acid hydrochloride**

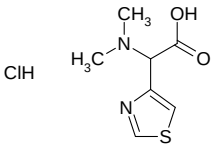

Mol.fmla $C_7H_{11}ClN_2O_2S$ purity 95%
Mol.weight 222.69 CAS

**EN300-126613**

**3-(1H-pyrazol-1-yl)pyridine-4-carboxylic acid hydrochloride**

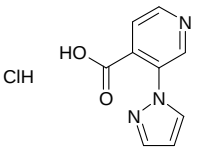

Mol.fmla $C_9H_8ClN_3O_2$ purity 95%
Mol.weight 225.64 CAS

**EN300-126614**

**8-hydroxy-1,7-naphthyridine-5-carboxylic acid hydrochloride**

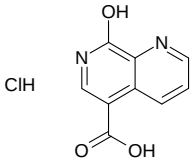

Mol.fmla $C_9H_7ClN_2O_3$ purity 95%
Mol.weight 226.62 CAS

**EN300-126621**

**4-oxo-1H,4H,5H-pyrazolo[3,4-d]pyrimidine-3-carboxylic acid**

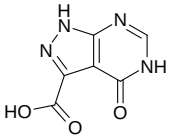

Mol.fmla $C_6H_4N_4O_3$ purity 95%
Mol.weight 180.12 CAS 864872-01-5

**EN300-126621**

**rac-(2R,3R)-1-[(tert-butoxy)carbonyl]-2-cyclopropylpiperidine-3-carboxylic acid**

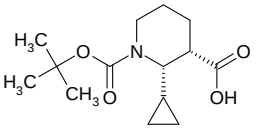

Mol.fmla $C_{14}H_{23}NO_4$ purity 95%
Mol.weight 269.34 CAS

**EN300-126623**

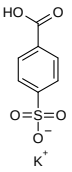

**potassium 4-carboxybenzene-1-sulfonate**

Mol.fmla $C_7H_5KO_5S$ purity 95%
Mol.weight 240.28 CAS

**EN300-126627**

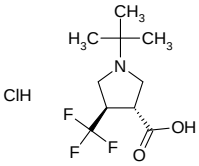

**rac-(3R,4R)-1-tert-butyl-4-(trifluoromethyl)pyrrolidine-3-carboxylic acid hydrochloride**

Mol.fmla $C_{10}H_{17}ClF_3NO_2$ purity 95%
Mol.weight 275.70 CAS 1807937-80-9

**EN300-126627**

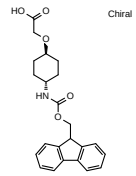

**2-{[(1r,4r)-4-({[(9H-fluoren-9-yl)methoxy]carbonyl}amino)cyclohexyl]oxy}acetic acid**

Mol.fmla $C_{23}H_{25}NO_5$ purity 95%
Mol.weight 395.46 CAS

**EN300-126630**

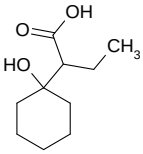

**2-(1-hydroxycyclohexyl)butanoic acid**

Mol.fmla $C_{10}H_{18}O_3$ purity 95%
Mol.weight 186.25 CAS 512-16-3

**EN300-126634**

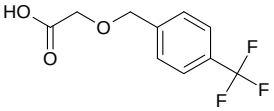

**2-{[4-(trifluoromethyl)phenyl]methoxy}acetic acid**

Mol.fmla $C_{10}H_9F_3O_3$ purity 95%
Mol.weight 234.18 CAS

**EN300-126634**

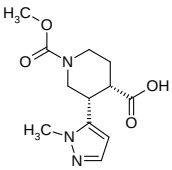

**rac-(3R,4R)-1-(methoxycarbonyl)-3-(1-methyl-1H-pyrazol-5-yl)piperidine-4-carboxylic acid**

Mol.fmla $C_{12}H_{17}N_3O_4$ purity 95%
Mol.weight 267.29 CAS

**EN300-126638**

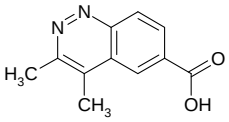

**3,4-dimethylcinnoline-6-carboxylic acid**

Mol.fmla $C_{11}H_{10}N_2O_2$ purity 95%
Mol.weight 202.21 CAS 1176775-00-0

**EN300-126651**

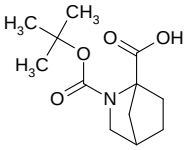

**2-[(tert-butoxy)carbonyl]-2-azabicyclo[2.2.1]heptane-1-carboxylic acid**

Mol.fmla $C_{12}H_{19}NO_4$ purity 95%
Mol.weight 241.29 CAS 1785534-07-7

**EN300-126652**

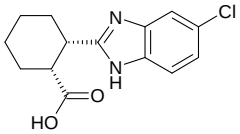

**rac-(1R,2S)-2-(5-chloro-1H-1,3-benzodiazol-2-yl)cyclohexane-1-carboxylic acid**

Mol.fmla $C_{14}H_{15}ClN_2O_2$ purity 95%
Mol.weight 278.74 CAS

**EN300-126652**

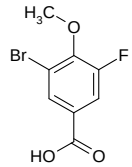

**3-bromo-5-fluoro-4-methoxybenzoic acid**

Mol.fmla $C_8H_6BrFO_3$ purity 95%
Mol.weight 249.04 CAS 445019-47-6

**EN300-126711**

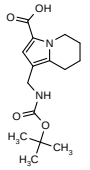

**1-({[(tert-butoxy)carbonyl]amino}methyl)-5,6,7,8-tetrahydroindolizine-3-carboxylic acid**

Mol.fmla $C_{15}H_{22}N_2O_4$ purity 95%
Mol.weight 294.35 CAS

**EN300-126716**

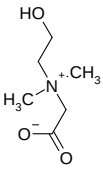

**2-[(2-hydroxyethyl)dimethylazaniumyl]acetate**

Mol.fmla $C_6H_{13}NO_3$ purity 95%
Mol.weight 147.18 CAS

**EN300-126717**

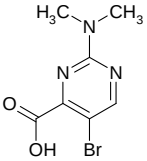

**5-bromo-2-(dimethylamino)pyrimidine-4-carboxylic acid**

Mol.fmla $C_7H_8BrN_3O_2$ purity 95%
Mol.weight 246.06 CAS 914208-45-0

**EN300-126717**

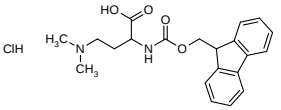

**4-(dimethylamino)-2-({[(9H-fluoren-9-yl)methoxy]carbonyl}amino)butanoic acid hydrochloride**

Mol.fmla $C_{21}H_{25}ClN_2O_4$ purity 95%
Mol.weight 404.90 CAS

**EN300-126720**

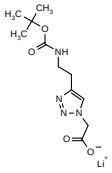

**lithium(1+) ion 2-[4-(2-{[(tert-butoxy)carbonyl]amino}ethyl)-1H-1,2,3-triazol-1-yl]acetate**

Mol.fmla $C_{11}H_{17}LiN_4O_4$ purity 95%
Mol.weight 276.22 CAS

**EN300-126723**

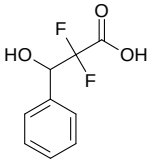

**2,2-difluoro-3-hydroxy-3-phenylpropanoic acid**

Mol.fmla $C_9H_8F_2O_3$ purity 95%
Mol.weight 202.16 CAS

**EN300-126731**

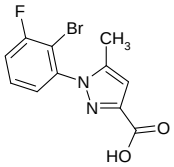

**1-(2-bromo-3-fluorophenyl)-5-methyl-1H-pyrazole-3-carboxylic acid**

Mol.fmla $C_{11}H_8BrFN_2O_2$ purity 95%
Mol.weight 299.10 CAS

**EN300-126733**

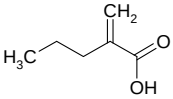

**2-methylidenepentanoic acid**

Mol.fmla $C_6H_{10}O_2$ purity 95%
Mol.weight 114.15 CAS

**EN300-127388**

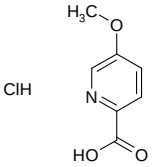

**5-methoxypyridine-2-carboxylic acid hydrochloride**

Mol.fmla $C_7H_8ClNO_3$ purity 95%
Mol.weight 189.60 CAS

**EN300-136218**

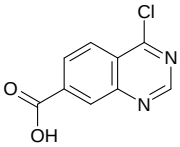

**4-chloroquinazoline-7-carboxylic acid**

Mol.fmla $C_9H_5ClN_2O_2$ purity 95%
Mol.weight 208.61 CAS

**EN300-147987**

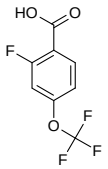

**2-fluoro-4-(trifluoromethoxy)benzoic acid**

Mol.fmla $C_8H_4F_4O_3$ purity 95%
Mol.weight 224.11 CAS

**EN300-171547**

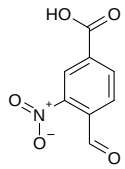

**4-formyl-3-nitrobenzoic acid**

Mol.fmla $C_8H_5NO_5$ purity 95%
Mol.weight 195.13 CAS

**EN300-176594**

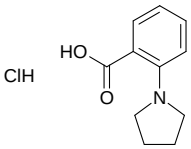

**2-(pyrrolidin-1-yl)benzoic acid hydrochloride**

Mol.fmla $C_{11}H_{14}ClNO_2$ purity 95%
Mol.weight 227.69 CAS

**EN300-177869**

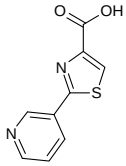

**2-(pyridin-3-yl)-1,3-thiazole-4-carboxylic acid**

Mol.fmla $C_9H_6N_2O_2S$ purity 95%
Mol.weight 206.22 CAS

**EN300-178638**

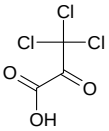

**3,3,3-trichloro-2-oxopropanoic acid**

Mol.fmla $C_3HCl_3O_3$ purity 95%
Mol.weight 191.40 CAS 105319-39-9

**EN300-185460**

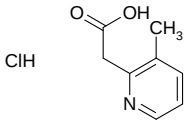

**2-(3-methylpyridin-2-yl)acetic acid hydrochloride**

Mol.fmla $C_8H_{10}ClNO_2$ purity 95%
Mol.weight 187.63 CAS 1609395-45-0

**EN300-187431**

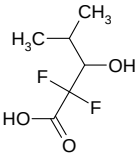

**2,2-difluoro-3-hydroxy-4-methylpentanoic acid**

Mol.fmla $C_6H_{10}F_2O_3$ purity 95%
Mol.weight 168.14 CAS

**EN300-189883**

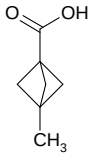

**3-methylbicyclo[1.1.1]pentane-1-carboxylic acid**

Mol.fmla $C_7H_{10}O_2$ purity 95%
Mol.weight 126.16 CAS

**EN300-200083**

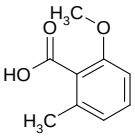

**2-methoxy-6-methylbenzoic acid**

Mol.fmla $C_9H_{10}O_3$ purity 95%
Mol.weight 166.18 CAS

**EN300-206044**

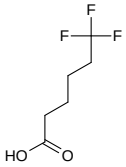

**6,6,6-trifluorohexanoic acid**

Mol.fmla $C_6H_9F_3O_2$ purity 95%
Mol.weight 170.13 CAS

**EN300-207675**

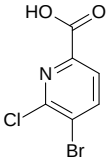

**5-bromo-6-chloropyridine-2-carboxylic acid**

Mol.fmla $C_6H_3BrClNO_2$ purity 95%
Mol.weight 236.45 CAS 959958-25-9

**EN300-207903**

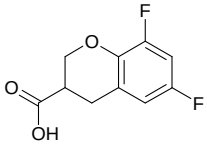

**6,8-difluoro-3,4-dihydro-2H-1-benzopyran-3-carboxylic acid**

Mol.fmla $C_{10}H_8F_2O_3$ purity 95%
Mol.weight 214.17 CAS 1528456-18-9

**EN300-210116**

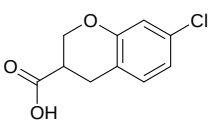

**7-chloro-3,4-dihydro-2H-1-benzopyran-3-carboxylic acid**

Mol.fmla $C_{10}H_9ClO_3$ purity 95%
Mol.weight 212.63 CAS 1518839-13-8

**EN300-210118**

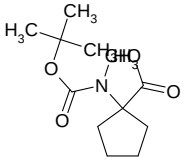

**1-{[(tert-butoxy)carbonyl](methyl)amino}cyclopentane-1-carboxylic acid**

Mol.fmla $C_{12}H_{21}NO_4$ purity 95%
Mol.weight 243.31 CAS

**EN300-217546**

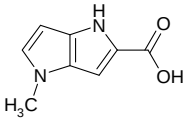

**4-methyl-1H,4H-pyrrolo[3,2-b]pyrrole-2-carboxylic acid**

Mol.fmla $C_8H_8N_2O_2$ purity 95%
Mol.weight 164.17 CAS 1007386-48-2

**EN300-217741**

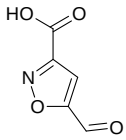

**5-formyl-1,2-oxazole-3-carboxylic acid**

Mol.fmla $C_5H_3NO_4$ purity 95%
Mol.weight 141.08 CAS

**EN300-220402**

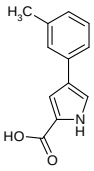

**4-(3-methylphenyl)-1H-pyrrole-2-carboxylic acid**

Mol.fmla $C_{12}H_{11}NO_2$ purity 95%
Mol.weight 201.23 CAS 1204297-96-0

**EN300-237142**

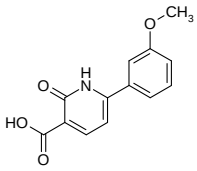

**6-(3-methoxyphenyl)-2-oxo-1,2-dihydropyridine-3-carboxylic acid**

Mol.fmla $C_{13}H_{11}NO_4$ purity 95%
Mol.weight 245.24 CAS

**EN300-238770**

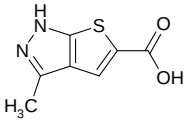

**3-methyl-1H-thieno[2,3-c]pyrazole-5-carboxylic acid**

Mol.fmla $C_7H_6N_2O_2S$ purity 95%
Mol.weight 182.20 CAS

**EN300-248443**

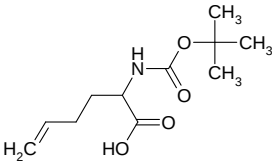

**2-{[(tert-butoxy)carbonyl]amino}hex-5-enoic acid**

Mol.fmla $C_{11}H_{19}NO_4$ purity 95%
Mol.weight 229.28 CAS

**EN300-253750**

**2-(1H-imidazol-2-yl)benzoic acid hydrochloride**

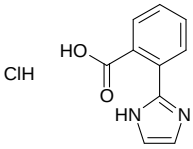

Mol.fmla $C_{10}H_9ClN_2O_2$ purity 95%
Mol.weight 224.65 CAS

**EN300-262063**

**3-tert-butylpyridine-2-carboxylic acid**

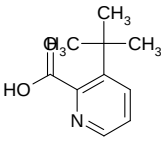

Mol.fmla $C_{10}H_{13}NO_2$ purity 95%
Mol.weight 179.22 CAS

**EN300-262513**

**3-cyclopropyl-4-({[(9H-fluoren-9-yl)methoxy]carbonyl}amino)butanoic acid**

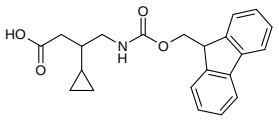

Mol.fmla $C_{22}H_{23}NO_4$ purity 95%
Mol.weight 365.43 CAS

**EN300-263509**

**2-[(tert-butoxy)carbonyl]-5-oxa-2-azaspiro[3.4]octane-7-carboxylic acid**

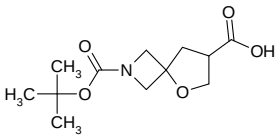

Mol.fmla $C_{12}H_{19}NO_5$ purity 95%
Mol.weight 257.29 CAS 1251009-46-7

**EN300-268881**

**2-(4-methoxypyridin-3-yl)acetic acid**

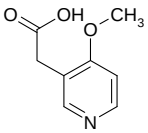

Mol.fmla $C_8H_9NO_3$ purity 95%
Mol.weight 167.17 CAS

**EN300-269803**

**2-{[(tert-butoxy)carbonyl]amino}-3-(3-methylpyridin-2-yl)propanoic acid**

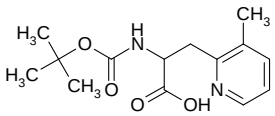

Mol.fmla $C_{14}H_{20}N_2O_4$ purity 95%
Mol.weight 280.33 CAS 1379843-04-5

**EN300-295633**

**1-benzyl-4-{[(tert-butoxy)carbonyl]amino}piperidine-4-carboxylic acid**

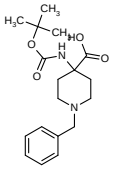

Mol.fmla $C_{18}H_{26}N_2O_4$ purity 95%
Mol.weight 334.42 CAS

**EN300-298345**

**pyrrolo[2,1-f][1,2,4]triazine-7-carboxylic acid**

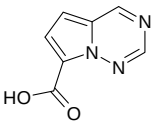

Mol.fmla $C_7H_5N_3O_2$ purity 95%
Mol.weight 163.14 CAS

**EN300-306716**

**(2E)-6-[(tert-butyldimethylsilyl)oxy]hex-2-enoic acid**

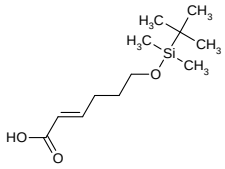

Mol.fmla $C_{12}H_{24}O_3Si$ purity 95%
Mol.weight 244.41 CAS

**EN300-310902**

**4-bromo-6-fluoro-1H-indole-2-carboxylic acid**

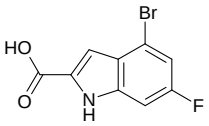

Mol.fmla $C_9H_5BrFNO_2$ purity 95%
Mol.weight 258.05 CAS 1701549-69-0

**EN300-317469**

**rac-(1R,3R)-3-hydroxycyclopentane-1-carboxylic acid**

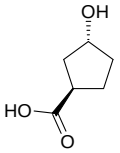

Mol.fmla $C_6H_{10}O_3$ purity 95%
Mol.weight 130.14 CAS

**EN300-321597**

**3-formyl-6-methoxy-1H-indole-2-carboxylic acid**

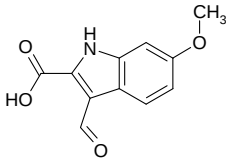

Mol.fmla $C_{11}H_9NO_4$ purity 95%
Mol.weight 219.20 CAS

**EN300-322108**

**3-(5-formylfuran-2-yl)-4-methylbenzoic acid**

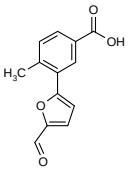

Mol.fmla $C_{13}H_{10}O_4$ purity 95%
Mol.weight 230.22 CAS

**EN300-331698**

**3-formyl-5,6-dimethoxy-1H-indole-2-carboxylic acid**

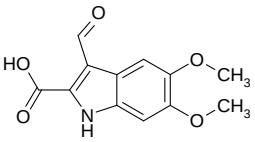

Mol.fmla $C_{12}H_{11}NO_5$ purity 95%
Mol.weight 249.23 CAS

**EN300-332084**

**5-(3-methylazetidin-1-yl)pyridine-3-carboxylic acid**

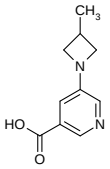

Mol.fmla $C_{10}H_{12}N_2O_2$ purity 95%
Mol.weight 192.22 CAS 1518440-05-5

**EN300-333516**

**6-chloro-7-fluoro-1H-indole-2-carboxylic acid**

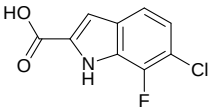

Mol.fmla $C_9H_5ClFNO_2$ purity 95%
Mol.weight 213.60 CAS

**EN300-340394**

**5-(2-formyl-1,3-thiazol-5-yl)-2-methylbenzoic acid**

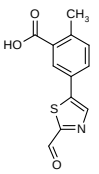

Mol.fmla $C_{12}H_9NO_3S$ purity 95%
Mol.weight 247.27 CAS 2060063-27-4

**EN300-345178**

**1-[(oxolan-2-yl)methyl]-1H-1,2,3-triazole-4-carboxylic acid**

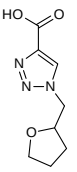

Mol.fmla $C_8H_{11}N_3O_3$ purity 95%
Mol.weight 197.20 CAS 1250343-44-2

**EN300-368758**

**5-ethyl-2-formylthiophene-3-carboxylic acid**

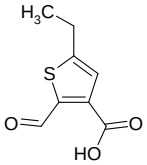

Mol.fmla $C_8H_8O_3S$ purity 95%
Mol.weight 184.22 CAS

**EN300-370904**

**1-[(3-oxocyclobutyl)methyl]-1H-1,2,3-triazole-4-carboxylic acid**

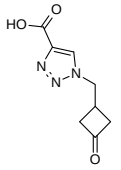

Mol.fmla $C_8H_9N_3O_3$ purity 95%
Mol.weight 195.18 CAS

**EN300-373258**

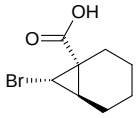

**rac-(1R,6S,7R)-7-bromobicyclo[4.1.0]heptane-1-carboxylic acid**

Mol.fmla $C_8H_{11}BrO_2$ purity 95%
Mol.weight 219.08 CAS

**EN300-383933**

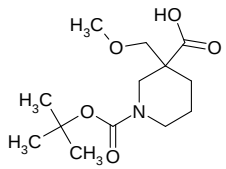

**1-[(tert-butoxy)carbonyl]-3-(methoxymethyl)piperidine-3-carboxylic acid**

Mol.fmla $C_{13}H_{23}NO_5$ purity 95%
Mol.weight 273.33 CAS

**EN300-393818**

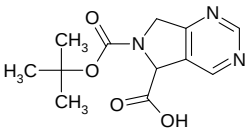

**6-[(tert-butoxy)carbonyl]-5H,6H,7H-pyrrolo[3,4-d]pyrimidine-5-carboxylic acid**

Mol.fmla $C_{12}H_{15}N_3O_4$ purity 95%
Mol.weight 265.27 CAS

**EN300-396119**

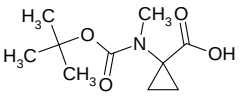

**1-{[(tert-butoxy)carbonyl](methyl)amino}cyclopropane-1-carboxylic acid**

Mol.fmla $C_{10}H_{17}NO_4$ purity 95%
Mol.weight 215.25 CAS 119145-87-8

**EN300-398706**

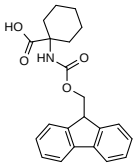

**1-({[(9H-fluoren-9-yl)methoxy]carbonyl}amino)cyclohexane-1-carboxylic acid**

Mol.fmla $C_{22}H_{23}NO_4$ purity 95%
Mol.weight 365.43 CAS 162648-54-6

**EN300-624004**

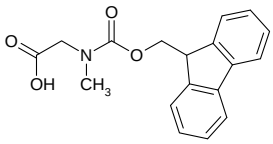

**2-({[(9H-fluoren-9-yl)methoxy]carbonyl}(methyl)amino)acetic acid**

Mol.fmla $C_{18}H_{17}NO_4$ purity 95%
Mol.weight 311.34 CAS

**EN300-624013**

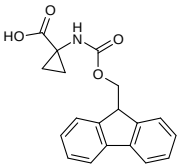

**1-({[(9H-fluoren-9-yl)methoxy]carbonyl}amino)cyclopropane-1-carboxylic acid**

Mol.fmla $C_{19}H_{17}NO_4$ purity 95%
Mol.weight 323.35 CAS

**EN300-624044**

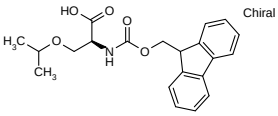

Chiral

**(2S)-2-({[(9H-fluoren-9-yl)methoxy]carbonyl}amino)-3-(propan-2-yloxy)propanoic acid**

Mol.fmla $C_{21}H_{23}NO_5$ purity 95%
Mol.weight 369.42 CAS

**EN300-648554**

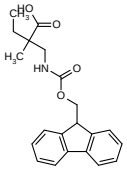

**2-[({[(9H-fluoren-9-yl)methoxy]carbonyl}amino)methyl]-2-methylbutanoic acid**

Mol.fmla $C_{21}H_{23}NO_4$ purity 95%
Mol.weight 353.42 CAS 1552504-03-6

**EN300-648989**

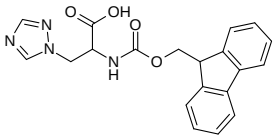

**2-({[(9H-fluoren-9-yl)methoxy]carbonyl}amino)-3-(1H-1,2,4-triazol-1-yl)propanoic acid**

Mol.fmla $C_{20}H_{18}N_4O_4$ purity 95%
Mol.weight 378.39 CAS

**EN300-649838**

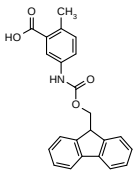

**5-({[(9H-fluoren-9-yl)methoxy]carbonyl}amino)-2-methylbenzoic acid**

Mol.fmla $C_{23}H_{19}NO_4$ purity 95%
Mol.weight 373.41 CAS 1339049-65-8

**EN300-649844**

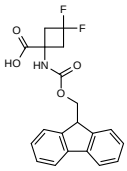

**1-({[(9H-fluoren-9-yl)methoxy]carbonyl}amino)-3,3-difluorocyclobutane-1-carboxylic acid**

Mol.fmla $C_{20}H_{17}F_2NO_4$ purity 95%
Mol.weight 373.36 CAS 1936532-04-5

**EN300-649927**

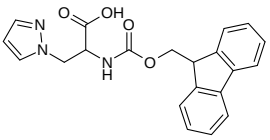

**2-({[(9H-fluoren-9-yl)methoxy]carbonyl}amino)-3-(1H-pyrazol-1-yl)propanoic acid**

Mol.fmla $C_{21}H_{19}N_3O_4$ purity 95%
Mol.weight 377.40 CAS

**EN300-649941**

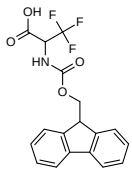

**2-({[(9H-fluoren-9-yl)methoxy]carbonyl}amino)-3,3,3-trifluoropropanoic acid**

Mol.fmla $C_{18}H_{14}F_3NO_4$ purity 95%
Mol.weight 365.31 CAS

**EN300-649992**

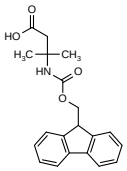

**3-({[(9H-fluoren-9-yl)methoxy]carbonyl}amino)-3-methylbutanoic acid**

Mol.fmla $C_{20}H_{21}NO_4$ purity 95%
Mol.weight 339.39 CAS 244031-65-0

**EN300-650111**

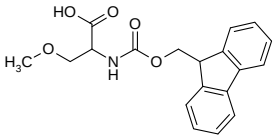

**2-({[(9H-fluoren-9-yl)methoxy]carbonyl}amino)-3-methoxypropanoic acid**

Mol.fmla $C_{19}H_{19}NO_5$ purity 95%
Mol.weight 341.37 CAS 215189-51-8

**EN300-650228**

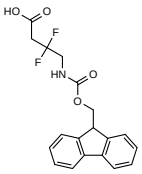

**4-({[(9H-fluoren-9-yl)methoxy]carbonyl}amino)-3,3-difluorobutanoic acid**

Mol.fmla $C_{19}H_{17}F_2NO_4$ purity 95%
Mol.weight 361.35 CAS 1936405-79-6

**EN300-650239**

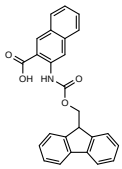

**3-({[(9H-fluoren-9-yl)methoxy]carbonyl}amino)naphthalene-2-carboxylic acid**

Mol.fmla $C_{26}H_{19}NO_4$ purity 95%
Mol.weight 409.45 CAS

**EN300-650279**

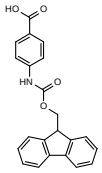

**4-({[(9H-fluoren-9-yl)methoxy]carbonyl}amino)benzoic acid**

Mol.fmla $C_{22}H_{17}NO_4$ purity 95%
Mol.weight 359.39 CAS 185116-43-2

**EN300-650283**

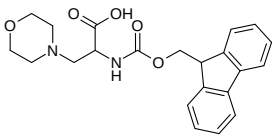

**2-({[(9H-fluoren-9-yl)methoxy]carbonyl}amino)-3-(morpholin-4-yl)propanoic acid**

Mol.fmla $C_{22}H_{24}N_2O_5$ purity 95%
Mol.weight 396.45 CAS

**EN300-650287**

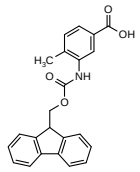

**3-({[(9H-fluoren-9-yl)methoxy]carbonyl}amino)-4-methylbenzoic acid**

Mol.fmla $C_{23}H_{19}NO_4$ purity 95%
Mol.weight 373.41 CAS

**EN300-650289**

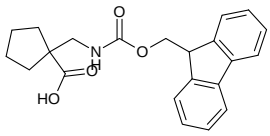

**1-[({[(9H-fluoren-9-yl)methoxy]carbonyl}amino)methyl]cyclopentane-1-carboxylic acid**

Mol.fmla $C_{22}H_{23}NO_4$ purity 95%
Mol.weight 365.43 CAS

**EN300-650363**

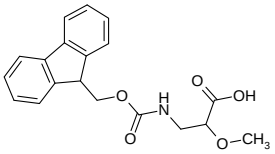

**3-({[(9H-fluoren-9-yl)methoxy]carbonyl}amino)-2-methoxypropanoic acid**

Mol.fmla $C_{19}H_{19}NO_5$ purity 95%
Mol.weight 341.37 CAS 1701501-40-7

**EN300-650365**

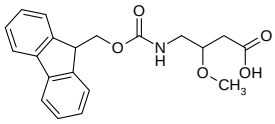

**4-({[(9H-fluoren-9-yl)methoxy]carbonyl}amino)-3-methoxybutanoic acid**

Mol.fmla $C_{20}H_{21}NO_5$ purity 95%
Mol.weight 355.39 CAS 1702834-19-2

**EN300-650408**

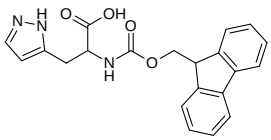

**2-({[(9H-fluoren-9-yl)methoxy]carbonyl}amino)-3-(1H-pyrazol-5-yl)propanoic acid**

Mol.fmla $C_{21}H_{19}N_3O_4$ purity 95%
Mol.weight 377.40 CAS

**EN300-650994**

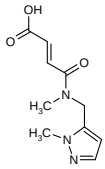

**(2E)-3-{methyl[(1-methyl-1H-pyrazol-5-yl)methyl]carbamoyl}prop-2-enoic acid**

Mol.fmla $C_{10}H_{13}N_3O_3$ purity 95%
Mol.weight 223.23 CAS

**EN300-651313**

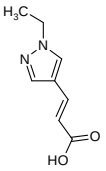

**(2E)-3-(1-ethyl-1H-pyrazol-4-yl)prop-2-enoic acid**

Mol.fmla $C_8H_{10}N_2O_2$ purity 95%
Mol.weight 166.18 CAS

**EN300-651320**

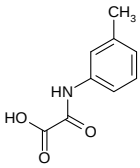

**[(3-methylphenyl)carbamoyl]formic acid**

Mol.fmla $C_9H_9NO_3$ purity 95%
Mol.weight 179.18 CAS 17738-78-2

**EN300-657204**

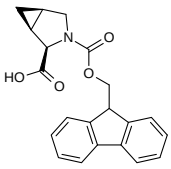

Chiral

**(1S,2R,5R)-3-{[(9H-fluoren-9-yl)methoxy]carbonyl}-3-azabicyclo[3.1.0]hexane-2-carboxylic acid**

Mol.fmla $C_{21}H_{19}NO_4$ purity 95%
Mol.weight 349.39 CAS

**EN300-657440**

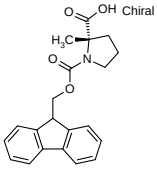

Chiral

**(2S)-1-{[(9H-fluoren-9-yl)methoxy]carbonyl}-2-methylpyrrolidine-2-carboxylic acid**

Mol.fmla $C_{21}H_{21}NO_4$ purity 90%
Mol.weight 351.41 CAS

**EN300-657459**

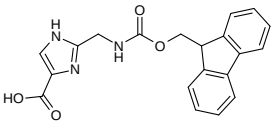

**2-[({[(9H-fluoren-9-yl)methoxy]carbonyl}amino)methyl]-1H-imidazole-4-carboxylic acid**

Mol.fmla $C_{20}H_{17}N_3O_4$ purity 95%
Mol.weight 363.38 CAS

**EN300-657490**

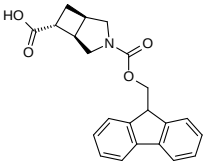

Chiral

**(1R,5R,6R)-3-{[(9H-fluoren-9-yl)methoxy]carbonyl}-3-azabicyclo[3.2.0]heptane-6-carboxylic acid**

Mol.fmla $C_{22}H_{21}NO_4$ purity 95%
Mol.weight 363.42 CAS

**EN300-657503**

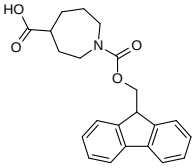

**1-{[(9H-fluoren-9-yl)methoxy]carbonyl}azepane-4-carboxylic acid**

Mol.fmla $C_{22}H_{23}NO_4$ purity 95%
Mol.weight 365.43 CAS 1936476-88-8

**EN300-657556**

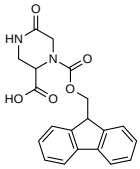

**1-{[(9H-fluoren-9-yl)methoxy]carbonyl}-5-oxopiperazine-2-carboxylic acid**

Mol.fmla $C_{20}H_{18}N_2O_5$ purity 95%
Mol.weight 366.38 CAS 1701778-09-7

**EN300-657559**

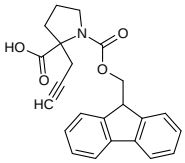

**1-{[(9H-fluoren-9-yl)methoxy]carbonyl}-2-(prop-2-yn-1-yl)pyrrolidine-2-carboxylic acid**

Mol.fmla $C_{23}H_{21}NO_4$ purity 95%
Mol.weight 375.43 CAS

**EN300-657610**

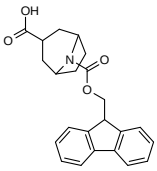

**8-{[(9H-fluoren-9-yl)methoxy]carbonyl}-8-azabicyclo[3.2.1]octane-3-carboxylic acid**

Mol.fmla $C_{23}H_{23}NO_4$ purity 95%
Mol.weight 377.44 CAS

**EN300-657641**

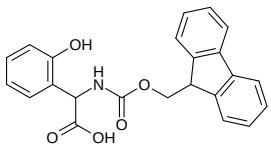

**2-({[(9H-fluoren-9-yl)methoxy]carbonyl}amino)-2-(2-hydroxyphenyl)acetic acid**

Mol.fmla $C_{23}H_{19}NO_5$ purity 95%
Mol.weight 389.41 CAS

**EN300-657733**

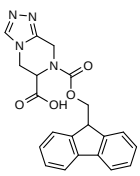

**7-{[(9H-fluoren-9-yl)methoxy]carbonyl}-5H,6H,7H,8H-[1,2,4]triazolo[4,3-a]pyrazine-6-carboxylic acid**

Mol.fmla $C_{21}H_{18}N_4O_4$ purity 95%
Mol.weight 390.40 CAS

**EN300-657737**

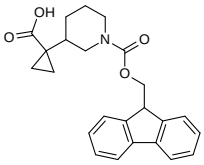

**1-(1-{[(9H-fluoren-9-yl)methoxy]carbonyl}piperidin-3-yl)cyclopropane-1-carboxylic acid**

Mol.fmla $C_{24}H_{25}NO_4$ purity 95%
Mol.weight 391.47 CAS

**EN300-657755**

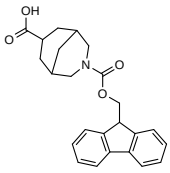

**3-{[(9H-fluoren-9-yl)methoxy]carbonyl}-3-azabicyclo[3.3.1]nonane-7-carboxylic acid**

Mol.fmla $C_{24}H_{25}NO_4$ purity 95%
Mol.weight 391.47 CAS

**EN300-657760**

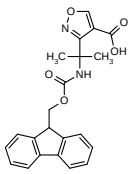

**3-[2-({[(9H-fluoren-9-yl)methoxy]carbonyl}amino)propan-2-yl]-1,2-oxazole-4-carboxylic acid**

Mol.fmla $C_{22}H_{20}N_2O_5$ purity 95%
Mol.weight 392.42 CAS

**EN300-657763**

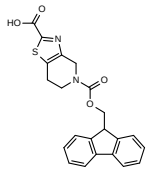

**5-[[(9H-fluoren-9-yl)methoxy]carbonyl}-4H,5H,6H,7H-[1,3]thiazolo[4,5-c]pyridine-2-carboxylic acid**

Mol.fmla $C_{22}H_{18}N_2O_4S$ purity 95%
Mol.weight 406.46 CAS 2091737-71-0

**EN300-657900**

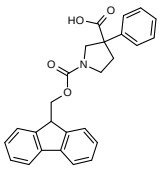

**1-{[(9H-fluoren-9-yl)methoxy]carbonyl}-3-phenylpyrrolidine-3-carboxylic acid**

Mol.fmla $C_{26}H_{23}NO_4$ purity 95%
Mol.weight 413.48 CAS

**EN300-657951**

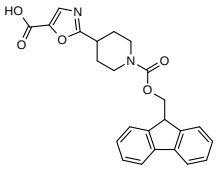

**2-(1-{[(9H-fluoren-9-yl)methoxy]carbonyl}piperidin-4-yl)-1,3-oxazole-5-carboxylic acid**

Mol.fmla $C_{24}H_{22}N_2O_5$ purity 95%
Mol.weight 418.45 CAS

**EN300-658009**

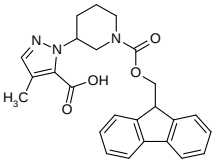

**1-(1-{[(9H-fluoren-9-yl)methoxy]carbonyl}piperidin-3-yl)-4-methyl-1H-pyrazole-5-carboxylic acid**

Mol.fmla $C_{25}H_{25}N_3O_4$ purity 95%
Mol.weight 431.50 CAS

**EN300-658120**

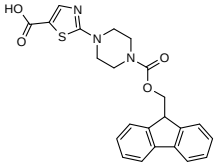

**2-(4-{[(9H-fluoren-9-yl)methoxy]carbonyl}piperazin-1-yl)-1,3-thiazole-5-carboxylic acid**

Mol.fmla $C_{23}H_{21}N_3O_4S$ purity 95%
Mol.weight 435.51 CAS

**EN300-658152**

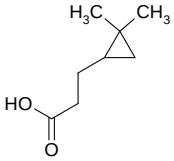

**3-(2,2-dimethylcyclopropyl)propanoic acid**

Mol.fmla $C_8H_{14}O_2$ purity 95%
Mol.weight 142.20 CAS 124201-52-1

**EN300-658424**

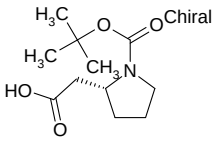

**2-[(2R)-1-[(tert-butoxy)carbonyl]pyrrolidin-2-yl]acetic acid**

Mol.fmla $C_{11}H_{19}NO_4$ purity 95%
Mol.weight 229.28 CAS

**EN300-658506**

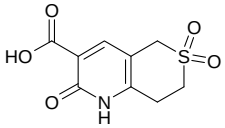

**2,6,6-trioxo-1H,2H,5H,7H,8H-6lambda6-thiopyrano[4,3-b]pyridine-3-carboxylic acid**

Mol.fmla $C_9H_9NO_5S$ purity 95%
Mol.weight 243.24 CAS 1249349-29-8

**EN300-658617**

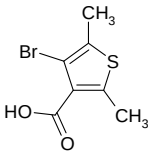

**4-bromo-2,5-dimethylthiophene-3-carboxylic acid**

Mol.fmla $C_7H_7BrO_2S$ purity 95%
Mol.weight 235.10 CAS

**EN300-696759**

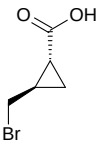

**rac-(1R,2R)-2-(bromomethyl)cyclopropane-1-carboxylic acid**

Mol.fmla $C_5H_7BrO_2$ purity 95%
Mol.weight 179.01 CAS

**EN300-697525**

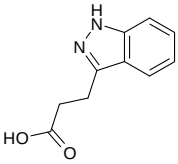

**3-(1H-indazol-3-yl)propanoic acid**

Mol.fmla $C_{10}H_{10}N_2O_2$ purity 95%
Mol.weight 190.20 CAS 214541-51-2

**EN300-697538**

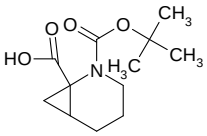

**2-[(tert-butoxy)carbonyl]-2-azabicyclo[4.1.0]heptane-1-carboxylic acid**

Mol.fmla $C_{12}H_{19}NO_4$ purity 95%
Mol.weight 241.29 CAS

**EN300-702966**

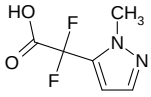

**2,2-difluoro-2-(1-methyl-1H-pyrazol-5-yl)acetic acid**

Mol.fmla $C_6H_6F_2N_2O_2$ purity 95%
Mol.weight 176.12 CAS 1342825-90-4

**EN300-703094**

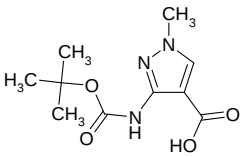

**3-{[(tert-butoxy)carbonyl]amino}-1-methyl-1H-pyrazole-4-carboxylic acid**

Mol.fmla $C_{10}H_{15}N_3O_4$ purity 95%
Mol.weight 241.25 CAS 1654723-08-6

**EN300-706075**

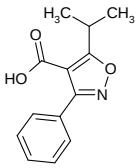

**3-phenyl-5-(propan-2-yl)-1,2-oxazole-4-carboxylic acid**

Mol.fmla $C_{13}H_{13}NO_3$ purity 95%
Mol.weight 231.25 CAS 92029-28-2

**EN300-717070**

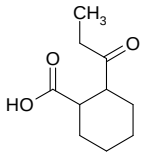

**2-propanoylcyclohexane-1-carboxylic acid**

Mol.fmla $C_{10}H_{16}O_3$ purity 95%
Mol.weight 184.24 CAS 148029-01-0

**EN300-719598**

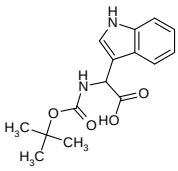

**2-{[(tert-butoxy)carbonyl]amino}-2-(1H-indol-3-yl)acetic acid**

Mol.fmla $C_{15}H_{18}N_2O_4$ purity 95%
Mol.weight 290.32 CAS

**EN300-726372**

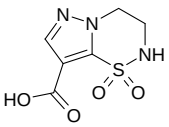

**1,1-dioxo-2H,3H,4H-1lambda6-pyrazolo[1,5-e][1,2,5]thiadiazine-8-carboxylic acid**

Mol.fmla $C_6H_7N_3O_4S$ purity 95%
Mol.weight 217.20 CAS

**EN300-734901**

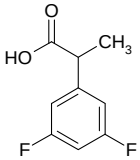

**2-(3,5-difluorophenyl)propanoic acid**

Mol.fmla $C_9H_8F_2O_2$ purity 95%
Mol.weight 186.16 CAS 263162-45-4

**EN300-735940**

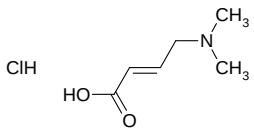

**(2E)-4-(dimethylamino)but-2-enoic acid hydrochloride**

Mol.fmla $C_6H_{12}ClNO_2$ purity 95%
Mol.weight 165.62 CAS 848133-35-7

**EN300-736086**

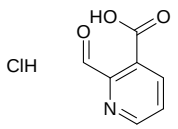

**2-formylpyridine-3-carboxylic acid hydrochloride**

Mol.fmla $C_7H_6ClNO_3$ purity 95%
Mol.weight 187.58 CAS

**EN300-736715**

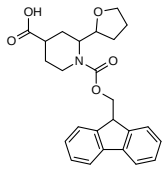

**1-{[(9H-fluoren-9-yl)methoxy]carbonyl}-2-(oxolan-2-yl)piperidine-4-carboxylic acid**

Mol.fmla $C_{25}H_{27}NO_5$ purity 95%
Mol.weight 421.50 CAS

**EN300-737030**

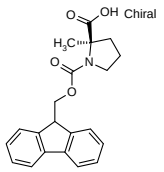

**(2R)-1-{[(9H-fluoren-9-yl)methoxy]carbonyl}-2-methylpyrrolidine-2-carboxylic acid**

Mol.fmla $C_{21}H_{21}NO_4$ purity 90%
Mol.weight 351.41 CAS

**EN300-740853**

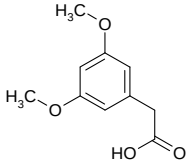

**2-(3,5-dimethoxyphenyl)acetic acid**

Mol.fmla $C_{10}H_{12}O_4$ purity 95%
Mol.weight 196.20 CAS

**EN300-741804**

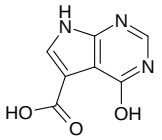

**4-hydroxy-7H-pyrrolo[2,3-d]pyrimidine-5-carboxylic acid**

Mol.fmla $C_7H_5N_3O_3$ purity 95%
Mol.weight 179.14 CAS 1554479-81-0

**EN300-746311**

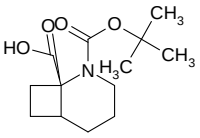

**2-[(tert-butoxy)carbonyl]-2-azabicyclo[4.2.0]octane-1-carboxylic acid**

Mol.fmla $C_{13}H_{21}NO_4$ purity 95%
Mol.weight 255.32 CAS

**EN300-746410**

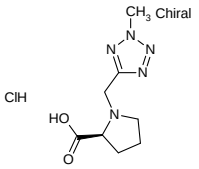

**(2S)-1-[(2-methyl-2H-1,2,3,4-tetrazol-5-yl)methyl]pyrrolidine-2-carboxylic acid hydrochloride**

Mol.fmla $C_8H_{14}ClN_5O_2$ purity 95%
Mol.weight 247.69 CAS

**EN300-754721**

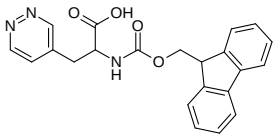

**2-({[(9H-fluoren-9-yl)methoxy]carbonyl}amino)-3-(pyridazin-4-yl)propanoic acid**

Mol.fmla $C_{22}H_{19}N_3O_4$ purity 95%
Mol.weight 389.41 CAS

**EN300-755426**

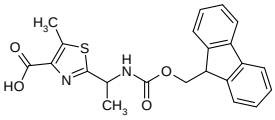

**2-[1-({[(9H-fluoren-9-yl)methoxy]carbonyl}amino)ethyl]-5-methyl-1,3-thiazole-4-carboxylic acid**

Mol.fmla $C_{22}H_{20}N_2O_4S$ purity 95%
Mol.weight 408.48 CAS

**EN300-755430**

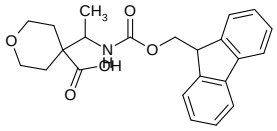

**4-[1-({[(9H-fluoren-9-yl)methoxy]carbonyl}amino)ethyl]oxane-4-carboxylic acid**

Mol.fmla $C_{23}H_{25}NO_5$ purity 95%
Mol.weight 395.46 CAS

**EN300-755431**

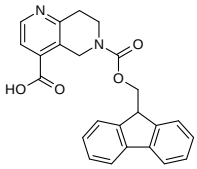

**6-{[(9H-fluoren-9-yl)methoxy]carbonyl}-5,6,7,8-tetrahydro-1,6-naphthyridine-4-carboxylic acid**

Mol.fmla $C_{24}H_{20}N_2O_4$ purity 95%
Mol.weight 400.44 CAS

**EN300-755438**

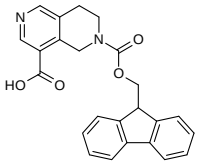

**6-{[(9H-fluoren-9-yl)methoxy]carbonyl}-5,6,7,8-tetrahydro-2,6-naphthyridine-4-carboxylic acid**

Mol.fmla $C_{24}H_{20}N_2O_4$ purity 95%
Mol.weight 400.44 CAS

**EN300-755442**

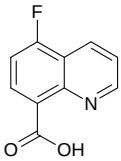

**5-fluoroquinoline-8-carboxylic acid**

Mol.fmla $C_{10}H_6FNO_2$ purity 95%
Mol.weight 191.16 CAS

**EN300-75838**

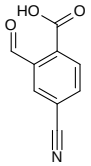

**4-cyano-2-formylbenzoic acid**

Mol.fmla $C_9H_5NO_3$ purity 95%
Mol.weight 175.15 CAS 1260658-70-5

**EN300-760958**

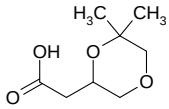

**2-(6,6-dimethyl-1,4-dioxan-2-yl)acetic acid**

Mol.fmla $C_8H_{14}O_4$ purity 95%
Mol.weight 174.20 CAS

**EN300-761133**

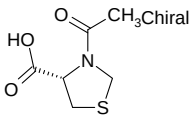

**(4S)-3-acetyl-1,3-thiazolidine-4-carboxylic acid**

Mol.fmla $C_6H_9NO_3S$ purity 95%
Mol.weight 175.21 CAS 104527-63-1

**EN300-761220**

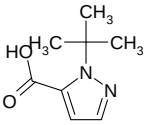

**1-tert-butyl-1H-pyrazole-5-carboxylic acid**

Mol.fmla $C_8H_{12}N_2O_2$ purity 95%
Mol.weight 168.20 CAS 1503816-02-1

**EN300-761628**

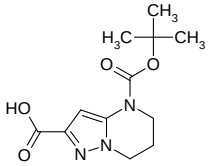

**4-[(tert-butoxy)carbonyl]-4H,5H,6H,7H-pyrazolo[1,5-a]pyrimidine-2-carboxylic acid**

Mol.fmla $C_{12}H_{17}N_3O_4$ purity 95%
Mol.weight 267.29 CAS

**EN300-761833**

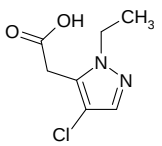

**2-(4-chloro-1-ethyl-1H-pyrazol-5-yl)acetic acid**

Mol.fmla $C_7H_9ClN_2O_2$ purity 95%
Mol.weight 188.61 CAS

**EN300-762660**

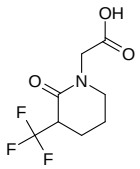

**2-[2-oxo-3-(trifluoromethyl)piperidin-1-yl]acetic acid**

Mol.fmla $C_8H_{10}F_3NO_3$ purity 95%
Mol.weight 225.17 CAS

**EN300-762965**

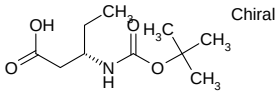

**(3S)-3-{[(tert-butoxy)carbonyl]amino}pentanoic acid**

Mol.fmla $C_{10}H_{19}NO_4$ purity 95%
Mol.weight 217.27 CAS

**EN300-768669**

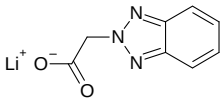

**lithium(1+) ion 2-(2H-1,2,3-benzotriazol-2-yl)acetate**

Mol.fmla $C_8H_6LiN_3O_2$ purity 95%
Mol.weight 183.09 CAS

**EN300-768703**

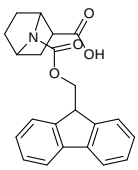

**7-{[(9H-fluoren-9-yl)methoxy]carbonyl}-7-azabicyclo[2.2.1]heptane-2-carboxylic acid**

Mol.fmla $C_{22}H_{21}NO_4$ purity 95%
Mol.weight 363.42 CAS 1561584-59-5

**EN300-77188**

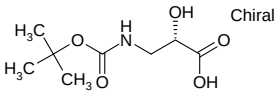

**(2S)-3-{[(tert-butoxy)carbonyl]amino}-2-hydroxypropanoic acid**

Mol.fmla $C_8H_{15}NO_5$ purity 95%
Mol.weight 205.21 CAS

**EN300-781041**

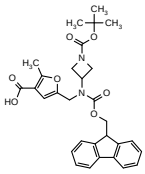

**5-[({1-[(tert-butoxy)carbonyl]azetidin-3-yl}({[(9H-fluoren-9-yl)methoxy]carbonyl})amino)methyl]-2-methylfuran-3-carboxylic acid**

Mol.fmla $C_{30}H_{32}N_2O_7$ purity 95%
Mol.weight 532.60 CAS

**EN300-781242**

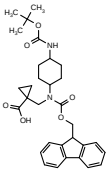

**1-{[(4-{[(tert-butoxy)carbonyl]amino}cyclohexyl)({[(9H-fluoren-9-yl)methoxy]carbonyl})amino]methyl}cyclopropane-1-carboxylic acid**

Mol.fmla $C_{31}H_{38}N_2O_6$ purity 90%
Mol.weight 534.66 CAS

**EN300-781289**

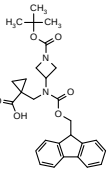

**1-[({1-[(tert-butoxy)carbonyl]azetidin-3-yl}({[(9H-fluoren-9-yl)methoxy]carbonyl})amino)methyl]cyclopropane-1-carboxylic acid**

Mol.fmla $C_{28}H_{32}N_2O_6$ purity 95%
Mol.weight 492.58 CAS

**EN300-781292**

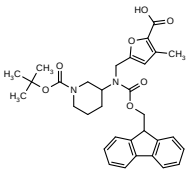

**5-[({1-[(tert-butoxy)carbonyl]piperidin-3-yl}({[(9H-fluoren-9-yl)methoxy]carbonyl})amino)methyl]-3-methylfuran-2-carboxylic acid**

Mol.fmla $C_{32}H_{36}N_2O_7$ purity 90%
Mol.weight 560.65 CAS

**EN300-781325**

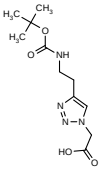

**2-[4-(2-{[(tert-butoxy)carbonyl]amino}ethyl)-1H-1,2,3-triazol-1-yl]acetic acid**

Mol.fmla $C_{11}H_{18}N_4O_4$ purity 95%
Mol.weight 270.29 CAS

**EN300-781760**

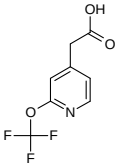

**2-[2-(trifluoromethoxy)pyridin-4-yl]acetic acid**

Mol.fmla $C_8H_6F_3NO_3$ purity 95%
Mol.weight 221.14 CAS

**EN300-794427**

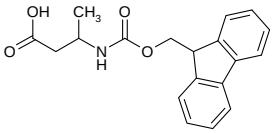

**3-({[(9H-fluoren-9-yl)methoxy]carbonyl}amino)butanoic acid**

Mol.fmla $C_{19}H_{19}NO_4$ purity 95%
Mol.weight 325.37 CAS

**EN300-81100**

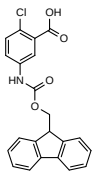

**2-chloro-5-({[(9H-fluoren-9-yl)methoxy]carbonyl}amino)benzoic acid**

Mol.fmla $C_{22}H_{16}ClNO_4$ purity 95%
Mol.weight 393.83 CAS

**EN300-81106**

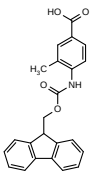

**4-({[(9H-fluoren-9-yl)methoxy]carbonyl}amino)-3-methylbenzoic acid**

Mol.fmla $C_{23}H_{19}NO_4$ purity 95%
Mol.weight 373.41 CAS

**EN300-81109**

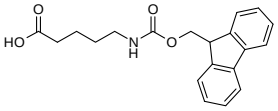

**5-({[(9H-fluoren-9-yl)methoxy]carbonyl}amino)pentanoic acid**

Mol.fmla $C_{20}H_{21}NO_4$ purity 95%
Mol.weight 339.39 CAS 123622-48-0

**EN300-81114**

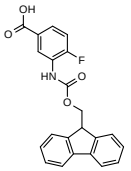

**3-({[(9H-fluoren-9-yl)methoxy]carbonyl}amino)-4-fluorobenzoic acid**

Mol.fmla $C_{22}H_{16}FNO_4$ purity 95%
Mol.weight 377.38 CAS 1339407-92-9

**EN300-81115**

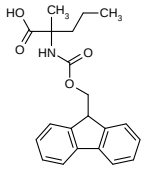

**2-({[(9H-fluoren-9-yl)methoxy]carbonyl}amino)-2-methylpentanoic acid**

Mol.fmla $C_{21}H_{23}NO_4$ purity 95%
Mol.weight 353.42 CAS 1343146-15-5

**EN300-81146**

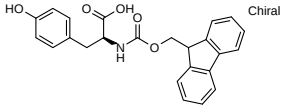

**(2S)-2-({[(9H-fluoren-9-yl)methoxy]carbonyl}amino)-3-(4-hydroxyphenyl)propanoic acid**

Mol.fmla $C_{24}H_{21}NO_5$ purity 95%
Mol.weight 403.44 CAS

**EN300-81247**

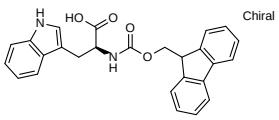

**(2S)-2-({[(9H-fluoren-9-yl)methoxy]carbonyl}amino)-3-(1H-indol-3-yl)propanoic acid**

Mol.fmla $C_{26}H_{22}N_2O_4$ purity 95%
Mol.weight 426.48 CAS 35737-15-6

**EN300-81250**

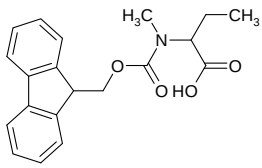

**2-({[(9H-fluoren-9-yl)methoxy]carbonyl}(methyl)amino)butanoic acid**

Mol.fmla $C_{20}H_{21}NO_4$ purity 95%
Mol.weight 339.39 CAS

**EN300-81294**

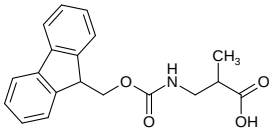

**3-({[(9H-fluoren-9-yl)methoxy]carbonyl}amino)-2-methylpropanoic acid**

Mol.fmla $C_{19}H_{19}NO_4$ purity 95%
Mol.weight 325.37 CAS 186320-19-4

**EN300-81341**

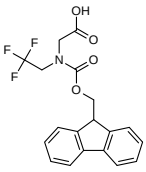

**2-({[(9H-fluoren-9-yl)methoxy]carbonyl}(2,2,2-trifluoroethyl)amino)acetic acid**

Mol.fmla $C_{19}H_{16}F_3NO_4$ purity 95%
Mol.weight 379.34 CAS 1486953-68-7

**EN300-81360**

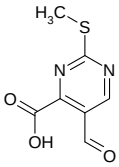

**5-formyl-2-(methylsulfanyl)pyrimidine-4-carboxylic acid**

Mol.fmla $C_7H_6N_2O_3S$ purity 95%
Mol.weight 198.20 CAS 111253-04-4

**EN300-814064**

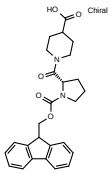

**1-[(2S)-1-{[(9H-fluoren-9-yl)methoxy]carbonyl}pyrrolidine-2-carbonyl]piperidine-4-carboxylic acid**

Mol.fmla $C_{26}H_{28}N_2O_5$ purity 95%
Mol.weight 448.52 CAS

**EN300-814154**

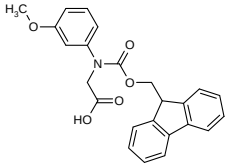

**2-({[(9H-fluoren-9-yl)methoxy]carbonyl}(3-methoxyphenyl)amino)acetic acid**

Mol.fmla $C_{24}H_{21}NO_5$ purity 95%
Mol.weight 403.44 CAS

**EN300-814160**

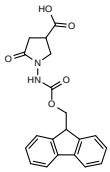

**1-({[(9H-fluoren-9-yl)methoxy]carbonyl}amino)-5-oxopyrrolidine-3-carboxylic acid**

Mol.fmla $C_{20}H_{18}N_2O_5$ purity 95%
Mol.weight 366.38 CAS

**EN300-814170**

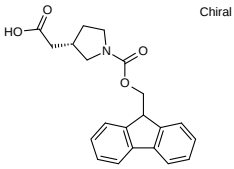

Chiral

**2-[(3S)-1-{[(9H-fluoren-9-yl)methoxy]carbonyl}pyrrolidin-3-yl]acetic acid**

Mol.fmla $C_{21}H_{21}NO_4$ purity 95%
Mol.weight 351.41 CAS

**EN300-814181**

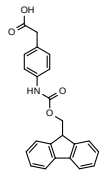

**2-[4-({[(9H-fluoren-9-yl)methoxy]carbonyl}amino)phenyl]acetic acid**

Mol.fmla $C_{23}H_{19}NO_4$ purity 95%
Mol.weight 373.41 CAS

**EN300-814200**

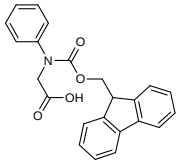

**2-({[(9H-fluoren-9-yl)methoxy]carbonyl}(phenyl)amino)acetic acid**

Mol.fmla $C_{23}H_{19}NO_4$ purity 95%
Mol.weight 373.41 CAS

**EN300-814203**

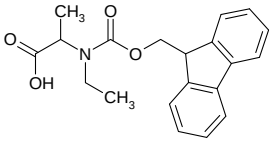

**2-[ethyl({[(9H-fluoren-9-yl)methoxy]carbonyl})amino]propanoic acid**

Mol.fmla $C_{20}H_{21}NO_4$ purity 95%
Mol.weight 339.39 CAS

**EN300-814205**

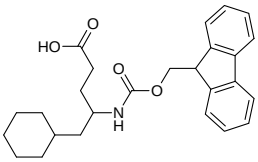

**5-cyclohexyl-4-({[(9H-fluoren-9-yl)methoxy]carbonyl}amino)pentanoic acid**

Mol.fmla $C_{26}H_{31}NO_4$ purity 95%
Mol.weight 421.54 CAS

**EN300-814206**

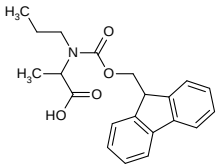

**2-({[(9H-fluoren-9-yl)methoxy]carbonyl}(propyl)amino)propanoic acid**

Mol.fmla $C_{21}H_{23}NO_4$ purity 95%
Mol.weight 353.42 CAS

**EN300-814207**

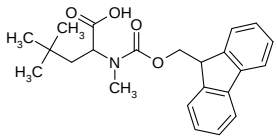

**2-({[(9H-fluoren-9-yl)methoxy]carbonyl}(methyl)amino)-4,4-dimethylpentanoic acid**

Mol.fmla $C_{23}H_{27}NO_4$ purity 95%
Mol.weight 381.48 CAS

**EN300-814209**

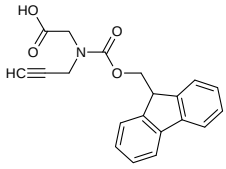

**2-({[(9H-fluoren-9-yl)methoxy]carbonyl}(prop-2-yn-1-yl)amino)acetic acid**

Mol.fmla $C_{20}H_{17}NO_4$ purity 95%
Mol.weight 335.36 CAS

**EN300-814212**

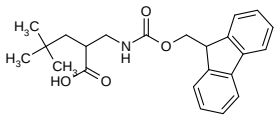

**2-[({[(9H-fluoren-9-yl)methoxy]carbonyl}amino)methyl]-4,4-dimethylpentanoic acid**

Mol.fmla $C_{23}H_{27}NO_4$ purity 95%
Mol.weight 381.48 CAS

**EN300-814214**

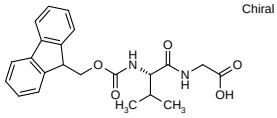

Chiral

**2-[(2S)-2-({[(9H-fluoren-9-yl)methoxy]carbonyl}amino)-3-methylbutanamido]acetic acid**

Mol.fmla $C_{22}H_{24}N_2O_5$ purity 95%
Mol.weight 396.45 CAS

**EN300-814221**

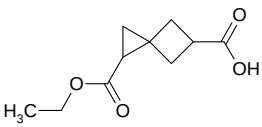

**1-(ethoxycarbonyl)spiro[2.3]hexane-5-carboxylic acid**

Mol.fmla $C_{10}H_{14}O_4$ purity 95%
Mol.weight 198.22 CAS

**EN300-814424**

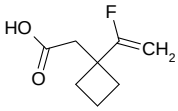

**2-[1-(1-fluoroethenyl)cyclobutyl]acetic acid**

Mol.fmla $C_8H_{11}FO_2$ purity 95%
Mol.weight 158.17 CAS

**EN300-814468**

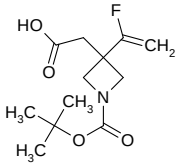

**2-{1-[(tert-butoxy)carbonyl]-3-(1-fluoroethenyl)azetidin-3-yl}acetic acid**

Mol.fmla $C_{12}H_{18}FNO_4$ purity 95%
Mol.weight 259.28 CAS

**EN300-814469**

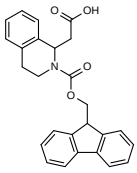

**2-(2-{[(9H-fluoren-9-yl)methoxy]carbonyl}-1,2,3,4-tetrahydroisoquinolin-1-yl)acetic acid**

Mol.fmla $C_{26}H_{23}NO_4$ purity 95%
Mol.weight 413.48 CAS

**EN300-81465**

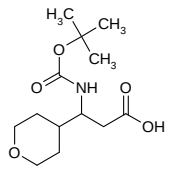

**3-{[(tert-butoxy)carbonyl]amino}-3-(oxan-4-yl)propanoic acid**

Mol.fmla $C_{13}H_{23}NO_5$ purity 95%
Mol.weight 273.33 CAS

**EN300-815189**

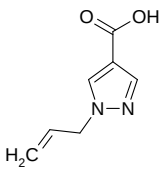

**1-(prop-2-en-1-yl)-1H-pyrazole-4-carboxylic acid**

Mol.fmla $C_7H_8N_2O_2$ purity 95%
Mol.weight 152.15 CAS 1155064-44-0

**EN300-816110**

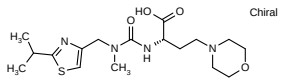

**(2S)-2-{[methyl({[2-(propan-2-yl)-1,3-thiazol-4-yl]methyl})carbamoyl]amino}-4-(morpholin-4-yl)butanoic acid**

Mol.fmla $C_{17}H_{28}N_4O_4S$ purity 95%
Mol.weight 384.50 CAS

**EN300-816113**

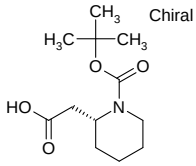

**2-[(2R)-1-[(tert-butoxy)carbonyl]piperidin-2-yl]acetic acid**

Mol.fmla $C_{12}H_{21}NO_4$ purity 95%
Mol.weight 243.31 CAS

**EN300-816467**

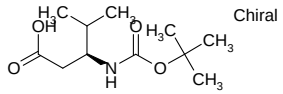

**(3S)-3-{[(tert-butoxy)carbonyl]amino}-4-methylpentanoic acid**

Mol.fmla $C_{11}H_{21}NO_4$ purity 95%
Mol.weight 231.29 CAS

**EN300-816473**

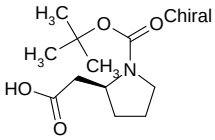

**2-[(2S)-1-[(tert-butoxy)carbonyl]pyrrolidin-2-yl]acetic acid**

Mol.fmla $C_{11}H_{19}NO_4$ purity 95%
Mol.weight 229.28 CAS

**EN300-816474**

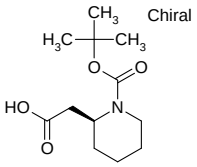

**2-[(2S)-1-[(tert-butoxy)carbonyl]piperidin-2-yl]acetic acid**

Mol.fmla $C_{12}H_{21}NO_4$ purity 95%
Mol.weight 243.31 CAS

**EN300-816476**

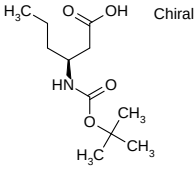

**(3S)-3-{[(tert-butoxy)carbonyl]amino}hexanoic acid**

Mol.fmla $C_{11}H_{21}NO_4$ purity 95%
Mol.weight 231.29 CAS 1931965-01-3

**EN300-816687**

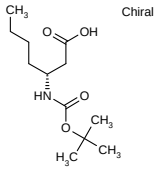

**(3R)-3-{[(tert-butoxy)carbonyl]amino}heptanoic acid**

Mol.fmla $C_{12}H_{23}NO_4$ purity 95%
Mol.weight 245.32 CAS

**EN300-816691**

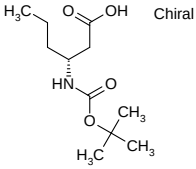

**(3R)-3-{[(tert-butoxy)carbonyl]amino}hexanoic acid**

Mol.fmla $C_{11}H_{21}NO_4$ purity 95%
Mol.weight 231.29 CAS

**EN300-816693**

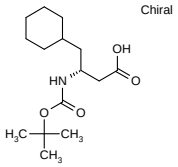

**(3R)-3-{[(tert-butoxy)carbonyl]amino}-4-cyclohexylbutanoic acid**

Mol.fmla $C_{15}H_{27}NO_4$ purity 95%
Mol.weight 285.39 CAS

**EN300-816716**

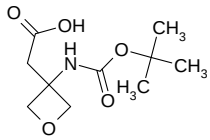

**2-(3-{[(tert-butoxy)carbonyl]amino}oxetan-3-yl)acetic acid**

Mol.fmla $C_{10}H_{17}NO_5$ purity 95%
Mol.weight 231.25 CAS

**EN300-816727**

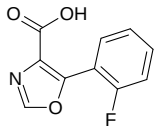

**5-(2-fluorophenyl)-1,3-oxazole-4-carboxylic acid**

Mol.fmla $C_{10}H_6FNO_3$ purity 95%
Mol.weight 207.16 CAS

**EN300-817898**

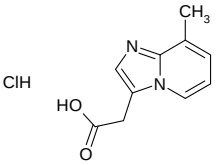

**2-{8-methylimidazo[1,2-a]pyridin-3-yl}acetic acid hydrochloride**

Mol.fmla $C_{10}H_{11}ClN_2O_2$ purity 95%
Mol.weight 226.66 CAS

**EN300-817928**

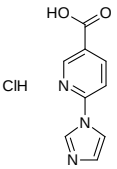

**6-(1H-imidazol-1-yl)pyridine-3-carboxylic acid hydrochloride**

Mol.fmla $C_9H_8ClN_3O_2$ purity 95%
Mol.weight 225.64 CAS

**EN300-817946**

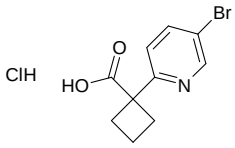

**1-(5-bromopyridin-2-yl)cyclobutane-1-carboxylic acid hydrochloride**

Mol.fmla $C_{10}H_{11}BrClNO_2$ purity 95%
Mol.weight 292.56 CAS

**EN300-821321**

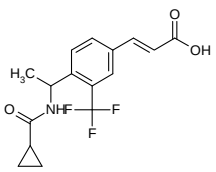

**(2E)-3-{4-[1-(cyclopropylformamido)ethyl]-3-(trifluoromethyl)phenyl}prop-2-enoic acid**

Mol.fmla $C_{16}H_{16}F_3NO_3$ purity 95%
Mol.weight 327.31 CAS

**EN300-833058**

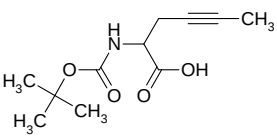

**2-{[(tert-butoxy)carbonyl]amino}hex-4-ynoic acid**

Mol.fmla $C_{11}H_{17}NO_4$ purity 95%
Mol.weight 227.26 CAS

**EN300-861901**

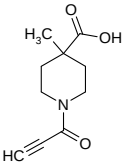

**4-methyl-1-(prop-2-ynoyl)piperidine-4-carboxylic acid**

Mol.fmla $C_{10}H_{13}NO_3$ purity 95%
Mol.weight 195.22 CAS 1341054-38-3

**EN300-904416**

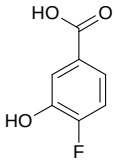

**4-fluoro-3-hydroxybenzoic acid**

Mol.fmla $C_7H_5FO_3$ purity 95%
Mol.weight 156.11 CAS 51446-31-2

**EN300-91917**

# Amino Acids

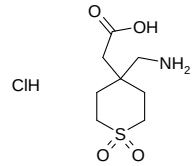

**2-[4-(aminomethyl)-1,1-dioxo-1lambda6-thian-4-yl]acetic acid hydrochloride**

Mol.fmla $C_8H_{16}ClNO_4S$ purity 95%
Mol.weight 257.74 CAS 1803591-43-6

**EN300-192987**

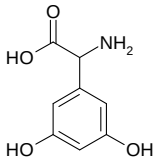

**2-amino-2-(3,5-dihydroxyphenyl)acetic acid**

Mol.fmla $C_8H_9NO_4$ purity 95%
Mol.weight 183.17 CAS

**EN300-298606**

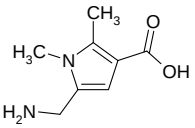

**5-(aminomethyl)-1,2-dimethyl-1H-pyrrole-3-carboxylic acid**

Mol.fmla $C_8H_{12}N_2O_2$ purity 95%
Mol.weight 168.20 CAS 1862877-23-3

**EN300-366337**

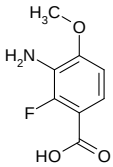

**3-amino-2-fluoro-4-methoxybenzoic acid**

Mol.fmla $C_8H_8FNO_3$ purity 95%
Mol.weight 185.16 CAS 1785489-75-9

**EN300-695851**

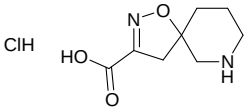

**1-oxa-2,7-diazaspiro[4.5]dec-2-ene-3-carboxylic acid hydrochloride**

Mol.fmla $C_8H_{13}ClN_2O_3$ purity 95%
Mol.weight 220.66 CAS

**EN300-822187**

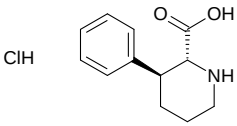

**rac-(2R,3S)-3-phenylpiperidine-2-carboxylic acid hydrochloride**

Mol.fmla $C_{12}H_{16}ClNO_2$ purity 95%
Mol.weight 241.72 CAS

**EN300-108676**

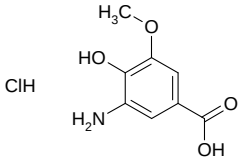

**3-amino-4-hydroxy-5-methoxybenzoic acid hydrochloride**

Mol.fmla $C_8H_{10}ClNO_4$ purity 95%
Mol.weight 219.63 CAS

**EN300-108690**

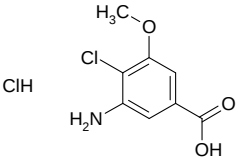

**3-amino-4-chloro-5-methoxybenzoic acid hydrochloride**

Mol.fmla $C_8H_9Cl_2NO_3$ purity 95%
Mol.weight 238.07 CAS

**EN300-108691**

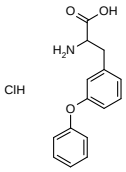

**2-amino-3-(3-phenoxyphenyl)propanoic acid hydrochloride**

Mol.fmla $C_{15}H_{16}ClNO_3$ purity 95%
Mol.weight 293.75 CAS

**EN300-109149**

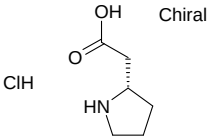

**2-[(2S)-pyrrolidin-2-yl]acetic acid hydrochloride**

Mol.fmla $C_6H_{12}ClNO_2$ purity 95%
Mol.weight 165.62 CAS

**EN300-126620**

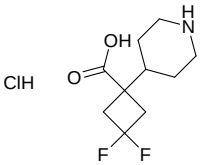

**3,3-difluoro-1-(piperidin-4-yl)cyclobutane-1-carboxylic acid hydrochloride**

Mol.fmla $C_{10}H_{16}ClF_2NO_2$ purity 95%
Mol.weight 255.69 CAS

**EN300-126620**

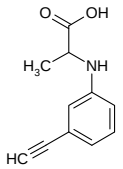

**2-[(3-ethynylphenyl)amino]propanoic acid**

Mol.fmla $C_{11}H_{11}NO_2$ purity 95%
Mol.weight 189.22 CAS

**EN300-126620**

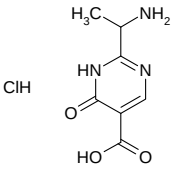

**2-(1-aminoethyl)-6-oxo-1,6-dihydropyrimidine-5-carboxylic acid hydrochloride**

Mol.fmla $C_7H_{10}ClN_3O_3$ purity 95%
Mol.weight 219.63 CAS

**EN300-126631**

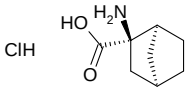

**rac-(1R,2S,4S)-2-aminobicyclo[2.2.1]heptane-2-carboxylic acid hydrochloride**

Mol.fmla $C_8H_{14}ClNO_2$ purity 95%
Mol.weight 191.66 CAS

**EN300-126708**

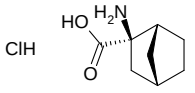

**rac-(1R,2R,4S)-2-aminobicyclo[2.2.1]heptane-2-carboxylic acid hydrochloride**

Mol.fmla $C_8H_{14}ClNO_2$ purity 95%
Mol.weight 191.66 CAS

**EN300-126708**

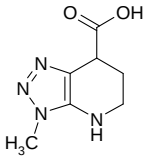

**3-methyl-3H,4H,5H,6H,7H-[1,2,3]triazolo[4,5-b]pyridine-7-carboxylic acid**

Mol.fmla $C_7H_{10}N_4O_2$ purity 95%
Mol.weight 182.18 CAS 1803611-98-4

**EN300-297449**

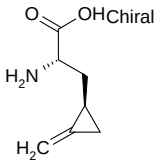

**(2S)-2-amino-3-[(1R)-2-methylidenecyclopropyl]propanoic acid**

Mol.fmla $C_7H_{11}NO_2$ purity 95%
Mol.weight 141.17 CAS 156-56-9

**EN300-107286**

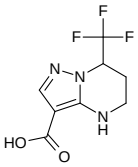

**7-(trifluoromethyl)-4H,5H,6H,7H-pyrazolo[1,5-a]pyrimidine-3-carboxylic acid**

Mol.fmla $C_8H_8F_3N_3O_2$ purity 95%
Mol.weight 235.17 CAS

**EN300-107310**

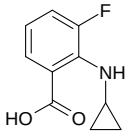

**2-(cyclopropylamino)-3-fluorobenzoic acid**

Mol.fmla $C_{10}H_{10}FNO_2$ purity 95%
Mol.weight 195.20 CAS 1249378-58-2

**EN300-107325**

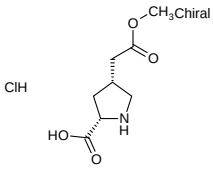

**(2S,4R)-4-(2-methoxy-2-oxoethyl)pyrrolidine-2-carboxylic acid hydrochloride**

Mol.fmla $C_8H_{14}ClNO_4$ purity 95%
Mol.weight 223.66 CAS

**EN300-107433**

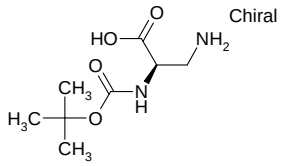

**(2R)-3-amino-2-{[(tert-butoxy)carbonyl]amino}propanoic acid**

Mol.fmla $C_8H_{16}N_2O_4$ purity 95%
Mol.weight 204.23 CAS

**EN300-108193**

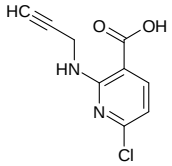

**6-chloro-2-[(prop-2-yn-1-yl)amino]pyridine-3-carboxylic acid**

Mol.fmla $C_9H_7ClN_2O_2$ purity 95%
Mol.weight 210.62 CAS 1340100-08-4

**EN300-108198**

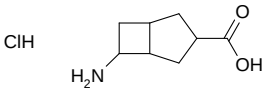

**6-aminobicyclo[3.2.0]heptane-3-carboxylic acid hydrochloride**

Mol.fmla $C_8H_{14}ClNO_2$ purity 95%
Mol.weight 191.66 CAS

**EN300-108251**

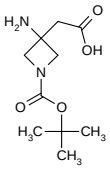

**2-{3-amino-1-[(tert-butoxy)carbonyl]azetidin-3-yl}acetic acid**

Mol.fmla $C_{10}H_{18}N_2O_4$ purity 95%
Mol.weight 230.27 CAS

**EN300-816595**

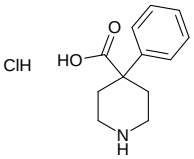

**4-phenylpiperidine-4-carboxylic acid hydrochloride**

Mol.fmla $C_{12}H_{16}ClNO_2$ purity 95%
Mol.weight 241.72 CAS

**EN300-817964**

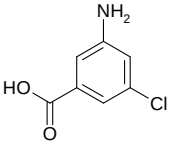

**3-amino-5-chlorobenzoic acid**

Mol.fmla $C_7H_6ClNO_2$ purity 95%
Mol.weight 171.58 CAS 21961-30-8

**EN300-77883**

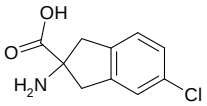

**2-amino-5-chloro-2,3-dihydro-1H-indene-2-carboxylic acid**

Mol.fmla $C_{10}H_{10}ClNO_2$ purity 95%
Mol.weight 211.65 CAS 74444-76-1

**EN300-112691**

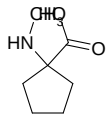

**1-(methylamino)cyclopentane-1-carboxylic acid**

Mol.fmla $C_7H_{13}NO_2$ purity 95%
Mol.weight 143.19 CAS 22649-36-1

**EN300-149269**

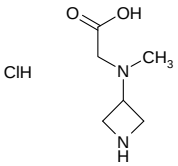

**2-[(azetidin-3-yl)(methyl)amino]acetic acid hydrochloride**

Mol.fmla $C_6H_{13}ClN_2O_2$ purity 95%
Mol.weight 180.64 CAS

**EN300-814438**

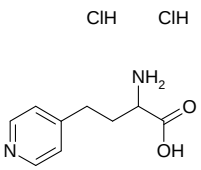

**2-amino-4-(pyridin-4-yl)butanoic acid dihydrochloride**

Mol.fmla $C_9H_{14}Cl_2N_2O_2$ purity 95%
Mol.weight 253.13 CAS 92767-16-3

**EN300-116689**

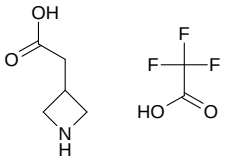

**2-(azetidin-3-yl)acetic acid; trifluoroacetic acid**

Mol.fmla $C_7H_{10}F_3NO_4$ purity 95%
Mol.weight 229.16 CAS

**EN300-116713**

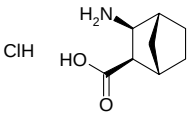

**rac-(1R,2S,3R,4S)-3-aminobicyclo[2.2.1]heptane-2-carboxylic acid hydrochloride**

Mol.fmla $C_8H_{14}ClNO_2$ purity 95%
Mol.weight 191.66 CAS

**EN300-117983**

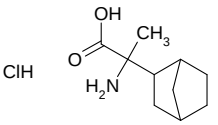

**2-amino-2-{bicyclo[2.2.1]heptan-2-yl}propanoic acid hydrochloride**

Mol.fmla $C_{10}H_{18}ClNO_2$ purity 95%
Mol.weight 219.71 CAS

**EN300-117976**

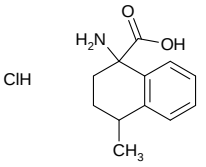

**1-amino-4-methyl-1,2,3,4-tetrahydronaphthalene-1-carboxylic acid hydrochloride**

Mol.fmla $C_{12}H_{16}ClNO_2$ purity 95%
Mol.weight 241.72 CAS

**EN300-116998**

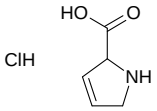

**2,5-dihydro-1H-pyrrole-2-carboxylic acid hydrochloride**

Mol.fmla $C_5H_8ClNO_2$ purity 95%
Mol.weight 149.58 CAS

**EN300-117811**

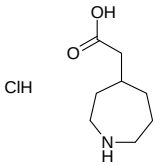

**2-(azepan-4-yl)acetic acid hydrochloride**

Mol.fmla $C_8H_{16}ClNO_2$ purity 95%
Mol.weight 193.68 CAS

**EN300-117820**

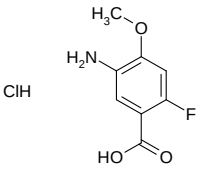

**5-amino-2-fluoro-4-methoxybenzoic acid hydrochloride**

Mol.fmla $C_8H_9ClFNO_3$ purity 95%
Mol.weight 221.62 CAS

**EN300-109169**

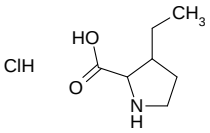

**3-ethylpyrrolidine-2-carboxylic acid hydrochloride**

Mol.fmla $C_7H_{14}ClNO_2$ purity 95%
Mol.weight 179.65 CAS

**EN300-121248**

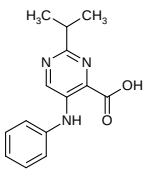

**5-(phenylamino)-2-(propan-2-yl)pyrimidine-4-carboxylic acid**

Mol.fmla $C_{14}H_{15}N_3O_2$ purity 95%
Mol.weight 257.29 CAS 1275566-19-2

**EN300-126622**

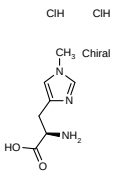

**(2R)-2-amino-3-(1-methyl-1H-imidazol-4-yl)propanoic acid dihydrochloride**

Mol.fmla $C_7H_{13}Cl_2N_3O_2$ purity 95%
Mol.weight 242.11 CAS

**EN300-126622**

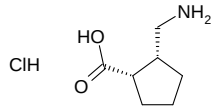

**rac-(1R,2S)-2-(aminomethyl)cyclopentane-1-carboxylic acid hydrochloride**

Mol.fmla $C_7H_{14}ClNO_2$ purity 95%
Mol.weight 179.65 CAS 1807916-71-7

**EN300-126623**

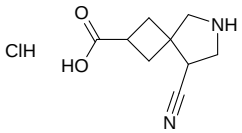

**8-cyano-6-azaspiro[3.4]octane-2-carboxylic acid hydrochloride**

Mol.fmla $C_9H_{13}ClN_2O_2$ purity 95%
Mol.weight 216.67 CAS

**EN300-108706**

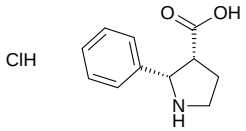

**rac-(2R,3S)-2-phenylpyrrolidine-3-carboxylic acid hydrochloride**

Mol.fmla $C_{11}H_{14}ClNO_2$ purity 95%
Mol.weight 227.69 CAS

**EN300-126620**

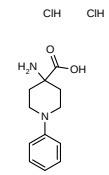

**4-amino-1-phenylpiperidine-4-carboxylic acid dihydrochloride**

Mol.fmla $C_{12}H_{18}Cl_2N_2O_2$ purity 95%
Mol.weight 293.20 CAS

**EN300-108711**

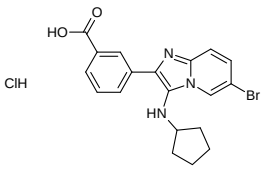

**3-[6-bromo-3-(cyclopentylamino)imidazo[1,2-a]pyridin-2-yl]benzoic acid hydrochloride**

Mol.fmla $C_{19}H_{19}BrClN_3O_2$ purity 95%
Mol.weight 436.74 CAS

**EN300-108670**

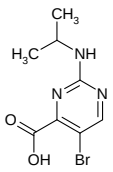

**5-bromo-2-[(propan-2-yl)amino]pyrimidine-4-carboxylic acid**

Mol.fmla $C_8H_{10}BrN_3O_2$ purity 95%
Mol.weight 260.09 CAS 937640-08-9

**EN300-126719**

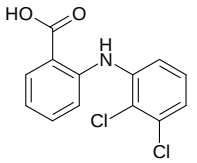

**2-[(2,3-dichlorophenyl)amino]benzoic acid**

Mol.fmla $C_{13}H_9Cl_2NO_2$ purity 95%
Mol.weight 282.13 CAS

**EN300-126719**

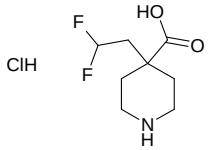

**4-(2,2-difluoroethyl)piperidine-4-carboxylic acid hydrochloride**

Mol.fmla $C_8H_{14}ClF_2NO_2$ purity 95%
Mol.weight 229.66 CAS

**EN300-126732**

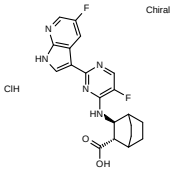

**(2S,3S)-3-[(5-fluoro-2-{5-fluoro-1H-pyrrolo[2,3-b]pyridin-3-yl}pyrimidin-4-yl)amino]bicyclo[2.2.2]octane-2-carboxylic acid hydrochloride**

Mol.fmla $C_{20}H_{20}ClF_2N_5O_2$ purity 95%
Mol.weight 435.86 CAS 1777721-87-5

**EN300-365063**

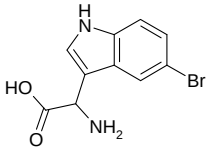

**2-amino-2-(5-bromo-1H-indol-3-yl)acetic acid**

Mol.fmla $C_{10}H_9BrN_2O_2$ purity 95%
Mol.weight 269.10 CAS 1270311-06-2

**EN300-385780**

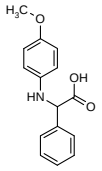

**2-[(4-methoxyphenyl)amino]-2-phenylacetic acid**

Mol.fmla $C_{15}H_{15}NO_3$ purity 95%
Mol.weight 257.29 CAS 60561-74-2

**EN300-107424**

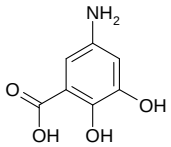

**5-amino-2,3-dihydroxybenzoic acid**

Mol.fmla $C_7H_7NO_4$ purity 95%
Mol.weight 169.14 CAS 773041-88-6

**EN300-107427**

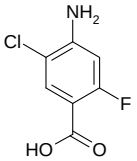

**4-amino-5-chloro-2-fluorobenzoic acid**

Mol.fmla $C_7H_5ClFNO_2$ purity 95%
Mol.weight 189.57 CAS 1001346-86-6

**EN300-221345**

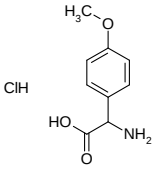

**2-amino-2-(4-methoxyphenyl)acetic acid hydrochloride**

Mol.fmla $C_9H_{12}ClNO_3$ purity 95%
Mol.weight 217.65 CAS

**EN300-227201**

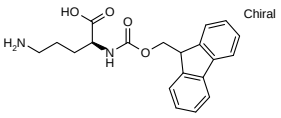

**(2S)-5-amino-2-({[(9H-fluoren-9-yl)methoxy]carbonyl}amino)pentanoic acid**

Mol.fmla $C_{20}H_{22}N_2O_4$ purity 95%
Mol.weight 354.41 CAS 158599-00-9

**EN300-258213**

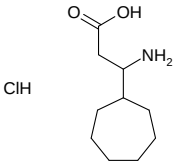

**3-amino-3-cycloheptylpropanoic acid hydrochloride**

Mol.fmla $C_{10}H_{20}ClNO_2$ purity 95%
Mol.weight 221.73 CAS

**EN300-126714**

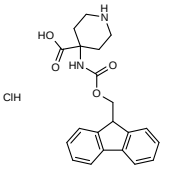

**4-({[(9H-fluoren-9-yl)methoxy]carbonyl}amino)piperidine-4-carboxylic acid hydrochloride**

Mol.fmla $C_{21}H_{23}ClN_2O_4$ purity 95%
Mol.weight 402.88 CAS

**EN300-108006**

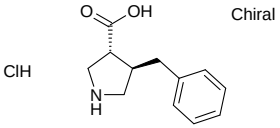

**(3R,4R)-4-benzylpyrrolidine-3-carboxylic acid hydrochloride**

Mol.fmla $C_{12}H_{16}ClNO_2$ purity 95%
Mol.weight 241.72 CAS 637014-36-9

**EN300-818718**

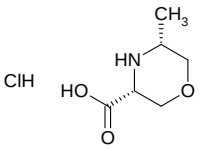

**rac-(3R,5R)-5-methylmorpholine-3-carboxylic acid hydrochloride**

Mol.fmla $C_6H_{12}ClNO_3$ purity 95%
Mol.weight 181.62 CAS 1807938-48-2

**EN300-116884**

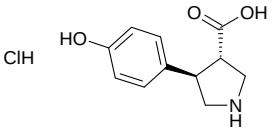

**rac-(3R,4S)-4-(4-hydroxyphenyl)pyrrolidine-3-carboxylic acid hydrochloride**

Mol.fmla $C_{11}H_{14}ClNO_3$ purity 95%
Mol.weight 243.69 CAS 1392211-71-0

**EN300-116885**

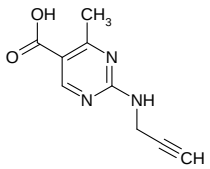

**4-methyl-2-[(prop-2-yn-1-yl)amino]pyrimidine-5-carboxylic acid**

Mol.fmla $C_9H_9N_3O_2$ purity 95%
Mol.weight 191.19 CAS 1553391-58-4

**EN300-116685**

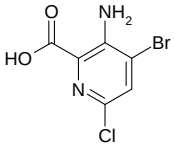

**3-amino-4-bromo-6-chloropyridine-2-carboxylic acid**

Mol.fmla $C_6H_4BrClN_2O_2$ purity 95%
Mol.weight 251.47 CAS 1073182-90-7

**EN300-736056**

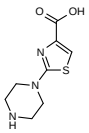

**2-(piperazin-1-yl)-1,3-thiazole-4-carboxylic acid dihydrochloride**

Mol.fmla $C_8H_{13}Cl_2N_3O_2S$ purity 95%
Mol.weight 286.18 CAS

**EN300-116695**

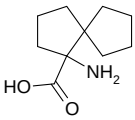

**1-aminospiro[4.4]nonane-1-carboxylic acid**

Mol.fmla $C_{10}H_{17}NO_2$ purity 95%
Mol.weight 183.25 CAS 1558110-45-4

**EN300-116713**

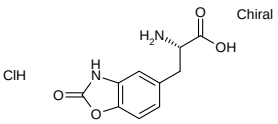

**(2S)-2-amino-3-(2-oxo-2,3-dihydro-1,3-benzoxazol-5-yl)propanoic acid hydrochloride**

Mol.fmla $C_{10}H_{11}ClN_2O_4$ purity 95%
Mol.weight 258.66 CAS

**EN300-116713**

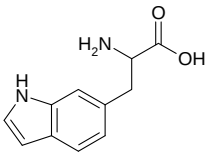

**2-amino-3-(1H-indol-6-yl)propanoic acid**

Mol.fmla $C_{11}H_{12}N_2O_2$ purity 95%
Mol.weight 204.23 CAS 1259994-14-3

**EN300-119431**

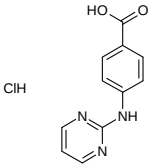

**4-[(pyrimidin-2-yl)amino]benzoic acid hydrochloride**

Mol.fmla $C_{11}H_{10}ClN_3O_2$ purity 95%
Mol.weight 251.67 CAS

**EN300-119433**

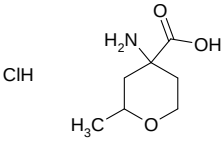

**4-amino-2-methyloxane-4-carboxylic acid hydrochloride**

Mol.fmla $C_7H_{14}ClNO_3$ purity 95%
Mol.weight 195.65 CAS

**EN300-117975**

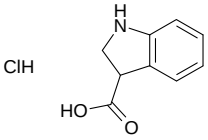

**2,3-dihydro-1H-indole-3-carboxylic acid hydrochloride**

Mol.fmla $C_9H_{10}ClNO_2$ purity 95%
Mol.weight 199.64 CAS

**EN300-762960**

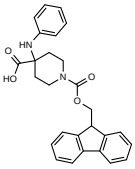

**1-{[(9H-fluoren-9-yl)methoxy]carbonyl}-4-(phenylamino)piperidine-4-carboxylic acid**

Mol.fmla $C_{27}H_{26}N_2O_4$ purity 95%
Mol.weight 442.52 CAS

**EN300-814153**

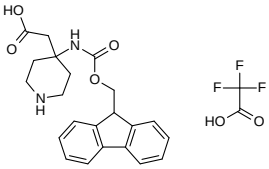

**2-[4-({[(9H-fluoren-9-yl)methoxy]carbonyl}amino)piperidin-4-yl]acetic acid; trifluoroacetic acid**

Mol.fmla $C_{24}H_{25}F_3N_2O_6$ purity 95%
Mol.weight 494.47 CAS

**EN300-117774**

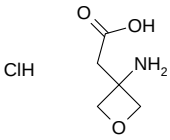

**2-(3-aminooxetan-3-yl)acetic acid hydrochloride**

Mol.fmla $C_5H_{10}ClNO_3$ purity 95%
Mol.weight 167.59 CAS

**EN300-117780**

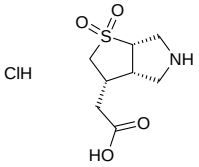

**rac-2-[(3R,3aR,6aR)-1,1-dioxo-hexahydro-2H-1lambda6-thieno[2,3-c]pyrrol-3-yl]acetic acid hydrochloride**

Mol.fmla $C_8H_{14}ClNO_4S$ purity 95%
Mol.weight 255.72 CAS

**EN300-117802**

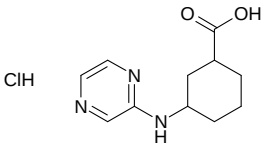

**3-[(pyrazin-2-yl)amino]cyclohexane-1-carboxylic acid hydrochloride**

Mol.fmla $C_{11}H_{16}ClN_3O_2$ purity 95%
Mol.weight 257.72 CAS

**EN300-117811**

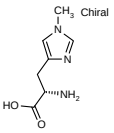

**(2S)-2-amino-3-(1-methyl-1H-imidazol-4-yl)propanoic acid dihydrochloride**

Mol.fmla $C_7H_{13}Cl_2N_3O_2$ purity 95%
Mol.weight 242.11 CAS

**EN300-116870**

# Aldehydes & Ketones

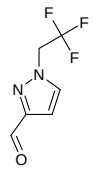

**1-(2,2,2-trifluoroethyl)-1H-pyrazole-3-carbaldehyde**

Mol.fmla $C_6H_5F_3N_2O$ purity 95%
Mol.weight 178.11 CAS 1310379-34-0

**EN300-232665**

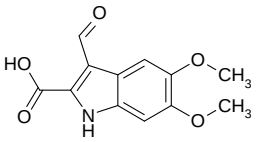

**3-formyl-5,6-dimethoxy-1H-indole-2-carboxylic acid**

Mol.fmla $C_{12}H_{11}NO_5$ purity 95%
Mol.weight 249.23 CAS

**EN300-332084**

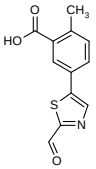

**5-(2-formyl-1,3-thiazol-5-yl)-2-methylbenzoic acid**

Mol.fmla $C_{12}H_9NO_3S$ purity 95%
Mol.weight 247.27 CAS 2060063-27-4

**EN300-345178**

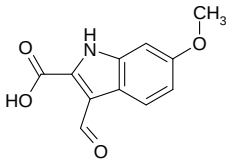

**3-formyl-6-methoxy-1H-indole-2-carboxylic acid**

Mol.fmla $C_{11}H_9NO_4$ purity 95%
Mol.weight 219.20 CAS

**EN300-322108**

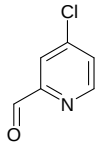

**4-chloropyridine-2-carbaldehyde**

Mol.fmla $C_6H_4ClNO$ purity 95%
Mol.weight 141.56 CAS

**EN300-106426**

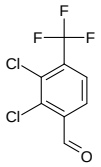

**2,3-dichloro-4-(trifluoromethyl)benzaldehyde**

Mol.fmla $C_8H_3Cl_2F_3O$ purity 95%
Mol.weight 243.01 CAS

**EN300-733037**

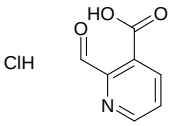

**2-formylpyridine-3-carboxylic acid hydrochloride**

Mol.fmla $C_7H_6ClNO_3$ purity 95%
Mol.weight 187.58 CAS

**EN300-736715**

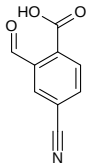

**4-cyano-2-formylbenzoic acid**

Mol.fmla $C_9H_5NO_3$ purity 95%
Mol.weight 175.15 CAS 1260658-70-5

**EN300-760958**

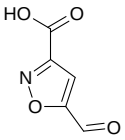

**5-formyl-1,2-oxazole-3-carboxylic acid**

Mol.fmla $C_5H_3NO_4$ purity 95%
Mol.weight 141.08 CAS

**EN300-220402**

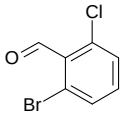

**2-bromo-6-chlorobenzaldehyde**

Mol.fmla $C_7H_4BrClO$ purity 95%
Mol.weight 219.47 CAS

**EN300-131417**

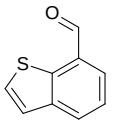

**1-benzothiophene-7-carbaldehyde**

Mol.fmla $C_9H_6OS$ purity 95%
Mol.weight 162.21 CAS 10134-91-5

**EN300-174868**

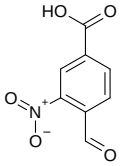

**4-formyl-3-nitrobenzoic acid**

Mol.fmla $C_8H_5NO_5$ purity 95%
Mol.weight 195.13 CAS

**EN300-176594**

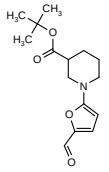

**tert-butyl 1-(5-formylfuran-2-yl)piperidine-3-carboxylate**

Mol.fmla $C_{15}H_{21}NO_4$ purity 95%
Mol.weight 279.34 CAS

**EN300-109150**

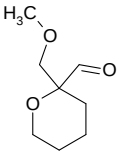

**2-(methoxymethyl)oxane-2-carbaldehyde**

Mol.fmla $C_8H_{14}O_3$ purity 95%
Mol.weight 158.20 CAS

**EN300-126620**

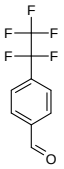

**4-(pentafluoroethyl)benzaldehyde**

Mol.fmla $C_9H_5F_5O$ purity 95%
Mol.weight 224.13 CAS

**EN300-126644**

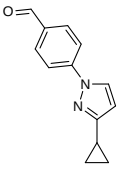

**4-(3-cyclopropyl-1H-pyrazol-1-yl)benzaldehyde**

Mol.fmla $C_{13}H_{12}N_2O$ purity 95%
Mol.weight 212.25 CAS 1248656-39-4

**EN300-214489**

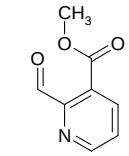

**methyl 2-formylpyridine-3-carboxylate**

Mol.fmla $C_8H_7NO_3$ purity 95%
Mol.weight 165.15 CAS

**EN300-220291**

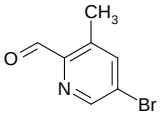

**5-bromo-3-methylpyridine-2-carbaldehyde**

Mol.fmla $C_7H_6BrNO$ purity 95%
Mol.weight 200.04 CAS

**EN300-247864**

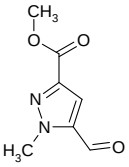

**methyl 5-formyl-1-methyl-1H-pyrazole-3-carboxylate**

Mol.fmla $C_7H_8N_2O_3$ purity 95%
Mol.weight 168.15 CAS 1613464-60-0

**EN300-306879**

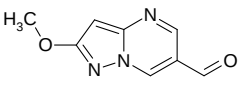

**2-methoxypyrazolo[1,5-a]pyrimidine-6-carbaldehyde**

Mol.fmla $C_8H_7N_3O_2$ purity 95%
Mol.weight 177.16 CAS 2090613-55-9

**EN300-314636**

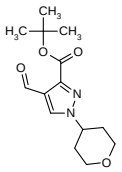

**tert-butyl 4-formyl-1-(oxan-4-yl)-1H-pyrazole-3-carboxylate**

Mol.fmla $C_{14}H_{20}N_2O_4$ purity 95%
Mol.weight 280.33 CAS

**EN300-371323**

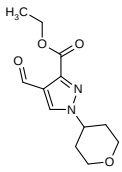

**ethyl 4-formyl-1-(oxan-4-yl)-1H-pyrazole-3-carboxylate**

Mol.fmla $C_{12}H_{16}N_2O_4$ purity 95%
Mol.weight 252.27 CAS

**EN300-106816**

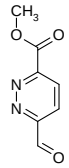

**methyl 6-formylpyridazine-3-carboxylate**

Mol.fmla $C_7H_6N_2O_3$ purity 95%
Mol.weight 166.14 CAS

**EN300-107207**

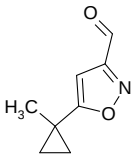

**5-(1-methylcyclopropyl)-1,2-oxazole-3-carbaldehyde**

Mol.fmla $C_8H_9NO_2$ purity 95%
Mol.weight 151.17 CAS

**EN300-107344**

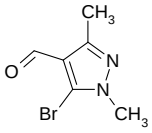

**5-bromo-1,3-dimethyl-1H-pyrazole-4-carbaldehyde**

Mol.fmla $C_6H_7BrN_2O$ purity 95%
Mol.weight 203.04 CAS 1188046-77-6

**EN300-108006**

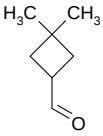

**3,3-dimethylcyclobutane-1-carbaldehyde**

Mol.fmla $C_7H_{12}O$ purity 95%
Mol.weight 112.17 CAS 1699999-32-0

**EN300-108115**

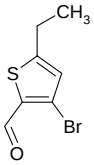

**3-bromo-5-ethylthiophene-2-carbaldehyde**

Mol.fmla $C_7H_7BrOS$ purity 95%
Mol.weight 219.10 CAS 1368144-65-3

**EN300-817913**

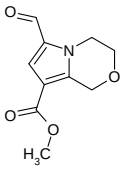

**methyl 6-formyl-1H,3H,4H-pyrrolo[2,1-c][1,4]oxazine-8-carboxylate**

Mol.fmla $C_{10}H_{11}NO_4$ purity 95%
Mol.weight 209.20 CAS

**EN300-818799**

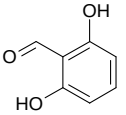

**2,6-dihydroxybenzaldehyde**

Mol.fmla $C_7H_6O_3$ purity 95%
Mol.weight 138.12 CAS

**EN300-861906**

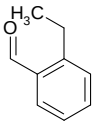

**2-ethylbenzaldehyde**

Mol.fmla $C_9H_{10}O$ purity 95%
Mol.weight 134.18 CAS

**EN300-62686**

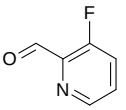

**3-fluoropyridine-2-carbaldehyde**

Mol.fmla $C_6H_4FNO$ purity 95%
Mol.weight 125.10 CAS

**EN300-94655**

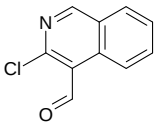

**3-chloroisoquinoline-4-carbaldehyde**

Mol.fmla $C_{10}H_6ClNO$ purity 95%
Mol.weight 191.62 CAS 120285-29-2

**EN300-112540**

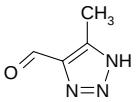

**5-methyl-1H-1,2,3-triazole-4-carbaldehyde**

Mol.fmla $C_4H_5N_3O$ purity 95%
Mol.weight 111.10 CAS

**EN300-125919**

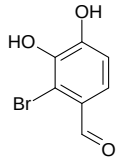

**2-bromo-3,4-dihydroxybenzaldehyde**

Mol.fmla $C_7H_5BrO_3$ purity 95%
Mol.weight 217.02 CAS

**EN300-746109**

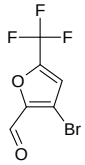

**3-bromo-5-(trifluoromethyl)furan-2-carbaldehyde**

Mol.fmla $C_6H_2BrF_3O_2$ purity 95%
Mol.weight 242.98 CAS

**EN300-814228**

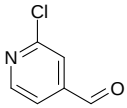

**2-chloropyridine-4-carbaldehyde**

Mol.fmla $C_6H_4ClNO$ purity 95%
Mol.weight 141.56 CAS

**EN300-156103**

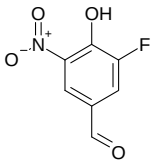

**3-fluoro-4-hydroxy-5-nitrobenzaldehyde**

Mol.fmla $C_7H_4FNO_4$ purity 95%
Mol.weight 185.11 CAS

**EN300-116873**

**1-(trifluoromethyl)cyclopropane-1-carbaldehyde**

Mol.fmla $C_5H_5F_3O$ purity 95%
Mol.weight 138.09 CAS

**EN300-116582**

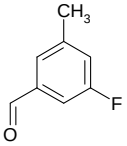

**3-fluoro-5-methylbenzaldehyde**

Mol.fmla $C_8H_7FO$ purity 95%
Mol.weight 138.14 CAS

**EN300-116594**

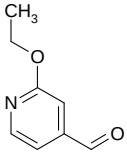

**2-ethoxypyridine-4-carbaldehyde**

Mol.fmla $C_8H_9NO_2$ purity 95%
Mol.weight 151.17 CAS 1211587-25-5

**EN300-116597**

**2-formyl-N-methylbenzamide**

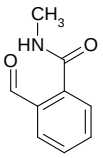

Mol.fmla $C_9H_9NO_2$ purity 95%
Mol.weight 163.18 CAS

**EN300-116704**

**4-[3-(propan-2-yl)-1H-pyrazol-1-yl]benzaldehyde**

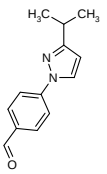

Mol.fmla $C_{13}H_{14}N_2O$ purity 95%
Mol.weight 214.27 CAS 1249939-76-1

**EN300-117991**

**N,N-diethyl-4-formylbenzamide**

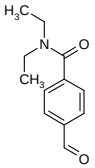

Mol.fmla $C_{12}H_{15}NO_2$ purity 95%
Mol.weight 205.26 CAS

**EN300-117771**

**2-(2-hydroxypropan-2-yl)benzaldehyde**

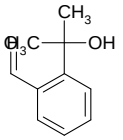

Mol.fmla $C_{10}H_{12}O_2$ purity 95%
Mol.weight 164.21 CAS 188175-52-2

**EN300-117800**

**methyl 3-(5-formylfuran-2-yl)propanoate**

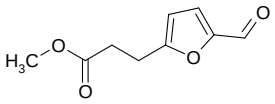

Mol.fmla $C_9H_{10}O_4$ purity 95%
Mol.weight 182.18 CAS

**EN300-117810**

**2-(3-formyl-4-hydroxyphenyl)acetonitrile**

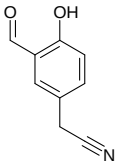

Mol.fmla $C_9H_7NO_2$ purity 95%
Mol.weight 161.16 CAS 706820-77-1

**EN300-108703**

**6-bromo-1-methyl-1H-indole-2-carbaldehyde**

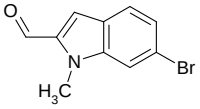

Mol.fmla $C_{10}H_8BrNO$ purity 95%
Mol.weight 238.09 CAS 1382774-60-8

**EN300-126622**

**2-(3-fluorophenoxy)benzaldehyde**

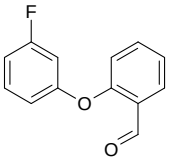

Mol.fmla $C_{13}H_9FO_2$ purity 95%
Mol.weight 216.21 CAS 1020931-53-6

**EN300-126626**

**3-cyclopropyl-4-methylbenzaldehyde**

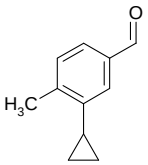

Mol.fmla $C_{11}H_{12}O$ purity 95%
Mol.weight 160.22 CAS 1598292-43-3

**EN300-108710**

**1-(4-formylphenyl)-1H-pyrazole-3-carboxamide**

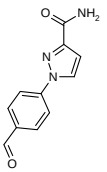

Mol.fmla $C_{11}H_9N_3O_2$ purity 95%
Mol.weight 215.21 CAS 1341721-68-3

**EN300-109140**

**2-fluoro-5-formyl-N-methylbenzene-1-sulfonamide**

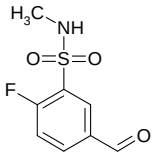

Mol.fmla $C_8H_8FNO_3S$ purity 95%
Mol.weight 217.22 CAS 1934458-88-4

**EN300-209213**

**3-(5-formylfuran-2-yl)-4-methylbenzoic acid**

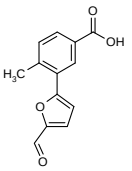

Mol.fmla $C_{13}H_{10}O_4$ purity 95%
Mol.weight 230.22 CAS

**EN300-331698**

**2-(2-chlorophenyl)benzaldehyde**

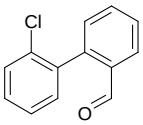

Mol.fmla $C_{13}H_9ClO$ purity 95%
Mol.weight 216.67 CAS 223575-76-6

**EN300-370054**

**5-ethyl-2-formylthiophene-3-carboxylic acid**

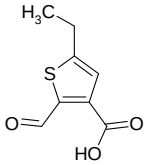

Mol.fmla $C_8H_8O_3S$ purity 95%
Mol.weight 184.22 CAS

**EN300-370904**

**3-[(dimethylamino)methyl]-4-hydroxybenzaldehyde hydrochloride**

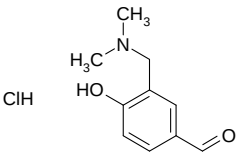

Mol.fmla $C_{10}H_{14}ClNO_2$ purity 95%
Mol.weight 215.68 CAS

**EN300-107351**

**3-cyclopropyl-1,2-oxazole-4-carbaldehyde**

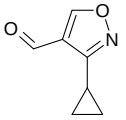

Mol.fmla $C_7H_7NO_2$ purity 95%
Mol.weight 137.14 CAS 1536944-73-6

**EN300-107428**

**5-bromo-1,3-benzothiazole-2-carbaldehyde**

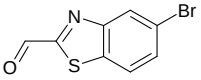

Mol.fmla $C_8H_4BrNOS$ purity 95%
Mol.weight 242.10 CAS

**EN300-107430**

**2-(dimethylamino)pyridine-4-carbaldehyde**

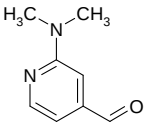

Mol.fmla $C_8H_{10}N_2O$ purity 95%
Mol.weight 150.18 CAS

**EN300-624233**

**2-(1,3-dioxo-2,3-dihydro-1H-isoindol-2-yl)propanal**

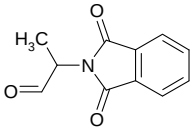

Mol.fmla $C_{11}H_9NO_3$ purity 95%
Mol.weight 203.20 CAS 23101-87-3

**EN300-719616**

**N-ethyl-4-formyl-N-methylbenzamide**

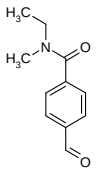

Mol.fmla $C_{11}H_{13}NO_2$ purity 95%
Mol.weight 191.23 CAS 200407-35-8

**EN300-117988**

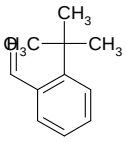

**2-tert-butylbenzaldehyde**

Mol.fmla $C_{11}H_{14}O$ purity 95%
Mol.weight 162.23 CAS

**EN300-754714**

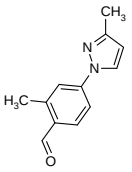

**2-methyl-4-(3-methyl-1H-pyrazol-1-yl)benzaldehyde**

Mol.fmla $C_{12}H_{12}N_2O$ purity 95%
Mol.weight 200.24 CAS 1247389-26-9

**EN300-117968**

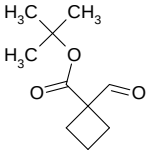

**tert-butyl 1-formylcyclobutane-1-carboxylate**

Mol.fmla $C_{10}H_{16}O_3$ purity 95%
Mol.weight 184.24 CAS

**EN300-117969**

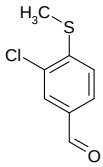

**3-chloro-4-(methylsulfanyl)benzaldehyde**

Mol.fmla $C_8H_7ClOS$ purity 95%
Mol.weight 186.66 CAS

**EN300-117972**

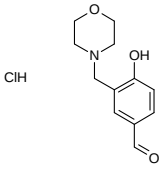

**4-hydroxy-3-[(morpholin-4-yl)methyl]benzaldehyde hydrochloride**

Mol.fmla $C_{12}H_{16}ClNO_3$ purity 95%
Mol.weight 257.72 CAS

**EN300-117977**

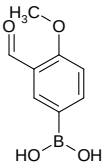

**(3-formyl-4-methoxyphenyl)boronic acid**

Mol.fmla $C_8H_9BO_4$ purity 95%
Mol.weight 179.97 CAS

**EN300-781034**

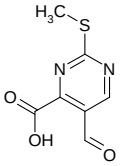

**5-formyl-2-(methylsulfanyl)pyrimidine-4-carboxylic acid**

Mol.fmla $C_7H_6N_2O_3S$ purity 95%
Mol.weight 198.20 CAS 111253-04-4

**EN300-814064**

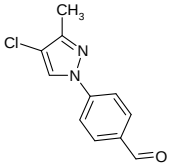

**4-(4-chloro-3-methyl-1H-pyrazol-1-yl)benzaldehyde**

Mol.fmla $C_{11}H_9ClN_2O$ purity 95%
Mol.weight 220.66 CAS 1339554-40-3

**EN300-116585**

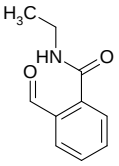

**N-ethyl-2-formylbenzamide**

Mol.fmla $C_{10}H_{11}NO_2$ purity 95%
Mol.weight 177.20 CAS 1862797-64-5

**EN300-117772**

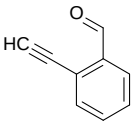

**2-ethynylbenzaldehyde**

Mol.fmla $C_9H_6O$ purity 95%
Mol.weight 130.15 CAS 38846-64-9

**EN300-701402**

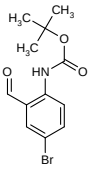

**tert-butyl N-(4-bromo-2-formylphenyl)carbamate**

Mol.fmla $C_{12}H_{14}BrNO_3$ purity 95%
Mol.weight 300.15 CAS

**EN300-117810**

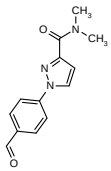

**1-(4-formylphenyl)-N,N-dimethyl-1H-pyrazole-3-carboxamide**

Mol.fmla $C_{13}H_{13}N_3O_2$ purity 95%
Mol.weight 243.27 CAS 1379223-36-5

**EN300-116859**

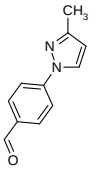

**4-(3-methyl-1H-pyrazol-1-yl)benzaldehyde**

Mol.fmla $C_{11}H_{10}N_2O$ purity 95%
Mol.weight 186.22 CAS 79382-71-1

**EN300-116823**

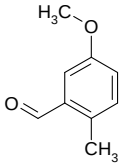

**5-methoxy-2-methylbenzaldehyde**

Mol.fmla $C_9H_{10}O_2$ purity 95%
Mol.weight 150.18 CAS

**EN300-116825**

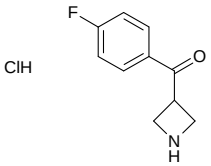

**3-(4-fluorobenzoyl)azetidine hydrochloride**

Mol.fmla $C_{10}H_{11}ClFNO$ purity 95%
Mol.weight 215.66 CAS

**EN300-240153**

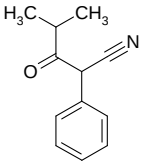

**4-methyl-3-oxo-2-phenylpentanenitrile**

Mol.fmla $C_{12}H_{13}NO$ purity 95%
Mol.weight 187.24 CAS

**EN300-338511**

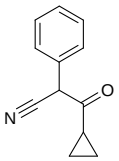

**3-cyclopropyl-3-oxo-2-phenylpropanenitrile**

Mol.fmla $C_{12}H_{11}NO$ purity 95%
Mol.weight 185.23 CAS 1094320-77-0

**EN300-338529**

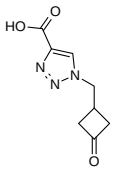

**1-[(3-oxocyclobutyl)methyl]-1H-1,2,3-triazole-4-carboxylic acid**

Mol.fmla $C_8H_9N_3O_3$ purity 95%
Mol.weight 195.18 CAS

**EN300-373258**

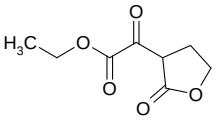

**ethyl 2-oxo-2-(2-oxooxolan-3-yl)acetate**

Mol.fmla $C_8H_{10}O_5$ purity 95%
Mol.weight 186.17 CAS

**EN300-104621**

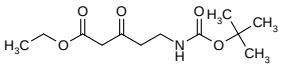

**ethyl 5-{[(tert-butoxy)carbonyl]amino}-3-oxopentanoate**

Mol.fmla $C_{12}H_{21}NO_5$ purity 95%
Mol.weight 259.30 CAS

**EN300-116479**

**1-cyclohexylpropan-2-one**

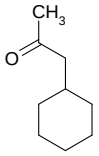

Mol.fmla $C_9H_{16}O$ purity 95%
Mol.weight 140.23 CAS

**EN300-122191**

**4-methyloxan-3-one**

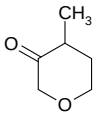

Mol.fmla $C_6H_{10}O_2$ purity 95%
Mol.weight 114.15 CAS 60467-47-2

**EN300-123873**

**ethyl 2-(1-methyl-1H-pyrazol-5-yl)-2-oxoacetate**

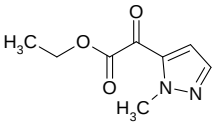

Mol.fmla $C_8H_{10}N_2O_3$ purity 95%
Mol.weight 182.18 CAS

**EN300-180714**

**3,3,3-trichloro-2-oxopropanoic acid**

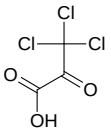

Mol.fmla $C_3HCl_3O_3$ purity 95%
Mol.weight 191.40 CAS 105319-39-9

**EN300-185460**

**cyclopentane-1,2-dione**

Mol.fmla $C_5H_6O_2$ purity 95%
Mol.weight 98.10 CAS 3008-40-0

**EN300-41495**

**2-bromo-1-(thiophen-3-yl)ethan-1-one**

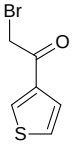

Mol.fmla $C_6H_5BrOS$ purity 95%
Mol.weight 205.07 CAS

**EN300-97202**

**2-(naphthalen-2-yl)-2-oxoacetic acid**

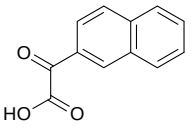

Mol.fmla $C_{12}H_8O_3$ purity 95%
Mol.weight 200.20 CAS 14289-45-3

**EN300-108671**

**1-(4-amino-2-bromo-5-fluorophenyl)ethan-1-one**

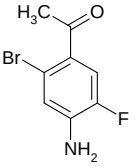

Mol.fmla $C_8H_7BrFNO$ purity 95%
Mol.weight 232.05 CAS 1260679-46-6

**EN300-108702**

**ethyl 2-hydroxy-4-(1-methyl-1H-pyrazol-5-yl)-4-oxobut-2-enoate**

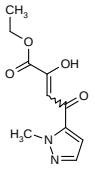

Mol.fmla $C_{10}H_{12}N_2O_4$ purity 95%
Mol.weight 224.22 CAS

**EN300-108707**

**4,4,4-trifluoro-3-oxo-2-(pyridin-3-yl)butanenitrile**

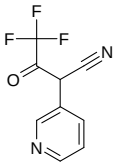

Mol.fmla $C_9H_5F_3N_2O$ purity 95%
Mol.weight 214.15 CAS 1508762-05-7

**EN300-126624**

**rac-1-[(1R,2R)-2-phenylcyclopropyl]ethan-1-one**

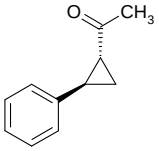

Mol.fmla $C_{11}H_{12}O$ purity 95%
Mol.weight 160.22 CAS

**EN300-126632**

**6-chloro-5-hydroxy-2,3-dihydro-1H-inden-1-one**

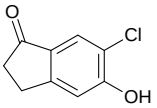

Mol.fmla $C_9H_7ClO_2$ purity 95%
Mol.weight 182.61 CAS 1260012-31-4

**EN300-126642**

**bicyclo[3.2.0]heptan-3-one**

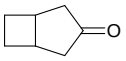

Mol.fmla $C_7H_{10}O$ purity 95%
Mol.weight 110.16 CAS 63492-36-4

**EN300-226855**

**2-chloro-1-(1,2-thiazol-4-yl)ethan-1-one**

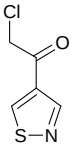

Mol.fmla $C_5H_4ClNOS$ purity 95%
Mol.weight 161.61 CAS

**EN300-261782**

**tert-butyl N-(4-oxooxolan-3-yl)carbamate**

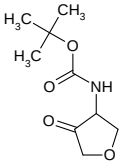

Mol.fmla $C_9H_{15}NO_4$ purity 95%
Mol.weight 201.22 CAS

**EN300-268784**

**(5R)-2-methyl-5-(prop-1-en-2-yl)cyclohex-2-en-1-one**

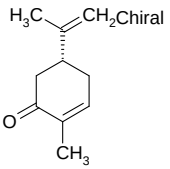

Mol.fmla $C_{10}H_{14}O$ purity 95%
Mol.weight 150.22 CAS

**EN300-298834**

**3,3,3-trifluoro-1-(3-nitrophenyl)propan-1-one**

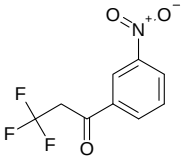

Mol.fmla $C_9H_6F_3NO_3$ purity 95%
Mol.weight 233.15 CAS

**EN300-106812**

**2',3'-dihydrospiro[1,3-dioxolane-2,1'-indene]-3'-one**

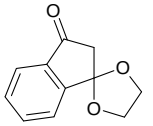

Mol.fmla $C_{11}H_{10}O_3$ purity 95%
Mol.weight 190.20 CAS 18539-93-0

**EN300-106816**

**4-(pyridine-3-carbonyl)phenol**

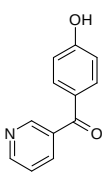

Mol.fmla $C_{12}H_9NO_2$ purity 95%
Mol.weight 199.21 CAS 35926-15-9

**EN300-107338**

**4-(6-amino-1,2-dihydroquinoxalin-2-ylidene)cyclohexa-2,5-dien-1-one**

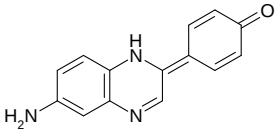

Mol.fmla $C_{14}H_{11}N_3O$ purity 95%
Mol.weight 237.26 CAS 1215165-42-6

**EN300-107357**

**1-(quinolin-7-yl)ethan-1-one**

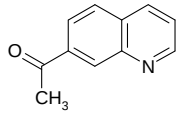

Mol.fmla $C_{11}H_9NO$ purity 95%
Mol.weight 171.20 CAS

**EN300-107436**

**2,2-difluorocyclohexan-1-one**

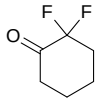

Mol.fmla $C_6H_8F_2O$ purity 95%
Mol.weight 134.13 CAS 29548-93-4

**EN300-108116**

**4-tert-butylbenzoyl cyanide**

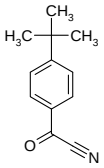

Mol.fmla $C_{12}H_{13}NO$ purity 95%
Mol.weight 187.24 CAS 179612-25-0

**EN300-108214**

**1-(3-aminophenyl)-2,2,2-trifluoroethan-1-one**

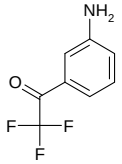

Mol.fmla $C_8H_6F_3NO$ purity 95%
Mol.weight 189.14 CAS 23516-80-5

**EN300-822193**

**2-chloro-1-(oxolan-2-yl)ethan-1-one**

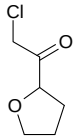

Mol.fmla $C_6H_9ClO_2$ purity 95%
Mol.weight 148.59 CAS 141060-98-2

**EN300-187814**

**methyl 3-oxocyclobutane-1-carboxylate**

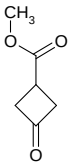

Mol.fmla $C_6H_8O_3$ purity 95%
Mol.weight 128.13 CAS

**EN300-104282**

**1-(quinolin-6-yl)ethan-1-one**

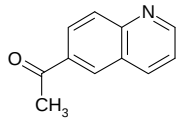

Mol.fmla $C_{11}H_9NO$ purity 95%
Mol.weight 171.20 CAS

**EN300-78750**

**ethyl 5-{[(tert-butoxy)carbonyl]amino}-3-oxo-2-(trifluoromethyl)pentanoate**

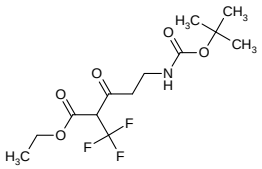

Mol.fmla $C_{13}H_{20}F_3NO_5$ purity 95%
Mol.weight 327.30 CAS

**EN300-106703**

**5-bromo-3-[(2R)-1-methylpyrrolidine-2-carbonyl]-1H-indole**

Chiral

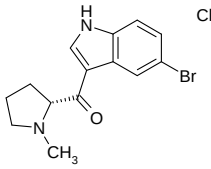

Mol.fmla $C_{14}H_{15}BrN_2O$ purity 95%
Mol.weight 307.19 CAS

**EN300-697480**

**1-(6-chloro-3-fluoropyridin-2-yl)ethan-1-one**

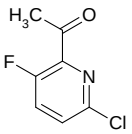

Mol.fmla $C_7H_5ClFNO$ purity 95%
Mol.weight 173.58 CAS

**EN300-717590**

**1-(3-chloro-2-hydroxy-5-methylphenyl)ethan-1-one**

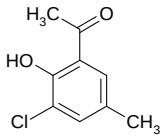

Mol.fmla $C_9H_9ClO_2$ purity 95%
Mol.weight 184.62 CAS 7507-88-2

**EN300-719401**

**1-[1-(4-chlorophenyl)cyclobutyl]ethan-1-one**

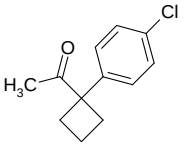

Mol.fmla $C_{12}H_{13}ClO$ purity 95%
Mol.weight 208.69 CAS

**EN300-746763**

**6-phenylhexan-2-one**

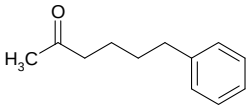

Mol.fmla $C_{12}H_{16}O$ purity 95%
Mol.weight 176.26 CAS 14171-89-2

**EN300-804990**

**1-(2-tert-butyl-1,3-thiazol-4-yl)ethan-1-one**

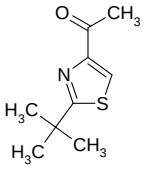

Mol.fmla $C_9H_{13}NOS$ purity 95%
Mol.weight 183.27 CAS

**EN300-805029**

**2-phenylcycloheptan-1-one**

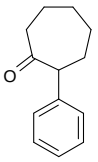

Mol.fmla $C_{13}H_{16}O$ purity 95%
Mol.weight 188.27 CAS

**EN300-816171**

**2-(2-methylpropyl)cyclopentan-1-one**

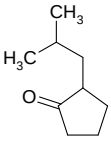

Mol.fmla $C_9H_{16}O$ purity 95%
Mol.weight 140.23 CAS

**EN300-116885**

**1-[5-(cyclopropylmethyl)thiophen-2-yl]ethan-1-one**

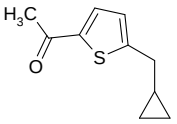

Mol.fmla $C_{10}H_{12}OS$ purity 95%
Mol.weight 180.27 CAS

**EN300-116713**

**(1E)-1-bromo-2-methylpent-1-en-3-one**

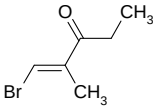

Mol.fmla $C_6H_9BrO$ purity 95%
Mol.weight 177.04 CAS

**EN300-118005**

**tert-butyl N-(1-methyl-3-oxocyclobutyl)carbamate**

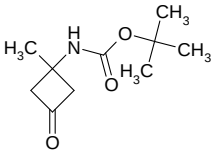

Mol.fmla $C_{10}H_{17}NO_3$ purity 95%
Mol.weight 199.25 CAS

**EN300-117803**

**4H,5H,6H,7H,8H-cyclohepta[b]thiophen-5-one**

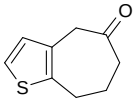

Mol.fmla $C_9H_{10}OS$ purity 95%
Mol.weight 166.24 CAS 1017589-87-5

**EN300-116822**

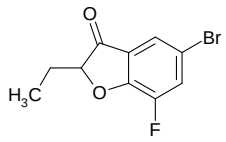

**5-bromo-2-ethyl-7-fluoro-2,3-dihydro-1-benzofuran-3-one**

Mol.fmla $C_{10}H_8BrFO_2$ purity 95%
Mol.weight 259.08 CAS 1341116-74-2

**EN300-116853**

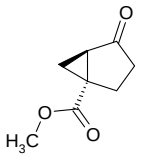

**rac-methyl (1R,5R)-4-oxobicyclo[3.1.0]hexane-1-carboxylate**

Mol.fmla $C_8H_{10}O_3$ purity 95%
Mol.weight 154.17 CAS

**EN300-108686**

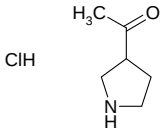

**1-(pyrrolidin-3-yl)ethan-1-one hydrochloride**

Mol.fmla $C_6H_{12}ClNO$ purity 95%
Mol.weight 149.62 CAS

**EN300-126613**

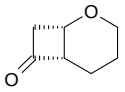

**rac-(1R,6R)-2-oxabicyclo[4.2.0]octan-7-one**

Mol.fmla $C_7H_{10}O_2$ purity 95%
Mol.weight 126.16 CAS

**EN300-126627**

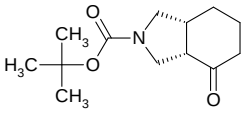

**rac-tert-butyl (3aR,7aS)-4-oxo-octahydro-1H-isoindole-2-carboxylate**

Mol.fmla $C_{13}H_{21}NO_3$ purity 95%
Mol.weight 239.32 CAS 543910-82-3

**EN300-126629**

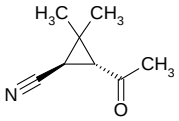

**rac-(1R,3R)-3-acetyl-2,2-dimethylcyclopropane-1-carbonitrile**

Mol.fmla $C_8H_{11}NO$ purity 95%
Mol.weight 137.18 CAS

**EN300-126632**

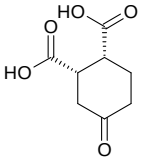

**rac-(1R,2S)-4-oxocyclohexane-1,2-dicarboxylic acid**

Mol.fmla $C_8H_{10}O_5$ purity 95%
Mol.weight 186.17 CAS

**EN300-126633**

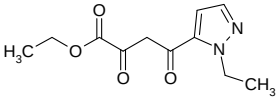

**ethyl 4-(1-ethyl-1H-pyrazol-5-yl)-2,4-dioxobutanoate**

Mol.fmla $C_{11}H_{14}N_2O_4$ purity 95%
Mol.weight 238.25 CAS

**EN300-108707**

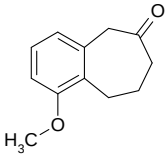

**1-methoxy-6,7,8,9-tetrahydro-5H-benzo[7]annulen-6-one**

Mol.fmla $C_{12}H_{14}O_2$ purity 95%
Mol.weight 190.24 CAS

**EN300-109149**

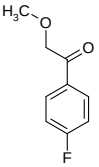

**1-(4-fluorophenyl)-2-methoxyethan-1-one**

Mol.fmla $C_9H_9FO_2$ purity 95%
Mol.weight 168.17 CAS

**EN300-109156**

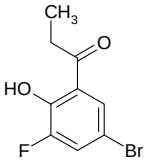

**1-(5-bromo-3-fluoro-2-hydroxyphenyl)propan-1-one**

Mol.fmla $C_9H_8BrFO_2$ purity 95%
Mol.weight 247.07 CAS 1247452-17-0

**EN300-109158**

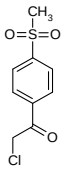

**2-chloro-1-(4-methanesulfonylphenyl)ethan-1-one**

Mol.fmla $C_9H_9ClO_3S$ purity 95%
Mol.weight 232.69 CAS 99586-87-5

**EN300-108399**

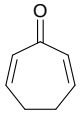

**cyclohepta-2,6-dien-1-one**

Mol.fmla $C_7H_8O$ purity 95%
Mol.weight 108.14 CAS 1192-93-4

**EN300-108476**

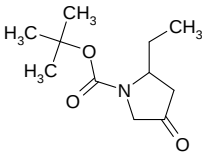

**tert-butyl 2-ethyl-4-oxopyrrolidine-1-carboxylate**

Mol.fmla $C_{11}H_{19}NO_3$ purity 95%
Mol.weight 213.28 CAS 1824078-97-8

**EN300-126715**

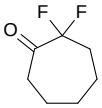

**2,2-difluorocycloheptan-1-one**

Mol.fmla $C_7H_{10}F_2O$ purity 95%
Mol.weight 148.15 CAS

**EN300-126729**

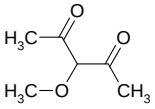

**3-methoxypentane-2,4-dione**

Mol.fmla $C_6H_{10}O_3$ purity 95%
Mol.weight 130.14 CAS 26213-42-3

**EN300-106820**

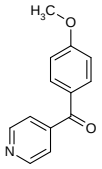

**4-(4-methoxybenzoyl)pyridine**

Mol.fmla $C_{13}H_{11}NO_2$ purity 95%
Mol.weight 213.24 CAS

**EN300-107205**

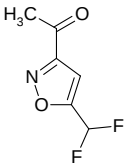

**1-[5-(difluoromethyl)-1,2-oxazol-3-yl]ethan-1-one**

Mol.fmla $C_6H_5F_2NO_2$ purity 95%
Mol.weight 161.11 CAS

**EN300-107214**

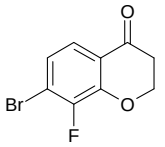

**7-bromo-8-fluoro-3,4-dihydro-2H-1-benzopyran-4-one**

Mol.fmla $C_9H_6BrFO_2$ purity 95%
Mol.weight 245.05 CAS 1092350-77-0

**EN300-317837**

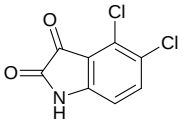

**4,5-dichloro-2,3-dihydro-1H-indole-2,3-dione**

Mol.fmla $C_8H_3Cl_2NO_2$ purity 95%
Mol.weight 216.02 CAS

**EN300-333313**

**3-ethenylcyclohexan-1-one**

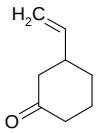

Mol.fmla $C_8H_{12}O$ purity 95%
Mol.weight 124.18 CAS

**EN300-658495**

**4-(pyridine-4-carbonyl)phenol**

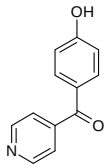

Mol.fmla $C_{12}H_9NO_2$ purity 95%
Mol.weight 199.21 CAS 51246-77-6

**EN300-107428**

**2-ethylcycloheptan-1-one**

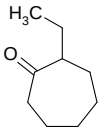

Mol.fmla $C_9H_{16}O$ purity 95%
Mol.weight 140.23 CAS

**EN300-269552**

**1-(3-methoxy-1,2-thiazol-5-yl)ethan-1-one**

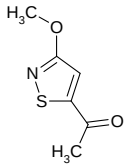

Mol.fmla $C_6H_7NO_2S$ purity 95%
Mol.weight 157.19 CAS 1935654-61-7

**EN300-107436**

**2,2,2-trifluoro-1-(pyridin-4-yl)ethan-1-one hydrate**

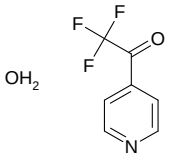

Mol.fmla $C_7H_6F_3NO_2$ purity 95%
Mol.weight 193.13 CAS

**EN300-108118**

**2-bromo-1-(2-tert-butyl-1,3-thiazol-4-yl)ethan-1-one**

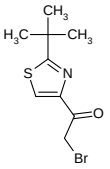

Mol.fmla $C_9H_{12}BrNOS$ purity 95%
Mol.weight 262.17 CAS 1823558-00-4

**EN300-108215**

**1-[3-(trifluoromethyl)phenyl]but-3-en-1-one**

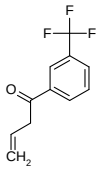

Mol.fmla $C_{11}H_9F_3O$ purity 95%
Mol.weight 214.19 CAS

**EN300-832816**

**1-(4-bromophenyl)-2-fluoroethan-1-one**

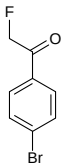

Mol.fmla $C_8H_6BrFO$ purity 95%
Mol.weight 217.04 CAS

**EN300-818792**

**2-propanoylcyclohexane-1-carboxylic acid**

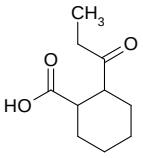

Mol.fmla $C_{10}H_{16}O_3$ purity 95%
Mol.weight 184.24 CAS 148029-01-0

**EN300-719598**

**1-(dimethoxy-1,2-thiazol-4-yl)ethan-1-one**

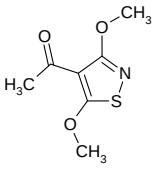

Mol.fmla $C_7H_9NO_3S$ purity 95%
Mol.weight 187.22 CAS

**EN300-729686**

**4-chloro-5-hydroxy-2,3-dihydro-1H-inden-1-one**

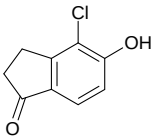

Mol.fmla $C_9H_7ClO_2$ purity 95%
Mol.weight 182.61 CAS 748150-53-0

**EN300-116885**

**1-(3-aminophenyl)-3,3,3-trifluoropropan-1-one**

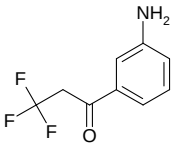

Mol.fmla $C_9H_8F_3NO$ purity 95%
Mol.weight 203.17 CAS 13541-13-4

**EN300-116595**

**methyl 1-fluoro-2-oxocyclohexane-1-carboxylate**

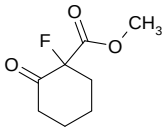

Mol.fmla $C_8H_{11}FO_3$ purity 95%
Mol.weight 174.17 CAS 84131-42-0

**EN300-116596**

**ethyl 2-fluoro-3-oxo-3-phenylpropanoate**

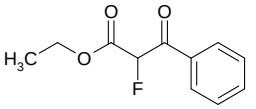

Mol.fmla $C_{11}H_{11}FO_3$ purity 95%
Mol.weight 210.21 CAS

**EN300-116705**

**rac-(2R,5S)-7-oxatricyclo[6.4.0.0,2,5]dodeca-1(8),9,11-trien-4-one**

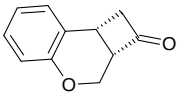

Mol.fmla $C_{11}H_{10}O_2$ purity 95%
Mol.weight 174.20 CAS

**EN300-117996**

**methyl 6-(trifluoroacetyl)-3,4-dihydro-2H-oxazine-4-carboxylate**

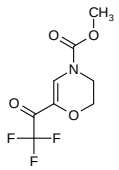

Mol.fmla $C_8H_8F_3NO_4$ purity 95%
Mol.weight 239.15 CAS

**EN300-118006**

**1-[4-(4-fluorophenoxy)phenyl]ethan-1-one**

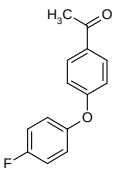

Mol.fmla $C_{14}H_{11}FO_2$ purity 95%
Mol.weight 230.24 CAS

**EN300-117966**

**6-bromo-4-fluoro-2-methyl-2,3-dihydro-1H-inden-1-one**

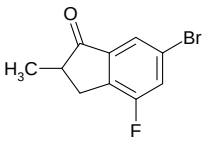

Mol.fmla $C_{10}H_8BrFO$ purity 95%
Mol.weight 243.08 CAS 1509338-41-3

**EN300-117971**

**(4-bromo-2,5-difluorophenyl)(cyclopropyl)methanone**

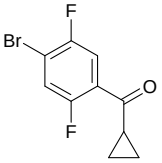

Mol.fmla $C_{10}H_7BrF_2O$ purity 95%
Mol.weight 261.07 CAS 1343347-87-4

**EN300-761177**

**methyl 3-oxo-1-phenylcyclobutane-1-carboxylate**

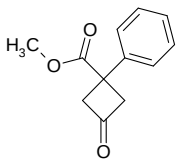

Mol.fmla $C_{12}H_{12}O_3$ purity 95%
Mol.weight 204.23 CAS

**EN300-761742**

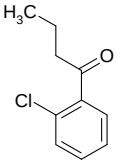

**1-(2-chlorophenyl)butan-1-one**

Mol.fmla $C_{10}H_{11}ClO$ purity 95%
Mol.weight 182.65 CAS 21550-07-2

**EN300-119616**

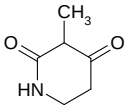

**3-methylpiperidine-2,4-dione**

Mol.fmla $C_6H_9NO_2$ purity 95%
Mol.weight 127.14 CAS 1547067-72-0

**EN300-116507**

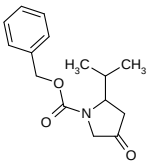

**benzyl 4-oxo-2-(propan-2-yl)pyrrolidine-1-carboxylate**

Mol.fmla $C_{15}H_{19}NO_3$ purity 95%
Mol.weight 261.32 CAS

**EN300-116508**

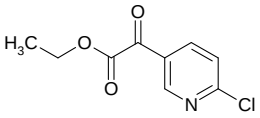

**ethyl 2-(6-chloropyridin-3-yl)-2-oxoacetate**

Mol.fmla $C_9H_8ClNO_3$ purity 95%
Mol.weight 213.62 CAS

**EN300-781043**

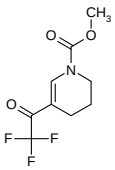

**methyl 5-(trifluoroacetyl)-1,2,3,4-tetrahydropyridine-1-carboxylate**

Mol.fmla $C_9H_{10}F_3NO_3$ purity 95%
Mol.weight 237.18 CAS

**EN300-117777**

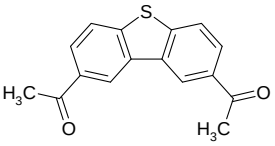

**1-{12-acetyl-8-thiatricyclo[7.4.0.0,2,7]trideca-1(9),2(7),3,5,10,12-hexaen-4-yl}ethan-1-one**

Mol.fmla $C_{16}H_{12}O_2S$ purity 95%
Mol.weight 268.34 CAS

**EN300-705916**

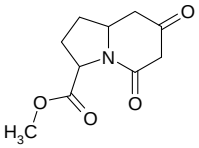

**methyl 5,7-dioxo-octahydroindolizine-3-carboxylate**

Mol.fmla $C_{10}H_{13}NO_4$ purity 95%
Mol.weight 211.22 CAS

**EN300-706222**

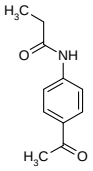

**N-(4-acetylphenyl)propanamide**

Mol.fmla $C_{11}H_{13}NO_2$ purity 95%
Mol.weight 191.23 CAS

**EN300-708668**

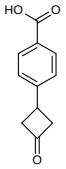

**4-(3-oxocyclobutyl)benzoic acid**

Mol.fmla $C_{11}H_{10}O_3$ purity 95%
Mol.weight 190.20 CAS

**EN300-117807**

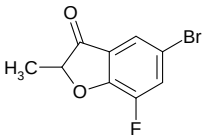

**5-bromo-7-fluoro-2-methyl-2,3-dihydro-1-benzofuran-3-one**

Mol.fmla $C_9H_6BrFO_2$ purity 95%
Mol.weight 245.05 CAS 1248174-02-8

**EN300-116853**

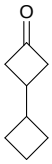

**3-cyclobutylcyclobutan-1-one**

Mol.fmla $C_8H_{12}O$ purity 95%
Mol.weight 124.18 CAS 1784140-22-2

**EN300-116860**

# Aryl Halides

**3-(2-bromophenyl)cyclobutan-1-amine**

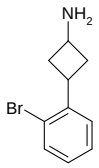

Mol.fmla $C_{10}H_{12}BrN$ purity 95%
Mol.weight 226.12 CAS 1156289-16-5

**EN300-145765**

**3-bromo-5-fluoroaniline**

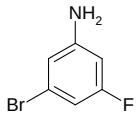

Mol.fmla $C_6H_5BrFN$ purity 95%
Mol.weight 190.02 CAS 134168-97-1

**EN300-147488**

**4-bromo-N-cyclobutylaniline**

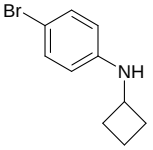

Mol.fmla $C_{10}H_{12}BrN$ purity 90%
Mol.weight 226.12 CAS 1250649-29-6

**EN300-168333**

**4-bromo-3-cyclopropyl-1-methyl-1H-pyrazole**

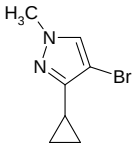

Mol.fmla $C_7H_9BrN_2$ purity 95%
Mol.weight 201.07 CAS

**EN300-232653**

**8-bromo-1,6-naphthyridine**

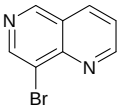

Mol.fmla $C_8H_5BrN_2$ purity 95%
Mol.weight 209.05 CAS 17965-74-1

**EN300-124596**

**3-chloropyridazine-4-carbonitrile**

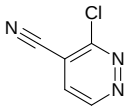

Mol.fmla $C_5H_2ClN_3$ purity 95%
Mol.weight 139.54 CAS

**EN300-95014**

**methyl 4-chloropyrimidine-2-carboxylate**

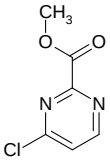

Mol.fmla $C_6H_5ClN_2O_2$ purity 95%
Mol.weight 172.57 CAS 811450-17-6

**EN300-95970**

**ethyl 2-bromo-[1,3]thiazolo[4,5-b]pyridine-7-carboxylate**

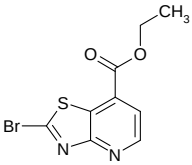

Mol.fmla $C_9H_7BrN_2O_2S$ purity 95%
Mol.weight 287.14 CAS 907545-43-1

**EN300-300339**

**6-bromo-2,4-dichloroquinoline-3-carbonitrile**

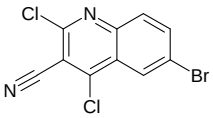

Mol.fmla $C_{10}H_3BrCl_2N_2$ purity 95%
Mol.weight 301.96 CAS 138580-81-1

**EN300-310278**

**4-bromo-5-{[2-(1H-imidazol-2-yl)ethyl]amino}-2-methyl-2,3-dihydropyridazin-3-one**

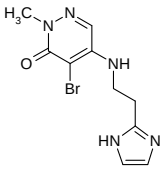

Mol.fmla $C_{10}H_{12}BrN_5O$ purity 95%
Mol.weight 298.14 CAS 1715325-27-1

**EN300-332557**

**2-chloro-5H,7H-furo[3,4-d]pyrimidine**

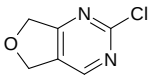

Mol.fmla $C_6H_5ClN_2O$ purity 95%
Mol.weight 156.57 CAS 1233932-44-9

**EN300-341620**

**4,6-dichloro-2-(oxolan-3-yl)pyrimidine**

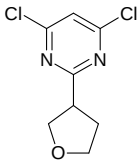

Mol.fmla $C_8H_8Cl_2N_2O$ purity 95%
Mol.weight 219.07 CAS 1341502-86-0

**EN300-372063**

**8-bromo-3-methyl-1,2-dihydroisoquinolin-1-one**

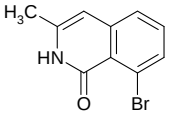

Mol.fmla $C_{10}H_8BrNO$ purity 95%
Mol.weight 238.09 CAS 1597963-23-9

**EN300-397741**

**8-bromo-1-chloro-3-methylisoquinoline**

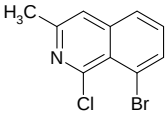

Mol.fmla $C_{10}H_7BrClN$ purity 95%
Mol.weight 256.53 CAS 1603505-51-6

**EN300-398031**

**4-chloro-6-cyclohexyl-1,3,5-triazin-2-amine**

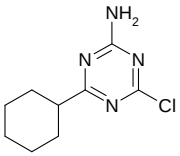

Mol.fmla $C_9H_{13}ClN_4$ purity 95%
Mol.weight 212.68 CAS 1303967-42-1

**EN300-646636**

**4-bromo-2,5-dimethylthiophene-3-carboxylic acid**

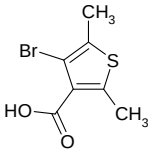

Mol.fmla $C_7H_7BrO_2S$ purity 95%
Mol.weight 235.10 CAS

**EN300-696759**

**4-chloropyridine-2-carbaldehyde**

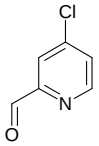

Mol.fmla $C_6H_4ClNO$ purity 95%
Mol.weight 141.56 CAS

**EN300-106426**

**rac-2,2,2-trifluoro-1-[(1R,5R)-1-(5-iodo-2,4-dimethoxyphenyl)-2-azabicyclo[3.2.0]heptan-2-yl]ethan-1-one**

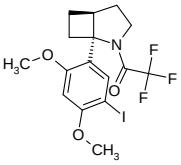

Mol.fmla $C_{16}H_{17}F_3INO_3$ purity 95%
Mol.weight 455.22 CAS

**EN300-724967**

**4-bromo-5-propyl-1H-pyrazole**

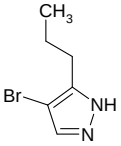

Mol.fmla $C_6H_9BrN_2$ purity 95%
Mol.weight 189.06 CAS 60061-61-2

**EN300-766074**

**2-bromo-6-methyl-4,5,6,7-tetrahydro-1,3-benzothiazole**

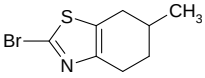

Mol.fmla $C_8H_{10}BrNS$ purity 95%
Mol.weight 232.14 CAS 1245128-31-7

**EN300-841382**

**methyl 6-bromo-5-chloropyrazine-2-carboxylate**

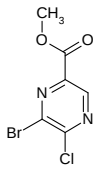

Mol.fmla $C_6H_4BrClN_2O_2$ purity 95%
Mol.weight 251.47 CAS 1017603-87-0

**EN300-840514**

**2,4-dichloropyridin-3-amine**

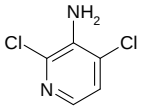

Mol.fmla $C_5H_4Cl_2N_2$ purity 95%
Mol.weight 163.01 CAS

**EN300-104528**

**2-bromo-6-(methylsulfanyl)pyridine**

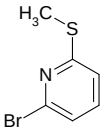

Mol.fmla $C_6H_6BrNS$ purity 95%
Mol.weight 204.09 CAS

**EN300-107798**

**5-bromo-3-chloropyridin-2-amine**

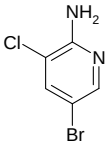

Mol.fmla $C_5H_4BrClN_2$ purity 95%
Mol.weight 207.46 CAS 38185-55-6

**EN300-107949**

**2-bromo-6-chlorobenzaldehyde**

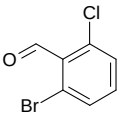

Mol.fmla $C_7H_4BrClO$ purity 95%
Mol.weight 219.47 CAS

**EN300-131417**

**4-chloroquinazoline-7-carboxylic acid**

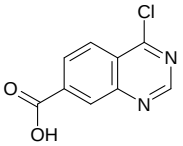

Mol.fmla $C_9H_5ClN_2O_2$ purity 95%
Mol.weight 208.61 CAS

**EN300-147987**

**2-bromo-5-methoxypyridin-3-amine**

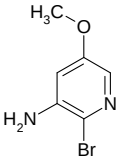

Mol.fmla $C_6H_7BrN_2O$ purity 95%
Mol.weight 203.04 CAS

**EN300-169980**

**5-iodopyrazin-2-amine**

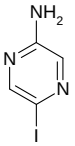

Mol.fmla $C_4H_4IN_3$ purity 95%
Mol.weight 221.00 CAS

**EN300-197637**

**4-bromo-1,2-oxazole**

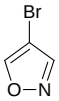

Mol.fmla $C_3H_2BrNO$ purity 95%
Mol.weight 147.96 CAS

**EN300-97581**

**2-bromo-4-chloropyrimidine**

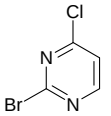

Mol.fmla $C_4H_2BrClN_2$ purity 95%
Mol.weight 193.43 CAS

**EN300-99945**

**(2E)-3-(4-bromophenyl)prop-2-en-1-ol**

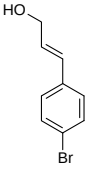

Mol.fmla $C_9H_9BrO$ purity 95%
Mol.weight 213.08 CAS

**EN300-108475**

**3-bromo-2-fluoro-6-methoxyaniline**

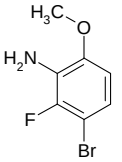

Mol.fmla $C_7H_7BrFNO$ purity 95%
Mol.weight 220.04 CAS 1519458-46-8

**EN300-108662**

**4-bromo-7-methyl-2,3-dihydro-1H-indol-2-one**

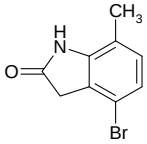

Mol.fmla $C_9H_8BrNO$ purity 95%
Mol.weight 226.07 CAS 1260887-38-4

**EN300-108674**

**1-(4-amino-2-bromo-5-fluorophenyl)ethan-1-one**

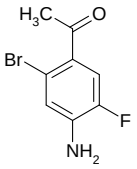

Mol.fmla $C_8H_7BrFNO$ purity 95%
Mol.weight 232.05 CAS 1260679-46-6

**EN300-108702**

**(4-bromo-1-methyl-1H-1,2,3-triazol-5-yl)methanamine hydrochloride**

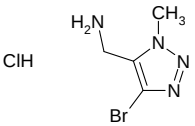

Mol.fmla $C_4H_8BrClN_4$ purity 95%
Mol.weight 227.49 CAS

**EN300-108703**

**4-chloro-2-methyl-6-(propan-2-ylsulfanyl)pyrimidine**

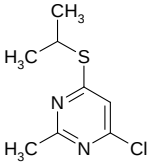

Mol.fmla $C_8H_{11}ClN_2S$ purity 95%
Mol.weight 202.71 CAS 1249496-79-4

**EN300-109144**

**6-bromo-3-fluoro-N-hydroxypyridine-2-carboxamide**

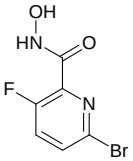

Mol.fmla $C_6H_4BrFN_2O_2$ purity 95%
Mol.weight 235.01 CAS 1864641-64-4

**EN300-109145**

**1-(4-bromophenyl)-2-fluoroethan-1-amine hydrochloride**

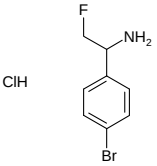

Mol.fmla $C_8H_{10}BrClFN$ purity 95%
Mol.weight 254.53 CAS

**EN300-109163**

**2-(4-iodo-1H-1,2,3-triazol-1-yl)acetic acid**

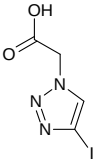

Mol.fmla $C_4H_4IN_3O_2$ purity 95%
Mol.weight 253.00 CAS

**EN300-121239**

**6-chloro-1,2-dihydro-1,5-naphthyridin-2-one**

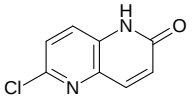

Mol.fmla $C_8H_5ClN_2O$ purity 95%
Mol.weight 180.59 CAS 1394003-98-5

**EN300-121249**

**5-bromo-6-methoxy-1,2,3,4-tetrahydroisoquinoline**

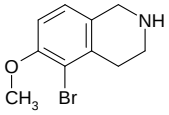

Mol.fmla $C_{10}H_{12}BrNO$ purity 95%
Mol.weight 242.12 CAS 1368042-75-4

**EN300-126613**

**4-(2-iodophenyl)-1,3-oxazolidin-2-one**

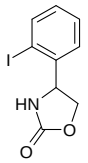

Mol.fmla $C_9H_8INO_2$ purity 95%
Mol.weight 289.07 CAS 1823994-33-7

**EN300-126621**

**2-chloro-6H,7H,8H-pyrimido[5,4-b][1,4]oxazine**

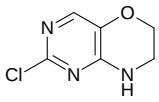

Mol.fmla $C_6H_6ClN_3O$ purity 95%
Mol.weight 171.59 CAS 1303587-99-6

**EN300-126622**

**(4-bromo-6-chloropyridin-2-yl)methanamine hydrochloride**

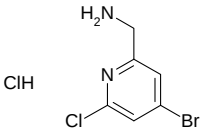

Mol.fmla $C_6H_7BrCl_2N_2$ purity 95%
Mol.weight 257.95 CAS

**EN300-126627**

**4-bromo-3-(trifluoromethoxy)phenol**

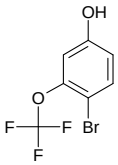

Mol.fmla $C_7H_4BrF_3O_2$ purity 95%
Mol.weight 257.01 CAS

**EN300-126629**

**6-chloro-N2-phenyl-1,3,5-triazine-2,4-diamine**

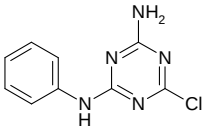

Mol.fmla $C_9H_8ClN_5$ purity 95%
Mol.weight 221.65 CAS 16007-72-0

**EN300-126715**

**5-bromo-6-chloropyridine-2-carboxylic acid**

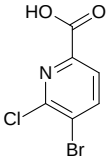

Mol.fmla $C_6H_3BrClNO_2$ purity 95%
Mol.weight 236.45 CAS 959958-25-9

**EN300-207903**

**5-bromo-1H-pyrazolo[4,3-b]pyridine**

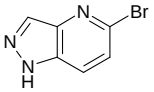

Mol.fmla $C_6H_4BrN_3$ purity 95%
Mol.weight 198.02 CAS

**EN300-208695**

**2-chloro-4-iodo-5-methylpyridine**

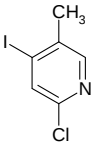

Mol.fmla $C_6H_5ClIN$ purity 95%
Mol.weight 253.47 CAS

**EN300-245229**

**5-bromo-3-methylpyridine-2-carbaldehyde**

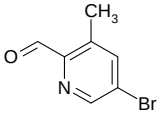

Mol.fmla $C_7H_6BrNO$ purity 95%
Mol.weight 200.04 CAS

**EN300-247864**

**3-bromo-4-chloro-5-fluorophenol**

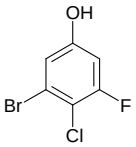

Mol.fmla $C_6H_3BrClFO$ purity 95%
Mol.weight 225.45 CAS 1805015-17-1

**EN300-371087**

**4-{5-chlorothieno[3,2-b]pyridin-7-yl}morpholine**

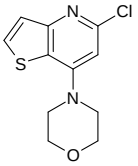

Mol.fmla $C_{11}H_{11}ClN_2OS$ purity 95%
Mol.weight 254.74 CAS

**EN300-395724**

**2-chloro-4-(1H-imidazol-1-yl)pyrimidine**

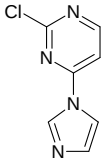

Mol.fmla $C_7H_5ClN_4$ purity 95%
Mol.weight 180.60 CAS 114834-03-6

**EN300-107205**

**2-chloro-4-methyl-6-(1H-pyrazol-1-yl)pyrimidine**

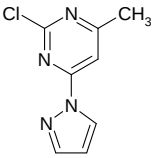

Mol.fmla $C_8H_7ClN_4$ purity 95%
Mol.weight 194.62 CAS 1248241-65-7

**EN300-107210**

**2-chloro-4-(3,5-dimethyl-1H-pyrazol-1-yl)pyrimidine**

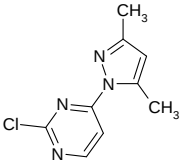

Mol.fmla $C_9H_9ClN_4$ purity 95%
Mol.weight 208.65 CAS 52476-66-1

**EN300-107295**

**2,3-dichloro-1-iodo-4-(trifluoromethyl)benzene**

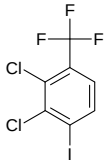

Mol.fmla $C_7H_2Cl_2F_3I$ purity 95%
Mol.weight 340.90 CAS

**EN300-107298**

**5-bromo-2-cyclobutyl-4-methylpyridine**

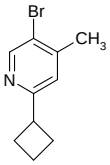

Mol.fmla $C_{10}H_{12}BrN$ purity 95%
Mol.weight 226.12 CAS

**EN300-107320**

**5-bromo-6-(trifluoromethyl)-1H-1,3-benzodiazole**

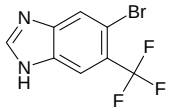

Mol.fmla $C_8H_4BrF_3N_2$ purity 95%
Mol.weight 265.03 CAS 1008361-62-3

**EN300-107335**

**4-bromo-2-chloro-N-cyclobutylaniline**

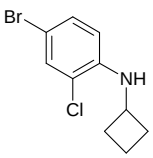

Mol.fmla $C_{10}H_{11}BrClN$ purity 95%
Mol.weight 260.56 CAS 1247192-13-7

**EN300-107433**

**5-bromo-1,3-dimethyl-1H-pyrazole-4-carbaldehyde**

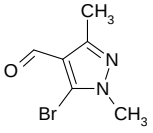

Mol.fmla $C_6H_7BrN_2O$ purity 95%
Mol.weight 203.04 CAS 1188046-77-6

**EN300-108006**

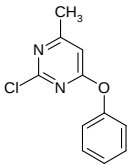

**2-chloro-4-methyl-6-phenoxypyrimidine**

Mol.fmla $C_{11}H_9ClN_2O$ purity 95%
Mol.weight 220.66 CAS 18247-32-0

**EN300-108120**

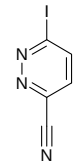

**6-iodopyridazine-3-carbonitrile**

Mol.fmla $C_5H_2IN_3$ purity 95%
Mol.weight 231.00 CAS 1936160-39-2

**EN300-108130**

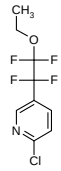

**2-chloro-5-(2-ethoxy-1,1,2,2-tetrafluoroethyl)pyridine**

Mol.fmla $C_9H_8ClF_4NO$ purity 95%
Mol.weight 257.62 CAS

**EN300-108197**

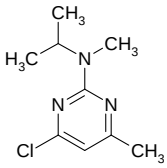

**4-chloro-N,6-dimethyl-N-(propan-2-yl)pyrimidin-2-amine**

Mol.fmla $C_9H_{14}ClN_3$ purity 95%
Mol.weight 199.69 CAS

**EN300-108197**

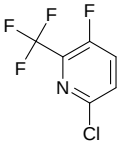

**6-chloro-3-fluoro-2-(trifluoromethyl)pyridine**

Mol.fmla $C_6H_2ClF_4N$ purity 95%
Mol.weight 199.54 CAS

**EN300-108197**

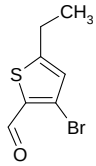

**3-bromo-5-ethylthiophene-2-carbaldehyde**

Mol.fmla $C_7H_7BrOS$ purity 95%
Mol.weight 219.10 CAS 1368144-65-3

**EN300-817913**

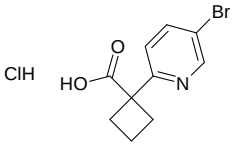

**1-(5-bromopyridin-2-yl)cyclobutane-1-carboxylic acid hydrochloride**

Mol.fmla $C_{10}H_{11}BrClNO_2$ purity 95%
Mol.weight 292.56 CAS

**EN300-821321**

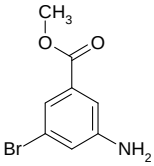

**methyl 3-amino-5-bromobenzoate**

Mol.fmla $C_8H_8BrNO_2$ purity 95%
Mol.weight 230.06 CAS

**EN300-179872**

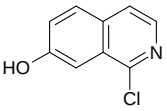

**1-chloroisoquinolin-7-ol**

Mol.fmla $C_9H_6ClNO$ purity 95%
Mol.weight 179.61 CAS

**EN300-181478**

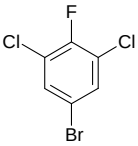

**5-bromo-1,3-dichloro-2-fluorobenzene**

Mol.fmla $C_6H_2BrCl_2F$ purity 95%
Mol.weight 243.89 CAS

**EN300-197669**

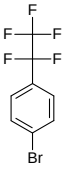

**1-bromo-4-(pentafluoroethyl)benzene**

Mol.fmla $C_8H_4BrF_5$ purity 95%
Mol.weight 275.02 CAS

**EN300-79793**

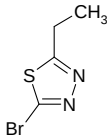

**2-bromo-5-ethyl-1,3,4-thiadiazole**

Mol.fmla $C_4H_5BrN_2S$ purity 95%
Mol.weight 193.07 CAS 57709-49-6

**EN300-86406**

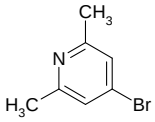

**4-bromo-2,6-dimethylpyridine**

Mol.fmla $C_7H_8BrN$ purity 95%
Mol.weight 186.05 CAS 5093-70-9

**EN300-93445**

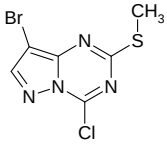

**8-bromo-4-chloro-2-(methylsulfanyl)pyrazolo[1,5-a][1,3,5]triazine**

Mol.fmla $C_6H_4BrClN_4S$ purity 95%
Mol.weight 279.55 CAS

**EN300-106703**

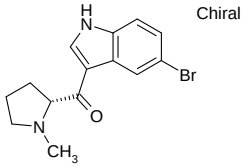

Chiral

**5-bromo-3-[(2R)-1-methylpyrrolidine-2-carbonyl]-1H-indole**

Mol.fmla $C_{14}H_{15}BrN_2O$ purity 95%
Mol.weight 307.19 CAS

**EN300-697480**

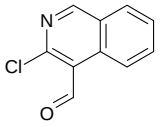

**3-chloroisoquinoline-4-carbaldehyde**

Mol.fmla $C_{10}H_6ClNO$ purity 95%
Mol.weight 191.62 CAS 120285-29-2

**EN300-112540**

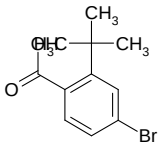

**4-bromo-2-tert-butylbenzoic acid**

Mol.fmla $C_{11}H_{13}BrO_2$ purity 95%
Mol.weight 257.13 CAS

**EN300-119808**

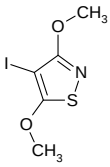

**4-iodo-3,5-dimethoxy-1,2-thiazole**

Mol.fmla $C_5H_6INO_2S$ purity 95%
Mol.weight 271.08 CAS

**EN300-702701**

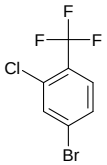

**4-bromo-2-chloro-1-(trifluoromethyl)benzene**

Mol.fmla $C_7H_3BrClF_3$ purity 95%
Mol.weight 259.45 CAS

**EN300-703118**

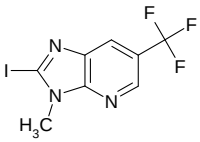

**2-iodo-3-methyl-6-(trifluoromethyl)-3H-imidazo[4,5-b]pyridine**

Mol.fmla $C_8H_5F_3IN_3$ purity 95%
Mol.weight 327.05 CAS

**EN300-703949**

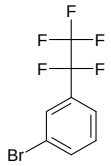

**1-bromo-3-(pentafluoroethyl)benzene**

Mol.fmla $C_8H_4BrF_5$ purity 95%
Mol.weight 275.02 CAS

**EN300-716400**

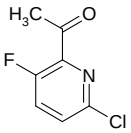

**1-(6-chloro-3-fluoropyridin-2-yl)ethan-1-one**

Mol.fmla $C_7H_5ClFNO$ purity 95%
Mol.weight 173.58 CAS

**EN300-717590**

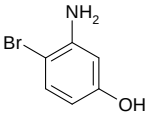

**3-amino-4-bromophenol**

Mol.fmla $C_6H_6BrNO$ purity 95%
Mol.weight 188.02 CAS

**EN300-725111**

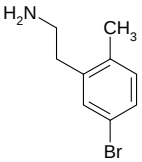

**2-(5-bromo-2-methylphenyl)ethan-1-amine**

Mol.fmla $C_9H_{12}BrN$ purity 95%
Mol.weight 214.11 CAS 1388037-51-1

**EN300-734622**

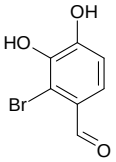

**2-bromo-3,4-dihydroxybenzaldehyde**

Mol.fmla $C_7H_5BrO_3$ purity 95%
Mol.weight 217.02 CAS

**EN300-746109**

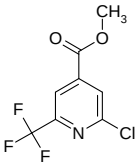

**methyl 2-chloro-6-(trifluoromethyl)pyridine-4-carboxylate**

Mol.fmla $C_8H_5ClF_3NO_2$ purity 95%
Mol.weight 239.58 CAS

**EN300-746332**

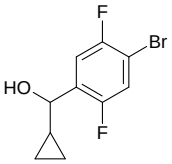

**(4-bromo-2,5-difluorophenyl)(cyclopropyl)methanol**

Mol.fmla $C_{10}H_9BrF_2O$ purity 95%
Mol.weight 263.08 CAS 1343874-92-9

**EN300-761176**

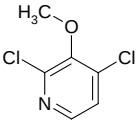

**2,4-dichloro-3-methoxypyridine**

Mol.fmla $C_6H_5Cl_2NO$ purity 95%
Mol.weight 178.02 CAS 405143-46-6

**EN300-761396**

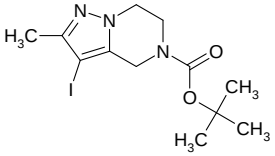

**tert-butyl 3-iodo-2-methyl-4H,5H,6H,7H-pyrazolo[1,5-a]pyrazine-5-carboxylate**

Mol.fmla $C_{12}H_{18}IN_3O_2$ purity 95%
Mol.weight 363.20 CAS

**EN300-781181**

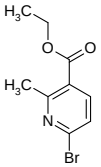

**ethyl 6-bromo-2-methylpyridine-3-carboxylate**

Mol.fmla $C_9H_{10}BrNO_2$ purity 95%
Mol.weight 244.09 CAS 1196145-86-4

**EN300-805080**

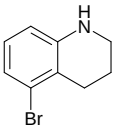

**5-bromo-1,2,3,4-tetrahydroquinoline**

Mol.fmla $C_9H_{10}BrN$ purity 95%
Mol.weight 212.09 CAS

**EN300-813997**

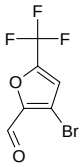

**3-bromo-5-(trifluoromethyl)furan-2-carbaldehyde**

Mol.fmla $C_6H_2BrF_3O_2$ purity 95%
Mol.weight 242.98 CAS

**EN300-814228**

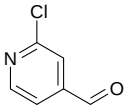

**2-chloropyridine-4-carbaldehyde**

Mol.fmla $C_6H_4ClNO$ purity 95%
Mol.weight 141.56 CAS

**EN300-156103**

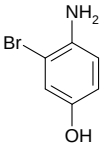

**4-amino-3-bromophenol**

Mol.fmla $C_6H_6BrNO$ purity 95%
Mol.weight 188.02 CAS

**EN300-172397**

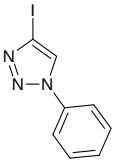

**4-iodo-1-phenyl-1H-1,2,3-triazole**

Mol.fmla $C_8H_6IN_3$ purity 95%
Mol.weight 271.06 CAS

**EN300-116888**

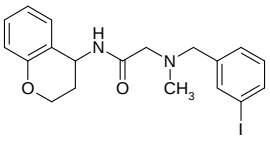

**N-(3,4-dihydro-2H-1-benzopyran-4-yl)-2-{[(3-iodophenyl)methyl](methyl)amino}acetamide**

Mol.fmla $C_{19}H_{21}IN_2O_2$ purity 95%
Mol.weight 436.30 CAS

**EN300-116509**

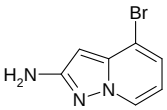

**4-bromopyrazolo[1,5-a]pyridin-2-amine**

Mol.fmla $C_7H_6BrN_3$ purity 95%
Mol.weight 212.05 CAS

**EN300-116594**

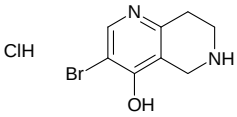

**3-bromo-5,6,7,8-tetrahydro-1,6-naphthyridin-4-ol hydrochloride**

Mol.fmla $C_8H_{10}BrClN_2O$ purity 95%
Mol.weight 265.54 CAS

**EN300-116594**

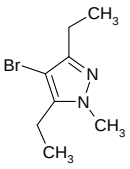

**4-bromo-3,5-diethyl-1-methyl-1H-pyrazole**

Mol.fmla $C_8H_{13}BrN_2$ purity 95%
Mol.weight 217.11 CAS 1545093-80-8

**EN300-116596**

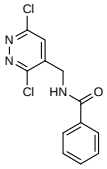

**N-[(3,6-dichloropyridazin-4-yl)methyl]benzamide**

Mol.fmla $C_{12}H_9Cl_2N_3O$ purity 95%
Mol.weight 282.13 CAS

**EN300-116686**

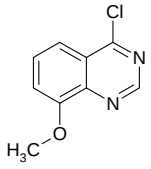

**4-chloro-8-methoxyquinazoline**

Mol.fmla $C_9H_7ClN_2O$ purity 95%
Mol.weight 194.62 CAS 154288-09-2

**EN300-116703**

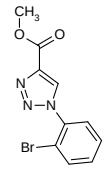

**methyl 1-(2-bromophenyl)-1H-1,2,3-triazole-4-carboxylate**

Mol.fmla $C_{10}H_8BrN_3O_2$ purity 95%
Mol.weight 282.10 CAS

**EN300-117988**

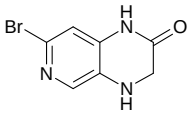

**7-bromo-1H,2H,3H,4H-pyrido[3,4-b]pyrazin-2-one**

Mol.fmla $C_7H_6BrN_3O$ purity 95%
Mol.weight 228.05 CAS 1432060-74-6

**EN300-118006**

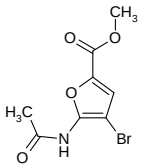

**methyl 4-bromo-5-acetamidofuran-2-carboxylate**

Mol.fmla $C_8H_8BrNO_4$ purity 95%
Mol.weight 262.06 CAS

**EN300-117777**

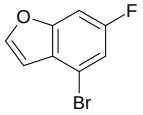

**4-bromo-6-fluoro-1-benzofuran**

Mol.fmla $C_8H_4BrFO$ purity 95%
Mol.weight 215.02 CAS 325487-80-7

**EN300-117797**

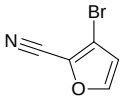

**3-bromofuran-2-carbonitrile**

Mol.fmla $C_5H_2BrNO$ purity 95%
Mol.weight 171.98 CAS 32460-11-0

**EN300-117809**

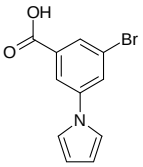

**3-bromo-5-(1H-pyrrol-1-yl)benzoic acid**

Mol.fmla $C_{11}H_8BrNO_2$ purity 95%
Mol.weight 266.10 CAS 1502169-97-2

**EN300-117833**

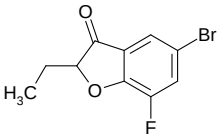

**5-bromo-2-ethyl-7-fluoro-2,3-dihydro-1-benzofuran-3-one**

Mol.fmla $C_{10}H_8BrFO_2$ purity 95%
Mol.weight 259.08 CAS 1341116-74-2

**EN300-116853**

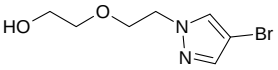

**2-[2-(4-bromo-1H-pyrazol-1-yl)ethoxy]ethan-1-ol**

Mol.fmla $C_7H_{11}BrN_2O_2$ purity 95%
Mol.weight 235.08 CAS 1291797-86-8

**EN300-116860**

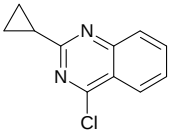

**4-chloro-2-cyclopropylquinazoline**

Mol.fmla $C_{11}H_9ClN_2$ purity 95%
Mol.weight 204.66 CAS 898044-61-6

**EN300-116860**

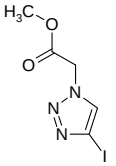

**methyl 2-(4-iodo-1H-1,2,3-triazol-1-yl)acetate**

Mol.fmla $C_5H_6IN_3O_2$ purity 95%
Mol.weight 267.03 CAS

**EN300-121239**

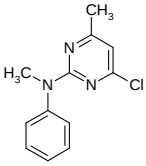

**4-chloro-N,6-dimethyl-N-phenylpyrimidin-2-amine**

Mol.fmla $C_{12}H_{12}ClN_3$ purity 95%
Mol.weight 233.70 CAS

**EN300-121241**

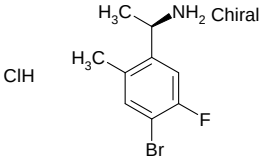

**(1R)-1-(4-bromo-5-fluoro-2-methylphenyl)ethan-1-amine hydrochloride**

Mol.fmla $C_9H_{12}BrClFN$ purity 95%
Mol.weight 268.56 CAS

**EN300-108685**

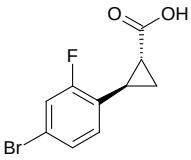

**rac-(1R,2R)-2-(4-bromo-2-fluorophenyl)cyclopropane-1-carboxylic acid**

Mol.fmla $C_{10}H_8BrFO_2$ purity 95%
Mol.weight 259.08 CAS

**EN300-108691**

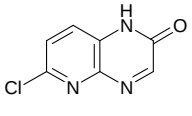

**6-chloro-1H,2H-pyrido[2,3-b]pyrazin-2-one**

Mol.fmla $C_7H_4ClN_3O$ purity 95%
Mol.weight 181.58 CAS

**EN300-108702**

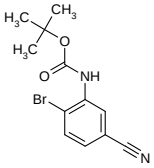

**tert-butyl N-(2-bromo-5-cyanophenyl)carbamate**

Mol.fmla $C_{12}H_{13}BrN_2O_2$ purity 95%
Mol.weight 297.15 CAS 1889801-72-2

**EN300-126610**

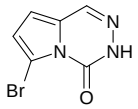

**6-bromo-3H,4H-pyrrolo[1,2-d][1,2,4]triazin-4-one**

Mol.fmla $C_6H_4BrN_3O$ purity 95%
Mol.weight 214.02 CAS 75841-27-9

**EN300-126610**

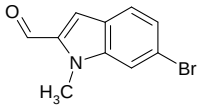

**6-bromo-1-methyl-1H-indole-2-carbaldehyde**

Mol.fmla $C_{10}H_8BrNO$ purity 95%
Mol.weight 238.09 CAS 1382774-60-8

**EN300-126622**

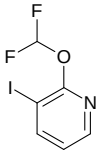

**2-(difluoromethoxy)-3-iodopyridine**

Mol.fmla $C_6H_4F_2INO$ purity 95%
Mol.weight 271.01 CAS 2089318-91-0

**EN300-126625**

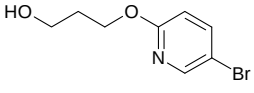

**3-[(5-bromopyridin-2-yl)oxy]propan-1-ol**

Mol.fmla $C_8H_{10}BrNO_2$ purity 95%
Mol.weight 232.08 CAS 212961-33-6

**EN300-126636**

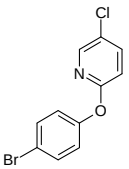

**2-(4-bromophenoxy)-5-chloropyridine**

Mol.fmla $C_{11}H_7BrClNO$ purity 95%
Mol.weight 284.54 CAS 1016769-83-7

**EN300-126650**

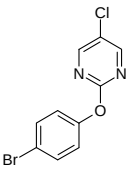

**2-(4-bromophenoxy)-5-chloropyrimidine**

Mol.fmla $C_{10}H_6BrClN_2O$ purity 95%
Mol.weight 285.53 CAS 1538671-54-3

**EN300-126651**

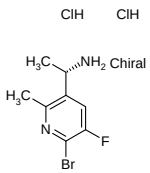

**(1S)-1-(6-bromo-5-fluoro-2-methylpyridin-3-yl)ethan-1-amine dihydrochloride**

Mol.fmla $C_8H_{12}BrCl_2FN_2$ purity 95%
Mol.weight 306.01 CAS

**EN300-108717**

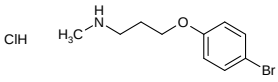

**[3-(4-bromophenoxy)propyl](methyl)amine hydrochloride**

Mol.fmla $C_{10}H_{15}BrClNO$ purity 95%
Mol.weight 280.59 CAS

**EN300-108720**

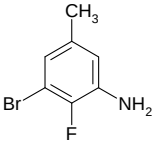

**3-bromo-2-fluoro-5-methylaniline**

Mol.fmla $C_7H_7BrFN$ purity 95%
Mol.weight 204.04 CAS 1207319-71-8

**EN300-109144**

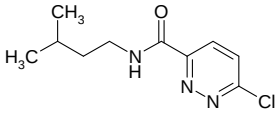

**6-chloro-N-(3-methylbutyl)pyridazine-3-carboxamide**

Mol.fmla $C_{10}H_{14}ClN_3O$ purity 95%
Mol.weight 227.70 CAS 840488-86-0

**EN300-109150**

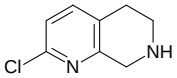

**2-chloro-5,6,7,8-tetrahydro-1,7-naphthyridine**

Mol.fmla $C_8H_9ClN_2$ purity 95%
Mol.weight 168.63 CAS 1196145-69-3

**EN300-109151**

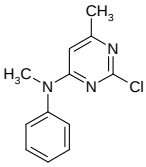

**2-chloro-N,6-dimethyl-N-phenylpyrimidin-4-amine**

Mol.fmla $C_{12}H_{12}ClN_3$ purity 95%
Mol.weight 233.70 CAS 93669-49-9

**EN300-109157**

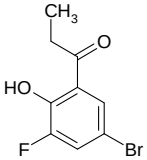

**1-(5-bromo-3-fluoro-2-hydroxyphenyl)propan-1-one**

Mol.fmla $C_9H_8BrFO_2$ purity 95%
Mol.weight 247.07 CAS 1247452-17-0

**EN300-109158**

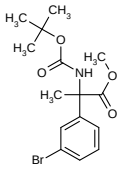

**methyl 2-(3-bromophenyl)-2-{[(tert-butoxy)carbonyl]amino}propanoate**

Mol.fmla $C_{15}H_{20}BrNO_4$ purity 95%
Mol.weight 358.23 CAS

**EN300-109163**

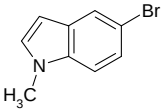

**5-bromo-1-methyl-1H-indole**

Mol.fmla $C_9H_8BrN$ purity 95%
Mol.weight 210.07 CAS

**EN300-108399**

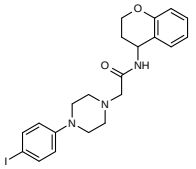

**N-(3,4-dihydro-2H-1-benzopyran-4-yl)-2-[4-(4-iodophenyl)piperazin-1-yl]acetamide**

Mol.fmla $C_{21}H_{24}IN_3O_2$ purity 95%
Mol.weight 477.35 CAS

**EN300-108474**

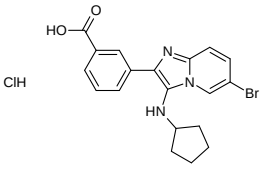

**3-[6-bromo-3-(cyclopentylamino)imidazo[1,2-a]pyridin-2-yl]benzoic acid hydrochloride**

Mol.fmla $C_{19}H_{19}BrClN_3O_2$ purity 95%
Mol.weight 436.74 CAS

**EN300-108670**

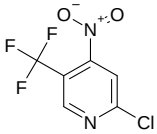

**2-chloro-4-nitro-5-(trifluoromethyl)pyridine**

Mol.fmla $C_6H_2ClF_3N_2O_2$ purity 95%
Mol.weight 226.54 CAS 1807167-88-9

**EN300-108671**

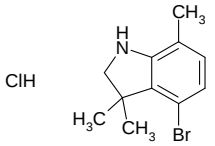

**4-bromo-3,3,7-trimethyl-2,3-dihydro-1H-indole hydrochloride**

Mol.fmla $C_{11}H_{15}BrClN$ purity 95%
Mol.weight 276.61 CAS

**EN300-108672**

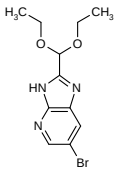

**6-bromo-2-(diethoxymethyl)-3H-imidazo[4,5-b]pyridine**

Mol.fmla $C_{11}H_{14}BrN_3O_2$ purity 95%
Mol.weight 300.16 CAS 1498444-97-5

**EN300-126716**

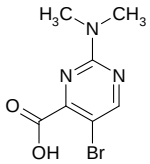

**5-bromo-2-(dimethylamino)pyrimidine-4-carboxylic acid**

Mol.fmla $C_7H_8BrN_3O_2$ purity 95%
Mol.weight 246.06 CAS 914208-45-0

**EN300-126717**

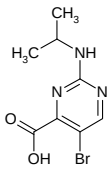

**5-bromo-2-[(propan-2-yl)amino]pyrimidine-4-carboxylic acid**

Mol.fmla $C_8H_{10}BrN_3O_2$ purity 95%
Mol.weight 260.09 CAS 937640-08-9

**EN300-126719**

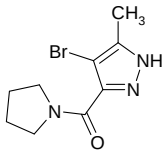

**4-bromo-5-methyl-3-(pyrrolidine-1-carbonyl)-1H-pyrazole**

Mol.fmla $C_9H_{12}BrN_3O$ purity 95%
Mol.weight 258.12 CAS 1257844-81-7

**EN300-126726**

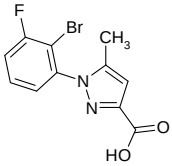

**1-(2-bromo-3-fluorophenyl)-5-methyl-1H-pyrazole-3-carboxylic acid**

Mol.fmla $C_{11}H_8BrFN_2O_2$ purity 95%
Mol.weight 299.10 CAS

**EN300-126733**

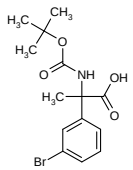

**2-(3-bromophenyl)-2-{[(tert-butoxy)carbonyl]amino}propanoic acid**

Mol.fmla $C_{14}H_{18}BrNO_4$ purity 95%
Mol.weight 344.21 CAS

**EN300-107108**

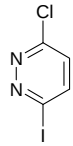

**3-chloro-6-iodopyridazine**

Mol.fmla $C_4H_2ClIN_2$ purity 95%
Mol.weight 240.43 CAS

**EN300-206166**

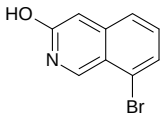

**8-bromoisoquinolin-3-ol**

Mol.fmla $C_9H_6BrNO$ purity 95%
Mol.weight 224.06 CAS 608515-49-7

**EN300-206743**

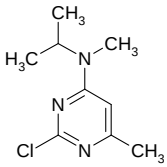

**2-chloro-N,6-dimethyl-N-(propan-2-yl)pyrimidin-4-amine**

Mol.fmla $C_9H_{14}ClN_3$ purity 95%
Mol.weight 199.69 CAS 1250373-97-7

**EN300-107210**

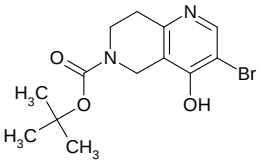

**tert-butyl 3-bromo-4-hydroxy-5,6,7,8-tetrahydro-1,6-naphthyridine-6-carboxylate**

Mol.fmla $C_{13}H_{17}BrN_2O_3$ purity 95%
Mol.weight 329.20 CAS

**EN300-107268**

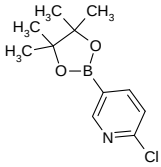

**2-chloro-5-(tetramethyl-1,3,2-dioxaborolan-2-yl)pyridine**

Mol.fmla $C_{11}H_{15}BClNO_2$ purity 95%
Mol.weight 239.51 CAS 444120-94-9

**EN300-107307**

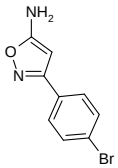

**3-(4-bromophenyl)-1,2-oxazol-5-amine**

Mol.fmla $C_9H_7BrN_2O$ purity 95%
Mol.weight 239.07 CAS

**EN300-107309**

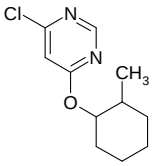

**4-chloro-6-[(2-methylcyclohexyl)oxy]pyrimidine**

Mol.fmla $C_{11}H_{15}ClN_2O$ purity 95%
Mol.weight 226.71 CAS 405931-07-9

**EN300-107310**

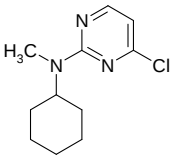

**4-chloro-N-cyclohexyl-N-methylpyrimidin-2-amine**

Mol.fmla $C_{11}H_{16}ClN_3$ purity 95%
Mol.weight 225.72 CAS

**EN300-107319**

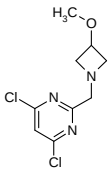

**4,6-dichloro-2-[(3-methoxyazetidin-1-yl)methyl]pyrimidine**

Mol.fmla $C_9H_{11}Cl_2N_3O$ purity 95%
Mol.weight 248.11 CAS 1934497-42-3

**EN300-107325**

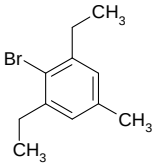

**2-bromo-1,3-diethyl-5-methylbenzene**

Mol.fmla $C_{11}H_{15}Br$ purity 95%
Mol.weight 227.15 CAS

**EN300-303389**

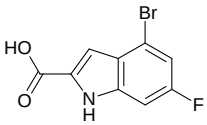

**4-bromo-6-fluoro-1H-indole-2-carboxylic acid**

Mol.fmla $C_9H_5BrFNO_2$ purity 95%
Mol.weight 258.05 CAS 1701549-69-0

**EN300-317469**

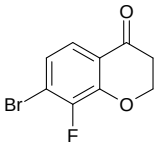

**7-bromo-8-fluoro-3,4-dihydro-2H-1-benzopyran-4-one**

Mol.fmla $C_9H_6BrFO_2$ purity 95%
Mol.weight 245.05 CAS 1092350-77-0

**EN300-317837**

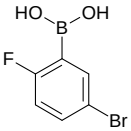

**(5-bromo-2-fluorophenyl)boronic acid**

Mol.fmla $C_6H_5BBrFO_2$ purity 95%
Mol.weight 218.82 CAS

**EN300-333688**

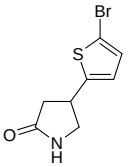

**4-(5-bromothiophen-2-yl)pyrrolidin-2-one**

Mol.fmla $C_8H_8BrNOS$ purity 95%
Mol.weight 246.13 CAS 133933-69-4

**EN300-658683**

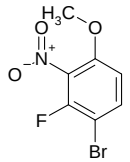

**1-bromo-2-fluoro-4-methoxy-3-nitrobenzene**

Mol.fmla $C_7H_5BrFNO_3$ purity 95%
Mol.weight 250.03 CAS 1352317-80-6

**EN300-364925**

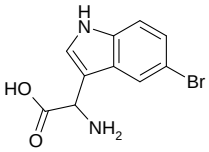

**2-amino-2-(5-bromo-1H-indol-3-yl)acetic acid**

Mol.fmla $C_{10}H_9BrN_2O_2$ purity 95%
Mol.weight 269.10 CAS 1270311-06-2

**EN300-385780**

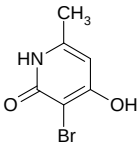

**3-bromo-4-hydroxy-6-methyl-1,2-dihydropyridin-2-one**

Mol.fmla $C_6H_6BrNO_2$ purity 95%
Mol.weight 204.02 CAS 63897-14-3

**EN300-107348**

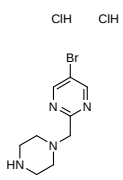

**5-bromo-2-[(piperazin-1-yl)methyl]pyrimidine dihydrochloride**

Mol.fmla $C_9H_{15}BrCl_2N_4$ purity 95%
Mol.weight 330.06 CAS

**EN300-107423**

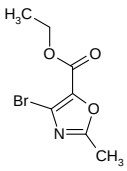

**ethyl 4-bromo-2-methyl-1,3-oxazole-5-carboxylate**

Mol.fmla $C_7H_8BrNO_3$ purity 95%
Mol.weight 234.05 CAS 1934872-16-8

**EN300-233456**

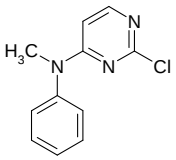

**2-chloro-N-methyl-N-phenylpyrimidin-4-amine**

Mol.fmla $C_{11}H_{10}ClN_3$ purity 95%
Mol.weight 219.68 CAS 260046-19-3

**EN300-107429**

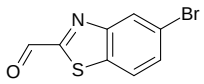

**5-bromo-1,3-benzothiazole-2-carbaldehyde**

Mol.fmla $C_8H_4BrNOS$ purity 95%
Mol.weight 242.10 CAS

**EN300-107430**

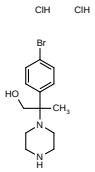

**2-(4-bromophenyl)-2-(piperazin-1-yl)propan-1-ol dihydrochloride**

Mol.fmla $C_{13}H_{21}BrCl_2N_2O$ purity 95%
Mol.weight 372.14 CAS

**EN300-107430**

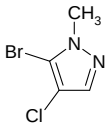

**5-bromo-4-chloro-1-methyl-1H-pyrazole**

Mol.fmla $C_4H_4BrClN_2$ purity 95%
Mol.weight 195.45 CAS 1521372-90-6

**EN300-645984**

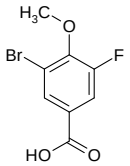

**3-bromo-5-fluoro-4-methoxybenzoic acid**

Mol.fmla $C_8H_6BrFO_3$ purity 95%
Mol.weight 249.04 CAS 445019-47-6

**EN300-126711**

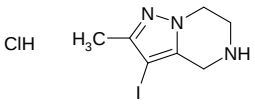

**3-iodo-2-methyl-4H,5H,6H,7H-pyrazolo[1,5-a]pyrazine hydrochloride**

Mol.fmla $C_7H_{11}ClIN_3$ purity 95%
Mol.weight 299.54 CAS

**EN300-126714**

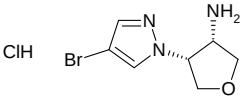

**rac-(3R,4S)-4-(4-bromo-1H-pyrazol-1-yl)oxolan-3-amine hydrochloride**

Mol.fmla $C_7H_{11}BrClN_3O$ purity 95%
Mol.weight 268.54 CAS

**EN300-107434**

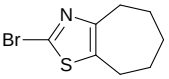

**2-bromo-4H,5H,6H,7H,8H-cyclohepta[d][1,3]thiazole**

Mol.fmla $C_8H_{10}BrNS$ purity 95%
Mol.weight 232.14 CAS 1027247-69-3

**EN300-107436**

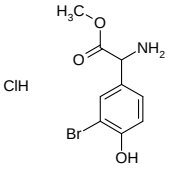

**methyl 2-amino-2-(3-bromo-4-hydroxyphenyl)acetate hydrochloride**

Mol.fmla $C_9H_{11}BrClNO_3$ purity 95%
Mol.weight 296.55 CAS

**EN300-108006**

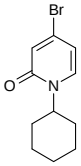

**4-bromo-1-cyclohexyl-1,2-dihydropyridin-2-one**

Mol.fmla $C_{11}H_{14}BrNO$ purity 95%
Mol.weight 256.14 CAS

**EN300-108116**

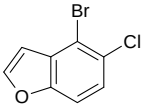

**4-bromo-5-chloro-1-benzofuran**

Mol.fmla $C_8H_4BrClO$ purity 95%
Mol.weight 231.48 CAS 1427405-29-5

**EN300-108116**

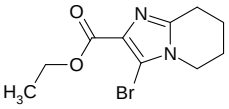

**ethyl 3-bromo-5H,6H,7H,8H-imidazo[1,2-a]pyridine-2-carboxylate**

Mol.fmla $C_{10}H_{13}BrN_2O_2$ purity 95%
Mol.weight 273.13 CAS

**EN300-108120**

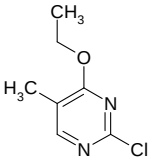

**2-chloro-4-ethoxy-5-methylpyrimidine**

Mol.fmla $C_7H_9ClN_2O$ purity 95%
Mol.weight 172.62 CAS 135292-36-3

**EN300-108213**

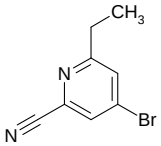

**4-bromo-6-ethylpyridine-2-carbonitrile**

Mol.fmla $C_8H_7BrN_2$ purity 95%
Mol.weight 211.06 CAS 1242968-57-5

**EN300-833998**

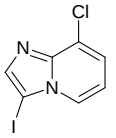

**8-chloro-3-iodoimidazo[1,2-a]pyridine**

Mol.fmla $C_7H_4ClIN_2$ purity 95%
Mol.weight 278.48 CAS

**EN300-834010**

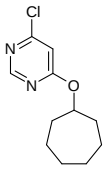

**4-chloro-6-(cycloheptyloxy)pyrimidine**

Mol.fmla $C_{11}H_{15}ClN_2O$ purity 95%
Mol.weight 226.71 CAS 405931-10-4

**EN300-861969**

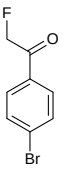

**1-(4-bromophenyl)-2-fluoroethan-1-one**

Mol.fmla $C_8H_6BrFO$ purity 95%
Mol.weight 217.04 CAS

**EN300-818792**

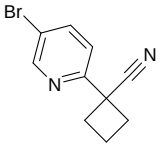

**1-(5-bromopyridin-2-yl)cyclobutane-1-carbonitrile**

Mol.fmla $C_{10}H_9BrN_2$ purity 95%
Mol.weight 237.10 CAS

**EN300-719348**

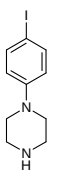

**1-(4-iodophenyl)piperazine**

Mol.fmla $C_{10}H_{13}IN_2$ purity 95%
Mol.weight 288.13 CAS

**EN300-719364**

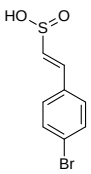

**(E)-2-(4-bromophenyl)ethene-1-sulfinic acid**

Mol.fmla $C_8H_7BrO_2S$ purity 95%
Mol.weight 247.11 CAS

**EN300-721400**

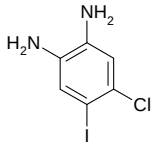

**4-chloro-5-iodobenzene-1,2-diamine**

Mol.fmla $C_6H_6ClIN_2$ purity 95%
Mol.weight 268.49 CAS 1219741-20-4

**EN300-116885**

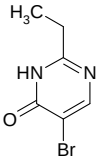

**5-bromo-2-ethyl-3,4-dihydropyrimidin-4-one**

Mol.fmla $C_6H_7BrN_2O$ purity 95%
Mol.weight 203.04 CAS 1528580-99-5

**EN300-116889**

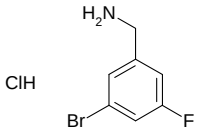

**(3-bromo-5-fluorophenyl)methanamine hydrochloride**

Mol.fmla $C_7H_8BrClFN$ purity 95%
Mol.weight 240.50 CAS

**EN300-116595**

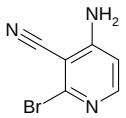

**4-amino-2-bromopyridine-3-carbonitrile**

Mol.fmla $C_6H_4BrN_3$ purity 95%
Mol.weight 198.02 CAS

**EN300-116684**

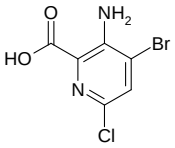

**3-amino-4-bromo-6-chloropyridine-2-carboxylic acid**

Mol.fmla $C_6H_4BrClN_2O_2$ purity 95%
Mol.weight 251.47 CAS 1073182-90-7

**EN300-736056**

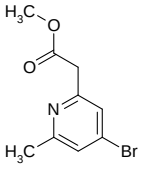

**methyl 2-(4-bromo-6-methylpyridin-2-yl)acetate**

Mol.fmla $C_9H_{10}BrNO_2$ purity 95%
Mol.weight 244.09 CAS 1805567-32-1

**EN300-116704**

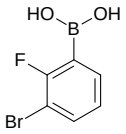

**(3-bromo-2-fluorophenyl)boronic acid**

Mol.fmla $C_6H_5BBrFO_2$ purity 95%
Mol.weight 218.82 CAS

**EN300-741988**

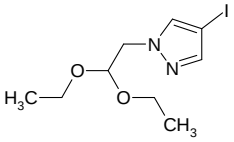

**1-(2,2-diethoxyethyl)-4-iodo-1H-pyrazole**

Mol.fmla $C_9H_{15}IN_2O_2$ purity 95%
Mol.weight 310.14 CAS

**EN300-746608**

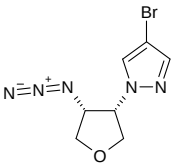

**rac-1-[(3R,4S)-4-azidooxolan-3-yl]-4-bromo-1H-pyrazole**

Mol.fmla $C_7H_8BrN_5O$ purity 95%
Mol.weight 258.08 CAS

**EN300-117988**

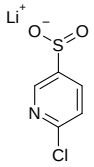

**lithium(1+) ion 6-chloropyridine-3-sulfinate**

Mol.fmla $C_5H_3ClLiNO_2S$ purity 95%
Mol.weight 183.54 CAS

**EN300-753139**

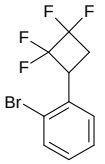

**1-bromo-2-(2,2,3,3-tetrafluorocyclobutyl)benzene**

Mol.fmla $C_{10}H_7BrF_4$ purity 95%
Mol.weight 283.06 CAS

**EN300-754691**

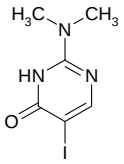

**2-(dimethylamino)-5-iodo-3,4-dihydropyrimidin-4-one**

Mol.fmla $C_6H_8IN_3O$ purity 95%
Mol.weight 265.05 CAS 1526273-12-0

**EN300-118000**

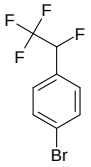

**1-bromo-4-(1,2,2,2-tetrafluoroethyl)benzene**

Mol.fmla $C_8H_5BrF_4$ purity 95%
Mol.weight 257.03 CAS 189762-23-0

**EN300-118000**

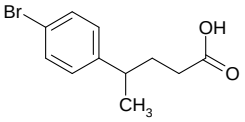

**4-(4-bromophenyl)pentanoic acid**

Mol.fmla $C_{11}H_{13}BrO_2$ purity 95%
Mol.weight 257.13 CAS

**EN300-118008**

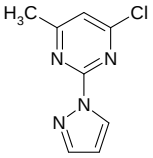

**4-chloro-6-methyl-2-(1H-pyrazol-1-yl)pyrimidine**

Mol.fmla $C_8H_7ClN_4$ purity 95%
Mol.weight 194.62 CAS 1215982-70-9

**EN300-119450**

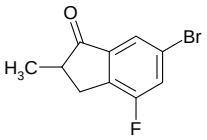

**6-bromo-4-fluoro-2-methyl-2,3-dihydro-1H-inden-1-one**

Mol.fmla $C_{10}H_8BrFO$ purity 95%
Mol.weight 243.08 CAS 1509338-41-3

**EN300-117971**

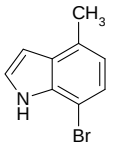

**7-bromo-4-methyl-1H-indole**

Mol.fmla $C_9H_8BrN$ purity 95%
Mol.weight 210.07 CAS

**EN300-755620**

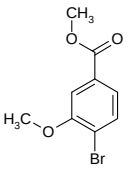

**methyl 4-bromo-3-methoxybenzoate**

Mol.fmla $C_9H_9BrO_3$ purity 95%
Mol.weight 245.07 CAS

**EN300-760914**

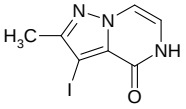

**3-iodo-2-methyl-4H,5H-pyrazolo[1,5-a]pyrazin-4-one**

Mol.fmla $C_7H_6IN_3O$ purity 95%
Mol.weight 275.05 CAS

**EN300-761001**

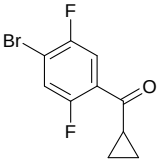

**(4-bromo-2,5-difluorophenyl)(cyclopropyl)methanone**

Mol.fmla $C_{10}H_7BrF_2O$ purity 95%
Mol.weight 261.07 CAS 1343347-87-4

**EN300-761177**

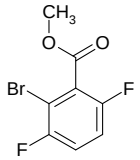

**methyl 2-bromo-3,6-difluorobenzoate**

Mol.fmla $C_8H_5BrF_2O_2$ purity 95%
Mol.weight 251.03 CAS

**EN300-761401**

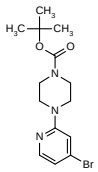

**tert-butyl 4-(4-bromopyridin-2-yl)piperazine-1-carboxylate**

Mol.fmla $C_{14}H_{20}BrN_3O_2$ purity 95%
Mol.weight 342.24 CAS

**EN300-761454**

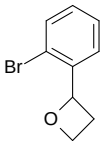

**2-(2-bromophenyl)oxetane**

Mol.fmla $C_9H_9BrO$ purity 95%
Mol.weight 213.08 CAS 1783579-30-5

**EN300-761786**

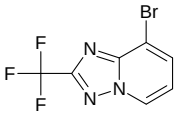

**8-bromo-2-(trifluoromethyl)-[1,2,4]triazolo[1,5-a]pyridine**

Mol.fmla $C_7H_3BrF_3N_3$ purity 95%
Mol.weight 266.02 CAS 1159812-34-6

**EN300-119615**

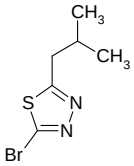

**2-bromo-5-(2-methylpropyl)-1,3,4-thiadiazole**

Mol.fmla $C_6H_9BrN_2S$ purity 95%
Mol.weight 221.12 CAS

**EN300-768802**

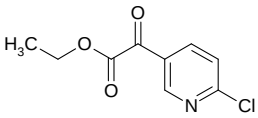

**ethyl 2-(6-chloropyridin-3-yl)-2-oxoacetate**

Mol.fmla $C_9H_8ClNO_3$ purity 95%
Mol.weight 213.62 CAS

**EN300-781043**

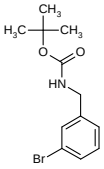

**tert-butyl N-[(3-bromophenyl)methyl]carbamate**

Mol.fmla $C_{12}H_{16}BrNO_2$ purity 95%
Mol.weight 286.17 CAS

**EN300-781051**

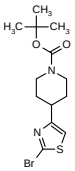

**tert-butyl 4-(2-bromo-1,3-thiazol-4-yl)piperidine-1-carboxylate**

Mol.fmla $C_{13}H_{19}BrN_2O_2S$ purity 95%
Mol.weight 347.28 CAS

**EN300-781121**

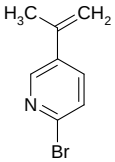

**2-bromo-5-(prop-1-en-2-yl)pyridine**

Mol.fmla $C_8H_8BrN$ purity 95%
Mol.weight 198.06 CAS

**EN300-805005**

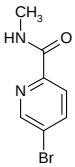

**5-bromo-N-methylpyridine-2-carboxamide**

Mol.fmla $C_7H_7BrN_2O$ purity 95%
Mol.weight 215.05 CAS 845305-87-5

**EN300-813971**

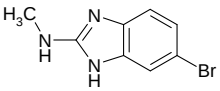

**6-bromo-N-methyl-1H-1,3-benzodiazol-2-amine**

Mol.fmla $C_8H_8BrN_3$ purity 95%
Mol.weight 226.08 CAS 1214899-75-8

**EN300-814025**

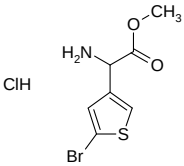

**methyl 2-amino-2-(5-bromothiophen-3-yl)acetate hydrochloride**

Mol.fmla $C_7H_9BrClNO_2S$ purity 95%
Mol.weight 286.58 CAS

**EN300-116583**

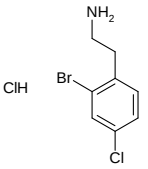

**2-(2-bromo-4-chlorophenyl)ethan-1-amine hydrochloride**

Mol.fmla $C_8H_{10}BrCl_2N$ purity 95%
Mol.weight 270.99 CAS

**EN300-814396**

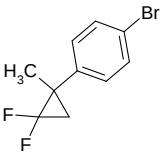

**1-bromo-4-(2,2-difluoro-1-methylcyclopropyl)benzene**

Mol.fmla $C_{10}H_9BrF_2$ purity 95%
Mol.weight 247.08 CAS

**EN300-814832**

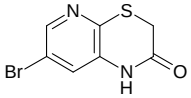

**7-bromo-1H,2H,3H-pyrido[2,3-b][1,4]thiazin-2-one**

Mol.fmla $C_7H_5BrN_2OS$ purity 95%
Mol.weight 245.10 CAS 438622-20-9

**EN300-816119**

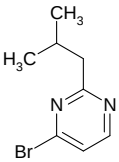

**4-bromo-2-(2-methylpropyl)pyrimidine**

Mol.fmla $C_8H_{11}BrN_2$ purity 95%
Mol.weight 215.09 CAS 1142195-71-8

**EN300-816168**

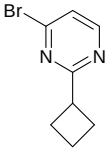

**4-bromo-2-cyclobutylpyrimidine**

Mol.fmla $C_8H_9BrN_2$ purity 95%
Mol.weight 213.08 CAS 1086381-85-2

**EN300-816174**

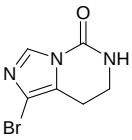

**1-bromo-5H,6H,7H,8H-imidazo[1,5-c]pyrimidin-5-one**

Mol.fmla $C_6H_6BrN_3O$ purity 95%
Mol.weight 216.04 CAS 1783619-44-2

**EN300-708639**

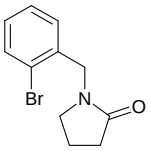

**1-[(2-bromophenyl)methyl]pyrrolidin-2-one**

Mol.fmla $C_{11}H_{12}BrNO$ purity 95%
Mol.weight 254.13 CAS 756876-22-9

**EN300-117803**

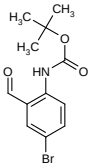

**tert-butyl N-(4-bromo-2-formylphenyl)carbamate**

Mol.fmla $C_{12}H_{14}BrNO_3$ purity 95%
Mol.weight 300.15 CAS

**EN300-117810**

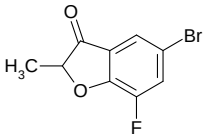

**5-bromo-7-fluoro-2-methyl-2,3-dihydro-1-benzofuran-3-one**

Mol.fmla $C_9H_6BrFO_2$ purity 95%

Mol.weight 245.05 CAS 1248174-02-8

**EN300-116853**

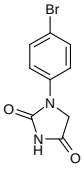

**1-(4-bromophenyl)imidazolidine-2,4-dione**

Mol.fmla $C_9H_7BrN_2O_2$ purity 95%

Mol.weight 255.07 CAS 32549-34-1

**EN300-116854**

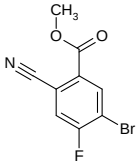

**methyl 5-bromo-2-cyano-4-fluorobenzoate**

Mol.fmla $C_9H_5BrFNO_2$ purity 95%

Mol.weight 258.05 CAS

**EN300-116859**

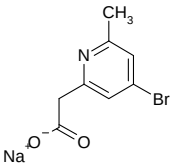

**sodium 2-(4-bromo-6-methylpyridin-2-yl)acetate**

Mol.fmla $C_8H_7BrNNaO_2$ purity 95%

Mol.weight 252.04 CAS

**EN300-117823**

# Alkyl Halides

**5-(chloromethyl)-1-(4-methylphenyl)-1H-1,2,3,4-tetrazole**

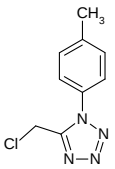

Mol.fmla $C_9H_9ClN_4$ purity 95%
Mol.weight 208.65 CAS 37468-44-3

**EN300-236198**

**1-(bromomethyl)-1-(methoxymethyl)cyclopentane**

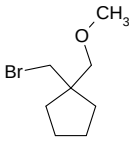

Mol.fmla $C_8H_{15}BrO$ purity 90%
Mol.weight 207.11 CAS 1485886-77-8

**EN300-674863**

**(4-bromobutyl)cyclopropane**

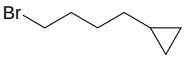

Mol.fmla $C_7H_{13}Br$ purity 95%
Mol.weight 177.09 CAS 108294-64-0

**EN300-785266**

**1-(2-bromoethyl)-1-methylcyclopropane**

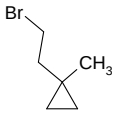

Mol.fmla $C_6H_{11}Br$ purity 95%
Mol.weight 163.06 CAS 1934484-82-8

**EN300-766032**

**3-(bromomethyl)-1-benzofuran**

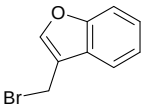

Mol.fmla $C_9H_7BrO$ purity 95%
Mol.weight 211.06 CAS

**EN300-333669**

**1-bromo-2-ethoxycyclopentane**

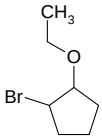

Mol.fmla $C_7H_{13}BrO$ purity 90%
Mol.weight 193.09 CAS 29840-07-1

**EN300-113331**

**2-(2-chloroethoxy)acetic acid**

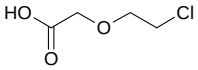

Mol.fmla $C_4H_7ClO_3$ purity 95%
Mol.weight 138.55 CAS

**EN300-104458**

**1-chloro-2-methoxypropane**

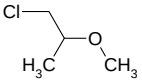

Mol.fmla $C_4H_9ClO$ purity 95%
Mol.weight 108.57 CAS 5390-72-7

**EN300-196504**

**2-bromo-1-(thiophen-3-yl)ethan-1-one**

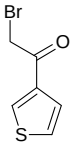

Mol.fmla $C_6H_5BrOS$ purity 95%
Mol.weight 205.07 CAS

**EN300-97202**

**2-(bromomethyl)buta-1,3-diene**

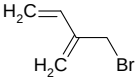

Mol.fmla $C_5H_7Br$ purity 95%
Mol.weight 147.02 CAS 23691-13-6

**EN300-108473**

**1-(chloromethyl)-4-methyl-2,6,7-trioxabicyclo[2.2.2]octane**

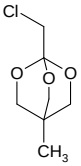

Mol.fmla $C_7H_{11}ClO_3$ purity 95%
Mol.weight 178.62 CAS 60028-24-2

**EN300-108673**

**4-(chloromethyl)-5-(difluoromethyl)-1-methyl-1H-1,2,3-triazole**

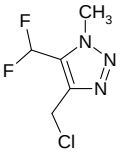

Mol.fmla $C_5H_6ClF_2N_3$ purity 95%
Mol.weight 181.57 CAS

**EN300-108719**

**rac-(1R,2S)-2-bromo-2,3-dihydro-1H-inden-1-ol**

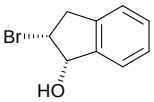

Mol.fmla $C_9H_9BrO$ purity 95%
Mol.weight 213.08 CAS

**EN300-126651**

**2-(2-chloroethoxy)-1,1-difluoroethane**

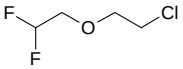

Mol.fmla $C_4H_7ClF_2O$ purity 95%
Mol.weight 144.55 CAS

**EN300-126715**

**{[(chloromethyl)sulfanyl]methyl}trimethylsilane**

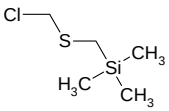

Mol.fmla $C_5H_{13}ClSSi$ purity 95%
Mol.weight 168.76 CAS

**EN300-253475**

**2-chloro-1-(1,2-thiazol-4-yl)ethan-1-one**

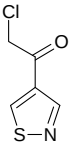

Mol.fmla $C_5H_4ClNOS$ purity 95%
Mol.weight 161.61 CAS

**EN300-261782**

**rac-(1R,6S,7R)-7-bromobicyclo[4.1.0]heptane-1-carboxylic acid**

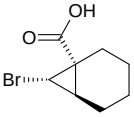

Mol.fmla $C_8H_{11}BrO_2$ purity 95%
Mol.weight 219.08 CAS

**EN300-383933**

**3-bromocyclopentane-1-carboxylic acid**

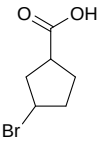

Mol.fmla $C_6H_9BrO_2$ purity 95%
Mol.weight 193.04 CAS

**EN300-107347**

**tert-butyl 2-(bromomethyl)-7-azabicyclo[2.2.1]heptane-7-carboxylate**

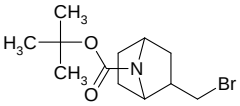

Mol.fmla $C_{12}H_{20}BrNO_2$ purity 95%
Mol.weight 290.20 CAS 1824132-69-5

**EN300-107433**

**5-(iodomethyl)-4,4-dimethylpyrrolidin-2-one**

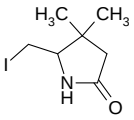

Mol.fmla $C_7H_{12}INO$ purity 95%
Mol.weight 253.08 CAS

**EN300-108118**

**rac-(1R,2R)-2-bromo-2,3-dihydro-1H-inden-1-ol**

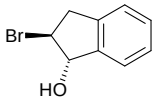

Mol.fmla $C_9H_9BrO$ purity 95%
Mol.weight 213.08 CAS

**EN300-832842**

**5-(chloromethyl)-2-(1H-pyrazol-1-yl)pyridine**

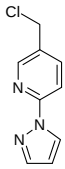

Mol.fmla $C_9H_8ClN_3$ purity 95%
Mol.weight 193.64 CAS

**EN300-844629**

**2-chloro-1-(oxolan-2-yl)ethan-1-one**

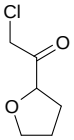

Mol.fmla $C_6H_9ClO_2$ purity 95%
Mol.weight 148.59 CAS 141060-98-2

**EN300-187814**

**rac-(1R,2R)-2-(bromomethyl)cyclopropane-1-carboxylic acid**

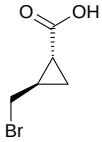

Mol.fmla $C_5H_7BrO_2$ purity 95%
Mol.weight 179.01 CAS

**EN300-697525**

**2-(1-bromoethyl)-1,3-thiazole**

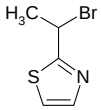

Mol.fmla $C_5H_6BrNS$ purity 95%
Mol.weight 192.08 CAS

**EN300-119809**

**1-(azetidin-1-yl)-2-chloropropan-1-one**

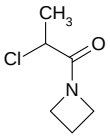

Mol.fmla $C_6H_{10}ClNO$ purity 95%
Mol.weight 147.61 CAS 1094294-06-0

**EN300-116691**

**4-(bromomethyl)-2-methylpyridine hydrobromide**

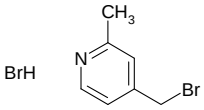

Mol.fmla $C_7H_9Br_2N$ purity 95%
Mol.weight 266.96 CAS

**EN300-116713**

**(1R,6S,7R)-7-bromobicyclo[4.1.0]heptane**

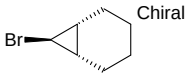

Mol.fmla $C_7H_{11}Br$ purity 95%
Mol.weight 175.07 CAS 1121-41-1

**EN300-117995**

**4-(chloromethyl)-2-ethoxypyridine hydrochloride**

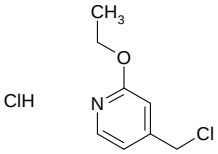

Mol.fmla $C_8H_{11}Cl_2NO$ purity 95%
Mol.weight 208.09 CAS

**EN300-119432**

**4-(chloromethyl)-2-[(2,2-difluoroethoxy)methyl]-1,3-thiazole**

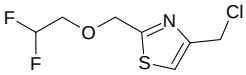

Mol.fmla $C_7H_8ClF_2NOS$ purity 95%
Mol.weight 227.66 CAS 1556789-20-8

**EN300-119615**

**(1R,2R)-2-bromo-2,3-dihydro-1H-inden-1-ol**

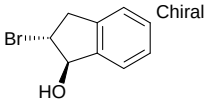

Mol.fmla $C_9H_9BrO$ purity 95%
Mol.weight 213.08 CAS 10368-44-2

**EN300-117968**

**4-bromo-5-(chloromethyl)-1-methyl-1H-1,2,3-triazole**

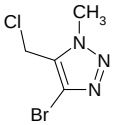

Mol.fmla $C_4H_5BrClN_3$ purity 95%
Mol.weight 210.46 CAS 1696888-62-6

**EN300-117802**

**1-bromo-4-[(1E)-3-bromoprop-1-en-1-yl]benzene**

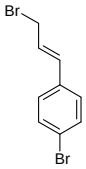

Mol.fmla $C_9H_8Br_2$ purity 95%
Mol.weight 275.97 CAS

**EN300-108677**

**rac-1-[(4aR,8aS)-octahydro-2H-1,4-benzoxazin-4-yl]-2-chloroethan-1-one**

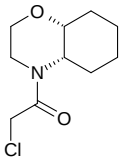

Mol.fmla $C_{10}H_{16}ClNO_2$ purity 95%
Mol.weight 217.70 CAS

**EN300-126643**

**tert-butyl 3-[5-(chloromethyl)-1,2,4-oxadiazol-3-yl]azetidine-1-carboxylate**

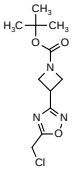

Mol.fmla $C_{11}H_{16}ClN_3O_3$ purity 95%
Mol.weight 273.72 CAS

**EN300-109144**

**2-(bromomethyl)adamantane**

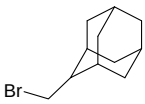

Mol.fmla $C_{11}H_{17}Br$ purity 95%
Mol.weight 229.16 CAS

**EN300-109163**

**11-(iodomethyl)-10-oxadispiro[3.0.3^{5}.3^{4}]undecan-9-one**

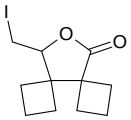

Mol.fmla $C_{11}H_{15}IO_2$ purity 95%
Mol.weight 306.15 CAS

**EN300-108396**

**2-chloro-1-(4-methanesulfonylphenyl)ethan-1-one**

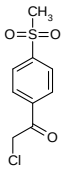

Mol.fmla $C_9H_9ClO_3S$ purity 95%
Mol.weight 232.69 CAS 99586-87-5

**EN300-108399**

**1-(bromomethyl)-1-(trifluoromethyl)cyclopropane**

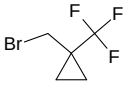

Mol.fmla $C_5H_6BrF_3$ purity 95%
Mol.weight 203.00 CAS

**EN300-108665**

**5-fluoro-5-(iodomethyl)-6-oxaspiro[3.4]octan-7-one**

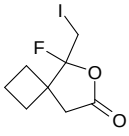

Mol.fmla $C_8H_{10}FIO_2$ purity 95%
Mol.weight 284.07 CAS

**EN300-108665**

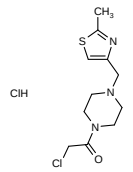

**2-chloro-1-{4-[(2-methyl-1,3-thiazol-4-yl)methyl]piperazin-1-yl}ethan-1-one hydrochloride**

Mol.fmla $C_{11}H_{17}Cl_2N_3OS$ purity 95%
Mol.weight 310.25 CAS

**EN300-126721**

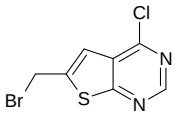

**6-(bromomethyl)-4-chlorothieno[2,3-d]pyrimidine**

Mol.fmla $C_7H_4BrClN_2S$ purity 95%
Mol.weight 263.54 CAS 108099-55-4

**EN300-126724**

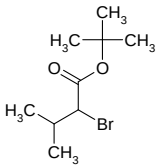

**tert-butyl 2-bromo-3-methylbutanoate**

Mol.fmla $C_9H_{17}BrO_2$ purity 95%
Mol.weight 237.14 CAS 42877-95-2

**EN300-204068**

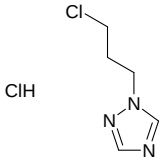

**1-(3-chloropropyl)-1H-1,2,4-triazole hydrochloride**

Mol.fmla $C_5H_9Cl_2N_3$ purity 95%
Mol.weight 182.05 CAS

**EN300-107326**

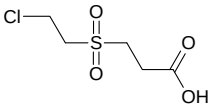

**3-(2-chloroethanesulfonyl)propanoic acid**

Mol.fmla $C_5H_9ClO_4S$ purity 95%
Mol.weight 200.64 CAS

**EN300-107330**

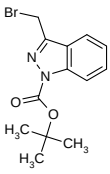

**tert-butyl 3-(bromomethyl)-1H-indazole-1-carboxylate**

Mol.fmla $C_{13}H_{15}BrN_2O_2$ purity 95%
Mol.weight 311.18 CAS

**EN300-301686**

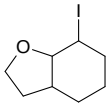

**7-iodo-octahydro-1-benzofuran**

Mol.fmla $C_8H_{13}IO$ purity 95%
Mol.weight 252.10 CAS

**EN300-107356**

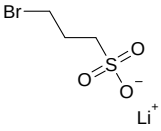

**lithium(1+) ion 3-bromopropane-1-sulfonate**

Mol.fmla $C_3H_6BrLiO_3S$ purity 95%
Mol.weight 208.99 CAS 127666-86-8

**EN300-107424**

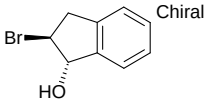

**(1S,2S)-2-bromo-2,3-dihydro-1H-inden-1-ol**

Mol.fmla $C_9H_9BrO$ purity 95%
Mol.weight 213.08 CAS

**EN300-219296**

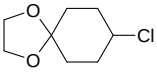

**8-chloro-1,4-dioxaspiro[4.5]decane**

Mol.fmla $C_8H_{13}ClO_2$ purity 95%
Mol.weight 176.64 CAS

**EN300-226367**

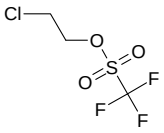

**2-chloroethyl trifluoromethanesulfonate**

Mol.fmla $C_3H_4ClF_3O_3S$ purity 95%
Mol.weight 212.58 CAS

**EN300-108111**

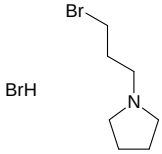

**1-(3-bromopropyl)pyrrolidine hydrobromide**

Mol.fmla $C_7H_{15}Br_2N$ purity 95%
Mol.weight 273.01 CAS

**EN300-108130**

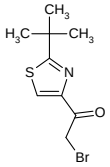

**2-bromo-1-(2-tert-butyl-1,3-thiazol-4-yl)ethan-1-one**

Mol.fmla $C_9H_{12}BrNOS$ purity 95%
Mol.weight 262.17 CAS 1823558-00-4

**EN300-108215**

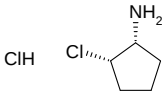

**rac-(1R,2S)-2-chlorocyclopentan-1-amine hydrochloride**

Mol.fmla $C_5H_{11}Cl_2N$ purity 95%
Mol.weight 156.06 CAS

**EN300-108251**

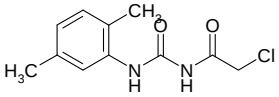

**3-(2-chloroacetyl)-1-(2,5-dimethylphenyl)urea**

Mol.fmla $C_{11}H_{13}ClN_2O_2$ purity 95%
Mol.weight 240.69 CAS

**EN300-832835**

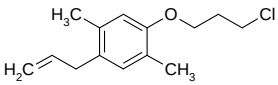

**1-(3-chloropropoxy)-2,5-dimethyl-4-(prop-2-en-1-yl)benzene**

Mol.fmla $C_{14}H_{19}ClO$ purity 95%
Mol.weight 238.76 CAS

**EN300-817878**

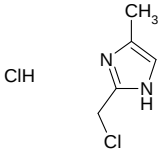

**2-(chloromethyl)-4-methyl-1H-imidazole hydrochloride**

Mol.fmla $C_5H_8Cl_2N_2$ purity 95%
Mol.weight 167.04 CAS

**EN300-116883**

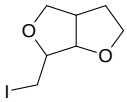

**6-(iodomethyl)-hexahydrofuro[3,4-b]furan**

Mol.fmla $C_7H_{11}IO_2$ purity 95%
Mol.weight 254.07 CAS

**EN300-117988**

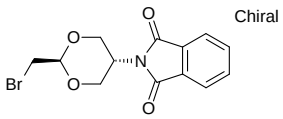

**2-[(2r,5r)-2-(bromomethyl)-1,3-dioxan-5-yl]-2,3-dihydro-1H-isoindole-1,3-dione**

Mol.fmla $C_{13}H_{12}BrNO_4$ purity 95%
Mol.weight 326.15 CAS

**EN300-117988**

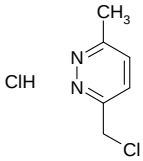

**3-(chloromethyl)-6-methylpyridazine hydrochloride**

Mol.fmla $C_6H_8Cl_2N_2$ purity 95%
Mol.weight 179.05 CAS 1956365-18-6

**EN300-118006**

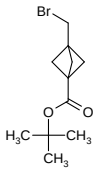

**tert-butyl 3-(bromomethyl)bicyclo[1.1.1]pentane-1-carboxylate**

Mol.fmla $C_{11}H_{17}BrO_2$ purity 95%
Mol.weight 261.16 CAS

**EN300-119451**

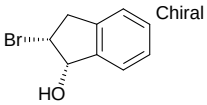

**(1S,2R)-2-bromo-2,3-dihydro-1H-inden-1-ol**

Mol.fmla $C_9H_9BrO$ purity 95%
Mol.weight 213.08 CAS 180681-90-7

**EN300-814233**

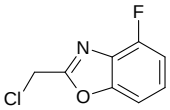

**2-(chloromethyl)-4-fluoro-1,3-benzoxazole**

Mol.fmla $C_8H_5ClFNO$ purity 95%
Mol.weight 185.59 CAS

**EN300-117804**

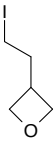

**3-(2-iodoethyl)oxetane**

Mol.fmla $C_5H_9IO$ purity 95%
Mol.weight 212.03 CAS 1782577-96-1

**EN300-116864**

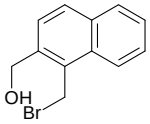

**[1-(bromomethyl)naphthalen-2-yl]methanol**

Mol.fmla $C_{12}H_{11}BrO$ purity 95%
Mol.weight 251.12 CAS 2060057-94-3

**EN300-330394**

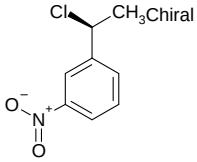

**1-[(1S)-1-chloroethyl]-3-nitrobenzene**

Mol.fmla $C_8H_8ClNO_2$ purity 95%
Mol.weight 185.61 CAS

**EN300-108662**

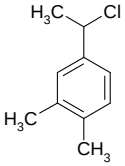

**4-(1-chloroethyl)-1,2-dimethylbenzene**

Mol.fmla $C_{10}H_{13}Cl$ purity 95%
Mol.weight 168.67 CAS 104245-83-2

**EN300-121248**

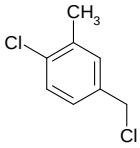

**1-chloro-4-(chloromethyl)-2-methylbenzene**

Mol.fmla $C_8H_8Cl_2$ purity 95%
Mol.weight 175.06 CAS

**EN300-108201**

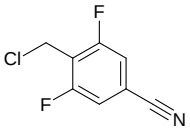

**4-(chloromethyl)-3,5-difluorobenzonitrile**

Mol.fmla $C_8H_4ClF_2N$ purity 95%
Mol.weight 187.58 CAS 1698717-20-2

**EN300-761778**

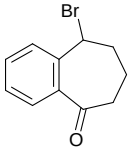

**9-bromo-6,7,8,9-tetrahydro-5H-benzo[7]annulen-5-one**

Mol.fmla $C_{11}H_{11}BrO$ purity 95%
Mol.weight 239.11 CAS

**EN300-763011**

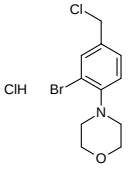

**4-[2-bromo-4-(chloromethyl)phenyl]morpholine hydrochloride**

Mol.fmla $C_{11}H_{14}BrCl_2NO$ purity 95%
Mol.weight 327.05 CAS

**EN300-116600**

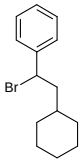

**(1-bromo-2-cyclohexylethyl)benzene**

Mol.fmla $C_{14}H_{19}Br$ purity 95%
Mol.weight 267.21 CAS 1339191-70-6

**EN300-108719**

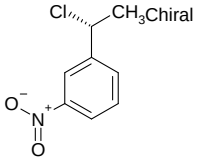

**1-[(1R)-1-chloroethyl]-3-nitrobenzene**

Mol.fmla $C_8H_8ClNO_2$ purity 95%
Mol.weight 185.61 CAS

**EN300-108662**

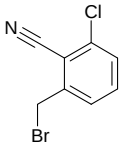

**2-(bromomethyl)-6-chlorobenzonitrile**

Mol.fmla $C_8H_5BrClN$ purity 95%
Mol.weight 230.49 CAS 863676-23-7

**EN300-116884**

# Boronic Acids

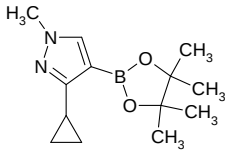

**3-cyclopropyl-1-methyl-4-(tetramethyl-1,3,2-dioxaborolan-2-yl)-1H-pyrazole**

Mol.fmla $C_{13}H_{21}BN_2O_2$ purity 95%
Mol.weight 248.14 CAS

**EN300-232702**

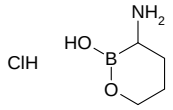

**3-amino-1,2-oxaborinan-2-ol hydrochloride**

Mol.fmla $C_4H_{11}BClNO_2$ purity 95%
Mol.weight 151.40 CAS

**EN300-310667**

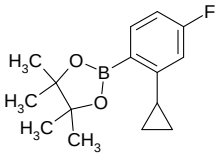

**2-(2-cyclopropyl-4-fluorophenyl)-4,4,5,5-tetramethyl-1,3,2-dioxaborolane**

Mol.fmla $C_{15}H_{20}BFO_2$ purity 95%
Mol.weight 262.13 CAS

**EN300-705487**

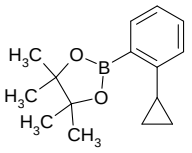

**2-(2-cyclopropylphenyl)-4,4,5,5-tetramethyl-1,3,2-dioxaborolane**

Mol.fmla $C_{15}H_{21}BO_2$ purity 95%
Mol.weight 244.14 CAS

**EN300-705481**

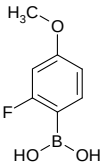

**(2-fluoro-4-methoxyphenyl)boronic acid**

Mol.fmla $C_7H_8BFO_3$ purity 95%
Mol.weight 169.95 CAS

**EN300-117497**

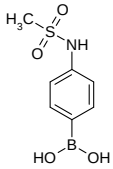

**(4-methanesulfonamidophenyl)boronic acid**

Mol.fmla $C_7H_{10}BNO_4S$ purity 95%
Mol.weight 215.04 CAS

**EN300-108670**

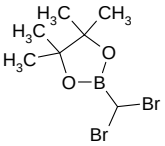

**2-(dibromomethyl)-4,4,5,5-tetramethyl-1,3,2-dioxaborolane**

Mol.fmla $C_7H_{13}BBr_2O_2$ purity 95%
Mol.weight 299.80 CAS

**EN300-126649**

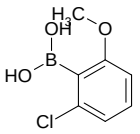

**(2-chloro-6-methoxyphenyl)boronic acid**

Mol.fmla $C_7H_8BClO_3$ purity 95%
Mol.weight 186.40 CAS

**EN300-316759**

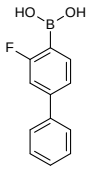

**(2-fluoro-4-phenylphenyl)boronic acid**

Mol.fmla $C_{12}H_{10}BFO_2$ purity 95%
Mol.weight 216.02 CAS 409108-13-0

**EN300-317162**

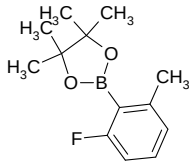

**2-(2-fluoro-6-methylphenyl)-4,4,5,5-tetramethyl-1,3,2-dioxaborolane**

Mol.fmla $C_{13}H_{18}BFO_2$ purity 95%
Mol.weight 236.10 CAS

**EN300-107412**

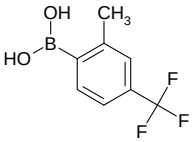

**[2-methyl-4-(trifluoromethyl)phenyl]boronic acid**

Mol.fmla $C_8H_8BF_3O_2$ purity 95%
Mol.weight 203.96 CAS

**EN300-822219**

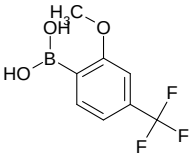

**[2-methoxy-4-(trifluoromethyl)phenyl]boronic acid**

Mol.fmla $C_8H_8BF_3O_3$ purity 95%
Mol.weight 219.96 CAS

**EN300-833103**

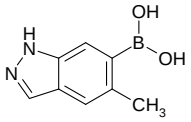

**(5-methyl-1H-indazol-6-yl)boronic acid**

Mol.fmla $C_8H_9BN_2O_2$ purity 95%
Mol.weight 175.98 CAS 1310383-42-6

**EN300-834047**

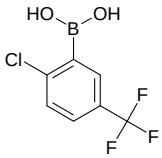

**[2-chloro-5-(trifluoromethyl)phenyl]boronic acid**

Mol.fmla $C_7H_5BClF_3O_2$ purity 95%
Mol.weight 224.38 CAS

**EN300-861999**

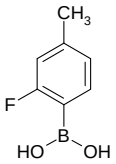

**(2-fluoro-4-methylphenyl)boronic acid**

Mol.fmla $C_7H_8BFO_2$ purity 95%
Mol.weight 153.95 CAS

**EN300-179227**

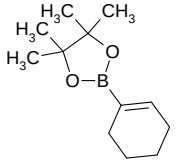

**2-(cyclohex-1-en-1-yl)-4,4,5,5-tetramethyl-1,3,2-dioxaborolane**

Mol.fmla $C_{12}H_{21}BO_2$ purity 95%
Mol.weight 208.11 CAS

**EN300-98764**

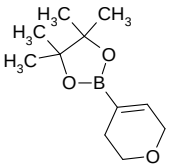

**2-(3,6-dihydro-2H-pyran-4-yl)-4,4,5,5-tetramethyl-1,3,2-dioxaborolane**

Mol.fmla $C_{11}H_{19}BO_3$ purity 95%
Mol.weight 210.08 CAS

**EN300-111490**

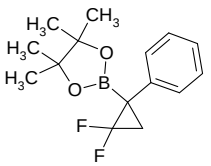

**2-(2,2-difluoro-1-phenylcyclopropyl)-4,4,5,5-tetramethyl-1,3,2-dioxaborolane**

Mol.fmla $C_{15}H_{19}BF_2O_2$ purity 95%
Mol.weight 280.13 CAS

**EN300-705961**

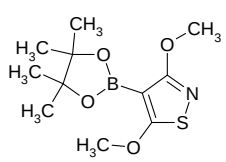

**3,5-dimethoxy-4-(tetramethyl-1,3,2-dioxaborolan-2-yl)-1,2-thiazole**

Mol.fmla $C_{11}H_{18}BNO_4S$ purity 95%
Mol.weight 271.15 CAS

**EN300-731642**

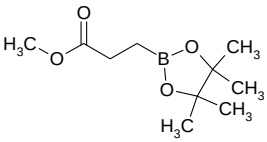

**methyl 3-(tetramethyl-1,3,2-dioxaborolan-2-yl)propanoate**

Mol.fmla $C_{10}H_{19}BO_4$ purity 95%
Mol.weight 214.07 CAS

**EN300-117999**

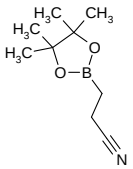

**3-(tetramethyl-1,3,2-dioxaborolan-2-yl)propanenitrile**

Mol.fmla $C_9H_{16}BNO_2$ purity 95%
Mol.weight 181.04 CAS

**EN300-117821**

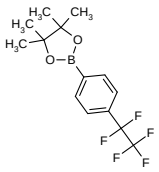

**4,4,5,5-tetramethyl-2-[4-(pentafluoroethyl)phenyl]-1,3,2-dioxaborolane**

Mol.fmla $C_{14}H_{16}BF_5O_2$ purity 95%
Mol.weight 322.09 CAS

**EN300-126617**

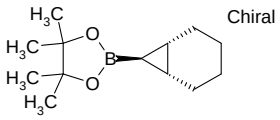

**2-[(1R,6S,7R)-bicyclo[4.1.0]heptan-7-yl]-4,4,5,5-tetramethyl-1,3,2-dioxaborolane**

Mol.fmla $C_{13}H_{23}BO_2$ purity 95%
Mol.weight 222.14 CAS

**EN300-126630**

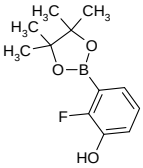

**2-fluoro-3-(tetramethyl-1,3,2-dioxaborolan-2-yl)phenol**

Mol.fmla $C_{12}H_{16}BFO_3$ purity 95%
Mol.weight 238.07 CAS

**EN300-109144**

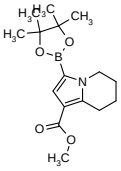

**methyl 3-(tetramethyl-1,3,2-dioxaborolan-2-yl)-5,6,7,8-tetrahydroindolizine-1-carboxylate**

Mol.fmla $C_{16}H_{24}BNO_4$ purity 95%
Mol.weight 305.18 CAS

**EN300-109147**

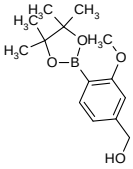

**[3-methoxy-4-(tetramethyl-1,3,2-dioxaborolan-2-yl)phenyl]methanol**

Mol.fmla $C_{14}H_{21}BO_4$ purity 95%
Mol.weight 264.13 CAS 1422655-38-6

**EN300-109152**

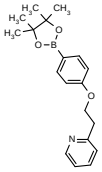

**2-{2-[4-(tetramethyl-1,3,2-dioxaborolan-2-yl)phenoxy]ethyl}pyridine**

Mol.fmla $C_{19}H_{24}BNO_3$ purity 95%
Mol.weight 325.22 CAS

**EN300-108476**

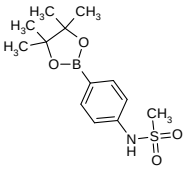

**N-[4-(tetramethyl-1,3,2-dioxaborolan-2-yl)phenyl]methanesulfonamide**

Mol.fmla $C_{13}H_{20}BNO_4S$ purity 95%
Mol.weight 297.18 CAS

**EN300-108670**

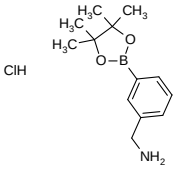

**[3-(tetramethyl-1,3,2-dioxaborolan-2-yl)phenyl]methanamine hydrochloride**

Mol.fmla $C_{13}H_{21}BClNO_2$ purity 95%
Mol.weight 269.58 CAS 380430-65-9

**EN300-107195**

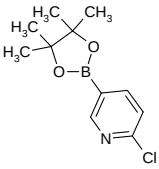

**2-chloro-5-(tetramethyl-1,3,2-dioxaborolan-2-yl)pyridine**

Mol.fmla $C_{11}H_{15}BClNO_2$ purity 95%
Mol.weight 239.51 CAS 444120-94-9

**EN300-107307**

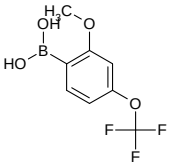

**[2-methoxy-4-(trifluoromethoxy)phenyl]boronic acid**

Mol.fmla $C_8H_8BF_3O_4$ purity 95%
Mol.weight 235.96 CAS 355836-10-1

**EN300-316830**

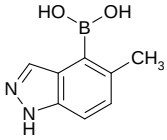

**(5-methyl-1H-indazol-4-yl)boronic acid**

Mol.fmla $C_8H_9BN_2O_2$ purity 95%
Mol.weight 175.98 CAS 1245816-10-7

**EN300-316918**

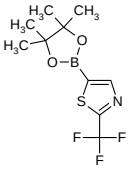

**5-(tetramethyl-1,3,2-dioxaborolan-2-yl)-2-(trifluoromethyl)-1,3-thiazole**

Mol.fmla $C_{10}H_{13}BF_3NO_2S$ purity 95%
Mol.weight 279.09 CAS 1415241-98-3

**EN300-318050**

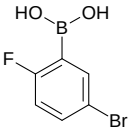

**(5-bromo-2-fluorophenyl)boronic acid**

Mol.fmla $C_6H_5BBrFO_2$ purity 95%
Mol.weight 218.82 CAS

**EN300-333688**

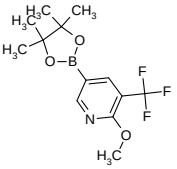

**2-methoxy-5-(tetramethyl-1,3,2-dioxaborolan-2-yl)-3-(trifluoromethyl)pyridine**

Mol.fmla $C_{13}H_{17}BF_3NO_3$ purity 95%
Mol.weight 303.09 CAS

**EN300-107342**

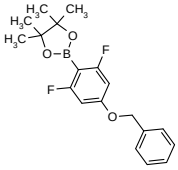

**2-[4-(benzyloxy)-2,6-difluorophenyl]-4,4,5,5-tetramethyl-1,3,2-dioxaborolane**

Mol.fmla $C_{19}H_{21}BF_2O_3$ purity 95%
Mol.weight 346.19 CAS

**EN300-107356**

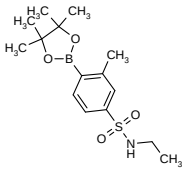

**N-ethyl-3-methyl-4-(tetramethyl-1,3,2-dioxaborolan-2-yl)benzene-1-sulfonamide**

Mol.fmla $C_{15}H_{24}BNO_4S$ purity 95%
Mol.weight 325.24 CAS

**EN300-107412**

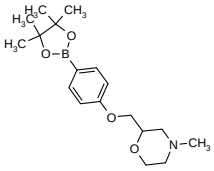

**4-methyl-2-{[4-(tetramethyl-1,3,2-dioxaborolan-2-yl)phenoxy]methyl}morpholine**

Mol.fmla $C_{18}H_{28}BNO_4$ purity 95%
Mol.weight 333.24 CAS

**EN300-107414**

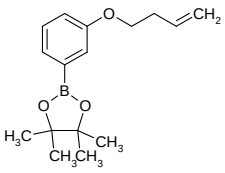

**2-[3-(but-3-en-1-yloxy)phenyl]-4,4,5,5-tetramethyl-1,3,2-dioxaborolane**

Mol.fmla $C_{16}H_{23}BO_3$ purity 95%
Mol.weight 274.17 CAS

**EN300-246073**

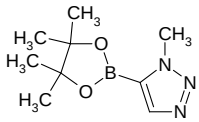

**1-methyl-5-(tetramethyl-1,3,2-dioxaborolan-2-yl)-1H-1,2,3-triazole**

Mol.fmla $C_9H_{16}BN_3O_2$ purity 95%
Mol.weight 209.06 CAS 1047636-97-4

**EN300-253714**

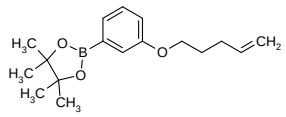

**4,4,5,5-tetramethyl-2-[3-(pent-4-en-1-yloxy)phenyl]-1,3,2-dioxaborolane**

Mol.fmla $C_{17}H_{25}BO_3$ purity 95%
Mol.weight 288.20 CAS

**EN300-108111**

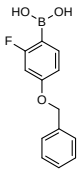

**[4-(benzyloxy)-2-fluorophenyl]boronic acid**

Mol.fmla $C_{13}H_{12}BFO_3$ purity 95%
Mol.weight 246.05 CAS

**EN300-832856**

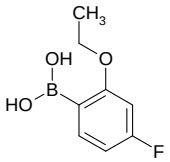

**(2-ethoxy-4-fluorophenyl)boronic acid**

Mol.fmla $C_8H_{10}BFO_3$ purity 95%
Mol.weight 183.98 CAS

**EN300-833134**

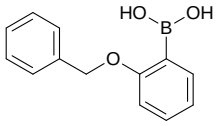

**[2-(benzyloxy)phenyl]boronic acid**

Mol.fmla $C_{13}H_{13}BO_3$ purity 95%
Mol.weight 228.06 CAS

**EN300-822201**

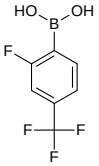

**[2-fluoro-4-(trifluoromethyl)phenyl]boronic acid**

Mol.fmla $C_7H_5BF_4O_2$ purity 95%
Mol.weight 207.92 CAS

**EN300-822217**

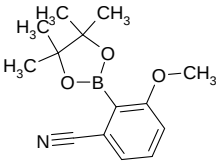

**3-methoxy-2-(tetramethyl-1,3,2-dioxaborolan-2-yl)benzonitrile**

Mol.fmla $C_{14}H_{18}BNO_3$ purity 95%
Mol.weight 259.12 CAS

**EN300-822223**

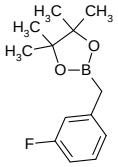

**2-[(3-fluorophenyl)methyl]-4,4,5,5-tetramethyl-1,3,2-dioxaborolane**

Mol.fmla $C_{13}H_{18}BFO_2$ purity 95%
Mol.weight 236.10 CAS 1310048-95-3

**EN300-719587**

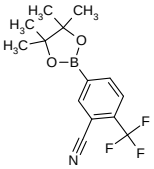

**5-(tetramethyl-1,3,2-dioxaborolan-2-yl)-2-(trifluoromethyl)benzonitrile**

Mol.fmla $C_{14}H_{15}BF_3NO_2$ purity 95%
Mol.weight 297.09 CAS

**EN300-116599**

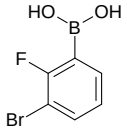

**(3-bromo-2-fluorophenyl)boronic acid**

Mol.fmla $C_6H_5BBrFO_2$ purity 95%
Mol.weight 218.82 CAS

**EN300-741988**

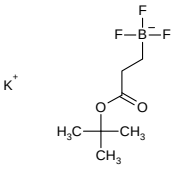

**potassium [3-(tert-butoxy)-3-oxopropyl]trifluoroboranuide**

Mol.fmla $C_7H_{13}BF_3KO_2$ purity 95%
Mol.weight 236.09 CAS

**EN300-117971**

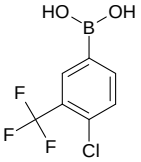

**[4-chloro-3-(trifluoromethyl)phenyl]boronic acid**

Mol.fmla $C_7H_5BClF_3O_2$ purity 95%
Mol.weight 224.38 CAS 176976-42-4

**EN300-117974**

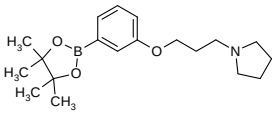

**1-{3-[3-(tetramethyl-1,3,2-dioxaborolan-2-yl)phenoxy]propyl}pyrrolidine**

Mol.fmla $C_{19}H_{30}BNO_3$ purity 95%
Mol.weight 331.27 CAS 1229442-51-6

**EN300-761267**

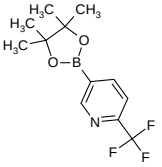

**5-(tetramethyl-1,3,2-dioxaborolan-2-yl)-2-(trifluoromethyl)pyridine**

Mol.fmla $C_{12}H_{15}BF_3NO_2$ purity 95%
Mol.weight 273.07 CAS

**EN300-761559**

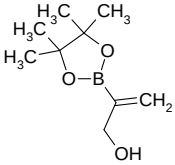

**2-(tetramethyl-1,3,2-dioxaborolan-2-yl)prop-2-en-1-ol**

Mol.fmla $C_9H_{17}BO_3$ purity 95%
Mol.weight 184.05 CAS 1294009-05-4

**EN300-761565**

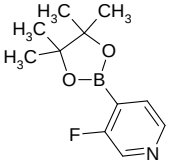

**3-fluoro-4-(tetramethyl-1,3,2-dioxaborolan-2-yl)pyridine**

Mol.fmla $C_{11}H_{15}BFNO_2$ purity 95%
Mol.weight 223.06 CAS 458532-88-2

**EN300-761808**

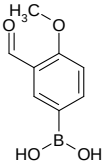

**(3-formyl-4-methoxyphenyl)boronic acid**

Mol.fmla $C_8H_9BO_4$ purity 95%
Mol.weight 179.97 CAS

**EN300-781034**

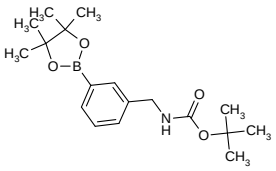

**tert-butyl N-{[3-(tetramethyl-1,3,2-dioxaborolan-2-yl)phenyl]methyl}carbamate**

Mol.fmla $C_{18}H_{28}BNO_4$ purity 95%
Mol.weight 333.24 CAS

**EN300-781052**

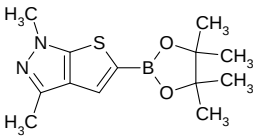

**1,3-dimethyl-5-(tetramethyl-1,3,2-dioxaborolan-2-yl)-1H-thieno[2,3-c]pyrazole**

Mol.fmla $C_{13}H_{19}BN_2O_2S$ purity 95%
Mol.weight 278.18 CAS

**EN300-781747**

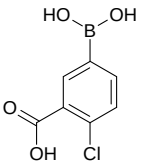

**2-chloro-5-(dihydroxyboranyl)benzoic acid**

Mol.fmla $C_7H_6BClO_4$ purity 95%
Mol.weight 200.39 CAS

**EN300-814053**

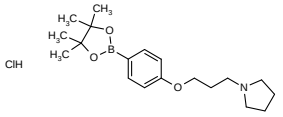

**1-{3-[4-(tetramethyl-1,3,2-dioxaborolan-2-yl)phenoxy]propyl}pyrrolidine hydrochloride**

Mol.fmla $C_{19}H_{31}BClNO_3$ purity 95%
Mol.weight 367.73 CAS

**EN300-116583**

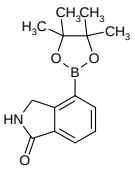

**4-(tetramethyl-1,3,2-dioxaborolan-2-yl)-2,3-dihydro-1H-isoindol-1-one**

Mol.fmla $C_{14}H_{18}BNO_3$ purity 95%

Mol.weight 259.12 CAS

**EN300-816108**

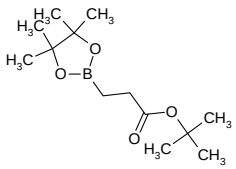

**tert-butyl 3-(tetramethyl-1,3,2-dioxaborolan-2-yl)propanoate**

Mol.fmla $C_{13}H_{25}BO_4$ purity 95%

Mol.weight 256.15 CAS

**EN300-117821**

# Sulfonyl Halide

**cyanomethanesulfonyl fluoride**

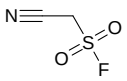

Mol.fmla $C_2H_2FNO_2S$ purity 95%
Mol.weight 123.11 CAS 50408-65-6

**EN300-224206**

**2-methyl-1,3-benzothiazole-4-sulfonyl chloride**

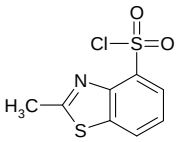

Mol.fmla $C_8H_6ClNO_2S_2$ purity 95%
Mol.weight 247.72 CAS

**EN300-173767**

**methyl 4-(chlorosulfonyl)-1H-pyrazole-5-carboxylate**

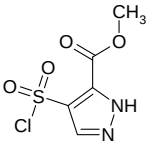

Mol.fmla $C_5H_5ClN_2O_4S$ purity 95%
Mol.weight 224.62 CAS

**EN300-285727**

**1H-imidazole-2-sulfonyl fluoride**

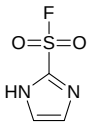

Mol.fmla $C_3H_3FN_2O_2S$ purity 95%
Mol.weight 150.13 CAS 1934502-26-7

**EN300-219830**

**3,5-dimethylcyclohexane-1-sulfonyl chloride**

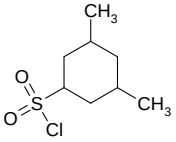

Mol.fmla $C_8H_{15}ClO_2S$ purity 90%
Mol.weight 210.72 CAS 1343757-41-4

**EN300-277108**

**5-bromofuran-2-sulfonyl fluoride**

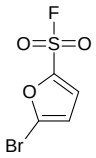

Mol.fmla $C_4H_2BrFO_3S$ purity 95%
Mol.weight 229.03 CAS

**EN300-727402**

**2-(2,5-dioxoimidazolidin-4-yl)ethane-1-sulfonyl fluoride**

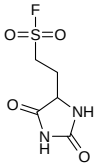

Mol.fmla $C_5H_7FN_2O_4S$ purity 95%
Mol.weight 210.18 CAS 1934376-72-3

**EN300-223945**

**4-(acetamidomethyl)benzene-1-sulfonyl fluoride**

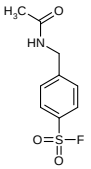

Mol.fmla $C_9H_{10}FNO_3S$ purity 95%
Mol.weight 231.25 CAS 33719-21-0

**EN300-726879**

**ethyl 2-sulfobutanoate**

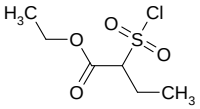

Mol.fmla $C_6H_{11}ClO_4S$ purity 95%
Mol.weight 214.67 CAS

**EN300-112050**

**6-fluoropyridine-2-sulfonyl fluoride**

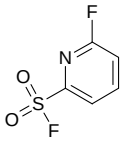

Mol.fmla $C_5H_3F_2NO_2S$ purity 95%
Mol.weight 179.15 CAS 1934638-48-8

**EN300-111636**

**4-azidobutane-1-sulfonyl chloride**

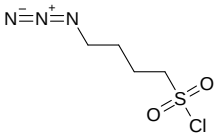

Mol.fmla $C_4H_8ClN_3O_2S$ purity 95%
Mol.weight 197.64 CAS 1839621-78-1

**EN300-141207**

**3-cyanopyridine-2-sulfonyl fluoride**

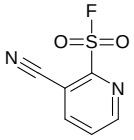

Mol.fmla $C_6H_3FN_2O_2S$ purity 95%
Mol.weight 186.17 CAS 1935016-55-9

**EN300-79953**

**imidazo[1,2-a]pyridine-3-sulfonyl chloride**

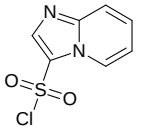

Mol.fmla $C_7H_5ClN_2O_2S$ purity 95%
Mol.weight 216.65 CAS

**EN300-109157**

**6-chloro-2,3-dihydro-1,4-benzodioxine-5-sulfonyl chloride**

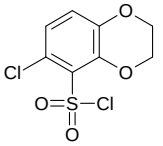

Mol.fmla $C_8H_6Cl_2O_4S$ purity 95%
Mol.weight 269.10 CAS 1785272-64-1

**EN300-109167**

**N-cyclobutyl-N-methylsulfamoyl chloride**

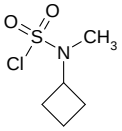

Mol.fmla $C_5H_{10}ClNO_2S$ purity 95%
Mol.weight 183.66 CAS 1411944-92-7

**EN300-286266**

**methyl 6-(fluorosulfonyl)pyrazine-2-carboxylate**

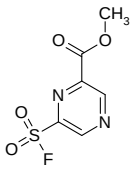

Mol.fmla $C_6H_5FN_2O_4S$ purity 95%
Mol.weight 220.18 CAS

**EN300-371834**

**6-chloro-3-hydroxy-2,4-dimethylbenzene-1-sulfonyl chloride**

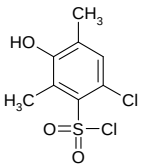

Mol.fmla $C_8H_8Cl_2O_3S$ purity 95%
Mol.weight 255.12 CAS

**EN300-107414**

**4-chloro-2-fluoropyridine-3-sulfonyl chloride**

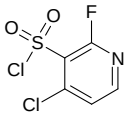

Mol.fmla $C_5H_2Cl_2FNO_2S$ purity 95%
Mol.weight 230.05 CAS

**EN300-108193**

**1-methyl-1H-1,2,3-benzotriazole-7-sulfonyl chloride**

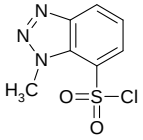

Mol.fmla $C_7H_6ClN_3O_2S$ purity 95%
Mol.weight 231.66 CAS 114322-16-6

**EN300-817935**

**2-methyl-1,3-thiazole-4-sulfonyl chloride**

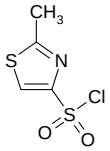

Mol.fmla $C_4H_4ClNO_2S_2$ purity 95%
Mol.weight 197.66 CAS 1382676-48-3

**EN300-181092**

**3-bromo-1-methyl-1H-pyrazole-5-sulfonyl chloride**

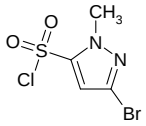

Mol.fmla $C_4H_4BrClN_2O_2S$ purity 95%
Mol.weight 259.51 CAS 1936381-19-9

**EN300-181532**

**1-phenylethane-1-sulfonyl fluoride**

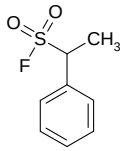

Mol.fmla $C_8H_9FO_2S$ purity 95%
Mol.weight 188.22 CAS 1936702-96-3

**EN300-79169**

**4-bromo-2-methoxybenzene-1-sulfonyl chloride**

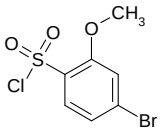

Mol.fmla $C_7H_6BrClO_3S$ purity 95%
Mol.weight 285.55 CAS

**EN300-118728**

**4-cyanopyridine-2-sulfonyl fluoride**

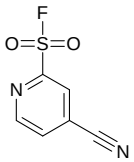

Mol.fmla $C_6H_3FN_2O_2S$ purity 95%
Mol.weight 186.17 CAS

**EN300-734952**

**5-chloro-6-fluoropyridine-3-sulfonyl chloride**

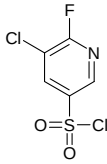

Mol.fmla $C_5H_2Cl_2FNO_2S$ purity 95%
Mol.weight 230.05 CAS

**EN300-814013**

**5-(trifluoromethyl)pyridine-3-sulfonyl chloride**

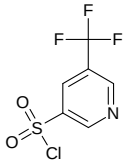

Mol.fmla $C_6H_3ClF_3NO_2S$ purity 95%
Mol.weight 245.61 CAS

**EN300-117775**

**3-fluoro-2,2-dimethylpropane-1-sulfonyl chloride**

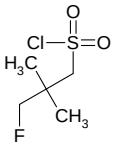

Mol.fmla $C_5H_{10}ClFO_2S$ purity 95%
Mol.weight 188.65 CAS 1779741-19-3

**EN300-117823**

**4-chlorothiophene-3-sulfonyl chloride**

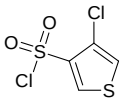

Mol.fmla $C_4H_2Cl_2O_2S_2$ purity 95%
Mol.weight 217.09 CAS 937636-93-6

**EN300-116821**

**(3-fluorooxolan-3-yl)methanesulfonyl chloride**

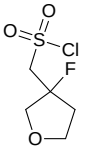

Mol.fmla $C_5H_8ClFO_3S$ purity 95%
Mol.weight 202.63 CAS

**EN300-116866**

**5,5,5-trifluoropentane-1-sulfonyl chloride**

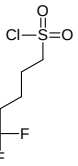

Mol.fmla $C_5H_8ClF_3O_2S$ purity 95%
Mol.weight 224.63 CAS 1349717-84-5

**EN300-108666**

**1-methyl-1H-1,2,3-benzotriazole-6-sulfonyl chloride**

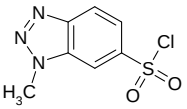

Mol.fmla $C_7H_6ClN_3O_2S$ purity 95%
Mol.weight 231.66 CAS 1509279-99-5

**EN300-107278**

**4-[3-(trifluoromethyl)-3H-diazirin-3-yl]benzene-1-sulfonyl chloride**

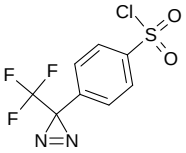

Mol.fmla $C_8H_4ClF_3N_2O_2S$ purity 95%
Mol.weight 284.65 CAS 2089731-83-7

**EN300-223174**

**[1-(2,2,2-trifluoroethyl)-1H-pyrazol-3-yl]methanesulfonyl chloride**

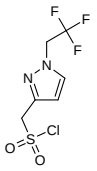

Mol.fmla $C_6H_6ClF_3N_2O_2S$ purity 95%
Mol.weight 262.64 CAS 2091430-99-6

**EN300-243428**

**thieno[2,3-c]pyridine-4-sulfonyl chloride**

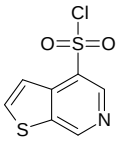

Mol.fmla $C_7H_4ClNO_2S_2$ purity 95%
Mol.weight 233.70 CAS 1936220-93-7

**EN300-261447**

**5-cyclopropylfuran-2-sulfonyl chloride**

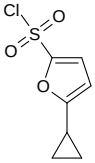

Mol.fmla $C_7H_7ClO_3S$ purity 95%
Mol.weight 206.65 CAS

**EN300-631739**

**1-benzofuran-6-sulfonyl chloride**

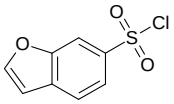

Mol.fmla $C_8H_5ClO_3S$ purity 95%
Mol.weight 216.64 CAS 1314920-96-1

**EN300-276144**

**2-oxo-2-phenylethane-1-sulfonyl chloride**

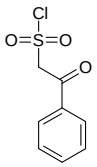

Mol.fmla $C_8H_7ClO_3S$ purity 95%
Mol.weight 218.66 CAS 23289-99-8

**EN300-108248**

**4-formyl-1-methyl-1H-pyrazole-5-sulfonyl chloride**

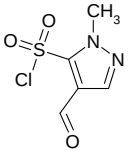

Mol.fmla $C_5H_5ClN_2O_3S$ purity 95%
Mol.weight 208.62 CAS

**EN300-722120**

**3,5-dichloro-2-hydroxybenzene-1-sulfonyl chloride**

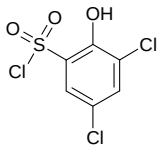

Mol.fmla $C_6H_3Cl_3O_3S$ purity 95%
Mol.weight 261.51 CAS

**EN300-725114**

**5-chloro-6-fluoropyridine-3-sulfonyl fluoride**

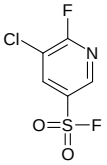

Mol.fmla $C_5H_2ClF_2NO_2S$ purity 95%
Mol.weight 213.59 CAS

**EN300-116700**

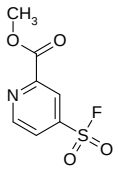

**methyl 4-(fluorosulfonyl)pyridine-2-carboxylate**

Mol.fmla $C_7H_6FNO_4S$ purity 95%

Mol.weight 219.19 CAS

**EN300-747143**

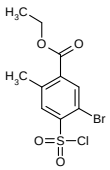

**ethyl 5-bromo-4-(chlorosulfonyl)-2-methylbenzoate**

Mol.fmla $C_{10}H_{10}BrClO_4S$ purity 95%

Mol.weight 341.61 CAS

**EN300-751319**

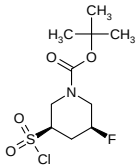

**rac-tert-butyl (3R,5S)-3-(chlorosulfonyl)-5-fluoropiperidine-1-carboxylate**

Mol.fmla $C_{10}H_{17}ClFNO_4S$ purity 95%

Mol.weight 301.77 CAS

**EN300-755031**

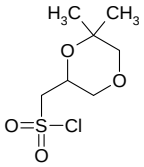

**(6,6-dimethyl-1,4-dioxan-2-yl)methanesulfonyl chloride**

Mol.fmla $C_7H_{13}ClO_4S$ purity 95%

Mol.weight 228.70 CAS

**EN300-761134**

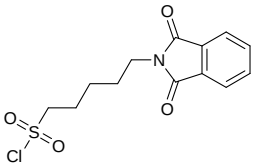

**5-(1,3-dioxo-2,3-dihydro-1H-isoindol-2-yl)pentane-1-sulfonyl chloride**

Mol.fmla $C_{13}H_{14}ClNO_4S$ purity 95%

Mol.weight 315.78 CAS

**EN300-813959**

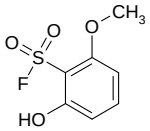

**2-hydroxy-6-methoxybenzene-1-sulfonyl fluoride**

Mol.fmla $C_7H_7FO_4S$ purity 95%

Mol.weight 206.19 CAS

**EN300-814082**

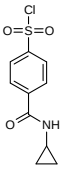

**4-(cyclopropylcarbamoyl)benzene-1-sulfonyl chloride**

Mol.fmla $C_{10}H_{10}ClNO_3S$ purity 95%

Mol.weight 259.71 CAS

**EN300-117772**

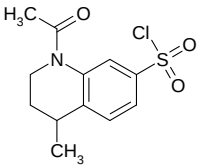

**1-acetyl-4-methyl-1,2,3,4-tetrahydroquinoline-7-sulfonyl chloride**

Mol.fmla $C_{12}H_{14}ClNO_3S$ purity 95%

Mol.weight 287.77 CAS

**EN300-117777**

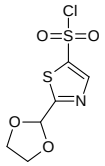

**2-(1,3-dioxolan-2-yl)-1,3-thiazole-5-sulfonyl chloride**

Mol.fmla $C_6H_6ClNO_4S_2$ purity 95%

Mol.weight 255.70 CAS

**EN300-708660**

# Others

**2-(hydroxymethyl)-3,4-dihydropyrimidin-4-one**

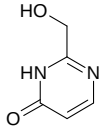

Mol.fmla $C_5H_6N_2O_2$ purity 95%
Mol.weight 126.12 CAS 3842-27-1

**EN300-100263**

**3,3-dibromoprop-2-en-1-ol**

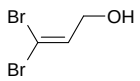

Mol.fmla $C_3H_4Br_2O$ purity 95%
Mol.weight 215.87 CAS 101084-79-1

**EN300-101417**

**1,3-diethyl 2-cyclobutylpropanedioate**

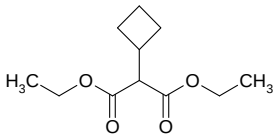

Mol.fmla $C_{11}H_{18}O_4$ purity 95%
Mol.weight 214.26 CAS

**EN300-106704**

**sodium (tert-butylcarbamothioyl)sulfanide**

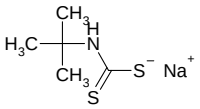

Mol.fmla $C_5H_{10}NNaS_2$ purity 95%
Mol.weight 171.26 CAS 882878-69-5

**EN300-106704**

**tert-butyl(2,2-difluorocyclopropoxy)dimethylsilane**

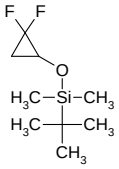

Mol.fmla $C_9H_{18}F_2OSi$ purity 95%
Mol.weight 208.33 CAS

**EN300-106711**

**methyl 4-methyl-1H,4H-pyrrolo[3,2-b]pyrrole-2-carboxylate**

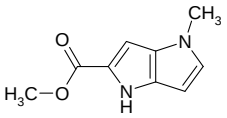

Mol.fmla $C_9H_{10}N_2O_2$ purity 95%
Mol.weight 178.19 CAS 82700-91-2

**EN300-106812**

**[(benzenesulfonyl)sulfanyl]benzene**

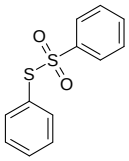

Mol.fmla $C_{12}H_{10}O_2S_2$ purity 95%
Mol.weight 250.34 CAS

**EN300-106814**

**(3,5-dichloropyridin-2-yl)thiourea**

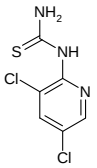

Mol.fmla $C_6H_5Cl_2N_3S$ purity 95%
Mol.weight 222.10 CAS 31545-32-1

**EN300-106814**

**methyl 2-[(2-hydroxyethyl)disulfanyl]acetate**

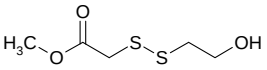

Mol.fmla $C_5H_{10}O_3S_2$ purity 95%
Mol.weight 182.26 CAS 877864-13-6

**EN300-106820**

**imidazo[1,2-a]pyridine-7-carbonitrile**

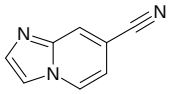

Mol.fmla $C_8H_5N_3$ purity 95%
Mol.weight 143.15 CAS

**EN300-106912**

**N-(1,1-dimethoxypropan-2-ylidene)hydroxylamine**

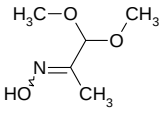

Mol.fmla $C_5H_{11}NO_3$ purity 95%
Mol.weight 133.15 CAS 110828-79-0

**EN300-106967**

**4-[(4-methoxyphenyl)methyl]pyridine**

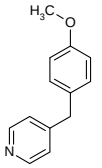

Mol.fmla $C_{13}H_{13}NO$ purity 95%
Mol.weight 199.25 CAS

**EN300-107205**

**methyl 2-(dimethylamino)pent-4-enoate**

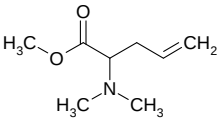

Mol.fmla $C_8H_{15}NO_2$ purity 95%
Mol.weight 157.21 CAS

**EN300-107209**

**sodium {[2-(dimethylamino)ethyl]carbamothioyl}sulfanide**

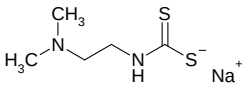

Mol.fmla $C_5H_{11}N_2NaS_2$ purity 95%
Mol.weight 186.27 CAS 2088499-23-2

**EN300-107212**

**methyl 4-chloro-3-methoxy-5-nitrobenzoate**

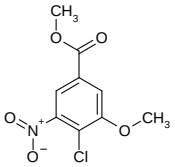

Mol.fmla $C_9H_8ClNO_5$ purity 95%
Mol.weight 245.62 CAS

**EN300-107280**

**N-(3,4-dihydro-2H-1-benzopyran-4-yl)-2-(thiophene-2-amido)-1,3-thiazole-4-carboxamide**

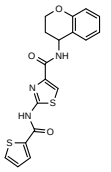

Mol.fmla $C_{18}H_{15}N_3O_3S_2$ purity 95%
Mol.weight 385.47 CAS

**EN300-107287**

**methyl 4-hydroxy-3-methoxy-5-nitrobenzoate**

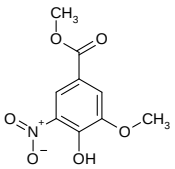

Mol.fmla $C_9H_9NO_6$ purity 95%
Mol.weight 227.18 CAS

**EN300-107308**

**[(3-methylcyclobutyl)methyl]hydrazine hydrochloride**

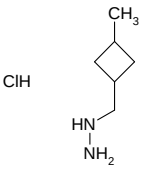

Mol.fmla $C_6H_{15}ClN_2$ purity 95%
Mol.weight 150.65 CAS

**EN300-107308**

**(1r,3r)-3-azido-1-phenylcyclobutane-1-carbonitrile**

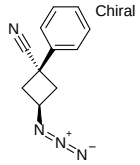

Mol.fmla $C_{11}H_{10}N_4$ purity 95%
Mol.weight 198.23 CAS

**EN300-107319**

**(1s,3s)-3-azido-1-phenylcyclobutane-1-carbonitrile**

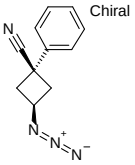

Mol.fmla $C_{11}H_{10}N_4$ purity 95%
Mol.weight 198.23 CAS

**EN300-107319**

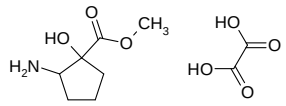

**methyl 2-amino-1-hydroxycyclopentane-1-carboxylate; oxalic acid**

Mol.fmla $C_9H_{15}NO_7$ purity 95%
Mol.weight 249.22 CAS

**EN300-107327**

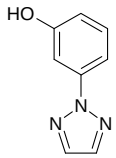

**3-(2H-1,2,3-triazol-2-yl)phenol**

Mol.fmla $C_8H_7N_3O$ purity 95%
Mol.weight 161.16 CAS 67149-24-0

**EN300-107335**

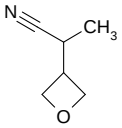

**2-(oxetan-3-yl)propanenitrile**

Mol.fmla $C_6H_9NO$ purity 95%
Mol.weight 111.14 CAS 1782884-74-5

**EN300-107349**

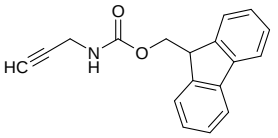

**(9H-fluoren-9-yl)methyl N-(prop-2-yn-1-yl)carbamate**

Mol.fmla $C_{18}H_{15}NO_2$ purity 95%
Mol.weight 277.33 CAS

**EN300-107349**

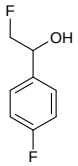

**2-fluoro-1-(4-fluorophenyl)ethan-1-ol**

Mol.fmla $C_8H_8F_2O$ purity 95%
Mol.weight 158.15 CAS 40733-93-5

**EN300-107350**

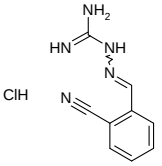

**N-{[(2-cyanophenyl)methylidene]amino}guanidine hydrochloride**

Mol.fmla $C_9H_{10}ClN_5$ purity 95%
Mol.weight 223.67 CAS

**EN300-107351**

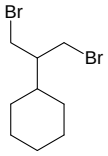

**(1,3-dibromopropan-2-yl)cyclohexane**

Mol.fmla $C_9H_{16}Br_2$ purity 95%
Mol.weight 284.04 CAS

**EN300-107355**

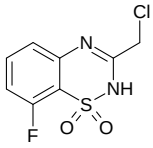

**3-(chloromethyl)-8-fluoro-2H-1lambda6,2,4-benzothiadiazine-1,1-dione**

Mol.fmla $C_8H_6ClFN_2O_2S$ purity 95%
Mol.weight 248.66 CAS

**EN300-107416**

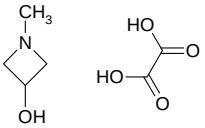

**1-methylazetidin-3-ol; oxalic acid**

Mol.fmla $C_6H_{11}NO_5$ purity 95%
Mol.weight 177.16 CAS

**EN300-107423**

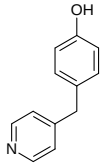

**4-[(pyridin-4-yl)methyl]phenol**

Mol.fmla $C_{12}H_{11}NO$ purity 95%
Mol.weight 185.23 CAS 66414-18-4

**EN300-107428**

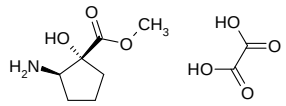

**rac-methyl (1R,2R)-2-amino-1-hydroxycyclopentane-1-carboxylate; oxalic acid**

Mol.fmla $C_9H_{15}NO_7$ purity 95%
Mol.weight 249.22 CAS

**EN300-107428**

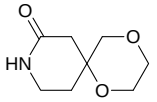

**1,4-dioxa-9-azaspiro[5.5]undecan-8-one**

Mol.fmla $C_8H_{13}NO_3$ purity 95%
Mol.weight 171.20 CAS

**EN300-107429**

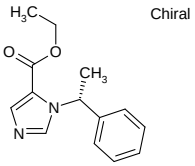

Chiral

**ethyl 1-[(1R)-1-phenylethyl]-1H-imidazole-5-carboxylate**

Mol.fmla $C_{14}H_{16}N_2O_2$ purity 95%
Mol.weight 244.30 CAS 33125-97-2

**EN300-107431**

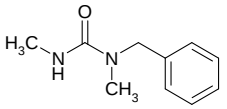

**1-benzyl-1,3-dimethylurea**

Mol.fmla $C_{10}H_{14}N_2O$ purity 95%
Mol.weight 178.24 CAS 59226-54-9

**EN300-107433**

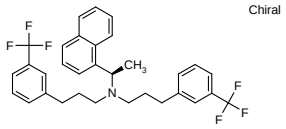

Chiral

**[(1R)-1-(naphthalen-1-yl)ethyl]bis({3-[3-(trifluoromethyl)phenyl]propyl})amine**

Mol.fmla $C_{32}H_{31}F_6N$ purity 95%
Mol.weight 543.60 CAS

**EN300-107433**

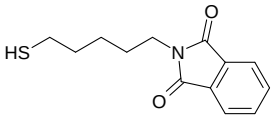

**2-(5-sulfanylpentyl)-2,3-dihydro-1H-isoindole-1,3-dione**

Mol.fmla $C_{13}H_{15}NO_2S$ purity 95%
Mol.weight 249.33 CAS 522607-46-1

**EN300-107434**

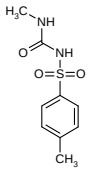

**3-methyl-1-(4-methylbenzenesulfonyl)urea**

Mol.fmla $C_9H_{12}N_2O_3S$ purity 95%
Mol.weight 228.27 CAS 13909-69-8

**EN300-107434**

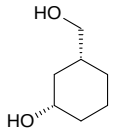

**rac-(1R,3S)-3-(hydroxymethyl)cyclohexan-1-ol**

Mol.fmla $C_7H_{14}O_2$ purity 95%
Mol.weight 130.19 CAS

**EN300-107435**

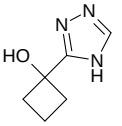

**1-(4H-1,2,4-triazol-3-yl)cyclobutan-1-ol**

Mol.fmla $C_6H_9N_3O$ purity 95%
Mol.weight 139.16 CAS

**EN300-107436**

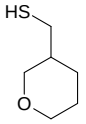

**(oxan-3-yl)methanethiol**

Mol.fmla $C_6H_{12}OS$ purity 95%
Mol.weight 132.23 CAS 1533680-95-3

**EN300-107437**

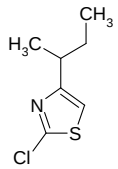

**4-(butan-2-yl)-2-chloro-1,3-thiazole**

Mol.fmla $C_7H_{10}ClNS$ purity 95%
Mol.weight 175.68 CAS 1341922-88-0

**EN300-107437**

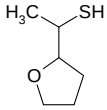

**1-(oxolan-2-yl)ethane-1-thiol**

Mol.fmla $C_6H_{12}OS$ purity 95%
Mol.weight 132.23 CAS 1851947-06-2

**EN300-107437**

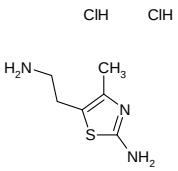

**5-(2-aminoethyl)-4-methyl-1,3-thiazol-2-amine dihydrochloride**

Mol.fmla $C_6H_{13}Cl_2N_3S$ purity 95%
Mol.weight 230.16 CAS

**EN300-107438**

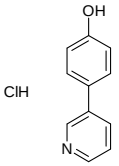

**4-(pyridin-3-yl)phenol hydrochloride**

Mol.fmla $C_{11}H_{10}ClNO$ purity 95%
Mol.weight 207.66 CAS

**EN300-107835**

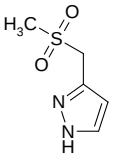

**3-(methanesulfonylmethyl)-1H-pyrazole**

Mol.fmla $C_5H_8N_2O_2S$ purity 95%
Mol.weight 160.20 CAS

**EN300-108004**

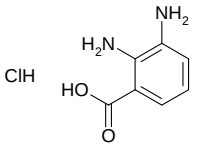

**2,3-diaminobenzoic acid hydrochloride**

Mol.fmla $C_7H_9ClN_2O_2$ purity 95%
Mol.weight 188.61 CAS

**EN300-108005**

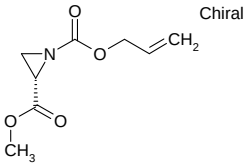

**2-methyl 1-prop-2-en-1-yl (2S)-aziridine-1,2-dicarboxylate**

Mol.fmla $C_8H_{11}NO_4$ purity 95%
Mol.weight 185.18 CAS

**EN300-108111**

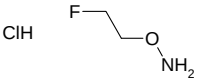

**O-(2-fluoroethyl)hydroxylamine hydrochloride**

Mol.fmla $C_2H_7ClFNO$ purity 95%
Mol.weight 115.54 CAS

**EN300-108112**

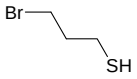

**3-bromopropane-1-thiol**

Mol.fmla $C_3H_7BrS$ purity 95%
Mol.weight 155.06 CAS

**EN300-108112**

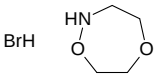

**1,5,2-dioxazepane hydrobromide**

Mol.fmla $C_4H_{10}BrNO_2$ purity 95%
Mol.weight 184.03 CAS

**EN300-108117**

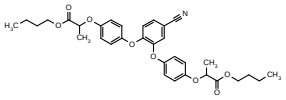

**butyl 2-[4-(2-{4-[(1-butoxy-1-oxopropan-2-yl)oxy]phenoxy}-4-cyanophenoxy)phenoxy]propanoate**

Mol.fmla $C_{33}H_{37}NO_8$ purity 95%
Mol.weight 575.66 CAS

**EN300-108118**

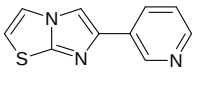

**3-{imidazo[2,1-b][1,3]thiazol-6-yl}pyridine**

Mol.fmla $C_{10}H_7N_3S$ purity 95%
Mol.weight 201.25 CAS

**EN300-108120**

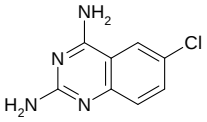

**6-chloroquinazoline-2,4-diamine**

Mol.fmla $C_8H_7ClN_4$ purity 95%
Mol.weight 194.62 CAS 18671-95-9

**EN300-108120**

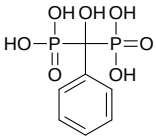

**[hydroxy(phenyl)phosphonomethyl]phosphonic acid**

Mol.fmla $C_7H_{10}O_7P_2$ purity 95%
Mol.weight 268.10 CAS

**EN300-108124**

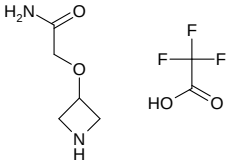

**2-(azetidin-3-yloxy)acetamide; trifluoroacetic acid**

Mol.fmla $C_7H_{11}F_3N_2O_4$ purity 95%
Mol.weight 244.17 CAS

**EN300-108125**

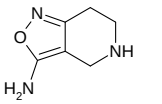

**4H,5H,6H,7H-[1,2]oxazolo[4,3-c]pyridin-3-amine dihydrochloride**

Mol.fmla $C_6H_{11}Cl_2N_3O$ purity 95%
Mol.weight 212.08 CAS

**EN300-108125**

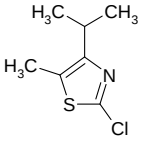

**2-chloro-5-methyl-4-(propan-2-yl)-1,3-thiazole**

Mol.fmla $C_7H_{10}ClNS$ purity 95%
Mol.weight 175.68 CAS 1342647-34-0

**EN300-108129**

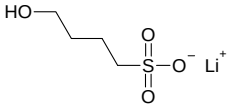

**lithium(1+) ion 4-hydroxybutane-1-sulfonate**

Mol.fmla $C_4H_9LiO_4S$ purity 95%
Mol.weight 160.12 CAS

**EN300-108193**

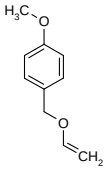

**1-[(ethenyloxy)methyl]-4-methoxybenzene**

Mol.fmla $C_{10}H_{12}O_2$ purity 95%
Mol.weight 164.21 CAS

**EN300-108193**

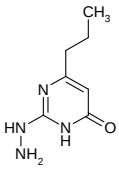

**2-hydrazinyl-6-propyl-3,4-dihydropyrimidin-4-one**

Mol.fmla $C_7H_{12}N_4O$ purity 95%
Mol.weight 168.20 CAS 21131-34-0

**EN300-108193**

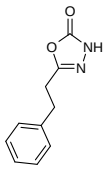

**5-(2-phenylethyl)-2,3-dihydro-1,3,4-oxadiazol-2-one**

Mol.fmla $C_{10}H_{10}N_2O_2$ purity 95%
Mol.weight 190.20 CAS 34544-64-4

**EN300-108193**

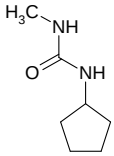

**1-cyclopentyl-3-methylurea**

Mol.fmla $C_7H_{14}N_2O$ purity 95%
Mol.weight 142.20 CAS 39804-95-0

**EN300-108195**

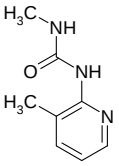

**3-methyl-1-(3-methylpyridin-2-yl)urea**

Mol.fmla $C_8H_{11}N_3O$ purity 95%
Mol.weight 165.20 CAS 54070-76-7

**EN300-108195**

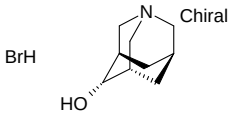

**(3R,4s,5S,7s)-1-azatricyclo[3.3.1.1,3,7]decan-4-ol hydrobromide**

Mol.fmla $C_9H_{16}BrNO$ purity 95%
Mol.weight 234.14 CAS

**EN300-108195**

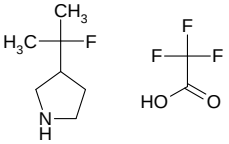

**3-(2-fluoropropan-2-yl)pyrrolidine; trifluoroacetic acid**

Mol.fmla $C_9H_{15}F_4NO_2$ purity 95%
Mol.weight 245.22 CAS

**EN300-108198**

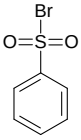

**benzenesulfonyl bromide**

Mol.fmla $C_6H_5BrO_2S$ purity 95%
Mol.weight 221.07 CAS

**EN300-108198**

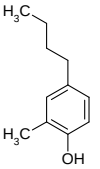

**4-butyl-2-methylphenol**

Mol.fmla $C_{11}H_{16}O$ purity 95%
Mol.weight 164.25 CAS 17269-95-3

**EN300-108198**

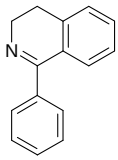

**1-phenyl-3,4-dihydroisoquinoline**

Mol.fmla $C_{15}H_{13}N$ purity 95%
Mol.weight 207.28 CAS 52250-50-7

**EN300-108200**

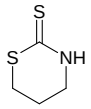

**1,3-thiazinane-2-thione**

Mol.fmla $C_4H_7NS_2$ purity 95%
Mol.weight 133.24 CAS 5554-48-3

**EN300-108214**

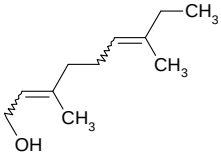

**3,7-dimethylnona-2,6-dien-1-ol**

Mol.fmla $C_{11}H_{20}O$ purity 95%
Mol.weight 168.28 CAS 41865-30-9

**EN300-108247**

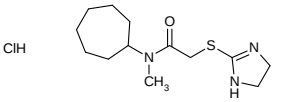

**N-cycloheptyl-2-(4,5-dihydro-1H-imidazol-2-ylsulfanyl)-N-methylacetamide hydrochloride**

Mol.fmla $C_{13}H_{24}ClN_3OS$ purity 95%
Mol.weight 305.87 CAS

**EN300-108250**

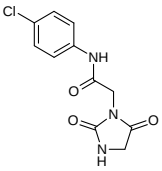

**N-(4-chlorophenyl)-2-(2,5-dioxoimidazolidin-1-yl)acetamide**

Mol.fmla $C_{11}H_{10}ClN_3O_3$ purity 95%
Mol.weight 267.67 CAS

**EN300-108251**

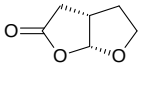

**rac-(3aR,6aS)-hexahydrofuro[2,3-b]furan-2-one**

Mol.fmla $C_6H_8O_3$ purity 95%
Mol.weight 128.13 CAS

**EN300-108252**

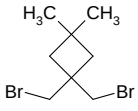

**1,1-bis(bromomethyl)-3,3-dimethylcyclobutane**

Mol.fmla $C_8H_{14}Br_2$ purity 95%
Mol.weight 270.01 CAS

**EN300-108396**

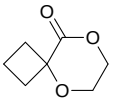

**5,8-dioxaspiro[3.5]nonan-9-one**

Mol.fmla $C_7H_{10}O_3$ purity 95%
Mol.weight 142.16 CAS

**EN300-108396**

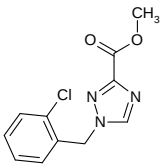

**methyl 1-[(2-chlorophenyl)methyl]-1H-1,2,4-triazole-3-carboxylate**

Mol.fmla $C_{11}H_{10}ClN_3O_2$ purity 95%
Mol.weight 251.67 CAS 1403670-77-8

**EN300-108396**

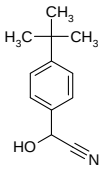

**2-(4-tert-butylphenyl)-2-hydroxyacetonitrile**

Mol.fmla $C_{12}H_{15}NO$ purity 95%
Mol.weight 189.26 CAS 91639-96-2

**EN300-108397**

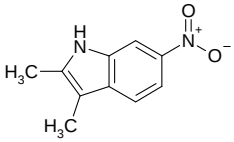

**2,3-dimethyl-6-nitro-1H-indole**

Mol.fmla $C_{10}H_{10}N_2O_2$ purity 95%
Mol.weight 190.20 CAS 13801-00-8

**EN300-108473**

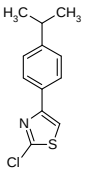

**2-chloro-4-[4-(propan-2-yl)phenyl]-1,3-thiazole**

Mol.fmla $C_{12}H_{12}ClNS$ purity 95%
Mol.weight 237.75 CAS 99797-29-2

**EN300-108476**

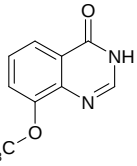

**8-methoxy-3,4-dihydroquinazolin-4-one**

Mol.fmla $C_9H_8N_2O_2$ purity 95%
Mol.weight 176.18 CAS

**EN300-108479**

**rac-(1R,2S,4R,5R,6R)-3-oxatricyclo[3.2.1.0,2,4]octane-6-carbonitrile**

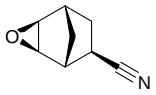

Mol.fmla $C_8H_9NO$ purity 95%
Mol.weight 135.17 CAS

**EN300-108479**

**rac-(1R,2S,4R,5R,6S)-3-oxatricyclo[3.2.1.0,2,4]octane-6-carbonitrile**

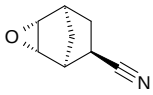

Mol.fmla $C_8H_9NO$ purity 95%
Mol.weight 135.17 CAS

**EN300-108480**

**ethyl 2,4-dichlorobenzene-1-carboximidate hydrochloride**

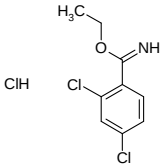

Mol.fmla $C_9H_{10}Cl_3NO$ purity 95%
Mol.weight 254.55 CAS

**EN300-108480**

**1-(cyclohexylmethyl)-1H-pyrazole hydrochloride**

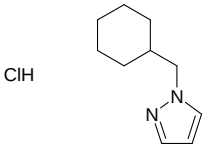

Mol.fmla $C_{10}H_{17}ClN_2$ purity 95%
Mol.weight 200.71 CAS

**EN300-108480**

**rac-(3R,4R)-1-{[(9H-fluoren-9-yl)methoxy]carbonyl}pyrrolidine-3,4-dicarboxylic acid**

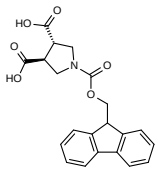

Mol.fmla $C_{21}H_{19}NO_6$ purity 95%
Mol.weight 381.39 CAS

**EN300-108481**

**(5R)-5-cyclopropyl-5-methylimidazolidine-2,4-dione**

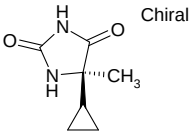

Mol.fmla $C_7H_{10}N_2O_2$ purity 95%
Mol.weight 154.17 CAS

**EN300-108662**

**(5S)-5-cyclopropyl-5-methylimidazolidine-2,4-dione**

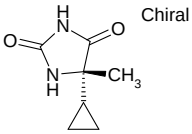

Mol.fmla $C_7H_{10}N_2O_2$ purity 95%
Mol.weight 154.17 CAS

**EN300-108662**

**[5-(difluoromethyl)-1-methyl-1H-1,2,3-triazol-4-yl]methanol**

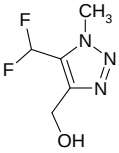

Mol.fmla $C_5H_7F_2N_3O$ purity 95%
Mol.weight 163.13 CAS

**EN300-108665**

**2-[(trifluoromethyl)sulfanyl]-1,3,4-thiadiazole**

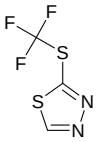

Mol.fmla $C_3HF_3N_2S_2$ purity 95%
Mol.weight 186.18 CAS 1849313-27-4

**EN300-108665**

**dibenzyl {[bis(benzyloxy)phosphoryl]oxy}phosphonate**

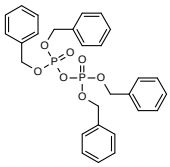

Mol.fmla $C_{28}H_{28}O_7P_2$ purity 95%
Mol.weight 538.48 CAS 990-91-0

**EN300-108666**

**N-tert-butyl-2-(4,5-dihydro-1H-imidazol-2-ylsulfanyl)acetamide**

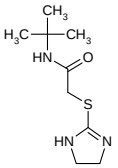

Mol.fmla $C_9H_{17}N_3OS$ purity 95%
Mol.weight 215.32 CAS

**EN300-108668**

**4-cyclobutylpyrrolidin-2-one**

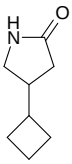

Mol.fmla $C_8H_{13}NO$ purity 95%
Mol.weight 139.20 CAS

**EN300-108668**

**1-[(2R,3R)-3-(2,3-dihydro-1,4-benzodioxin-6-yl)-3-hydroxy-2-octanamidopropyl]pyrrolidin-1-ium-1-olate**

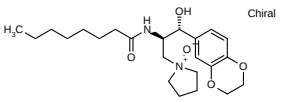

Mol.fmla $C_{23}H_{36}N_2O_5$ purity 95%
Mol.weight 420.55 CAS

**EN300-108673**

**1-[carbamoyl(methyl)amino]formamide**

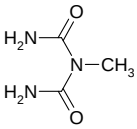

Mol.fmla $C_3H_7N_3O_2$ purity 95%
Mol.weight 117.11 CAS 60754-31-6

**EN300-108674**

**benzenesulfinamide**

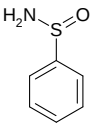

Mol.fmla $C_6H_7NOS$ purity 95%
Mol.weight 141.19 CAS

**EN300-108675**

**rac-(1R,2S)-2-phenylcycloheptan-1-ol**

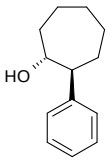

Mol.fmla $C_{13}H_{18}O$ purity 95%
Mol.weight 190.29 CAS

**EN300-108677**

**(3aR,6aS)-octahydrocyclopenta[c]pyrrole-2-carbonyl chloride**

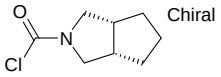

Mol.fmla $C_8H_{12}ClNO$ purity 95%
Mol.weight 173.64 CAS

**EN300-108685**

**4-(pentyloxy)-3-(propan-2-yl)benzene-1-sulfonamide**

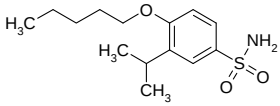

Mol.fmla $C_{14}H_{23}NO_3S$ purity 95%
Mol.weight 285.41 CAS 1094662-80-2

**EN300-108686**

**4-(2-ethoxyethoxy)-3-(propan-2-yl)benzene-1-sulfonamide**

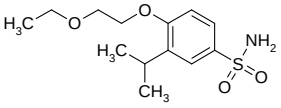

Mol.fmla $C_{13}H_{21}NO_4S$ purity 95%
Mol.weight 287.38 CAS

**EN300-108686**

**2-(difluoromethyl)benzene-1-carboximidamide hydrochloride**

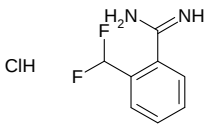

Mol.fmla $C_8H_9ClF_2N_2$ purity 95%
Mol.weight 206.62 CAS

**EN300-108687**

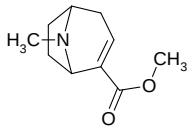

**methyl 8-methyl-8-azabicyclo[3.2.1]oct-2-ene-2-carboxylate**

Mol.fmla $C_{10}H_{15}NO_2$ purity 95%
Mol.weight 181.24 CAS 127379-24-2

**EN300-108688**

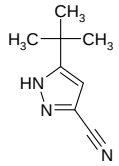

**5-tert-butyl-1H-pyrazole-3-carbonitrile**

Mol.fmla $C_8H_{11}N_3$ purity 95%
Mol.weight 149.20 CAS 1254713-47-7

**EN300-108689**

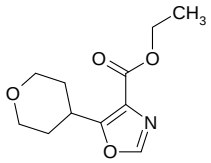

**ethyl 5-(oxan-4-yl)-1,3-oxazole-4-carboxylate**

Mol.fmla $C_{11}H_{15}NO_4$ purity 95%
Mol.weight 225.25 CAS

**EN300-108702**

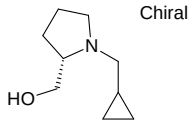

**[(2S)-1-(cyclopropylmethyl)pyrrolidin-2-yl]methanol**

Mol.fmla $C_9H_{17}NO$ purity 95%
Mol.weight 155.24 CAS 1359821-85-4

**EN300-108704**

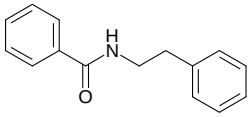

**N-(2-phenylethyl)benzamide**

Mol.fmla $C_{15}H_{15}NO$ purity 95%
Mol.weight 225.29 CAS 3278-14-6

**EN300-108706**

**2,3,6-trifluoro-4-hydrazinylpyridine**

Mol.fmla $C_5H_4F_3N_3$ purity 95%
Mol.weight 163.10 CAS

**EN300-108708**

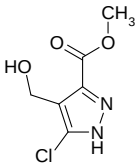

**methyl 5-chloro-4-(hydroxymethyl)-1H-pyrazole-3-carboxylate**

Mol.fmla $C_6H_7ClN_2O_3$ purity 95%
Mol.weight 190.59 CAS

**EN300-108713**

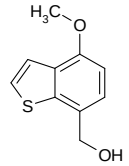

**(4-methoxy-1-benzothiophen-7-yl)methanol**

Mol.fmla $C_{10}H_{10}O_2S$ purity 95%
Mol.weight 194.25 CAS

**EN300-108714**

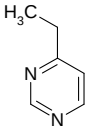

**4-ethylpyrimidine**

Mol.fmla $C_6H_8N_2$ purity 95%
Mol.weight 108.14 CAS 30537-73-6

**EN300-108714**

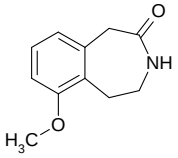

**6-methoxy-2,3,4,5-tetrahydro-1H-3-benzazepin-2-one**

Mol.fmla $C_{11}H_{13}NO_2$ purity 95%
Mol.weight 191.23 CAS 1782789-99-4

**EN300-108715**

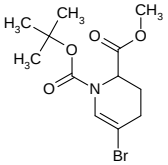

**1-tert-butyl 2-methyl 5-bromo-1,2,3,4-tetrahydropyridine-1,2-dicarboxylate**

Mol.fmla $C_{12}H_{18}BrNO_4$ purity 95%
Mol.weight 320.19 CAS

**EN300-108715**

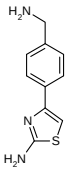

**4-[4-(aminomethyl)phenyl]-1,3-thiazol-2-amine**

Mol.fmla $C_{10}H_{11}N_3S$ purity 95%
Mol.weight 205.28 CAS 117360-26-6

**EN300-108715**

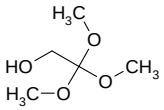

**2,2,2-trimethoxyethan-1-ol**

Mol.fmla $C_5H_{12}O_4$ purity 95%
Mol.weight 136.15 CAS 107155-72-6

**EN300-108716**

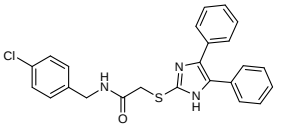

**N-[(4-chlorophenyl)methyl]-2-[(4,5-diphenyl-1H-imidazol-2-yl)sulfanyl]acetamide**

Mol.fmla $C_{24}H_{20}ClN_3OS$ purity 95%
Mol.weight 433.96 CAS

**EN300-108719**

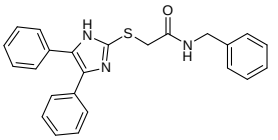

**N-benzyl-2-[(4,5-diphenyl-1H-imidazol-2-yl)sulfanyl]acetamide**

Mol.fmla $C_{24}H_{21}N_3OS$ purity 95%
Mol.weight 399.52 CAS

**EN300-108719**

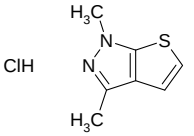

**1,3-dimethyl-1H-thieno[2,3-c]pyrazole hydrochloride**

Mol.fmla $C_7H_9ClN_2S$ purity 95%
Mol.weight 188.68 CAS

**EN300-108720**

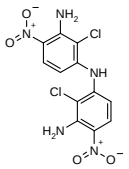

**N1-(3-amino-2-chloro-4-nitrophenyl)-2-chloro-4-nitrobenzene-1,3-diamine**

Mol.fmla $C_{12}H_9Cl_2N_5O_4$ purity 95%
Mol.weight 358.14 CAS

**EN300-109137**

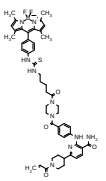

**8-(4-{[(5-{4-[4-({3-carbamoyl-6-[1-(prop-2-enoyl)piperidin-4-yl]pyridin-2-yl}amino)benzoyl]piperazin-1-yl}-5-oxopentyl)carbamothioyl]amino}phenyl)-2,2-difluoro-4,6,10,12-tetramethyl-1lambda5,3-diaza-2-boratricyclo[7.3.0.0,3,7]dodeca-1(12),4,6,8,10-pentaen**

Mol.fmla $C_{50}H_{57}BF_2N_{10}O_4S$ purity 95%
Mol.weight 942.95 CAS

**EN300-109140**

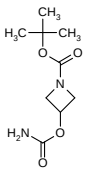

**tert-butyl 3-(carbamoyloxy)azetidine-1-carboxylate**

Mol.fmla $C_9H_{16}N_2O_4$ purity 95%
Mol.weight 216.24 CAS

**EN300-109140**

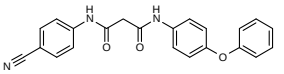

**N-(4-cyanophenyl)-N'-(4-phenoxyphenyl)propanediamide**

Mol.fmla $C_{22}H_{17}N_3O_3$ purity 95%
Mol.weight 371.40 CAS

**EN300-109141**

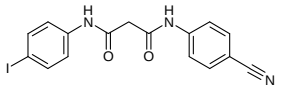

**N'-(4-cyanophenyl)-N-(4-iodophenyl)propanediamide**

Mol.fmla $C_{16}H_{12}IN_3O_2$ purity 95%
Mol.weight 405.20 CAS

**EN300-109141**

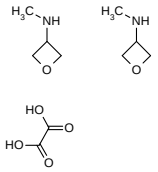

**bis(N-methyloxetan-3-amine); oxalic acid**

Mol.fmla $C_{10}H_{20}N_2O_6$ purity 95%
Mol.weight 264.28 CAS

**EN300-109144**

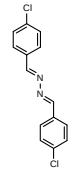

**(E,E)-bis[(4-chlorophenyl)methylidene]hydrazine**

Mol.fmla $C_{14}H_{10}Cl_2N_2$ purity 95%
Mol.weight 277.16 CAS 41097-37-4

**EN300-109145**

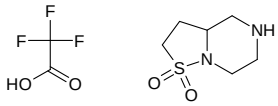

**hexahydro-2H-1lambda6-[1,2]thiazolo[2,3-a]piperazine-1,1-dione; trifluoroacetic acid**

Mol.fmla $C_8H_{13}F_3N_2O_4S$ purity 95%
Mol.weight 290.26 CAS

**EN300-109149**

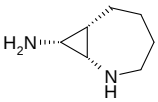

**rac-(1R,7R,8S)-2-azabicyclo[5.1.0]octan-8-amine**

Mol.fmla $C_7H_{14}N_2$ purity 95%
Mol.weight 126.20 CAS

**EN300-109151**

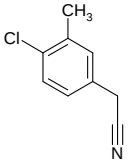

**2-(4-chloro-3-methylphenyl)acetonitrile**

Mol.fmla $C_9H_8ClN$ purity 95%
Mol.weight 165.62 CAS 85470-94-6

**EN300-109153**

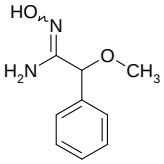

**N'-hydroxy-2-methoxy-2-phenylethanimidamide**

Mol.fmla $C_9H_{12}N_2O_2$ purity 95%
Mol.weight 180.21 CAS

**EN300-109157**

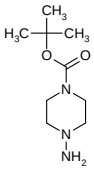

**tert-butyl 4-aminopiperazine-1-carboxylate**

Mol.fmla $C_9H_{19}N_3O_2$ purity 95%
Mol.weight 201.27 CAS

**EN300-109157**

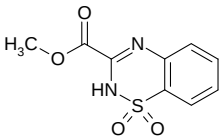

**methyl 1,1-dioxo-2H-1lambda6,2,4-benzothiadiazine-3-carboxylate**

Mol.fmla $C_9H_8N_2O_4S$ purity 95%
Mol.weight 240.24 CAS

**EN300-109158**

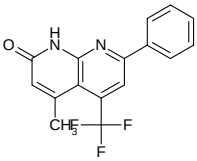

**4-methyl-7-phenyl-5-(trifluoromethyl)-1,2-dihydro-1,8-naphthyridin-2-one**

Mol.fmla $C_{16}H_{11}F_3N_2O$ purity 95%
Mol.weight 304.27 CAS

**EN300-109161**

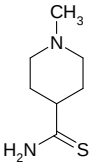

**1-methylpiperidine-4-carbothioamide**

Mol.fmla $C_7H_{14}N_2S$ purity 95%
Mol.weight 158.27 CAS 88654-17-5

**EN300-109161**

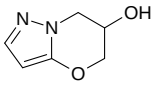

**5H,6H,7H-pyrazolo[3,2-b][1,3]oxazin-6-ol**

Mol.fmla $C_6H_8N_2O_2$ purity 95%
Mol.weight 140.14 CAS 1558277-46-5

**EN300-109163**

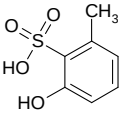

**2-hydroxy-6-methylbenzene-1-sulfonic acid**

Mol.fmla $C_7H_8O_4S$ purity 95%
Mol.weight 188.20 CAS

**EN300-109164**

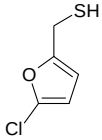

**(5-chlorofuran-2-yl)methanethiol**

Mol.fmla $C_5H_5ClOS$ purity 95%
Mol.weight 148.61 CAS 1823024-15-2

**EN300-109164**

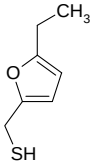

**(5-ethylfuran-2-yl)methanethiol**

Mol.fmla $C_7H_{10}OS$ purity 95%
Mol.weight 142.22 CAS 1822626-20-9

**EN300-109164**

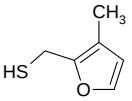

**(3-methylfuran-2-yl)methanethiol**

Mol.fmla $C_6H_8OS$ purity 95%
Mol.weight 128.19 CAS 83540-01-6

**EN300-109164**

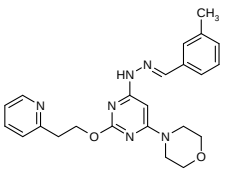

**4-{6-[(E)-2-[(3-methylphenyl)methylidene]hydrazin-1-yl]-2-[2-(pyridin-2-yl)ethoxy]pyrimidin-4-yl}morpholine**

Mol.fmla $C_{23}H_{26}N_6O_2$ purity 95%
Mol.weight 418.50 CAS 541550-19-0

**EN300-109167**

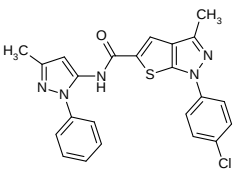

**1-(4-chlorophenyl)-3-methyl-N-(3-methyl-1-phenyl-1H-pyrazol-5-yl)-1H-thieno[2,3-c]pyrazole-5-carboxamide**

Mol.fmla $C_{23}H_{18}ClN_5OS$ purity 95%
Mol.weight 447.95 CAS 380238-17-5

**EN300-109169**

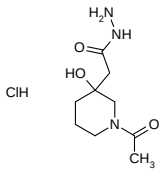

**2-(1-acetyl-3-hydroxypiperidin-3-yl)acetohydrazide hydrochloride**

Mol.fmla $C_9H_{18}ClN_3O_3$ purity 95%
Mol.weight 251.72 CAS

**EN300-109169**

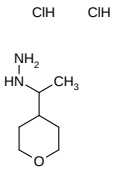

**[1-(oxan-4-yl)ethyl]hydrazine dihydrochloride**

Mol.fmla $C_7H_{18}Cl_2N_2O$ purity 95%
Mol.weight 217.14 CAS

**EN300-109170**

**(1R,3S)-1,2,2-trimethylcyclopentane-1,3-dicarboxylic acid**

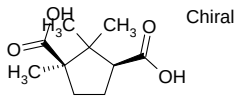

Chiral

Mol.fmla $C_{10}H_{16}O_4$ purity 95%
Mol.weight 200.24 CAS 124-83-4

**EN300-109174**

**methyl 5-acetamidofuran-2-carboxylate**

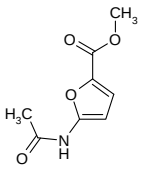

Mol.fmla $C_8H_9NO_4$ purity 95%
Mol.weight 183.17 CAS 31230-24-7

**EN300-109552**

**(2,4-difluorophenyl)(1H-pyrazol-4-yl)methanol**

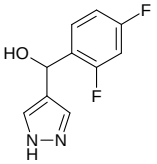

Mol.fmla $C_{10}H_8F_2N_2O$ purity 95%
Mol.weight 210.18 CAS 1897736-08-1

**EN300-111669**

**ethyl 5-fluoro-1H-indole-2-carboxylate**

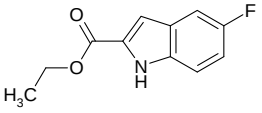

Mol.fmla $C_{11}H_{10}FNO_2$ purity 95%
Mol.weight 207.21 CAS

**EN300-112766**

**N-cyclobutyl-N-methylcarbamoyl chloride**

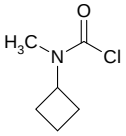

Mol.fmla $C_6H_{10}ClNO$ purity 95%
Mol.weight 147.61 CAS

**EN300-115513**

**4-methoxy-2-oxo-1,2-dihydropyridine-3-carbonitrile**

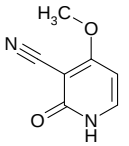

Mol.fmla $C_7H_6N_2O_2$ purity 95%
Mol.weight 150.14 CAS 21642-98-8

**EN300-116245**

**N'-[(tert-butoxy)carbonyl]-N-methyl(benzyloxy)carbohydrazide**

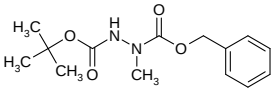

Mol.fmla $C_{14}H_{20}N_2O_4$ purity 95%
Mol.weight 280.33 CAS

**EN300-116504**

**1-chloro-5-fluoro-4-nitro-2-(trifluoromethyl)benzene**

Mol.fmla $C_7H_2ClF_4NO_2$ purity 95%
Mol.weight 243.55 CAS

**EN300-116507**

**1,3-oxazole-5-carboxamide**

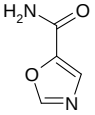

Mol.fmla $C_4H_4N_2O_2$ purity 95%
Mol.weight 112.09 CAS

**EN300-116507**

**pyrazolo[1,5-a]pyridin-4-ol**

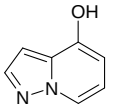

Mol.fmla $C_7H_6N_2O$ purity 95%
Mol.weight 134.14 CAS

**EN300-116508**

**ethyl 4H-pyrrolo[2,3-d][1,3]thiazole-5-carboxylate**

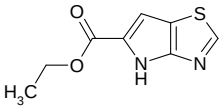

Mol.fmla $C_8H_8N_2O_2S$ purity 95%
Mol.weight 196.23 CAS 238749-53-6

**EN300-116582**

**5-(pyrrolidin-3-yl)-1H-pyrazol-4-amine dihydrochloride**

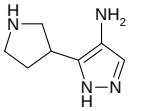

Mol.fmla $C_7H_{14}Cl_2N_4$ purity 95%
Mol.weight 225.12 CAS

**EN300-116582**

**1-(1-benzofuran-2-yl)ethane-1-thiol**

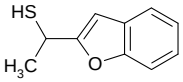

Mol.fmla $C_{10}H_{10}OS$ purity 95%
Mol.weight 178.25 CAS 1038982-04-5

**EN300-116582**

**tert-butyl 4-(2,2-dioxo-1,3-dihydro-2lambda6,1,3-benzothiadiazol-1-yl)piperidine-1-carboxylate**

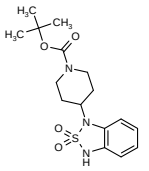

Mol.fmla $C_{16}H_{23}N_3O_4S$ purity 95%
Mol.weight 353.44 CAS

**EN300-116588**

**4-(hydroxymethyl)-1,3,2lambda4-dioxathiolan-2-one**

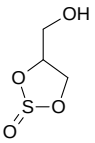

Mol.fmla $C_3H_6O_4S$ purity 95%
Mol.weight 138.14 CAS 13897-37-5

**EN300-116593**

**2-methyl-1lambda6,2-thiazolidine-1,1-dione**

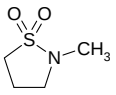

Mol.fmla $C_4H_9NO_2S$ purity 95%
Mol.weight 135.19 CAS

**EN300-116596**

**6-(ethylsulfanyl)-1,2-dihydropyridin-2-one**

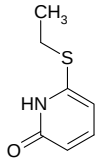

Mol.fmla $C_7H_9NOS$ purity 95%
Mol.weight 155.22 CAS 18108-78-6

**EN300-116596**

**rac-(2R,3R)-2,3-diphenyloxirane**

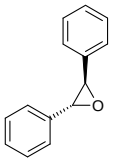

Mol.fmla $C_{14}H_{12}O$ purity 95%
Mol.weight 196.25 CAS 1439-07-2

**EN300-116596**

**4-methyl-1H-pyrazole-3-carbonitrile**

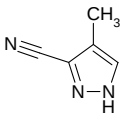

Mol.fmla $C_5H_5N_3$ purity 95%
Mol.weight 107.12 CAS 88893-75-8

**EN300-116597**

**2-(2,3-dihydro-1,4-benzodioxin-5-yl)-6,7-dimethoxy-1,4-dihydroquinazolin-4-one**

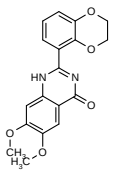

Mol.fmla $C_{18}H_{16}N_2O_5$ purity 95%
Mol.weight 340.34 CAS 1424481-47-9

**EN300-116599**

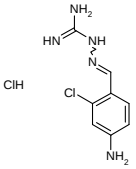

**N-{[(4-amino-2-chlorophenyl)methylidene]amino}guanidine hydrochloride**

Mol.fmla $C_8H_{11}Cl_2N_5$ purity 95%
Mol.weight 248.12 CAS

**EN300-116602**

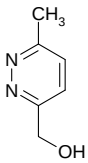

**(6-methylpyridazin-3-yl)methanol**

Mol.fmla $C_6H_8N_2O$ purity 95%
Mol.weight 124.14 CAS

**EN300-116684**

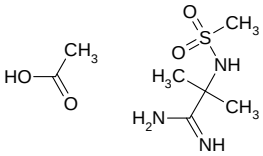

**2-methanesulfonamido-2-methylpropanimidamide ; acetic acid**

Mol.fmla $C_7H_{17}N_3O_4S$ purity 95%
Mol.weight 239.30 CAS

**EN300-116692**

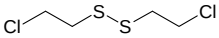

**1-chloro-2-[(2-chloroethyl)disulfanyl]ethane**

Mol.fmla $C_4H_8Cl_2S_2$ purity 95%
Mol.weight 191.14 CAS 1002-41-1

**EN300-116693**

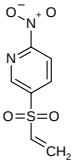

**5-(ethenesulfonyl)-2-nitropyridine**

Mol.fmla $C_7H_6N_2O_4S$ purity 95%
Mol.weight 214.20 CAS 1154397-63-3

**EN300-116694**

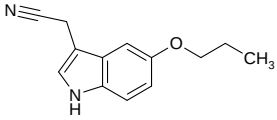

**2-(5-propoxy-1H-indol-3-yl)acetonitrile**

Mol.fmla $C_{13}H_{14}N_2O$ purity 95%
Mol.weight 214.27 CAS

**EN300-116697**

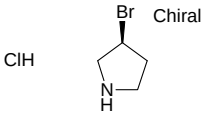

**(3S)-3-bromopyrrolidine hydrochloride**

Mol.fmla $C_4H_9BrClN$ purity 95%
Mol.weight 186.48 CAS

**EN300-116697**

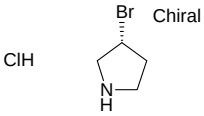

**(3R)-3-bromopyrrolidine hydrochloride**

Mol.fmla $C_4H_9BrClN$ purity 95%
Mol.weight 186.48 CAS

**EN300-116697**

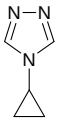

**4-cyclopropyl-4H-1,2,4-triazole**

Mol.fmla $C_5H_7N_3$ purity 95%
Mol.weight 109.13 CAS

**EN300-116698**

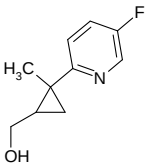

**[2-(5-fluoropyridin-2-yl)-2-methylcyclopropyl]methanol**

Mol.fmla $C_{10}H_{12}FNO$ purity 95%
Mol.weight 181.21 CAS 1547299-38-6

**EN300-116700**

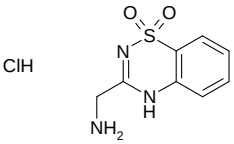

**3-(aminomethyl)-4H-1lambda6,2,4-benzothiadiazine-1,1-dione hydrochloride**

Mol.fmla $C_8H_{10}ClN_3O_2S$ purity 95%
Mol.weight 247.70 CAS

**EN300-116702**

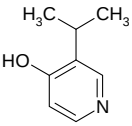

**3-(propan-2-yl)pyridin-4-ol**

Mol.fmla $C_8H_{11}NO$ purity 95%
Mol.weight 137.18 CAS 1243373-60-5

**EN300-116703**

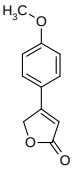

**4-(4-methoxyphenyl)-2,5-dihydrofuran-2-one**

Mol.fmla $C_{11}H_{10}O_3$ purity 95%
Mol.weight 190.20 CAS 3516-65-2

**EN300-116704**

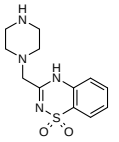

**3-[(piperazin-1-yl)methyl]-4H-1lambda6,2,4-benzothiadiazine-1,1-dione dihydrochloride**

Mol.fmla $C_{12}H_{18}Cl_2N_4O_2S$ purity 95%
Mol.weight 353.27 CAS

**EN300-116705**

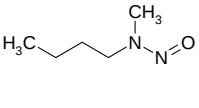

**butyl(methyl)nitrosoamine**

Mol.fmla $C_5H_{12}N_2O$ purity 95%
Mol.weight 116.16 CAS

**EN300-116714**

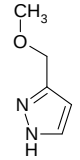

**3-(methoxymethyl)-1H-pyrazole**

Mol.fmla $C_5H_8N_2O$ purity 95%
Mol.weight 112.13 CAS 37599-33-0

**EN300-116824**

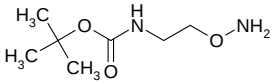

**tert-butyl N-[2-(aminooxy)ethyl]carbamate**

Mol.fmla $C_7H_{16}N_2O_3$ purity 95%
Mol.weight 176.22 CAS

**EN300-116825**

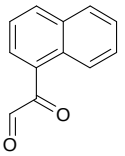

**2-(naphthalen-1-yl)-2-oxoacetaldehyde**

Mol.fmla $C_{12}H_8O_2$ purity 95%
Mol.weight 184.20 CAS

**EN300-116825**

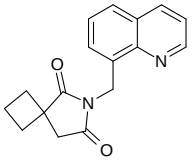

**6-[(quinolin-8-yl)methyl]-6-azaspiro[3.4]octane-5,7-dione**

Mol.fmla $C_{17}H_{16}N_2O_2$ purity 95%
Mol.weight 280.33 CAS

**EN300-116828**

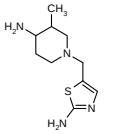

**1-[(2-amino-1,3-thiazol-5-yl)methyl]-3-methylpiperidin-4-amine dihydrochloride**

Mol.fmla $C_{10}H_{20}Cl_2N_4S$ purity 95%
Mol.weight 299.27 CAS

**EN300-116828**

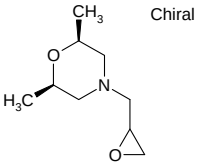

Chiral

**(2R,6S)-2,6-dimethyl-4-[(oxiran-2-yl)methyl]morpholine**

Mol.fmla $C_9H_{17}NO_2$ purity 95%
Mol.weight 171.24 CAS 1592016-15-3

**EN300-116853**

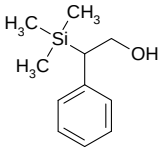

**2-phenyl-2-(trimethylsilyl)ethan-1-ol**

Mol.fmla $C_{11}H_{18}OSi$ purity 95%
Mol.weight 194.35 CAS 122760-31-0

**EN300-116854**

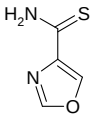

**1,3-oxazole-4-carbothioamide**

Mol.fmla $C_4H_4N_2OS$ purity 95%
Mol.weight 128.15 CAS

**EN300-116856**

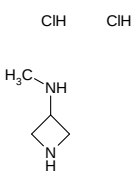

**N-methylazetidin-3-amine dihydrochloride**

Mol.fmla $C_4H_{12}Cl_2N_2$ purity 95%
Mol.weight 159.06 CAS

**EN300-116857**

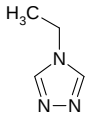

**4-ethyl-4H-1,2,4-triazole**

Mol.fmla $C_4H_7N_3$ purity 95%
Mol.weight 97.12 CAS 43183-55-7

**EN300-116860**

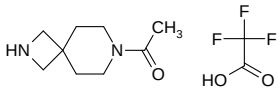

**1-{2,7-diazaspiro[3.5]nonan-7-yl}ethan-1-one; trifluoroacetic acid**

Mol.fmla $C_{11}H_{17}F_3N_2O_3$ purity 95%
Mol.weight 282.26 CAS

**EN300-116861**

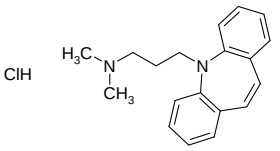

**(3-{2-azatricyclo[9.4.0.0,3,8]pentadeca-1(11),3(8),4,6,9,12,14-heptaen-2-yl}propyl)dimethylamine hydrochloride**

Mol.fmla $C_{19}H_{23}ClN_2$ purity 95%
Mol.weight 314.86 CAS

**EN300-116862**

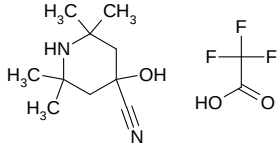

**4-hydroxy-2,2,6,6-tetramethylpiperidine-4-carbonitrile; trifluoroacetic acid**

Mol.fmla $C_{12}H_{19}F_3N_2O_3$ purity 95%
Mol.weight 296.29 CAS

**EN300-116864**

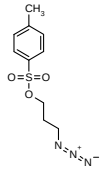

**1-[(3-azidopropoxy)sulfonyl]-4-methylbenzene**

Mol.fmla $C_{10}H_{13}N_3O_3S$ purity 95%
Mol.weight 255.30 CAS 153207-76-2

**EN300-116872**

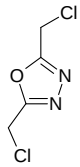

**bis(chloromethyl)-1,3,4-oxadiazole**

Mol.fmla $C_4H_4Cl_2N_2O$ purity 95%
Mol.weight 167.00 CAS

**EN300-116873**

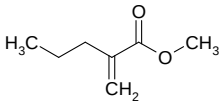

**methyl 2-methylidenepentanoate**

Mol.fmla $C_7H_{12}O_2$ purity 95%
Mol.weight 128.17 CAS

**EN300-116874**

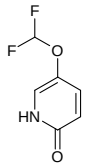

**5-(difluoromethoxy)-1,2-dihydropyridin-2-one**

Mol.fmla $C_6H_5F_2NO_2$ purity 95%
Mol.weight 161.11 CAS 130318-75-1

**EN300-116875**

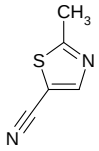

**2-methyl-1,3-thiazole-5-carbonitrile**

Mol.fmla $C_5H_4N_2S$ purity 95%
Mol.weight 124.17 CAS 65735-10-6

**EN300-116884**

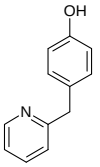

**4-[(pyridin-2-yl)methyl]phenol**

Mol.fmla $C_{12}H_{11}NO$ purity 95%
Mol.weight 185.23 CAS 58498-11-6

**EN300-116885**

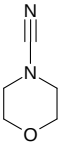

**morpholine-4-carbonitrile**

Mol.fmla $C_5H_8N_2O$ purity 95%
Mol.weight 112.13 CAS

**EN300-116888**

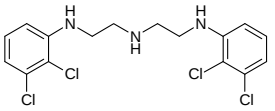

**2,3-dichloro-N-[2-({2-[(2,3-dichlorophenyl)amino]ethyl}amino)ethyl]aniline**

Mol.fmla $C_{16}H_{17}Cl_4N_3$ purity 95%
Mol.weight 393.15 CAS

**EN300-116889**

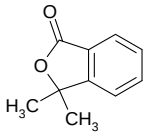

**3,3-dimethyl-1,3-dihydro-2-benzofuran-1-one**

Mol.fmla $C_{10}H_{10}O_2$ purity 95%
Mol.weight 162.19 CAS

**EN300-117121**

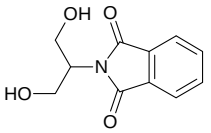

**2-(1,3-dihydroxypropan-2-yl)-2,3-dihydro-1H-isoindole-1,3-dione**

Mol.fmla $C_{11}H_{11}NO_4$ purity 95%
Mol.weight 221.21 CAS

**EN300-117771**

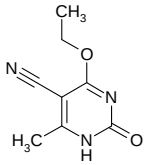

**4-ethoxy-6-methyl-2-oxo-1,2-dihydropyrimidine-5-carbonitrile**

Mol.fmla $C_8H_9N_3O_2$ purity 95%
Mol.weight 179.18 CAS 102569-71-1

**EN300-117771**

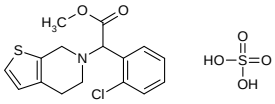

**methyl 2-(2-chlorophenyl)-2-{4H,5H,6H,7H-thieno[2,3-c]pyridin-6-yl}acetate; sulfuric acid**

Mol.fmla $C_{16}H_{18}ClNO_6S_2$ purity 95%
Mol.weight 419.91 CAS

**EN300-117773**

**N-butyl-N-methylcarbamoyl chloride**

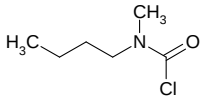

Mol.fmla $C_6H_{12}ClNO$ purity 95%
Mol.weight 149.62 CAS 39214-35-2

**EN300-117773**

**(4-fluoro-1,3-benzoxazol-2-yl)methanamine; trifluoroacetic acid**

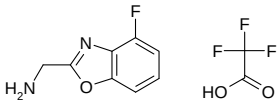

Mol.fmla $C_{10}H_8F_4N_2O_3$ purity 95%
Mol.weight 280.18 CAS

**EN300-117774**

**5-cyano-N-ethyl-N-methylpyridine-3-sulfonamide**

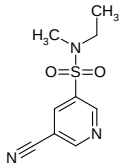

Mol.fmla $C_9H_{11}N_3O_2S$ purity 95%
Mol.weight 225.27 CAS

**EN300-117776**

**N-[3-(4-fluorobenzenesulfonamido)-4-methoxyphenyl]-4-phenylbenzamide**

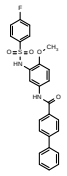

Mol.fmla $C_{26}H_{21}FN_2O_4S$ purity 95%
Mol.weight 476.53 CAS 727699-84-5

**EN300-117776**

**N-[3-(4-fluorobenzenesulfonamido)-4-methoxyphenyl]-1,2,3,4-tetrahydronaphthalene-1-carboxamide**

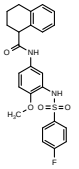

Mol.fmla $C_{24}H_{23}FN_2O_4S$ purity 95%
Mol.weight 454.52 CAS

**EN300-117776**

**methyl 2-[(methylamino)oxy]acetate hydrochloride**

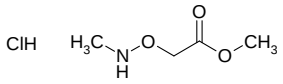

Mol.fmla $C_4H_{10}ClNO_3$ purity 95%
Mol.weight 155.58 CAS

**EN300-117780**

**tert-butyl N,N-bis(2-aminoethyl)carbamate**

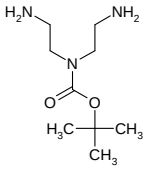

Mol.fmla $C_9H_{21}N_3O_2$ purity 95%
Mol.weight 203.29 CAS

**EN300-117780**

**(4Z)-cyclooct-4-en-1-ol**

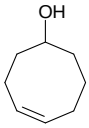

Mol.fmla $C_8H_{14}O$ purity 95%
Mol.weight 126.20 CAS

**EN300-117781**

**methyl 1-(prop-2-yn-1-yl)cyclohex-3-ene-1-carboxylate**

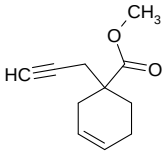

Mol.fmla $C_{11}H_{14}O_2$ purity 95%
Mol.weight 178.23 CAS

**EN300-117796**

**3-tert-butyl-1-[4-phenoxy-2,6-bis(propan-2-yl)phenyl]urea**

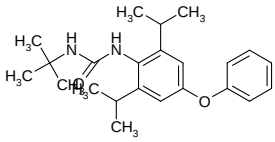

Mol.fmla $C_{23}H_{32}N_2O_2$ purity 95%
Mol.weight 368.52 CAS

**EN300-117801**

**2-{[(2E)-3-cycloheptylprop-2-en-1-yl]sulfanyl}-4,5-dihydro-1H-imidazole hydrobromide**

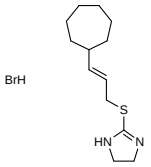

Mol.fmla $C_{13}H_{23}BrN_2S$ purity 95%
Mol.weight 319.31 CAS

**EN300-117802**

**methyl 2-[(3Z)-7-fluoro-2-oxo-2,3-dihydro-1H-indol-3-ylidene]acetate**

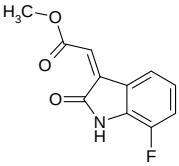

Mol.fmla $C_{11}H_8FNO_3$ purity 95%
Mol.weight 221.19 CAS

**EN300-117805**

**pyridazine-3,6-dicarbaldehyde**

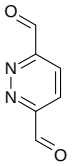

Mol.fmla $C_6H_4N_2O_2$ purity 95%
Mol.weight 136.11 CAS

**EN300-117806**

**methyl 3-bromo-4-(carbamothioylamino)benzoate**

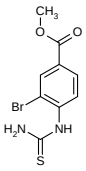

Mol.fmla $C_9H_9BrN_2O_2S$ purity 95%
Mol.weight 289.15 CAS

**EN300-117809**

**diethyl (ethylsulfanyl)phosphonate**

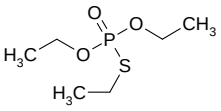

Mol.fmla $C_6H_{15}O_3PS$ purity 95%
Mol.weight 198.22 CAS

**EN300-117821**

**methyl 3-(1H-pyrrol-1-yl)-5-(trifluoromethyl)benzoate**

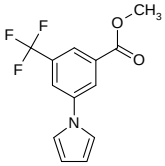

Mol.fmla $C_{13}H_{10}F_3NO_2$ purity 95%
Mol.weight 269.23 CAS

**EN300-117834**

**tert-butyl 7,7-dichloro-2-oxa-5-azabicyclo[4.1.0]heptane-5-carboxylate**

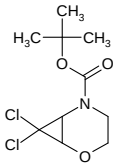

Mol.fmla $C_{10}H_{15}Cl_2NO_3$ purity 95%
Mol.weight 268.14 CAS

**EN300-117966**

**ethyl 2-(prop-2-yn-1-yl)oxane-2-carboxylate**

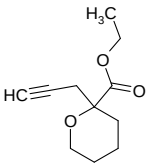

Mol.fmla $C_{11}H_{16}O_3$ purity 95%
Mol.weight 196.25 CAS

**EN300-117967**

**2,3-dimethyl-4H-furo[3,2-b]pyrrole-5-carbohydrazide**

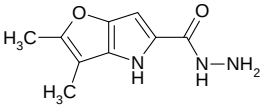

Mol.fmla $C_9H_{11}N_3O_2$ purity 95%
Mol.weight 193.21 CAS

**EN300-117967**

**(2E)-3-(4-bromophenyl)-2-cyanoprop-2-enethioamide**

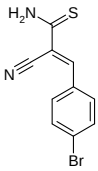

Mol.fmla $C_{10}H_7BrN_2S$ purity 95%
Mol.weight 267.15 CAS

**EN300-117969**

**2-cyclobutylpropane-1,3-diol**

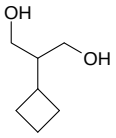

Mol.fmla $C_7H_{14}O_2$ purity 95%
Mol.weight 130.19 CAS 76731-18-5

**EN300-117969**

**2-(2-methoxyethoxy)ethane-1-thiol**

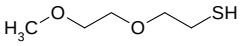

Mol.fmla $C_5H_{12}O_2S$ purity 95%
Mol.weight 136.21 CAS

**EN300-117969**

**tert-butyl 2-cyano-6-azabicyclo[3.2.1]octane-6-carboxylate**

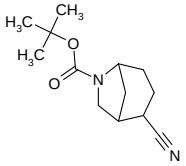

Mol.fmla $C_{13}H_{20}N_2O_2$ purity 95%
Mol.weight 236.32 CAS

**EN300-117970**

**[3-chloro-4-(methylsulfanyl)phenyl]methanol**

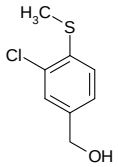

Mol.fmla $C_8H_9ClOS$ purity 95%
Mol.weight 188.68 CAS 694481-00-0

**EN300-117972**

**[2-(methylamino)ethyl](2,2,2-trifluoroethyl)amine dihydrochloride**

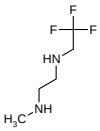

Mol.fmla $C_5H_{13}Cl_2F_3N_2$ purity 95%
Mol.weight 229.07 CAS

**EN300-117978**

**2-(2-phenylethyl)pyridine**

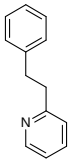

Mol.fmla $C_{13}H_{13}N$ purity 95%
Mol.weight 183.26 CAS

**EN300-117986**

**methyl 3-methyl-2-sulfanylbutanoate**

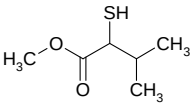

Mol.fmla $C_6H_{12}O_2S$ purity 95%
Mol.weight 148.23 CAS 67964-43-6

**EN300-117986**

**N-cycloheptyl-2-[(1-methyl-4,5-dihydro-1H-imidazol-2-yl)sulfanyl]acetamide hydrochloride**

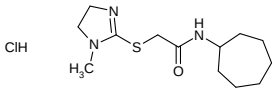

Mol.fmla $C_{13}H_{24}ClN_3OS$ purity 95%
Mol.weight 305.87 CAS

**EN300-117987**

**N-(2,6-dioxopiperidin-3-yl)-6-phenylpyridine-2-carboxamide**

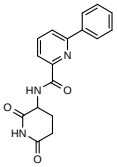

Mol.fmla $C_{17}H_{15}N_3O_3$ purity 95%
Mol.weight 309.33 CAS

**EN300-117988**

**rac-1-[(3R,4S)-4-azidooxolan-3-yl]-1H-pyrazole**

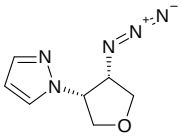

Mol.fmla $C_7H_9N_5O$ purity 95%
Mol.weight 179.18 CAS

**EN300-117989**

**5-methanesulfonyl-1-(naphthalen-1-yl)-1H-1,2,3,4-tetrazole**

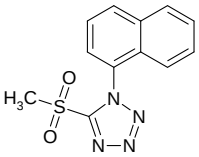

Mol.fmla $C_{12}H_{10}N_4O_2S$ purity 95%
Mol.weight 274.30 CAS

**EN300-117989**

**1,3-thiazole-2-carbothioamide**

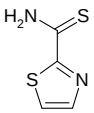

Mol.fmla $C_4H_4N_2S_2$ purity 95%
Mol.weight 144.22 CAS

**EN300-117989**

**6-(benzyloxy)pyridine-2-carboximidamide hydrochloride**

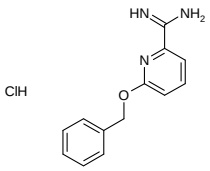

Mol.fmla $C_{13}H_{14}ClN_3O$ purity 95%
Mol.weight 263.73 CAS

**EN300-117990**

**(3R)-1-azabicyclo[2.2.2]octan-3-yl (1R)-1-phenyl-1,2,3,4-tetrahydroisoquinoline-2-carboxylate; butanedioic acid**

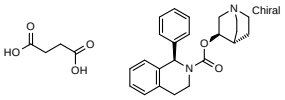

Mol.fmla $C_{27}H_{32}N_2O_6$ purity 95%
Mol.weight 480.57 CAS

**EN300-117991**

**4-(benzyloxy)-1-(2-methoxyethyl)piperidine**

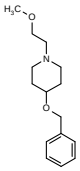

Mol.fmla $C_{15}H_{23}NO_2$ purity 95%
Mol.weight 249.36 CAS 1311910-82-3

**EN300-117995**

**rac-(3R,4S)-4-hydrazinyloxolan-3-ol dihydrochloride**

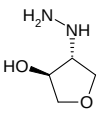

Mol.fmla $C_4H_{12}Cl_2N_2O_2$ purity 95%
Mol.weight 191.06 CAS

**EN300-117996**

**N'-hydroxy-5-(trifluoromethyl)furan-2-carboximidamide**

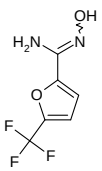

Mol.fmla $C_6H_5F_3N_2O_2$ purity 95%
Mol.weight 194.11 CAS

**EN300-118001**

**5-methyl-1,4-diazepane dihydrochloride**

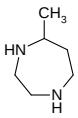

Mol.fmla $C_6H_{16}Cl_2N_2$ purity 95%
Mol.weight 187.11 CAS

**EN300-118001**

**[5-(trifluoromethyl)furan-2-yl]methanol**

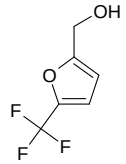

Mol.fmla $C_6H_5F_3O_2$ purity 95%
Mol.weight 166.10 CAS

**EN300-118001**

**3-methyl-2-sulfanylbutan-1-ol**

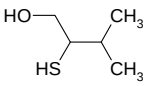

Mol.fmla $C_5H_{12}OS$ purity 95%
Mol.weight 120.21 CAS

**EN300-118001**

**(2E)-but-2-enamide**

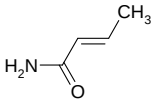

Mol.fmla $C_4H_7NO$ purity 95%
Mol.weight 85.11 CAS

**EN300-118002**

**3-(4H-1,2,4-triazol-4-yl)-1H-pyrazole-4-carboxamide**

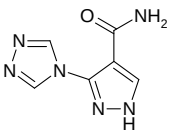

Mol.fmla $C_6H_6N_6O$ purity 95%
Mol.weight 178.15 CAS

**EN300-118004**

**2-fluoro-3-nitropyridin-4-ol**

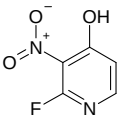

Mol.fmla $C_5H_3FN_2O_3$ purity 95%
Mol.weight 158.09 CAS 1806416-13-6

**EN300-118005**

**6-(trifluoromethyl)quinoline**

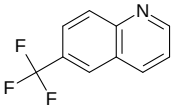

Mol.fmla $C_{10}H_6F_3N$ purity 95%
Mol.weight 197.16 CAS

**EN300-119045**

**trifluoroacetic acid; {[1,3]oxazolo[4,5-b]pyridin-2-yl}methanamine**

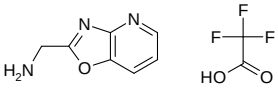

Mol.fmla $C_9H_8F_3N_3O_3$ purity 95%
Mol.weight 263.18 CAS

**EN300-119432**

**2-(azetidin-3-yloxy)-N-methylacetamide; trifluoroacetic acid**

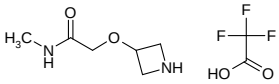

Mol.fmla $C_8H_{13}F_3N_2O_4$ purity 95%
Mol.weight 258.20 CAS

**EN300-119451**

**rac-(1R,2S)-2-ethynylcyclopentan-1-ol**

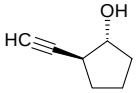

Mol.fmla $C_7H_{10}O$ purity 95%
Mol.weight 110.16 CAS

**EN300-119615**

**5-(trifluoromethyl)furan-2-carboxamide**

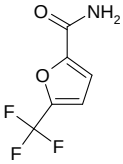

Mol.fmla $C_6H_4F_3NO_2$ purity 95%
Mol.weight 179.10 CAS 56286-74-9

**EN300-119616**

**2-methylhex-5-enenitrile**

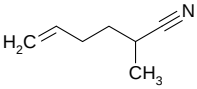

Mol.fmla $C_7H_{11}N$ purity 95%
Mol.weight 109.17 CAS

**EN300-119616**

**2-(oxetan-3-ylidene)acetonitrile**

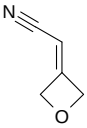

Mol.fmla $C_5H_5NO$ purity 95%
Mol.weight 95.10 CAS

**EN300-119808**

**2-(naphthalen-1-yl)ethanethioamide**

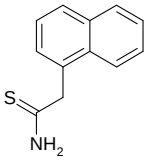

Mol.fmla $C_{12}H_{11}NS$ purity 95%
Mol.weight 201.29 CAS 17518-47-7

**EN300-119810**

**rac-(1R,2R)-2-fluorocyclohexan-1-ol**

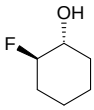

Mol.fmla $C_6H_{11}FO$ purity 95%
Mol.weight 118.15 CAS

**EN300-119810**

**3-(aminooxy)propane-1-thiol hydrochloride**

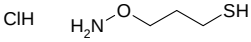

Mol.fmla $C_3H_{10}ClNOS$ purity 95%
Mol.weight 143.64 CAS

**EN300-119813**

**ethyl 5-hydroxy-1,2-oxazole-3-carboxylate**

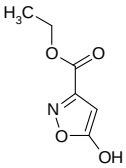

Mol.fmla $C_6H_7NO_4$ purity 95%
Mol.weight 157.13 CAS 88393-81-1

**EN300-119825**

**2H-1,3-dioxol-2-one**

Mol.fmla $C_3H_2O_3$ purity 95%
Mol.weight 86.05 CAS

**EN300-120679**

**2-(3-phenyl-1,2,4-oxadiazol-5-yl)phenol**

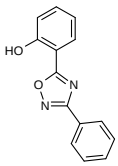

Mol.fmla $C_{14}H_{10}N_2O_2$ purity 95%
Mol.weight 238.25 CAS

**EN300-121240**

**3-(piperidin-3-yl)-2H-1lambda6,2,4-benzothiadiazine-1,1-dione hydrochloride**

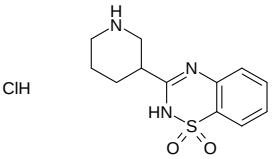

Mol.fmla $C_{12}H_{16}ClN_3O_2S$ purity 95%
Mol.weight 301.80 CAS

**EN300-121248**

**4-(pentafluoroethyl)benzene-1,2-diamine**

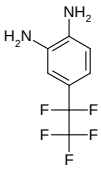

Mol.fmla $C_8H_7F_5N_2$ purity 95%
Mol.weight 226.15 CAS

**EN300-121249**

**N-methyl-N-(1-methylpiperidin-4-yl)-9-oxo-1H,2H,3H,9H-pyrrolo[2,1-b]quinazoline-6-carboxamide**

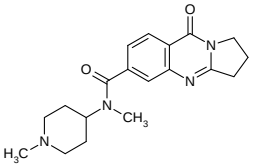

Mol.fmla $C_{19}H_{24}N_4O_2$ purity 90%
Mol.weight 340.43 CAS

**EN300-121249**

**3-[2-chloro-4-(trifluoromethyl)phenoxy]-N-methanesulfonyl-2-nitrobenzamide**

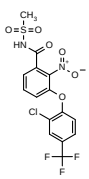

Mol.fmla $C_{15}H_{10}ClF_3N_2O_6S$ purity 95%
Mol.weight 438.77 CAS

**EN300-121250**

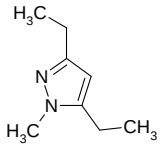

**3,5-diethyl-1-methyl-1H-pyrazole**

Mol.fmla $C_8H_{14}N_2$ purity 95%
Mol.weight 138.21 CAS 1501963-11-6

**EN300-121888**

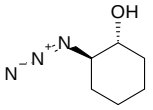

**rac-(1R,2R)-2-azidocyclohexan-1-ol**

Mol.fmla $C_6H_{11}N_3O$ purity 95%
Mol.weight 141.17 CAS 10027-78-8

**EN300-123481**

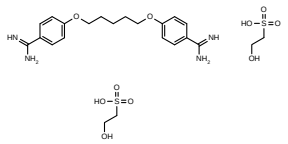

**bis(2-hydroxyethane-1-sulfonic acid); 4-{[5-(4-carbamimidoylphenoxy)pentyl]oxy}benzene-1-carboximidamide**

Mol.fmla $C_{23}H_{36}N_4O_{10}S_2$ purity 90%
Mol.weight 592.69 CAS

**EN300-123966**

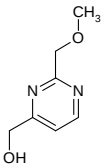

**[2-(methoxymethyl)pyrimidin-4-yl]methanol**

Mol.fmla $C_7H_{10}N_2O_2$ purity 95%
Mol.weight 154.17 CAS 1343993-04-3

**EN300-125533**

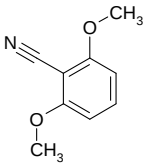

**2,6-dimethoxybenzonitrile**

Mol.fmla $C_9H_9NO_2$ purity 95%
Mol.weight 163.18 CAS

**EN300-125649**

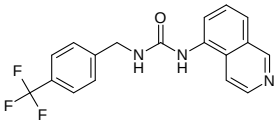

**1-(isoquinolin-5-yl)-3-{[4-(trifluoromethyl)phenyl]methyl}urea**

Mol.fmla $C_{18}H_{14}F_3N_3O$ purity 90%
Mol.weight 345.33 CAS 581809-67-8

**EN300-126607**

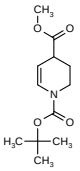

**1-tert-butyl 4-methyl 1,2,3,4-tetrahydropyridine-1,4-dicarboxylate**

Mol.fmla $C_{12}H_{19}NO_4$ purity 95%
Mol.weight 241.29 CAS 71233-30-2

**EN300-126609**

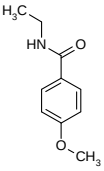

**N-ethyl-4-methoxybenzamide**

Mol.fmla $C_{10}H_{13}NO_2$ purity 95%
Mol.weight 179.22 CAS 7403-41-0

**EN300-126610**

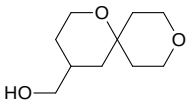

**{1,9-dioxaspiro[5.5]undecan-4-yl}methanol**

Mol.fmla $C_{10}H_{18}O_3$ purity 95%
Mol.weight 186.25 CAS 1517862-80-4

**EN300-126610**

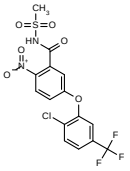

**5-[2-chloro-5-(trifluoromethyl)phenoxy]-N-methanesulfonyl-2-nitrobenzamide**

Mol.fmla $C_{15}H_{10}ClF_3N_2O_6S$ purity 95%
Mol.weight 438.77 CAS

**EN300-126611**

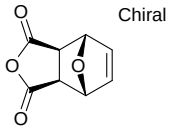

Chiral

**(1R,2S,6R,7S)-4,10-dioxatricyclo[5.2.1.0,2,6]dec-8-ene-3,5-dione**

Mol.fmla $C_8H_6O_4$ purity 95%
Mol.weight 166.13 CAS

**EN300-126614**

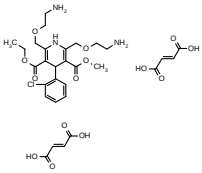

**bis((2E)-but-2-enedioic acid); 3-ethyl 5-methyl 2,6-bis[(2-aminoethoxy)methyl]-4-(2-chlorophenyl)-1,4-dihydropyridine-3,5-dicarboxylate**

Mol.fmla $C_{30}H_{38}ClN_3O_{14}$ purity 95%
Mol.weight 700.10 CAS

**EN300-126616**

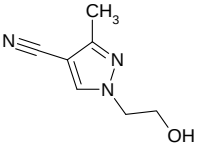

**1-(2-hydroxyethyl)-3-methyl-1H-pyrazole-4-carbonitrile**

Mol.fmla $C_7H_9N_3O$ purity 95%
Mol.weight 151.17 CAS 1849407-91-5

**EN300-126619**

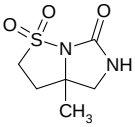

**3a-methyl-hexahydro-1lambda6-imidazolidino[1,5-b][1,2]thiazole-1,1,6-trione**

Mol.fmla $C_6H_{10}N_2O_3S$ purity 95%
Mol.weight 190.22 CAS

**EN300-126619**

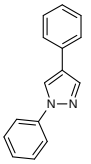

**1,4-diphenyl-1H-pyrazole**

Mol.fmla $C_{15}H_{12}N_2$ purity 95%
Mol.weight 220.28 CAS

**EN300-126620**

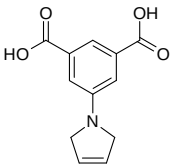

**5-(2,5-dihydro-1H-pyrrol-1-yl)benzene-1,3-dicarboxylic acid**

Mol.fmla $C_{12}H_{11}NO_4$ purity 95%
Mol.weight 233.23 CAS 1378683-16-9

**EN300-126620**

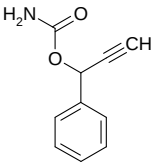

**1-phenylprop-2-yn-1-yl carbamate**

Mol.fmla $C_{10}H_9NO_2$ purity 95%
Mol.weight 175.19 CAS

**EN300-126621**

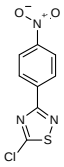

**5-chloro-3-(4-nitrophenyl)-1,2,4-thiadiazole**

Mol.fmla $C_8H_4ClN_3O_2S$ purity 95%
Mol.weight 241.66 CAS 88541-07-5

**EN300-126622**

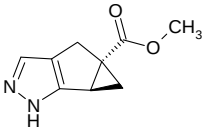

**rac-methyl (2R,4S)-8,9-diazatricyclo[4.3.0.0,2,4]nona-1(6),7-diene-4-carboxylate**

Mol.fmla $C_9H_{10}N_2O_2$ purity 95%
Mol.weight 178.19 CAS

**EN300-126624**

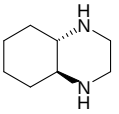

**rac-(4aR,8aR)-decahydroquinoxaline**

Mol.fmla $C_8H_{16}N_2$ purity 95%
Mol.weight 140.23 CAS

**EN300-126627**

**rac-(1R,5S)-6-azabicyclo[3.2.0]heptan-7-one**

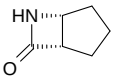

Mol.fmla $C_6H_9NO$ purity 95%
Mol.weight 111.14 CAS

**EN300-126627**

**rac-tert-butyl N-[(1R,4S)-4-hydroxycyclohex-2-en-1-yl]carbamate**

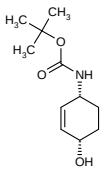

Mol.fmla $C_{11}H_{19}NO_3$ purity 95%
Mol.weight 213.28 CAS 551000-83-0

**EN300-126628**

**potassium 1H-indol-3-yl sulfate**

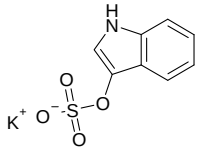

Mol.fmla $C_8H_6KNO_4S$ purity 95%
Mol.weight 251.31 CAS 2642-37-7

**EN300-126634**

**rac-(1R,2R)-2-(benzyloxy)cyclobutan-1-ol**

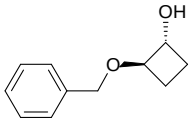

Mol.fmla $C_{11}H_{14}O_2$ purity 95%
Mol.weight 178.23 CAS

**EN300-126644**

**rac-[(3R,4S)-1-benzyl-4-(4-fluorophenyl)piperidin-3-yl]methanol**

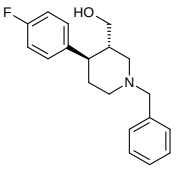

Mol.fmla $C_{19}H_{22}FNO$ purity 95%
Mol.weight 299.39 CAS

**EN300-126646**

**rac-(2R,3R)-2-phenyloxolane-3-carbohydrazide**

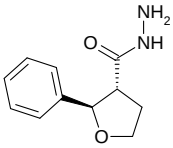

Mol.fmla $C_{11}H_{14}N_2O_2$ purity 95%
Mol.weight 206.25 CAS 1807912-18-0

**EN300-126646**

**rac-(1R,2R)-2-phenylcyclopropane-1-carbonitrile**

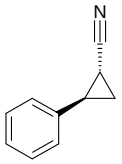

Mol.fmla $C_{10}H_9N$ purity 95%
Mol.weight 143.19 CAS

**EN300-126649**

**1-(prop-2-yn-1-yl)cyclohexyl carbamate**

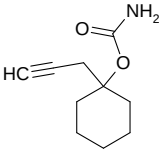

Mol.fmla $C_{10}H_{15}NO_2$ purity 95%
Mol.weight 181.24 CAS 358-52-1

**EN300-126650**

**3-(3-aminopropyl)pyridin-2-amine dihydrochloride**

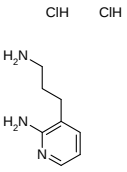

Mol.fmla $C_8H_{15}Cl_2N_3$ purity 95%
Mol.weight 224.13 CAS

**EN300-126651**

**2-[2-(pyridin-3-yl)ethyl]pyridine**

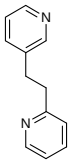

Mol.fmla $C_{12}H_{12}N_2$ purity 95%
Mol.weight 184.24 CAS 52864-48-9

**EN300-126653**

**1-(2-azidoethyl)piperidin-4-ol hydrochloride**

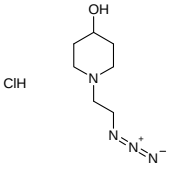

Mol.fmla $C_7H_{15}ClN_4O$ purity 95%
Mol.weight 206.68 CAS

**EN300-126653**

**ethyl 6-[(2-aminoethyl)amino]pyridine-3-carboxylate dihydrochloride**

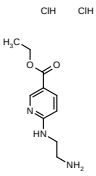

Mol.fmla $C_{10}H_{17}Cl_2N_3O_2$ purity 95%
Mol.weight 282.17 CAS

**EN300-126654**

**2,4-bis({[(furan-2-yl)methyl]amino})benzene-1-sulfonamide**

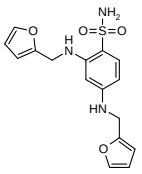

Mol.fmla $C_{16}H_{17}N_3O_4S$ purity 95%
Mol.weight 347.40 CAS

**EN300-126655**

**2,3-dimethylbutane-2,3-diamine dihydrochloride**

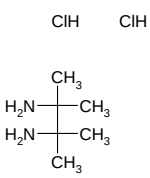

Mol.fmla $C_6H_{18}Cl_2N_2$ purity 95%
Mol.weight 189.13 CAS

**EN300-126717**

**methyl (2Z)-3-bromo-2-methylprop-2-enoate**

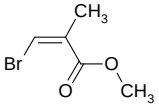

Mol.fmla $C_5H_7BrO_2$ purity 95%
Mol.weight 179.01 CAS

**EN300-126717**

**3,5-dibromo-2-hydroxy-N-phenylbenzamide**

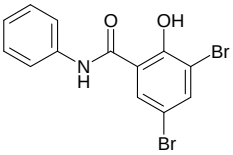

Mol.fmla $C_{13}H_9Br_2NO_2$ purity 95%
Mol.weight 371.03 CAS

**EN300-126720**

**rac-ethyl (1R,2R)-2-benzylcyclopropane-1-carboxylate**

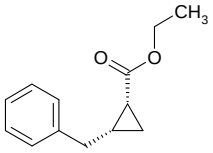

Mol.fmla $C_{13}H_{16}O_2$ purity 95%
Mol.weight 204.27 CAS 27278-64-4

**EN300-126720**

**[2-(methoxymethyl)oxan-2-yl]methanol**

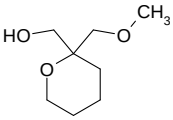

Mol.fmla $C_8H_{16}O_3$ purity 95%
Mol.weight 160.21 CAS 264891-16-9

**EN300-126721**

**2-(1-methyl-1H-pyrrol-2-yl)ethan-1-ol**

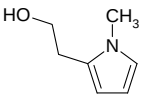

Mol.fmla $C_7H_{11}NO$ purity 95%
Mol.weight 125.17 CAS

**EN300-126721**

**N-[3-(carbamoylamino)phenyl]acetamide**

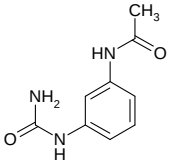

Mol.fmla $C_9H_{11}N_3O_2$ purity 95%
Mol.weight 193.21 CAS 720670-20-2

**EN300-126726**

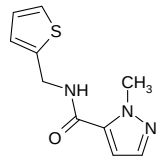

**1-methyl-N-[(thiophen-2-yl)methyl]-1H-pyrazole-5-carboxamide**

Mol.fmla $C_{10}H_{11}N_3OS$ purity 95%
Mol.weight 221.28 CAS

**EN300-126726**

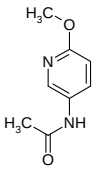

**N-(6-methoxypyridin-3-yl)acetamide**

Mol.fmla $C_8H_{10}N_2O_2$ purity 95%
Mol.weight 166.18 CAS 13575-40-1

**EN300-126726**

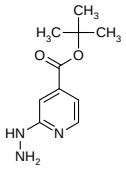

**tert-butyl 2-hydrazinylpyridine-4-carboxylate**

Mol.fmla $C_{10}H_{15}N_3O_2$ purity 95%
Mol.weight 209.25 CAS 913839-77-7

**EN300-126734**

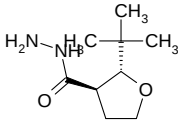

**rac-(2R,3R)-2-tert-butyloxolane-3-carbohydrazide**

Mol.fmla $C_9H_{18}N_2O_2$ purity 95%
Mol.weight 186.26 CAS

**EN300-126734**

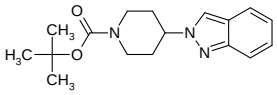

**tert-butyl 4-(2H-indazol-2-yl)piperidine-1-carboxylate**

Mol.fmla $C_{17}H_{23}N_3O_2$ purity 95%
Mol.weight 301.39 CAS

**EN300-126803**

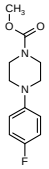

**methyl 4-(4-fluorophenyl)piperazine-1-carboxylate**

Mol.fmla $C_{12}H_{15}FN_2O_2$ purity 95%
Mol.weight 238.26 CAS

**EN300-126803**

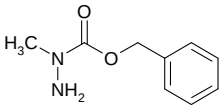

**N-methyl(benzyloxy)carbohydrazide**

Mol.fmla $C_9H_{12}N_2O_2$ purity 95%
Mol.weight 180.21 CAS

**EN300-133247**

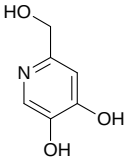

**6-(hydroxymethyl)pyridine-3,4-diol**

Mol.fmla $C_6H_7NO_3$ purity 95%
Mol.weight 141.13 CAS

**EN300-134197**

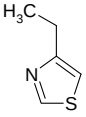

**4-ethyl-1,3-thiazole**

Mol.fmla $C_5H_7NS$ purity 95%
Mol.weight 113.18 CAS 17626-72-1

**EN300-134857**

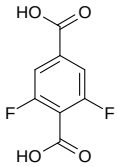

**2,6-difluorobenzene-1,4-dicarboxylic acid**

Mol.fmla $C_8H_4F_2O_4$ purity 95%
Mol.weight 202.12 CAS 27074-10-8

**EN300-137081**

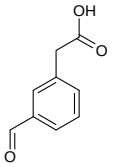

**2-(3-formylphenyl)acetic acid**

Mol.fmla $C_9H_8O_3$ purity 95%
Mol.weight 164.16 CAS

**EN300-151643**

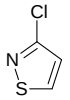

**3-chloro-1,2-thiazole**

Mol.fmla $C_3H_2ClNS$ purity 95%
Mol.weight 119.57 CAS

**EN300-153259**

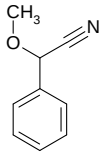

**2-methoxy-2-phenylacetonitrile**

Mol.fmla $C_9H_9NO$ purity 95%
Mol.weight 147.18 CAS

**EN300-153470**

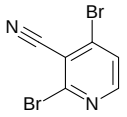

**2,4-dibromopyridine-3-carbonitrile**

Mol.fmla $C_6H_2Br_2N_2$ purity 95%
Mol.weight 261.90 CAS

**EN300-153996**

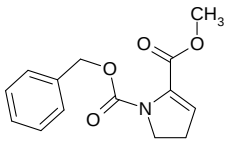

**1-benzyl 2-methyl 4,5-dihydro-1H-pyrrole-1,2-dicarboxylate**

Mol.fmla $C_{14}H_{15}NO_4$ purity 95%
Mol.weight 261.28 CAS 72978-22-4

**EN300-155191**

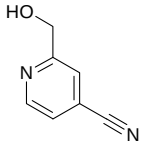

**2-(hydroxymethyl)pyridine-4-carbonitrile**

Mol.fmla $C_7H_6N_2O$ purity 95%
Mol.weight 134.14 CAS

**EN300-156539**

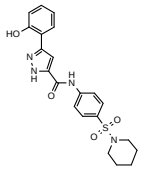

**3-(2-hydroxyphenyl)-N-[4-(piperidine-1-sulfonyl)phenyl]-1H-pyrazole-5-carboxamide**

Mol.fmla $C_{21}H_{22}N_4O_4S$ purity 95%
Mol.weight 426.50 CAS

**EN300-179025**

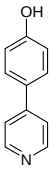

**4-(pyridin-4-yl)phenol**

Mol.fmla $C_{11}H_9NO$ purity 95%
Mol.weight 171.20 CAS 77409-99-5

**EN300-179517**

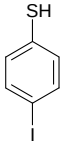

**4-iodobenzene-1-thiol**

Mol.fmla $C_6H_5IS$ purity 95%
Mol.weight 236.08 CAS

**EN300-184001**

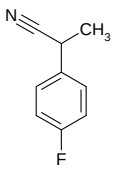

**2-(4-fluorophenyl)propanenitrile**

Mol.fmla $C_9H_8FN$ purity 95%
Mol.weight 149.17 CAS

**EN300-191809**

**butanehydrazide**

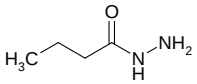

Mol.fmla $C_4H_{10}N_2O$ purity 95%
Mol.weight 102.14 CAS

**EN300-192673**

**4,6-dimethylbenzene-1,3-diamine**

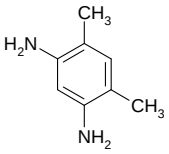

Mol.fmla $C_8H_{12}N_2$ purity 95%
Mol.weight 136.20 CAS 3134-10-9

**EN300-193336**

**6-hydrazinyl-3,4-dimethylpyridazine**

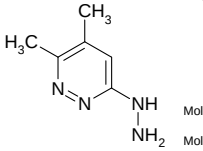

Mol.fmla $C_6H_{10}N_4$ purity 95%
Mol.weight 138.17 CAS 17551-36-9

**EN300-198421**

**2,2-dipropyloxirane**

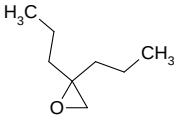

Mol.fmla $C_8H_{16}O$ purity 95%
Mol.weight 128.22 CAS

**EN300-199259**

**N-(7-nitro-1,2,3,4-tetrahydronaphthalen-1-ylidene) hydroxylamine**

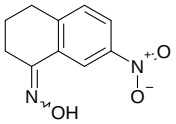

Mol.fmla $C_{10}H_{10}N_2O_3$ purity 95%
Mol.weight 206.20 CAS

**EN300-200148**

**2-difluoromethanesulfonylpyridine**

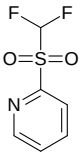

Mol.fmla $C_6H_5F_2NO_2S$ purity 95%
Mol.weight 193.17 CAS

**EN300-205457**

**1-methyl-6-oxabicyclo[3.1.0]hexane**

Mol.fmla $C_6H_{10}O$ purity 95%
Mol.weight 98.15 CAS

**EN300-209516**

**3-cyclopropylprop-2-yn-1-ol**

Mol.fmla $C_6H_8O$ purity 95%
Mol.weight 96.13 CAS

**EN300-219953**

**3-ethylpyridin-4-ol**

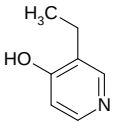

Mol.fmla $C_7H_9NO$ purity 95%
Mol.weight 123.16 CAS 465519-17-9

**EN300-220181**

**3-chloro-2,5,6-trifluoropyridine**

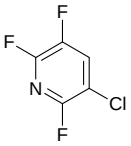

Mol.fmla $C_5HClF_3N$ purity 95%
Mol.weight 167.52 CAS 2879-42-7

**EN300-221502**

**4-[3-(trifluoromethyl)-3H-diazirin-3-yl]benzene-1-sulfonamide**

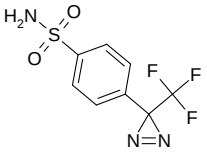

Mol.fmla $C_8H_6F_3N_3O_2S$ purity 95%
Mol.weight 265.22 CAS

**EN300-223301**

**2-[(3-chlorophenoxy)methyl]oxirane**

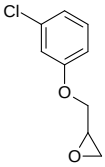

Mol.fmla $C_9H_9ClO_2$ purity 95%
Mol.weight 184.62 CAS 2211-95-2

**EN300-22423**

**[(1S)-2-methylidenecyclopropyl]methanol**

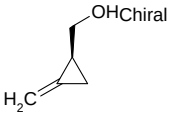

Mol.fmla $C_5H_8O$ purity 95%
Mol.weight 84.12 CAS 139242-82-3

**EN300-224934**

**N'-methyl(tert-butoxy)carbohydrazide**

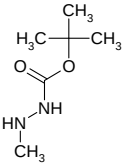

Mol.fmla $C_6H_{14}N_2O_2$ purity 95%
Mol.weight 146.19 CAS

**EN300-227419**

**ethyl 1-{1-phenyl-1H-pyrazolo[3,4-d]pyrimidin-4-yl}piperidine-4-carboxylate**

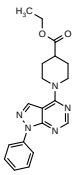

Mol.fmla $C_{19}H_{21}N_5O_2$ purity 95%
Mol.weight 351.41 CAS

**EN300-231694**

**2,5-difluorobenzene-1,4-dicarboxylic acid**

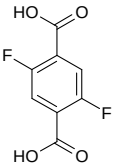

Mol.fmla $C_8H_4F_2O_4$ purity 95%
Mol.weight 202.12 CAS 655-14-1

**EN300-233462**

**1-(2-isocyanatoethyl)-4-methoxybenzene**

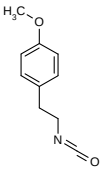

Mol.fmla $C_{10}H_{11}NO_2$ purity 95%
Mol.weight 177.20 CAS

**EN300-237783**

**2,4-diiodo-1,3-oxazole**

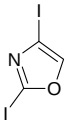

Mol.fmla $C_3HI_2NO$ purity 95%
Mol.weight 320.86 CAS

**EN300-245489**

**(2E)-3-phenylprop-2-enoyl chloride**

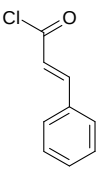

Mol.fmla $C_9H_7ClO$ purity 95%
Mol.weight 166.61 CAS

**EN300-248477**

**5-[(4S)-4-hydroxy-4-methyl-1,2-oxazolidine-2-carbonyl]-3-methyl-6-{[3-methyl-5-(trifluoromethyl)-1H-pyrazol-4-yl]methyl}-1-(propan-2-yl)-1H,2H,3H,4H-thieno[2,3-d]pyrimidine-2,4-dione**

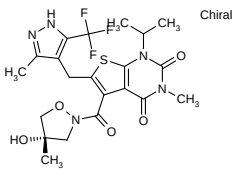

Mol.fmla $C_{21}H_{24}F_3N_5O_5S$ purity 95%
Mol.weight 515.52 CAS

**EN300-248824**

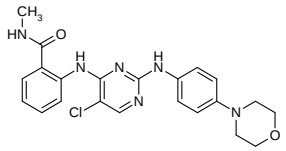

**2-[(5-chloro-2-{[4-(morpholin-4-yl)phenyl]amino}pyrimidin-4-yl)amino]-N-methylbenzamide**

Mol.fmla $C_{22}H_{23}ClN_6O_2$ purity 95%
Mol.weight 438.92 CAS

**EN300-253441**

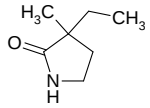

**3-ethyl-3-methylpyrrolidin-2-one**

Mol.fmla $C_7H_{13}NO$ purity 95%
Mol.weight 127.19 CAS 175698-04-1

**EN300-259909**

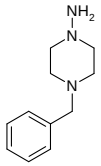

**4-benzylpiperazin-1-amine**

Mol.fmla $C_{11}H_{17}N_3$ purity 95%
Mol.weight 191.28 CAS

**EN300-261489**

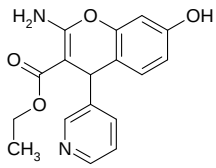

**ethyl 2-amino-7-hydroxy-4-(pyridin-3-yl)-4H-chromene-3-carboxylate**

Mol.fmla $C_{17}H_{16}N_2O_4$ purity 95%
Mol.weight 312.33 CAS 332164-34-8

**EN300-264809**

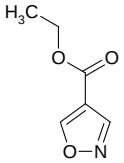

**ethyl 1,2-oxazole-4-carboxylate**

Mol.fmla $C_6H_7NO_3$ purity 95%
Mol.weight 141.13 CAS 80370-40-7

**EN300-267003**

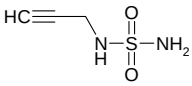

**(prop-2-yn-1-yl)(sulfamoyl)amine**

Mol.fmla $C_3H_6N_2O_2S$ purity 95%
Mol.weight 134.16 CAS 154743-04-1

**EN300-271287**

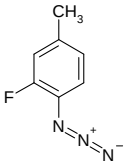

**1-azido-2-fluoro-4-methylbenzene**

Mol.fmla $C_7H_6FN_3$ purity 95%
Mol.weight 151.14 CAS 864866-32-0

**EN300-271767**

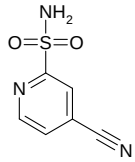

**4-cyanopyridine-2-sulfonamide**

Mol.fmla $C_6H_5N_3O_2S$ purity 95%
Mol.weight 183.19 CAS

**EN300-273821**

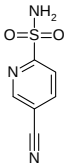

**5-cyanopyridine-2-sulfonamide**

Mol.fmla $C_6H_5N_3O_2S$ purity 95%
Mol.weight 183.19 CAS 1250047-59-6

**EN300-273823**

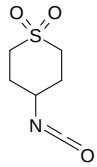

**4-isocyanato-1lambda6-thiane-1,1-dione**

Mol.fmla $C_6H_9NO_3S$ purity 95%
Mol.weight 175.21 CAS 1250972-29-2

**EN300-275086**

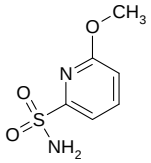

**6-methoxypyridine-2-sulfonamide**

Mol.fmla $C_6H_8N_2O_3S$ purity 95%
Mol.weight 188.21 CAS 1342957-75-8

**EN300-275429**

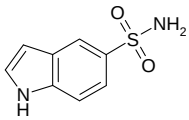

**1H-indole-5-sulfonamide**

Mol.fmla $C_8H_8N_2O_2S$ purity 95%
Mol.weight 196.23 CAS

**EN300-277281**

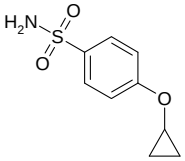

**4-cyclopropoxybenzene-1-sulfonamide**

Mol.fmla $C_9H_{11}NO_3S$ purity 95%
Mol.weight 213.26 CAS 1243374-49-3

**EN300-278221**

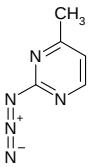

**2-azido-4-methylpyrimidine**

Mol.fmla $C_5H_5N_5$ purity 95%
Mol.weight 135.13 CAS 133592-74-2

**EN300-279675**

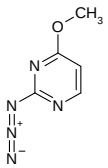

**2-azido-4-methoxypyrimidine**

Mol.fmla $C_5H_5N_5O$ purity 95%
Mol.weight 151.13 CAS 1531848-24-4

**EN300-279868**

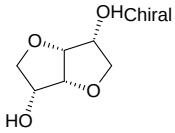

**(3R,3aR,6R,6aR)-hexahydrofuro[3,2-b]furan-3,6-diol**

Mol.fmla $C_6H_{10}O_4$ purity 95%
Mol.weight 146.14 CAS 641-74-7

**EN300-298067**

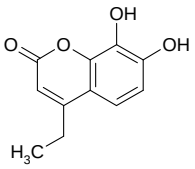

**4-ethyl-7,8-dihydroxy-2H-chromen-2-one**

Mol.fmla $C_{11}H_{10}O_4$ purity 95%
Mol.weight 206.20 CAS 19040-66-5

**EN300-302548**

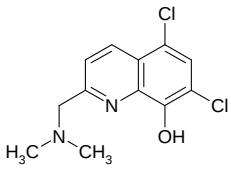

**5,7-dichloro-2-[(dimethylamino)methyl]quinolin-8-ol**

Mol.fmla $C_{12}H_{12}Cl_2N_2O$ purity 95%
Mol.weight 271.15 CAS

**EN300-305718**

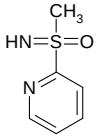

**imino(methyl)(pyridin-2-yl)-lambda6-sulfanone**

Mol.fmla $C_6H_8N_2OS$ purity 95%
Mol.weight 156.21 CAS

**EN300-307839**

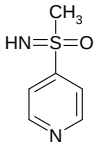

**imino(methyl)(pyridin-4-yl)-lambda6-sulfanone**

Mol.fmla $C_6H_8N_2OS$ purity 95%
Mol.weight 156.21 CAS 1116339-84-4

**EN300-308239**

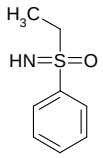

**ethyl(imino)phenyl-lambda6-sulfanone**

Mol.fmla $C_8H_{11}NOS$ purity 95%
Mol.weight 169.25 CAS

**EN300-315088**

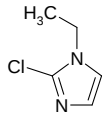

**2-chloro-1-ethyl-1H-imidazole**

Mol.fmla $C_5H_7ClN_2$ purity 95%
Mol.weight 130.58 CAS

**EN300-320290**

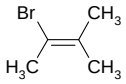

**2-bromo-3-methylbut-2-ene**

Mol.fmla $C_5H_9Br$ purity 95%
Mol.weight 149.03 CAS

**EN300-322642**

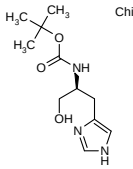

Chiral

**tert-butyl N-[(2S)-1-hydroxy-3-(1H-imidazol-4-yl)propan-2-yl]carbamate**

Mol.fmla $C_{11}H_{19}N_3O_3$ purity 95%
Mol.weight 241.29 CAS 198471-95-3

**EN300-333194**

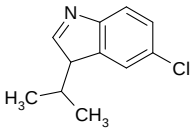

**5-chloro-3-(propan-2-yl)-3H-indole**

Mol.fmla $C_{11}H_{12}ClN$ purity 95%
Mol.weight 193.68 CAS

**EN300-338623**

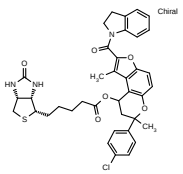

Chiral

**11-(4-chlorophenyl)-4-(2,3-dihydro-1H-indole-1-carbonyl)-3,11-dimethyl-5,10-dioxatricyclo[7.4.0.0,2,6]trideca-1(9),2(6),3,7-tetraen-13-yl 5-[(3aS,4S,6aR)-2-oxo-hexahydro-1H-thieno[3,4-d]imidazolidin-4-yl]pentanoate**

Mol.fmla $C_{38}H_{38}ClN_3O_6S$ purity 95%
Mol.weight 700.26 CAS 2059923-80-5

**EN300-341907**

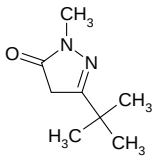

**3-tert-butyl-1-methyl-4,5-dihydro-1H-pyrazol-5-one**

Mol.fmla $C_8H_{14}N_2O$ purity 95%
Mol.weight 154.21 CAS

**EN300-342009**

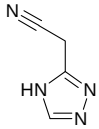

**2-(4H-1,2,4-triazol-3-yl)acetonitrile**

Mol.fmla $C_4H_4N_4$ purity 95%
Mol.weight 108.10 CAS

**EN300-342017**

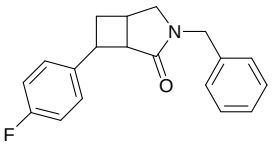

**3-benzyl-7-(4-fluorophenyl)-3-azabicyclo[3.2.0]heptan-2-one**

Mol.fmla $C_{19}H_{18}FNO$ purity 95%
Mol.weight 295.36 CAS

**EN300-344509**

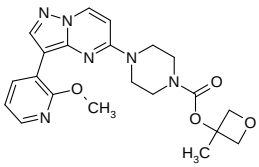

**3-methyloxetan-3-yl 4-[3-(2-methoxypyridin-3-yl)pyrazolo[1,5-a]pyrimidin-5-yl]piperazine-1-carboxylate**

Mol.fmla $C_{21}H_{24}N_6O_4$ purity 95%
Mol.weight 424.46 CAS 1809862-74-5

**EN300-344734**

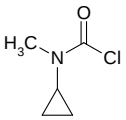

**N-cyclopropyl-N-methylcarbamoyl chloride**

Mol.fmla $C_5H_8ClNO$ purity 95%
Mol.weight 133.58 CAS

**EN300-345834**

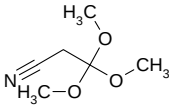

**3,3,3-trimethoxypropanenitrile**

Mol.fmla $C_6H_{11}NO_3$ purity 95%
Mol.weight 145.16 CAS

**EN300-345970**

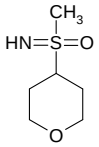

**imino(methyl)(oxan-4-yl)-lambda6-sulfanone**

Mol.fmla $C_6H_{13}NO_2S$ purity 95%
Mol.weight 163.24 CAS

**EN300-367281**

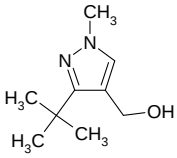

**(3-tert-butyl-1-methyl-1H-pyrazol-4-yl)methanol**

Mol.fmla $C_9H_{16}N_2O$ purity 95%
Mol.weight 168.24 CAS 1492080-32-6

**EN300-367992**

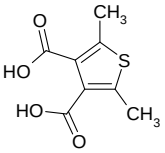

**dimethylthiophene-3,4-dicarboxylic acid**

Mol.fmla $C_8H_8O_4S$ purity 95%
Mol.weight 200.21 CAS 99595-92-3

**EN300-371896**

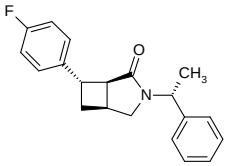

Chiral

**(1R,5S,7S)-7-(4-fluorophenyl)-3-[(1R)-1-phenylethyl]-3-azabicyclo[3.2.0]heptan-2-one**

Mol.fmla $C_{20}H_{20}FNO$ purity 95%
Mol.weight 309.39 CAS

**EN300-378144**

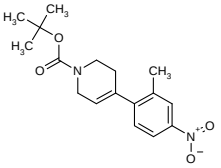

**tert-butyl 4-(2-methyl-4-nitrophenyl)-1,2,3,6-tetrahydropyridine-1-carboxylate**

Mol.fmla $C_{17}H_{22}N_2O_4$ purity 95%
Mol.weight 318.38 CAS

**EN300-378228**

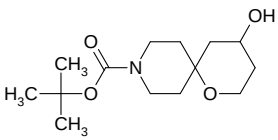

**tert-butyl 4-hydroxy-1-oxa-9-azaspiro[5.5]undecane-9-carboxylate**

Mol.fmla $C_{14}H_{25}NO_4$ purity 95%
Mol.weight 271.36 CAS

**EN300-378306**

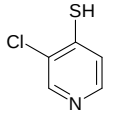

**3-chloropyridine-4-thiol**

Mol.fmla $C_5H_4ClNS$ purity 95%
Mol.weight 145.61 CAS 1247828-52-9

**EN300-379486**

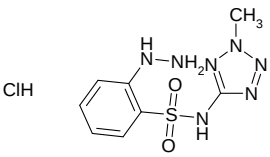

**2-hydrazinyl-N-(2-methyl-2H-1,2,3,4-tetrazol-5-yl)benzene-1-sulfonamide hydrochloride**

Mol.fmla $C_8H_{12}ClN_7O_2S$ purity 95%
Mol.weight 305.75 CAS

**EN300-383271**

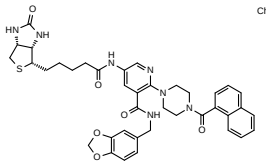

**5-{5-[(3aS,4S,6aR)-2-oxo-hexahydro-1H-thieno[3,4-d]imidazolidin-4-yl]pentanamido}-N-[(2H-1,3-benzodioxol-5-yl)methyl]-2-[4-(naphthalene-1-carbonyl)piperazin-1-yl]pyridine-3-carboxamide**

Chiral

Mol.fmla $C_{39}H_{41}N_7O_6S$ purity 95%
Mol.weight 735.87 CAS

**EN300-383849**

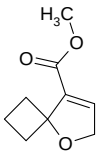

**methyl 5-oxaspiro[3.4]oct-7-ene-8-carboxylate**

Mol.fmla $C_9H_{12}O_3$ purity 95%
Mol.weight 168.19 CAS

**EN300-384076**

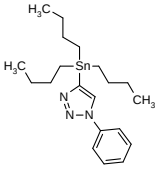

**1-phenyl-4-(tributylstannyl)-1H-1,2,3-triazole**

Mol.fmla $C_{20}H_{33}N_3Sn$ purity 95%
Mol.weight 434.20 CAS

**EN300-384399**

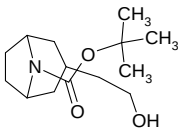

**tert-butyl 3-(2-hydroxyethyl)-8-azabicyclo[3.2.1]octane-8-carboxylate**

Mol.fmla $C_{14}H_{25}NO_3$ purity 95%
Mol.weight 255.36 CAS

**EN300-395678**

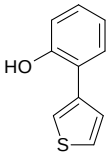

**2-(thiophen-3-yl)phenol**

Mol.fmla $C_{10}H_8OS$ purity 95%
Mol.weight 176.24 CAS

**EN300-395757**

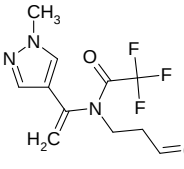

**N-(but-3-en-1-yl)-2,2,2-trifluoro-N-[1-(1-methyl-1H-pyrazol-4-yl)ethenyl]acetamide**

Mol.fmla $C_{12}H_{14}F_3N_3O$ purity 95%
Mol.weight 273.26 CAS

**EN300-396035**

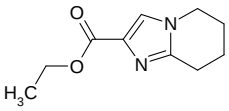

**ethyl 5H,6H,7H,8H-imidazo[1,2-a]pyridine-2-carboxylate**

Mol.fmla $C_{10}H_{14}N_2O_2$ purity 95%
Mol.weight 194.24 CAS

**EN300-396662**

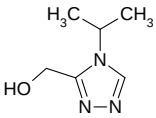

**[4-(propan-2-yl)-4H-1,2,4-triazol-3-yl]methanol**

Mol.fmla $C_6H_{11}N_3O$ purity 95%
Mol.weight 141.17 CAS 1370592-68-9

**EN300-396776**

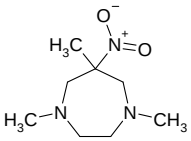

**1,4,6-trimethyl-6-nitro-1,4-diazepane**

Mol.fmla $C_8H_{17}N_3O_2$ purity 95%
Mol.weight 187.24 CAS

**EN300-399793**

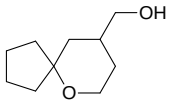

**{6-oxaspiro[4.5]decan-9-yl}methanol**

Mol.fmla $C_{10}H_{18}O_2$ purity 95%
Mol.weight 170.25 CAS 1521614-24-3

**EN300-399856**

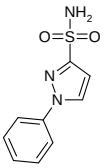

**1-phenyl-1H-pyrazole-3-sulfonamide**

Mol.fmla $C_9H_9N_3O_2S$ purity 95%
Mol.weight 223.25 CAS

**EN300-399897**

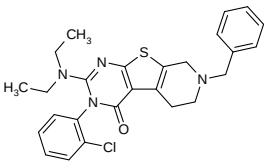

**11-benzyl-4-(2-chlorophenyl)-5-(diethylamino)-8-thia-4,6,11-triazatricyclo[7.4.0.0,2,7]trideca-1(9),2(7),5-trien-3-one**

Mol.fmla $C_{26}H_{27}ClN_4OS$ purity 95%
Mol.weight 479.05 CAS

**EN300-633461**

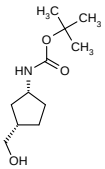

**rac-tert-butyl N-[(1R,3S)-3-(hydroxymethyl)cyclopentyl]carbamate**

Mol.fmla $C_{11}H_{21}NO_3$ purity 95%
Mol.weight 215.29 CAS

**EN300-635292**

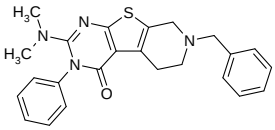

**11-benzyl-5-(dimethylamino)-4-phenyl-8-thia-4,6,11-triazatricyclo[7.4.0.0,2,7]trideca-1(9),2(7),5-trien-3-one**

Mol.fmla $C_{24}H_{24}N_4OS$ purity 95%
Mol.weight 416.55 CAS

**EN300-640666**

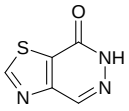

**6H,7H-[1,3]thiazolo[4,5-d]pyridazin-7-one**

Mol.fmla $C_5H_3N_3OS$ purity 95%
Mol.weight 153.16 CAS

**EN300-647895**

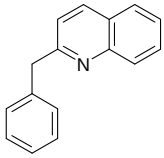

**2-benzylquinoline**

Mol.fmla $C_{16}H_{13}N$ purity 95%
Mol.weight 219.29 CAS

**EN300-651691**

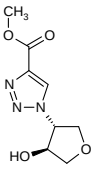

**rac-methyl 1-[(3R,4S)-4-hydroxyoxolan-3-yl]-1H-1,2,3-triazole-4-carboxylate**

Mol.fmla $C_8H_{11}N_3O_4$ purity 95%
Mol.weight 213.19 CAS 1807891-13-9

**EN300-696770**

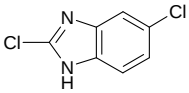

**2,5-dichloro-1H-1,3-benzodiazole**

Mol.fmla $C_7H_4Cl_2N_2$ purity 95%
Mol.weight 187.03 CAS

**EN300-697682**

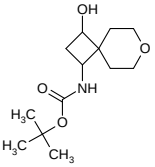

**tert-butyl N-{3-hydroxy-7-oxaspiro[3.5]nonan-1-yl}carbamate**

Mol.fmla $C_{13}H_{23}NO_4$ purity 95%
Mol.weight 257.33 CAS

**EN300-702498**

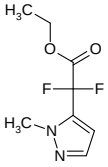

**ethyl 2,2-difluoro-2-(1-methyl-1H-pyrazol-5-yl)acetate**

Mol.fmla $C_8H_{10}F_2N_2O_2$ purity 95%
Mol.weight 204.18 CAS

**EN300-703093**

**1-(4-methyl-1,2,3-thiadiazol-5-yl)ethan-1-ol**

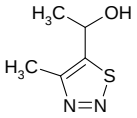

Mol.fmla $C_5H_8N_2OS$ purity 95%
Mol.weight 144.20 CAS 1416331-51-5

**EN300-703136**

**4-methyl-3-nitrobenzene-1,2-diamine**

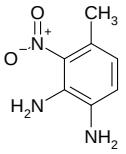

Mol.fmla $C_7H_9N_3O_2$ purity 95%
Mol.weight 167.17 CAS

**EN300-716383**

**6,6-dimethoxy-5H,6H,7H-imidazo[2,1-b][1,3]thiazine**

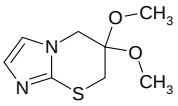

Mol.fmla $C_8H_{12}N_2O_2S$ purity 95%
Mol.weight 200.26 CAS

**EN300-719365**

**cyclohexanesulfinic acid**

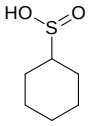

Mol.fmla $C_6H_{12}O_2S$ purity 95%
Mol.weight 148.23 CAS 5675-01-4

**EN300-719977**

**2-methoxybenzene-1-sulfinic acid**

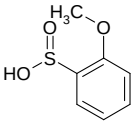

Mol.fmla $C_7H_8O_3S$ purity 95%
Mol.weight 172.20 CAS

**EN300-721316**

**1,4-dimethyl (2Z)-2-fluorobut-2-enedioate**

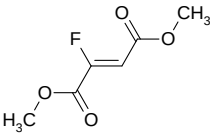

Mol.fmla $C_6H_7FO_4$ purity 95%
Mol.weight 162.12 CAS

**EN300-726448**

**tetrabutylazanium acetate**

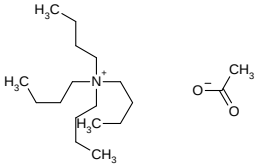

Mol.fmla $C_{18}H_{39}NO_2$ purity 95%
Mol.weight 301.52 CAS

**EN300-726558**

**2-(3-methylthiophen-2-yl)ethan-1-ol**

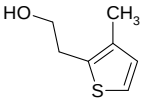

Mol.fmla $C_7H_{10}OS$ purity 95%
Mol.weight 142.22 CAS

**EN300-729600**

**5-methyl-2-(tributylstannyl)pyridine**

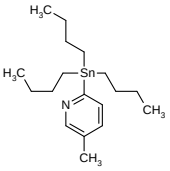

Mol.fmla $C_{18}H_{33}NSn$ purity 95%
Mol.weight 382.16 CAS

**EN300-729833**

**3-methyl-2-(tributylstannyl)pyridine**

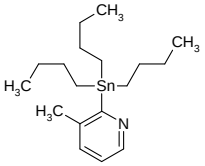

Mol.fmla $C_{18}H_{33}NSn$ purity 95%
Mol.weight 382.16 CAS

**EN300-730083**

**3-[2-(morpholin-4-yl)ethyl]pyrrolidin-2-one**

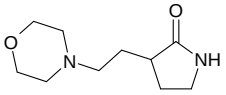

Mol.fmla $C_{10}H_{18}N_2O_2$ purity 95%
Mol.weight 198.27 CAS 1564637-94-0

**EN300-733466**

**3-(cyclopropylmethyl)pyrrolidin-2-one**

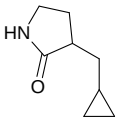

Mol.fmla $C_8H_{13}NO$ purity 95%
Mol.weight 139.20 CAS 1260859-39-9

**EN300-733571**

**16-{4-[bis(5-{5-[(3aS,4S,6aR)-2-oxo-hexahydro-1H-thieno[3,4-d]imidazolidin-4-yl]pentanamido}pentyl)sulfamoyl]-2-sulfophenyl}-3-oxa-9lambda5,23-diazaheptacyclo[17.7.1.1^{5,9}.0^{2,17}.0^{4,15}.0^{23,27}.0^{13,28}]octacosa-1(27),2(17),4,9(28),13,15,18-hepta**

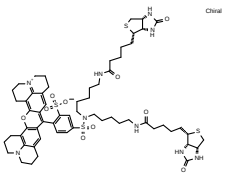

Mol.fmla $C_{61}H_{81}N_9O_{10}S_4$ purity 95%
Mol.weight 1228.64 CAS

**EN300-734913**

**[(1E)-3-(hydroxyamino)prop-1-en-1-yl]phosphonic acid**

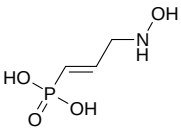

Mol.fmla $C_3H_8NO_4P$ purity 95%
Mol.weight 153.08 CAS

**EN300-736084**

**3-fluoro-1-benzothiophene-2-carbonitrile**

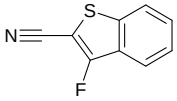

Mol.fmla $C_9H_4FNS$ purity 95%
Mol.weight 177.20 CAS

**EN300-736574**

**5-bromo-1-methyl-1,2,3,6-tetrahydropyridine**

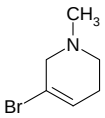

Mol.fmla $C_6H_{10}BrN$ purity 95%
Mol.weight 176.06 CAS

**EN300-742023**

**benzyl 3-hydroxypentanoate**

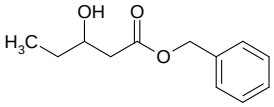

Mol.fmla $C_{12}H_{16}O_3$ purity 95%
Mol.weight 208.26 CAS

**EN300-746317**

**2-[(R)-diphenylmethanesulfinyl]acetamide**

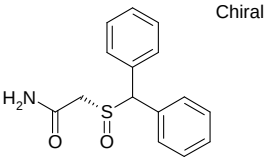

Mol.fmla $C_{15}H_{15}NO_2S$ purity 95%
Mol.weight 273.36 CAS

**EN300-746328**

**[(2S,5R)-5-(aminomethyl)oxolan-2-yl]methanamine**

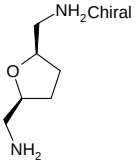

Mol.fmla $C_6H_{14}N_2O$ purity 95%
Mol.weight 130.19 CAS 748762-46-1

**EN300-746358**

**3-benzyl-5-methyl-7-phenyl-3-azabicyclo[3.2.0]heptan-2-one**

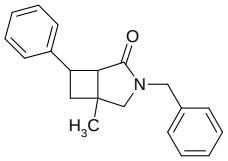

Mol.fmla $C_{20}H_{21}NO$ purity 95%
Mol.weight 291.40 CAS

**EN300-746846**

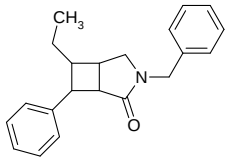

**3-benzyl-6-ethyl-7-phenyl-3-azabicyclo[3.2.0]heptan-2-one**

Mol.fmla $C_{21}H_{23}NO$ purity 95%
Mol.weight 305.42 CAS

**EN300-746848**

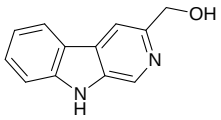

**{9H-pyrido[3,4-b]indol-3-yl}methanol**

Mol.fmla $C_{12}H_{10}N_2O$ purity 95%
Mol.weight 198.23 CAS 65474-79-5

**EN300-747025**

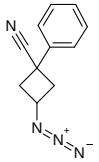

**3-azido-1-phenylcyclobutane-1-carbonitrile**

Mol.fmla $C_{11}H_{10}N_4$ purity 95%
Mol.weight 198.23 CAS

**EN300-747296**

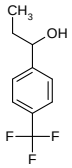

**1-[4-(trifluoromethyl)phenyl]propan-1-ol**

Mol.fmla $C_{10}H_{11}F_3O$ purity 95%
Mol.weight 204.19 CAS

**EN300-748796**

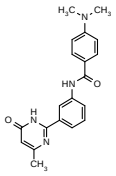

**4-(dimethylamino)-N-[3-(4-methyl-6-oxo-1,6-dihydropyrimidin-2-yl)phenyl]benzamide**

Mol.fmla $C_{20}H_{20}N_4O_2$ purity 95%
Mol.weight 348.41 CAS 1147701-91-4

**EN300-755124**

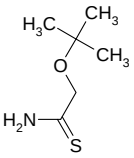

**2-(tert-butoxy)ethanethioamide**

Mol.fmla $C_6H_{13}NOS$ purity 95%
Mol.weight 147.24 CAS 1039316-23-8

**EN300-755150**

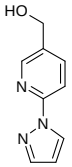

**[6-(1H-pyrazol-1-yl)pyridin-3-yl]methanol**

Mol.fmla $C_9H_9N_3O$ purity 95%
Mol.weight 175.19 CAS

**EN300-760947**

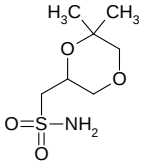

**(6,6-dimethyl-1,4-dioxan-2-yl)methanesulfonamide**

Mol.fmla $C_7H_{15}NO_4S$ purity 95%
Mol.weight 209.27 CAS

**EN300-761135**

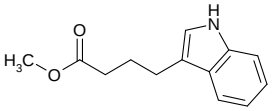

**methyl 4-(1H-indol-3-yl)butanoate**

Mol.fmla $C_{13}H_{15}NO_2$ purity 95%
Mol.weight 217.27 CAS

**EN300-761273**

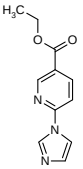

**ethyl 6-(1H-imidazol-1-yl)pyridine-3-carboxylate**

Mol.fmla $C_{11}H_{11}N_3O_2$ purity 95%
Mol.weight 217.23 CAS

**EN300-761497**

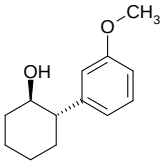

**rac-(1R,2S)-2-(3-methoxyphenyl)cyclohexan-1-ol**

Mol.fmla $C_{13}H_{18}O_2$ purity 95%
Mol.weight 206.29 CAS 851518-42-8

**EN300-761609**

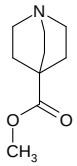

**methyl 1-azabicyclo[2.2.2]octane-4-carboxylate**

Mol.fmla $C_9H_{15}NO_2$ purity 95%
Mol.weight 169.23 CAS

**EN300-761650**

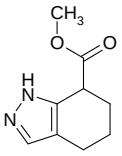

**methyl 4,5,6,7-tetrahydro-1H-indazole-7-carboxylate**

Mol.fmla $C_9H_{12}N_2O_2$ purity 95%
Mol.weight 180.21 CAS 1891259-54-3

**EN300-761698**

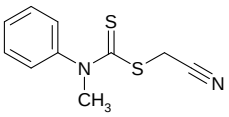

**2-{[methyl(phenyl)carbamothioyl]sulfanyl}acetonitrile**

Mol.fmla $C_{10}H_{10}N_2S_2$ purity 95%
Mol.weight 222.33 CAS

**EN300-768690**

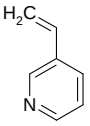

**3-ethenylpyridine**

Mol.fmla $C_7H_7N$ purity 95%
Mol.weight 105.14 CAS

**EN300-77192**

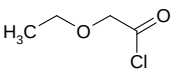

**2-ethoxyacetyl chloride**

Mol.fmla $C_4H_7ClO_2$ purity 95%
Mol.weight 122.55 CAS

**EN300-781048**

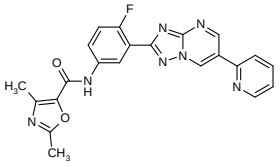

**N-{4-fluoro-3-[6-(pyridin-2-yl)-[1,2,4]triazolo[1,5-a]pyrimidin-2-yl]phenyl}-2,4-dimethyl-1,3-oxazole-5-carboxamide**

Mol.fmla $C_{22}H_{16}FN_7O_2$ purity 95%
Mol.weight 429.42 CAS

**EN300-781066**

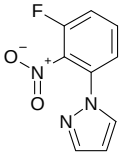

**1-(3-fluoro-2-nitrophenyl)-1H-pyrazole**

Mol.fmla $C_9H_6FN_3O_2$ purity 95%
Mol.weight 207.17 CAS 1250276-77-7

**EN300-781126**

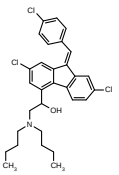

**2-(dibutylamino)-1-[(9Z)-2,7-dichloro-9-[(4-chlorophenyl)methylidene]-9H-fluoren-4-yl]ethan-1-ol**

Mol.fmla $C_{30}H_{32}Cl_3NO$ purity 95%
Mol.weight 528.95 CAS

**EN300-781170**

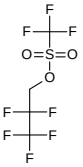

**2,2,3,3,3-pentafluoropropyl trifluoromethanesulfonate**

Mol.fmla $C_4H_2F_8O_3S$ purity 95%
Mol.weight 282.11 CAS 6401-00-9

**EN300-781713**

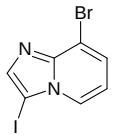

**8-bromo-3-iodoimidazo[1,2-a]pyridine**

Mol.fmla $C_7H_4BrIN_2$ purity 95%
Mol.weight 322.93 CAS

**EN300-805039**

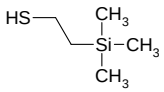

**2-(trimethylsilyl)ethane-1-thiol**

Mol.fmla $C_5H_{14}SSi$ purity 95%
Mol.weight 134.32 CAS

**EN300-814248**

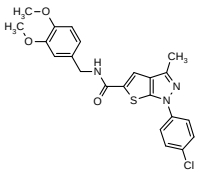

**1-(4-chlorophenyl)-N-[(3,4-dimethoxyphenyl)methyl]-3-methyl-1H-thieno[2,3-c]pyrazole-5-carboxamide**

Mol.fmla $C_{22}H_{20}ClN_3O_3S$ purity 95%
Mol.weight 441.94 CAS 380461-32-5

**EN300-814251**

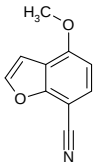

**4-methoxy-1-benzofuran-7-carbonitrile**

Mol.fmla $C_{10}H_7NO_2$ purity 95%
Mol.weight 173.17 CAS

**EN300-814282**

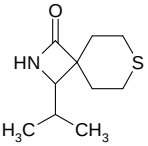

**3-(propan-2-yl)-7-thia-2-azaspiro[3.5]nonan-1-one**

Mol.fmla $C_{10}H_{17}NOS$ purity 95%
Mol.weight 199.32 CAS

**EN300-814402**

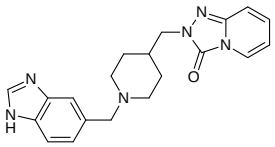

**2-({1-[(1H-1,3-benzodiazol-5-yl)methyl]piperidin-4-yl}methyl)-2H,3H-[1,2,4]triazolo[4,3-a]pyridin-3-one**

Mol.fmla $C_{20}H_{22}N_6O$ purity 95%
Mol.weight 362.44 CAS

**EN300-814454**

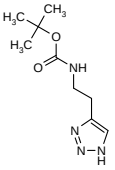

**tert-butyl N-[2-(1H-1,2,3-triazol-4-yl)ethyl]carbamate**

Mol.fmla $C_9H_{16}N_4O_2$ purity 95%
Mol.weight 212.25 CAS

**EN300-814474**

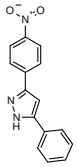

**3-(4-nitrophenyl)-5-phenyl-1H-pyrazole**

Mol.fmla $C_{15}H_{11}N_3O_2$ purity 95%
Mol.weight 265.27 CAS

**EN300-816116**

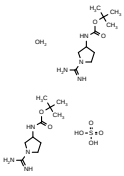

**sulfuric acid bis(tert-butyl N-(1-carbamimidoylpyrrolidin-3-yl)carbamate) hydrate**

Mol.fmla $C_{20}H_{44}N_8O_9S$ purity 95%
Mol.weight 572.69 CAS

**EN300-816132**

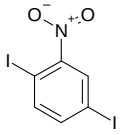

**1,4-diiodo-2-nitrobenzene**

Mol.fmla $C_6H_3I_2NO_2$ purity 95%
Mol.weight 374.91 CAS

**EN300-816176**

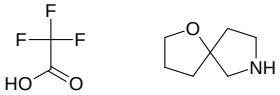

**1-oxa-7-azaspiro[4.4]nonane; trifluoroacetic acid**

Mol.fmla $C_9H_{14}F_3NO_3$ purity 95%
Mol.weight 241.21 CAS

**EN300-816365**

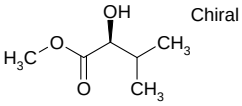

**methyl (2S)-2-hydroxy-3-methylbutanoate**

Mol.fmla $C_6H_{12}O_3$ purity 95%
Mol.weight 132.16 CAS

**EN300-817871**

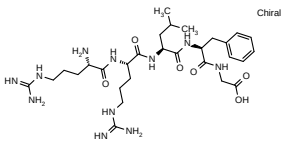

**2-[(2S)-2-[(2S)-2-[(2S)-2-[(2S)-2-amino-5-carbamimidamidopentanamido]-5-carbamimidamidopentanamido]-4-methylpentanamido]-3-phenylpropanamido]acetic acid**

Mol.fmla $C_{29}H_{49}N_{11}O_6$ purity 95%
Mol.weight 647.78 CAS

**EN300-817889**

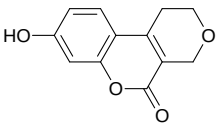

**8-hydroxy-1H,2H,4H,5H-pyrano[3,4-c]chromen-5-one**

Mol.fmla $C_{12}H_{10}O_4$ purity 95%
Mol.weight 218.21 CAS

**EN300-817912**

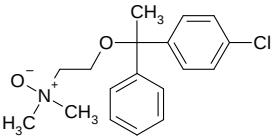

**2-[1-(4-chlorophenyl)-1-phenylethoxy]-N,N-dimethylethanamine oxide**

Mol.fmla $C_{18}H_{22}ClNO_2$ purity 95%
Mol.weight 319.83 CAS 110203-91-3

**EN300-817940**

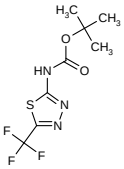

**tert-butyl N-[5-(trifluoromethyl)-1,3,4-thiadiazol-2-yl]carbamate**

Mol.fmla $C_8H_{10}F_3N_3O_2S$ purity 95%
Mol.weight 269.25 CAS 1823257-56-2

**EN300-818745**

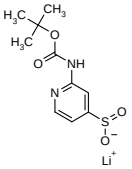

**lithium(1+) ion 2-{[(tert-butoxy)carbonyl]amino}pyridine-4-sulfinate**

Mol.fmla $C_{10}H_{13}LiN_2O_4S$ purity 95%
Mol.weight 264.23 CAS

**EN300-818752**

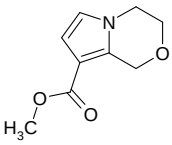

**methyl 1H,3H,4H-pyrrolo[2,1-c][1,4]oxazine-8-carboxylate**

Mol.fmla $C_9H_{11}NO_3$ purity 95%
Mol.weight 181.19 CAS

**EN300-818802**

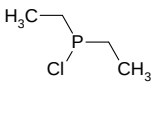

**chlorodiethylphosphane**

Mol.fmla $C_4H_{10}ClP$ purity 95%
Mol.weight 124.55 CAS

**EN300-818816**

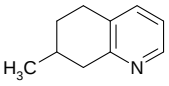

**7-methyl-5,6,7,8-tetrahydroquinoline**

Mol.fmla $C_{10}H_{13}N$ purity 95%
Mol.weight 147.22 CAS 71350-24-8

**EN300-818817**

**1-(4-chlorophenyl)-6,6-dimethyl-1,6-dihydro-1,3,5-triazine-2,4-diamine hydrochloride**

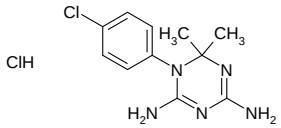

Mol.fmla $C_{11}H_{15}Cl_2N_5$ purity 95%
Mol.weight 288.18 CAS

**EN300-818847**

**6-bromo-3-iodo-1H-indazole**

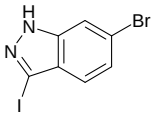

Mol.fmla $C_7H_4BrIN_2$ purity 95%
Mol.weight 322.93 CAS 885521-88-0

**EN300-821309**

**1,4-dioxa-9-azaspiro[5.6]dodecan-10-one**

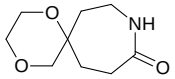

Mol.fmla $C_9H_{15}NO_3$ purity 95%
Mol.weight 185.22 CAS

**EN300-822245**

**benzyl N-ethenylcarbamate**

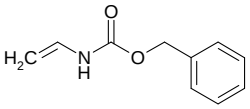

Mol.fmla $C_{10}H_{11}NO_2$ purity 95%
Mol.weight 177.20 CAS 84713-20-2

**EN300-82988**

**2-benzyl-4-hydroxy-9-oxa-2-azaspiro[5.5]undecan-1-one**

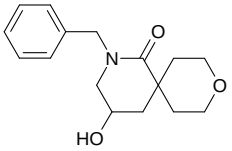

Mol.fmla $C_{16}H_{21}NO_3$ purity 95%
Mol.weight 275.35 CAS

**EN300-834019**

**1-tert-butyl 3-ethyl 1,2,5,6-tetrahydropyridine-1,3-dicarboxylate**

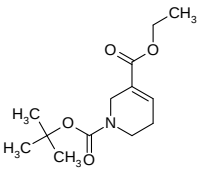

Mol.fmla $C_{13}H_{21}NO_4$ purity 95%
Mol.weight 255.32 CAS

**EN300-83912**

**2-(propan-2-yl)propane-1,3-diol**

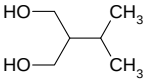

Mol.fmla $C_6H_{14}O_2$ purity 95%
Mol.weight 118.18 CAS

**EN300-85258**

**2-(3,5-difluoropyridin-2-yl)acetonitrile**

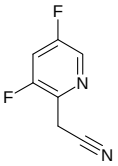

Mol.fmla $C_7H_4F_2N_2$ purity 95%
Mol.weight 154.12 CAS

**EN300-85403**

**4-(propan-2-yl)pyridine**

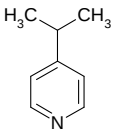

Mol.fmla $C_8H_{11}N$ purity 95%
Mol.weight 121.18 CAS

**EN300-85535**

**(1E)-N-{4-fluoro-3-[6-(pyridin-2-yl)-[1,2,4]triazolo[1,5-a]pyrimidin-2-yl]phenyl}-1-(5-nitrofuran-2-yl)methanimine**

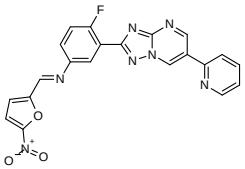

Mol.fmla $C_{21}H_{12}FN_7O_3$ purity 95%
Mol.weight 429.37 CAS

**EN300-861948**

**5-(2-nitrophenyl)-2H-1,2,3,4-tetrazole**

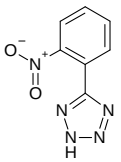

Mol.fmla $C_7H_5N_5O_2$ purity 95%
Mol.weight 191.15 CAS

**EN300-93158**

**2,3-dimethyl-2,3-dinitrobutane**

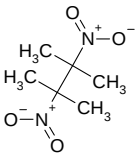

Mol.fmla $C_6H_{12}N_2O_4$ purity 95%
Mol.weight 176.17 CAS

**EN300-96236**

**2-amino-3-methylbenzene-1-thiol**

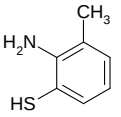

Mol.fmla $C_7H_9NS$ purity 95%
Mol.weight 139.22 CAS

**EN300-97296**

**3-phenyl-2,5-dihydrofuran-2,5-dione**

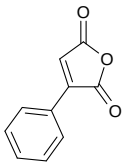

Mol.fmla $C_{10}H_6O_3$ purity 95%
Mol.weight 174.16 CAS

**EN300-98907**