www.enamine.net

Building Blocks Catalogue

February 2019

Enamine Ltd
78 Chervonotkatska St.
02094 Kyiv, Ukraine
Tel. +380 44 537 32 18
Fax. +380 44 537 32 53
enamine@enamine.net

Primary Amines

Secondary Amines

Acids

Amino Acids

Aldehydes & Ketones

Aryl Halides

Alkyl Halides

Boronic Acids

Sulfonyl Halide

Others

Primary Amines

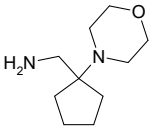

[1-(morpholin-4-yl)cyclopentyl]methanamine

Mol.fmla $C_{10}H_{20}N_2O$ MDL MFCD08703639
Mol.weight 184.28 CAS 444666-61-9

EN300-76211

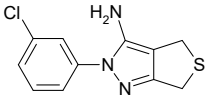

2-(3-chlorophenyl)-2H,4H,6H-thieno[3,4-c]pyrazol-3-amine

Mol.fmla $C_{11}H_{10}ClN_3S$ MDL MFCD04440707
Mol.weight 251.74 CAS 214542-51-5

EN300-237660

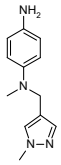

N1-methyl-N1-[(1-methyl-1H-pyrazol-4-yl)methyl]benzene-1,4-diamine

Mol.fmla $C_{12}H_{16}N_4$ MDL MFCD08558249
Mol.weight 216.29 CAS 1006682-81-0

EN300-230692

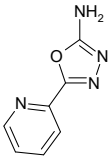

5-(pyridin-2-yl)-1,3,4-oxadiazol-2-amine

Mol.fmla $C_7H_6N_4O$ MDL MFCD01710636
Mol.weight 162.15 CAS

EN300-236123

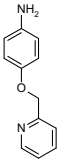

4-[(pyridin-2-yl)methoxy]aniline

Mol.fmla $C_{12}H_{12}N_2O$ MDL MFCD04971040
Mol.weight 200.24 CAS

EN300-204073

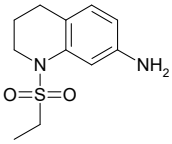

1-(ethanesulfonyl)-1,2,3,4-tetrahydroquinolin-7-amine

Mol.fmla $C_{11}H_{16}N_2O_2S$ MDL MFCD09261820
Mol.weight 240.33 CAS 927996-55-2

EN300-238324

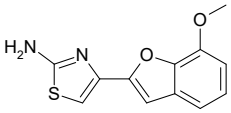

4-(7-methoxy-1-benzofuran-2-yl)-1,3-thiazol-2-amine

Mol.fmla $C_{12}H_{10}N_2O_2S$ MDL MFCD11986943
Mol.weight 246.29 CAS 100136-48-9

EN300-239282

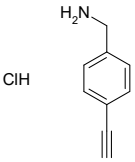

(4-ethynylphenyl)methanamine hydrochloride

Mol.fmla $C_9H_{10}ClN$ MDL MFCD27922631
Mol.weight 167.64 CAS 935528-07-7

EN300-233952

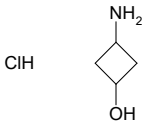

3-aminocyclobutan-1-ol hydrochloride

Mol.fmla $C_4H_{10}ClNO$ MDL MFCD12547215
Mol.weight 123.58 CAS

EN300-134359

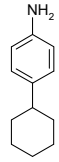

4-cyclohexylaniline

Mol.fmla $C_{12}H_{17}N$ MDL MFCD00001454
Mol.weight 175.28 CAS 6373-50-8

EN300-200103

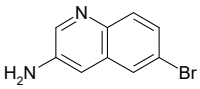

6-bromoquinolin-3-amine

Mol.fmla $C_9H_7BrN_2$ MDL MFCD09260429
Mol.weight 223.07 CAS

EN300-361747

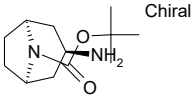

tert-butyl (1R,3R,5S)-3-amino-8-azabicyclo[3.2.1]octane-8-carboxylate

Mol.fmla $C_{12}H_{22}N_2O_2$ MDL MFCD18428077
Mol.weight 226.32 CAS

EN300-268846

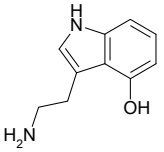

3-(2-aminoethyl)-1H-indol-4-ol

Mol.fmla $C_{10}H_{12}N_2O$ MDL MFCD09864072
Mol.weight 176.22 CAS 570-14-9

EN300-372905

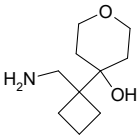

4-[1-(aminomethyl)cyclobutyl]oxan-4-ol

Mol.fmla $C_{10}H_{19}NO_2$ MDL MFCD21803957
Mol.weight 185.27 CAS 1499910-80-3

EN300-683228

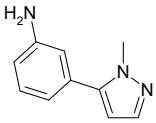

3-(1-methyl-1H-pyrazol-5-yl)aniline

Mol.fmla $C_{10}H_{11}N_3$ MDL MFCD09702400
Mol.weight 173.22 CAS

EN300-312201

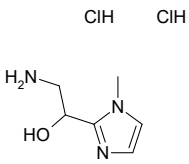

2-amino-1-(1-methyl-1H-imidazol-2-yl)ethan-1-ol dihydrochloride

Mol.fmla $C_6H_{13}Cl_2N_3O$ MDL MFCD11052943
Mol.weight 214.10 CAS

EN300-762818

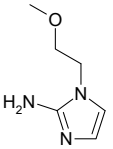

1-(2-methoxyethyl)-1H-imidazol-2-amine

Mol.fmla $C_6H_{11}N_3O$ MDL MFCD26097222
Mol.weight 141.17 CAS

EN300-783613

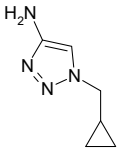

1-(cyclopropylmethyl)-1H-1,2,3-triazol-4-amine

Mol.fmla $C_6H_{10}N_4$ MDL MFCD21947626
Mol.weight 138.17 CAS 1499909-91-9

EN300-783926

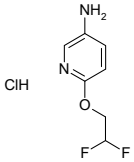

6-(2,2-difluoroethoxy)pyridin-3-amine hydrochloride

Mol.fmla $C_7H_9ClF_2N_2O$ MDL MFCD25371174
Mol.weight 210.61 CAS 1431962-78-5

EN300-651529

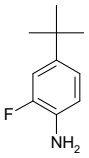

4-tert-butyl-2-fluoroaniline

Mol.fmla $C_{10}H_{14}FN$ MDL MFCD20483293
Mol.weight 167.23 CAS

EN300-103345

6-bromopyrido[2,3-d]pyrimidin-2-amine

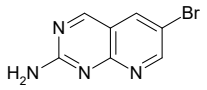

Mol.fmla $C_7H_5BrN_4$ MDL MFCD12400822
Mol.weight 225.05 CAS

EN300-1162559

rac-[(1R,2R)-2-(aminomethyl)cyclopropyl]methanol

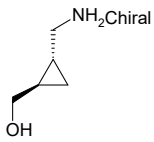

Mol.fmla $C_5H_{11}NO$ MDL
Mol.weight 101.15 CAS 17352-97-5

EN300-1277662

1-methyl-3-[(3-methylbutan-2-yl)oxy]-1H-pyrazol-4-amine

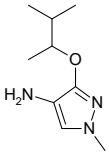

Mol.fmla $C_9H_{17}N_3O$ MDL MFCD30331079
Mol.weight 183.26 CAS 1698120-14-7

EN300-1294971

(3-phenylphenyl)methanamine

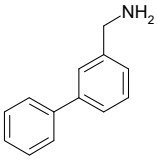

Mol.fmla $C_{13}H_{13}N$ MDL MFCD00270124
Mol.weight 183.26 CAS

EN300-1585897

4-amino-2-bromophenol

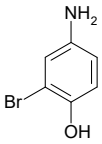

Mol.fmla C_6H_6BrNO MDL MFCD06656565
Mol.weight 188.02 CAS 16750-67-7

EN300-185502

7-methoxynaphthalen-1-amine

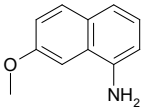

Mol.fmla $C_{11}H_{11}NO$ MDL MFCD08272073
Mol.weight 173.22 CAS

EN300-111407

(5-methoxypyrazin-2-yl)methanamine

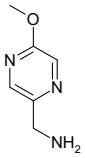

Mol.fmla $C_6H_9N_3O$ MDL MFCD13190163
Mol.weight 139.16 CAS

EN300-1720029

2-amino-6-nitrophenol

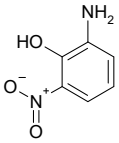

Mol.fmla $C_6H_6N_2O_3$ MDL MFCD02751769
Mol.weight 154.13 CAS 603-87-2

EN300-97590

2-amino-2-(cyclohex-3-en-1-yl)ethan-1-ol

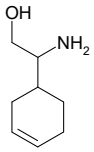

Mol.fmla $C_8H_{15}NO$ MDL MFCD12827208
Mol.weight 141.21 CAS 1183189-02-7

EN300-1260766

6-amino-1,3,5-triazine-2,4-diol

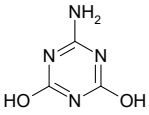

Mol.fmla $C_3H_4N_4O_2$ MDL MFCD00049046
Mol.weight 128.09 CAS 645-93-2

EN300-1461831

3-benzyl-1-methyl-1H-pyrazol-5-amine

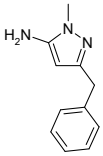

Mol.fmla $C_{11}H_{13}N_3$ MDL MFCD16302670
Mol.weight 187.25 CAS 92406-43-4

EN300-1863866

2-(4-ethoxy-3-methoxyphenyl)ethan-1-amine

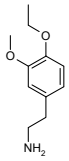

Mol.fmla $C_{11}H_{17}NO_2$ MDL MFCD00079756
Mol.weight 195.26 CAS

EN300-1851163

3-amino-3-(3,3-difluorocyclobutyl)propan-1-ol

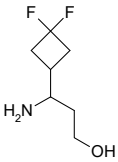

Mol.fmla $C_7H_{13}F_2NO$ MDL
Mol.weight 165.18 CAS 2228304-06-9

EN300-1948520

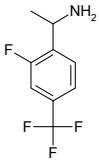

Mol.fmla $C_9H_9F_4N$ MDL MFCD18702338
Mol.weight 207.17 CAS 1098068-03-1

EN300-1933564

3-amino-3-(4,4-difluorocyclohexyl)propan-1-ol

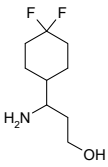

Mol.fmla $C_9H_{17}F_2NO$ MDL
Mol.weight 193.24 CAS 2228149-00-4

EN300-1952345

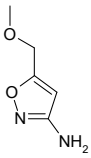

Mol.fmla $C_5H_8N_2O_2$ MDL MFCD19214053
Mol.weight 128.13 CAS 95312-49-5

EN300-1228907

1-(2,3-difluorophenyl)cyclohexan-1-amine

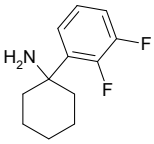

Mol.fmla $C_{12}H_{15}F_2N$ MDL MFCD19626932
Mol.weight 211.26 CAS 1343723-20-5

EN300-1849074

1-[3-chloro-4-(trifluoromethyl)phenyl]ethan-1-amine

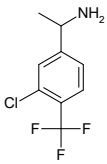

Mol.fmla $C_9H_9ClF_3N$ MDL MFCD18707647
Mol.weight 223.63 CAS 1270349-21-7

EN300-1934947

1-(4-chloro-2-fluorophenyl)cyclohexan-1-amine

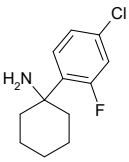

Mol.fmla $C_{12}H_{15}ClFN$ MDL MFCD23852838
Mol.weight 227.71 CAS 1501816-85-8

EN300-1983040

[1-(3-fluoropyridin-2-yl)cyclopropyl]methanamine

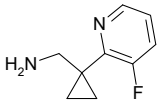

Mol.fmla $C_9H_{11}FN_2$ MDL MFCD26096805
Mol.weight 166.20 CAS

EN300-1850058

2-amino-1-(2-chloro-6-methoxyphenyl)ethan-1-ol

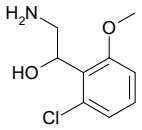

Mol.fmla $C_9H_{12}ClNO_2$ MDL
Mol.weight 201.65 CAS 1566570-49-7

EN300-1983130

2-(2-methyloxolan-3-yl)ethan-1-amine

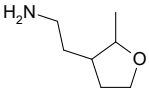

Mol.fmla $C_7H_{15}NO$ MDL MFCD24294034
Mol.weight 129.20 CAS 1548100-20-4

EN300-1829298

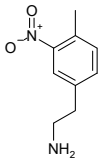

Mol.fmla $C_9H_{12}N_2O_2$ MDL MFCD22561064
Mol.weight 180.21 CAS 1388040-96-7

EN300-1828584

3-{bicyclo[2.2.1]heptan-2-yl}-1,2-oxazol-5-amine

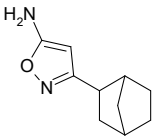

Mol.fmla $C_{10}H_{14}N_2O$ MDL MFCD14643251
Mol.weight 178.24 CAS 1250105-33-9

EN300-1848628

tert-butyl 2-(1-aminocyclopropyl)pyrrolidine-1-carboxylate

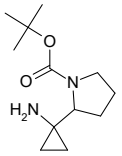

Mol.fmla $C_{12}H_{22}N_2O_2$ MDL MFCD28532943
Mol.weight 226.32 CAS 1781639-68-6

EN300-1879290

ethyl 3-amino-3-(4,4-difluorocyclohexyl)propanoate

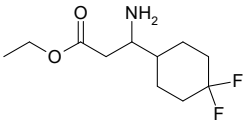

Mol.fmla $C_{11}H_{19}F_2NO_2$ MDL
Mol.weight 235.28 CAS 2138364-49-3

EN300-843552

(4-chlorophenyl)[2-fluoro-5-(trifluoromethyl)phenyl]methanamine

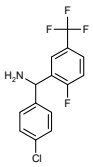

Mol.fmla $C_{14}H_{10}ClF_4N$ MDL
Mol.weight 303.69 CAS 1516284-69-7

EN300-6487619

thieno[3,2-b]pyridin-7-amine

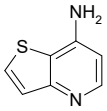

Mol.fmla $C_7H_6N_2S$ MDL MFCD09056748
Mol.weight 150.20 CAS

EN300-2983320

1-(4-ethoxyphenyl)-2,2,2-trifluoroethan-1-amine

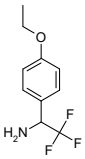

Mol.fmla $C_{10}H_{12}F_3NO$ MDL MFCD07384550
Mol.weight 219.21 CAS 1021078-64-7

EN300-1930139

ethyl 5-amino-2-bromopyridine-4-carboxylate

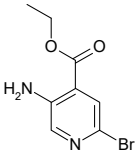

Mol.fmla $C_8H_9BrN_2O_2$ MDL MFCD28123954
Mol.weight 245.08 CAS

EN300-6511658

methyl 5-amino-2-(difluoromethoxy)benzoate

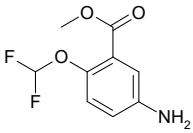

Mol.fmla $C_9H_9F_2NO_3$ MDL MFCD17276529
Mol.weight 217.17 CAS 632626-84-7

EN300-2008349

1-(oxetan-3-yl)ethan-1-amine

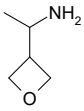

Mol.fmla $C_5H_{11}NO$ MDL MFCD26406835
Mol.weight 101.15 CAS

EN300-1215816

5-(2-aminoethyl)-1-methyl-1H,4H,5H-pyrazolo[3,4-d]pyrimidin-4-one hydrochloride

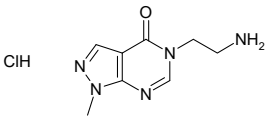

Mol.fmla $C_8H_{12}ClN_5O$ MDL
Mol.weight 229.67 CAS 2253632-45-8

EN300-6504515

methyl 3-aminobenzoate hydrochloride

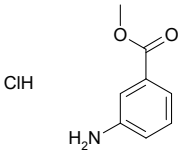

Mol.fmla $C_8H_{10}ClNO_2$ MDL MFCD11707248
Mol.weight 187.63 CAS

EN300-6745273

3-(tert-butoxy)-2-(prop-2-en-1-yl)cyclobutan-1-amine

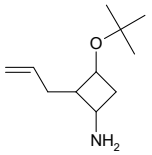

Mol.fmla $C_{11}H_{21}NO$ MDL
Mol.weight 183.30 CAS

EN300-6745327

5-(3-bromophenyl)-1,2,4-triazin-3-amine

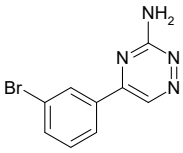

Mol.fmla $C_9H_7BrN_4$ MDL MFCD06739755
Mol.weight 251.09 CAS

EN300-6745361

[1-(4-bromophenyl)cycloheptyl]methanamine hydrochloride

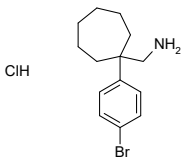

Mol.fmla $C_{14}H_{21}BrClN$ MDL
Mol.weight 318.69 CAS

EN300-6745409

(1R)-2-methoxy-1-(pyridin-2-yl)ethan-1-amine

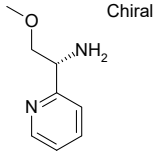

Mol.fmla $C_8H_{12}N_2O$ MDL MFCD18677267
Mol.weight 152.20 CAS 1269968-15-1

EN300-6489472

(3-bromo-4-methylpyridin-2-yl)methanamine hydrochloride

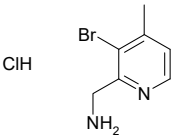

Mol.fmla $C_7H_{10}BrClN_2$ MDL
Mol.weight 237.53 CAS

EN300-6512889

rac-(1R,2R)-1-(2-methylpropyl)-2-phenylcyclopropan-1-amine hydrochloride

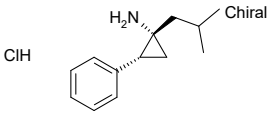

Mol.fmla $C_{13}H_{20}ClN$ MDL
Mol.weight 225.76 CAS

EN300-6745437

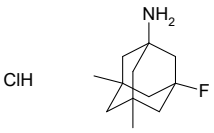

3-fluoro-5,7-dimethyladamantan-1-amine hydrochloride

Mol.fmla $C_{12}H_{21}ClFN$ MDL
Mol.weight 233.76 CAS

EN300-6745473

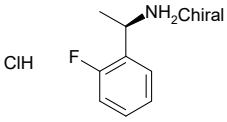

(1R)-1-(2-fluorophenyl)ethan-1-amine hydrochloride

Mol.fmla $C_8H_{11}ClFN$ MDL MFCD11101199
Mol.weight 175.63 CAS

EN300-6734234

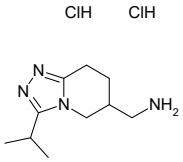

[3-(propan-2-yl)-5H,6H,7H,8H-[1,2,4]triazolo[4,3-a]pyridin-6-yl]methanamine dihydrochloride

Mol.fmla $C_{10}H_{20}Cl_2N_4$ MDL
Mol.weight 267.20 CAS

EN300-6745605

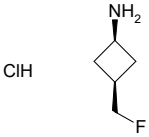

(1s,3s)-3-(fluoromethyl)cyclobutan-1-amine hydrochloride

Mol.fmla $C_5H_{11}ClFN$ MDL
Mol.weight 139.60 CAS

EN300-6745643

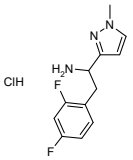

2-(2,4-difluorophenyl)-1-(1-methyl-1H-pyrazol-3-yl)ethan-1-amine hydrochloride

Mol.fmla $C_{12}H_{14}ClF_2N_3$ MDL
Mol.weight 273.72 CAS

EN300-6740487

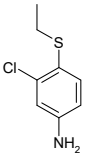

3-chloro-4-(ethylsulfanyl)aniline

Mol.fmla $C_8H_{10}ClNS$ MDL MFCD11136083
Mol.weight 187.69 CAS 19284-90-3

EN300-6740694

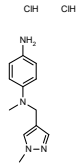

N1-methyl-N1-[(1-methyl-1H-pyrazol-4-yl)methyl]benzene-1,4-diamine dihydrochloride

Mol.fmla $C_{12}H_{18}Cl_2N_4$ MDL
Mol.weight 289.21 CAS

EN300-6740936

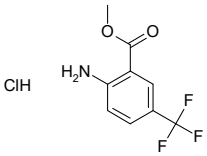

methyl 2-amino-5-(trifluoromethyl)benzoate hydrochloride

Mol.fmla $C_9H_9ClF_3NO_2$ MDL
Mol.weight 255.63 CAS

EN300-6741037

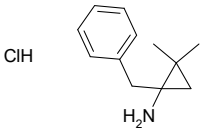

1-benzyl-2,2-dimethylcyclopropan-1-amine hydrochloride

Mol.fmla $C_{12}H_{18}ClN$ MDL
Mol.weight 211.74 CAS

EN300-6743033

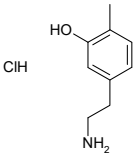

5-(2-aminoethyl)-2-methylphenol hydrochloride

Mol.fmla $C_9H_{14}ClNO$ MDL
Mol.weight 187.67 CAS

EN300-6746128

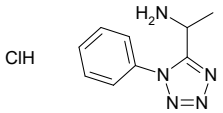

1-(1-phenyl-1H-1,2,3,4-tetrazol-5-yl)ethan-1-amine hydrochloride

Mol.fmla $C_9H_{12}ClN_5$ MDL
Mol.weight 225.68 CAS

EN300-6746144

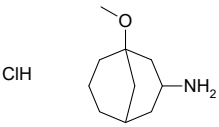

1-methoxybicyclo[3.3.1]nonan-3-amine hydrochloride

Mol.fmla $C_{10}H_{20}ClNO$ MDL
Mol.weight 205.73 CAS

EN300-6746175

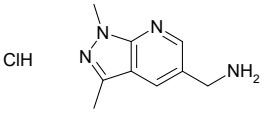

{1,3-dimethyl-1H-pyrazolo[3,4-b]pyridin-5-yl}methanamine hydrochloride

Mol.fmla $C_9H_{13}ClN_4$ MDL MFCD28893807
Mol.weight 212.68 CAS

EN300-6746178

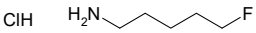

5-fluoropentan-1-amine hydrochloride

Mol.fmla $C_5H_{13}ClFN$ MDL
Mol.weight 141.62 CAS

EN300-6746206

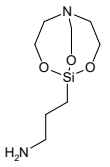

3-{2,8,9-trioxa-5-aza-1-silabicyclo[3.3.3]undecan-1-yl}propan-1-amine

Mol.fmla $C_9H_{20}N_2O_3Si$ MDL MFCD01750718
Mol.weight 232.36 CAS 17869-27-1

EN300-6743053

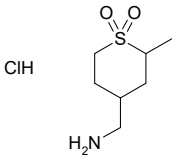

4-(aminomethyl)-2-methyl-1lambda6-thiane-1,1-dione hydrochloride

Mol.fmla $C_7H_{16}ClNO_2S$ MDL
Mol.weight 213.73 CAS

EN300-6743276

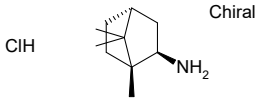

(1R,2R,4R)-1,7,7-trimethylbicyclo[2.2.1]heptan-2-amine hydrochloride

Mol.fmla $C_{10}H_{20}ClN$ MDL MFCD00066428
Mol.weight 189.73 CAS

EN300-6743280

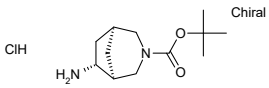

rac-tert-butyl (1R,5R,6S)-6-amino-3-azabicyclo[3.2.1]octane-3-carboxylate hydrochloride

Mol.fmla $C_{12}H_{23}ClN_2O_2$ MDL
Mol.weight 262.78 CAS

EN300-6743356

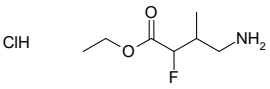

ethyl 4-amino-2-fluoro-3-methylbutanoate hydrochloride

Mol.fmla $C_7H_{15}ClFNO_2$ MDL
Mol.weight 199.65 CAS

EN300-6743785

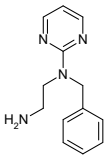

N-(2-aminoethyl)-N-benzylpyrimidin-2-amine

Mol.fmla $C_{13}H_{16}N_4$ MDL MFCD12853845
Mol.weight 228.30 CAS 1183731-32-9

EN300-6744072

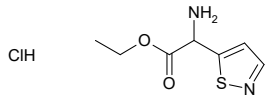

ethyl 2-amino-2-(1,2-thiazol-5-yl)acetate hydrochloride

Mol.fmla $C_7H_{11}ClN_2O_2S$ MDL
Mol.weight 222.69 CAS

EN300-6740586

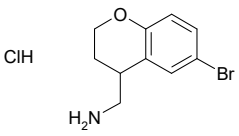

(6-bromo-3,4-dihydro-2H-1-benzopyran-4-yl)methanamine hydrochloride

Mol.fmla $C_{10}H_{13}BrClNO$ MDL
Mol.weight 278.58 CAS

EN300-6740680

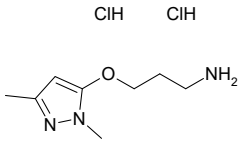

3-[(1,3-dimethyl-1H-pyrazol-5-yl)oxy]propan-1-amine dihydrochloride

Mol.fmla $C_8H_{17}Cl_2N_3O$ MDL
Mol.weight 242.15 CAS

EN300-6740725

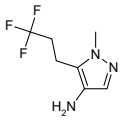

1-methyl-5-(3,3,3-trifluoropropyl)-1H-pyrazol-4-amine dihydrochloride

Mol.fmla $C_7H_{12}Cl_2F_3N_3$ MDL
Mol.weight 266.09 CAS

EN300-6740747

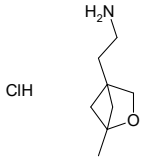

2-{1-methyl-2-oxabicyclo[2.1.1]hexan-4-yl}ethan-1-amine hydrochloride

Mol.fmla $C_8H_{16}ClNO$ MDL
Mol.weight 177.68 CAS

EN300-6740842

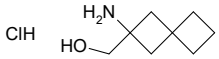

{2-aminospiro[3.3]heptan-2-yl}methanol hydrochloride

Mol.fmla $C_8H_{16}ClNO$ MDL
Mol.weight 177.68 CAS

EN300-6746286

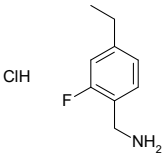

(4-ethyl-2-fluorophenyl)methanamine hydrochloride

Mol.fmla $C_9H_{13}ClFN$ MDL
Mol.weight 189.66 CAS

EN300-6744170

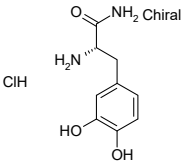

(2S)-2-amino-3-(3,4-dihydroxyphenyl)propanamide hydrochloride

Mol.fmla $C_9H_{13}ClN_2O_3$ MDL
Mol.weight 232.67 CAS 1246370-78-4

EN300-6745143

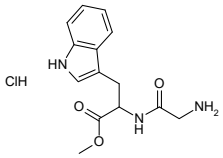

methyl 2-(2-aminoacetamido)-3-(1H-indol-3-yl)propanoate hydrochloride

Mol.fmla $C_{14}H_{18}ClN_3O_3$ MDL
Mol.weight 311.77 CAS

EN300-6745320

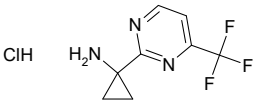

1-[4-(trifluoromethyl)pyrimidin-2-yl]cyclopropan-1-amine hydrochloride

Mol.fmla $C_8H_9ClF_3N_3$ MDL
Mol.weight 239.63 CAS

EN300-6745497

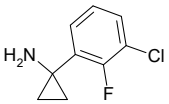

1-(3-chloro-2-fluorophenyl)cyclopropan-1-amine

Mol.fmla C_9H_9ClFN MDL MFCD11037200
Mol.weight 185.63 CAS

EN300-1966050

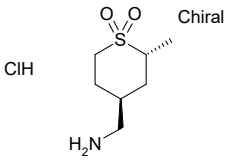

rac-(2R,4S)-4-(aminomethyl)-2-methyl-1lambda6-thiane-1,1-dione hydrochloride

Mol.fmla $C_7H_{16}ClNO_2S$ MDL
Mol.weight 213.73 CAS

EN300-6740909

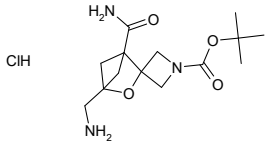

tert-butyl 4'-(aminomethyl)-1'-carbamoyl-3'-oxaspiro[azetidine-3,2'-bicyclo[2.1.1]hexane]-1-carboxylate hydrochloride

Mol.fmla $C_{14}H_{24}ClN_3O_4$ MDL
Mol.weight 333.82 CAS

EN300-6740914

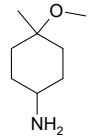

4-methoxy-4-methylcyclohexan-1-amine

Mol.fmla $C_8H_{17}NO$ MDL MFCD24038721
Mol.weight 143.23 CAS 1429902-65-7

EN300-6743032

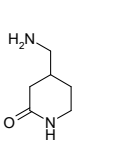

4-(aminomethyl)piperidin-2-one dihydrochloride

Mol.fmla $C_6H_{14}Cl_2N_2O$ MDL
Mol.weight 201.10 CAS

EN300-6743034

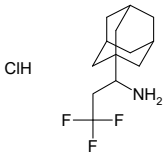

1-(adamantan-1-yl)-3,3,3-trifluoropropan-1-amine hydrochloride

Mol.fmla $C_{13}H_{21}ClF_3N$ MDL
Mol.weight 283.77 CAS

EN300-6746319

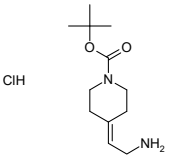

tert-butyl 4-(2-aminoethylidene)piperidine-1-carboxylate hydrochloride

Mol.fmla $C_{12}H_{23}ClN_2O_2$ MDL
Mol.weight 262.78 CAS

EN300-6746340

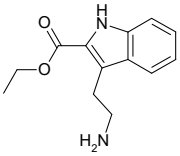

ethyl 3-(2-aminoethyl)-1H-indole-2-carboxylate hydrochloride

Mol.fmla $C_{13}H_{17}ClN_2O_2$ MDL
Mol.weight 268.75 CAS

EN300-6746347

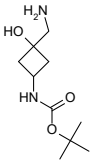

tert-butyl N-[3-(aminomethyl)-3-hydroxycyclobutyl]carbamate

Mol.fmla $C_{10}H_{20}N_2O_3$ MDL
Mol.weight 216.28 CAS

EN300-6746461

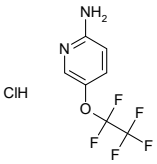

5-(pentafluoroethoxy)pyridin-2-amine hydrochloride

Mol.fmla $C_7H_6ClF_5N_2O$ MDL
Mol.weight 264.58 CAS

EN300-6746516

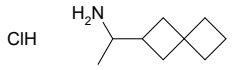

1-{spiro[3.3]heptan-2-yl}ethan-1-amine hydrochloride

Mol.fmla $C_9H_{18}ClN$ MDL
Mol.weight 175.70 CAS

EN300-6746518

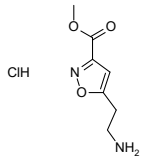

methyl 5-(2-aminoethyl)-1,2-oxazole-3-carboxylate hydrochloride

Mol.fmla $C_7H_{11}ClN_2O_3$ MDL
Mol.weight 206.63 CAS

EN300-6746594

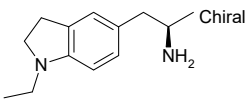

(2R)-1-(1-ethyl-2,3-dihydro-1H-indol-5-yl)propan-2-amine dihydrochloride

Mol.fmla $C_{13}H_{22}Cl_2N_2$ MDL
Mol.weight 277.24 CAS

EN300-6746620

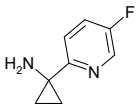

1-(5-fluoropyridin-2-yl)cyclopropan-1-amine dihydrochloride

Mol.fmla $C_8H_{11}Cl_2FN_2$ MDL MFCD22573771
Mol.weight 225.09 CAS

EN300-6745519

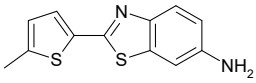

2-(5-methylthiophen-2-yl)-1,3-benzothiazol-6-amine

Mol.fmla $C_{12}H_{10}N_2S_2$ MDL MFCD21717634
Mol.weight 246.35 CAS

EN300-6745556

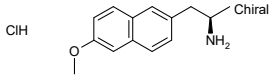

(2R)-1-(6-methoxynaphthalen-2-yl)propan-2-amine hydrochloride

Mol.fmla $C_{14}H_{18}ClNO$ MDL
Mol.weight 251.76 CAS

EN300-6745561

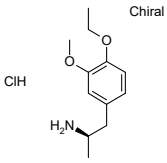

(2R)-1-(4-ethoxy-3-methoxyphenyl)propan-2-amine hydrochloride

Mol.fmla $C_{12}H_{20}ClNO_2$ MDL
Mol.weight 245.75 CAS

EN300-6745565

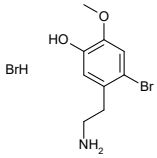

5-(2-aminoethyl)-4-bromo-2-methoxyphenol hydrobromide

Mol.fmla $C_9H_{13}Br_2NO_2$ MDL
Mol.weight 327.02 CAS

EN300-6745642

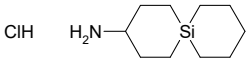

6-silaspiro[5.5]undecan-3-amine hydrochloride

Mol.fmla $C_{10}H_{22}ClNSi$ MDL MFCD24644652
Mol.weight 219.83 CAS 1330166-70-5

EN300-6745717

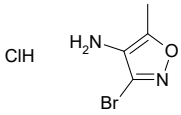

3-bromo-5-methyl-1,2-oxazol-4-amine hydrochloride

Mol.fmla $C_4H_6BrClN_2O$ MDL
Mol.weight 213.46 CAS

EN300-6745721

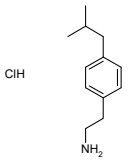

2-[4-(2-methylpropyl)phenyl]ethan-1-amine hydrochloride

Mol.fmla $C_{12}H_{20}ClN$ MDL
Mol.weight 213.75 CAS

EN300-6745744

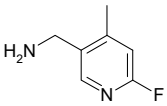

(6-fluoro-4-methylpyridin-3-yl)methanamine

Mol.fmla $C_7H_9FN_2$ MDL MFCD22547044
Mol.weight 140.16 CAS 1393566-13-6

EN300-6745807

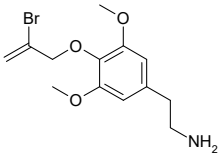

2-{4-[(2-bromoprop-2-en-1-yl)oxy]-3,5-dimethoxyphenyl}ethan-1-amine

Mol.fmla $C_{13}H_{18}BrNO_3$ MDL MFCD12829239
Mol.weight 316.20 CAS 1183405-97-1

EN300-6745918

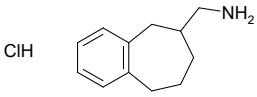

{6,7,8,9-tetrahydro-5H-benzo[7]annulen-6-yl}methanamine hydrochloride

Mol.fmla $C_{12}H_{18}ClN$ MDL
Mol.weight 211.74 CAS

EN300-6745998

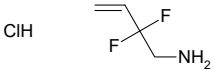

2,2-difluorobut-3-en-1-amine hydrochloride

Mol.fmla $C_4H_8ClF_2N$ MDL
Mol.weight 143.56 CAS

EN300-6746077

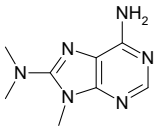

N8,N8,9-trimethyl-9H-purine-6,8-diamine

Mol.fmla $C_8H_{12}N_6$ MDL MFCD20701590
Mol.weight 192.23 CAS 352227-13-5

EN300-6746185

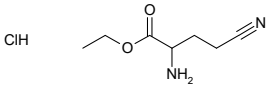

ethyl 2-amino-4-cyanobutanoate hydrochloride

Mol.fmla $C_7H_{13}ClN_2O_2$ MDL
Mol.weight 192.65 CAS

EN300-6745711

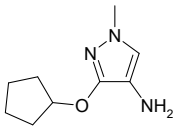

3-(cyclopentyloxy)-1-methyl-1H-pyrazol-4-amine hydrochloride

Mol.fmla $C_9H_{16}ClN_3O$ MDL MFCD25371465
Mol.weight 217.70 CAS 1431966-45-8

EN300-6745812

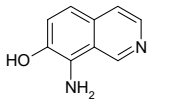

8-aminoisoquinolin-7-ol dihydrobromide

Mol.fmla $C_9H_{10}Br_2N_2O$ MDL
Mol.weight 322.00 CAS

EN300-6745838

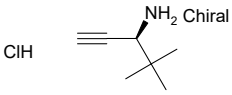

rel-(3R)-4,4-dimethylpent-1-yn-3-amine hydrochloride

Mol.fmla $C_7H_{14}ClN$ MDL
Mol.weight 147.65 CAS

EN300-6745863

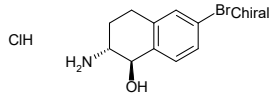

rac-(1R,2R)-2-amino-6-bromo-1,2,3,4-tetrahydronaphthalen-1-ol hydrochloride

Mol.fmla $C_{10}H_{13}BrClNO$ MDL
Mol.weight 278.58 CAS

EN300-6745897

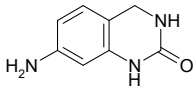

7-amino-1,2,3,4-tetrahydroquinazolin-2-one

Mol.fmla $C_8H_9N_3O$ MDL MFCD22191694
Mol.weight 163.18 CAS

EN300-6745917

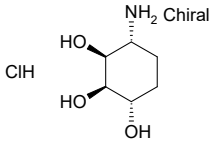

rac-(1R,2S,3R,4S)-4-aminocyclohexane-1,2,3-triol hydrochloride

Mol.fmla $C_6H_{14}ClNO_3$ MDL
Mol.weight 183.64 CAS

EN300-6745997

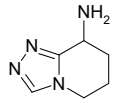

5H,6H,7H,8H-[1,2,4]triazolo[4,3-a]pyridin-8-amine dihydrochloride

Mol.fmla $C_6H_{12}Cl_2N_4$ MDL
Mol.weight 211.10 CAS

EN300-6746239

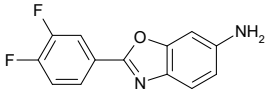

2-(3,4-difluorophenyl)-1,3-benzoxazol-6-amine

Mol.fmla $C_{13}H_8F_2N_2O$ MDL MFCD10695877
Mol.weight 246.22 CAS

EN300-6746247

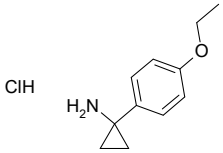

1-(4-ethoxyphenyl)cyclopropan-1-amine hydrochloride

Mol.fmla $C_{11}H_{16}ClNO$ MDL
Mol.weight 213.71 CAS

EN300-6746320

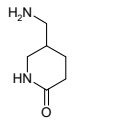

5-(aminomethyl)piperidin-2-one dihydrochloride

Mol.fmla $C_6H_{14}Cl_2N_2O$ MDL
Mol.weight 201.10 CAS

EN300-6746326

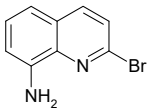

2-bromoquinolin-8-amine

Mol.fmla $C_9H_7BrN_2$ MDL MFCD28338688
Mol.weight 223.07 CAS 1312835-41-8

EN300-6746521

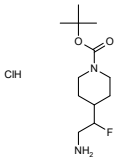

tert-butyl 4-(2-amino-1-fluoroethyl)piperidine-1-carboxylate hydrochloride

Mol.fmla $C_{12}H_{24}ClFN_2O_2$ MDL
Mol.weight 282.79 CAS

EN300-6746621

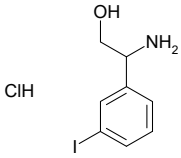

2-amino-2-(3-iodophenyl)ethan-1-ol hydrochloride

Mol.fmla $C_8H_{11}ClINO$ MDL MFCD28400086
Mol.weight 299.54 CAS

EN300-6746633

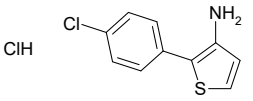

2-(4-chlorophenyl)thiophen-3-amine hydrochloride

Mol.fmla $C_{10}H_9Cl_2NS$ MDL
Mol.weight 246.16 CAS 1318073-64-1

EN300-6746647

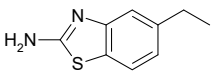

5-ethyl-1,3-benzothiazol-2-amine

Mol.fmla $C_9H_{10}N_2S$ MDL MFCD05664562
Mol.weight 178.26 CAS

EN300-3011097

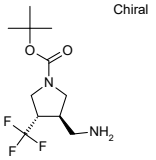

rac-tert-butyl (3R,4S)-3-(aminomethyl)-4-(trifluoromethyl)pyrrolidine-1-carboxylate

Mol.fmla $C_{11}H_{19}F_3N_2O_2$ MDL
Mol.weight 268.28 CAS

EN300-6454477

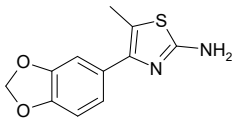

4-(1,3-dioxaindan-5-yl)-5-methyl-1,3-thiazol-2-amine

Mol.fmla $C_{11}H_{10}N_2O_2S$ MDL MFCD09907504
Mol.weight 234.28 CAS

EN300-6487259

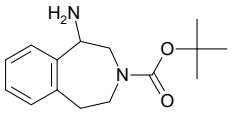

tert-butyl 1-amino-2,3,4,5-tetrahydro-1H-3-benzazepine-3-carboxylate

Mol.fmla $C_{15}H_{22}N_2O_2$ MDL MFCD22397214
Mol.weight 262.35 CAS 1824100-89-1

EN300-6494027

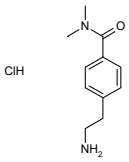

4-(2-aminoethyl)-N,N-dimethylbenzamide hydrochloride

Mol.fmla $C_{11}H_{17}ClN_2O$ MDL MFCD22201090
Mol.weight 228.72 CAS

EN300-6746741

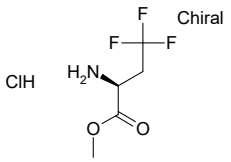

rel-methyl (2R)-2-amino-4,4,4-trifluorobutanoate hydrochloride

Mol.fmla $C_5H_9ClF_3NO_2$ MDL
Mol.weight 207.58 CAS

EN300-6746793

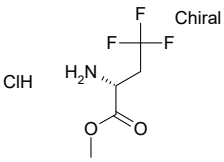

rel-methyl (2R)-2-amino-4,4,4-trifluorobutanoate hydrochloride

Mol.fmla $C_5H_9ClF_3NO_2$ MDL
Mol.weight 207.58 CAS

EN300-6746796

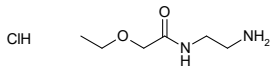

N-(2-aminoethyl)-2-ethoxyacetamide hydrochloride

Mol.fmla $C_6H_{15}ClN_2O_2$ MDL
Mol.weight 182.65 CAS

EN300-6746845

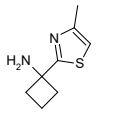

1-(4-methyl-1,3-thiazol-2-yl)cyclobutan-1-amine dihydrochloride

Mol.fmla $C_8H_{14}Cl_2N_2S$ MDL
Mol.weight 241.18 CAS

EN300-6746907

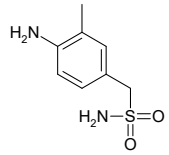

(4-amino-3-methylphenyl)methanesulfonamide

Mol.fmla $C_8H_{12}N_2O_2S$ MDL MFCD24627310
Mol.weight 200.26 CAS 915192-30-2

EN300-6748115

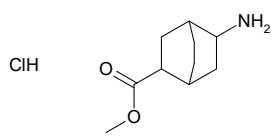

methyl 5-aminobicyclo[2.2.2]octane-2-carboxylate hydrochloride

Mol.fmla $C_{10}H_{18}ClNO_2$ MDL
Mol.weight 219.71 CAS

EN300-6748120

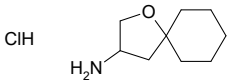

1-oxaspiro[4.5]decan-3-amine hydrochloride

Mol.fmla $C_9H_{18}ClNO$ MDL MFCD13026779
Mol.weight 191.70 CAS

EN300-6748156

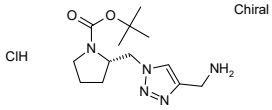

tert-butyl (2S)-2-{[4-(aminomethyl)-1H-1,2,3-triazol-1-yl]methyl}pyrrolidine-1-carboxylate hydrochloride

Mol.fmla $C_{13}H_{24}ClN_5O_2$ MDL
Mol.weight 317.82 CAS

EN300-6748205

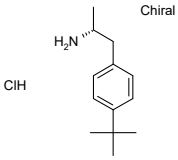

(2R)-1-(4-tert-butylphenyl)propan-2-amine hydrochloride

Mol.fmla $C_{13}H_{22}ClN$ MDL
Mol.weight 227.78 CAS

EN300-6748244

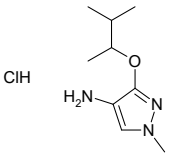

1-methyl-3-[(3-methylbutan-2-yl)oxy]-1H-pyrazol-4-amine hydrochloride

Mol.fmla $C_9H_{18}ClN_3O$ MDL
Mol.weight 219.72 CAS

EN300-6748284

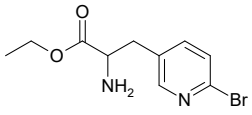

ethyl 2-amino-3-(6-bromopyridin-3-yl)propanoate

Mol.fmla $C_{10}H_{13}BrN_2O_2$ MDL MFCD09922096
Mol.weight 273.13 CAS

EN300-6504596

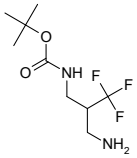

tert-butyl N-[3-amino-2-(trifluoromethyl)propyl]carbamate

Mol.fmla $C_9H_{17}F_3N_2O_2$ MDL MFCD28024201
Mol.weight 242.24 CAS 1697880-07-1

EN300-177578

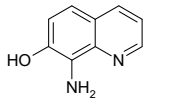

8-aminoquinolin-7-ol dihydrobromide

Mol.fmla $C_9H_{10}Br_2N_2O$ MDL
Mol.weight 322.00 CAS

EN300-6743135

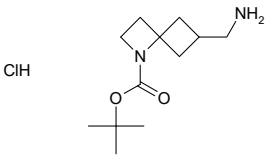

tert-butyl 6-(aminomethyl)-1-azaspiro[3.3]heptane-1-carboxylate hydrochloride

Mol.fmla $C_{12}H_{23}ClN_2O_2$ MDL
Mol.weight 262.78 CAS

EN300-6743197

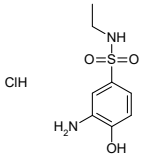

3-amino-N-ethyl-4-hydroxybenzene-1-sulfonamide hydrochloride

Mol.fmla $C_8H_{13}ClN_2O_3S$ MDL
Mol.weight 252.72 CAS

EN300-6743291

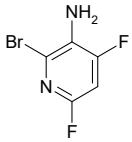

2-bromo-4,6-difluoropyridin-3-amine

Mol.fmla $C_5H_3BrF_2N_2$ MDL MFCD29760568
Mol.weight 208.99 CAS 1935454-68-4

EN300-6743346

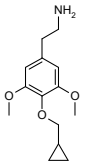

2-[4-(cyclopropylmethoxy)-3,5-dimethoxyphenyl]ethan-1-amine

Mol.fmla $C_{14}H_{21}NO_3$ MDL MFCD12870987
Mol.weight 251.33 CAS 207740-23-6

EN300-6743370

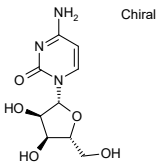

4-amino-1-[(2R,3R,4S,5R)-3,4-dihydroxy-5-(hydroxymethyl)oxolan-2-yl]-1,2-dihydropyrimidin-2-one

Mol.fmla $C_9H_{13}N_3O_5$ MDL MFCD00006545
Mol.weight 243.22 CAS 65-46-3

EN300-184125

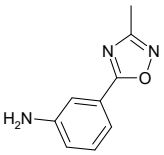

3-(3-methyl-1,2,4-oxadiazol-5-yl)aniline

Mol.fmla $C_9H_9N_3O$ MDL MFCD09971311
Mol.weight 175.19 CAS

EN300-49709

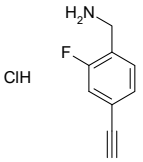

(4-ethynyl-2-fluorophenyl)methanamine hydrochloride

Mol.fmla C_9H_9ClFN MDL
Mol.weight 185.63 CAS

EN300-6743453

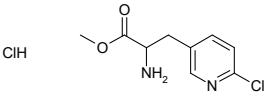

methyl 2-amino-3-(6-chloropyridin-3-yl)propanoate hydrochloride

Mol.fmla $C_9H_{12}Cl_2N_2O_2$ MDL
Mol.weight 251.11 CAS

EN300-6743909

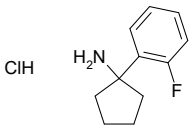

1-(2-fluorophenyl)cyclopentan-1-amine hydrochloride

Mol.fmla $C_{11}H_{15}ClFN$ MDL MFCD16295316
Mol.weight 215.70 CAS 1225335-98-7

EN300-249768

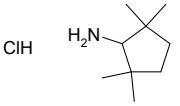

2,2,5,5-tetramethylcyclopentan-1-amine hydrochloride

Mol.fmla $C_9H_{20}ClN$ MDL
Mol.weight 177.72 CAS

EN300-253426

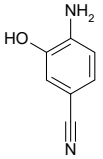

4-amino-3-hydroxybenzonitrile

Mol.fmla $C_7H_6N_2O$ MDL MFCD06657033
Mol.weight 134.14 CAS

EN300-303374

1-cycloheptylpropan-1-amine

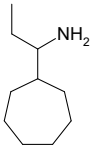

Mol.fmla $C_{10}H_{21}N$ MDL MFCD20958555
Mol.weight 155.29 CAS 1489090-01-8

EN300-1246609

2-(furan-3-yl)pyrimidin-4-amine

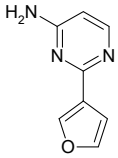

Mol.fmla $C_8H_7N_3O$ MDL MFCD12032643
Mol.weight 161.16 CAS 1159817-02-3

EN300-1254288

(4-methoxyoxan-4-yl)methanamine hydrochloride

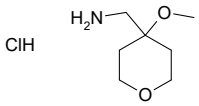

Mol.fmla $C_7H_{16}ClNO_2$ MDL MFCD26406717
Mol.weight 181.66 CAS

EN300-1265970

rac-(1R,2S,3R,5R,6S)-6-aminobicyclo[3.2.0]heptane-2,3-diol hydrochloride

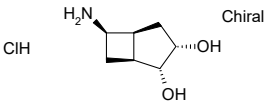

Mol.fmla $C_7H_{14}ClNO_2$ MDL
Mol.weight 179.65 CAS

EN300-6736851

rac-tert-butyl N-[(1R,2R)-2-(aminomethyl)cyclopropyl]carbamate

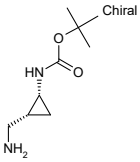

Mol.fmla $C_9H_{18}N_2O_2$ MDL
Mol.weight 186.26 CAS

EN300-1440329

1-(2,2,2-trifluoroethyl)-1H-1,3-benzodiazol-5-amine

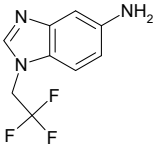

Mol.fmla $C_9H_8F_3N_3$ MDL MFCD16769371
Mol.weight 215.18 CAS 1250199-46-2

EN300-2210126

(1-ethylcycloheptyl)methanamine

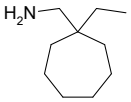

Mol.fmla $C_{10}H_{21}N$ MDL MFCD21197499
Mol.weight 155.29 CAS 1466320-70-6

EN300-2956555

rac-[(1R,2R)-2-(1-methyl-1H-pyrazol-4-yl)cyclopropyl]methanamine dihydrochloride

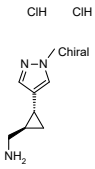

Mol.fmla $C_8H_{15}Cl_2N_3$ MDL
Mol.weight 224.13 CAS

EN300-6740402

4-cyclobutyl-1,2-oxazol-5-amine

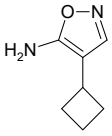

Mol.fmla $C_7H_{10}N_2O$ MDL
Mol.weight 138.17 CAS 1779920-94-3

EN300-6740441

4-fluoro-4-methylpentan-1-amine hydrochloride

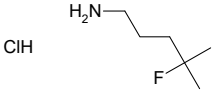

Mol.fmla $C_6H_{15}ClFN$ MDL
Mol.weight 155.64 CAS

EN300-6740474

rac-[(2R,4S)-2-methylthian-4-yl]methanamine hydrochloride

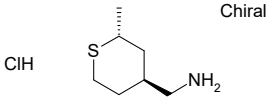

Mol.fmla $C_7H_{16}ClNS$ MDL
Mol.weight 181.73 CAS

EN300-6740478

[(2S,4S)-4-methoxy-1-(4-methylpyrimidin-2-yl)pyrrolidin-2-yl]methanamine dihydrochloride

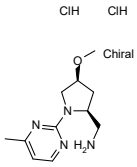

Mol.fmla $C_{11}H_{20}Cl_2N_4O$ MDL
Mol.weight 295.21 CAS

EN300-6744182

[4-(butan-2-yl)phenyl]methanamine hydrochloride

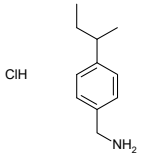

Mol.fmla $C_{11}H_{18}ClN$ MDL
Mol.weight 199.73 CAS

EN300-6744184

(2R)-1-(2,3-dihydro-1,4-benzodioxin-6-yl)propan-2-amine hydrochloride

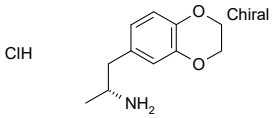

Mol.fmla $C_{11}H_{16}ClNO_2$ MDL
Mol.weight 229.71 CAS

EN300-6744209

2-(4-aminophenyl)-1lambda6,2,6-thiadiazinane-1,1-dione

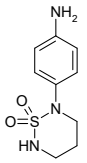

Mol.fmla $C_9H_{13}N_3O_2S$ MDL
Mol.weight 227.29 CAS

EN300-6744239

2-(benzyloxy)-4-methylcyclohexan-1-amine

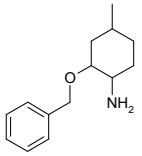

Mol.fmla $C_{14}H_{21}NO$ MDL MFCD09734129
Mol.weight 219.33 CAS 1014067-13-0

EN300-3070594

[1,3]thiazolo[5,4-d]pyrimidin-2-amine

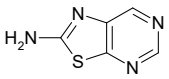

Mol.fmla $C_5H_4N_4S$ MDL MFCD11847802
Mol.weight 152.18 CAS

EN300-4262404

tert-butyl 3-(aminomethyl)-2,2-dimethylpyrrolidine-1-carboxylate

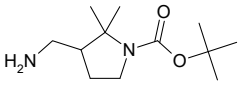

Mol.fmla $C_{12}H_{24}N_2O_2$ MDL MFCD28613734
Mol.weight 228.34 CAS 1780767-79-4

EN300-4765762

(2R)-1-phenylbutan-2-amine

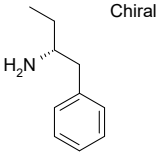

Mol.fmla $C_{10}H_{15}N$ MDL MFCD09256641
Mol.weight 149.24 CAS 30543-89-6

EN300-2982401

1,3,3-trimethylpiperidin-4-amine

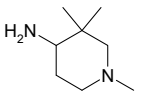

Mol.fmla $C_8H_{18}N_2$ MDL MFCD22070761
Mol.weight 142.25 CAS

EN300-2996456

7-methoxyquinolin-8-amine

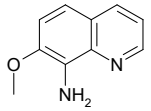

Mol.fmla $C_{10}H_{10}N_2O$ MDL MFCD18452213
Mol.weight 174.20 CAS

EN300-3004929

(6-methoxy-2-methylpyridin-3-yl)methanamine

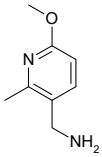

Mol.fmla $C_8H_{12}N_2O$ MDL MFCD18254388
Mol.weight 152.20 CAS

EN300-4258796

methyl 5-amino-6-bromopyridine-3-carboxylate

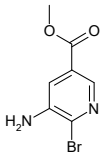

Mol.fmla $C_7H_7BrN_2O_2$ MDL MFCD13185040
Mol.weight 231.05 CAS

EN300-4266543

[2-(4-fluorophenyl)-5-methyl-1,3-oxazol-4-yl]methanamine

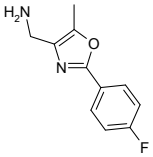

Mol.fmla $C_{11}H_{11}FN_2O$ MDL MFCD08457275
Mol.weight 206.22 CAS 1048917-47-0

EN300-5365945

2-nitro-3-(propan-2-yloxy)aniline

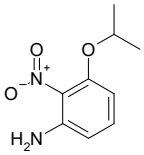

Mol.fmla $C_9H_{12}N_2O_3$ MDL MFCD23994141
Mol.weight 196.21 CAS 1369909-03-4

EN300-2838484

3-(1-fluoroethyl)aniline

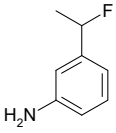

Mol.fmla $C_8H_{10}FN$ MDL MFCD26727939
Mol.weight 139.17 CAS 1545252-70-7

EN300-2941583

tert-butyl 4-aminopentanoate hydrochloride

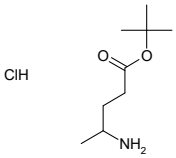

Mol.fmla $C_9H_{20}ClNO_2$ MDL
Mol.weight 209.72 CAS

EN300-247345

6-(pentafluoro-lambda6-sulfanyl)-1,3-benzothiazol-2-amine

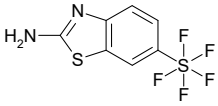

Mol.fmla $C_7H_5F_5N_2S_2$ MDL
Mol.weight 276.25 CAS 2092468-21-6

EN300-130400

(2R,3R,4S,5R)-2-(6-amino-2-chloro-9H-purin-9-yl)-5-(hydroxymethyl)oxolane-3,4-diol

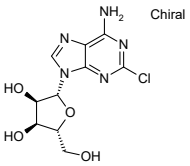

Mol.fmla $C_{10}H_{12}ClN_5O_4$ MDL MFCD00005734
Mol.weight 301.69 CAS 146-77-0

EN300-181910

methyl 5-aminoisoquinoline-8-carboxylate

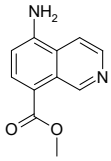

Mol.fmla $C_{11}H_{10}N_2O_2$ MDL MFCD22376755
Mol.weight 202.21 CAS

EN300-749595

2-(3-bromopyridin-2-yl)ethan-1-amine

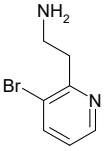

Mol.fmla $C_7H_9BrN_2$ MDL MFCD08450416
Mol.weight 201.07 CAS

EN300-1254311

(1-methyl-1H-imidazol-2-yl)methanamine hydrochloride

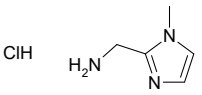

Mol.fmla $C_5H_{10}ClN_3$ MDL MFCD16036062
Mol.weight 147.61 CAS

EN300-1265432

3-(2-methoxyphenoxy)-3-phenylpropan-1-amine hydrochloride

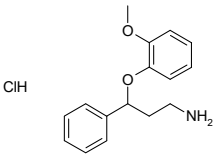

Mol.fmla $C_{16}H_{20}ClNO_2$ MDL MFCD11974336
Mol.weight 293.80 CAS 57226-66-1

EN300-1266373

[1-(2H-1,2,3-triazol-2-yl)cyclopropyl]methanamine

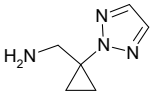

Mol.fmla $C_6H_{10}N_4$ MDL
Mol.weight 138.17 CAS

EN300-1722016

6-chloro-[1,2,4]triazolo[4,3-a]pyridin-3-amine

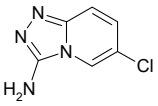

Mol.fmla $C_6H_5ClN_4$ MDL MFCD11847685
Mol.weight 168.59 CAS 1378482-27-9

EN300-2094653

4-(3-methylphenyl)aniline hydrochloride

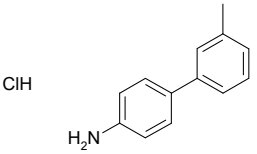

Mol.fmla $C_{13}H_{14}ClN$ MDL MFCD06739431
Mol.weight 219.72 CAS

EN300-6746625

[5-(aminomethyl)-1H-1,2,4-triazol-3-yl](cyclopropyl)methanol hydrochloride

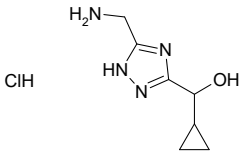

Mol.fmla $C_7H_{13}ClN_4O$ MDL
Mol.weight 204.66 CAS

EN300-6746627

2-(4-cyclopropylphenyl)ethan-1-amine hydrochloride

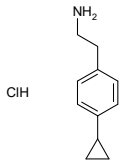

Mol.fmla $C_{11}H_{16}ClN$ MDL MFCD25458305
Mol.weight 197.71 CAS

EN300-6746634

5-amino-1,2,3,4-tetrahydro-2,7-naphthyridin-1-one hydrochloride

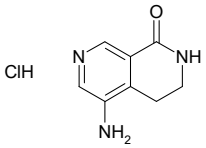

Mol.fmla $C_8H_{10}ClN_3O$ MDL
Mol.weight 199.64 CAS

EN300-6746638

(1S)-1-(4-methoxy-3-nitrophenyl)ethan-1-amine hydrochloride

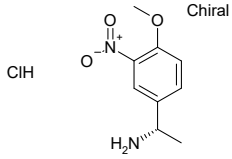

Mol.fmla $C_9H_{13}ClN_2O_3$ MDL MFCD24428587
Mol.weight 232.67 CAS

EN300-6746729

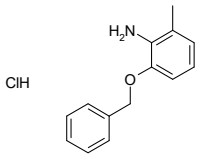

2-(benzyloxy)-6-methylaniline hydrochloride

Mol.fmla $C_{14}H_{16}ClNO$ MDL
Mol.weight 249.74 CAS

EN300-6746738

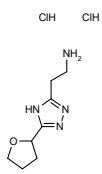

2-[5-(oxolan-2-yl)-4H-1,2,4-triazol-3-yl]ethan-1-amine dihydrochloride

Mol.fmla $C_8H_{16}Cl_2N_4O$ MDL
Mol.weight 255.15 CAS

EN300-6746739

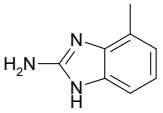

4-methyl-1H-1,3-benzodiazol-2-amine

Mol.fmla $C_8H_9N_3$ MDL MFCD13188622
Mol.weight 147.18 CAS 171082-91-0

EN300-344957

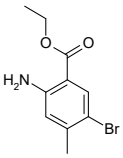

ethyl 2-amino-5-bromo-4-methylbenzoate

Mol.fmla $C_{10}H_{12}BrNO_2$ MDL MFCD23379699
Mol.weight 258.12 CAS 1476761-80-4

EN300-365575

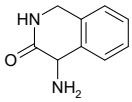

4-amino-1,2,3,4-tetrahydroisoquinolin-3-one dihydrobromide

Mol.fmla $C_9H_{12}Br_2N_2O$ MDL MFCD27923426
Mol.weight 324.02 CAS

EN300-1605769

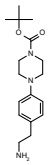

tert-butyl 4-[4-(2-aminoethyl)phenyl]piperazine-1-carboxylate

Mol.fmla $C_{17}H_{27}N_3O_2$ MDL MFCD28969332
Mol.weight 305.42 CAS

EN300-1663607

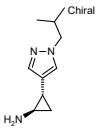

rac-(1R,2S)-2-[1-(2-methylpropyl)-1H-pyrazol-4-yl]cyclopropan-1-amine dihydrochloride

Mol.fmla $C_{10}H_{19}Cl_2N_3$ MDL
Mol.weight 252.19 CAS

EN300-6746774

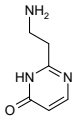

2-(2-aminoethyl)-3,4-dihydropyrimidin-4-one dihydrochloride

Mol.fmla $C_6H_{11}Cl_2N_3O$ MDL
Mol.weight 212.08 CAS

EN300-6746778

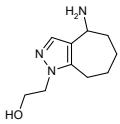

2-{4-amino-1H,4H,5H,6H,7H,8H-cyclohepta[c]pyrazol-1-yl}ethan-1-ol dihydrochloride

Mol.fmla $C_{10}H_{19}Cl_2N_3O$ MDL
Mol.weight 268.19 CAS

EN300-6746788

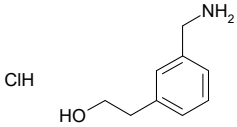

2-[3-(aminomethyl)phenyl]ethan-1-ol hydrochloride

Mol.fmla $C_9H_{14}ClNO$ MDL
Mol.weight 187.67 CAS

EN300-6746834

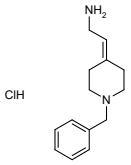

2-(1-benzylpiperidin-4-ylidene)ethan-1-amine hydrochloride

Mol.fmla $C_{14}H_{21}ClN_2$ MDL
Mol.weight 252.79 CAS

EN300-6746840

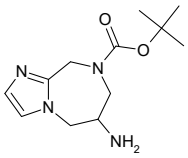

tert-butyl 6-amino-5H,6H,7H,8H,9H-imidazo[1,2-a][1,4]diazepine-8-carboxylate

Mol.fmla $C_{12}H_{20}N_4O_2$ MDL
Mol.weight 252.32 CAS

EN300-6746877

Secondary Amines

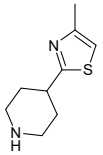

Mol.fmla $C_9H_{14}N_2S$ MDL MFCD09891548
Mol.weight 182.29 CAS 933701-74-7

EN300-62555

7-bromo-1,2,3,4-tetrahydroisoquinoline hydrochloride

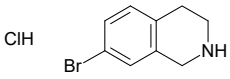

Mol.fmla $C_9H_{11}BrClN$ MDL MFCD03094742
Mol.weight 248.55 CAS 220247-73-4

EN300-205994

3-(3-fluorophenoxy)azetidine hydrochloride

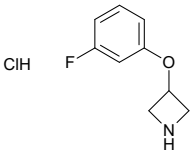

Mol.fmla $C_9H_{11}ClFNO$ MDL MFCD07774228
Mol.weight 203.65 CAS 1236861-75-8

EN300-234768

(morpholin-3-yl)methanol

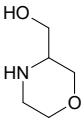

Mol.fmla $C_5H_{11}NO_2$ MDL MFCD04038650
Mol.weight 117.15 CAS 106910-83-2

EN300-154201

rac-(3aR,7aR)-octahydro-1H-pyrrolo[3,4-c]pyridin-1-one

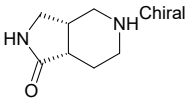

Mol.fmla $C_7H_{12}N_2O$ MDL MFCD30011418
Mol.weight 140.19 CAS 868585-36-8

EN300-264304

4-(4-ethyl-1,3-thiazol-2-yl)piperidine

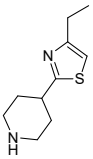

Mol.fmla $C_{10}H_{16}N_2S$ MDL MFCD09891550
Mol.weight 196.32 CAS 1017250-65-5

EN300-62612

(1R,4R)-2-oxa-5-azabicyclo[2.2.1]heptane hydrochloride

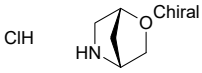

Mol.fmla $C_5H_{10}ClNO$ MDL MFCD01321291
Mol.weight 135.59 CAS

EN300-321789

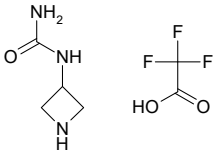

Mol.fmla $C_6H_{10}F_3N_3O_3$ MDL
Mol.weight 229.16 CAS

EN300-6746622

2-chloro-5-(pyrrolidin-2-yl)pyridine

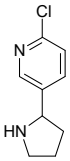

Mol.fmla $C_9H_{11}ClN_2$ MDL MFCD18250065
Mol.weight 182.65 CAS

EN300-1983828

3-(4-bromophenoxy)azetidine

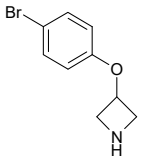

Mol.fmla $C_9H_{10}BrNO$ MDL MFCD09861916
Mol.weight 228.09 CAS

EN300-1913368

ethyl 2,3-dihydro-1H-indole-3-carboxylate hydrochloride

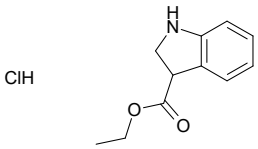

Mol.fmla $C_{11}H_{14}ClNO_2$ MDL MFCD26406255
Mol.weight 227.69 CAS 1158918-79-6

EN300-6746624

3-(3-methoxyphenyl)azetidine; trifluoroacetic acid

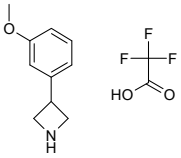

Mol.fmla $C_{12}H_{14}F_3NO_3$ MDL
Mol.weight 277.25 CAS 1443239-04-0

EN300-6744482

(1S,4S)-2-(propan-2-yl)-2,5-diazabicyclo[2.2.1]heptane dihydrochloride

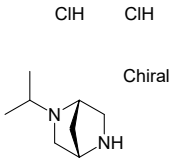

Mol.fmla $C_8H_{18}Cl_2N_2$ MDL MFCD28892145
Mol.weight 213.15 CAS 1195065-06-5

EN300-6745141

5-(propan-2-yl)-1,4-oxazepane hydrochloride

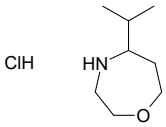

Mol.fmla $C_8H_{18}ClNO$ MDL
Mol.weight 179.69 CAS

EN300-6745382

4-(pyrrolidin-3-yl)quinazoline

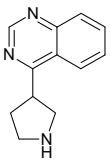

Mol.fmla $C_{12}H_{13}N_3$ MDL
Mol.weight 199.26 CAS 1539924-77-0

EN300-6733183

(4r,6r)-6-(1H-imidazol-2-yl)-1-azaspiro[3.3]heptane dihydrochloride

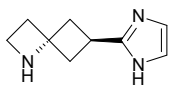

Mol.fmla $C_9H_{15}Cl_2N_3$ MDL
Mol.weight 236.15 CAS

EN300-6745493

6-methoxy-2-azaspiro[3.3]heptane hydrochloride

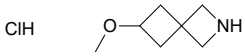

Mol.fmla $C_7H_{14}ClNO$ MDL MFCD28501414
Mol.weight 163.65 CAS

EN300-6745495

3-(azetidin-3-yl)-4-methyl-1,2-oxazole hydrochloride

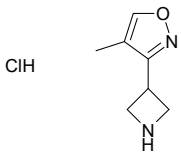

Mol.fmla $C_7H_{11}ClN_2O$ MDL
Mol.weight 174.63 CAS

EN300-6739211

3-(3-fluorophenyl)azetidin-3-ol hydrochloride

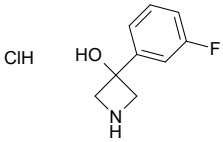

Mol.fmla $C_9H_{11}ClFNO$ MDL
Mol.weight 203.65 CAS

EN300-6740240

rac-(3R,4S)-4-(piperazin-1-yl)oxolan-3-ol

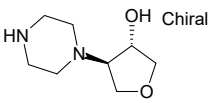

Mol.fmla $C_8H_{16}N_2O_2$ MDL
Mol.weight 172.23 CAS

EN300-6740404

2,2-dimethylpiperidin-4-ol hydrochloride

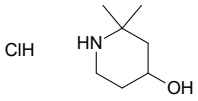

Mol.fmla $C_7H_{16}ClNO$ MDL MFCD20529139
Mol.weight 165.66 CAS

EN300-6745571

2,2-dimethoxy-6-azaspiro[3.5]nonan-8-ol

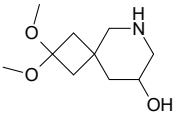

Mol.fmla $C_{10}H_{19}NO_3$ MDL
Mol.weight 201.27 CAS

EN300-6745639

2-{2,8-diazaspiro[4.5]decan-8-yl}acetonitrile dihydrochloride

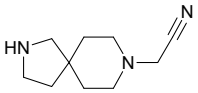

Mol.fmla $C_{10}H_{19}Cl_2N_3$ MDL
Mol.weight 252.19 CAS

EN300-6740484

3-(propan-2-yl)-1,3,7-triazaspiro[4.4]nonane-2,4-dione hydrochloride

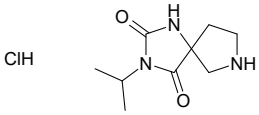

Mol.fmla $C_9H_{16}ClN_3O_2$ MDL MFCD27995643
Mol.weight 233.70 CAS

EN300-6740527

methyl 3-(pyrrolidin-3-yl)propanoate hydrochloride

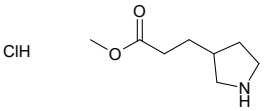

Mol.fmla $C_8H_{16}ClNO_2$ MDL MFCD11111229
Mol.weight 193.68 CAS

EN300-6740734

5-methyl-4H,5H,6H,7H-pyrazolo[1,5-a]pyrimidine-3-carbonitrile

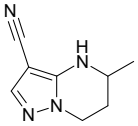

Mol.fmla $C_8H_{10}N_4$ MDL
Mol.weight 162.20 CAS 2092431-11-1

EN300-6742967

6'-methoxy-2',4'-dihydro-1'H-spiro[cyclopropane-1,3'-isoquinoline] hydrochloride

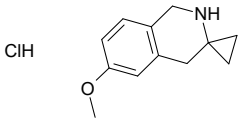

Mol.fmla $C_{12}H_{16}ClNO$ MDL
Mol.weight 225.72 CAS

EN300-6746080

rac-(2R,4R)-4-methyl-2-(5-methylfuran-2-yl)piperidine

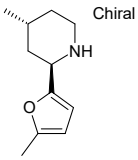

Mol.fmla $C_{11}H_{17}NO$ MDL
Mol.weight 179.26 CAS

EN300-6746217

2,2,4,4-tetramethylpyrrolidin-3-ol

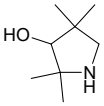

Mol.fmla $C_8H_{17}NO$ MDL
Mol.weight 143.23 CAS 1784608-85-0

EN300-6743124

7-methyl-1,2,3,4,5,6-hexahydro-1,6-naphthyridin-5-one

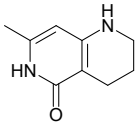

Mol.fmla $C_9H_{12}N_2O$ MDL MFCD20669939
Mol.weight 164.21 CAS 99362-18-2

EN300-6743181

8-oxa-5-azaspiro[3.6]decane hydrochloride

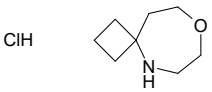

Mol.fmla $C_8H_{16}ClNO$ MDL
Mol.weight 177.68 CAS

EN300-6743294

(2R)-2-ethylmorpholine hydrochloride

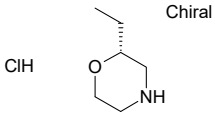

Mol.fmla $C_6H_{14}ClNO$ MDL MFCD30188526
Mol.weight 151.64 CAS

EN300-6743446

(2S)-2-(trifluoromethyl)piperidine hydrochloride

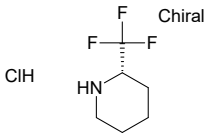

Mol.fmla $C_6H_{11}ClF_3N$ MDL MFCD22380064
Mol.weight 189.61 CAS

EN300-6743539

3-(3,4-difluorophenyl)azetidine hydrochloride

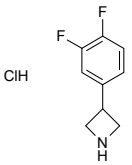

Mol.fmla $C_9H_{10}ClF_2N$ MDL MFCD08751353
Mol.weight 205.64 CAS 1203683-04-8

EN300-6743569

1lambda6,2,7-thiadiazonane-1,1-dione

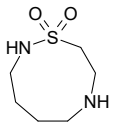

Mol.fmla $C_6H_{14}N_2O_2S$ MDL
Mol.weight 178.25 CAS

EN300-6743781

octahydro-1H-4lambda6-[1,2,4]thiadiazino[2,3-a]azepine-4,4-dione

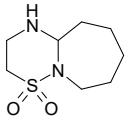

Mol.fmla $C_8H_{16}N_2O_2S$ MDL
Mol.weight 204.29 CAS

EN300-6743782

1,3-dimethyl-1,3,7-triazaspiro[4.4]nonane-2,4-dione hydrochloride

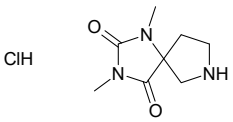

Mol.fmla $C_8H_{14}ClN_3O_2$ MDL MFCD27995642
Mol.weight 219.67 CAS

EN300-6740525

rac-(9R,10S)-7-azaspiro[4.6]undecane-9,10-diol hydrochloride

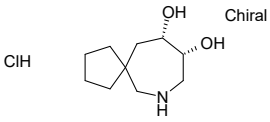

Mol.fmla $C_{10}H_{20}ClNO_2$ MDL
Mol.weight 221.73 CAS

EN300-6740572

4-(trifluoromethyl)-1H,2H,5H,6H,7H,8H-pyrido[3,4-d]pyridazin-1-one hydrochloride

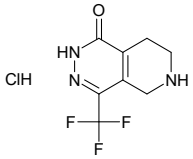

Mol.fmla $C_8H_9ClF_3N_3O$ MDL
Mol.weight 255.63 CAS

EN300-6740726

3-(1-cyclohexyl-1H-pyrazol-5-yl)piperidine hydrochloride

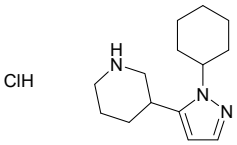

Mol.fmla $C_{14}H_{24}ClN_3$ MDL MFCD30486205
Mol.weight 269.82 CAS

EN300-6740760

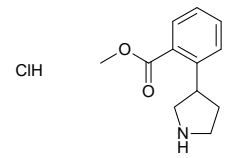

methyl 2-(pyrrolidin-3-yl)benzoate hydrochloride

Mol.fmla $C_{12}H_{16}ClNO_2$ MDL MFCD08751375
Mol.weight 241.72 CAS 1166820-44-5

EN300-6746307

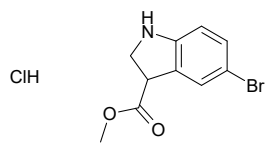

methyl 5-bromo-2,3-dihydro-1H-indole-3-carboxylate hydrochloride

Mol.fmla $C_{10}H_{11}BrClNO_2$ MDL
Mol.weight 292.56 CAS

EN300-6744471

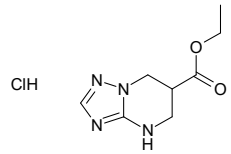

ethyl 4H,5H,6H,7H-[1,2,4]triazolo[1,5-a]pyrimidine-6-carboxylate hydrochloride

Mol.fmla $C_8H_{13}ClN_4O_2$ MDL
Mol.weight 232.67 CAS

EN300-6745112

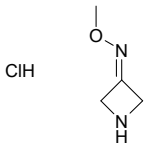

N-methoxyazetidin-3-imine hydrochloride

Mol.fmla $C_4H_9ClN_2O$ MDL MFCD19227308
Mol.weight 136.58 CAS 935668-46-5

EN300-6745214

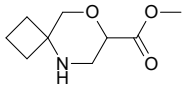

methyl 8-oxa-5-azaspiro[3.5]nonane-7-carboxylate

Mol.fmla $C_9H_{15}NO_3$ MDL
Mol.weight 185.22 CAS

EN300-6745363

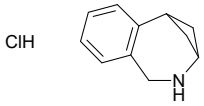

9-azatricyclo[8.1.1.0,2,7]dodeca-2(7),3,5-triene hydrochloride

Mol.fmla $C_{11}H_{14}ClN$ MDL
Mol.weight 195.69 CAS

EN300-6745485

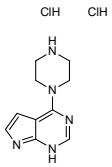

1-{1H-pyrrolo[2,3-d]pyrimidin-4-yl}piperazine dihydrochloride

Mol.fmla $C_{10}H_{15}Cl_2N_5$ MDL MFCD21604134
Mol.weight 276.17 CAS

EN300-6741056

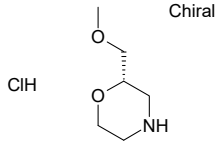

(2S)-2-(methoxymethyl)morpholine hydrochloride

Mol.fmla $C_6H_{14}ClNO_2$ MDL MFCD16294688
Mol.weight 167.64 CAS

EN300-6742996

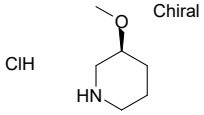

(3S)-3-methoxypiperidine hydrochloride

Mol.fmla $C_6H_{14}ClNO$ MDL MFCD17015900
Mol.weight 151.64 CAS

EN300-6742998

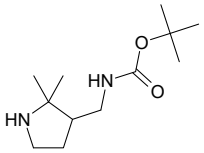

tert-butyl N-[(2,2-dimethylpyrrolidin-3-yl)methyl]carbamate

Mol.fmla $C_{12}H_{24}N_2O_2$ MDL MFCD28613735
Mol.weight 228.34 CAS 1781017-66-0

EN300-6746378

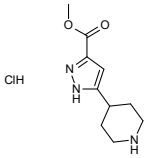

methyl 5-(piperidin-4-yl)-1H-pyrazole-3-carboxylate hydrochloride

Mol.fmla $C_{10}H_{16}ClN_3O_2$ MDL
Mol.weight 245.71 CAS

EN300-6746513

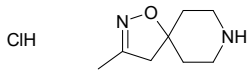

3-methyl-1-oxa-2,8-diazaspiro[4.5]dec-2-ene hydrochloride

Mol.fmla $C_8H_{15}ClN_2O$ MDL
Mol.weight 190.67 CAS

EN300-6746515

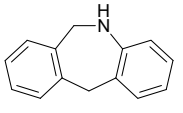

9-azatricyclo[9.4.0.0,3,8]pentadeca-1(11),3(8),4,6,12,14-hexaene

Mol.fmla $C_{14}H_{13}N$ MDL MFCD03723999
Mol.weight 195.27 CAS

EN300-6746539

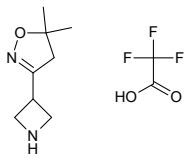

3-(azetidin-3-yl)-5,5-dimethyl-4,5-dihydro-1,2-oxazole; trifluoroacetic acid

Mol.fmla $C_{10}H_{15}F_3N_2O_3$ MDL
Mol.weight 268.24 CAS

EN300-6745550

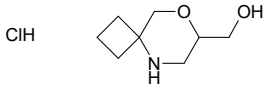

{8-oxa-5-azaspiro[3.5]nonan-7-yl}methanol hydrochloride

Mol.fmla $C_8H_{16}ClNO_2$ MDL
Mol.weight 193.68 CAS

EN300-6745562

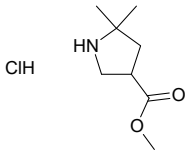

methyl 5,5-dimethylpyrrolidine-3-carboxylate hydrochloride

Mol.fmla $C_8H_{16}ClNO_2$ MDL
Mol.weight 193.68 CAS

EN300-6745575

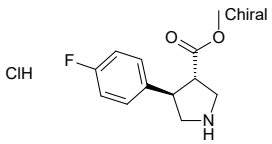

rac-methyl (3R,4S)-4-(4-fluorophenyl)pyrrolidine-3-carboxylate hydrochloride

Mol.fmla $C_{12}H_{15}ClFNO_2$ MDL MFCD27992051
Mol.weight 259.71 CAS

EN300-6745862

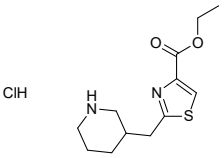

ethyl 2-[(piperidin-3-yl)methyl]-1,3-thiazole-4-carboxylate hydrochloride

Mol.fmla $C_{12}H_{19}ClN_2O_2S$ MDL
Mol.weight 290.81 CAS

EN300-6745866

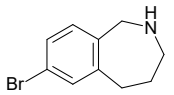

7-bromo-2,3,4,5-tetrahydro-1H-2-benzazepine hydrochloride

Mol.fmla $C_{10}H_{13}BrClN$ MDL MFCD30470694
Mol.weight 262.58 CAS

EN300-6746143

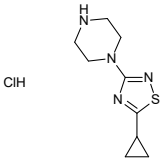

1-(5-cyclopropyl-1,2,4-thiadiazol-3-yl)piperazine hydrochloride

Mol.fmla $C_9H_{15}ClN_4S$ MDL
Mol.weight 246.76 CAS

EN300-6746219

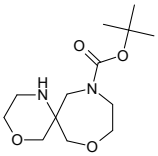

tert-butyl 4,8-dioxa-1,11-diazaspiro[5.6]dodecane-11-carboxylate

Mol.fmla $C_{13}H_{24}N_2O_4$ MDL MFCD18791691
Mol.weight 272.35 CAS 1251000-86-8

EN300-6745706

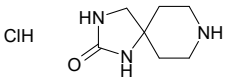

1,3,8-triazaspiro[4.5]decan-2-one hydrochloride

Mol.fmla $C_7H_{14}ClN_3O$ MDL MFCD19982817
Mol.weight 191.66 CAS

EN300-6745712

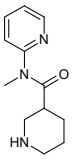

N-methyl-N-(pyridin-2-yl)piperidine-3-carboxamide

Mol.fmla $C_{12}H_{17}N_3O$ MDL MFCD11128715
Mol.weight 219.29 CAS 1019374-32-3

EN300-6745751

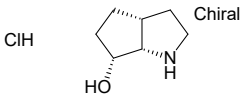

rac-(3aR,6R,6aS)-octahydrocyclopenta[b]pyrrol-6-ol hydrochloride

Mol.fmla $C_7H_{14}ClNO$ MDL
Mol.weight 163.65 CAS

EN300-6745871

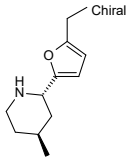

rac-(2R,4R)-2-(5-ethylfuran-2-yl)-4-methylpiperidine

Mol.fmla $C_{12}H_{19}NO$ MDL
Mol.weight 193.29 CAS

EN300-6746226

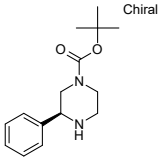

tert-butyl (3S)-3-phenylpiperazine-1-carboxylate

Mol.fmla $C_{15}H_{22}N_2O_2$ MDL MFCD08685941
Mol.weight 262.35 CAS

EN300-6746233

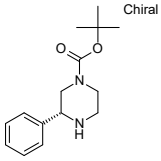

tert-butyl (3R)-3-phenylpiperazine-1-carboxylate

Mol.fmla $C_{15}H_{22}N_2O_2$ MDL MFCD08685942
Mol.weight 262.35 CAS 1240584-34-2

EN300-6746236

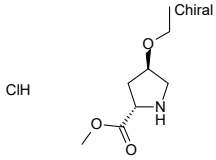

methyl (2S,4R)-4-ethoxypyrrolidine-2-carboxylate hydrochloride

Mol.fmla $C_8H_{16}ClNO_3$ MDL
Mol.weight 209.67 CAS

EN300-6746260

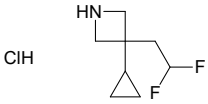

3-cyclopropyl-3-(2,2-difluoroethyl)azetidine hydrochloride

Mol.fmla $C_8H_{14}ClF_2N$ MDL
Mol.weight 197.66 CAS

EN300-6746297

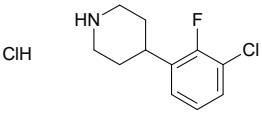

4-(3-chloro-2-fluorophenyl)piperidine hydrochloride

Mol.fmla $C_{11}H_{14}Cl_2FN$ MDL
Mol.weight 250.15 CAS

EN300-6746339

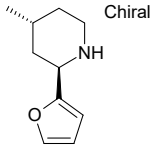

rac-(2R,4R)-2-(furan-2-yl)-4-methylpiperidine

Mol.fmla $C_{10}H_{15}NO$ MDL
Mol.weight 165.24 CAS

EN300-6746356

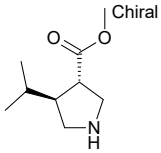

rac-methyl (3R,4R)-4-(propan-2-yl)pyrrolidine-3-carboxylate hydrochloride

Mol.fmla $C_9H_{18}ClNO_2$ MDL MFCD27922574
Mol.weight 207.70 CAS

EN300-6746458

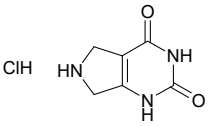

1H,2H,3H,4H,5H,6H,7H-pyrrolo[3,4-d]pyrimidine-2,4-dione hydrochloride

Mol.fmla $C_6H_8ClN_3O_2$ MDL MFCD11616742
Mol.weight 189.60 CAS

EN300-6746727

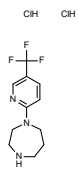

1-[5-(trifluoromethyl)pyridin-2-yl]-1,4-diazepane dihydrochloride

Mol.fmla $C_{11}H_{16}Cl_2F_3N_3$ MDL
Mol.weight 318.17 CAS

EN300-6746740

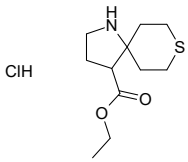

ethyl 8-thia-1-azaspiro[4.5]decane-4-carboxylate hydrochloride

Mol.fmla $C_{11}H_{20}ClNO_2S$ MDL
Mol.weight 265.80 CAS

EN300-6746743

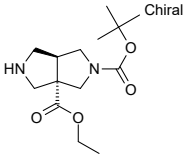

rac-2-tert-butyl 3a-ethyl (3aR,6aR)-octahydropyrrolo[3,4-c]pyrrole-2,3a-dicarboxylate

Mol.fmla $C_{14}H_{24}N_2O_4$ MDL
Mol.weight 284.36 CAS

EN300-6733669

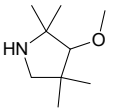

3-methoxy-2,2,4,4-tetramethylpyrrolidine

Mol.fmla $C_9H_{19}NO$ MDL
Mol.weight 157.26 CAS

EN300-6745672

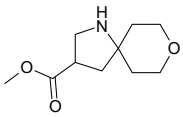

methyl 8-oxa-1-azaspiro[4.5]decane-3-carboxylate hydrochloride

Mol.fmla $C_{10}H_{18}ClNO_3$ MDL
Mol.weight 235.71 CAS

EN300-6743493

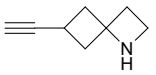

6-ethynyl-1-azaspiro[3.3]heptane

Mol.fmla $C_8H_{11}N$ MDL
Mol.weight 121.18 CAS

EN300-6743538

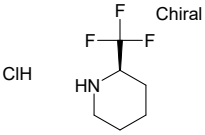

(2R)-2-(trifluoromethyl)piperidine hydrochloride

Mol.fmla $C_6H_{11}ClF_3N$ MDL MFCD22380063
Mol.weight 189.61 CAS

EN300-6743540

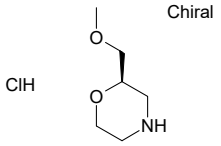

(2R)-2-(methoxymethyl)morpholine hydrochloride

Mol.fmla $C_6H_{14}ClNO_2$ MDL MFCD16294689
Mol.weight 167.64 CAS

EN300-6743783

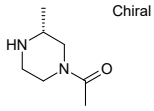

1-[(3R)-3-methylpiperazin-1-yl]ethan-1-one dihydrochloride

Mol.fmla $C_7H_{16}Cl_2N_2O$ MDL
Mol.weight 215.12 CAS

EN300-6743930

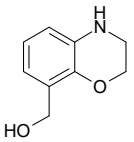

(3,4-dihydro-2H-1,4-benzoxazin-8-yl)methanol hydrochloride

Mol.fmla $C_9H_{12}ClNO_2$ MDL
Mol.weight 201.65 CAS

EN300-6744040

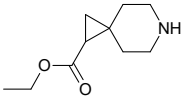

ethyl 6-azaspiro[2.5]octane-1-carboxylate hydrochloride

Mol.fmla $C_{10}H_{18}ClNO_2$ MDL MFCD30803951
Mol.weight 219.71 CAS

EN300-6744054

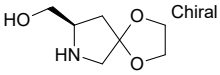

[(8R)-1,4-dioxa-7-azaspiro[4.4]nonan-8-yl]methanol

Mol.fmla $C_7H_{13}NO_3$ MDL
Mol.weight 159.19 CAS

EN300-6734741

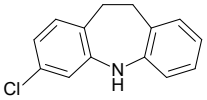

5-chloro-2-azatricyclo[9.4.0.0,3,8]pentadeca-1(11),3(8),4,6,12,14-hexaene

Mol.fmla $C_{14}H_{12}ClN$ MDL MFCD01632171
Mol.weight 229.71 CAS 32943-25-2

EN300-6735467

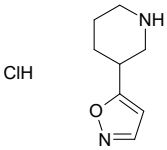

3-(1,2-oxazol-5-yl)piperidine hydrochloride

Mol.fmla $C_8H_{13}ClN_2O$ MDL MFCD29035007
Mol.weight 188.66 CAS

EN300-6736398

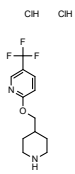

2-[(piperidin-4-yl)methoxy]-5-(trifluoromethyl)pyridine dihydrochloride

Mol.fmla $C_{12}H_{17}Cl_2F_3N_2O$ MDL
Mol.weight 333.18 CAS

EN300-1166992

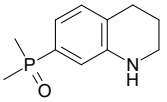

7-(dimethylphosphoryl)-1,2,3,4-tetrahydroquinoline

Mol.fmla $C_{11}H_{16}NOP$ MDL
Mol.weight 209.23 CAS

EN300-6740574

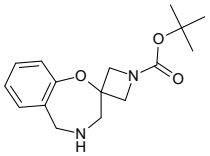

tert-butyl 4',5'-dihydro-3'H-spiro[azetidine-3,2'-[1,4]benzoxazepine]-1-carboxylate

Mol.fmla $C_{16}H_{22}N_2O_3$ MDL
Mol.weight 290.37 CAS

EN300-6738553

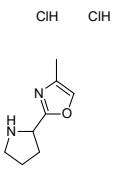

4-methyl-2-(pyrrolidin-2-yl)-1,3-oxazole dihydrochloride

Mol.fmla $C_8H_{14}Cl_2N_2O$ MDL MFCD30738832
Mol.weight 225.12 CAS

EN300-1702763

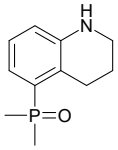

5-(dimethylphosphoryl)-1,2,3,4-tetrahydroquinoline

Mol.fmla $C_{11}H_{16}NOP$ MDL
Mol.weight 209.23 CAS

EN300-6740573

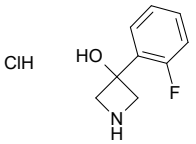

3-(2-fluorophenyl)azetidin-3-ol hydrochloride

Mol.fmla $C_9H_{11}ClFNO$ MDL
Mol.weight 203.65 CAS

EN300-6740239

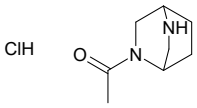

1-{2,5-diazabicyclo[2.2.2]octan-2-yl}ethan-1-one hydrochloride

Mol.fmla $C_8H_{15}ClN_2O$ MDL MFCD24508064
Mol.weight 190.67 CAS 1822599-09-6

EN300-6740247

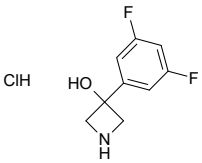

3-(3,5-difluorophenyl)azetidin-3-ol hydrochloride

Mol.fmla $C_9H_{10}ClF_2NO$ MDL
Mol.weight 221.64 CAS

EN300-6740253

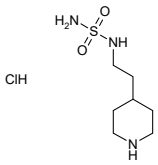

N-[2-(piperidin-4-yl)ethyl]aminosulfonamide hydrochloride

Mol.fmla $C_7H_{18}ClN_3O_2S$ MDL
Mol.weight 243.76 CAS 1258327-80-8

EN300-6744181

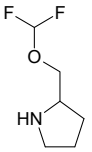

2-[(difluoromethoxy)methyl]pyrrolidine

Mol.fmla $C_6H_{11}F_2NO$ MDL MFCD30335652
Mol.weight 151.16 CAS 1595898-31-9

EN300-2960376

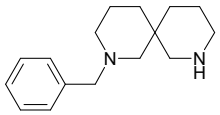

2-benzyl-2,8-diazaspiro[5.5]undecane

Mol.fmla $C_{16}H_{24}N_2$ MDL MFCD02233161
Mol.weight 244.38 CAS 401648-35-9

EN300-3157274

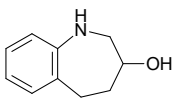

2,3,4,5-tetrahydro-1H-1-benzazepin-3-ol

Mol.fmla $C_{10}H_{13}NO$ MDL MFCD20040071
Mol.weight 163.22 CAS

EN300-4252104

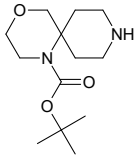

tert-butyl 4-oxa-1,9-diazaspiro[5.5]undecane-1-carboxylate

Mol.fmla $C_{13}H_{24}N_2O_3$ MDL MFCD22033425
Mol.weight 256.35 CAS

EN300-4354092

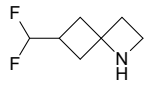

6-(difluoromethyl)-1-azaspiro[3.3]heptane

Mol.fmla $C_7H_{11}F_2N$ MDL
Mol.weight 147.17 CAS

EN300-6169281

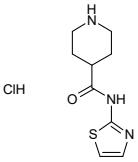

N-(1,3-thiazol-2-yl)piperidine-4-carboxamide hydrochloride

Mol.fmla $C_9H_{14}ClN_3OS$ MDL MFCD16661126
Mol.weight 247.75 CAS

EN300-62221

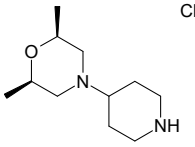

(2R,6S)-2,6-dimethyl-4-(piperidin-4-yl)morpholine

Mol.fmla $C_{11}H_{22}N_2O$ MDL MFCD08669758
Mol.weight 198.31 CAS 1144519-73-2

EN300-2893218

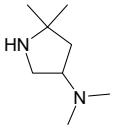

N,N,5,5-tetramethylpyrrolidin-3-amine

Mol.fmla $C_8H_{18}N_2$ MDL MFCD24283780
Mol.weight 142.25 CAS 1152367-93-5

EN300-2956136

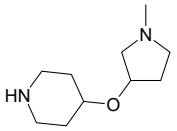

4-[(1-methylpyrrolidin-3-yl)oxy]piperidine

Mol.fmla $C_{10}H_{20}N_2O$ MDL MFCD28390101
Mol.weight 184.28 CAS

EN300-210345

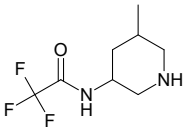

2,2,2-trifluoro-N-(5-methylpiperidin-3-yl)acetamide

Mol.fmla $C_8H_{13}F_3N_2O$ MDL MFCD30220668
Mol.weight 210.20 CAS 1866482-48-5

EN300-212981

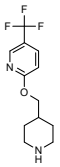

2-[(piperidin-4-yl)methoxy]-5-(trifluoromethyl)pyridine

Mol.fmla $C_{12}H_{15}F_3N_2O$ MDL MFCD17332661
Mol.weight 260.26 CAS

EN300-816392

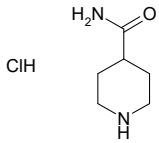

piperidine-4-carboxamide hydrochloride

Mol.fmla $C_6H_{13}ClN_2O$ MDL MFCD11615743
Mol.weight 164.64 CAS

EN300-1265946

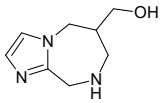

{5H,6H,7H,8H,9H-imidazo[1,2-a][1,4]diazepin-6-yl} methanol dihydrochloride

Mol.fmla $C_8H_{15}Cl_2N_3O$ MDL
Mol.weight 240.13 CAS

EN300-6746733

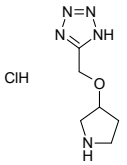

5-[(pyrrolidin-3-yloxy)methyl]-1H-1,2,3,4-tetrazole hydrochloride

Mol.fmla $C_6H_{12}ClN_5O$ MDL
Mol.weight 205.65 CAS

EN300-6746736

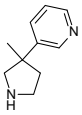

3-(3-methylpyrrolidin-3-yl)pyridine dihydrochloride

Mol.fmla $C_{10}H_{16}Cl_2N_2$ MDL
Mol.weight 235.16 CAS

EN300-304278

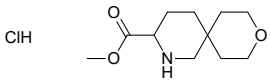

methyl 9-oxa-2-azaspiro[5.5]undecane-3-carboxylate hydrochloride

Mol.fmla $C_{11}H_{20}ClNO_3$ MDL
Mol.weight 249.74 CAS

EN300-6748154

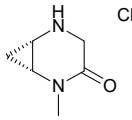

rac-(1R,6S)-2-methyl-2,5-diazabicyclo[4.1.0]heptan-3-one

Mol.fmla $C_6H_{10}N_2O$ MDL
Mol.weight 126.16 CAS

EN300-6748175

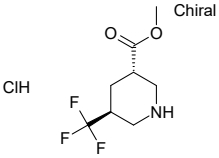

rac-methyl (3R,5R)-5-(trifluoromethyl)piperidine-3-carboxylate hydrochloride

Mol.fmla $C_8H_{13}ClF_3NO_2$ MDL
Mol.weight 247.65 CAS

EN300-6748254

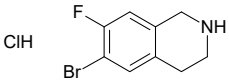

6-bromo-7-fluoro-1,2,3,4-tetrahydroisoquinoline hydrochloride

Mol.fmla $C_9H_{10}BrClFN$ MDL
Mol.weight 266.54 CAS

EN300-6748309

Acids

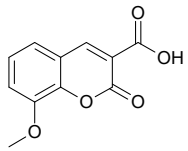

8-methoxy-2-oxo-2H-chromene-3-carboxylic acid

Mol.fmla $C_{11}H_8O_5$ MDL MFCD01116499
Mol.weight 220.18 CAS

EN300-00838

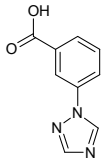

3-(1H-1,2,4-triazol-1-yl)benzoic acid

Mol.fmla $C_9H_7N_3O_2$ MDL MFCD08271895
Mol.weight 189.18 CAS 167626-64-4

EN300-304869

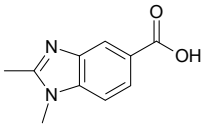

1,2-dimethyl-1H-1,3-benzodiazole-5-carboxylic acid

Mol.fmla $C_{10}H_{10}N_2O_2$ MDL MFCD01240945
Mol.weight 190.20 CAS

EN300-304866

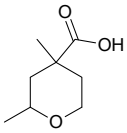

2,4-dimethyloxane-4-carboxylic acid

Mol.fmla $C_8H_{14}O_3$ MDL MFCD30487900
Mol.weight 158.20 CAS 2060044-77-9

EN300-330176

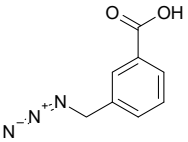

3-(azidomethyl)benzoic acid

Mol.fmla $C_8H_7N_3O_2$ MDL MFCD24452500
Mol.weight 177.16 CAS

EN300-298832

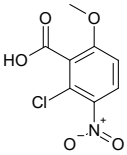

2-chloro-6-methoxy-3-nitrobenzoic acid

Mol.fmla $C_8H_6ClNO_5$ MDL MFCD30499213
Mol.weight 231.59 CAS 55776-01-7

EN300-337644

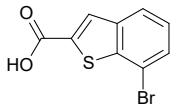

7-bromo-1-benzothiophene-2-carboxylic acid

Mol.fmla $C_9H_5BrO_2S$ MDL MFCD12032270
Mol.weight 257.11 CAS

EN300-78173

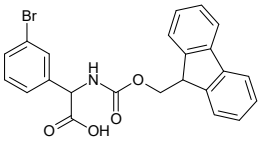

2-(3-bromophenyl)-2-({[(9H-fluoren-9-yl)methoxy]carbonyl}amino)acetic acid

Mol.fmla $C_{23}H_{18}BrNO_4$ MDL MFCD30730399
Mol.weight 452.31 CAS 1697522-98-7

EN300-81318

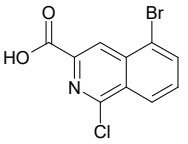

5-bromo-1-chloroisoquinoline-3-carboxylic acid

Mol.fmla $C_{10}H_5BrClNO_2$ MDL MFCD30497129
Mol.weight 286.51 CAS 1603612-29-8

EN300-398282

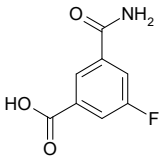

3-carbamoyl-5-fluorobenzoic acid

Mol.fmla $C_8H_6FNO_3$ MDL MFCD20482556
Mol.weight 183.14 CAS 1055971-66-8

EN300-379382

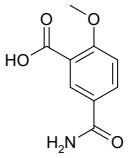

5-carbamoyl-2-methoxybenzoic acid

Mol.fmla $C_9H_9NO_4$ MDL MFCD20645163
Mol.weight 195.18 CAS 89366-41-6

EN300-379294

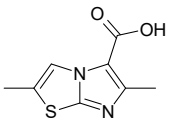

2,6-dimethylimidazo[2,1-b][1,3]thiazole-5-carboxylic acid

Mol.fmla $C_8H_8N_2O_2S$ MDL MFCD11222070
Mol.weight 196.23 CAS 1007875-19-5

EN300-383124

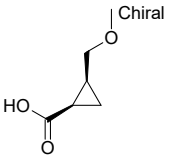

(1R,2S)-2-(methoxymethyl)cyclopropane-1-carboxylic acid

Mol.fmla $C_6H_{10}O_3$ MDL MFCD31435703
Mol.weight 130.14 CAS 2137036-19-0

EN300-705381

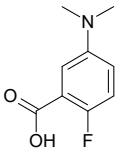

5-(dimethylamino)-2-fluorobenzoic acid

Mol.fmla $C_9H_{10}FNO_2$ MDL MFCD23747367
Mol.weight 183.18 CAS 141940-34-3

EN300-715696

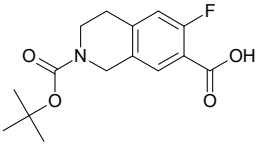

2-[(tert-butoxy)carbonyl]-6-fluoro-1,2,3,4-tetrahydroisoquinoline-7-carboxylic acid

Mol.fmla $C_{15}H_{18}FNO_4$ MDL MFCD31451940
Mol.weight 295.31 CAS 2137706-75-1

EN300-739711

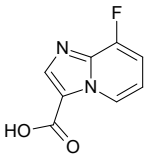

8-fluoroimidazo[1,2-a]pyridine-3-carboxylic acid

Mol.fmla $C_8H_5FN_2O_2$ MDL MFCD09994726
Mol.weight 180.14 CAS 1019023-85-8

EN300-738218

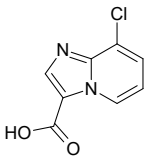

8-chloroimidazo[1,2-a]pyridine-3-carboxylic acid

Mol.fmla $C_8H_5ClN_2O_2$ MDL MFCD09994725
Mol.weight 196.59 CAS 1019023-77-8

EN300-738219

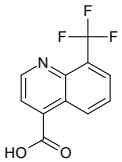

8-(trifluoromethyl)quinoline-4-carboxylic acid

Mol.fmla $C_{11}H_6F_3NO_2$ MDL MFCD09881321
Mol.weight 241.17 CAS 31009-01-5

EN300-731940

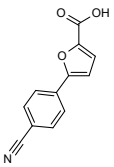

5-(4-cyanophenyl)furan-2-carboxylic acid

Mol.fmla $C_{12}H_7NO_3$ MDL MFCD06802004
Mol.weight 213.19 CAS

EN300-745788

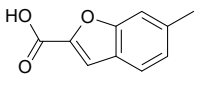

6-methyl-1-benzofuran-2-carboxylic acid

Mol.fmla $C_{10}H_8O_3$ MDL MFCD08059102
Mol.weight 176.17 CAS 50779-65-2

EN300-748904

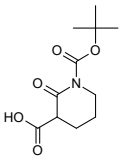

1-[(tert-butoxy)carbonyl]-2-oxopiperidine-3-carboxylic acid

Mol.fmla $C_{11}H_{17}NO_5$ MDL MFCD31471250
Mol.weight 243.26 CAS 1370018-17-9

EN300-800045

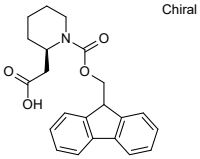

Chiral

2-[(2R)-1-{[(9H-fluoren-9-yl)methoxy]carbonyl}piperidin-2-yl]acetic acid

Mol.fmla $C_{22}H_{23}NO_4$ MDL MFCD06656475
Mol.weight 365.43 CAS

EN300-1085860

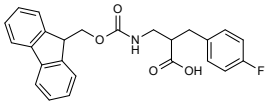

3-({[(9H-fluoren-9-yl)methoxy]carbonyl}amino)-2-[(4-fluorophenyl)methyl]propanoic acid

Mol.fmla $C_{25}H_{22}FNO_4$ MDL
Mol.weight 419.46 CAS 1823589-70-3

EN300-658030

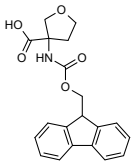

3-({[(9H-fluoren-9-yl)methoxy]carbonyl}amino)oxolane-3-carboxylic acid

Mol.fmla $C_{20}H_{19}NO_5$ MDL MFCD20391155
Mol.weight 353.38 CAS

EN300-649849

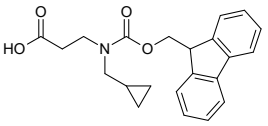

3-[(cyclopropylmethyl)({[(9H-fluoren-9-yl)methoxy]carbonyl})amino]propanoic acid

Mol.fmla $C_{22}H_{23}NO_4$ MDL MFCD31593667
Mol.weight 365.43 CAS 2138243-33-9

EN300-657540

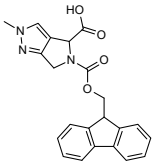

5-{[(9H-fluoren-9-yl)methoxy]carbonyl}-2-methyl-2H,4H,5H,6H-pyrrolo[3,4-c]pyrazole-4-carboxylic acid

Mol.fmla $C_{22}H_{19}N_3O_4$ MDL
Mol.weight 389.41 CAS 2137503-37-6

EN300-1131548

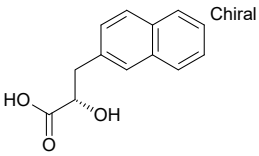

Chiral

(2S)-2-hydroxy-3-(naphthalen-2-yl)propanoic acid

Mol.fmla $C_{13}H_{12}O_3$ MDL MFCD31598721
Mol.weight 216.24 CAS 413622-17-0

EN300-1132070

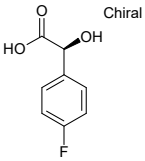

Chiral

(2S)-2-(4-fluorophenyl)-2-hydroxyacetic acid

Mol.fmla $C_8H_7FO_3$ MDL MFCD20643876
Mol.weight 170.14 CAS 52923-25-8

EN300-1132072

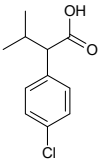

2-(4-chlorophenyl)-3-methylbutanoic acid

Mol.fmla $C_{11}H_{13}ClO_2$ MDL MFCD00037763
Mol.weight 212.68 CAS 2012-74-0

EN300-04178

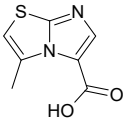

2-(4-chlorophenyl)-3-methylbutanoic acid

Mol.fmla $C_7H_6N_2O_2S$ MDL MFCD14550004
Mol.weight 182.20 CAS 1007874-80-7

EN300-1197743

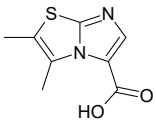

2,3-dimethylimidazo[2,1-b][1,3]thiazole-5-carboxylic acid

Mol.fmla $C_8H_8N_2O_2S$ MDL MFCD14550011
Mol.weight 196.23 CAS 1007875-84-4

EN300-1197746

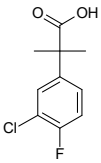

2,3-dimethylimidazo[2,1-b][1,3]thiazole-5-carboxylic acid

Mol.fmla $C_{10}H_{10}ClFO_2$ MDL MFCD19695503
Mol.weight 216.64 CAS 920501-65-1

EN300-1139316

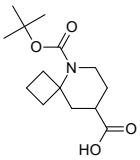

5-[(tert-butoxy)carbonyl]-5-azaspiro[3.5]nonane-8-carboxylic acid

Mol.fmla $C_{14}H_{23}NO_4$ MDL
Mol.weight 269.34 CAS 2138124-99-7

EN300-1154363

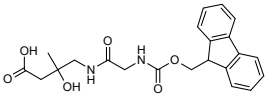

4-[2-({[(9H-fluoren-9-yl)methoxy]carbonyl}amino)acetamido]-3-hydroxy-3-methylbutanoic acid

Mol.fmla $C_{22}H_{24}N_2O_6$ MDL
Mol.weight 412.45 CAS 2171988-00-2

EN300-1538124

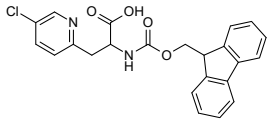

3-(5-chloropyridin-2-yl)-2-({[(9H-fluoren-9-yl)methoxy]carbonyl}amino)propanoic acid

Mol.fmla $C_{23}H_{19}ClN_2O_4$ MDL
Mol.weight 422.87 CAS 2171696-91-4

EN300-1298879

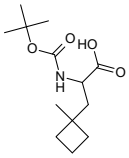

2-{[(tert-butoxy)carbonyl]amino}-3-(1-methylcyclobutyl)propanoic acid

Mol.fmla $C_{13}H_{23}NO_4$ MDL
Mol.weight 257.33 CAS 1869328-74-4

EN300-1297974

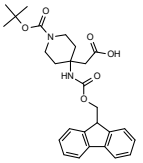

2-{1-[(tert-butoxy)carbonyl]-4-({[(9H-fluoren-9-yl)methoxy]carbonyl}amino)piperidin-4-yl}acetic acid

Mol.fmla $C_{27}H_{32}N_2O_6$ MDL MFCD08457839
Mol.weight 480.57 CAS

EN300-1090798

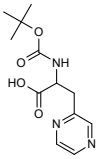

2-{[(tert-butoxy)carbonyl]amino}-3-(pyrazin-2-yl)propanoic acid

Mol.fmla $C_{12}H_{17}N_3O_4$ MDL MFCD19557386
Mol.weight 267.29 CAS 209527-06-0

EN300-1298009

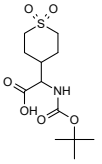

2-{[(tert-butoxy)carbonyl]amino}-2-(1,1-dioxo-1lambda6-thian-4-yl)acetic acid

Mol.fmla $C_{12}H_{21}NO_6S$ MDL MFCD16294380
Mol.weight 307.37 CAS 1822544-80-8

EN300-1298465

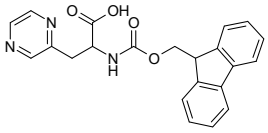

2-({[(9H-fluoren-9-yl)methoxy]carbonyl}amino)-3-(pyrazin-2-yl)propanoic acid

Mol.fmla $C_{22}H_{19}N_3O_4$ MDL
Mol.weight 389.41 CAS 1694245-15-2

EN300-1300055

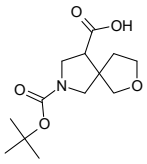

7-[(tert-butoxy)carbonyl]-2-oxa-7-azaspiro[4.4]nonane-9-carboxylic acid

Mol.fmla $C_{13}H_{21}NO_5$ MDL MFCD30829970
Mol.weight 271.32 CAS 2089651-08-9

EN300-1071774

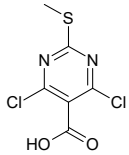

4,6-dichloro-2-(methylsulfanyl)pyrimidine-5-carboxylic acid

Mol.fmla $C_6H_4Cl_2N_2O_2S$ MDL MFCD06208699
Mol.weight 239.08 CAS

EN300-113767

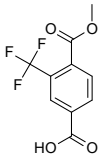

4-(methoxycarbonyl)-3-(trifluoromethyl)benzoic acid

Mol.fmla $C_{10}H_7F_3O_4$ MDL
Mol.weight 248.16 CAS 2171921-40-5

EN300-379341

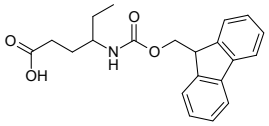

Mol.fmla $C_{21}H_{23}NO_4$ MDL
Mol.weight 353.42 CAS 1865358-80-0

EN300-650792

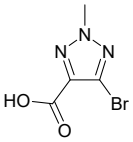

5-bromo-2-methyl-2H-1,2,3-triazole-4-carboxylic acid

Mol.fmla $C_4H_4BrN_3O_2$ MDL
Mol.weight 206.00 CAS 1372711-56-2

EN300-1439991

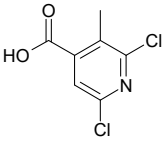

2,6-dichloro-3-methylpyridine-4-carboxylic acid

Mol.fmla $C_7H_5Cl_2NO_2$ MDL MFCD18258070
Mol.weight 206.03 CAS

EN300-106729

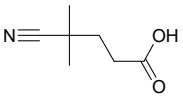

4-cyano-4,4-dimethylbutanoic acid

Mol.fmla $C_7H_{11}NO_2$ MDL MFCD19230341
Mol.weight 141.17 CAS 27579-05-1

EN300-114669

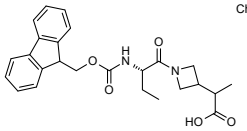

Chiral

2-{1-[(2S)-2-({[(9H-fluoren-9-yl)methoxy]carbonyl}amino)butanoyl]azetidin-3-yl}propanoic acid

Mol.fmla $C_{25}H_{28}N_2O_5$ MDL
Mol.weight 436.51 CAS 2171379-59-0

EN300-1542265

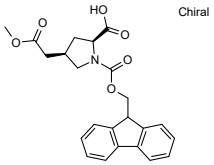

Chiral

(2S,4R)-1-{[(9H-fluoren-9-yl)methoxy]carbonyl}-4-(2-methoxy-2-oxoethyl)pyrrolidine-2-carboxylic acid

Mol.fmla $C_{23}H_{23}NO_6$ MDL
Mol.weight 409.44 CAS 2171265-74-8

EN300-814159

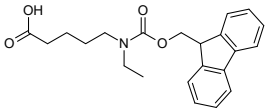

5-[ethyl({[(9H-fluoren-9-yl)methoxy]carbonyl})amino]pentanoic acid

Mol.fmla $C_{22}H_{25}NO_4$ MDL
Mol.weight 367.45 CAS 2172066-55-4

EN300-1556108

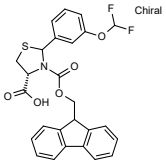

Chiral

(4R)-2-[3-(difluoromethoxy)phenyl]-3-{[(9H-fluoren-9-yl)methoxy]carbonyl}-1,3-thiazolidine-4-carboxylic acid

Mol.fmla $C_{26}H_{21}F_2NO_5S$ MDL
Mol.weight 497.52 CAS 2171351-32-7

EN300-1556195

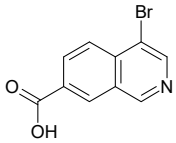

4-bromoisoquinoline-7-carboxylic acid

Mol.fmla $C_{10}H_6BrNO_2$ MDL MFCD30183581
Mol.weight 252.07 CAS 1958100-95-2

EN300-1614041

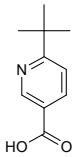

6-tert-butylpyridine-3-carboxylic acid

Mol.fmla $C_{10}H_{13}NO_2$ MDL MFCD08059362
Mol.weight 179.22 CAS

EN300-180108

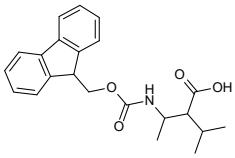

3-({[(9H-fluoren-9-yl)methoxy]carbonyl}amino)-2-(propan-2-yl)butanoic acid

Mol.fmla $C_{22}H_{25}NO_4$ MDL
Mol.weight 367.45 CAS 1935383-98-4

EN300-650938

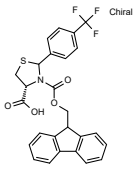

Chiral

(4R)-3-{[(9H-fluoren-9-yl)methoxy]carbonyl}-2-[4-(trifluoromethyl)phenyl]-1,3-thiazolidine-4-carboxylic acid

Mol.fmla $C_{26}H_{20}F_3NO_4S$ MDL
Mol.weight 499.51 CAS 2171452-31-4

EN300-1556197

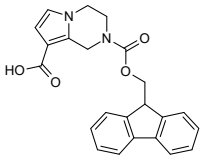

2-{[(9H-fluoren-9-yl)methoxy]carbonyl}-1H,2H,3H,4H-pyrrolo[1,2-a]pyrazine-8-carboxylic acid

Mol.fmla $C_{23}H_{20}N_2O_4$ MDL
Mol.weight 388.43 CAS 2219371-39-6

EN300-1716614

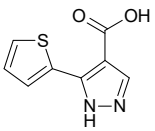

5-(thiophen-2-yl)-1H-pyrazole-4-carboxylic acid

Mol.fmla $C_8H_6N_2O_2S$ MDL MFCD08691427
Mol.weight 194.21 CAS 879996-80-2

EN300-1830022

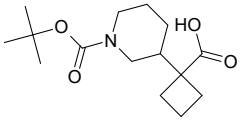

1-{1-[(tert-butoxy)carbonyl]piperidin-3-yl}cyclobutane-1-carboxylic acid

Mol.fmla $C_{15}H_{25}NO_4$ MDL
Mol.weight 283.37 CAS 1330764-14-1

EN300-1876651

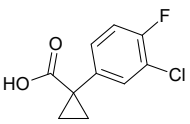

1-(3-chloro-4-fluorophenyl)cyclopropane-1-carboxylic acid

Mol.fmla $C_{10}H_8ClFO_2$ MDL MFCD19692964
Mol.weight 214.63 CAS 920501-66-2

EN300-1964171

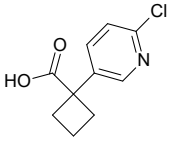

1-(6-chloropyridin-3-yl)cyclobutane-1-carboxylic acid

Mol.fmla $C_{10}H_{10}ClNO_2$ MDL MFCD18250951
Mol.weight 211.65 CAS

EN300-1985361

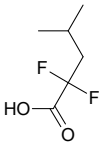

2,2-difluoro-4-methylpentanoic acid

Mol.fmla $C_6H_{10}F_2O_2$ MDL MFCD20657524
Mol.weight 152.14 CAS 681240-40-4

EN300-1936515

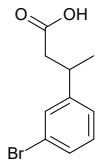

3-(3-bromophenyl)butanoic acid

Mol.fmla $C_{10}H_{11}BrO_2$ MDL MFCD22044329
Mol.weight 243.10 CAS

EN300-1911089

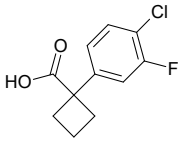

Mol.fmla $C_{11}H_{10}ClFO_2$ MDL MFCD19698184
Mol.weight 228.65 CAS 1314667-58-7

EN300-1964946

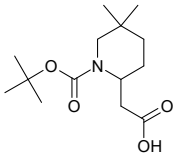

2-{1-[(tert-butoxy)carbonyl]-5,5-dimethylpiperidin-2-yl}acetic acid

Mol.fmla $C_{14}H_{25}NO_4$ MDL
Mol.weight 271.36 CAS 2228242-58-6

EN300-1672590

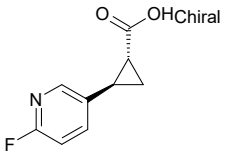

rac-(1R,2R)-2-(6-fluoropyridin-3-yl)cyclopropane-1-carboxylic acid

Mol.fmla $C_9H_8FNO_2$ MDL
Mol.weight 181.17 CAS 2227869-49-8

EN300-1796553

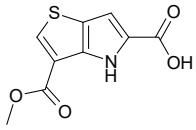

3-(methoxycarbonyl)-4H-thieno[3,2-b]pyrrole-5-carboxylic acid

Mol.fmla $C_9H_7NO_4S$ MDL
Mol.weight 225.22 CAS 2241129-67-7

EN300-6477538

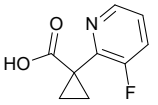

1-(3-fluoropyridin-2-yl)cyclopropane-1-carboxylic acid

Mol.fmla $C_9H_8FNO_2$ MDL MFCD23134922
Mol.weight 181.17 CAS 1402232-85-2

EN300-305717

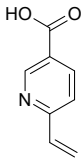

6-ethenylpyridine-3-carboxylic acid

Mol.fmla $C_8H_7NO_2$ MDL MFCD18258842
Mol.weight 149.15 CAS 1211579-10-0

EN300-388677

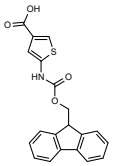

5-({[(9H-fluoren-9-yl)methoxy]carbonyl}amino)thiophene-3-carboxylic acid

Mol.fmla $C_{20}H_{15}NO_4S$ MDL
Mol.weight 365.41 CAS 2243513-30-4

EN300-650073

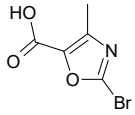

2-bromo-4-methyl-1,3-oxazole-5-carboxylic acid

Mol.fmla $C_5H_4BrNO_3$ MDL MFCD16990111
Mol.weight 206.00 CAS 1140626-96-5

EN300-337029

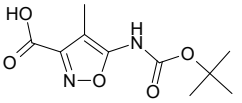

5-{[(tert-butoxy)carbonyl]amino}-4-methyl-1,2-oxazole-3-carboxylic acid

Mol.fmla $C_{10}H_{14}N_2O_5$ MDL
Mol.weight 242.23 CAS 2248285-01-8

EN300-6510957

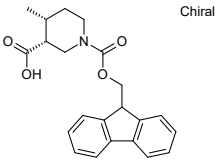

Chiral

rac-(3R,4R)-1-{[(9H-fluoren-9-yl)methoxy]carbonyl}-4-methylpiperidine-3-carboxylic acid

Mol.fmla $C_{22}H_{23}NO_4$ MDL
Mol.weight 365.43 CAS 2243515-47-9

EN300-6489392

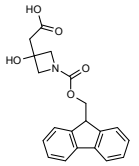

2-(1-{[(9H-fluoren-9-yl)methoxy]carbonyl}-3-hydroxyazetidin-3-yl)acetic acid

Mol.fmla $C_{20}H_{19}NO_5$ MDL
Mol.weight 353.38 CAS

EN300-6737393

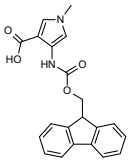

4-({[(9H-fluoren-9-yl)methoxy]carbonyl}amino)-1-methyl-1H-pyrrole-3-carboxylic acid

Mol.fmla $C_{21}H_{18}N_2O_4$ MDL
Mol.weight 362.39 CAS

EN300-6737438

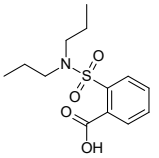

2-(dipropylsulfamoyl)benzoic acid

Mol.fmla $C_{13}H_{19}NO_4S$ MDL MFCD09815038
Mol.weight 285.36 CAS 1016723-74-2

EN300-6744496

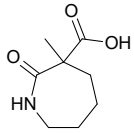

3-methyl-2-oxoazepane-3-carboxylic acid

Mol.fmla $C_8H_{13}NO_3$ MDL
Mol.weight 171.20 CAS

EN300-6745081

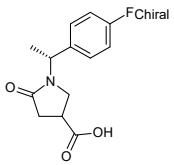

Chiral

1-[(1R)-1-(4-fluorophenyl)ethyl]-5-oxopyrrolidine-3-carboxylic acid

Mol.fmla $C_{13}H_{14}FNO_3$ MDL
Mol.weight 251.26 CAS

EN300-6745137

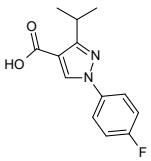

1-(4-fluorophenyl)-3-(propan-2-yl)-1H-pyrazole-4-carboxylic acid

Mol.fmla $C_{13}H_{13}FN_2O_2$ MDL MFCD11539870
Mol.weight 248.26 CAS 1152548-03-2

EN300-6745350

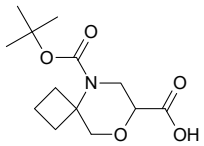

5-[(tert-butoxy)carbonyl]-8-oxa-5-azaspiro[3.5]nonane-7-carboxylic acid

Mol.fmla $C_{13}H_{21}NO_5$ MDL
Mol.weight 271.32 CAS

EN300-6745354

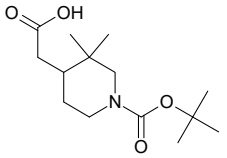

2-{1-[(tert-butoxy)carbonyl]-3,3-dimethylpiperidin-4-yl}acetic acid

Mol.fmla $C_{14}H_{25}NO_4$ MDL MFCD27987026
Mol.weight 271.36 CAS

EN300-6296774

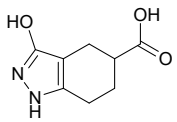

3-hydroxy-4,5,6,7-tetrahydro-1H-indazole-5-carboxylic acid

Mol.fmla $C_8H_{10}N_2O_3$ MDL
Mol.weight 182.18 CAS

EN300-6325266

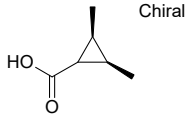

(2R,3S)-2,3-dimethylcyclopropane-1-carboxylic acid

Mol.fmla $C_6H_{10}O_2$ MDL MFCD28654043
Mol.weight 114.15 CAS

EN300-6491857

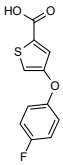

4-(4-fluorophenoxy)thiophene-2-carboxylic acid

Mol.fmla $C_{11}H_7FO_3S$ MDL MFCD26867259
Mol.weight 238.24 CAS 1564655-42-0

EN300-6494374

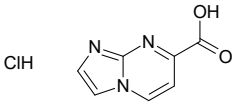

imidazo[1,2-a]pyrimidine-7-carboxylic acid hydrochloride

Mol.fmla $C_7H_6ClN_3O_2$ MDL
Mol.weight 199.60 CAS

EN300-6499719

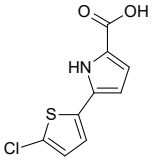

5-(5-chlorothiophen-2-yl)-1H-pyrrole-2-carboxylic acid

Mol.fmla $C_9H_6ClNO_2S$ MDL MFCD07375502
Mol.weight 227.67 CAS 1225514-82-8

EN300-6499851

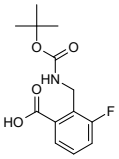

2-({[(tert-butoxy)carbonyl]amino}methyl)-3-fluorobenzoic acid

Mol.fmla $C_{13}H_{16}FNO_4$ MDL
Mol.weight 269.28 CAS

EN300-6504828

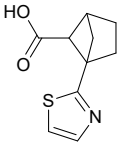

1-(1,3-thiazol-2-yl)bicyclo[2.1.1]hexane-5-carboxylic acid

Mol.fmla $C_{10}H_{11}NO_2S$ MDL
Mol.weight 209.27 CAS

EN300-6729554

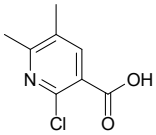

2-chloro-5,6-dimethylpyridine-3-carboxylic acid

Mol.fmla $C_8H_8ClNO_2$ MDL MFCD07801116
Mol.weight 185.61 CAS

EN300-6732612

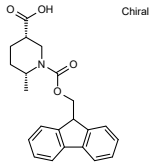

rac-(3R,6S)-1-{[(9H-fluoren-9-yl)methoxy]carbonyl}-6-methylpiperidine-3-carboxylic acid

Mol.fmla $C_{22}H_{23}NO_4$ MDL
Mol.weight 365.43 CAS

EN300-6737492

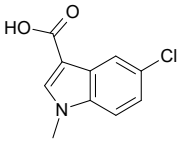

5-chloro-1-methyl-1H-indole-3-carboxylic acid

Mol.fmla $C_{10}H_8ClNO_2$ MDL MFCD15523427
Mol.weight 209.63 CAS

EN300-6745466

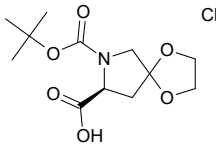

(8S)-7-[(tert-butoxy)carbonyl]-1,4-dioxa-7-azaspiro[4.4]nonane-8-carboxylic acid

Mol.fmla $C_{12}H_{19}NO_6$ MDL
Mol.weight 273.29 CAS

EN300-6734738

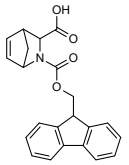

2-{[(9H-fluoren-9-yl)methoxy]carbonyl}-2-azabicyclo[2.2.1]hept-5-ene-3-carboxylic acid

Mol.fmla $C_{22}H_{19}NO_4$ MDL
Mol.weight 361.40 CAS

EN300-6737702

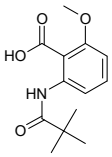

2-(2,2-dimethylpropanamido)-6-methoxybenzoic acid

Mol.fmla $C_{13}H_{17}NO_4$ MDL MFCD16987611
Mol.weight 251.28 CAS

EN300-6738694

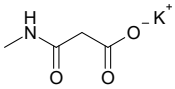

potassium 2-(methylcarbamoyl)acetate

Mol.fmla $C_4H_6KNO_3$ MDL
Mol.weight 155.20 CAS

EN300-6740477

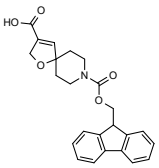

8-{[(9H-fluoren-9-yl)methoxy]carbonyl}-1-oxa-8-azaspiro[4.5]dec-3-ene-3-carboxylic acid

Mol.fmla $C_{24}H_{23}NO_5$ MDL
Mol.weight 405.45 CAS

EN300-6737679

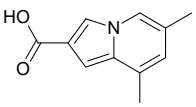

6,8-dimethylindolizine-2-carboxylic acid

Mol.fmla $C_{11}H_{11}NO_2$ MDL MFCD22549463
Mol.weight 189.22 CAS 1206972-95-3

EN300-6745578

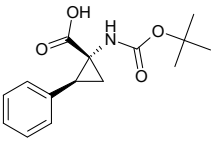

rac-(1R,2S)-1-{[(tert-butoxy)carbonyl]amino}-2-phenylcyclopropane-1-carboxylic acid

Mol.fmla $C_{15}H_{19}NO_4$ MDL
Mol.weight 277.32 CAS

EN300-6745667

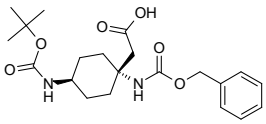

2-[(1r,4r)-1-{[(benzyloxy)carbonyl]amino}-4-{[(tert-butoxy)carbonyl]amino}cyclohexyl]acetic acid

Mol.fmla $C_{21}H_{30}N_2O_6$ MDL
Mol.weight 406.48 CAS

EN300-6740482

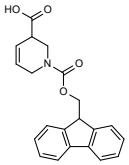

1-{[(9H-fluoren-9-yl)methoxy]carbonyl}-1,2,3,6-tetrahydropyridine-3-carboxylic acid

Mol.fmla $C_{21}H_{19}NO_4$ MDL MFCD02682420
Mol.weight 349.39 CAS 1262769-81-2

EN300-6740483

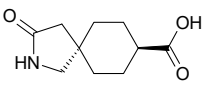

(5r,8r)-3-oxo-2-azaspiro[4.5]decane-8-carboxylic acid

Mol.fmla $C_{10}H_{15}NO_3$ MDL
Mol.weight 197.24 CAS

EN300-6740571

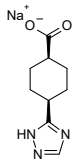

sodium (1s,4s)-4-(1H-1,2,4-triazol-5-yl)cyclohexane-1-carboxylate

Mol.fmla $C_9H_{12}N_3NaO_2$ MDL
Mol.weight 217.20 CAS

EN300-6740861

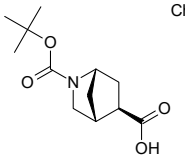

(1S,4R,5R)-2-[(tert-butoxy)carbonyl]-2-azabicyclo[2.2.1]heptane-5-carboxylic acid

Mol.fmla $C_{12}H_{19}NO_4$ MDL MFCD31537164
Mol.weight 241.29 CAS

EN300-6746125

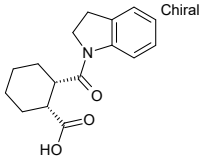

rac-(1R,2S)-2-(2,3-dihydro-1H-indole-1-carbonyl)cyclohexane-1-carboxylic acid

Mol.fmla $C_{16}H_{19}NO_3$ MDL
Mol.weight 273.33 CAS

EN300-6746165

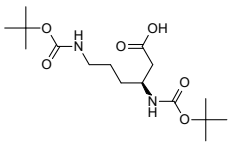

(3S)-3,6-bis({[(tert-butoxy)carbonyl]amino})hexanoic acid

Mol.fmla $C_{16}H_{30}N_2O_6$ MDL
Mol.weight 346.43 CAS

EN300-6743044

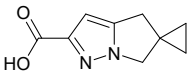

4',6'-dihydrospiro[cyclopropane-1,5'-pyrrolo[1,2-b]pyrazole]-2'-carboxylic acid

Mol.fmla $C_9H_{10}N_2O_2$ MDL
Mol.weight 178.19 CAS

EN300-6743045

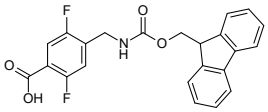

4-[({[(9H-fluoren-9-yl)methoxy]carbonyl}amino)methyl]-2,5-difluorobenzoic acid

Mol.fmla $C_{23}H_{17}F_2NO_4$ MDL
Mol.weight 409.39 CAS

EN300-6740617

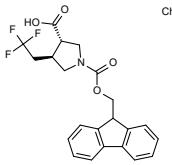

rac-(3R,4R)-1-{[(9H-fluoren-9-yl)methoxy]carbonyl}-4-(2,2,2-trifluoroethyl)pyrrolidine-3-carboxylic acid

Mol.fmla $C_{22}H_{20}F_3NO_4$ MDL
Mol.weight 419.40 CAS

EN300-6740618

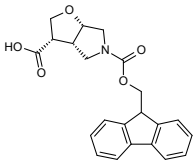

rac-(3R,3aR,6aR)-5-{[(9H-fluoren-9-yl)methoxy]carbonyl}-hexahydro-2H-furo[2,3-c]pyrrole-3-carboxylic acid

Mol.fmla $C_{22}H_{21}NO_5$ MDL
Mol.weight 379.42 CAS

EN300-6740635

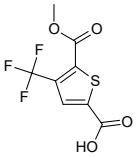

5-(methoxycarbonyl)-4-(trifluoromethyl)thiophene-2-carboxylic acid

Mol.fmla $C_8H_5F_3O_4S$ MDL MFCD22689991
Mol.weight 254.19 CAS 1400661-81-5

EN300-6740682

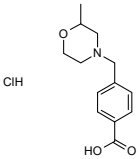

4-[(2-methylmorpholin-4-yl)methyl]benzoic acid hydrochloride

Mol.fmla $C_{13}H_{18}ClNO_3$ MDL
Mol.weight 271.75 CAS

EN300-6740728

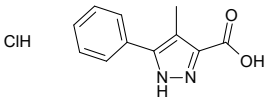

4-methyl-5-phenyl-1H-pyrazole-3-carboxylic acid hydrochloride

Mol.fmla $C_{11}H_{11}ClN_2O_2$ MDL
Mol.weight 238.68 CAS

EN300-6740731

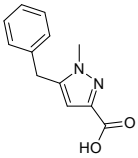

5-benzyl-1-methyl-1H-pyrazole-3-carboxylic acid

Mol.fmla $C_{12}H_{12}N_2O_2$ MDL
Mol.weight 216.24 CAS 2089059-09-4

EN300-6740859

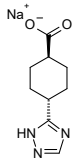

sodium (1r,4r)-4-(1H-1,2,4-triazol-5-yl)cyclohexane-1-carboxylate

Mol.fmla $C_9H_{12}N_3NaO_2$ MDL
Mol.weight 217.20 CAS

EN300-6740860

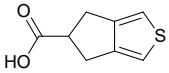

4H,5H,6H-cyclopenta[c]thiophene-5-carboxylic acid

Mol.fmla $C_8H_8O_2S$ MDL MFCD20640490
Mol.weight 168.22 CAS

EN300-6746279

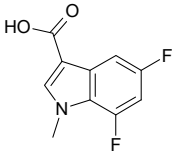

5,7-difluoro-1-methyl-1H-indole-3-carboxylic acid

Mol.fmla $C_{10}H_7F_2NO_2$ MDL
Mol.weight 211.17 CAS 1781178-25-3

EN300-6746304

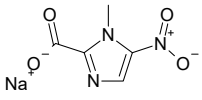

sodium 1-methyl-5-nitro-1H-imidazole-2-carboxylate

Mol.fmla $C_5H_4N_3NaO_4$ MDL
Mol.weight 193.10 CAS 1563-97-9

EN300-6745263

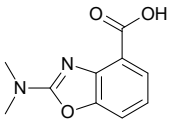

2-(dimethylamino)-1,3-benzoxazole-4-carboxylic acid

Mol.fmla $C_{10}H_{10}N_2O_3$ MDL MFCD24484174
Mol.weight 206.20 CAS

EN300-6745400

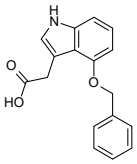

2-[4-(benzyloxy)-1H-indol-3-yl]acetic acid

Mol.fmla $C_{17}H_{15}NO_3$ MDL MFCD26715879
Mol.weight 281.31 CAS

EN300-6745456

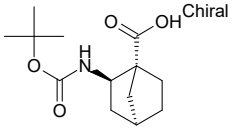

rac-(1R,2R,4R)-2-{[(tert-butoxy)carbonyl]amino}bicyclo[2.2.1]heptane-1-carboxylic acid

Mol.fmla $C_{13}H_{21}NO_4$ MDL
Mol.weight 255.32 CAS

EN300-6740908

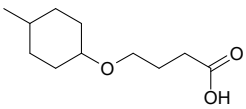

4-[(4-methylcyclohexyl)oxy]butanoic acid

Mol.fmla $C_{11}H_{20}O_3$ MDL MFCD09930288
Mol.weight 200.28 CAS 1016695-87-6

EN300-6740981

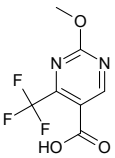

2-methoxy-4-(trifluoromethyl)pyrimidine-5-carboxylic acid

Mol.fmla $C_7H_5F_3N_2O_3$ MDL MFCD12827696
Mol.weight 222.12 CAS

EN300-6746469

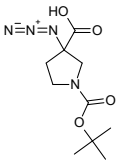

3-azido-1-[(tert-butoxy)carbonyl]pyrrolidine-3-carboxylic acid

Mol.fmla $C_{10}H_{16}N_4O_4$ MDL
Mol.weight 256.26 CAS

EN300-6746540

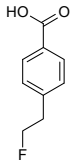

4-(2-fluoroethyl)benzoic acid

Mol.fmla $C_9H_9FO_2$ MDL MFCD18910181
Mol.weight 168.17 CAS

EN300-6746557

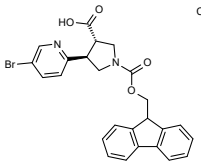

Chiral

rac-(3R,4R)-4-(5-bromopyridin-2-yl)-1-{[(9H-fluoren-9-yl)methoxy]carbonyl}pyrrolidine-3-carboxylic acid

Mol.fmla $C_{25}H_{21}BrN_2O_4$ MDL
Mol.weight 493.36 CAS

EN300-6746597

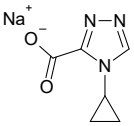

sodium 4-cyclopropyl-4H-1,2,4-triazole-3-carboxylate

Mol.fmla $C_6H_6N_3NaO_2$ MDL
Mol.weight 175.12 CAS

EN300-6745581

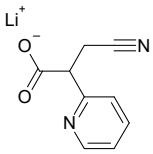

lithium(1+) ion 3-cyano-2-(pyridin-2-yl)propanoate

Mol.fmla $C_9H_7LiN_2O_2$ MDL
Mol.weight 182.11 CAS

EN300-6745724

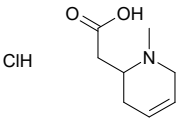

2-(1-methyl-1,2,3,6-tetrahydropyridin-2-yl)acetic acid hydrochloride

Mol.fmla $C_8H_{14}ClNO_2$ MDL
Mol.weight 191.66 CAS

EN300-6745723

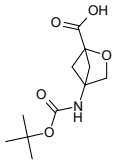

4-{[(tert-butoxy)carbonyl]amino}-2-oxabicyclo[2.1.1]hexane-1-carboxylic acid

Mol.fmla $C_{11}H_{17}NO_5$ MDL
Mol.weight 243.26 CAS

EN300-6745768

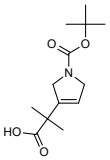

2-{1-[(tert-butoxy)carbonyl]-2,5-dihydro-1H-pyrrol-3-yl}-2-methylpropanoic acid

Mol.fmla $C_{13}H_{21}NO_4$ MDL
Mol.weight 255.32 CAS

EN300-6745860

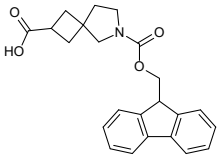

6-{[(9H-fluoren-9-yl)methoxy]carbonyl}-6-azaspiro[3.4]octane-2-carboxylic acid

Mol.fmla $C_{23}H_{23}NO_4$ MDL
Mol.weight 377.44 CAS

EN300-6745922

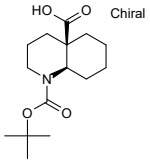

Chiral

rac-(4aR,8aR)-1-[(tert-butoxy)carbonyl]-decahydroquinoline-4a-carboxylic acid

Mol.fmla $C_{15}H_{25}NO_4$ MDL
Mol.weight 283.37 CAS

EN300-6745988

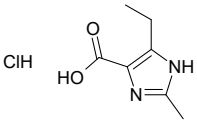

5-ethyl-2-methyl-1H-imidazole-4-carboxylic acid hydrochloride

Mol.fmla $C_7H_{11}ClN_2O_2$ MDL
Mol.weight 190.63 CAS

EN300-6746637

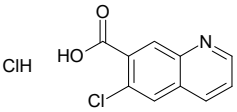

6-chloroquinoline-7-carboxylic acid hydrochloride

Mol.fmla $C_{10}H_7Cl_2NO_2$ MDL
Mol.weight 244.08 CAS

EN300-6746737

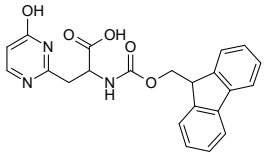

2-({[(9H-fluoren-9-yl)methoxy]carbonyl}amino)-3-(4-hydroxypyrimidin-2-yl)propanoic acid

Mol.fmla $C_{22}H_{19}N_3O_5$ MDL
Mol.weight 405.41 CAS

EN300-6478874

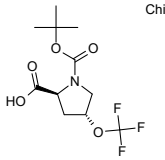

Chiral

(2S,4R)-1-[(tert-butoxy)carbonyl]-4-(trifluoromethoxy)pyrrolidine-2-carboxylic acid

Mol.fmla $C_{11}H_{16}F_3NO_5$ MDL
Mol.weight 299.25 CAS

EN300-6495366

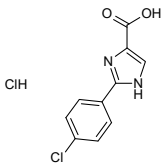

2-(4-chlorophenyl)-1H-imidazole-4-carboxylic acid hydrochloride

Mol.fmla $C_{10}H_8Cl_2N_2O_2$ MDL
Mol.weight 259.09 CAS

EN300-6748151

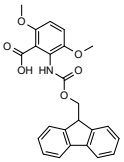

2-({[(9H-fluoren-9-yl)methoxy]carbonyl}amino)-3,6-dimethoxybenzoic acid

Mol.fmla $C_{24}H_{21}NO_6$ MDL
Mol.weight 419.44 CAS

EN300-6737618

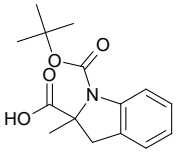

1-[(tert-butoxy)carbonyl]-2-methyl-2,3-dihydro-1H-indole-2-carboxylic acid

Mol.fmla $C_{15}H_{19}NO_4$ MDL MFCD28044462
Mol.weight 277.32 CAS

EN300-6504382

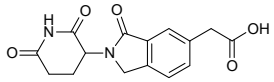

2-[2-(2,6-dioxopiperidin-3-yl)-3-oxo-2,3-dihydro-1H-isoindol-5-yl]acetic acid

Mol.fmla $C_{15}H_{14}N_2O_5$ MDL
Mol.weight 302.29 CAS

EN300-6504631

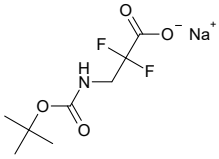

sodium 3-{[(tert-butoxy)carbonyl]amino}-2,2-difluoropropanoate

Mol.fmla $C_8H_{12}F_2NNaO_4$ MDL
Mol.weight 247.18 CAS

EN300-6729287

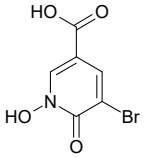

5-bromo-1-hydroxy-6-oxo-1,6-dihydropyridine-3-carboxylic acid

Mol.fmla $C_6H_4BrNO_4$ MDL
Mol.weight 234.01 CAS

EN300-6734071

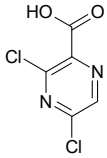

3,5-dichloropyrazine-2-carboxylic acid

Mol.fmla $C_5H_2Cl_2N_2O_2$ MDL MFCD09909819
Mol.weight 192.99 CAS 312736-49-5

EN300-132795

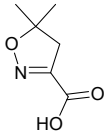

5,5-dimethyl-4,5-dihydro-1,2-oxazole-3-carboxylic acid

Mol.fmla $C_6H_9NO_3$ MDL
Mol.weight 143.14 CAS

EN300-148166

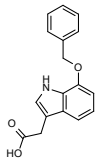

2-[7-(benzyloxy)-1H-indol-3-yl]acetic acid

Mol.fmla $C_{17}H_{15}NO_3$ MDL MFCD04972037
Mol.weight 281.31 CAS

EN300-6743180

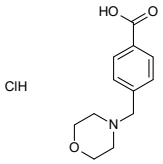

4-[(morpholin-4-yl)methyl]benzoic acid hydrochloride

Mol.fmla $C_{12}H_{16}ClNO_3$ MDL MFCD00182703
Mol.weight 257.72 CAS 65101-82-8

EN300-6743277

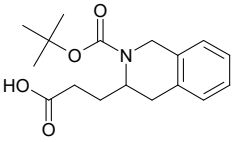

3-{2-[(tert-butoxy)carbonyl]-1,2,3,4-tetrahydroisoquinolin-3-yl}propanoic acid

Mol.fmla $C_{17}H_{23}NO_4$ MDL
Mol.weight 305.38 CAS

EN300-6743334

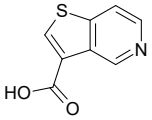

thieno[3,2-c]pyridine-3-carboxylic acid

Mol.fmla $C_8H_5NO_2S$ MDL MFCD20652922
Mol.weight 179.20 CAS

EN300-6743344

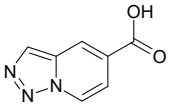

[1,2,3]triazolo[1,5-a]pyridine-5-carboxylic acid

Mol.fmla $C_7H_5N_3O_2$ MDL
Mol.weight 163.14 CAS 1536980-41-2

EN300-6743433

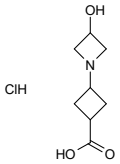

3-(3-hydroxyazetidin-1-yl)cyclobutane-1-carboxylic acid hydrochloride

Mol.fmla $C_8H_{14}ClNO_3$ MDL
Mol.weight 207.66 CAS

EN300-6743457

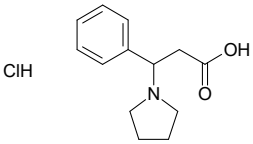

3-phenyl-3-(pyrrolidin-1-yl)propanoic acid hydrochloride

Mol.fmla $C_{13}H_{18}ClNO_2$ MDL
Mol.weight 255.75 CAS 92041-22-0

EN300-6743550

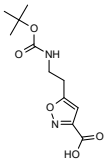

5-(2-{[(tert-butoxy)carbonyl]amino}ethyl)-1,2-oxazole-3-carboxylic acid

Mol.fmla $C_{11}H_{16}N_2O_5$ MDL
Mol.weight 256.26 CAS

EN300-6743558

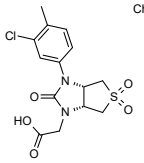

Chiral

rac-2-[(3aR,6aS)-3-(3-chloro-4-methylphenyl)-2,5,5-trioxo-hexahydro-1H-5lambda6-thieno[3,4-d]imidazolidin-1-yl]acetic acid

Mol.fmla $C_{14}H_{15}ClN_2O_5S$ MDL
Mol.weight 358.80 CAS

EN300-6743784

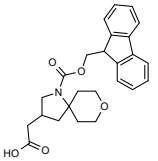

2-(1-{[(9H-fluoren-9-yl)methoxy]carbonyl}-8-oxa-1-azaspiro[4.5]decan-3-yl)acetic acid

Mol.fmla $C_{25}H_{27}NO_5$ MDL
Mol.weight 421.50 CAS

EN300-6743949

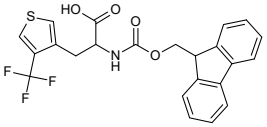

2-({[(9H-fluoren-9-yl)methoxy]carbonyl}amino)-3-[4-(trifluoromethyl)thiophen-3-yl]propanoic acid

Mol.fmla $C_{23}H_{18}F_3NO_4S$ MDL
Mol.weight 461.46 CAS

EN300-6744078

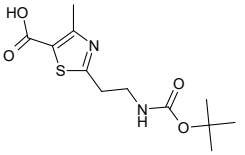

2-(2-{[(tert-butoxy)carbonyl]amino}ethyl)-4-methyl-1,3-thiazole-5-carboxylic acid

Mol.fmla $C_{12}H_{18}N_2O_4S$ MDL
Mol.weight 286.35 CAS

EN300-1071908

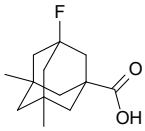

3-fluoro-5,7-dimethyladamantane-1-carboxylic acid

Mol.fmla $C_{13}H_{19}FO_2$ MDL
Mol.weight 226.29 CAS

EN300-270109

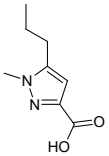

1-methyl-5-propyl-1H-pyrazole-3-carboxylic acid

Mol.fmla $C_8H_{12}N_2O_2$ MDL MFCD04115071
Mol.weight 168.20 CAS

EN300-314844

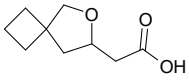

2-{6-oxaspiro[3.4]octan-7-yl}acetic acid

Mol.fmla $C_9H_{14}O_3$ MDL
Mol.weight 170.21 CAS 2090982-88-8

EN300-368365

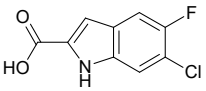

6-chloro-5-fluoro-1H-indole-2-carboxylic acid

Mol.fmla $C_9H_5ClFNO_2$ MDL MFCD03094954
Mol.weight 213.60 CAS 169674-09-3

EN300-396239

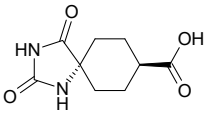

(5r,8r)-2,4-dioxo-1,3-diazaspiro[4.5]decane-8-carboxylic acid

Mol.fmla $C_9H_{12}N_2O_4$ MDL
Mol.weight 212.21 CAS

EN300-6736019

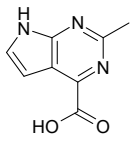

2-methyl-7H-pyrrolo[2,3-d]pyrimidine-4-carboxylic acid

Mol.fmla $C_8H_7N_3O_2$ MDL
Mol.weight 177.16 CAS

EN300-6736849

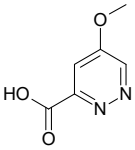

5-methoxypyridazine-3-carboxylic acid

Mol.fmla $C_6H_6N_2O_3$ MDL MFCD28714462
Mol.weight 154.13 CAS

EN300-754601

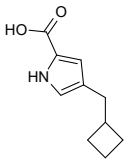

4-(cyclobutylmethyl)-1H-pyrrole-2-carboxylic acid

Mol.fmla $C_{10}H_{13}NO_2$ MDL
Mol.weight 179.22 CAS 1784801-61-1

EN300-6737111

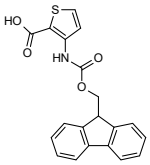

3-({[(9H-fluoren-9-yl)methoxy]carbonyl}amino)thiophene-2-carboxylic acid

Mol.fmla $C_{20}H_{15}NO_4S$ MDL
Mol.weight 365.41 CAS

EN300-6737225

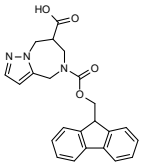

5-{[(9H-fluoren-9-yl)methoxy]carbonyl}-4H,5H,6H,7H,8H-pyrazolo[1,5-a][1,4]diazepine-7-carboxylic acid

Mol.fmla $C_{23}H_{21}N_3O_4$ MDL
Mol.weight 403.44 CAS

EN300-6737581

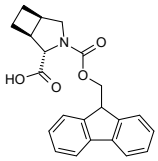

Chiral

rac-(1R,2R,5S)-3-{[(9H-fluoren-9-yl)methoxy]carbonyl}-3-azabicyclo[3.2.0]heptane-2-carboxylic acid

Mol.fmla $C_{22}H_{21}NO_4$ MDL
Mol.weight 363.42 CAS

EN300-6737834

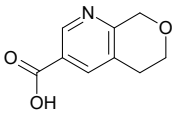

5H,6H,8H-pyrano[3,4-b]pyridine-3-carboxylic acid

Mol.fmla $C_9H_9NO_3$ MDL MFCD22065602
Mol.weight 179.18 CAS 1367947-69-0

EN300-6738073

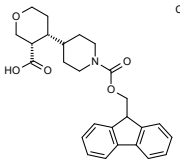

Chiral

rac-(3R,4S)-4-(1-{[(9H-fluoren-9-yl)methoxy]carbonyl}piperidin-4-yl)oxane-3-carboxylic acid

Mol.fmla $C_{26}H_{29}NO_5$ MDL
Mol.weight 435.52 CAS

EN300-6738107

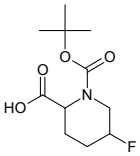

1-[(tert-butoxy)carbonyl]-5-fluoropiperidine-2-carboxylic acid

Mol.fmla $C_{11}H_{18}FNO_4$ MDL MFCD26726964
Mol.weight 247.27 CAS 1544167-67-0

EN300-6738119

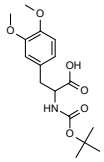

2-{[(tert-butoxy)carbonyl]amino}-3-(3,4-dimethoxyphenyl)propanoic acid

Mol.fmla $C_{16}H_{23}NO_6$ MDL MFCD02682266
Mol.weight 325.36 CAS

EN300-6738341

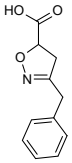

3-benzyl-4,5-dihydro-1,2-oxazole-5-carboxylic acid

Mol.fmla $C_{11}H_{11}NO_3$ MDL MFCD28146250
Mol.weight 205.22 CAS 1823591-68-9

EN300-6739744

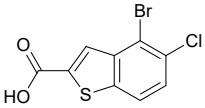

4-bromo-5-chloro-1-benzothiophene-2-carboxylic acid

Mol.fmla $C_9H_4BrClO_2S$ MDL MFCD29423036
Mol.weight 291.55 CAS 1934530-17-2

EN300-1608216

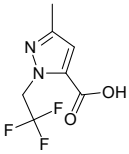

3-methyl-1-(2,2,2-trifluoroethyl)-1H-pyrazole-5-carboxylic acid

Mol.fmla $C_7H_7F_3N_2O_2$ MDL MFCD21602177
Mol.weight 208.14 CAS

EN300-1619042

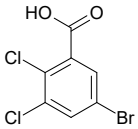

5-bromo-2,3-dichlorobenzoic acid

Mol.fmla $C_7H_3BrCl_2O_2$ MDL MFCD24107197
Mol.weight 269.91 CAS 501009-14-9

EN300-1726200

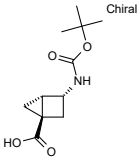

Chiral

rac-(1R,3R,4S)-3-{[(tert-butoxy)carbonyl]amino}bicyclo[2.1.0]pentane-1-carboxylic acid

Mol.fmla $C_{11}H_{17}NO_4$ MDL
Mol.weight 227.26 CAS

EN300-6744465

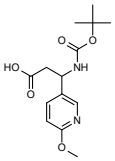

3-{[(tert-butoxy)carbonyl]amino}-3-(6-methoxypyridin-3-yl)propanoic acid

Mol.fmla $C_{14}H_{20}N_2O_5$ MDL MFCD09800492
Mol.weight 296.33 CAS

EN300-3341913

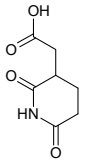

2-(2,6-dioxopiperidin-3-yl)acetic acid

Mol.fmla $C_7H_9NO_4$ MDL
Mol.weight 171.15 CAS 24866-83-9

EN300-3451857

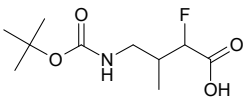

4-{[(tert-butoxy)carbonyl]amino}-2-fluoro-3-methylbutanoic acid

Mol.fmla $C_{10}H_{18}FNO_4$ MDL
Mol.weight 235.26 CAS

EN300-5861755

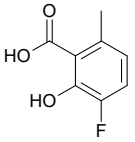

3-fluoro-2-hydroxy-6-methylbenzoic acid

Mol.fmla $C_8H_7FO_3$ MDL MFCD20429735
Mol.weight 170.14 CAS 1341415-83-5

EN300-3007284

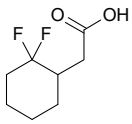

2-(2,2-difluorocyclohexyl)acetic acid

Mol.fmla $C_8H_{12}F_2O_2$ MDL MFCD30229651
Mol.weight 178.18 CAS 1510551-45-7

EN300-3107332

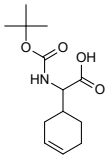

2-{[(tert-butoxy)carbonyl]amino}-2-(cyclohex-3-en-1-yl)acetic acid

Mol.fmla $C_{13}H_{21}NO_4$ MDL MFCD19556566
Mol.weight 255.32 CAS

EN300-3247772

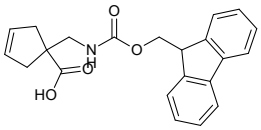

1-[({[(9H-fluoren-9-yl)methoxy]carbonyl}amino)methyl]cyclopent-3-ene-1-carboxylic acid

Mol.fmla $C_{22}H_{21}NO_4$ MDL
Mol.weight 363.42 CAS

EN300-3414967

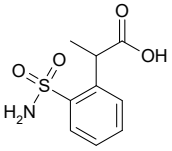

2-(2-sulfamoylphenyl)propanoic acid

Mol.fmla $C_9H_{11}NO_4S$ MDL MFCD26912217
Mol.weight 229.26 CAS 1564995-34-1

EN300-5527978

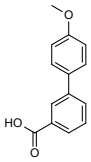

3-(4-methoxyphenyl)benzoic acid

Mol.fmla $C_{14}H_{12}O_3$ MDL MFCD03424599
Mol.weight 228.25 CAS

EN300-5554903

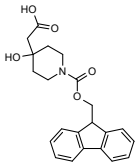

2-(1-{[(9H-fluoren-9-yl)methoxy]carbonyl}-4-hydroxypiperidin-4-yl)acetic acid

Mol.fmla $C_{22}H_{23}NO_5$ MDL
Mol.weight 381.43 CAS

EN300-1268419

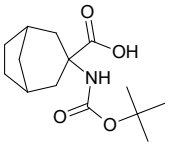

3-{[(tert-butoxy)carbonyl]amino}bicyclo[3.2.1]octane-3-carboxylic acid

Mol.fmla $C_{14}H_{23}NO_4$ MDL
Mol.weight 269.34 CAS 2163715-16-8

EN300-3290751

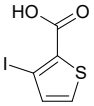

3-iodothiophene-2-carboxylic acid

Mol.fmla $C_5H_3IO_2S$ MDL MFCD05664164
Mol.weight 254.05 CAS

EN300-70071

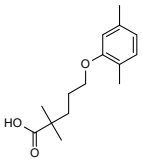

5-(2,5-dimethylphenoxy)-2,2-dimethylpentanoic acid

Mol.fmla $C_{15}H_{22}O_3$ MDL MFCD00079335
Mol.weight 250.34 CAS 25812-30-0

EN300-97098

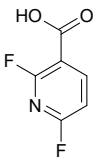

2,6-difluoropyridine-3-carboxylic acid

Mol.fmla $C_6H_3F_2NO_2$ MDL MFCD08064047
Mol.weight 159.09 CAS 171178-50-0

EN300-98841

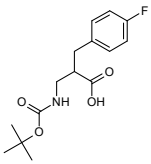

3-{[(tert-butoxy)carbonyl]amino}-2-[(4-fluorophenyl)methyl]propanoic acid

Mol.fmla $C_{15}H_{20}FNO_4$ MDL MFCD17926364
Mol.weight 297.33 CAS

EN300-1071538

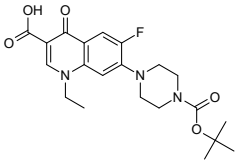

7-{4-[(tert-butoxy)carbonyl]piperazin-1-yl}-1-ethyl-6-fluoro-4-oxo-1,4-dihydroquinoline-3-carboxylic acid

Mol.fmla $C_{21}H_{26}FN_3O_5$ MDL MFCD08293237
Mol.weight 419.46 CAS

EN300-1071814

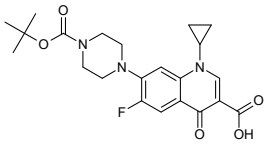

7-{4-[(tert-butoxy)carbonyl]piperazin-1-yl}-1-cyclopropyl-6-fluoro-4-oxo-1,4-dihydroquinoline-3-carboxylic acid

Mol.fmla $C_{22}H_{26}FN_3O_5$ MDL
Mol.weight 431.47 CAS

EN300-1071816

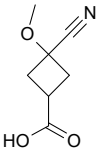

3-cyano-3-methoxycyclobutane-1-carboxylic acid

Mol.fmla $C_7H_9NO_3$ MDL
Mol.weight 155.15 CAS

EN300-1073533

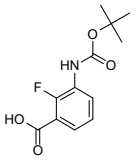

3-{[(tert-butoxy)carbonyl]amino}-2-fluorobenzoic acid

Mol.fmla $C_{12}H_{14}FNO_4$ MDL
Mol.weight 255.25 CAS 1517265-62-1

EN300-221496

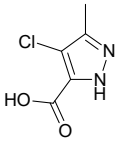

4-chloro-3-methyl-1H-pyrazole-5-carboxylic acid

Mol.fmla $C_5H_5ClN_2O_2$ MDL MFCD16556153
Mol.weight 160.56 CAS 29400-84-8

EN300-144761

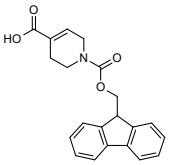

1-{[(9H-fluoren-9-yl)methoxy]carbonyl}-1,2,3,6-tetrahydropyridine-4-carboxylic acid

Mol.fmla $C_{21}H_{19}NO_4$ MDL MFCD02682418
Mol.weight 349.39 CAS

EN300-814222

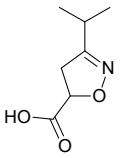

3-(propan-2-yl)-4,5-dihydro-1,2-oxazole-5-carboxylic acid

Mol.fmla $C_7H_{11}NO_3$ MDL MFCD09864284
Mol.weight 157.17 CAS

EN300-1256730

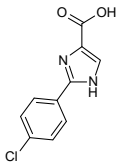

2-(4-chlorophenyl)-1H-imidazole-4-carboxylic acid

Mol.fmla $C_{10}H_7ClN_2O_2$ MDL MFCD09831995
Mol.weight 222.63 CAS

EN300-1264725

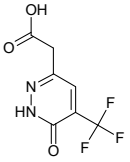

2-[6-oxo-5-(trifluoromethyl)-1,6-dihydropyridazin-3-yl]acetic acid

Mol.fmla $C_7H_5F_3N_2O_3$ MDL
Mol.weight 222.12 CAS

EN300-1695938

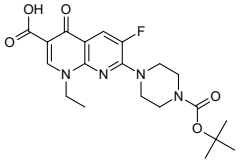

7-{4-[(tert-butoxy)carbonyl]piperazin-1-yl}-1-ethyl-6-fluoro-4-oxo-1,4-dihydro-1,8-naphthyridine-3-carboxylic acid

Mol.fmla $C_{20}H_{25}FN_4O_5$ MDL MFCD20486126
Mol.weight 420.44 CAS

EN300-1589631

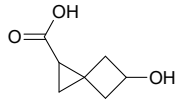

5-hydroxyspiro[2.3]hexane-1-carboxylic acid

Mol.fmla $C_7H_{10}O_3$ MDL

Mol.weight 142.16 CAS 1507108-83-9

EN300-1717166

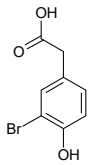

2-(3-bromo-4-hydroxyphenyl)acetic acid

Mol.fmla $C_8H_7BrO_3$ MDL MFCD00016833

Mol.weight 231.05 CAS

EN300-1723851

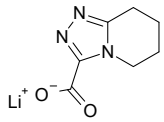

lithium(1+) ion 5H,6H,7H,8H-[1,2,4]triazolo[4,3-a]pyridine-3-carboxylate

Mol.fmla $C_7H_8LiN_3O_2$ MDL

Mol.weight 173.10 CAS

EN300-6746631

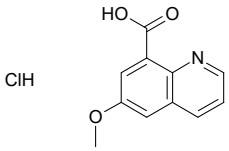

6-methoxyquinoline-8-carboxylic acid hydrochloride

Mol.fmla $C_{11}H_{10}ClNO_3$ MDL

Mol.weight 239.66 CAS

EN300-6746635

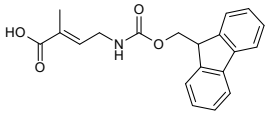

(2E)-4-({[(9H-fluoren-9-yl)methoxy]carbonyl}amino)-2-methylbut-2-enoic acid

Mol.fmla $C_{20}H_{19}NO_4$ MDL

Mol.weight 337.38 CAS

EN300-6746640

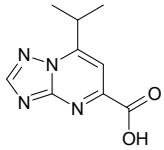

7-(propan-2-yl)-[1,2,4]triazolo[1,5-a]pyrimidine-5-carboxylic acid

Mol.fmla $C_9H_{10}N_4O_2$ MDL MFCD07801205

Mol.weight 206.21 CAS

EN300-312964

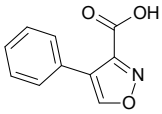

4-phenyl-1,2-oxazole-3-carboxylic acid

Mol.fmla $C_{10}H_7NO_3$ MDL MFCD26621476

Mol.weight 189.17 CAS

EN300-322140

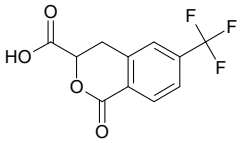

1-oxo-6-(trifluoromethyl)-3,4-dihydro-1H-2-benzopyran-3-carboxylic acid

Mol.fmla $C_{11}H_7F_3O_4$ MDL

Mol.weight 260.17 CAS

EN300-397389

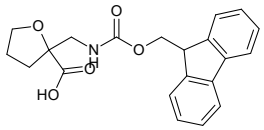

2-[({[(9H-fluoren-9-yl)methoxy]carbonyl}amino)methyl]oxolane-2-carboxylic acid

Mol.fmla $C_{21}H_{21}NO_5$ MDL

Mol.weight 367.41 CAS

EN300-1608136

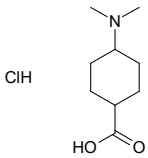

4-(dimethylamino)cyclohexane-1-carboxylic acid hydrochloride

Mol.fmla $C_9H_{18}ClNO_2$ MDL

Mol.weight 207.70 CAS 609805-42-7

EN300-6746882

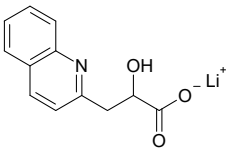

lithium(1+) ion 2-hydroxy-3-(quinolin-2-yl)propanoate

Mol.fmla $C_{12}H_{10}LiNO_3$ MDL

Mol.weight 223.16 CAS

EN300-6748152

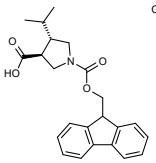

Chiral

rac-(3R,4R)-1-{[(9H-fluoren-9-yl)methoxy]carbonyl}-4-(propan-2-yl)pyrrolidine-3-carboxylic acid

Mol.fmla $C_{23}H_{25}NO_4$ MDL

Mol.weight 379.46 CAS

EN300-6748161

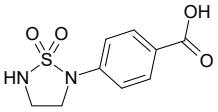

4-(1,1-dioxo-1lambda6,2,5-thiadiazolidin-2-yl)benzoic acid

Mol.fmla $C_9H_{10}N_2O_4S$ MDL MFCD21998612

Mol.weight 242.26 CAS

EN300-6748280

Amino Acids

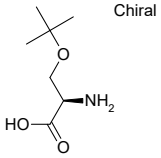

(2R)-2-amino-3-(tert-butoxy)propanoic acid

Mol.fmla $C_7H_{15}NO_3$ MDL MFCD00077107
Mol.weight 161.20 CAS 18783-53-4

EN300-199906

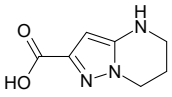

4H,5H,6H,7H-pyrazolo[1,5-a]pyrimidine-2-carboxylic acid

Mol.fmla $C_7H_9N_3O_2$ MDL MFCD30726603
Mol.weight 167.17 CAS 1498993-51-3

EN300-761832

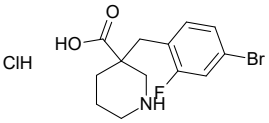

3-[(4-bromo-2-fluorophenyl)methyl]piperidine-3-carboxylic acid hydrochloride

Mol.fmla $C_{13}H_{16}BrClFNO_2$ MDL
Mol.weight 352.63 CAS

EN300-6745292

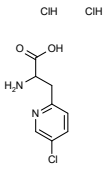

2-amino-3-(5-chloropyridin-2-yl)propanoic acid dihydrochloride

Mol.fmla $C_8H_{11}Cl_3N_2O_2$ MDL
Mol.weight 273.55 CAS 209527-00-4

EN300-6745381

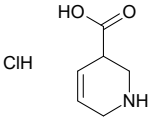

1,2,3,6-tetrahydropyridine-3-carboxylic acid hydrochloride

Mol.fmla $C_6H_{10}ClNO_2$ MDL
Mol.weight 163.61 CAS

EN300-6740481

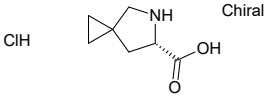

(6S)-5-azaspiro[2.4]heptane-6-carboxylic acid hydrochloride

Mol.fmla $C_7H_{12}ClNO_2$ MDL MFCD29918531
Mol.weight 177.63 CAS

EN300-6740513

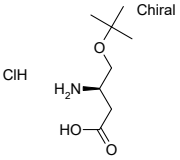

(3R)-3-amino-4-(tert-butoxy)butanoic acid hydrochloride

Mol.fmla $C_8H_{18}ClNO_3$ MDL
Mol.weight 211.69 CAS

EN300-6743288

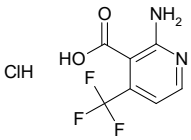

2-amino-4-(trifluoromethyl)pyridine-3-carboxylic acid hydrochloride

Mol.fmla $C_7H_6ClF_3N_2O_2$ MDL
Mol.weight 242.59 CAS

EN300-6743502

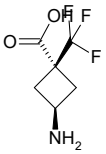

(1s,3s)-3-amino-1-(trifluoromethyl)cyclobutane-1-carboxylic acid

Mol.fmla $C_6H_8F_3NO_2$ MDL
Mol.weight 183.13 CAS

EN300-6743811

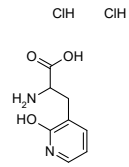

2-amino-3-(2-hydroxypyridin-3-yl)propanoic acid dihydrochloride

Mol.fmla $C_8H_{12}Cl_2N_2O_3$ MDL
Mol.weight 255.10 CAS

EN300-6743931

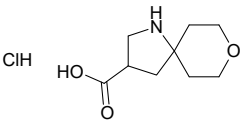

8-oxa-1-azaspiro[4.5]decane-3-carboxylic acid hydrochloride

Mol.fmla $C_9H_{16}ClNO_3$ MDL
Mol.weight 221.69 CAS

EN300-6743942

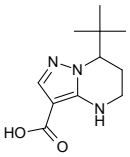

7-tert-butyl-4H,5H,6H,7H-pyrazolo[1,5-a]pyrimidine-3-carboxylic acid

Mol.fmla $C_{11}H_{17}N_3O_2$ MDL
Mol.weight 223.28 CAS

EN300-6745346

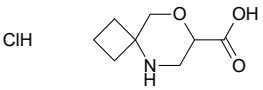

8-oxa-5-azaspiro[3.5]nonane-7-carboxylic acid hydrochloride

Mol.fmla $C_8H_{14}ClNO_3$ MDL
Mol.weight 207.66 CAS

EN300-6745355

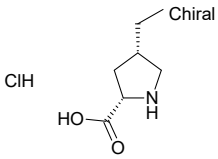

rac-(2R,4R)-4-ethylpyrrolidine-2-carboxylic acid hydrochloride

Mol.fmla $C_7H_{14}ClNO_2$ MDL
Mol.weight 179.65 CAS

EN300-6740905

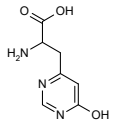

2-amino-3-(6-hydroxypyrimidin-4-yl)propanoic acid dihydrochloride

Mol.fmla $C_7H_{11}Cl_2N_3O_3$ MDL
Mol.weight 256.09 CAS

EN300-6746522

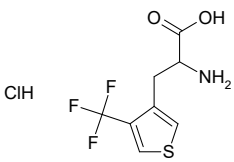

2-amino-3-[4-(trifluoromethyl)thiophen-3-yl]propanoic acid hydrochloride

Mol.fmla $C_8H_9ClF_3NO_2S$ MDL
Mol.weight 275.68 CAS

EN300-6745858

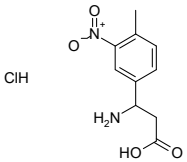

3-amino-3-(4-methyl-3-nitrophenyl)propanoic acid hydrochloride

Mol.fmla $C_{10}H_{13}ClN_2O_4$ MDL
Mol.weight 260.68 CAS

EN300-6745678

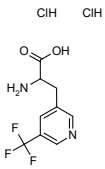

2-amino-3-[5-(trifluoromethyl)pyridin-3-yl]propanoic acid dihydrochloride

Mol.fmla $C_9H_{11}Cl_2F_3N_2O_2$ MDL
Mol.weight 307.10 CAS

EN300-6745861

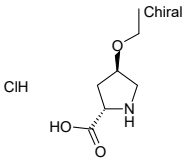

(2S,4R)-4-ethoxypyrrolidine-2-carboxylic acid hydrochloride

Mol.fmla $C_7H_{14}ClNO_3$ MDL
Mol.weight 195.65 CAS

EN300-6746222

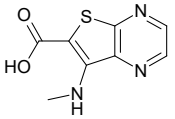

7-(methylamino)thieno[2,3-b]pyrazine-6-carboxylic acid

Mol.fmla $C_8H_7N_3O_2S$ MDL MFCD24502262
Mol.weight 209.23 CAS 1351238-08-8

EN300-6746310

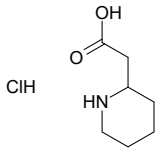

2-(piperidin-2-yl)acetic acid hydrochloride

Mol.fmla $C_7H_{14}ClNO_2$ MDL MFCD08061346
Mol.weight 179.65 CAS

EN300-6746537

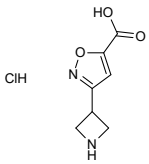

3-(azetidin-3-yl)-1,2-oxazole-5-carboxylic acid hydrochloride

Mol.fmla $C_7H_9ClN_2O_3$ MDL
Mol.weight 204.61 CAS

EN300-6746709

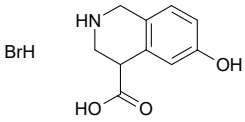

6-hydroxy-1,2,3,4-tetrahydroisoquinoline-4-carboxylic acid hydrobromide

Mol.fmla $C_{10}H_{12}BrNO_3$ MDL
Mol.weight 274.12 CAS

EN300-6489347

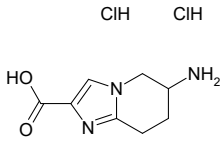

6-amino-5H,6H,7H,8H-imidazo[1,2-a]pyridine-2-carboxylic acid dihydrochloride

Mol.fmla $C_8H_{13}Cl_2N_3O_2$ MDL
Mol.weight 254.12 CAS

EN300-6746762

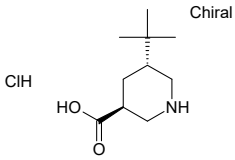

rac-(3R,5S)-5-tert-butylpiperidine-3-carboxylic acid hydrochloride

Mol.fmla $C_{10}H_{20}ClNO_2$ MDL
Mol.weight 221.73 CAS

EN300-6743535

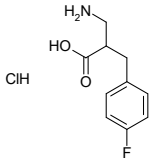

3-amino-2-[(4-fluorophenyl)methyl]propanoic acid hydrochloride

Mol.fmla $C_{10}H_{13}ClFNO_2$ MDL MFCD31009373
Mol.weight 233.67 CAS

EN300-54580

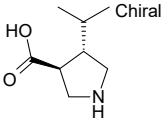

rac-(3R,4R)-4-(propan-2-yl)pyrrolidine-3-carboxylic acid

Mol.fmla $C_8H_{15}NO_2$ MDL MFCD15142765
Mol.weight 157.21 CAS

EN300-2525436

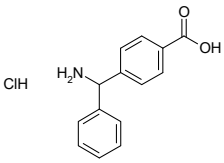

4-[amino(phenyl)methyl]benzoic acid hydrochloride

Mol.fmla $C_{14}H_{14}ClNO_2$ MDL
Mol.weight 263.73 CAS

EN300-6744138

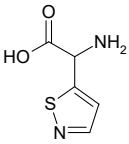

2-amino-2-(1,2-thiazol-5-yl)acetic acid

Mol.fmla $C_5H_6N_2O_2S$ MDL MFCD16497142
Mol.weight 158.18 CAS 32485-49-7

EN300-2994971

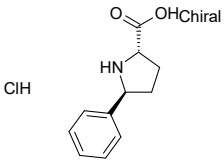

(2S,5S)-5-phenylpyrrolidine-2-carboxylic acid hydrochloride

Mol.fmla $C_{11}H_{14}ClNO_2$ MDL MFCD28891997
Mol.weight 227.69 CAS

EN300-264392

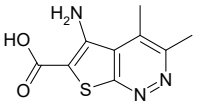

5-amino-3,4-dimethylthieno[2,3-c]pyridazine-6-carboxylic acid

Mol.fmla $C_9H_9N_3O_2S$ MDL MFCD30145692
Mol.weight 223.25 CAS 1452226-14-0

EN300-2441060

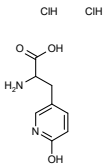

2-amino-3-(6-hydroxypyridin-3-yl)propanoic acid dihydrochloride

Mol.fmla $C_8H_{12}Cl_2N_2O_3$ MDL
Mol.weight 255.10 CAS

EN300-6748125

Aldehydes & Ketones

methyl 2,2-dimethyl-3-oxopropanoate

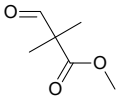

Mol.fmla $C_6H_{10}O_3$ MDL MFCD00082184
Mol.weight 130.14 CAS 13865-20-8

EN300-104734

4-(piperidin-1-yl)butan-2-one

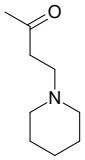

Mol.fmla $C_9H_{17}NO$ MDL MFCD00461864
Mol.weight 155.24 CAS 16635-03-3

EN300-78956

3-methyl-1-propyl-1H-pyrazole-5-carbaldehyde

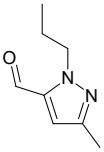

Mol.fmla $C_8H_{12}N_2O$ MDL MFCD20491911
Mol.weight 152.20 CAS

EN300-233145

2-chloro-7,7-dimethyl-5,6,7,8-tetrahydroquinolin-5-one

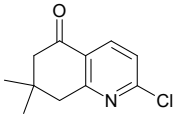

Mol.fmla $C_{11}H_{12}ClNO$ MDL MFCD13192212
Mol.weight 209.68 CAS 135219-84-0

EN300-237943

1-propyl-1H-imidazole-2-carbaldehyde

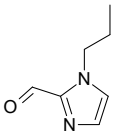

Mol.fmla $C_7H_{10}N_2O$ MDL MFCD06740618
Mol.weight 138.17 CAS 161500-05-6

EN300-66813

4-(fluoromethyl)benzaldehyde

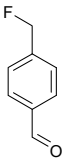

Mol.fmla C_8H_7FO MDL MFCD16140207
Mol.weight 138.14 CAS 64747-66-6

EN300-701505

3-(pyrimidin-5-yl)benzaldehyde

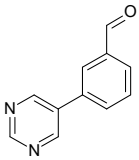

Mol.fmla $C_{11}H_8N_2O$ MDL MFCD05864833
Mol.weight 184.20 CAS

EN300-745697

methyl 4-oxo-4,5,6,7-tetrahydro-1-benzofuran-2-carboxylate

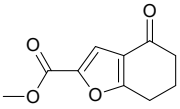

Mol.fmla $C_{10}H_{10}O_4$ MDL MFCD09754178
Mol.weight 194.19 CAS 127724-12-3

EN300-736651

tert-butyl N-(2-cyclohexyl-2-oxoethyl)carbamate

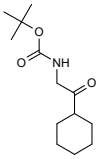

Mol.fmla $C_{13}H_{23}NO_3$ MDL MFCD31468543
Mol.weight 241.33 CAS 1016557-60-0

EN300-797017

2-methyloxolane-2-carbaldehyde

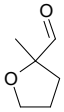

Mol.fmla $C_6H_{10}O_2$ MDL MFCD23098422
Mol.weight 114.15 CAS

EN300-196230

3-cyclobutyl-1-methyl-1H-pyrazole-4-carbaldehyde

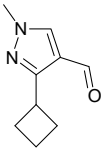

Mol.fmla $C_9H_{12}N_2O$ MDL MFCD22398424
Mol.weight 164.21 CAS 1824343-92-1

EN300-1301134

1-(5-chloro-2-hydroxyphenyl)-2-methylpropan-1-one

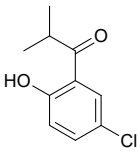

Mol.fmla $C_{10}H_{11}ClO_2$ MDL MFCD16304627
Mol.weight 198.65 CAS 90743-04-7

EN300-1276735

ethyl 2-cyclopropyl-2-oxoacetate

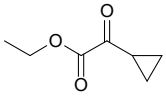

Mol.fmla $C_7H_{10}O_3$ MDL MFCD22575220
Mol.weight 142.16 CAS

EN300-112480

3-[(tert-butyldimethylsilyl)oxy]benzaldehyde

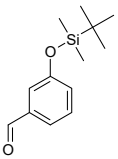

Mol.fmla $C_{13}H_{20}O_2Si$ MDL MFCD30475343
Mol.weight 236.39 CAS

EN300-118447

3-methylhexan-2-one

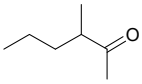

Mol.fmla $C_7H_{14}O$ MDL MFCD00039948
Mol.weight 114.19 CAS

EN300-1261158

6-fluorohexanal

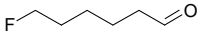

Mol.fmla $C_6H_{11}FO$ MDL MFCD01723516
Mol.weight 118.15 CAS

EN300-1830743

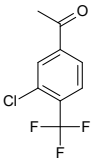

Mol.fmla $C_9H_6ClF_3O$ MDL MFCD13194257
Mol.weight 222.60 CAS

EN300-1929991

2-(3-phenoxyphenyl)acetaldehyde

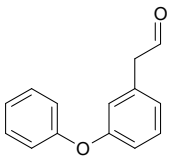

Mol.fmla $C_{14}H_{12}O_2$ MDL MFCD10566816
Mol.weight 212.25 CAS 109330-01-0

EN300-1861450

2-(2,4-difluorophenyl)propanal

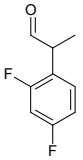

Mol.fmla $C_9H_8F_2O$ MDL MFCD21321751
Mol.weight 170.16 CAS 1494406-28-8

EN300-1240486

2-(3-methyloxetan-3-yl)acetaldehyde

Mol.fmla $C_6H_{10}O_2$ MDL MFCD27942287
Mol.weight 114.15 CAS 1219088-56-8

EN300-1998646

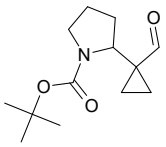

tert-butyl 2-(1-formylcyclopropyl)pyrrolidine-1-carboxylate

Mol.fmla $C_{13}H_{21}NO_3$ MDL
Mol.weight 239.32 CAS 2229297-89-4

EN300-1903789

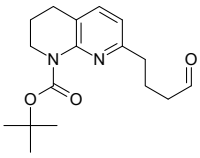

tert-butyl 7-(4-oxobutyl)-1,2,3,4-tetrahydro-1,8-naphthyridine-1-carboxylate

Mol.fmla $C_{17}H_{24}N_2O_3$ MDL
Mol.weight 304.39 CAS 2226571-21-5

EN300-6745150

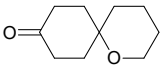

1-oxaspiro[5.5]undecan-9-one

Mol.fmla $C_{10}H_{16}O_2$ MDL MFCD24712082
Mol.weight 168.24 CAS 1067249-24-4

EN300-6745188

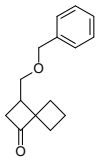

3-[(benzyloxy)methyl]spiro[3.3]heptan-1-one

Mol.fmla $C_{15}H_{18}O_2$ MDL
Mol.weight 230.31 CAS

EN300-6745342

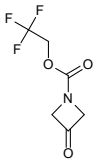

2,2,2-trifluoroethyl 3-oxoazetidine-1-carboxylate

Mol.fmla $C_6H_6F_3NO_3$ MDL
Mol.weight 197.11 CAS

EN300-6737900

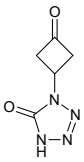

1-(3-oxocyclobutyl)-4,5-dihydro-1H-1,2,3,4-tetrazol-5-one

Mol.fmla $C_5H_6N_4O_2$ MDL
Mol.weight 154.13 CAS

EN300-6738093

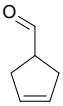

cyclopent-3-ene-1-carbaldehyde

Mol.fmla C_6H_8O MDL MFCD22412340
Mol.weight 96.13 CAS

EN300-6738636

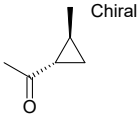

1-[(1S,2S)-2-methylcyclopropyl]ethan-1-one

Mol.fmla $C_6H_{10}O$ MDL MFCD24695053
Mol.weight 98.15 CAS 36224-04-1

EN300-6739161

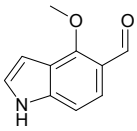

4-methoxy-1H-indole-5-carbaldehyde

Mol.fmla $C_{10}H_9NO_2$ MDL MFCD22066569
Mol.weight 175.19 CAS 1367982-08-8

EN300-6739851

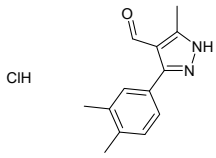

3-(3,4-dimethylphenyl)-5-methyl-1H-pyrazole-4-carbaldehyde hydrochloride

Mol.fmla $C_{13}H_{15}ClN_2O$ MDL
Mol.weight 250.73 CAS

EN300-6740644

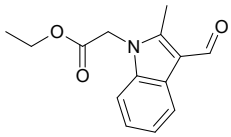

ethyl 2-(3-formyl-2-methyl-1H-indol-1-yl)acetate

Mol.fmla $C_{14}H_{15}NO_3$ MDL MFCD03083305
Mol.weight 245.28 CAS

EN300-6740853

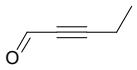

pent-2-ynal

Mol.fmla C_5H_6O MDL MFCD12025189
Mol.weight 82.10 CAS

EN300-6743065

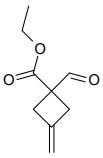

ethyl 1-formyl-3-methylidenecyclobutane-1-carboxylate

Mol.fmla $C_9H_{12}O_3$ MDL
Mol.weight 168.19 CAS

EN300-6743066

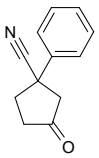

3-oxo-1-phenylcyclopentane-1-carbonitrile

Mol.fmla $C_{12}H_{11}NO$ MDL MFCD27979197
Mol.weight 185.23 CAS 84409-26-7

EN300-6743096

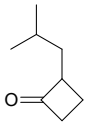

2-(2-methylpropyl)cyclobutan-1-one

Mol.fmla $C_8H_{14}O$ MDL MFCD24710215
Mol.weight 126.20 CAS 624733-42-2

EN300-6743179

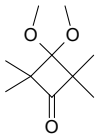

3,3-dimethoxy-2,2,4,4-tetramethylcyclobutan-1-one

Mol.fmla $C_{10}H_{18}O_3$ MDL
Mol.weight 186.25 CAS 133729-64-3

EN300-6745324

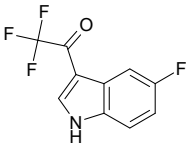

2,2,2-trifluoro-1-(5-fluoro-1H-indol-3-yl)ethan-1-one

Mol.fmla $C_{10}H_5F_4NO$ MDL MFCD15524799
Mol.weight 231.15 CAS

EN300-6740884

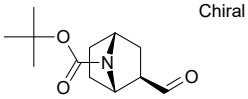

rac-tert-butyl (1R,2S,4S)-2-formyl-7-azabicyclo[2.2.1]heptane-7-carboxylate

Mol.fmla $C_{12}H_{19}NO_3$ MDL
Mol.weight 225.29 CAS

EN300-6740889

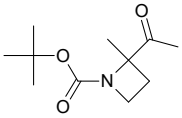

tert-butyl 2-acetyl-2-methylazetidine-1-carboxylate

Mol.fmla $C_{11}H_{19}NO_3$ MDL
Mol.weight 213.28 CAS

EN300-6746321

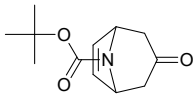

tert-butyl 3-oxo-8-azabicyclo[3.2.1]oct-6-ene-8-carboxylate

Mol.fmla $C_{12}H_{17}NO_3$ MDL MFCD24468878
Mol.weight 223.27 CAS 736181-18-3

EN300-6746335

3-oxabicyclo[3.3.1]non-6-en-9-one

Mol.fmla $C_8H_{10}O_2$ MDL MFCD24502590
Mol.weight 138.17 CAS 132280-15-0

EN300-6746559

4-(difluoromethylidene)cyclohexan-1-one

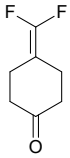

Mol.fmla $C_7H_8F_2O$ MDL
Mol.weight 146.14 CAS

EN300-6746079

(1E)-cyclooct-1-ene-1-carbaldehyde

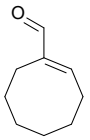

Mol.fmla $C_9H_{14}O$ MDL MFCD15142793
Mol.weight 138.21 CAS

EN300-6746433

2H,3H,4H-pyrano[2,3-b]pyridine-6-carbaldehyde

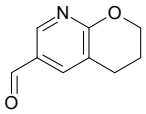

Mol.fmla $C_9H_9NO_2$ MDL MFCD16628201
Mol.weight 163.18 CAS

EN300-6459272

tert-butyl 4-(5-formylpyrimidin-2-yl)piperazine-1-carboxylate

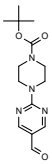

Mol.fmla $C_{14}H_{20}N_4O_3$ MDL
Mol.weight 292.34 CAS

EN300-6474108

N-[5-benzoyl-1-(4-methylphenyl)-1H-imidazol-4-yl]-1-(morpholin-4-yl)methanimine

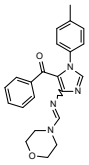

Mol.fmla $C_{22}H_{22}N_4O_2$ MDL MFCD01551710
Mol.weight 374.45 CAS 385425-03-6

EN300-6477864

tert-butyl 6-oxo-3-azabicyclo[3.2.1]octane-3-carboxylate

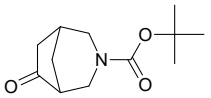

Mol.fmla $C_{12}H_{19}NO_3$ MDL MFCD19687710
Mol.weight 225.29 CAS

EN300-6490167

4-bromo-2-hydroxy-5-iodobenzaldehyde

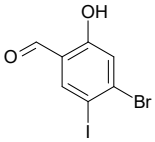

Mol.fmla $C_7H_4BrIO_2$ MDL MFCD30721736
Mol.weight 326.92 CAS 2092797-48-1

EN300-6746779

2-methoxyoxan-3-one

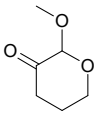

Mol.fmla $C_6H_{10}O_3$ MDL MFCD24689982
Mol.weight 130.14 CAS

EN300-6746789

4-(trifluoromethyl)-1,2-thiazole-5-carbaldehyde

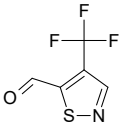

Mol.fmla $C_5H_2F_3NOS$ MDL MFCD24686043
Mol.weight 181.14 CAS 1822992-91-5

EN300-6746871

3-(propan-2-yl)-[1,2]oxazolo[5,4-b]pyridine-5-carbaldehyde

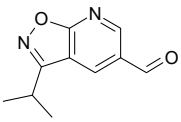

Mol.fmla $C_{10}H_{10}N_2O_2$ MDL MFCD18878333
Mol.weight 190.20 CAS 1253696-32-0

EN300-6748266

spiro[bicyclo[3.3.1]nonane-3,2'-[1,3]dioxolane]-7-one

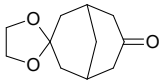

Mol.fmla $C_{11}H_{16}O_3$ MDL MFCD28402612
Mol.weight 196.25 CAS

EN300-6733901

[4-chloro-3-(trifluoromethyl)phenyl](cyclopropyl)methanone

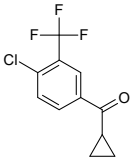

Mol.fmla $C_{11}H_8ClF_3O$ MDL MFCD19326951
Mol.weight 248.63 CAS 1267015-31-5

EN300-6738617

2-(benzyloxy)-4,4-difluorocyclohexan-1-one

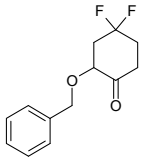

Mol.fmla $C_{13}H_{14}F_2O_2$ MDL
Mol.weight 240.25 CAS

EN300-6743500

4-bromo-3-cyclopropyl-1H-pyrazole-5-carbaldehyde

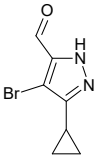

Mol.fmla $C_7H_7BrN_2O$ MDL MFCD30188399
Mol.weight 215.05 CAS

EN300-6743807

6-hydroxy-1-methyl-2,3-dihydro-1H-indole-5-carbaldehyde

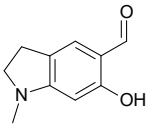

Mol.fmla $C_{10}H_{11}NO_2$ MDL MFCD26670521
Mol.weight 177.20 CAS 1515517-77-7

EN300-6744074

2-(prop-2-en-1-yl)cyclopentan-1-one

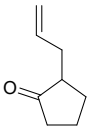

Mol.fmla $C_8H_{12}O$ MDL MFCD14653424
Mol.weight 124.18 CAS 30079-93-7

EN300-219780

2-azido-1-(4-fluorophenyl)ethan-1-one

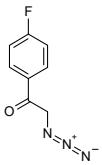

Mol.fmla $C_8H_6FN_3O$ MDL MFCD03791000
Mol.weight 179.15 CAS

EN300-272461

1-benzothiophene-5-carbaldehyde

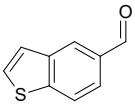

Mol.fmla C_9H_6OS MDL MFCD05663673
Mol.weight 162.21 CAS

EN300-303688

cyclopropyl(3,5-dichlorophenyl)methanone

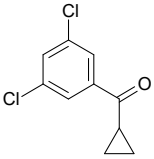

Mol.fmla $C_{10}H_8Cl_2O$ MDL MFCD03841240
Mol.weight 215.08 CAS

EN300-3102947

1-(3,3-dimethylcyclobutyl)ethan-1-one

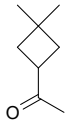

Mol.fmla $C_8H_{14}O$ MDL MFCD24692126
Mol.weight 126.20 CAS 34970-17-7

EN300-1223607

tert-butyl N-(1-formylcyclopropyl)-N-methylcarbamate

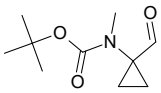

Mol.fmla $C_{10}H_{17}NO_3$ MDL MFCD24467437
Mol.weight 199.25 CAS

EN300-1272430

tert-butyl 3-oxo-5-phenylpiperidine-1-carboxylate

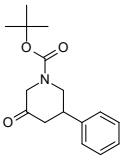

Mol.fmla $C_{16}H_{21}NO_3$ MDL MFCD11520581
Mol.weight 275.35 CAS

EN300-6738630

1-(1H-imidazol-2-yl)propan-1-one

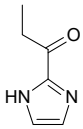

Mol.fmla $C_6H_8N_2O$ MDL MFCD23724075
Mol.weight 124.14 CAS 53981-68-3

EN300-1600937

tert-butyl 1-formyl-5-azaspiro[2.4]heptane-5-carboxylate

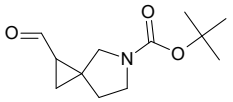

Mol.fmla $C_{12}H_{19}NO_3$ MDL MFCD28117543
Mol.weight 225.29 CAS 1780561-46-7

EN300-1679667

8-oxaspiro[4.5]dec-3-en-2-one

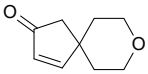

Mol.fmla $C_9H_{12}O_2$ MDL
Mol.weight 152.19 CAS

EN300-1722574

3-(hydroxymethyl)-5-(trifluoromethyl)benzaldehyde

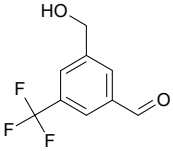

Mol.fmla $C_9H_7F_3O_2$ MDL MFCD29121838
Mol.weight 204.15 CAS 1289165-43-0

EN300-6740141

4-formyl-1-methyl-3-(trifluoromethyl)-1H-pyrazole-5-carbonitrile

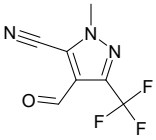

Mol.fmla $C_7H_4F_3N_3O$ MDL
Mol.weight 203.12 CAS

EN300-6740171

methyl (2E)-4-oxobut-2-enoate

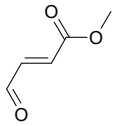

Mol.fmla $C_5H_6O_3$ MDL MFCD00191651
Mol.weight 114.10 CAS 5837-72-9

EN300-6740406

spiro[3.4]octan-6-one

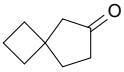

Mol.fmla $C_8H_{12}O$ MDL MFCD24696149
Mol.weight 124.18 CAS

EN300-2965975

2-(1-formylcyclopropyl)acetonitrile

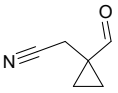

Mol.fmla C_6H_7NO MDL MFCD24232558
Mol.weight 109.13 CAS

EN300-2967331

1-(3-methylcyclobutyl)ethan-1-one

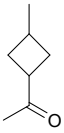

Mol.fmla $C_7H_{12}O$ MDL MFCD24690990
Mol.weight 112.17 CAS 89896-76-4

EN300-2967373

2,2-dimethyloxane-4-carbaldehyde

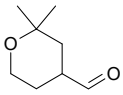

Mol.fmla $C_8H_{14}O_2$ MDL MFCD01822189
Mol.weight 142.20 CAS

EN300-2996193

1-{spiro[3.3]heptan-2-yl}ethan-1-one

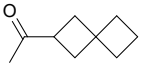

Mol.fmla $C_9H_{14}O$ MDL
Mol.weight 138.21 CAS

EN300-3111104

2-(benzyloxy)-2-methylpropanal

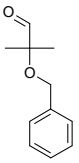

Mol.fmla $C_{11}H_{14}O_2$ MDL MFCD24674689
Mol.weight 178.23 CAS 145486-31-3

EN300-4410734

tert-butyl N-(6-chloro-2-formylpyridin-3-yl)carbamate

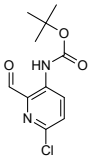

Mol.fmla $C_{11}H_{13}ClN_2O_3$ MDL MFCD18452130
Mol.weight 256.69 CAS

EN300-3101757

3-(trifluoromethyl)cyclobutane-1-carbaldehyde

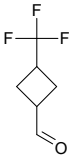

Mol.fmla $C_6H_7F_3O$ MDL MFCD31537317
Mol.weight 152.12 CAS 2091355-32-5

EN300-3615744

1-(3-bromo-4-methylphenyl)ethan-1-one

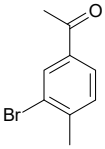

Mol.fmla C_9H_9BrO MDL MFCD02683854
Mol.weight 213.08 CAS

EN300-85842

3-(2-oxocyclohexyl)propanenitrile

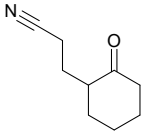

Mol.fmla $C_9H_{13}NO$ MDL MFCD00013797
Mol.weight 151.21 CAS

EN300-94681

1-(2-bromothiophen-3-yl)ethan-1-one

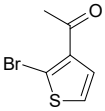

Mol.fmla C_6H_5BrOS MDL MFCD25958595
Mol.weight 205.07 CAS

EN300-2958866

tert-butyl N-(1-formylcyclobutyl)carbamate

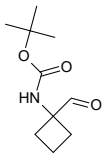

Mol.fmla $C_{10}H_{17}NO_3$ MDL MFCD21604087
Mol.weight 199.25 CAS

EN300-206051

3,5-dimethylpyridine-2-carbaldehyde

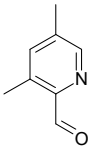

Mol.fmla C_8H_9NO MDL MFCD09839186
Mol.weight 135.17 CAS 675138-02-0

EN300-227279

tert-butyl 2-methyl-3-oxobutanoate

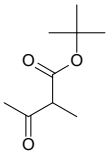

Mol.fmla $C_9H_{16}O_3$ MDL MFCD03425856
Mol.weight 172.23 CAS 39149-65-0

EN300-260455

ethyl 2-formyl-1,3-oxazole-4-carboxylate

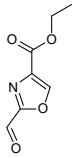

Mol.fmla $C_7H_7NO_4$ MDL MFCD19981977
Mol.weight 169.14 CAS 181633-60-3

EN300-716161

1-(2-bromo-1,3-thiazol-4-yl)ethan-1-one

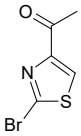

Mol.fmla C_5H_4BrNOS MDL MFCD22381233
Mol.weight 206.06 CAS

EN300-1700424

3-chloro-4-(trifluoromethoxy)benzaldehyde

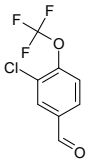

Mol.fmla $C_8H_4ClF_3O_2$ MDL MFCD01631561
Mol.weight 224.57 CAS 83279-39-4

EN300-1725333

1-oxo-2,3-dihydro-1H-indene-2-carbonitrile

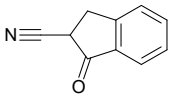

Mol.fmla $C_{10}H_7NO$ MDL MFCD00158918
Mol.weight 157.17 CAS 28873-87-2

EN300-2514968

1-(3-methylidenecyclobutyl)ethan-1-one

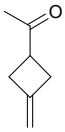

Mol.fmla $C_7H_{10}O$ MDL MFCD24695088
Mol.weight 110.16 CAS

EN300-6746710

methyl 4-bromo-5-formylthiophene-2-carboxylate

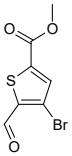

Mol.fmla $C_7H_5BrO_3S$ MDL MFCD11100203
Mol.weight 249.08 CAS

EN300-1664880

6,6-difluorospiro[2.5]octane-1-carbaldehyde

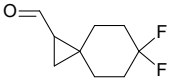

Mol.fmla $C_9H_{12}F_2O$ MDL
Mol.weight 174.19 CAS

EN300-1679666

(1R,5R)-6,6-dimethylspiro[bicyclo[3.1.1]heptane-2,1'-cyclopropane]-3-one

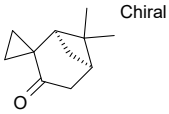

Mol.fmla $C_{11}H_{16}O$ MDL
Mol.weight 164.25 CAS 1932245-16-3

EN300-6746792

3-tert-butyl-[1,2]oxazolo[5,4-b]pyridine-5-carbaldehyde

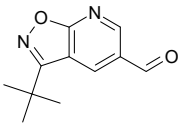

Mol.fmla $C_{11}H_{12}N_2O_2$ MDL MFCD28647396
Mol.weight 204.23 CAS 1253696-33-1

EN300-6748272

Aryl Halides

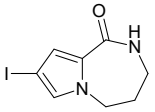

8-iodo-1H,2H,3H,4H,5H-pyrrolo[1,2-a][1,4]diazepin-1-one

Mol.fmla $C_8H_9IN_2O$ MDL MFCD27980704
Mol.weight 276.08 CAS 1416221-54-9

EN300-158029

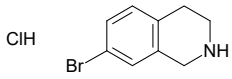

7-bromo-1,2,3,4-tetrahydroisoquinoline hydrochloride

Mol.fmla $C_9H_{11}BrClN$ MDL MFCD03094742
Mol.weight 248.55 CAS 220247-73-4

EN300-205994

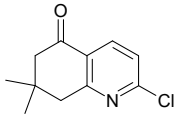

2-chloro-7,7-dimethyl-5,6,7,8-tetrahydroquinolin-5-one

Mol.fmla $C_{11}H_{12}ClNO$ MDL MFCD13192212
Mol.weight 209.68 CAS 135219-84-0

EN300-237943

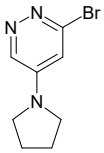

3-bromo-5-(pyrrolidin-1-yl)pyridazine

Mol.fmla $C_8H_{10}BrN_3$ MDL MFCD30476671
Mol.weight 228.09 CAS 1619987-50-6

EN300-318647

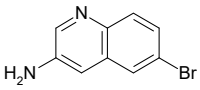

6-bromoquinolin-3-amine

Mol.fmla $C_9H_7BrN_2$ MDL MFCD09260429
Mol.weight 223.07 CAS

EN300-361747

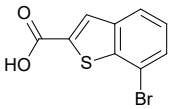

7-bromo-1-benzothiophene-2-carboxylic acid

Mol.fmla $C_9H_5BrO_2S$ MDL MFCD12032270
Mol.weight 257.11 CAS

EN300-78173

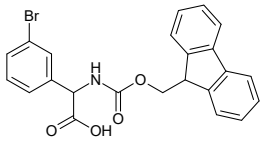

2-(3-bromophenyl)-2-({[(9H-fluoren-9-yl)methoxy]carbonyl}amino)acetic acid

Mol.fmla $C_{23}H_{18}BrNO_4$ MDL MFCD30730399
Mol.weight 452.31 CAS 1697522-98-7

EN300-81318

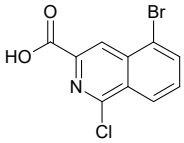

5-bromo-1-chloroisoquinoline-3-carboxylic acid

Mol.fmla $C_{10}H_5BrClNO_2$ MDL MFCD30497129
Mol.weight 286.51 CAS 1603612-29-8

EN300-398282

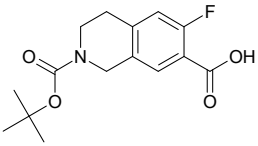

2-[(tert-butoxy)carbonyl]-6-fluoro-1,2,3,4-tetrahydroisoquinoline-7-carboxylic acid

Mol.fmla $C_{15}H_{18}FNO_4$ MDL MFCD31451940
Mol.weight 295.31 CAS 2137706-75-1

EN300-739711

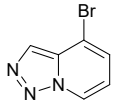

4-bromo-[1,2,3]triazolo[1,5-a]pyridine

Mol.fmla $C_6H_4BrN_3$ MDL MFCD22059325
Mol.weight 198.02 CAS 1367827-91-5

EN300-746266

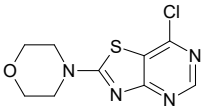

4-{7-chloro-[1,3]thiazolo[4,5-d]pyrimidin-2-yl}morpholine

Mol.fmla $C_9H_9ClN_4OS$ MDL MFCD23097860
Mol.weight 256.72 CAS 1823229-87-3

EN300-800174

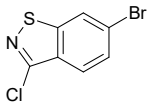

6-bromo-3-chloro-1,2-benzothiazole

Mol.fmla $C_7H_3BrClNS$ MDL MFCD24368700
Mol.weight 248.53 CAS

EN300-207652

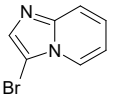

3-bromoimidazo[1,2-a]pyridine

Mol.fmla $C_7H_5BrN_2$ MDL MFCD00014556
Mol.weight 197.04 CAS

EN300-102015

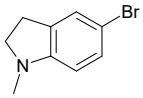

5-bromo-1-methyl-2,3-dihydro-1H-indole

Mol.fmla $C_9H_{10}BrN$ MDL MFCD09817498
Mol.weight 212.09 CAS

EN300-367034

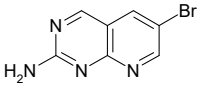

6-bromopyrido[2,3-d]pyrimidin-2-amine

Mol.fmla $C_7H_5BrN_4$ MDL MFCD12400822
Mol.weight 225.05 CAS

EN300-1162559

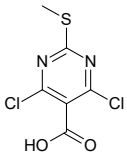

4,6-dichloro-2-(methylsulfanyl)pyrimidine-5-carboxylic acid

Mol.fmla $C_6H_4Cl_2N_2O_2S$ MDL MFCD06208699
Mol.weight 239.08 CAS

EN300-113767

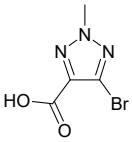

5-bromo-2-methyl-2H-1,2,3-triazole-4-carboxylic acid

Mol.fmla $C_4H_4BrN_3O_2$ MDL
Mol.weight 206.00 CAS 1372711-56-2

EN300-1439991

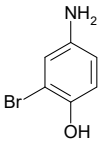

4-amino-2-bromophenol

Mol.fmla C_6H_6BrNO MDL MFCD06656565
Mol.weight 188.02 CAS 16750-67-7

EN300-185502

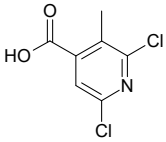

2,6-dichloro-3-methylpyridine-4-carboxylic acid

Mol.fmla $C_7H_5Cl_2NO_2$ MDL MFCD18258070
Mol.weight 206.03 CAS

EN300-106729

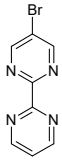

5-bromo-2-(pyrimidin-2-yl)pyrimidine

Mol.fmla $C_8H_5BrN_4$ MDL MFCD18427245
Mol.weight 237.06 CAS 400859-08-7

EN300-112147

4-bromo-2,6-dimethylphenol

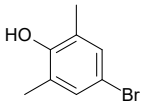

Mol.fmla C_8H_9BrO MDL MFCD00002314
Mol.weight 201.06 CAS

EN300-134587

4-bromoisoquinoline-7-carboxylic acid

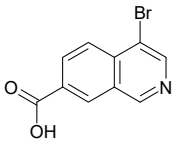

Mol.fmla $C_{10}H_6BrNO_2$ MDL MFCD30183581
Mol.weight 252.07 CAS 1958100-95-2

EN300-1614041

3-iodo-5-methyl-1H-pyrazole

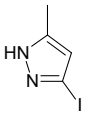

Mol.fmla $C_4H_5IN_2$ MDL MFCD23135760
Mol.weight 208.00 CAS 93233-21-7

EN300-233069

1-chloro-2,6-naphthyridine

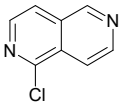

Mol.fmla $C_8H_5ClN_2$ MDL MFCD01646206
Mol.weight 164.60 CAS

EN300-94251

2-bromo-3-fluoro-4,6-dimethylpyridine

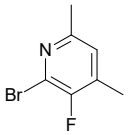

Mol.fmla C_7H_7BrFN MDL MFCD20923604
Mol.weight 204.04 CAS 1803611-84-8

EN300-201548

1-(6-chloropyridin-3-yl)cyclobutane-1-carboxylic acid

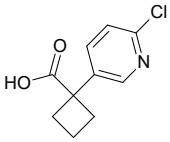

Mol.fmla $C_{10}H_{10}ClNO_2$ MDL MFCD18250951
Mol.weight 211.65 CAS

EN300-1985361

2-(3-bromopyridin-2-yl)-2-methylpropanenitrile

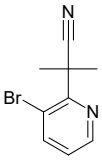

Mol.fmla $C_9H_9BrN_2$ MDL MFCD29953112
Mol.weight 225.09 CAS 1415018-68-6

EN300-1910933

4-(azidomethyl)-2-bromo-1,3-thiazole

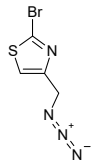

Mol.fmla $C_4H_3BrN_4S$ MDL
Mol.weight 219.06 CAS 2228189-33-9

EN300-1926669

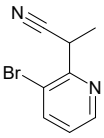

Mol.fmla $C_8H_7BrN_2$ MDL MFCD28673509
Mol.weight 211.06 CAS 1404115-49-6

EN300-1912767

3-(3-bromophenyl)butanoic acid

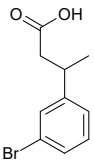

Mol.fmla $C_{10}H_{11}BrO_2$ MDL MFCD22044329
Mol.weight 243.10 CAS

EN300-1911089

2-chloro-5-(pyrrolidin-2-yl)pyridine

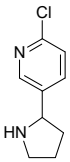

Mol.fmla $C_9H_{11}ClN_2$ MDL MFCD18250065
Mol.weight 182.65 CAS

EN300-1983828

3-(4-bromophenoxy)azetidine

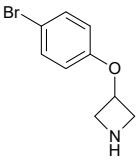

Mol.fmla $C_9H_{10}BrNO$ MDL MFCD09861916
Mol.weight 228.09 CAS

EN300-1913368

1-(3-bromopyridin-2-yl)cyclopropane-1-carbonitrile

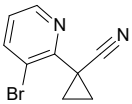

Mol.fmla $C_9H_7BrN_2$ MDL MFCD29059171
Mol.weight 223.07 CAS 1876944-81-8

EN300-1894863

2-bromo-4-methyl-1,3-oxazole-5-carboxylic acid

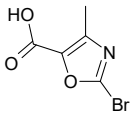

Mol.fmla $C_5H_4BrNO_3$ MDL MFCD16990111
Mol.weight 206.00 CAS 1140626-96-5

EN300-337029

7-bromo-2,4-dichloro-6,8-difluoroquinazoline

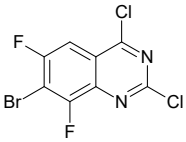

Mol.fmla $C_8HBrCl_2F_2N_2$ MDL
Mol.weight 313.92 CAS 2248318-27-4

EN300-6496691

ethyl 5-amino-2-bromopyridine-4-carboxylate

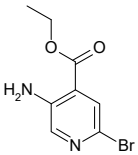

Mol.fmla $C_8H_9BrN_2O_2$ MDL MFCD28123954
Mol.weight 245.08 CAS

EN300-6511658

tert-butyl N-(3-bromo-1,2,4-thiadiazol-5-yl)carbamate

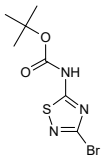

Mol.fmla $C_7H_{10}BrN_3O_2S$ MDL MFCD13195406
Mol.weight 280.14 CAS 1101173-94-7

EN300-6745151

3-[(4-bromo-2-fluorophenyl)methyl]piperidine-3-carboxylic acid hydrochloride

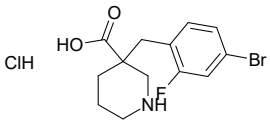

Mol.fmla $C_{13}H_{16}BrClFNO_2$ MDL
Mol.weight 352.63 CAS

EN300-6745292

5-(3-bromophenyl)-1,2,4-triazin-3-amine

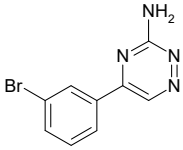

Mol.fmla $C_9H_7BrN_4$ MDL MFCD06739755
Mol.weight 251.09 CAS

EN300-6745361

[1-(4-bromophenyl)cycloheptyl]methanamine hydrochloride

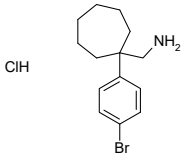

Mol.fmla $C_{14}H_{21}BrClN$ MDL
Mol.weight 318.69 CAS

EN300-6745409

2-chloro-4-[(1H-1,2,4-triazol-1-yl)methyl]pyridine

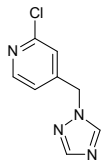

Mol.fmla $C_8H_7ClN_4$ MDL MFCD16765090
Mol.weight 194.62 CAS 1250529-72-6

EN300-6248469

4-(4-bromothiophen-2-yl)-4-oxobutanoic acid

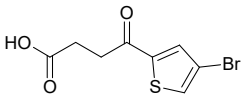

Mol.fmla $C_8H_7BrO_3S$ MDL MFCD21754136
Mol.weight 263.11 CAS

EN300-6405203

(3-bromo-4-methylpyridin-2-yl)methanamine hydrochloride

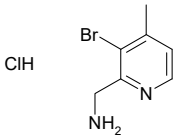

Mol.fmla $C_7H_{10}BrClN_2$ MDL
Mol.weight 237.53 CAS

EN300-6512889

4-bromo-5-cyclopropyl-1,3-oxazole

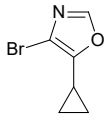

Mol.fmla C_6H_6BrNO MDL
Mol.weight 188.02 CAS

EN300-6729978

2-chloro-5,6-dimethylpyridine-3-carboxylic acid

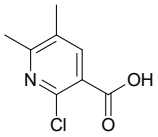

Mol.fmla $C_8H_8ClNO_2$ MDL MFCD07801116
Mol.weight 185.61 CAS

EN300-6732612

7-chloropyrido[2,3-d]pyrimidin-4-ol

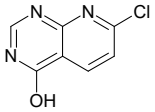

Mol.fmla $C_7H_4ClN_3O$ MDL MFCD09746292
Mol.weight 181.58 CAS

EN300-6734075

methyl 5-bromo-7-methyl-1H-indazole-3-carboxylate

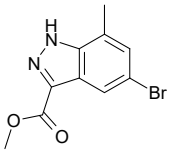

Mol.fmla $C_{10}H_9BrN_2O_2$ MDL
Mol.weight 269.10 CAS

EN300-6735845

2-chloro-5-(dimethylphosphoryl)pyridine

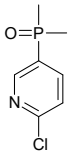

Mol.fmla C_7H_9ClNOP MDL
Mol.weight 189.58 CAS

EN300-6474099

3-iodo-5-(trifluoromethyl)phenol

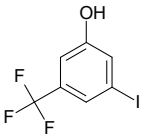

Mol.fmla $C_7H_4F_3IO$ MDL MFCD12405423
Mol.weight 288.01 CAS

EN300-1929805

5-bromo-4-phenyl-1,3-oxazole

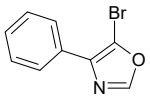

Mol.fmla C_9H_6BrNO MDL MFCD16990233
Mol.weight 224.06 CAS

EN300-6745604

5-(3-iodophenyl)-1-methyl-1H-1,2,4-triazole

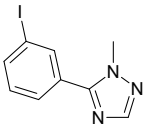

Mol.fmla $C_9H_8IN_3$ MDL
Mol.weight 285.09 CAS

EN300-6740772

5-bromo-1H-pyrazolo[3,4-c]pyridine hydrochloride

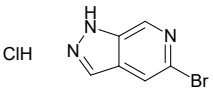

Mol.fmla $C_6H_5BrClN_3$ MDL
Mol.weight 234.48 CAS

EN300-6743452

6-chloro-4-methoxypyridine-2-carboxamide

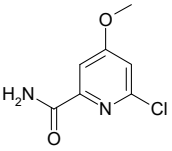

Mol.fmla $C_7H_7ClN_2O_2$ MDL MFCD24645762
Mol.weight 186.60 CAS

EN300-6744051

4-chloro-6-(4-ethyl-2-methylpiperazin-1-yl)pyrimidine

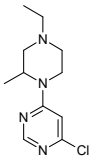

Mol.fmla $C_{11}H_{17}ClN_4$ MDL MFCD27995689
Mol.weight 240.74 CAS

EN300-6740528

4-bromo-3-fluoro-2-methoxyphenol

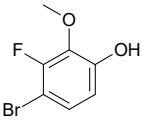

Mol.fmla $C_7H_6BrFO_2$ MDL MFCD28738842
Mol.weight 221.03 CAS 1780209-23-5

EN300-6740556

4-[({[(9H-fluoren-9-yl)methoxy]carbonyl}amino)methyl]-2,5-difluorobenzoic acid

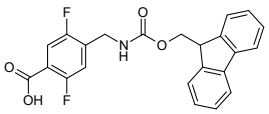

Mol.fmla $C_{23}H_{17}F_2NO_4$ MDL
Mol.weight 409.39 CAS

EN300-6740617

(6-bromo-3,4-dihydro-2H-1-benzopyran-4-yl)methanamine hydrochloride

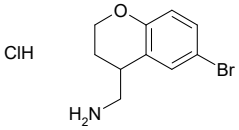

Mol.fmla $C_{10}H_{13}BrClNO$ MDL
Mol.weight 278.58 CAS

EN300-6740680

2-bromoquinoline-5-sulfonamide

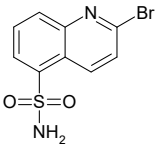

Mol.fmla $C_9H_7BrN_2O_2S$ MDL
Mol.weight 287.14 CAS

EN300-6746303

methyl 5-bromo-2,3-dihydro-1H-indole-3-carboxylate hydrochloride

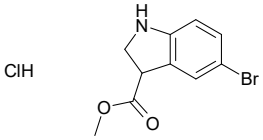

Mol.fmla $C_{10}H_{11}BrClNO_2$ MDL
Mol.weight 292.56 CAS

EN300-6744471

(2E)-N-(5-bromo-2-chlorophenyl)-3-phenylprop-2-enamide

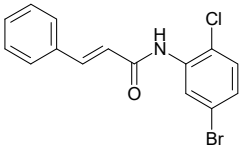

Mol.fmla $C_{15}H_{11}BrClNO$ MDL
Mol.weight 336.62 CAS

EN300-6740935

2,4-dichloroquinolin-6-ol

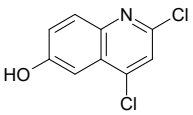

Mol.fmla $C_9H_5Cl_2NO$ MDL
Mol.weight 214.05 CAS 1368357-79-2

EN300-6746352

rac-(3R,4R)-4-(5-bromopyridin-2-yl)-1-{[(9H-fluoren-9-yl)methoxy]carbonyl}pyrrolidine-3-carboxylic acid

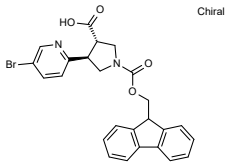

Mol.fmla $C_{25}H_{21}BrN_2O_4$ MDL
Mol.weight 493.36 CAS

EN300-6746597

2,4-dichloro-5-sulfobenzoic acid

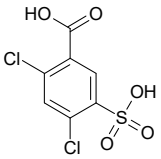

Mol.fmla $C_7H_4Cl_2O_5S$ MDL
Mol.weight 271.08 CAS 41332-59-6

EN300-6745606

5-(2-aminoethyl)-4-bromo-2-methoxyphenol hydrobromide

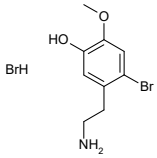

Mol.fmla $C_9H_{13}Br_2NO_2$ MDL
Mol.weight 327.02 CAS

EN300-6745642

6-chloro-9-methyl-9H-purine hydrochloride

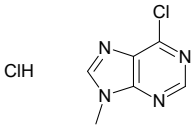

Mol.fmla $C_6H_6Cl_2N_4$ MDL
Mol.weight 205.05 CAS

EN300-6745707

3-bromo-5-methyl-1,2-oxazol-4-amine hydrochloride

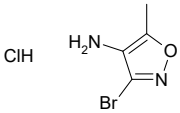

Mol.fmla $C_4H_6BrClN_2O$ MDL
Mol.weight 213.46 CAS

EN300-6745721

2,4-dichloro-5-ethylpyrimidine

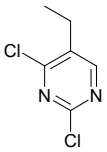

Mol.fmla $C_6H_6Cl_2N_2$ MDL MFCD11040247
Mol.weight 177.03 CAS

EN300-6745883

6-chloro-5-fluoro-N-methylpyridin-3-amine

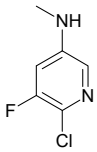

Mol.fmla $C_6H_6ClFN_2$ MDL MFCD18257898
Mol.weight 160.58 CAS 1256824-23-3

EN300-6746103

7-bromo-2,3,4,5-tetrahydro-1H-2-benzazepine hydrochloride

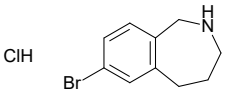

Mol.fmla $C_{10}H_{13}BrClN$ MDL MFCD30470694
Mol.weight 262.58 CAS

EN300-6746143

2-bromo-1,3-dichloro-4-(trifluoromethyl)benzene

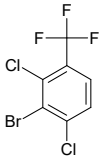

Mol.fmla $C_7H_2BrCl_2F_3$ MDL MFCD29919823
Mol.weight 293.90 CAS 859794-59-5

EN300-6745818

rac-(1R,2R)-2-amino-6-bromo-1,2,3,4-tetrahydronaphthalen-1-ol hydrochloride

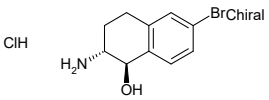

Mol.fmla $C_{10}H_{13}BrClNO$ MDL
Mol.weight 278.58 CAS

EN300-6745897

2-bromo-6-(trifluoromethyl)quinoxaline

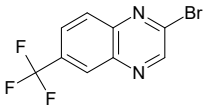

Mol.fmla $C_9H_4BrF_3N_2$ MDL MFCD13689248
Mol.weight 277.04 CAS

EN300-6746284

2-bromoquinolin-8-amine

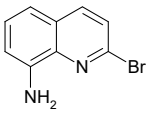

Mol.fmla $C_9H_7BrN_2$ MDL MFCD28338688
Mol.weight 223.07 CAS 1312835-41-8

EN300-6746521

2-amino-2-(3-iodophenyl)ethan-1-ol hydrochloride

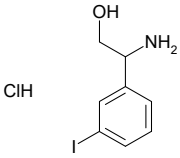

Mol.fmla $C_8H_{11}ClINO$ MDL MFCD28400086
Mol.weight 299.54 CAS

EN300-6746633

4-bromo-5-methyl-1,3-oxazole hydrochloride

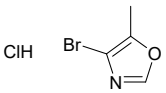

Mol.fmla $C_4H_5BrClNO$ MDL
Mol.weight 198.45 CAS

EN300-6746668

6-chloroquinoline-7-carboxylic acid hydrochloride

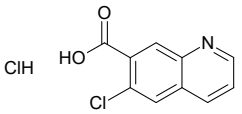

Mol.fmla $C_{10}H_7Cl_2NO_2$ MDL
Mol.weight 244.08 CAS

EN300-6746737

1-bromo-2-(dimethylphosphoryl)-4-nitrobenzene

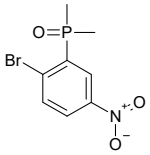

Mol.fmla $C_8H_9BrNO_3P$ MDL
Mol.weight 278.04 CAS

EN300-6497291

6-chloro-1,3-dimethyl-1H-pyrazolo[3,4-b]pyridine

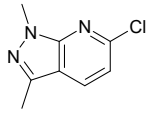

Mol.fmla $C_8H_8ClN_3$ MDL MFCD22398834
Mol.weight 181.63 CAS

EN300-6477657

2-bromo-7-(trifluoromethyl)quinoxaline

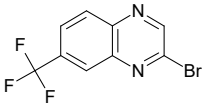

Mol.fmla $C_9H_4BrF_3N_2$ MDL MFCD27995691
Mol.weight 277.04 CAS 1779125-46-0

EN300-6746777

ethyl 2-amino-3-(6-bromopyridin-3-yl)propanoate

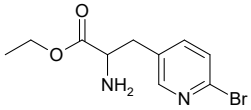

Mol.fmla $C_{10}H_{13}BrN_2O_2$ MDL MFCD09922096
Mol.weight 273.13 CAS

EN300-6504596

4-bromo-5-tert-butyl-1,3-oxazole

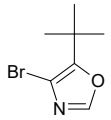

Mol.fmla $C_7H_{10}BrNO$ MDL
Mol.weight 204.07 CAS

EN300-6729982

tert-butyl 5-iodo-1,2-oxazole-3-carboxylate

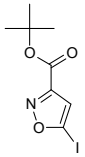

Mol.fmla $C_8H_{10}INO_3$ MDL
Mol.weight 295.08 CAS

EN300-6731095

6-bromoimidazo[1,5-a]pyridin-3-ol

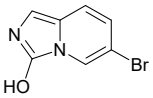

Mol.fmla $C_7H_5BrN_2O$ MDL
Mol.weight 213.03 CAS 1781068-25-4

EN300-6731325

5-bromo-1-hydroxy-6-oxo-1,6-dihydropyridine-3-carboxylic acid

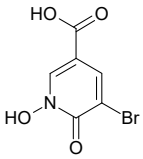

Mol.fmla $C_6H_4BrNO_4$ MDL
Mol.weight 234.01 CAS

EN300-6734071

7-chloro-3H,4H-pyrido[4,3-d]pyrimidin-4-one

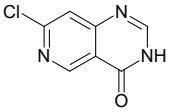

Mol.fmla $C_7H_4ClN_3O$ MDL MFCD30012095
Mol.weight 181.58 CAS 1650574-62-1

EN300-6734076

3,5-dichloropyrazine-2-carboxylic acid

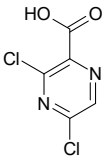

Mol.fmla $C_5H_2Cl_2N_2O_2$ MDL MFCD09909819
Mol.weight 192.99 CAS 312736-49-5

EN300-132795

2-chloro-5-fluoro-4-(trifluoromethyl)pyridine

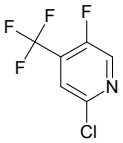

Mol.fmla $C_6H_2ClF_4N$ MDL MFCD19686168
Mol.weight 199.54 CAS 1356113-40-0

EN300-155114

2-bromo-4,6-difluoropyridin-3-amine

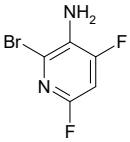

Mol.fmla $C_5H_3BrF_2N_2$ MDL MFCD29760568
Mol.weight 208.99 CAS 1935454-68-4

EN300-6743346

3-bromo-1-methyl-1H-indazol-4-ol

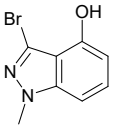

Mol.fmla $C_8H_7BrN_2O$ MDL MFCD27923526
Mol.weight 227.06 CAS 1781821-06-4

EN300-6743350

5-bromo-6-chloropyridin-3-ol

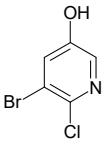

Mol.fmla $C_5H_3BrClNO$ MDL MFCD09835248
Mol.weight 208.44 CAS

EN300-182962

3-chloro-6-nitro-2-(trifluoromethyl)pyridine

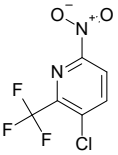

Mol.fmla $C_6H_2ClF_3N_2O_2$ MDL MFCD28757897
Mol.weight 226.54 CAS 1805474-71-8

EN300-6743505

4-bromo-3-cyclopropyl-1H-pyrazole-5-carbaldehyde

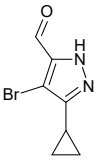

Mol.fmla $C_7H_7BrN_2O$ MDL MFCD30188399
Mol.weight 215.05 CAS

EN300-6743807

methyl 2-amino-3-(6-chloropyridin-3-yl)propanoate hydrochloride

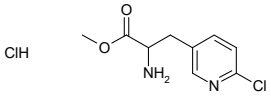

Mol.fmla $C_9H_{12}Cl_2N_2O_2$ MDL
Mol.weight 251.11 CAS

EN300-6743909

2-chloro-5H,6H,8H-thiopyrano[3,4-b]pyridine-3-carbonitrile

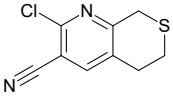

Mol.fmla $C_9H_7ClN_2S$ MDL
Mol.weight 210.69 CAS 1522071-68-6

EN300-6744056

5-bromo-1H-pyrazolo[3,4-c]pyridine

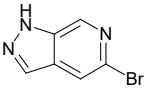

Mol.fmla $C_6H_4BrN_3$ MDL MFCD11518975
Mol.weight 198.02 CAS

EN300-210187

4-bromo-2-methoxy-1-(trifluoromethyl)benzene

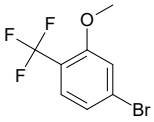

Mol.fmla $C_8H_6BrF_3O$ MDL MFCD13194486
Mol.weight 255.04 CAS

EN300-220386

methyl 4-chloro-6-methoxypyridine-2-carboxylate

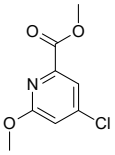

Mol.fmla $C_8H_8ClNO_3$ MDL MFCD18257705
Mol.weight 201.61 CAS 204378-37-0

EN300-247766

6-bromo-2,3-dihydro-1-benzofuran-2-one

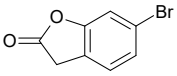

Mol.fmla $C_8H_5BrO_2$ MDL MFCD28668101
Mol.weight 213.03 CAS 742079-90-9

EN300-270290

1-(2-bromo-4-chlorophenyl)-4-chloro-1H-1,2,3-triazole

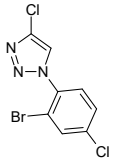

Mol.fmla $C_8H_4BrCl_2N_3$ MDL MFCD30690932
Mol.weight 292.95 CAS 1445866-57-8

EN300-301411

methyl 2-bromoquinoline-4-carboxylate

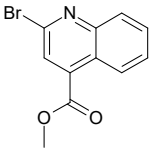

Mol.fmla $C_{11}H_8BrNO_2$ MDL MFCD26401251
Mol.weight 266.10 CAS

EN300-6736363

EN300-1268496

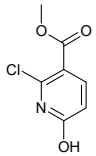

methyl 2-chloro-6-hydroxypyridine-3-carboxylate

Mol.fmla $C_7H_6ClNO_3$ MDL MFCD28753090
Mol.weight 187.58 CAS 1805670-73-8

EN300-6736853

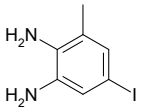

5-iodo-3-methylbenzene-1,2-diamine

Mol.fmla $C_7H_9IN_2$ MDL MFCD27665702
Mol.weight 248.07 CAS 1823903-01-0

EN300-6738613

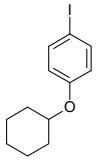

1-(cyclohexyloxy)-4-iodobenzene

Mol.fmla $C_{12}H_{15}IO$ MDL MFCD18360943
Mol.weight 302.16 CAS

EN300-6739169

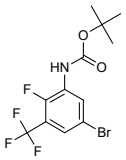

tert-butyl N-[5-bromo-2-fluoro-3-(trifluoromethyl)phenyl]carbamate

Mol.fmla $C_{12}H_{12}BrF_4NO_2$ MDL
Mol.weight 358.13 CAS

EN300-1608216

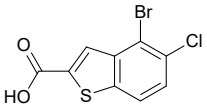

4-bromo-5-chloro-1-benzothiophene-2-carboxylic acid

Mol.fmla $C_9H_4BrClO_2S$ MDL MFCD29423036
Mol.weight 291.55 CAS 1934530-17-2

EN300-1698464

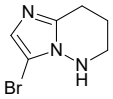

3-bromo-5H,6H,7H,8H-imidazo[1,2-b]pyridazine

Mol.fmla $C_6H_8BrN_3$ MDL
Mol.weight 202.05 CAS

EN300-1726200

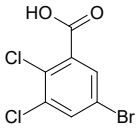

5-bromo-2,3-dichlorobenzoic acid

Mol.fmla $C_7H_3BrCl_2O_2$ MDL MFCD24107197
Mol.weight 269.91 CAS 501009-14-9

EN300-6744469

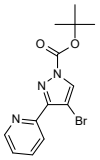

tert-butyl 4-bromo-3-(pyridin-2-yl)-1H-pyrazole-1-carboxylate

Mol.fmla $C_{13}H_{14}BrN_3O_2$ MDL
Mol.weight 324.18 CAS

EN300-3006016

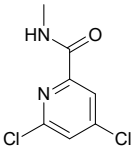

4,6-dichloro-N-methylpyridine-2-carboxamide

Mol.fmla $C_7H_6Cl_2N_2O$ MDL MFCD12965123
Mol.weight 205.04 CAS 1379324-09-0

EN300-3256371

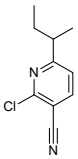

6-(butan-2-yl)-2-chloropyridine-3-carbonitrile

Mol.fmla $C_{10}H_{11}ClN_2$ MDL MFCD16070519
Mol.weight 194.67 CAS 1250529-94-2

EN300-3550222

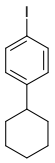

1-cyclohexyl-4-iodobenzene

Mol.fmla $C_{12}H_{15}I$ MDL MFCD11111740
Mol.weight 286.16 CAS 91639-29-1

EN300-3552011

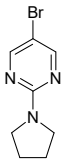

5-bromo-2-(pyrrolidin-1-yl)pyrimidine

Mol.fmla $C_8H_{10}BrN_3$ MDL MFCD00483243
Mol.weight 228.09 CAS

EN300-4410167

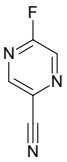

5-fluoropyrazine-2-carbonitrile

Mol.fmla $C_5H_2FN_3$ MDL MFCD23382436
Mol.weight 123.09 CAS

EN300-5017722

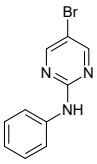

5-bromo-N-phenylpyrimidin-2-amine

Mol.fmla $C_{10}H_8BrN_3$ MDL MFCD03646013
Mol.weight 250.10 CAS

EN300-5250007

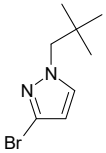

3-bromo-1-(2,2-dimethylpropyl)-1H-pyrazole

Mol.fmla $C_8H_{13}BrN_2$ MDL
Mol.weight 217.11 CAS 2159909-20-1

EN300-5543391

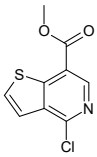

methyl 4-chlorothieno[3,2-c]pyridine-7-carboxylate

Mol.fmla $C_9H_6ClNO_2S$ MDL MFCD22549687
Mol.weight 227.67 CAS

EN300-3101757

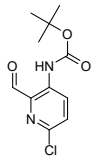

tert-butyl N-(6-chloro-2-formylpyridin-3-yl)carbamate

Mol.fmla $C_{11}H_{13}ClN_2O_3$ MDL MFCD18452130
Mol.weight 256.69 CAS

EN300-3486746

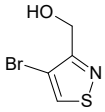

(4-bromo-1,2-thiazol-3-yl)methanol

Mol.fmla C_4H_4BrNOS MDL
Mol.weight 194.05 CAS 24340-79-2

EN300-3495592

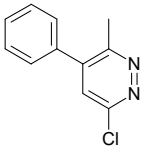

6-chloro-3-methyl-4-phenylpyridazine

Mol.fmla $C_{11}H_9ClN_2$ MDL MFCD17274402
Mol.weight 204.66 CAS 105538-79-2

EN300-3551748

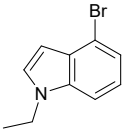

4-bromo-1-ethyl-1H-indole

Mol.fmla $C_{10}H_{10}BrN$ MDL MFCD11877848
Mol.weight 224.10 CAS 1194375-88-6

3-bromo-2,1-benzothiazole

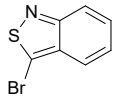

Mol.fmla C_7H_4BrNS MDL MFCD13193339
Mol.weight 214.08 CAS

EN300-3571401

methyl 5-amino-6-bromopyridine-3-carboxylate

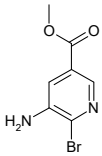

Mol.fmla $C_7H_7BrN_2O_2$ MDL MFCD13185040
Mol.weight 231.05 CAS

EN300-4266543

2,4-dichloro-5-nitroquinazoline

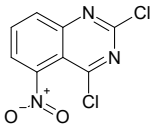

Mol.fmla $C_8H_3Cl_2N_3O_2$ MDL MFCD29760495
Mol.weight 244.04 CAS 1596737-83-5

EN300-5077264

methyl 4-bromo-3-chloro-2,6-difluorobenzoate

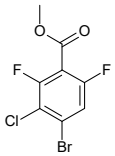

Mol.fmla $C_8H_4BrClF_2O_2$ MDL MFCD24108605
Mol.weight 285.47 CAS 1500268-85-8

EN300-5082626

methyl 4-bromo-5-cyanothiophene-2-carboxylate

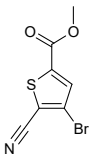

Mol.fmla $C_7H_4BrNO_2S$ MDL MFCD22200340
Mol.weight 246.08 CAS

EN300-5235826

tert-butyl N-(2-bromo-6-chloropyridin-3-yl)carbamate

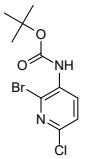

Mol.fmla $C_{10}H_{12}BrClN_2O_2$ MDL MFCD20039978
Mol.weight 307.58 CAS

EN300-6197424

3-iodothiophene-2-carboxylic acid

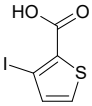

Mol.fmla $C_5H_3IO_2S$ MDL MFCD05664164
Mol.weight 254.05 CAS

EN300-70071

5-bromo-1,3-dihydro-2-benzofuran-1-one

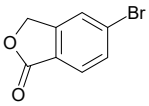

Mol.fmla $C_8H_5BrO_2$ MDL MFCD01797360
Mol.weight 213.03 CAS 64169-34-2

EN300-85052

1-(3-bromo-4-methylphenyl)ethan-1-one

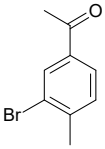

Mol.fmla C_9H_9BrO MDL MFCD02683854
Mol.weight 213.08 CAS

EN300-85842

2,6-difluoropyridine-3-carboxylic acid

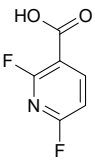

Mol.fmla $C_6H_3F_2NO_2$ MDL MFCD08064047
Mol.weight 159.09 CAS 171178-50-0

EN300-98841

2-(4-chloropyridin-2-yl)pyrimidine

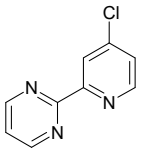

Mol.fmla $C_9H_6ClN_3$ MDL
Mol.weight 191.62 CAS 2157370-48-2

EN300-2943372

1-(2-bromothiophen-3-yl)ethan-1-one

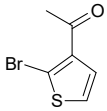

Mol.fmla C_6H_5BrOS MDL MFCD25958595
Mol.weight 205.07 CAS

EN300-2958866

5-bromo-1,2-benzothiazole

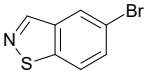

Mol.fmla C_7H_4BrNS MDL MFCD16658712
Mol.weight 214.08 CAS

EN300-206816

3-bromo-5-(trifluoromethoxy)pyridine

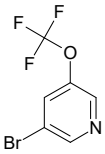

Mol.fmla $C_6H_3BrF_3NO$ MDL MFCD10698602
Mol.weight 242.00 CAS 1060815-01-1

EN300-211249

2-chloro-6-(trifluoromethyl)pyridin-3-ol

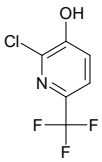

Mol.fmla $C_6H_3ClF_3NO$ MDL MFCD16606449
Mol.weight 197.55 CAS 731002-60-1

EN300-134806

2-bromo-5-methylbenzonitrile

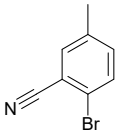

Mol.fmla C_8H_6BrN MDL MFCD11040281
Mol.weight 196.05 CAS

EN300-177830

2-(benzyloxy)-6-bromopyridine

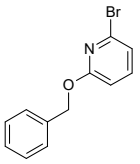

Mol.fmla $C_{12}H_{10}BrNO$ MDL MFCD00234782
Mol.weight 264.12 CAS

EN300-717558

(2R,3R,4S,5R)-2-(6-amino-2-chloro-9H-purin-9-yl)-5-(hydroxymethyl)oxolane-3,4-diol

Chiral

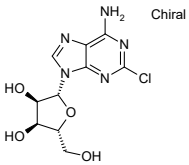

Mol.fmla $C_{10}H_{12}ClN_5O_4$ MDL MFCD00005734
Mol.weight 301.69 CAS 146-77-0

EN300-181910

2-bromo-1,5-naphthyridine

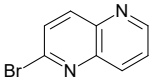

Mol.fmla $C_8H_5BrN_2$ MDL MFCD00234382
Mol.weight 209.05 CAS

EN300-1218309

2-(3-bromopyridin-2-yl)ethan-1-amine

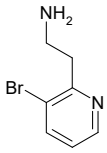

Mol.fmla $C_7H_9BrN_2$ MDL MFCD08450416
Mol.weight 201.07 CAS

EN300-1254311

2-(5-bromo-1H-pyrazol-1-yl)pyridine

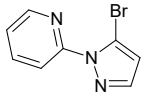

Mol.fmla $C_8H_6BrN_3$ MDL MFCD26025275
Mol.weight 224.06 CAS 1546135-62-9

EN300-1265030

5-bromo-2-fluoro-1-nitro-3-(trifluoromethyl)benzene

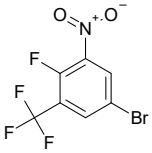

Mol.fmla $C_7H_2BrF_4NO_2$ MDL MFCD27931581
Mol.weight 288.00 CAS 889459-12-5

EN300-1697396

1-(2-bromo-1,3-thiazol-4-yl)ethan-1-one

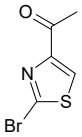

Mol.fmla C_5H_4BrNOS MDL MFCD22381233
Mol.weight 206.06 CAS

EN300-1700424

2-(3-bromo-4-hydroxyphenyl)acetic acid

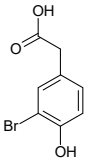

Mol.fmla $C_8H_7BrO_3$ MDL MFCD00016833
Mol.weight 231.05 CAS

EN300-1723851

tert-butyl N-(3-bromo-5-cyclopropyl-1,2-oxazol-4-yl)carbamate

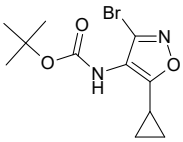

Mol.fmla $C_{11}H_{15}BrN_2O_3$ MDL
Mol.weight 303.16 CAS

EN300-6746699

ethyl 2-amino-5-bromo-4-methylbenzoate

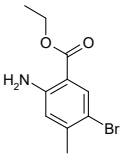

Mol.fmla $C_{10}H_{12}BrNO_2$ MDL MFCD23379699
Mol.weight 258.12 CAS 1476761-80-4

EN300-365575

4-chloro-6-iodo-7H-pyrrolo[2,3-d]pyrimidine

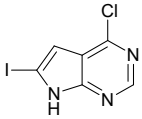

Mol.fmla $C_6H_3ClIN_3$ MDL MFCD11518919
Mol.weight 279.47 CAS 876343-10-1

EN300-1644704

methyl 4-bromo-5-formylthiophene-2-carboxylate

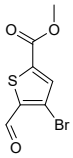

Mol.fmla $C_7H_5BrO_3S$ MDL MFCD11100203
Mol.weight 249.08 CAS

EN300-1664880

7-bromo-4-chloro-1-benzothiophene

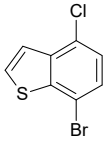

Mol.fmla C_8H_4BrClS MDL MFCD22560535
Mol.weight 247.54 CAS 1388042-07-6

EN300-196559

3-bromo-5-chloro-1,2,4-thiadiazole

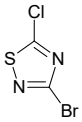

Mol.fmla C_2BrClN_2S MDL MFCD00799287
Mol.weight 199.46 CAS

EN300-197520

1-(4-bromophenyl)cycloheptane-1-carbonitrile

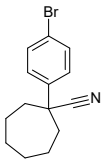

Mol.fmla $C_{14}H_{16}BrN$ MDL MFCD11188877
Mol.weight 278.19 CAS

EN300-198343

methyl 2-(5-bromo-2-chloropyridin-4-yl)acetate

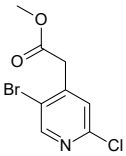

Mol.fmla $C_8H_7BrClNO_2$ MDL MFCD28734505
Mol.weight 264.51 CAS 1807013-19-9

EN300-6748262

6-bromo-7-fluoro-1,2,3,4-tetrahydroisoquinoline hydrochloride

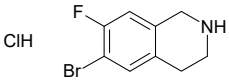

Mol.fmla $C_9H_{10}BrClFN$ MDL
Mol.weight 266.54 CAS

EN300-6748309

Alkyl Halides

5-(chloromethyl)-1-(2,2,2-trifluoroethyl)-1H-pyrazole

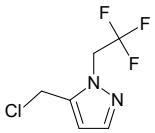

Mol.fmla $C_6H_6ClF_3N_2$ MDL MFCD15976776
Mol.weight 198.58 CAS

EN300-232498

2-bromooxane

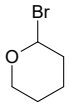

Mol.fmla C_5H_9BrO MDL MFCD12400947
Mol.weight 165.03 CAS 6667-26-1

EN300-269160

5-(chloromethyl)-3-cyclopropyl-1,2,4-thiadiazole

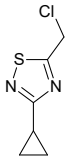

Mol.fmla $C_6H_7ClN_2S$ MDL MFCD30727688
Mol.weight 174.65 CAS 2090447-99-5

EN300-363238

1-bromo-2,4-dimethylhexane

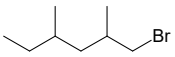

Mol.fmla $C_8H_{17}Br$ MDL MFCD02262157
Mol.weight 193.13 CAS 13285-68-2

EN300-674056

4-(bromomethyl)heptane

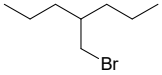

Mol.fmla $C_8H_{17}Br$ MDL MFCD02262152
Mol.weight 193.13 CAS 101654-29-9

EN300-674129

1-bromo-2,3-dimethylbutane

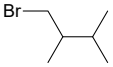

Mol.fmla $C_6H_{13}Br$ MDL MFCD19631326
Mol.weight 165.07 CAS 30540-31-9

EN300-673919

(1-bromopropan-2-yl)cyclopentane

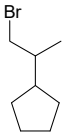

Mol.fmla $C_8H_{15}Br$ MDL MFCD21776149
Mol.weight 191.11 CAS 82926-72-5

EN300-673966

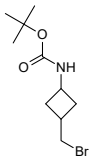

Mol.fmla $C_{10}H_{18}BrNO_2$ MDL MFCD31440179
Mol.weight 264.16 CAS 2137587-42-7

EN300-718559

1-(bromomethyl)-4-(difluoromethyl)benzene

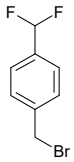

Mol.fmla $C_8H_7BrF_2$ MDL MFCD18791603
Mol.weight 221.05 CAS

EN300-1084873

1-bromo-3,3-difluorobutane

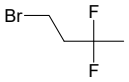

Mol.fmla $C_4H_7BrF_2$ MDL MFCD28519534
Mol.weight 173.00 CAS 1784544-27-9

EN300-369753

1-(bromomethyl)bicyclo[2.2.2]octane

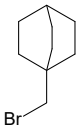

Mol.fmla $C_9H_{15}Br$ MDL MFCD31566881
Mol.weight 203.12 CAS 1935423-45-2

EN300-243468

N-[3-(2-bromoethyl)phenyl]acetamide

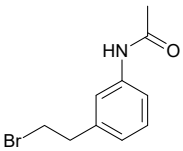

Mol.fmla $C_{10}H_{12}BrNO$ MDL MFCD19304259
Mol.weight 242.12 CAS 1021172-90-6

EN300-1914311

1-(2-bromoethyl)-3-methylbenzene

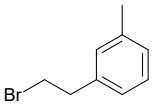

Mol.fmla $C_9H_{11}Br$ MDL MFCD04117468
Mol.weight 199.09 CAS

EN300-675174

2-bromo-N-butyl-2-methyl-N-phenylpropanamide

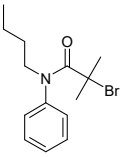

Mol.fmla $C_{14}H_{20}BrNO$ MDL MFCD27875272
Mol.weight 298.23 CAS

EN300-6745358

7-(chloromethyl)pyrazolo[1,5-a]pyridine

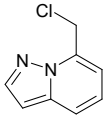

Mol.fmla $C_8H_7ClN_2$ MDL MFCD22394167
Mol.weight 166.61 CAS 1824340-85-3

EN300-6205374

2-(chloromethyl)-3-methoxypyridine hydrochloride

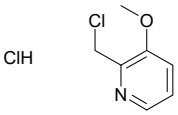

Mol.fmla $C_7H_9Cl_2NO$ MDL MFCD24387556
Mol.weight 194.06 CAS

EN300-6498882

2-chloro-1-[5-(3-chlorophenyl)-3-(furan-2-yl)-4,5-dihydro-1H-pyrazol-1-yl]ethan-1-one

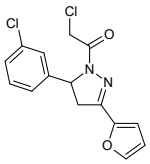

Mol.fmla $C_{15}H_{12}Cl_2N_2O_2$ MDL
Mol.weight 323.18 CAS 1808585-44-5

EN300-6657471

1-[3-(bromomethyl)-5-fluorophenyl]-2,3,4,5,6-pentafluorobenzene

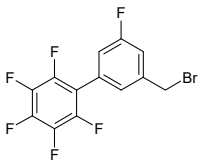

Mol.fmla $C_{13}H_5BrF_6$ MDL MFCD18385714
Mol.weight 355.08 CAS 1261437-75-5

EN300-6734140

4-(3-bromo-2,2-difluoropropanoyl)benzonitrile

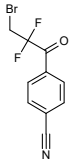

Mol.fmla $C_{10}H_6BrF_2NO$ MDL
Mol.weight 274.07 CAS

EN300-6739529

1-(bromomethyl)-3-(4-bromophenyl)benzene

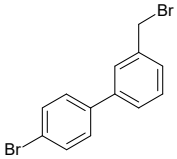

Mol.fmla $C_{13}H_{10}Br_2$ MDL MFCD28124035
Mol.weight 326.03 CAS 859224-82-1

EN300-6743345

2,5-dibromo-4,4-dimethylpent-1-ene

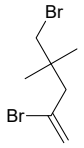

Mol.fmla $C_7H_{12}Br_2$ MDL
Mol.weight 255.98 CAS

EN300-6743427

2-chloro-1-(7-methoxy-1-benzofuran-2-yl)ethan-1-one

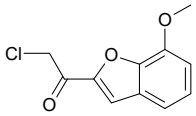

Mol.fmla $C_{11}H_9ClO_3$ MDL
Mol.weight 224.65 CAS 1500046-78-5

EN300-6743435

(3-bromocyclobutyl)methanol

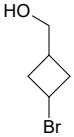

Mol.fmla C_5H_9BrO MDL
Mol.weight 165.03 CAS 1896670-35-1

EN300-6744059

3-(chloromethyl)-2-[(4-methoxyphenyl)methoxy]pyridine

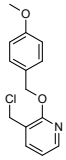

Mol.fmla $C_{14}H_{14}ClNO_2$ MDL MFCD13323452
Mol.weight 263.73 CAS 1293162-36-3

EN300-6740711

3-bromo-1,1-difluorocyclopentane

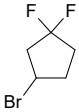

Mol.fmla $C_5H_7BrF_2$ MDL MFCD28368543
Mol.weight 185.01 CAS 1934853-45-8

EN300-6746295

1-chlorodifluoromethanesulfonyl-2-fluorobenzene

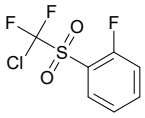

Mol.fmla $C_7H_4ClF_3O_2S$ MDL MFCD27942370
Mol.weight 244.62 CAS 1228781-84-7

EN300-6746298

2-chloro-2-[3-(trifluoromethyl)phenyl]acetonitrile

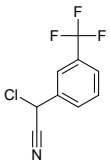

Mol.fmla $C_9H_5ClF_3N$ MDL MFCD16146995
Mol.weight 219.60 CAS 1247690-29-4

EN300-6746313

1-chloro-3-[4-(2-methoxyphenyl)piperazin-1-yl]propan-2-ol

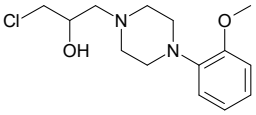

Mol.fmla $C_{14}H_{21}ClN_2O_2$ MDL MFCD26243710
Mol.weight 284.79 CAS 73438-28-5

EN300-6740978

1-(iodomethyl)-2-oxatricyclo[3.3.1.1,3,7]decane

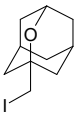

Mol.fmla $C_{10}H_{15}IO$ MDL
Mol.weight 278.13 CAS

EN300-6741002

rac-(3R,5R)-5-tert-butyl-3-chloropyrrolidin-2-one

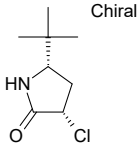

Mol.fmla $C_8H_{14}ClNO$ MDL
Mol.weight 175.66 CAS

EN300-6745677

2,4-dibromobut-1-ene

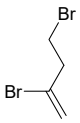

Mol.fmla $C_4H_6Br_2$ MDL MFCD18971835
Mol.weight 213.90 CAS

EN300-6745914

1-(bromomethyl)-4-(difluoromethylidene)cyclohexane

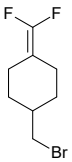

Mol.fmla $C_8H_{11}BrF_2$ MDL
Mol.weight 225.08 CAS

EN300-6745794

4-(2-bromoethoxy)but-1-ene

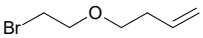

Mol.fmla $C_6H_{11}BrO$ MDL MFCD10690025
Mol.weight 179.06 CAS 1092285-48-7

EN300-6746306

bromomethanesulfonylethane

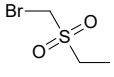

Mol.fmla $C_3H_7BrO_2S$ MDL MFCD00034028
Mol.weight 187.06 CAS 52075-17-9

EN300-6746341

2-(iodomethyl)-hexahydrofuro[3,2-b]furan

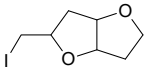

Mol.fmla $C_7H_{11}IO_2$ MDL
Mol.weight 254.07 CAS

EN300-6746440

2-bromo-1-(5-methylfuran-2-yl)ethan-1-one

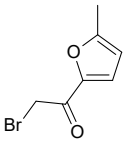

Mol.fmla $C_7H_7BrO_2$ MDL MFCD09261158
Mol.weight 203.04 CAS

EN300-6746591

1-(iodomethyl)-4-(trifluoromethyl)-2-oxabicyclo[2.1.1]hexane

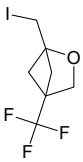

Mol.fmla $C_7H_8F_3IO$ MDL
Mol.weight 292.04 CAS

EN300-6498401

methyl (2S,3R)-2-chloro-3-methoxybutanoate

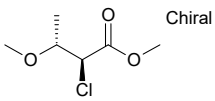

Mol.fmla $C_6H_{11}ClO_3$ MDL
Mol.weight 166.61 CAS 26839-90-7

EN300-6499653

(2-chloropropan-2-yl)benzene

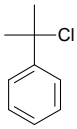

Mol.fmla $C_9H_{11}Cl$ MDL MFCD00040715
Mol.weight 154.64 CAS 934-53-2

EN300-173727

2-bromo-1-(3,5-difluorophenyl)ethan-1-one

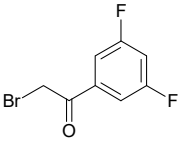

Mol.fmla $C_8H_5BrF_2O$ MDL MFCD03094245
Mol.weight 235.03 CAS

EN300-182828

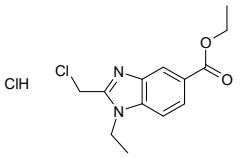

ethyl 2-(chloromethyl)-1-ethyl-1H-1,3-benzodiazole-5-carboxylate hydrochloride

Mol.fmla $C_{13}H_{16}Cl_2N_2O_2$ MDL
Mol.weight 303.19 CAS

EN300-6743079

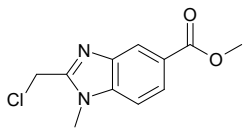

methyl 2-(chloromethyl)-1-methyl-1H-1,3-benzodiazole-5-carboxylate

Mol.fmla $C_{11}H_{11}ClN_2O_2$ MDL MFCD16890149
Mol.weight 238.68 CAS 1242267-88-4

EN300-6743441

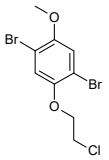

1,4-dibromo-2-(2-chloroethoxy)-5-methoxybenzene

Mol.fmla $C_9H_9Br_2ClO_2$ MDL
Mol.weight 344.43 CAS

EN300-97716

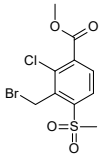

methyl 3-(bromomethyl)-2-chloro-4-methanesulfonylbenzoate

Mol.fmla $C_{10}H_{10}BrClO_4S$ MDL MFCD30747794
Mol.weight 341.61 CAS 120100-44-9

EN300-1074349

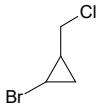

1-bromo-2-(chloromethyl)cyclopropane

Mol.fmla C_4H_6BrCl MDL MFCD19232529
Mol.weight 169.45 CAS 70650-32-7

EN300-343290

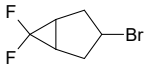

3-bromo-6,6-difluorobicyclo[3.1.0]hexane

Mol.fmla $C_6H_7BrF_2$ MDL MFCD26516609
Mol.weight 197.02 CAS 1823884-56-5

EN300-381054

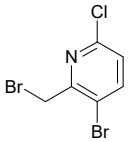

3-bromo-2-(bromomethyl)-6-chloropyridine

Mol.fmla $C_6H_4Br_2ClN$ MDL MFCD11847157
Mol.weight 285.37 CAS 547756-20-7

EN300-395600

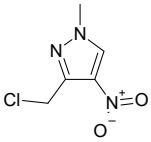

3-(chloromethyl)-1-methyl-4-nitro-1H-pyrazole

Mol.fmla $C_5H_6ClN_3O_2$ MDL
Mol.weight 175.58 CAS

EN300-6735259

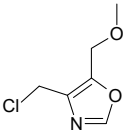

4-(chloromethyl)-5-(methoxymethyl)-1,3-oxazole

Mol.fmla $C_6H_8ClNO_2$ MDL MFCD21809091
Mol.weight 161.59 CAS 1529522-98-2

EN300-1246313

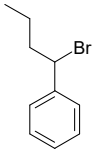

(1-bromobutyl)benzene

Mol.fmla $C_{10}H_{13}Br$ MDL MFCD11180333
Mol.weight 213.12 CAS

EN300-1260719

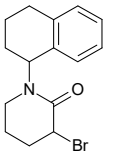

3-bromo-1-(1,2,3,4-tetrahydronaphthalen-1-yl)piperidin-2-one

Mol.fmla $C_{15}H_{18}BrNO$ MDL MFCD19590567
Mol.weight 308.22 CAS 1487982-67-1

EN300-6740305

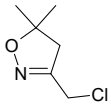

3-(chloromethyl)-5,5-dimethyl-4,5-dihydro-1,2-oxazole

Mol.fmla $C_6H_{10}ClNO$ MDL MFCD19236134
Mol.weight 147.61 CAS 1314981-14-0

EN300-6740464

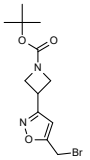

tert-butyl 3-[5-(bromomethyl)-1,2-oxazol-3-yl]azetidine-1-carboxylate

Mol.fmla $C_{12}H_{17}BrN_2O_3$ MDL
Mol.weight 317.18 CAS

EN300-6740472

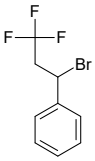

(1-bromo-3,3,3-trifluoropropyl)benzene

Mol.fmla $C_9H_8BrF_3$ MDL MFCD12789689
Mol.weight 253.06 CAS 3238-20-8

EN300-5078243

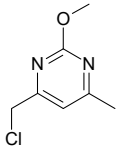

4-(chloromethyl)-2-methoxy-6-methylpyrimidine

Mol.fmla $C_7H_9ClN_2O$ MDL MFCD18905700
Mol.weight 172.62 CAS 1378738-27-2

EN300-4286136

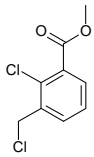

methyl 2-chloro-3-(chloromethyl)benzoate

Mol.fmla $C_9H_8Cl_2O_2$ MDL MFCD26863459
Mol.weight 219.07 CAS 1565684-13-0

EN300-5505140

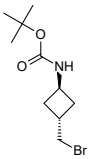

tert-butyl N-[(1r,3r)-3-(bromomethyl)cyclobutyl]carbamate

Mol.fmla $C_{10}H_{18}BrNO_2$ MDL
Mol.weight 264.16 CAS

EN300-5855133

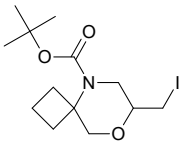

tert-butyl 7-(iodomethyl)-8-oxa-5-azaspiro[3.5]nonane-5-carboxylate

Mol.fmla $C_{13}H_{22}INO_3$ MDL
Mol.weight 367.23 CAS

EN300-1072570

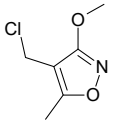

4-(chloromethyl)-3-methoxy-5-methyl-1,2-oxazole

Mol.fmla $C_6H_8ClNO_2$ MDL MFCD18833139
Mol.weight 161.59 CAS

EN300-176261

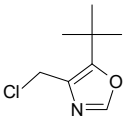

5-tert-butyl-4-(chloromethyl)-1,3-oxazole

Mol.fmla $C_8H_{12}ClNO$ MDL MFCD21809063
Mol.weight 173.64 CAS 1504676-07-6

EN300-1246320

2-bromo-5-(bromomethyl)-1,3,4-thiadiazole

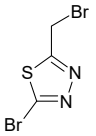

Mol.fmla $C_3H_2Br_2N_2S$ MDL MFCD27991665

Mol.weight 257.93 CAS

EN300-295350

iodomethyl propan-2-yl carbonate

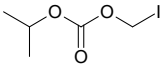

Mol.fmla $C_5H_9IO_3$ MDL MFCD17676831

Mol.weight 244.03 CAS 258841-42-8

EN300-6746865

ethyl 2-chloro-3-oxohexanoate

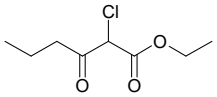

Mol.fmla $C_8H_{13}ClO_3$ MDL MFCD20621315

Mol.weight 192.64 CAS

EN300-6748279

Boronic Acids

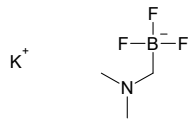

potassium [(dimethylamino)methyl]trifluoroboranuide

Mol.fmla $C_3H_8BF_3KN$ MDL MFCD10700163
Mol.weight 165.01 CAS 1150655-04-1

EN300-216120

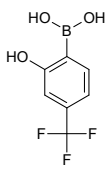

[2-hydroxy-4-(trifluoromethyl)phenyl]boronic acid

Mol.fmla $C_7H_6BF_3O_3$ MDL MFCD03094996
Mol.weight 205.93 CAS 1072951-50-8

EN300-257466

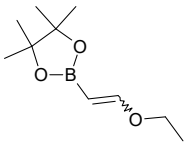

2-(2-ethoxyethenyl)-4,4,5,5-tetramethyl-1,3,2-dioxaborolane

Mol.fmla $C_{10}H_{19}BO_3$ MDL
Mol.weight 198.07 CAS 1360111-87-0

EN300-1608655

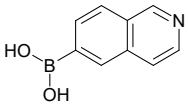

(isoquinolin-6-yl)boronic acid

Mol.fmla $C_9H_8BNO_2$ MDL MFCD10697418
Mol.weight 172.98 CAS 899438-92-7

EN300-177547

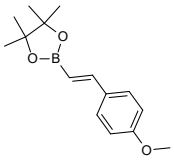

2-[(E)-2-(4-methoxyphenyl)ethenyl]-4,4,5,5-tetramethyl-1,3,2-dioxaborolane

Mol.fmla $C_{15}H_{21}BO_3$ MDL MFCD04038966
Mol.weight 260.14 CAS

EN300-6745668

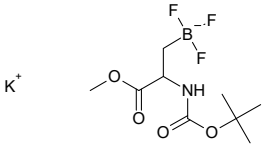

potassium (2-{[(tert-butoxy)carbonyl]amino}-3-methoxy-3-oxopropyl)trifluoroboranuide

Mol.fmla $C_9H_{16}BF_3KNO_4$ MDL
Mol.weight 309.14 CAS

EN300-6740512

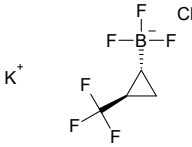

rac-potassium trifluoro[(1R,2R)-2-(trifluoromethyl)cyclopropyl]boranuide

Mol.fmla $C_4H_4BF_6K$ MDL
Mol.weight 215.98 CAS

EN300-6740562

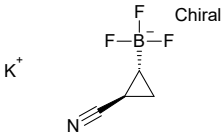

rac-potassium [(1R,2R)-2-cyanocyclopropyl]trifluoroboranuide

Mol.fmla $C_4H_4BF_3KN$ MDL
Mol.weight 172.99 CAS

EN300-6740569

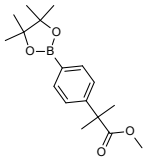

methyl 2-methyl-2-[4-(tetramethyl-1,3,2-dioxaborolan-2-yl)phenyl]propanoate

Mol.fmla $C_{17}H_{25}BO_4$ MDL MFCD18761362
Mol.weight 304.20 CAS

EN300-6486468

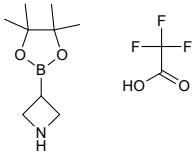

3-(tetramethyl-1,3,2-dioxaborolan-2-yl)azetidine; trifluoroacetic acid

Mol.fmla $C_{11}H_{19}BF_3NO_4$ MDL
Mol.weight 297.08 CAS

EN300-6758786

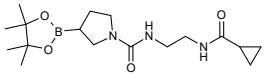

N-[2-(cyclopropylformamido)ethyl]-3-(tetramethyl-1,3,2-dioxaborolan-2-yl)pyrrolidine-1-carboxamide

Mol.fmla $C_{17}H_{30}BN_3O_4$ MDL
Mol.weight 351.26 CAS

EN300-6743188

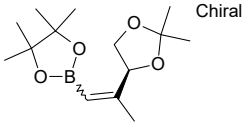

2-{2-[(4S)-2,2-dimethyl-1,3-dioxolan-4-yl]prop-1-en-1-yl}-4,4,5,5-tetramethyl-1,3,2-dioxaborolane

Mol.fmla $C_{14}H_{25}BO_4$ MDL
Mol.weight 268.16 CAS

EN300-6734689

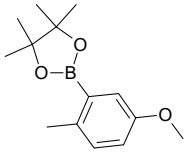

2-(5-methoxy-2-methylphenyl)-4,4,5,5-tetramethyl-1,3,2-dioxaborolane

Mol.fmla $C_{14}H_{21}BO_3$ MDL MFCD28156175
Mol.weight 248.13 CAS

EN300-1425741

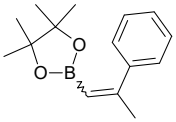

4,4,5,5-tetramethyl-2-(2-phenylprop-1-en-1-yl)-1,3,2-dioxaborolane

Mol.fmla $C_{15}H_{21}BO_2$ MDL
Mol.weight 244.14 CAS

EN300-3263782

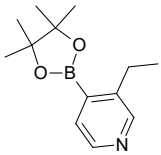

3-ethyl-4-(tetramethyl-1,3,2-dioxaborolan-2-yl)pyridine

Mol.fmla $C_{13}H_{20}BNO_2$ MDL MFCD13182304
Mol.weight 233.12 CAS

EN300-4694523

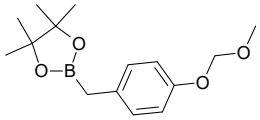

2-{[4-(methoxymethoxy)phenyl]methyl}-4,4,5,5-tetramethyl-1,3,2-dioxaborolane

Mol.fmla $C_{15}H_{23}BO_4$ MDL
Mol.weight 278.16 CAS 149989-76-4

EN300-171103

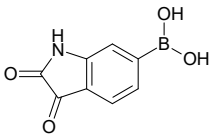

(2,3-dioxo-2,3-dihydro-1H-indol-6-yl)boronic acid

Mol.fmla $C_8H_6BNO_4$ MDL
Mol.weight 190.95 CAS

EN300-1266545

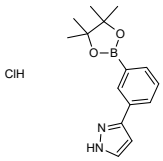

3-[3-(tetramethyl-1,3,2-dioxaborolan-2-yl)phenyl]-1H-pyrazole hydrochloride

Mol.fmla $C_{15}H_{20}BClN_2O_2$ MDL
Mol.weight 306.60 CAS

EN300-6746636

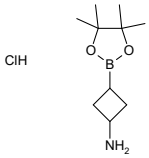

3-(tetramethyl-1,3,2-dioxaborolan-2-yl)cyclobutan-1-amine hydrochloride

Mol.fmla $C_{10}H_{21}BClNO_2$ MDL
Mol.weight 233.55 CAS

EN300-6746831

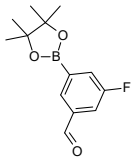

3-fluoro-5-(tetramethyl-1,3,2-dioxaborolan-2-yl)benzaldehyde

Mol.fmla $C_{13}H_{16}BFO_3$ MDL MFCD16996301
Mol.weight 250.08 CAS

EN300-6746864

Sulphonyl Halides

benzenesulfonyl fluoride

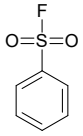

Mol.fmla $C_6H_5FO_2S$ MDL MFCD00007412
Mol.weight 160.17 CAS 368-43-4

EN300-224436

2,2-dimethyloxane-4-sulfonyl chloride

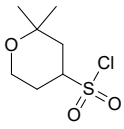

Mol.fmla $C_7H_{13}ClO_3S$ MDL MFCD19653744
Mol.weight 212.70 CAS 1341861-77-5

EN300-275806

benzene-1,3-disulfonyl difluoride

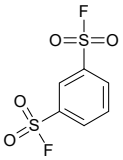

Mol.fmla $C_6H_4F_2O_4S_2$ MDL MFCD28346978
Mol.weight 242.22 CAS 7552-55-8

EN300-727934

5-methyl-2-(propan-2-yloxy)benzene-1-sulfonyl chloride

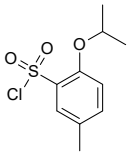

Mol.fmla $C_{10}H_{13}ClO_3S$ MDL MFCD09805525
Mol.weight 248.73 CAS 187471-30-3

EN300-270892

2-(2-ethoxyethoxy)ethane-1-sulfonyl chloride

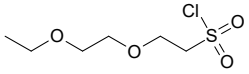

Mol.fmla $C_6H_{13}ClO_4S$ MDL MFCD19669371
Mol.weight 216.69 CAS 1343089-91-7

EN300-738729

2-butoxyethane-1-sulfonyl chloride

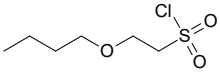

Mol.fmla $C_6H_{13}ClO_3S$ MDL MFCD14677203
Mol.weight 200.69 CAS 1247831-73-7

EN300-1120490

[2-(trifluoromethyl)pyridin-3-yl]methanesulfonyl chloride

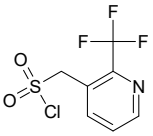

Mol.fmla $C_7H_5ClF_3NO_2S$ MDL MFCD31589098
Mol.weight 259.64 CAS 2138017-49-7

EN300-1120671

2-propoxyethane-1-sulfonyl chloride

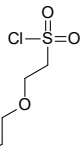

Mol.fmla $C_5H_{11}ClO_3S$ MDL MFCD19676064
Mol.weight 186.66 CAS 1341901-07-2

EN300-1120480

2-(2-methylpropoxy)ethane-1-sulfonyl chloride

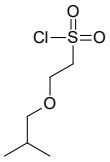

Mol.fmla $C_6H_{13}ClO_3S$ MDL MFCD19675931
Mol.weight 200.69 CAS 1343364-77-1

EN300-1120489

3-methyl-5-phenylbenzene-1-sulfonyl chloride

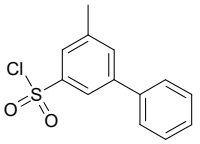

Mol.fmla $C_{13}H_{11}ClO_2S$ MDL MFCD21903478
Mol.weight 266.75 CAS 1368560-75-1

EN300-1457789

1,2-thiazole-4-sulfonyl chloride

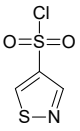

Mol.fmla $C_3H_2ClNO_2S_2$ MDL MFCD16497158
Mol.weight 183.64 CAS 88982-55-2

EN300-108622

3-cyanoazetidine-1-sulfonyl chloride

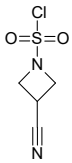

Mol.fmla $C_4H_5ClN_2O_2S$ MDL MFCD22421688
Mol.weight 180.61 CAS

EN300-1612194

8-fluoroisoquinoline-5-sulfonyl chloride

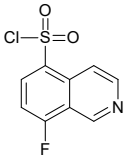

Mol.fmla $C_9H_5ClFNO_2S$ MDL
Mol.weight 245.66 CAS 1897737-67-5

EN300-126814

3,3,4,4-tetrafluorobutane-1-sulfonyl chloride

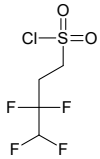

Mol.fmla $C_4H_5ClF_4O_2S$ MDL
Mol.weight 228.59 CAS 2168286-15-3

EN300-380658

isoquinoline-5-sulfonyl fluoride

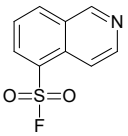

Mol.fmla $C_9H_6FNO_2S$ MDL
Mol.weight 211.22 CAS 2228823-68-3

EN300-1584340

3-hydroxybenzene-1-sulfonyl chloride

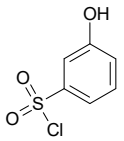

Mol.fmla $C_6H_5ClO_3S$ MDL MFCD19200133
Mol.weight 192.62 CAS

EN300-276068

(3-tert-butylcyclobutyl)methanesulfonyl chloride

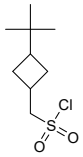

Mol.fmla $C_9H_{17}ClO_2S$ MDL
Mol.weight 224.75 CAS

EN300-6744492

4-(trifluoromethyl)-1,3-thiazole-2-sulfonyl fluoride

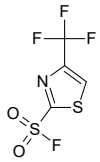

Mol.fmla $C_4HF_4NO_2S_2$ MDL
Mol.weight 235.18 CAS

EN300-6482938

4-(1,3-dioxolan-2-yl)thiophene-2-sulfonyl chloride

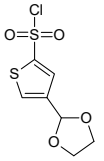

Mol.fmla $C_7H_7ClO_4S_2$ MDL
Mol.weight 254.71 CAS

EN300-6496421

tert-butyl 3-cyano-3-[(fluorosulfonyl)methyl]azetidine-1-carboxylate

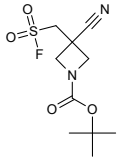

Mol.fmla $C_{10}H_{15}FN_2O_4S$ MDL
Mol.weight 278.30 CAS

EN300-6738228

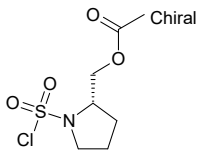

[(2S)-1-(chlorosulfonyl)pyrrolidin-2-yl]methyl acetate

Mol.fmla $C_7H_{12}ClNO_4S$ MDL
Mol.weight 241.69 CAS

EN300-6739731

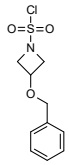

3-(benzyloxy)azetidine-1-sulfonyl chloride

Mol.fmla $C_{10}H_{12}ClNO_3S$ MDL
Mol.weight 261.73 CAS

EN300-6739736

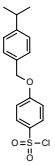

4-{[4-(propan-2-yl)phenyl]methoxy}benzene-1-sulfonyl chloride

Mol.fmla $C_{16}H_{17}ClO_3S$ MDL
Mol.weight 324.83 CAS 1039897-26-1

EN300-6742991

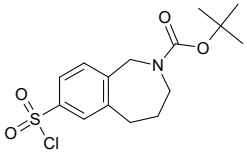

tert-butyl 7-(chlorosulfonyl)-2,3,4,5-tetrahydro-1H-2-benzazepine-2-carboxylate

Mol.fmla $C_{15}H_{20}ClNO_4S$ MDL
Mol.weight 345.85 CAS

EN300-6746141

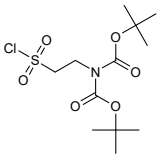

tert-butyl N-[(tert-butoxy)carbonyl]-N-[2-(chlorosulfonyl)ethyl]carbamate

Mol.fmla $C_{12}H_{22}ClNO_6S$ MDL MFCD20482170
Mol.weight 343.83 CAS 1380171-04-9

EN300-6743067

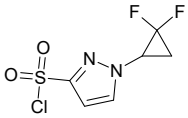

1-(2,2-difluorocyclopropyl)-1H-pyrazole-3-sulfonyl chloride

Mol.fmla $C_6H_5ClF_2N_2O_2S$ MDL
Mol.weight 242.63 CAS

EN300-6746432

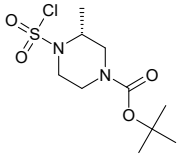

tert-butyl (3R)-4-(chlorosulfonyl)-3-methylpiperazine-1-carboxylate

Mol.fmla $C_{10}H_{19}ClN_2O_4S$ MDL
Mol.weight 298.79 CAS

EN300-6746463

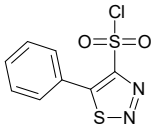

5-phenyl-1,2,3-thiadiazole-4-sulfonyl chloride

Mol.fmla $C_8H_5ClN_2O_2S_2$ MDL
Mol.weight 260.72 CAS

EN300-6746299

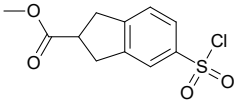

methyl 5-(chlorosulfonyl)-2,3-dihydro-1H-indene-2-carboxylate

Mol.fmla $C_{11}H_{11}ClO_4S$ MDL
Mol.weight 274.72 CAS

EN300-6512975

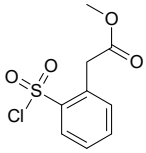

methyl 2-[2-(chlorosulfonyl)phenyl]acetate

Mol.fmla $C_9H_9ClO_4S$ MDL
Mol.weight 248.69 CAS 289491-70-9

EN300-211523

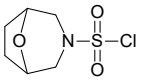

Mol.fmla $C_6H_{10}ClNO_3S$ MDL MFCD21761898
Mol.weight 211.67 CAS 1508092-53-2

EN300-278772

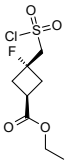

ethyl (1r,3r)-3-[(chlorosulfonyl)methyl]-3-fluorocyclobutane-1-carboxylate

Mol.fmla $C_8H_{12}ClFO_4S$ MDL
Mol.weight 258.70 CAS

EN300-6735204

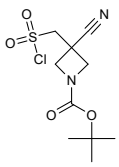

tert-butyl 3-[(chlorosulfonyl)methyl]-3-cyanoazetidine-1-carboxylate

Mol.fmla $C_{10}H_{15}ClN_2O_4S$ MDL
Mol.weight 294.76 CAS

EN300-6738227

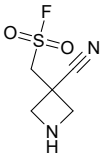

(3-cyanoazetidin-3-yl)methanesulfonyl fluoride

Mol.fmla $C_5H_7FN_2O_2S$ MDL
Mol.weight 178.19 CAS

EN300-6738231

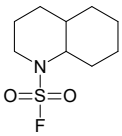

decahydroquinoline-1-sulfonyl fluoride

Mol.fmla $C_9H_{16}FNO_2S$ MDL
Mol.weight 221.30 CAS

EN300-6739470

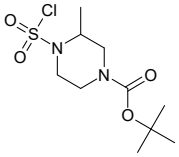

tert-butyl 4-(chlorosulfonyl)-3-methylpiperazine-1-carboxylate

Mol.fmla $C_{10}H_{19}ClN_2O_4S$ MDL
Mol.weight 298.79 CAS

EN300-6739733

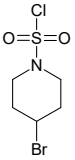

4-bromopiperidine-1-sulfonyl chloride

Mol.fmla $C_5H_9BrClNO_2S$ MDL
Mol.weight 262.55 CAS

EN300-6739735

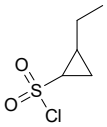

2-ethylcyclopropane-1-sulfonyl chloride

Mol.fmla $C_5H_9ClO_2S$ MDL MFCD09028154
Mol.weight 168.64 CAS

EN300-1600809

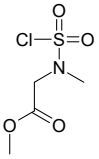

methyl 2-[(chlorosulfonyl)(methyl)amino]acetate

Mol.fmla $C_4H_8ClNO_4S$ MDL MFCD11156101
Mol.weight 201.63 CAS 1021143-11-2

EN300-1601319

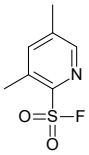

3,5-dimethylpyridine-2-sulfonyl fluoride

Mol.fmla $C_7H_8FNO_2S$ MDL
Mol.weight 189.21 CAS

EN300-1583750

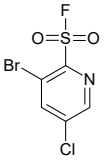

3-bromo-5-chloropyridine-2-sulfonyl fluoride

Mol.fmla $C_5H_2BrClFNO_2S$ MDL

Mol.weight 274.50 CAS

EN300-1584402

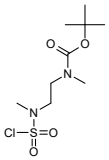

tert-butyl N-{2-[(chlorosulfonyl)(methyl)amino]ethyl}-N-methylcarbamate

Mol.fmla $C_9H_{19}ClN_2O_4S$ MDL

Mol.weight 286.78 CAS

EN300-6740412

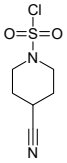

4-cyanopiperidine-1-sulfonyl chloride

Mol.fmla $C_6H_9ClN_2O_2S$ MDL MFCD23106264

Mol.weight 208.67 CAS

EN300-3042526

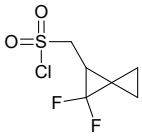

{2,2-difluorospiro[2.2]pentan-1-yl}methanesulfonyl chloride

Mol.fmla $C_6H_7ClF_2O_2S$ MDL

Mol.weight 216.64 CAS

EN300-4009595

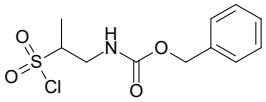

benzyl N-[2-(chlorosulfonyl)propyl]carbamate

Mol.fmla $C_{11}H_{14}ClNO_4S$ MDL MFCD28538705

Mol.weight 291.76 CAS 1781036-07-4

EN300-257651

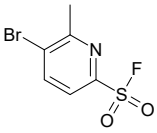

5-bromo-6-methylpyridine-2-sulfonyl fluoride

Mol.fmla $C_6H_5BrFNO_2S$ MDL

Mol.weight 254.08 CAS

EN300-1583782

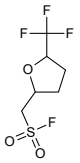

[5-(trifluoromethyl)oxolan-2-yl]methanesulfonyl fluoride

Mol.fmla $C_6H_8F_4O_3S$ MDL

Mol.weight 236.19 CAS

EN300-1583878

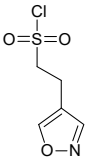

2-(1,2-oxazol-4-yl)ethane-1-sulfonyl chloride

Mol.fmla $C_5H_6ClNO_3S$ MDL

Mol.weight 195.63 CAS

EN300-1585255

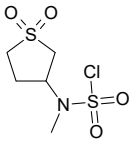

N-(1,1-dioxo-1lambda6-thiolan-3-yl)-N-methylsulfamoyl chloride

Mol.fmla $C_5H_{10}ClNO_4S_2$ MDL MFCD12104225

Mol.weight 247.72 CAS 1156413-23-8

EN300-272393

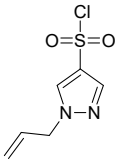

1-(prop-2-en-1-yl)-1H-pyrazole-4-sulfonyl chloride

Mol.fmla $C_6H_7ClN_2O_2S$ MDL MFCD13188116

Mol.weight 206.65 CAS 1216296-89-7

EN300-276208

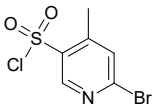

6-bromo-4-methylpyridine-3-sulfonyl chloride

Mol.fmla $C_6H_5BrClNO_2S$ MDL MFCD30529915

Mol.weight 270.53 CAS 1592629-33-8

EN300-286492

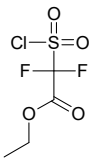

ethyl 2,2-difluoro-2-sulfoacetate

Mol.fmla $C_4H_5ClF_2O_4S$ MDL MFCD19200248

Mol.weight 222.60 CAS 18328-81-9

EN300-396165

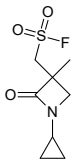

(1-cyclopropyl-3-methyl-2-oxoazetidin-3-yl)methanesulfonyl fluoride

Mol.fmla $C_8H_{12}FNO_3S$ MDL

Mol.weight 221.25 CAS

EN300-1666100

Others

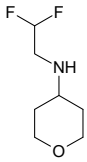

Mol.fmla $C_7H_{13}F_2NO$ MDL MFCD12807502
Mol.weight 165.18 CAS 1183014-98-3

EN300-104512

[(3-methylphenyl)methyl](propan-2-yl)amine

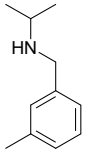

Mol.fmla $C_{11}H_{17}N$ MDL MFCD08060640
Mol.weight 163.26 CAS 915922-51-9

EN300-32100

N-(propan-2-yl)cycloheptanamine

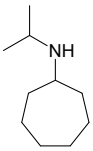

Mol.fmla $C_{10}H_{21}N$ MDL MFCD08691749
Mol.weight 155.29 CAS 52703-18-1

EN300-168935

3-methyl-5-nitro-1H-indole

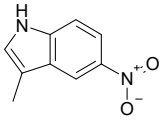

Mol.fmla $C_9H_8N_2O_2$ MDL MFCD00277073
Mol.weight 176.18 CAS 61861-88-9

EN300-202716

pyrrolidin-1-amine dihydrochloride

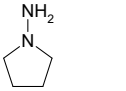

Mol.fmla $C_4H_{12}Cl_2N_2$ MDL MFCD19687039
Mol.weight 159.06 CAS 1389313-46-5

EN300-201006

(3-chloropropyl)(methyl)amine hydrochloride

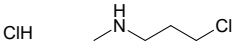

Mol.fmla $C_4H_{11}Cl_2N$ MDL MFCD00144935
Mol.weight 144.04 CAS 97145-88-5

EN300-211427

ethyl 7-methyl-5-oxo-4H,5H-pyrazolo[1,5-a]pyrimidine-2-carboxylate

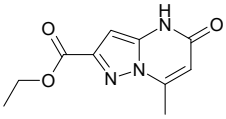

Mol.fmla $C_{10}H_{11}N_3O_3$ MDL MFCD08558243
Mol.weight 221.22 CAS

EN300-230859

4,4-difluoro-1-(thiophen-2-yl)butane-1,3-dione

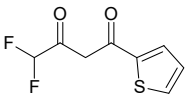

Mol.fmla $C_8H_6F_2O_2S$ MDL MFCD03420635
Mol.weight 204.20 CAS

EN300-228533

1-(5-chlorothiophen-2-yl)-4,4,4-trifluorobutane-1,3-dione

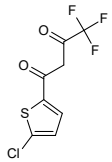

Mol.fmla $C_8H_4ClF_3O_2S$ MDL MFCD03420647
Mol.weight 256.63 CAS

EN300-228536

1-(pyridin-2-yl)pyrrolidin-3-ol

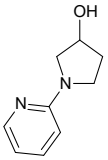

Mol.fmla $C_9H_{12}N_2O$ MDL MFCD17248705
Mol.weight 164.21 CAS

EN300-241273

methyl 3-methyl-1H-thieno[2,3-c]pyrazole-5-carboxylate

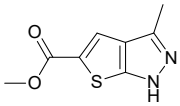

Mol.fmla $C_8H_8N_2O_2S$ MDL MFCD14706598
Mol.weight 196.23 CAS 873072-42-5

EN300-248442

1-(oxolan-2-yl)ethan-1-ol

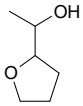

Mol.fmla $C_6H_{12}O_2$ MDL MFCD21187731
Mol.weight 116.16 CAS 3214-32-2

EN300-87978

imino(methyl)(2-methylphenyl)-lambda6-sulfanone

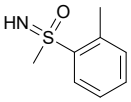

Mol.fmla $C_8H_{11}NOS$ MDL MFCD30345129
Mol.weight 169.25 CAS 121034-23-9

EN300-308288

7-methoxyquinoline-8-sulfonamide

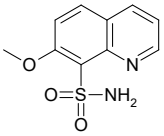

Mol.fmla $C_{10}H_{10}N_2O_3S$ MDL MFCD30477216
Mol.weight 238.27 CAS 2059988-75-7

EN300-319584

ethyl(imino)(4-methylphenyl)-lambda6-sulfanone

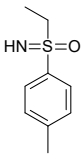

Mol.fmla $C_9H_{13}NOS$ MDL MFCD30345060
Mol.weight 183.27 CAS 29723-63-5

EN300-307831

1H-pyrazole-4,5-dicarboxylic acid

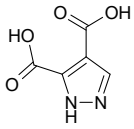

Mol.fmla $C_5H_4N_2O_4$ MDL MFCD09955398
Mol.weight 156.10 CAS 31962-35-3

EN300-149127

[(6-fluoropyridin-3-yl)imino]dimethyl-lambda6-sulfanone

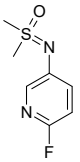

Mol.fmla $C_7H_9FN_2OS$ MDL MFCD30487042
Mol.weight 188.22 CAS 2059955-57-4

EN300-329305

2-ethyl-2,3-dihydro-1H-isoindol-5-ol

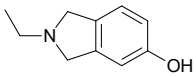

Mol.fmla $C_{10}H_{13}NO$ MDL MFCD18809200
Mol.weight 163.22 CAS 500881-10-7

EN300-330990

{2-oxaspiro[4.4]nonan-3-yl}methanol

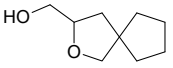

Mol.fmla $C_9H_{16}O_2$ MDL MFCD30502452
Mol.weight 156.23 CAS 2059970-64-6

EN300-342998

{2,8-dioxaspiro[4.5]decan-3-yl}methanol

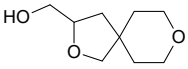

Mol.fmla $C_9H_{16}O_3$ MDL MFCD30502458
Mol.weight 172.23 CAS 2060037-64-9

EN300-343005

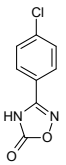

3-(4-chlorophenyl)-4,5-dihydro-1,2,4-oxadiazol-5-one

Mol.fmla $C_8H_5ClN_2O_2$ MDL MFCD12774153
Mol.weight 196.59 CAS 19932-93-5

EN300-374686

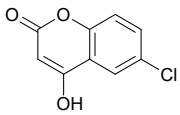

6-chloro-4-hydroxy-2H-chromen-2-one

Mol.fmla $C_9H_5ClO_3$ MDL MFCD00239399
Mol.weight 196.59 CAS 19484-57-2

EN300-118186

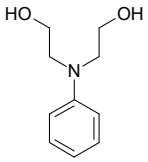

2-[(2-hydroxyethyl)(phenyl)amino]ethan-1-ol

Mol.fmla $C_{10}H_{15}NO_2$ MDL MFCD00002845
Mol.weight 181.24 CAS 120-07-0

EN300-383883

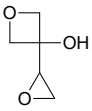

3-(oxiran-2-yl)oxetan-3-ol

Mol.fmla $C_5H_8O_3$ MDL MFCD30752708
Mol.weight 116.12 CAS 2137814-10-7

EN300-631680

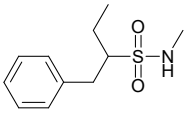

N-methyl-1-phenylbutane-2-sulfonamide

Mol.fmla $C_{11}H_{17}NO_2S$ MDL MFCD31425790
Mol.weight 227.33 CAS 2138276-41-0

EN300-680152

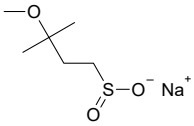

sodium 3-methoxy-3-methylbutane-1-sulfinate

Mol.fmla $C_6H_{13}NaO_3S$ MDL MFCD30275421
Mol.weight 188.22 CAS 1871665-63-2

EN300-723666

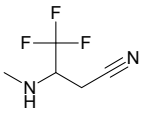

4,4,4-trifluoro-3-(methylamino)butanenitrile

Mol.fmla $C_5H_7F_3N_2$ MDL MFCD31438380
Mol.weight 152.12 CAS 2090138-50-2

EN300-715391

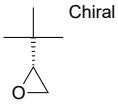

(2R)-2-tert-butyloxirane

Mol.fmla $C_6H_{12}O$ MDL MFCD25993931
Mol.weight 100.16 CAS 41796-67-2

EN300-784643

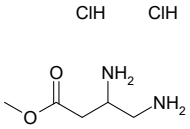

methyl 3,4-diaminobutanoate dihydrochloride

Mol.fmla $C_5H_{14}Cl_2N_2O_2$ MDL MFCD26593855
Mol.weight 205.09 CAS 1554121-30-0

EN300-746250

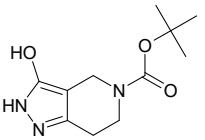

tert-butyl 3-hydroxy-2H,4H,5H,6H,7H-pyrazolo[4,3-c]pyridine-5-carboxylate

Mol.fmla $C_{11}H_{17}N_3O_3$ MDL MFCD18800741
Mol.weight 239.28 CAS 152559-30-3

EN300-747104

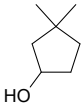

3,3-dimethylcyclopentan-1-ol

Mol.fmla $C_7H_{14}O$ MDL MFCD23969191
Mol.weight 114.19 CAS

EN300-747106

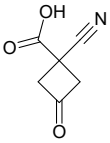

1-cyano-3-oxocyclobutane-1-carboxylic acid

Mol.fmla $C_6H_5NO_3$ MDL MFCD20440634
Mol.weight 139.11 CAS 1342068-60-3

EN300-151598

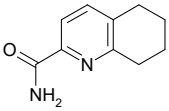

5,6,7,8-tetrahydroquinoline-2-carboxamide

Mol.fmla $C_{10}H_{12}N_2O$ MDL MFCD29488743
Mol.weight 176.22 CAS 1862793-93-8

EN300-1085907

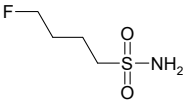

4-fluorobutane-1-sulfonamide

Mol.fmla $C_4H_{10}FNO_2S$ MDL MFCD31600122
Mol.weight 155.19 CAS 1850681-96-7

EN300-1120699

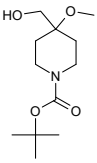

tert-butyl 4-(hydroxymethyl)-4-methoxypiperidine-1-carboxylate

Mol.fmla $C_{12}H_{23}NO_4$ MDL MFCD11845497
Mol.weight 245.32 CAS 239073-94-0

EN300-380983

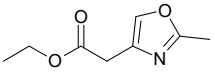

ethyl 2-(2-methyl-1,3-oxazol-4-yl)acetate

Mol.fmla $C_8H_{11}NO_3$ MDL MFCD10037643
Mol.weight 169.18 CAS

EN300-100821

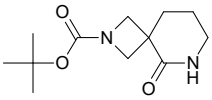

tert-butyl 5-oxo-2,6-diazaspiro[3.5]nonane-2-carboxylate

Mol.fmla $C_{12}H_{20}N_2O_3$ MDL
Mol.weight 240.30 CAS 2138094-74-1

EN300-1197987

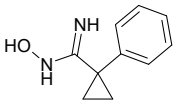

N-hydroxy-1-phenylcyclopropane-1-carboximidamide

Mol.fmla $C_{10}H_{12}N_2O$ MDL MFCD22413677
Mol.weight 176.22 CAS 925252-34-2

EN300-1291422

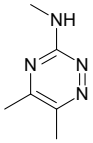

N,5,6-trimethyl-1,2,4-triazin-3-amine

Mol.fmla $C_6H_{10}N_4$ MDL MFCD19218674
Mol.weight 138.17 CAS 115125-13-8

EN300-1615990

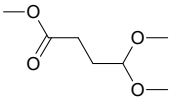

methyl 4,4-dimethoxybutanoate

Mol.fmla $C_7H_{14}O_4$ MDL MFCD02683436
Mol.weight 162.19 CAS 4220-66-0

EN300-104596

methyl[2-(4-methyl-1,3-thiazol-2-yl)ethyl]amine

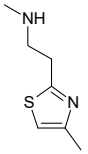

Mol.fmla $C_7H_{12}N_2S$ MDL MFCD05221589
Mol.weight 156.25 CAS

EN300-105181

2-(3,4-dimethoxyphenyl)ethan-1-ol

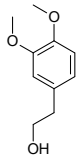

Mol.fmla $C_{10}H_{14}O_3$ MDL MFCD00002894
Mol.weight 182.22 CAS

EN300-117538

3-cyanoazetidine-1-carbonyl chloride

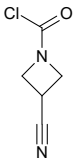

Mol.fmla $C_5H_5ClN_2O$ MDL
Mol.weight 144.56 CAS 1334511-73-7

EN300-1612193

3-chloro-5-isocyanatopyridine

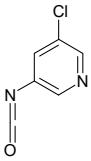

Mol.fmla $C_6H_3ClN_2O$ MDL MFCD18251089
Mol.weight 154.56 CAS 1260672-74-9

EN300-1592454

rac-(1R,2S)-2-(prop-1-en-1-yl)cyclopentan-1-ol

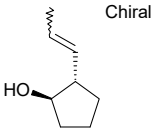

Mol.fmla $C_8H_{14}O$ MDL
Mol.weight 126.20 CAS 83059-42-1

EN300-1636330

chlorobis[(1R,2R,3S,5R)-2,6,6-trimethylbicyclo[3.1.1]heptan-3-yl]borane

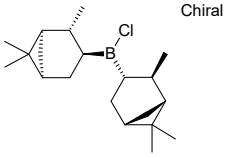

Mol.fmla $C_{20}H_{34}BCl$ MDL MFCD00074808
Mol.weight 320.76 CAS 112246-73-8

EN300-1696746

5-fluoro-N'-hydroxypyridine-3-carboximidamide

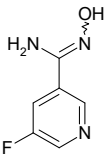

Mol.fmla $C_6H_6FN_3O$ MDL MFCD26935942
Mol.weight 155.13 CAS 1426087-82-2

EN300-1291217

3-isocyanato-5-methylpyridine

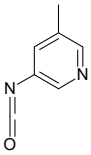

Mol.fmla $C_7H_6N_2O$ MDL MFCD18251091
Mol.weight 134.14 CAS 1260664-69-4

EN300-174946

(3S)-1-(4-fluorobenzoyl)-3-[3-(4-fluorophenyl)-1,2,4-oxadiazol-5-yl]piperidine

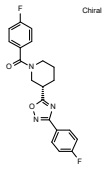

Mol.fmla $C_{20}H_{17}F_2N_3O_2$ MDL MFCD17167026
Mol.weight 369.37 CAS

EN300-70635

3,3,3-trifluoro-2-methylpropan-1-ol

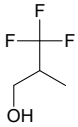

Mol.fmla $C_4H_7F_3O$ MDL MFCD20483912
Mol.weight 128.09 CAS

EN300-107246

1H-1,2,3,4-tetrazole-5-thiol

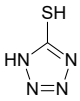

Mol.fmla CH_2N_4S MDL MFCD00190186
Mol.weight 102.12 CAS 18686-81-2

EN300-1816141

2-(2-methyloxolan-3-yl)acetonitrile

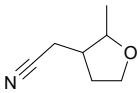

Mol.fmla $C_7H_{11}NO$ MDL
Mol.weight 125.17 CAS 2228768-99-6

EN300-1800709

2-(oxiran-2-yl)oxane

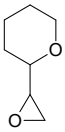

Mol.fmla $C_7H_{12}O_2$ MDL
Mol.weight 128.17 CAS 69963-69-5

EN300-1820802

1-isocyano-2-methoxyethane

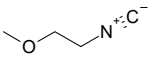

Mol.fmla C_4H_7NO MDL MFCD06200529
Mol.weight 85.11 CAS

EN300-1842006

1-(3-fluoropyridin-2-yl)cyclopropane-1-carbonitrile

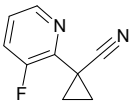

Mol.fmla $C_9H_7FN_2$ MDL MFCD23134888
Mol.weight 162.17 CAS 1427021-52-0

EN300-1840179

4-benzyloxane-2,6-dione

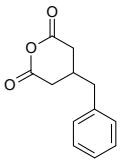

Mol.fmla $C_{12}H_{12}O_3$ MDL
Mol.weight 204.23 CAS 91963-19-8

EN300-1865242

2-chloro-6-methoxybenzene-1-thiol

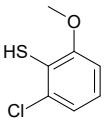

Mol.fmla C_7H_7ClOS MDL MFCD22481470
Mol.weight 174.65 CAS 1822758-47-3

EN300-2003482

methyl 2-(4-chloro-3-fluorophenyl)-2-hydroxyacetate

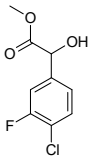

Mol.fmla $C_9H_8ClFO_3$ MDL MFCD16693897
Mol.weight 218.61 CAS 1248821-36-4

EN300-1985219

4-(oxan-4-yl)oxane-2,6-dione

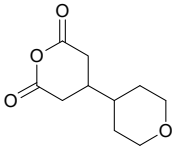

Mol.fmla $C_{10}H_{14}O_4$ MDL
Mol.weight 198.22 CAS 2228879-98-7

EN300-1790331

4,5-dibromo-1H-pyrazole

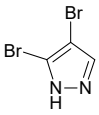

Mol.fmla $C_3H_2Br_2N_2$ MDL
Mol.weight 225.87 CAS 5932-18-3

EN300-1917825

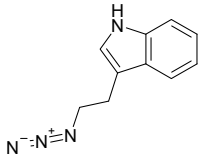

3-(2-azidoethyl)-1H-indole

Mol.fmla $C_{10}H_{10}N_4$ MDL MFCD24452431
Mol.weight 186.22 CAS 63778-37-0

EN300-1836921

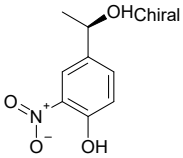

4-[(1R)-1-hydroxyethyl]-2-nitrophenol

Mol.fmla $C_8H_9NO_4$ MDL MFCD22569968
Mol.weight 183.17 CAS 1932416-35-7

EN300-1855150

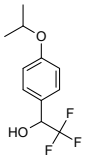

2,2,2-trifluoro-1-[4-(propan-2-yloxy)phenyl]ethan-1-ol

Mol.fmla $C_{11}H_{13}F_3O_2$ MDL MFCD12787615
Mol.weight 234.22 CAS 1249036-43-8

EN300-1932856

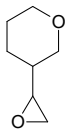

3-(oxiran-2-yl)oxane

Mol.fmla $C_7H_{12}O_2$ MDL MFCD19653990
Mol.weight 128.17 CAS 1483184-73-1

EN300-1857541

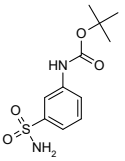

tert-butyl N-(3-sulfamoylphenyl)carbamate

Mol.fmla $C_{11}H_{16}N_2O_4S$ MDL MFCD21169948
Mol.weight 272.33 CAS 259537-18-3

EN300-1878313

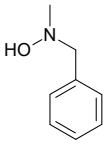

N-benzyl-N-methylhydroxylamine

Mol.fmla $C_8H_{11}NO$ MDL MFCD26670174
Mol.weight 137.18 CAS 3555-72-4

EN300-1863509

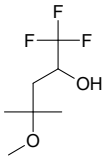

1,1,1-trifluoro-4-methoxy-4-methylpentan-2-ol

Mol.fmla $C_7H_{13}F_3O_2$ MDL
Mol.weight 186.18 CAS 1694902-58-3

EN300-1932427

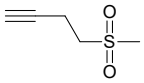

Mol.fmla $C_5H_8O_2S$ MDL MFCD27946813
Mol.weight 132.18 CAS 192989-95-0

EN300-1987942

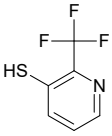

2-(trifluoromethyl)pyridine-3-thiol

Mol.fmla $C_6H_4F_3NS$ MDL MFCD28801053
Mol.weight 179.16 CAS 1801693-48-0

EN300-1930862

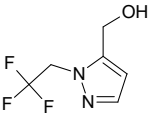

Mol.fmla $C_6H_7F_3N_2O$ MDL MFCD15976765
Mol.weight 180.13 CAS

EN300-232494

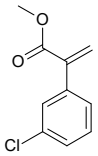

methyl 2-(3-chlorophenyl)prop-2-enoate

Mol.fmla $C_{10}H_9ClO_2$ MDL MFCD30732648
Mol.weight 196.64 CAS 64123-83-7

EN300-376411

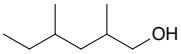

2,4-dimethylhexan-1-ol

Mol.fmla $C_8H_{18}O$ MDL MFCD21671571
Mol.weight 130.23 CAS 3965-59-1

EN300-6506322

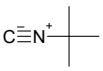

2-isocyano-2-methylpropane

Mol.fmla C_5H_9N MDL MFCD00000002
Mol.weight 83.13 CAS

EN300-300704

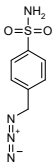

4-(azidomethyl)benzene-1-sulfonamide

Mol.fmla $C_7H_8N_4O_2S$ MDL MFCD24453177
Mol.weight 212.23 CAS 864528-35-8

EN300-1617463

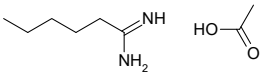

acetic acid; hexanimidamide

Mol.fmla $C_8H_{18}N_2O_2$ MDL
Mol.weight 174.24 CAS 1447663-71-9

EN300-6745205

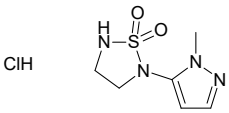

2-(1-methyl-1H-pyrazol-5-yl)-1lambda6,2,5-thiadiazolidine-1,1-dione hydrochloride

Mol.fmla $C_6H_{11}ClN_4O_2S$ MDL
Mol.weight 238.70 CAS

EN300-6745207

3,3-dimethyl-5-(trimethylsilyl)pent-4-yn-2-ol

Mol.fmla $C_{10}H_{20}OSi$ MDL MFCD30149120
Mol.weight 184.36 CAS 1823963-52-5

EN300-6745241

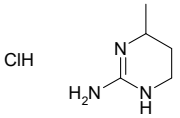

4-methyl-1,4,5,6-tetrahydropyrimidin-2-amine hydrochloride

Mol.fmla $C_5H_{12}ClN_3$ MDL
Mol.weight 149.62 CAS

EN300-6745257

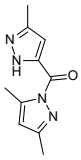

3,5-dimethyl-1-(3-methyl-1H-pyrazole-5-carbonyl)-1H-pyrazole

Mol.fmla $C_{10}H_{12}N_4O$ MDL MFCD02269162
Mol.weight 204.23 CAS

EN300-6745270

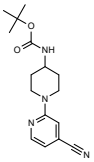

tert-butyl N-[1-(4-cyanopyridin-2-yl)piperidin-4-yl]carbamate

Mol.fmla $C_{16}H_{22}N_4O_2$ MDL MFCD09607549
Mol.weight 302.38 CAS

EN300-6745299

methyl[(2-methyloxolan-2-yl)methyl]amine hydrochloride

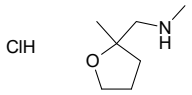

Mol.fmla $C_7H_{16}ClNO$ MDL
Mol.weight 165.66 CAS

EN300-6745322

N-[(1-phenyl-1H-pyrazol-4-yl)methyl]cyclopropanamine hydrochloride

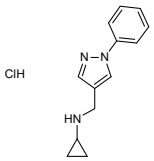

Mol.fmla $C_{13}H_{16}ClN_3$ MDL MFCD13186032
Mol.weight 249.75 CAS 1269104-88-2

EN300-6745353

2-[2-(2-hydroxyethyl)-1-benzothiophen-3-yl]ethan-1-ol

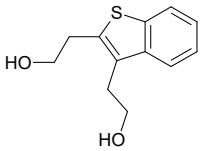

Mol.fmla $C_{12}H_{14}O_2S$ MDL
Mol.weight 222.31 CAS

EN300-6745364

[5-(2-methoxyphenyl)-1,3-oxazol-2-yl]methanol

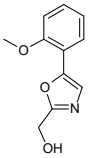

Mol.fmla $C_{11}H_{11}NO_3$ MDL
Mol.weight 205.22 CAS 1894059-09-6

EN300-6745395

N-[(1R,4R)-1,7,7-trimethylbicyclo[2.2.1]heptan-2-ylidene]hydroxylamine

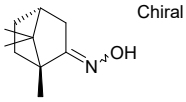

Mol.fmla $C_{10}H_{17}NO$ MDL
Mol.weight 167.25 CAS

EN300-6745401

methyl 3-(oxiran-2-yl)propanoate

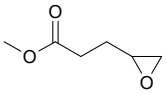

Mol.fmla $C_6H_{10}O_3$ MDL MFCD22414084
Mol.weight 130.14 CAS 76543-09-4

EN300-6209422

(benzyloxy)(prop-2-yn-1-yl)amine

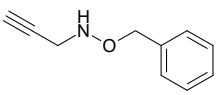

Mol.fmla $C_{10}H_{11}NO$ MDL MFCD21116722
Mol.weight 161.21 CAS 20056-96-6

EN300-6263631

4-[(tert-butyldimethylsilyl)oxy]-6-phenyl-1H-pyrrolo[2,3-b]pyridine

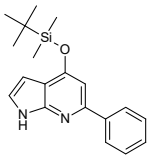

Mol.fmla $C_{19}H_{24}N_2OSi$ MDL
Mol.weight 324.50 CAS

EN300-6479651

methyl 5-chloro-2-methylbenzoate

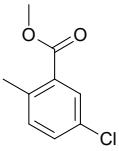

Mol.fmla $C_9H_9ClO_2$ MDL MFCD09831993
Mol.weight 184.62 CAS

EN300-6486928

3-azido-5-tert-butylpyrrolidin-2-one

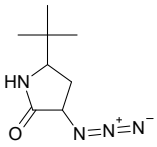

Mol.fmla $C_8H_{14}N_4O$ MDL
Mol.weight 182.23 CAS

EN300-6495800

1-ethynyl-4-fluorobicyclo[2.2.1]heptane

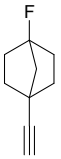

Mol.fmla $C_9H_{11}F$ MDL
Mol.weight 138.19 CAS

EN300-6499583

2,5-dihydro-1H-1lambda5-phosphol-1-one

Mol.fmla C_4H_7OP MDL
Mol.weight 102.07 CAS

EN300-6731065

methyl 3-fluoro-2-methylpropanoate

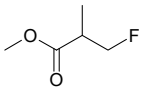

Mol.fmla $C_5H_9FO_2$ MDL MFCD26727705
Mol.weight 120.12 CAS 2253-38-5

EN300-6731070

methyl 3-hydroxyfuro[3,2-b]pyridine-2-carboxylate

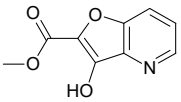

Mol.fmla $C_9H_7NO_4$ MDL MFCD28043537
Mol.weight 193.16 CAS

EN300-6731297

ethyl 4-methyl-5-oxopyrrolidine-3-carboxylate

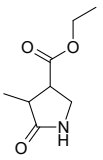

Mol.fmla $C_8H_{13}NO_3$ MDL MFCD24558029
Mol.weight 171.20 CAS 61334-14-3

EN300-6731960

3-isothiocyanatopropanenitrile

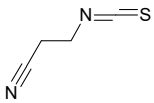

Mol.fmla $C_4H_4N_2S$ MDL MFCD01716870
Mol.weight 112.15 CAS

EN300-6732873

1,1-bis(propan-2-yl) 3-tert-butylcyclobutane-1,1-dicarboxylate

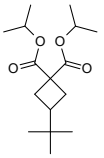

Mol.fmla $C_{16}H_{28}O_4$ MDL
Mol.weight 284.40 CAS

EN300-6733882

tert-butyl (3R,5S)-3,5-dimethoxymorpholine-4-carboxylate

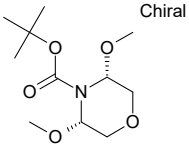

Mol.fmla $C_{11}H_{21}NO_5$ MDL
Mol.weight 247.29 CAS

EN300-6745442

5-(hydroxymethyl)-3-(3-methylphenyl)-1,3-oxazolidin-2-one

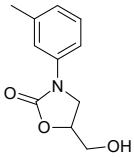

Mol.fmla $C_{11}H_{13}NO_3$ MDL MFCD00865391
Mol.weight 207.23 CAS

EN300-6745454

diethyl (carbamothioylmethyl)phosphonate

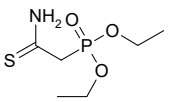

Mol.fmla $C_6H_{14}NO_3PS$ MDL MFCD00192020
Mol.weight 211.22 CAS

EN300-6745511

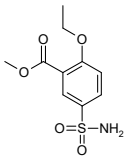

methyl 2-ethoxy-5-sulfamoylbenzoate

Mol.fmla $C_{10}H_{13}NO_5S$ MDL MFCD19108382
Mol.weight 259.28 CAS

EN300-6734083

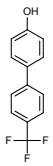

4-[4-(trifluoromethyl)phenyl]phenol

Mol.fmla $C_{13}H_9F_3O$ MDL MFCD06802299
Mol.weight 238.21 CAS 10355-13-2

EN300-6734979

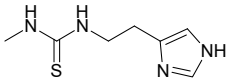

1-[2-(1H-imidazol-4-yl)ethyl]-3-methylthiourea

Mol.fmla $C_7H_{12}N_4S$ MDL
Mol.weight 184.26 CAS 717098-36-7

EN300-6736121

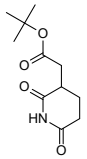

tert-butyl 2-(2,6-dioxopiperidin-3-yl)acetate

Mol.fmla $C_{11}H_{17}NO_4$ MDL
Mol.weight 227.26 CAS

EN300-6736530

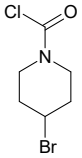

4-bromopiperidine-1-carbonyl chloride

Mol.fmla $C_6H_9BrClNO$ MDL
Mol.weight 226.50 CAS

EN300-6739663

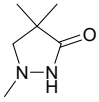

1,4,4-trimethylpyrazolidin-3-one

Mol.fmla $C_6H_{12}N_2O$ MDL MFCD18818814
Mol.weight 128.18 CAS 500690-22-2

EN300-6740099

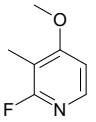

2-fluoro-4-methoxy-3-methylpyridine

Mol.fmla C_7H_8FNO MDL MFCD16611209
Mol.weight 141.15 CAS

EN300-6740454

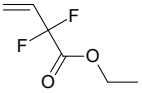

ethyl 2,2-difluorobut-3-enoate

Mol.fmla $C_6H_8F_2O_2$ MDL
Mol.weight 150.13 CAS

EN300-6745568

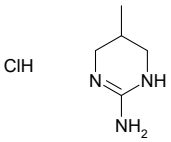

5-methyl-1,4,5,6-tetrahydropyrimidin-2-amine hydrochloride

Mol.fmla $C_5H_{12}ClN_3$ MDL MFCD19203251
Mol.weight 149.62 CAS

EN300-6745626

rac-(1R,3R)-2,2-dimethyl-3-(pyridin-3-yl)cyclobutan-1-ol

Mol.fmla $C_{11}H_{15}NO$ MDL
Mol.weight 177.25 CAS

EN300-6740548

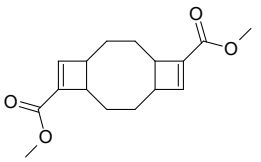

5,11-dimethyl tricyclo[8.2.0.0,4,7]dodeca-5,11-diene-5,11-dicarboxylate

Mol.fmla $C_{16}H_{20}O_4$ MDL
Mol.weight 276.34 CAS

EN300-6740602

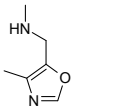

methyl[(4-methyl-1,3-oxazol-5-yl)methyl]amine dihydrochloride

Mol.fmla $C_6H_{12}Cl_2N_2O$ MDL
Mol.weight 199.08 CAS

EN300-6740653

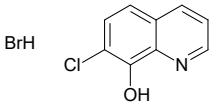

7-chloroquinolin-8-ol hydrobromide

Mol.fmla $C_9H_7BrClNO$ MDL
Mol.weight 260.52 CAS

EN300-6740841

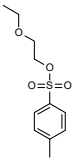

2-ethoxyethyl 4-methylbenzene-1-sulfonate

Mol.fmla $C_{11}H_{16}O_4S$ MDL MFCD00088078
Mol.weight 244.31 CAS 17178-11-9

EN300-6740858

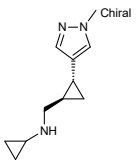

rac-N-{[(1R,2R)-2-(1-methyl-1H-pyrazol-4-yl)cyclopropyl]methyl}cyclopropanamine

Mol.fmla $C_{11}H_{17}N_3$ MDL
Mol.weight 191.28 CAS

EN300-6740890

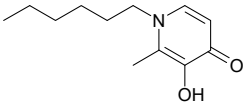

1-hexyl-3-hydroxy-2-methyl-1,4-dihydropyridin-4-one

Mol.fmla $C_{12}H_{19}NO_2$ MDL MFCD19275949
Mol.weight 209.29 CAS 30652-18-7

EN300-6740916

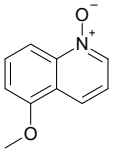

5-methoxyquinolin-1-ium-1-olate

Mol.fmla $C_{10}H_9NO_2$ MDL
Mol.weight 175.19 CAS

EN300-6740917

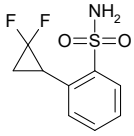

2-(2,2-difluorocyclopropyl)benzene-1-sulfonamide

Mol.fmla $C_9H_9F_2NO_2S$ MDL
Mol.weight 233.24 CAS

EN300-6740979

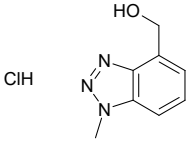

(1-methyl-1H-1,2,3-benzotriazol-4-yl)methanol hydrochloride

Mol.fmla $C_8H_{10}ClN_3O$ MDL
Mol.weight 199.64 CAS

EN300-6743000

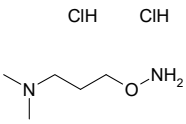

O-[3-(dimethylamino)propyl]hydroxylamine dihydrochloride

Mol.fmla $C_5H_{16}Cl_2N_2O$ MDL
Mol.weight 191.10 CAS

EN300-6746007

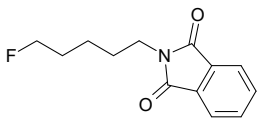

2-(5-fluoropentyl)-2,3-dihydro-1H-isoindole-1,3-dione

Mol.fmla $C_{13}H_{14}FNO_2$ MDL
Mol.weight 235.26 CAS

EN300-6746117

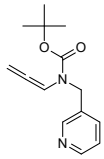

tert-butyl N-(propa-1,2-dien-1-yl)-N-[(pyridin-3-yl)methyl]carbamate

Mol.fmla $C_{14}H_{18}N_2O_2$ MDL
Mol.weight 246.31 CAS

EN300-6746184

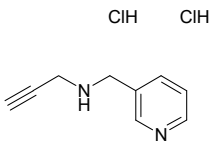

(prop-2-yn-1-yl)[(pyridin-3-yl)methyl]amine dihydrochloride

Mol.fmla $C_9H_{12}Cl_2N_2$ MDL
Mol.weight 219.12 CAS

EN300-6746207

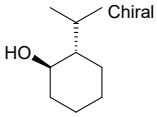

(1R,2S)-2-(propan-2-yl)cyclohexan-1-ol

Mol.fmla $C_9H_{18}O$ MDL
Mol.weight 142.24 CAS 98102-89-7

EN300-6743063

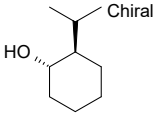

(1S,2R)-2-(propan-2-yl)cyclohexan-1-ol

Mol.fmla $C_9H_{18}O$ MDL MFCD01108426
Mol.weight 142.24 CAS

EN300-6743064

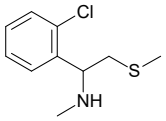

[1-(2-chlorophenyl)-2-(methylsulfanyl)ethyl](methyl)amine

Mol.fmla $C_{10}H_{14}ClNS$ MDL MFCD16850347
Mol.weight 215.75 CAS

EN300-6743339

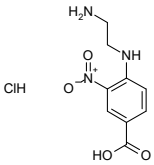

4-[(2-aminoethyl)amino]-3-nitrobenzoic acid hydrochloride

Mol.fmla $C_9H_{12}ClN_3O_4$ MDL
Mol.weight 261.67 CAS

EN300-6743387

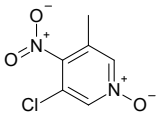

3-chloro-5-methyl-4-nitropyridin-1-ium-1-olate

Mol.fmla $C_6H_5ClN_2O_3$ MDL MFCD27923643
Mol.weight 188.57 CAS

EN300-6743443

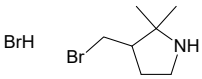

3-(bromomethyl)-2,2-dimethylpyrrolidine hydrobromide

Mol.fmla $C_7H_{15}Br_2N$ MDL
Mol.weight 273.01 CAS

EN300-6743491

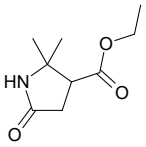

ethyl 2,2-dimethyl-5-oxopyrrolidine-3-carboxylate

Mol.fmla $C_9H_{15}NO_3$ MDL MFCD24570453
Mol.weight 185.22 CAS 1705585-22-3

EN300-6743521

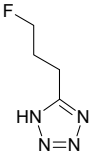

5-(3-fluoropropyl)-1H-1,2,3,4-tetrazole

Mol.fmla $C_4H_7FN_4$ MDL MFCD24049584
Mol.weight 130.13 CAS 1536385-87-1

EN300-6743553

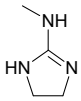

N-methyl-4,5-dihydro-1H-imidazol-2-amine

Mol.fmla $C_4H_9N_3$ MDL MFCD18827545
Mol.weight 99.14 CAS

EN300-6744063

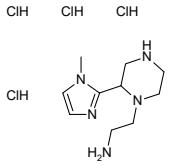

2-[2-(1-methyl-1H-imidazol-2-yl)piperazin-1-yl]ethan-1-amine tetrahydrochloride

Mol.fmla $C_{10}H_{23}Cl_4N_5$ MDL
Mol.weight 355.14 CAS

EN300-6740549

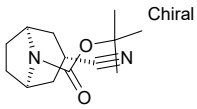

tert-butyl (1R,3S,5S)-3-cyano-8-azabicyclo[3.2.1]octane-8-carboxylate

Mol.fmla $C_{13}H_{20}N_2O_2$ MDL MFCD23381617
Mol.weight 236.32 CAS

EN300-6740563

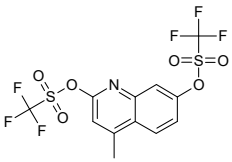

4-methyl-7-(trifluoromethanesulfonyloxy)quinolin-2-yl trifluoromethanesulfonate

Mol.fmla $C_{12}H_7F_6NO_6S_2$ MDL
Mol.weight 439.31 CAS

EN300-6740616

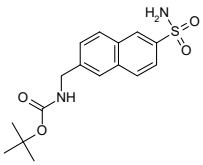

tert-butyl N-[(6-sulfamoylnaphthalen-2-yl)methyl]carbamate

Mol.fmla $C_{16}H_{20}N_2O_4S$ MDL
Mol.weight 336.41 CAS

EN300-6740652

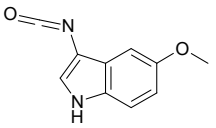

3-isocyanato-5-methoxy-1H-indole

Mol.fmla $C_{10}H_8N_2O_2$ MDL
Mol.weight 188.19 CAS

EN300-6740771

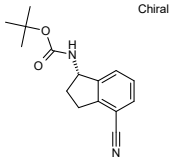

tert-butyl N-[(1S)-4-cyano-2,3-dihydro-1H-inden-1-yl]carbamate

Mol.fmla $C_{15}H_{18}N_2O_2$ MDL MFCD20257779
Mol.weight 258.32 CAS 1306763-31-4

EN300-6740774

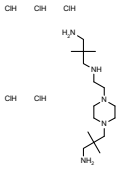

3-(4-{2-[(3-amino-2,2-dimethylpropyl)amino]ethyl}piperazin-1-yl)-2,2-dimethylpropan-1-amine pentahydrochloride

Mol.fmla $C_{16}H_{42}Cl_5N_5$ MDL
Mol.weight 481.81 CAS

EN300-6740836

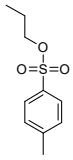

propyl 4-methylbenzene-1-sulfonate

Mol.fmla $C_{10}H_{14}O_3S$ MDL MFCD00059244
Mol.weight 214.29 CAS 599-91-7

EN300-6740857

2-cyano-N-(2,3-dichlorophenyl)-2-methylacetamide

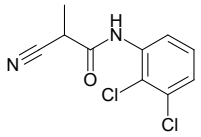

Mol.fmla $C_{10}H_8Cl_2N_2O$ MDL MFCD16121210
Mol.weight 243.09 CAS

EN300-6740864

2,2,2-trifluoroethyl N-{4H,6H,7H-pyrano[4,3-d][1,3]thiazol-2-yl}carbamate

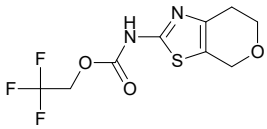

Mol.fmla $C_9H_9F_3N_2O_3S$ MDL MFCD28133320
Mol.weight 282.24 CAS

EN300-6746272

N-[(1H-indol-2-yl)methyl]cyclopropanamine hydrochloride

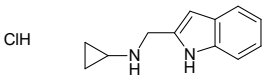

Mol.fmla $C_{12}H_{15}ClN_2$ MDL
Mol.weight 222.72 CAS

EN300-6746296

2-(4-methylpiperidin-4-yl)ethan-1-amine dihydrochloride

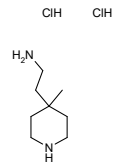

Mol.fmla $C_8H_{20}Cl_2N_2$ MDL
Mol.weight 215.17 CAS

EN300-6746301

[3-fluoro-4-(1H-pyrazol-1-yl)phenyl]methanol

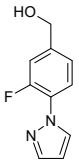

Mol.fmla $C_{10}H_9FN_2O$ MDL MFCD10690490
Mol.weight 192.19 CAS 1152508-95-6

EN300-6746311

2-(morpholin-4-yl)acetyl chloride hydrochloride

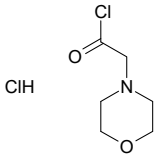

Mol.fmla $C_6H_{11}Cl_2NO_2$ MDL
Mol.weight 200.07 CAS

EN300-6744137

1-(2-methoxyphenyl)-4-[(oxiran-2-yl)methyl]piperazine

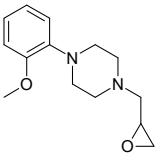

Mol.fmla $C_{14}H_{20}N_2O_2$ MDL MFCD09935945
Mol.weight 248.33 CAS 1016890-32-6

EN300-6744235

1-[4-(dimethoxymethyl)piperidin-1-yl]-2,2-dimethylpropan-1-one

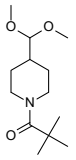

Mol.fmla $C_{13}H_{25}NO_3$ MDL MFCD27995693
Mol.weight 243.35 CAS

EN300-6744466

1-bromocyclopentane-1-carbaldehyde

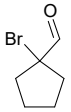

Mol.fmla C_6H_9BrO MDL MFCD24682371
Mol.weight 177.04 CAS 408330-29-0

EN300-6744494

1-(ethylamino)butan-2-ol

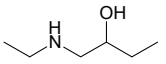

Mol.fmla $C_6H_{15}NO$ MDL MFCD12801538
Mol.weight 117.19 CAS 68058-17-3

EN300-6745167

4-methoxy-5-methyl-1H-indole

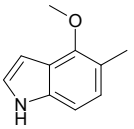

Mol.fmla $C_{10}H_{11}NO$ MDL MFCD12924601
Mol.weight 161.21 CAS

EN300-6745221

methyl (2E)-4-fluorobut-2-enoate

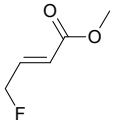

Mol.fmla $C_5H_7FO_2$ MDL MFCD01734040
Mol.weight 118.11 CAS

EN300-6745279

7-methylquinolin-6-ol hydrobromide

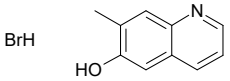

Mol.fmla $C_{10}H_{10}BrNO$ MDL
Mol.weight 240.10 CAS

EN300-6745365

methyl 2-{[(tert-butoxy)carbonyl]amino}-3-carbamothioylpropanoate

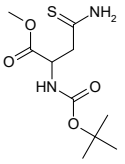

Mol.fmla $C_{10}H_{18}N_2O_4S$ MDL MFCD24538982
Mol.weight 262.33 CAS 1822581-43-0

EN300-6745392

methyl 5-fluoro-1H-indole-3-carboxylate

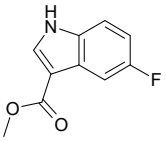

Mol.fmla $C_{10}H_8FNO_2$ MDL MFCD06203952
Mol.weight 193.18 CAS

EN300-6740886

2-[1-(1,1-difluoroethyl)cyclopropyl]acetonitrile

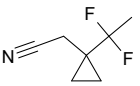

Mol.fmla $C_7H_9F_2N$ MDL
Mol.weight 145.15 CAS

EN300-6740902

tert-butyl 2-isothiocyanatoacetate

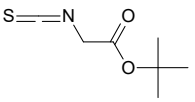

Mol.fmla $C_7H_{11}NO_2S$ MDL MFCD28355505
Mol.weight 173.24 CAS 58511-02-7

EN300-6740912

5-methoxy-1,2-dihydroquinolin-2-one

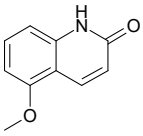

Mol.fmla $C_{10}H_9NO_2$ MDL MFCD11877926
Mol.weight 175.19 CAS

EN300-6740918

5,6-diethyl-3-(methylsulfanyl)-1,2,4-triazine

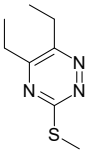

Mol.fmla $C_8H_{13}N_3S$ MDL
Mol.weight 183.28 CAS 1865231-93-1

EN300-6740920

ethyl 3-(1H-1,2,4-triazol-5-yl)propanoate hydrochloride

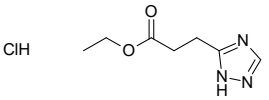

Mol.fmla $C_7H_{12}ClN_3O_2$ MDL
Mol.weight 205.65 CAS

EN300-6740957

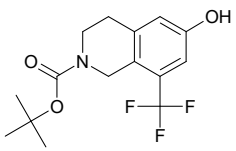

tert-butyl 6-hydroxy-8-(trifluoromethyl)-1,2,3,4-tetrahydroisoquinoline-2-carboxylate

Mol.fmla $C_{15}H_{18}F_3NO_3$ MDL
Mol.weight 317.31 CAS 1579517-61-5

EN300-6741016

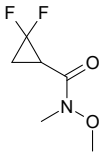

2,2-difluoro-N-methoxy-N-methylcyclopropane-1-carboxamide

Mol.fmla $C_6H_9F_2NO_2$ MDL MFCD11975664
Mol.weight 165.14 CAS 1202774-49-9

EN300-6741018

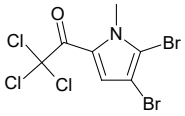

2,2,2-trichloro-1-(4,5-dibromo-1-methyl-1H-pyrrol-2-yl)ethan-1-one

Mol.fmla $C_7H_4Br_2Cl_3NO$ MDL
Mol.weight 384.28 CAS

EN300-6741025

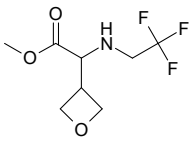

methyl 2-(oxetan-3-yl)-2-[(2,2,2-trifluoroethyl)amino]acetate

Mol.fmla $C_8H_{12}F_3NO_3$ MDL
Mol.weight 227.18 CAS

EN300-6741038

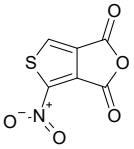

4-nitro-1H,3H-thieno[3,4-c]furan-1,3-dione

Mol.fmla C_6HNO_5S MDL
Mol.weight 199.14 CAS

EN300-6742948

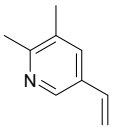

5-ethenyl-2,3-dimethylpyridine

Mol.fmla $C_9H_{11}N$ MDL MFCD18256339
Mol.weight 133.19 CAS 113989-09-6

EN300-6742990

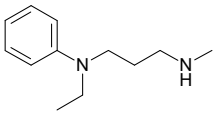

N-ethyl-N-[3-(methylamino)propyl]aniline

Mol.fmla $C_{12}H_{20}N_2$ MDL MFCD14646977
Mol.weight 192.31 CAS 1249969-00-3

EN300-6743029

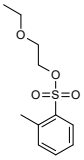

2-ethoxyethyl 2-methylbenzene-1-sulfonate

Mol.fmla $C_{11}H_{16}O_4S$ MDL
Mol.weight 244.31 CAS

EN300-6746485

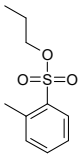

propyl 2-methylbenzene-1-sulfonate

Mol.fmla $C_{10}H_{14}O_3S$ MDL
Mol.weight 214.29 CAS

EN300-6746486

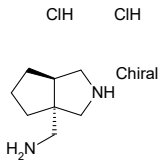

rac-[(3aR,6aS)-octahydrocyclopenta[c]pyrrol-3a-yl]methanamine dihydrochloride

Mol.fmla $C_8H_{18}Cl_2N_2$ MDL
Mol.weight 213.15 CAS

EN300-6746520

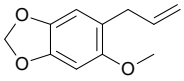

5-methoxy-6-(prop-2-en-1-yl)-1,3-dioxaindane

Mol.fmla $C_{11}H_{12}O_3$ MDL MFCD28336963
Mol.weight 192.22 CAS

EN300-6746525

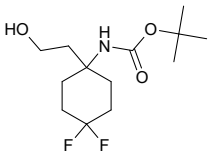

tert-butyl N-[4,4-difluoro-1-(2-hydroxyethyl)cyclohexyl]carbamate

Mol.fmla $C_{13}H_{23}F_2NO_3$ MDL
Mol.weight 279.33 CAS

EN300-6746603

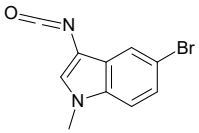

5-bromo-3-isocyanato-1-methyl-1H-indole

Mol.fmla $C_{10}H_7BrN_2O$ MDL
Mol.weight 251.08 CAS

EN300-6745553

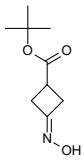

tert-butyl 3-(hydroxyimino)cyclobutane-1-carboxylate

Mol.fmla $C_9H_{15}NO_3$ MDL
Mol.weight 185.22 CAS

EN300-6745670

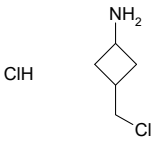

3-(chloromethyl)cyclobutan-1-amine hydrochloride

Mol.fmla $C_5H_{11}Cl_2N$ MDL
Mol.weight 156.06 CAS

EN300-6745704

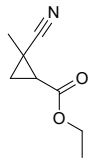

ethyl 2-cyano-2-methylcyclopropane-1-carboxylate

Mol.fmla $C_8H_{11}NO_2$ MDL MFCD24499827
Mol.weight 153.18 CAS 875-95-6

EN300-6745756

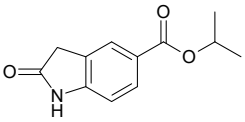

propan-2-yl 2-oxo-2,3-dihydro-1H-indole-5-carboxylate

Mol.fmla $C_{12}H_{13}NO_3$ MDL MFCD26594250
Mol.weight 219.24 CAS 1368040-13-4

EN300-6745781

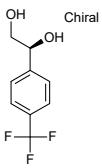

(1S)-1-[4-(trifluoromethyl)phenyl]ethane-1,2-diol

Mol.fmla $C_9H_9F_3O_2$ MDL
Mol.weight 206.17 CAS

EN300-6745834

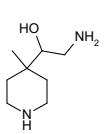

2-amino-1-(4-methylpiperidin-4-yl)ethan-1-ol dihydrochloride

Mol.fmla $C_8H_{20}Cl_2N_2O$ MDL
Mol.weight 231.17 CAS

EN300-6745847

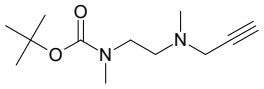

tert-butyl N-methyl-N-{2-[methyl(prop-2-yn-1-yl)amino]ethyl}carbamate

Mol.fmla $C_{12}H_{22}N_2O_2$ MDL
Mol.weight 226.32 CAS

EN300-6745928

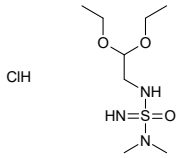

[(2,2-diethoxyethyl)-S-aminosulfonimidoyl]dimethylamine hydrochloride

Mol.fmla $C_8H_{22}ClN_3O_3S$ MDL
Mol.weight 275.80 CAS

EN300-6745995

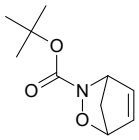

tert-butyl 2-oxa-3-azabicyclo[2.2.1]hept-5-ene-3-carboxylate

Mol.fmla $C_{10}H_{15}NO_3$ MDL MFCD24465569
Mol.weight 197.24 CAS

EN300-6746006

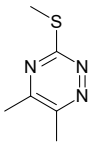

5,6-dimethyl-3-(methylsulfanyl)-1,2,4-triazine

Mol.fmla $C_6H_9N_3S$ MDL MFCD01678961
Mol.weight 155.22 CAS

EN300-6746124

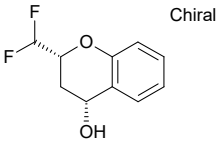

rac-(2R,4R)-2-(difluoromethyl)-3,4-dihydro-2H-1-benzopyran-4-ol

Mol.fmla $C_{10}H_{10}F_2O_2$ MDL
Mol.weight 200.19 CAS

EN300-6746155

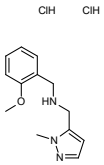

[(2-methoxyphenyl)methyl][(1-methyl-1H-pyrazol-5-yl)methyl]amine dihydrochloride

Mol.fmla $C_{13}H_{19}Cl_2N_3O$ MDL
Mol.weight 304.22 CAS

EN300-6746176

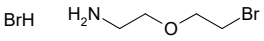

2-(2-bromoethoxy)ethan-1-amine hydrobromide

Mol.fmla $C_4H_{11}Br_2NO$ MDL
Mol.weight 248.95 CAS

EN300-6746213

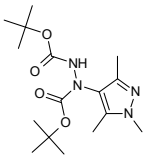

N'-[(tert-butoxy)carbonyl]-N-(trimethyl-1H-pyrazol-4-yl)(tert-butoxy)carbohydrazide

Mol.fmla $C_{16}H_{28}N_4O_4$ MDL
Mol.weight 340.43 CAS

EN300-6745696

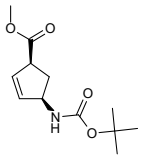

methyl (1S,4R)-4-{[(tert-butoxy)carbonyl]amino}cyclopent-2-ene-1-carboxylate

Mol.fmla $C_{12}H_{19}NO_4$ MDL MFCD02259716
Mol.weight 241.29 CAS 168683-02-1

EN300-6745727

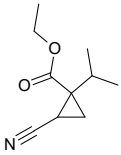

ethyl 2-cyano-1-(propan-2-yl)cyclopropane-1-carboxylate

Mol.fmla $C_{10}H_{15}NO_2$ MDL
Mol.weight 181.24 CAS

EN300-6745742

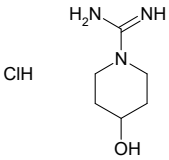

4-hydroxypiperidine-1-carboximidamide hydrochloride

Mol.fmla $C_6H_{14}ClN_3O$ MDL
Mol.weight 179.65 CAS 887624-46-6

EN300-6745784

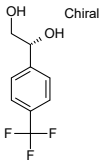

(1R)-1-[4-(trifluoromethyl)phenyl]ethane-1,2-diol

Mol.fmla $C_9H_9F_3O_2$ MDL
Mol.weight 206.17 CAS

EN300-6745836

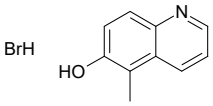

5-methylquinolin-6-ol hydrobromide

Mol.fmla $C_{10}H_{10}BrNO$ MDL
Mol.weight 240.10 CAS

EN300-6745870

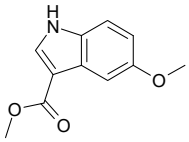

methyl 5-methoxy-1H-indole-3-carboxylate

Mol.fmla $C_{11}H_{11}NO_3$ MDL MFCD06203662
Mol.weight 205.22 CAS

EN300-6745925

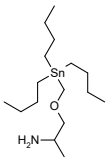

[(2-aminopropoxy)methyl]tributylstannane

Mol.fmla $C_{16}H_{37}NOSn$ MDL MFCD28397082
Mol.weight 378.17 CAS

EN300-6745941

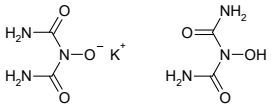

potassium 1-[carbamoyl(hydroxy)amino]formamide (dicarbamoylamino)olate

Mol.fmla $C_4H_9KN_6O_6$ MDL
Mol.weight 276.25 CAS 53886-00-3

EN300-6745978

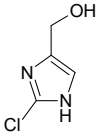

(2-chloro-1H-imidazol-4-yl)methanol

Mol.fmla $C_4H_5ClN_2O$ MDL MFCD19227561
Mol.weight 132.55 CAS 1067894-58-9

EN300-6746466

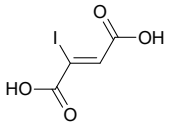

(2Z)-2-iodobut-2-enedioic acid

Mol.fmla $C_4H_3IO_4$ MDL
Mol.weight 241.97 CAS

EN300-6746479

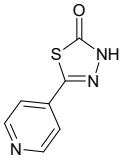

5-(pyridin-4-yl)-2,3-dihydro-1,3,4-thiadiazol-2-one

Mol.fmla $C_7H_5N_3OS$ MDL MFCD02730012
Mol.weight 179.20 CAS 13570-31-5

EN300-6746541

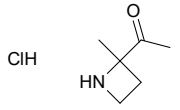

1-(2-methylazetidin-2-yl)ethan-1-one hydrochloride

Mol.fmla $C_6H_{12}ClNO$ MDL
Mol.weight 149.62 CAS

EN300-6746611

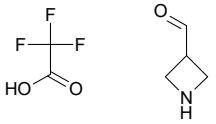

azetidine-3-carbaldehyde; trifluoroacetic acid

Mol.fmla $C_6H_8F_3NO_3$ MDL
Mol.weight 199.13 CAS

EN300-6746623

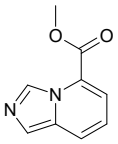

methyl imidazo[1,5-a]pyridine-5-carboxylate

Mol.fmla $C_9H_8N_2O_2$ MDL MFCD11111238
Mol.weight 176.18 CAS

EN300-6486513

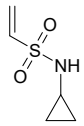

N-cyclopropylethene-1-sulfonamide

Mol.fmla $C_5H_9NO_2S$ MDL
Mol.weight 147.20 CAS

EN300-6488275

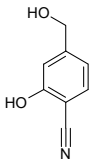

2-hydroxy-4-(hydroxymethyl)benzonitrile

Mol.fmla $C_8H_7NO_2$ MDL MFCD18394113
Mol.weight 149.15 CAS

EN300-6489721

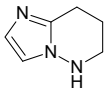

5H,6H,7H,8H-imidazo[1,2-b]pyridazine

Mol.fmla $C_6H_9N_3$ MDL MFCD21336093
Mol.weight 123.16 CAS

EN300-6496556

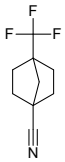

4-(trifluoromethyl)bicyclo[2.2.1]heptane-1-carbonitrile

Mol.fmla $C_9H_{10}F_3N$ MDL
Mol.weight 189.18 CAS

EN300-6499667

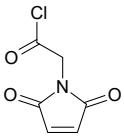

2-(2,5-dioxo-2,5-dihydro-1H-pyrrol-1-yl)acetyl chloride

Mol.fmla $C_6H_4ClNO_3$ MDL
Mol.weight 173.56 CAS

EN300-6746816

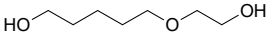

5-(2-hydroxyethoxy)pentan-1-ol

Mol.fmla $C_7H_{16}O_3$ MDL
Mol.weight 148.20 CAS 133246-04-5

EN300-6746825

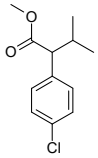

methyl 2-(4-chlorophenyl)-3-methylbutanoate

Mol.fmla $C_{12}H_{15}ClO_2$ MDL MFCD12913650
Mol.weight 226.71 CAS 86618-06-6

EN300-6746883

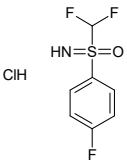

(difluoromethyl)(4-fluorophenyl)imino-lambda6-sulfanone hydrochloride

Mol.fmla $C_7H_7ClF_3NOS$ MDL
Mol.weight 245.65 CAS

EN300-6748138

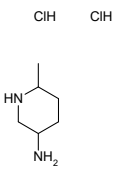

6-methylpiperidin-3-amine dihydrochloride

Mol.fmla $C_6H_{16}Cl_2N_2$ MDL
Mol.weight 187.11 CAS

EN300-6748169

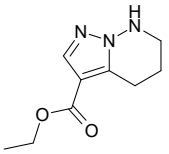

ethyl 4H,5H,6H,7H-pyrazolo[1,5-b]pyridazine-3-carboxylate

Mol.fmla $C_9H_{13}N_3O_2$ MDL
Mol.weight 195.22 CAS

EN300-6748278

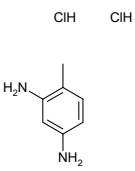

4-methylbenzene-1,3-diamine dihydrochloride

Mol.fmla $C_7H_{12}Cl_2N_2$ MDL
Mol.weight 195.09 CAS

EN300-6512633

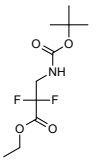

ethyl 3-{[(tert-butoxy)carbonyl]amino}-2,2-difluoropropanoate

Mol.fmla $C_{10}H_{17}F_2NO_4$ MDL MFCD28014563
Mol.weight 253.25 CAS

EN300-6729289

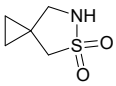

5lambda6-thia-6-azaspiro[2.4]heptane-5,5-dione

Mol.fmla $C_5H_9NO_2S$ MDL
Mol.weight 147.20 CAS

EN300-6729929

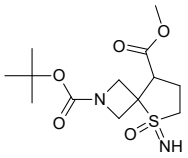

2-tert-butyl 8-methyl 5-imino-5-oxo-5lambda6-thia-2-azaspiro[3.4]octane-2,8-dicarboxylate

Mol.fmla $C_{13}H_{22}N_2O_5S$ MDL
Mol.weight 318.39 CAS

EN300-6730427

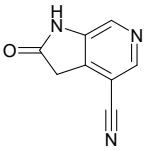

2-oxo-1H,2H,3H-pyrrolo[2,3-c]pyridine-4-carbonitrile

Mol.fmla $C_8H_5N_3O$ MDL MFCD12963369
Mol.weight 159.15 CAS 1190320-26-3

EN300-6731302

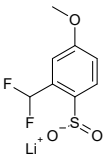

lithium(1+) ion 2-(difluoromethyl)-4-methoxybenzene-1-sulfinate

Mol.fmla $C_8H_7F_2LiO_3S$ MDL
Mol.weight 228.14 CAS

EN300-6732320

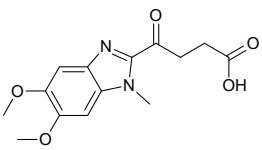

4-(5,6-dimethoxy-1-methyl-1H-1,3-benzodiazol-2-yl)-4-oxobutanoic acid

Mol.fmla $C_{14}H_{16}N_2O_5$ MDL
Mol.weight 292.29 CAS

EN300-6732704

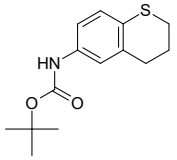

tert-butyl N-(3,4-dihydro-2H-1-benzothiopyran-6-yl)carbamate

Mol.fmla $C_{14}H_{19}NO_2S$ MDL
Mol.weight 265.38 CAS

EN300-6732807

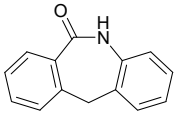

9-azatricyclo[9.4.0.0,3,8]pentadeca-1(11),3(8),4,6,12,14-hexaen-10-one

Mol.fmla $C_{14}H_{11}NO$ MDL MFCD04108268
Mol.weight 209.25 CAS

EN300-6733058

2-sulfanyl-1,3-benzoxazole-6-carbonitrile

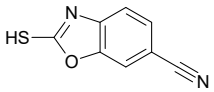

Mol.fmla $C_8H_4N_2OS$ MDL MFCD28805011
Mol.weight 176.20 CAS 1806521-85-6

EN300-6733333

1,2,5,6,7,8-hexahydrophthalazin-1-one

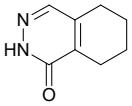

Mol.fmla $C_8H_{10}N_2O$ MDL
Mol.weight 150.18 CAS 14250-51-2

EN300-6733357

(1R,4aS,10aR)-1,4a-dimethyl-9-oxo-7-(propan-2-yl)-1,2,3,4,4a,9,10,10a-octahydrophenanthrene-1-carboxylic acid

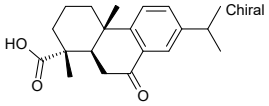

Mol.fmla $C_{20}H_{26}O_3$ MDL MFCD01699051
Mol.weight 314.43 CAS 18684-55-4

EN300-6733727

2,2-dimethyl-4-oxopentanal

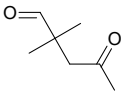

Mol.fmla $C_7H_{12}O_2$ MDL MFCD18975412
Mol.weight 128.17 CAS

EN300-125928

(1,3-oxazol-5-yl)methanol

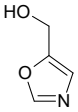

Mol.fmla $C_4H_5NO_2$ MDL MFCD09027272
Mol.weight 99.09 CAS

EN300-135093

tetrahydro-3H-1lambda6-pyrrolo[1,2-c][1,2,3]oxathiazole-1,1-dione

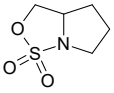

Mol.fmla $C_5H_9NO_3S$ MDL MFCD24526505
Mol.weight 163.20 CAS 143577-49-5

EN300-141100

1lambda6-thiomorpholine-1,1,3-trione

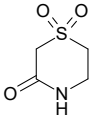

Mol.fmla $C_4H_7NO_3S$ MDL MFCD02666346
Mol.weight 149.17 CAS 89124-76-5

EN300-141895

methyl 4-(but-3-yn-1-yl)benzoate

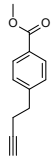

Mol.fmla $C_{12}H_{12}O_2$ MDL MFCD22023898
Mol.weight 188.23 CAS

EN300-174083

2-[(2-aminoethyl)amino]-5-nitrobenzoic acid hydrochloride

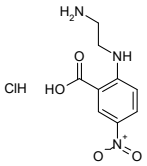

Mol.fmla $C_9H_{12}ClN_3O_4$ MDL
Mol.weight 261.67 CAS

EN300-6743105

2-methylfuro[3,2-c]pyridin-4-ol

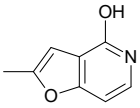

Mol.fmla $C_8H_7NO_2$ MDL MFCD11215552
Mol.weight 149.15 CAS 26956-44-5

EN300-6743143

(1S)-1-(1H-imidazol-4-yl)ethan-1-ol hydrochloride

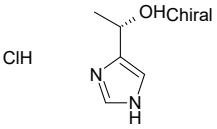

Mol.fmla $C_5H_9ClN_2O$ MDL
Mol.weight 148.59 CAS

EN300-6743285

tert-butyl 4-(dimethyl-S-aminosulfonimidoyl)piperazine-1-carboxylate hydrochloride

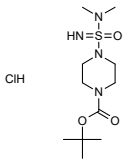

Mol.fmla $C_{11}H_{25}ClN_4O_3S$ MDL
Mol.weight 328.86 CAS

EN300-6743289

bis(prop-2-en-1-yl)(prop-2-yn-1-yl)amine

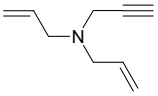

Mol.fmla $C_9H_{13}N$ MDL MFCD30171641
Mol.weight 135.21 CAS 86199-28-2

EN300-6743333

3-chloro-5-methylpyridin-1-ium-1-olate

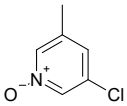

Mol.fmla C_6H_6ClNO MDL
Mol.weight 143.57 CAS

EN300-6743442

1-(prop-2-en-1-yl)-2,5-dihydro-1H-pyrrole-2,5-dione

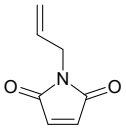

Mol.fmla $C_7H_7NO_2$ MDL MFCD00523374
Mol.weight 137.14 CAS

EN300-44346

3,6-diazabicyclo[3.2.1]octane dihydrochloride

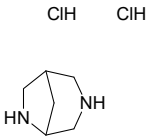

Mol.fmla $C_6H_{14}Cl_2N_2$ MDL
Mol.weight 185.10 CAS

EN300-6743449

rac-(3aR,4R,7aS)-4-methyl-1,3,3a,4,7,7a-hexahydro-2-benzofuran-1,3-dione

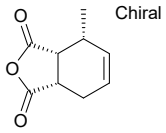

Mol.fmla $C_9H_{10}O_3$ MDL
Mol.weight 166.18 CAS

EN300-6743742

1-amino-1-phenylpropan-2-one hydrochloride

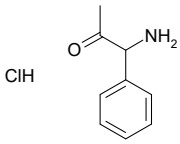

Mol.fmla $C_9H_{12}ClNO$ MDL MFCD01934460
Mol.weight 185.66 CAS 3904-16-3

EN300-6743791

N-[(1-ethyl-1H-pyrazol-5-yl)methyl]-4-methoxyaniline

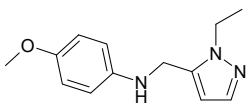

Mol.fmla $C_{13}H_{17}N_3O$ MDL MFCD04968559
Mol.weight 231.30 CAS 1006451-51-9

EN300-6743936

1-tert-butylpyrrolidin-3-ol

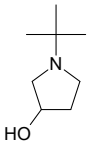

Mol.fmla $C_8H_{17}NO$ MDL MFCD26598875
Mol.weight 143.23 CAS

EN300-6743940

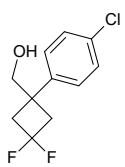

[1-(4-chlorophenyl)-3,3-difluorocyclobutyl]methanol

Mol.fmla $C_{11}H_{11}ClF_2O$ MDL
Mol.weight 232.66 CAS 1431983-73-1

EN300-6744064

4,4,5,5-tetramethyl-1,3,2-dioxaborolane

Mol.fmla $C_6H_{13}BO_2$ MDL MFCD00674030
Mol.weight 127.98 CAS 25015-63-8

EN300-73933

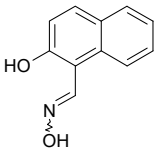

1-[(hydroxyimino)methyl]naphthalen-2-ol

Mol.fmla $C_{11}H_9NO_2$ MDL MFCD02671761
Mol.weight 187.20 CAS 7470-09-9

EN300-85231

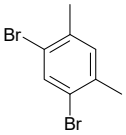

1,5-dibromo-2,4-dimethylbenzene

Mol.fmla $C_8H_8Br_2$ MDL MFCD00154984
Mol.weight 263.96 CAS 615-87-2

EN300-85355

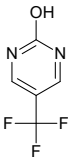

5-(trifluoromethyl)pyrimidin-2-ol

Mol.fmla $C_5H_3F_3N_2O$ MDL MFCD10696959
Mol.weight 164.09 CAS

EN300-94953

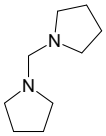

1-[(pyrrolidin-1-yl)methyl]pyrrolidine

Mol.fmla $C_9H_{18}N_2$ MDL MFCD00154180
Mol.weight 154.26 CAS 7309-47-9

EN300-1091727

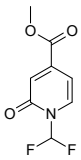

methyl 1-(difluoromethyl)-2-oxo-1,2-dihydropyridine-4-carboxylate

Mol.fmla $C_8H_7F_2NO_3$ MDL MFCD29922126
Mol.weight 203.15 CAS 899452-29-0

EN300-218403

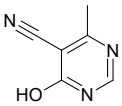

4-hydroxy-6-methylpyrimidine-5-carbonitrile

Mol.fmla $C_6H_5N_3O$ MDL MFCD09909783
Mol.weight 135.13 CAS 73249-89-5

EN300-245102

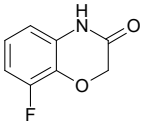

8-fluoro-3,4-dihydro-2H-1,4-benzoxazin-3-one

Mol.fmla $C_8H_6FNO_2$ MDL MFCD09835010
Mol.weight 167.14 CAS

EN300-262361

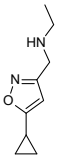

[(5-cyclopropyl-1,2-oxazol-3-yl)methyl](ethyl)amine

Mol.fmla $C_9H_{14}N_2O$ MDL MFCD17216015
Mol.weight 166.22 CAS 1248919-92-7

EN300-871848

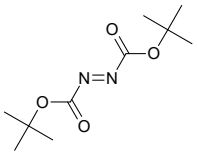

(E)-N-{[(tert-butoxy)carbonyl]imino}(tert-butoxy)formamide

Mol.fmla $C_{10}H_{18}N_2O_4$ MDL MFCD00015001
Mol.weight 230.27 CAS 862421-89-4

EN300-312518

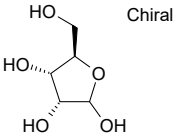

(3R,4S,5R)-5-(hydroxymethyl)oxolane-2,3,4-triol

Mol.fmla $C_5H_{10}O_5$ MDL MFCD00005363
Mol.weight 150.13 CAS 15761-67-8

EN300-365473

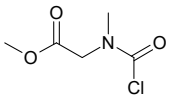

methyl 2-[(chlorocarbonyl)(methyl)amino]acetate

Mol.fmla $C_5H_8ClNO_3$ MDL
Mol.weight 165.58 CAS

EN300-374140

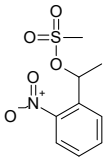

1-(2-nitrophenyl)ethyl methanesulfonate

Mol.fmla $C_9H_{11}NO_5S$ MDL
Mol.weight 245.26 CAS

EN300-6734941

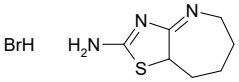

5H,6H,7H,8H,8aH-[1,3]thiazolo[4,5-b]azepin-2-amine hydrobromide

Mol.fmla $C_7H_{12}BrN_3S$ MDL
Mol.weight 250.16 CAS

EN300-6736220

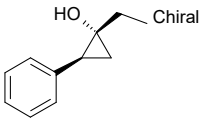

rac-(1R,2S)-1-ethyl-2-phenylcyclopropan-1-ol

Mol.fmla $C_{11}H_{14}O$ MDL
Mol.weight 162.23 CAS

EN300-6736421

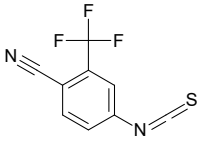

4-isothiocyanato-2-(trifluoromethyl)benzonitrile

Mol.fmla $C_9H_3F_3N_2S$ MDL MFCD09800709
Mol.weight 228.20 CAS 143782-23-4

EN300-6736481

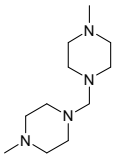

1-methyl-4-[(4-methylpiperazin-1-yl)methyl]piperazine

Mol.fmla $C_{11}H_{24}N_4$ MDL MFCD06644391
Mol.weight 212.34 CAS 18739-33-8

EN300-1165055

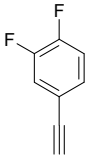

4-ethynyl-1,2-difluorobenzene

Mol.fmla $C_8H_4F_2$ MDL MFCD08059511
Mol.weight 138.12 CAS

EN300-706146

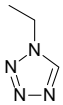

1-ethyl-1H-1,2,3,4-tetrazole

Mol.fmla $C_3H_6N_4$ MDL MFCD06200778
Mol.weight 98.11 CAS

EN300-740133

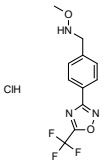

methoxy({4-[5-(trifluoromethyl)-1,2,4-oxadiazol-3-yl]phenyl}methyl)amine hydrochloride

Mol.fmla $C_{11}H_{11}ClF_3N_3O$ MDL –
Mol.weight 309.68 CAS

EN300-861929

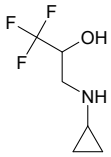

3-(cyclopropylamino)-1,1,1-trifluoropropan-2-ol

Mol.fmla $C_6H_{10}F_3NO$ MDL MFCD19602692
Mol.weight 169.15 CAS 1343020-12-1

EN300-1213943

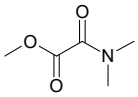

methyl (dimethylcarbamoyl)formate

Mol.fmla $C_5H_9NO_3$ MDL MFCD26057651
Mol.weight 131.13 CAS 59571-38-9

EN300-1239284

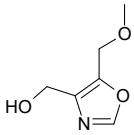

[5-(methoxymethyl)-1,3-oxazol-4-yl]methanol

Mol.fmla $C_6H_9NO_3$ MDL MFCD21808954
Mol.weight 143.14 CAS 1510076-57-9

EN300-1246322

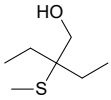

2-ethyl-2-(methylsulfanyl)butan-1-ol

Mol.fmla $C_7H_{16}OS$ MDL MFCD30741146
Mol.weight 148.27 CAS 1882257-50-2

EN300-1264829

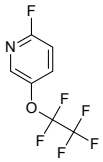

2-fluoro-5-(pentafluoroethoxy)pyridine

Mol.fmla $C_7H_3F_6NO$ MDL
Mol.weight 231.10 CAS

EN300-6739562

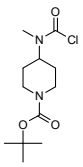

tert-butyl 4-[(chlorocarbonyl)(methyl)amino]piperidine-1-carboxylate

Mol.fmla $C_{12}H_{21}ClN_2O_3$ MDL MFCD30294662
Mol.weight 276.77 CAS

EN300-6739642

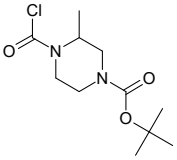

tert-butyl 4-(carboxy)-3-methylpiperazine-1-carboxylate

Mol.fmla $C_{11}H_{19}ClN_2O_3$ MDL
Mol.weight 262.74 CAS

EN300-6739643

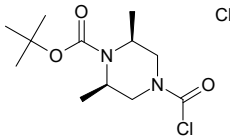

Chiral

tert-butyl (2R,6S)-4-(carboxy)-2,6-dimethylpiperazine-1-carboxylate

Mol.fmla $C_{12}H_{21}ClN_2O_3$ MDL
Mol.weight 276.77 CAS

EN300-6739654

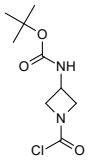

tert-butyl N-[1-(carboxy)azetidin-3-yl]carbamate

Mol.fmla $C_9H_{15}ClN_2O_3$ MDL
Mol.weight 234.68 CAS

EN300-6739717

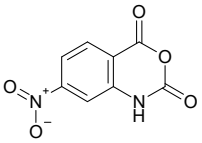

7-nitro-2,4-dihydro-1H-3,1-benzoxazine-2,4-dione

Mol.fmla $C_8H_4N_2O_5$ MDL MFCD00798220
Mol.weight 208.13 CAS

EN300-6739739

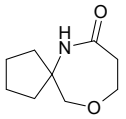

10-oxa-6-azaspiro[4.6]undecan-7-one

Mol.fmla $C_9H_{15}NO_2$ MDL
Mol.weight 169.23 CAS

EN300-1670662

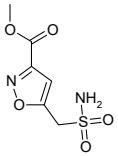

methyl 5-(sulfamoylmethyl)-1,2-oxazole-3-carboxylate

Mol.fmla $C_6H_8N_2O_5S$ MDL
Mol.weight 220.21 CAS

EN300-1697869

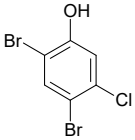

2,4-dibromo-5-chlorophenol

Mol.fmla $C_6H_3Br_2ClO$ MDL MFCD30661265
Mol.weight 286.35 CAS 89284-48-0

EN300-1588091

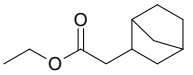

ethyl 2-{bicyclo[2.2.1]heptan-2-yl}acetate

Mol.fmla $C_{11}H_{18}O_2$ MDL
Mol.weight 182.26 CAS

EN300-1709736

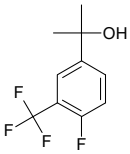

2-[4-fluoro-3-(trifluoromethyl)phenyl]propan-2-ol

Mol.fmla $C_{10}H_{10}F_4O$ MDL MFCD11226509
Mol.weight 222.18 CAS

EN300-1719490

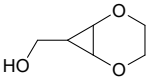

{2,5-dioxabicyclo[4.1.0]heptan-7-yl}methanol

Mol.fmla $C_6H_{10}O_3$ MDL MFCD24531063
Mol.weight 130.14 CAS 1824424-75-0

EN300-1724961

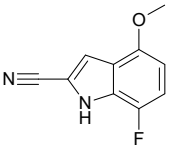

7-fluoro-4-methoxy-1H-indole-2-carbonitrile

Mol.fmla $C_{10}H_7FN_2O$ MDL MFCD18204917
Mol.weight 190.18 CAS 1379247-05-8

EN300-2670277

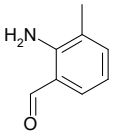

2-amino-3-methylbenzaldehyde

Mol.fmla C_8H_9NO MDL MFCD18389804
Mol.weight 135.17 CAS

EN300-2952206

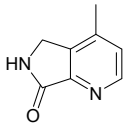

4-methyl-5H,6H,7H-pyrrolo[3,4-b]pyridin-7-one

Mol.fmla $C_8H_8N_2O$ MDL
Mol.weight 148.17 CAS

EN300-6739877

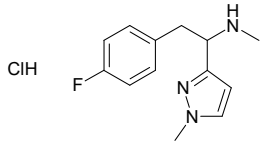

[2-(4-fluorophenyl)-1-(1-methyl-1H-pyrazol-3-yl)ethyl](methyl)amine hydrochloride

Mol.fmla $C_{13}H_{17}ClFN_3$ MDL
Mol.weight 269.75 CAS

EN300-6740407

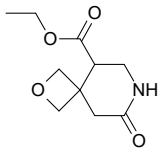

ethyl 8-oxo-2-oxa-7-azaspiro[3.5]nonane-5-carboxylate

Mol.fmla $C_{10}H_{15}NO_4$ MDL
Mol.weight 213.24 CAS

EN300-6744462

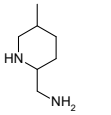

(5-methylpiperidin-2-yl)methanamine dihydrochloride

Mol.fmla $C_7H_{18}Cl_2N_2$ MDL
Mol.weight 201.14 CAS

EN300-6744474

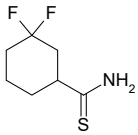

3,3-difluorocyclohexane-1-carbothioamide

Mol.fmla $C_7H_{11}F_2NS$ MDL
Mol.weight 179.23 CAS 1699462-42-4

EN300-2982299

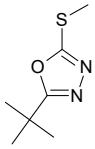

2-tert-butyl-5-(methylsulfanyl)-1,3,4-oxadiazole

Mol.fmla $C_7H_{12}N_2OS$ MDL MFCD30316812
Mol.weight 172.25 CAS 83430-53-9

EN300-3470156

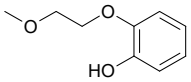

2-(2-methoxyethoxy)phenol

Mol.fmla $C_9H_{12}O_3$ MDL MFCD11181839
Mol.weight 168.19 CAS

EN300-4206885

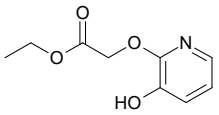

ethyl 2-[(3-hydroxypyridin-2-yl)oxy]acetate

Mol.fmla $C_9H_{11}NO_4$ MDL MFCD27958176
Mol.weight 197.19 CAS 353292-81-6

EN300-4521987

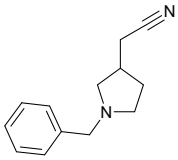

2-(1-benzylpyrrolidin-3-yl)acetonitrile

Mol.fmla $C_{13}H_{16}N_2$ MDL MFCD09836661
Mol.weight 200.29 CAS

EN300-5323174

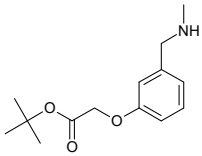

tert-butyl 2-{3-[(methylamino)methyl]phenoxy}acetate

Mol.fmla $C_{14}H_{21}NO_3$ MDL
Mol.weight 251.33 CAS

EN300-6730343

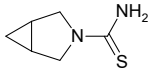

3-azabicyclo[3.1.0]hexane-3-carbothioamide

Mol.fmla $C_6H_{10}N_2S$ MDL
Mol.weight 142.22 CAS 1854630-38-8

EN300-3218060

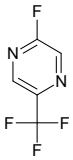

2-fluoro-5-(trifluoromethyl)pyrazine

Mol.fmla $C_5H_2F_4N_2$ MDL MFCD22375205
Mol.weight 166.08 CAS

EN300-3267144

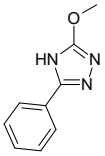

3-methoxy-5-phenyl-4H-1,2,4-triazole

Mol.fmla $C_9H_9N_3O$ MDL
Mol.weight 175.19 CAS 57295-52-0

EN300-3459093

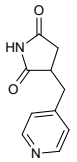

3-[(pyridin-4-yl)methyl]pyrrolidine-2,5-dione

Mol.fmla $C_{10}H_{10}N_2O_2$ MDL MFCD20326460
Mol.weight 190.20 CAS 1341473-69-5

EN300-3488602

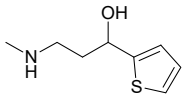

3-(methylamino)-1-(thiophen-2-yl)propan-1-ol

Mol.fmla $C_8H_{13}NOS$ MDL MFCD06410838
Mol.weight 171.26 CAS

EN300-4281991

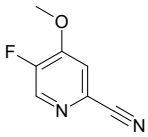

5-fluoro-4-methoxypyridine-2-carbonitrile

Mol.fmla $C_7H_5FN_2O$ MDL MFCD23711082
Mol.weight 152.13 CAS 1427417-59-1

EN300-4410212

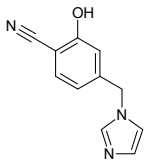

2-hydroxy-4-[(1H-imidazol-1-yl)methyl]benzonitrile

Mol.fmla $C_{11}H_9N_3O$ MDL MFCD24716471
Mol.weight 199.21 CAS 210037-57-3

EN300-4418350

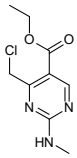

ethyl 4-(chloromethyl)-2-(methylamino)pyrimidine-5-carboxylate

Mol.fmla $C_9H_{12}ClN_3O_2$ MDL
Mol.weight 229.67 CAS

EN300-4478273

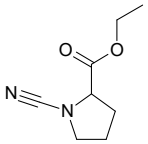

ethyl 1-cyanopyrrolidine-2-carboxylate

Mol.fmla $C_8H_{12}N_2O_2$ MDL MFCD26838821
Mol.weight 168.20 CAS

EN300-5076758

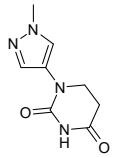

1-(1-methyl-1H-pyrazol-4-yl)-1,3-diazinane-2,4-dione

Mol.fmla $C_8H_{10}N_4O_2$ MDL MFCD23768167
Mol.weight 194.19 CAS 1529719-77-4

EN300-5099366

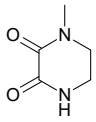

1-methylpiperazine-2,3-dione

Mol.fmla $C_5H_8N_2O_2$ MDL MFCD01702976
Mol.weight 128.13 CAS

EN300-66283

4-{[(prop-2-en-1-yl)amino]methyl}benzonitrile hydrochloride

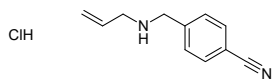

Mol.fmla $C_{11}H_{13}ClN_2$ MDL
Mol.weight 208.69 CAS

EN300-66306

tert-butyl 2-[(methylamino)methyl]pyrrolidine-1-carboxylate

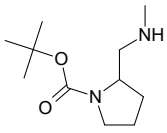

Mol.fmla $C_{11}H_{22}N_2O_2$ MDL MFCD17215579
Mol.weight 214.31 CAS 955979-19-8

EN300-81719

2-tert-butylpropane-1,3-diol

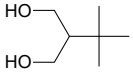

Mol.fmla $C_7H_{16}O_2$ MDL MFCD01075745
Mol.weight 132.20 CAS

EN300-85269

3-methyl-1,2-benzothiazole

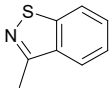

Mol.fmla C_8H_7NS MDL MFCD18451373
Mol.weight 149.22 CAS 6187-89-9

EN300-94217

tert-butyl N-[4-(ethylamino)cyclohexyl]carbamate

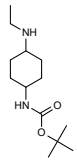

Mol.fmla $C_{13}H_{26}N_2O_2$ MDL MFCD18378167
Mol.weight 242.36 CAS

EN300-97208

1-[4-(hydroxymethyl)piperidin-1-yl]-2,2-dimethylpropan-1-one

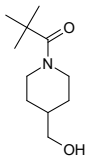

Mol.fmla $C_{11}H_{21}NO_2$ MDL MFCD11611138
Mol.weight 199.30 CAS

EN300-120137

methyl 3-(cyanomethyl)-1H-indole-5-carboxylate

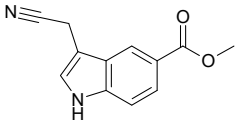

Mol.fmla $C_{12}H_{10}N_2O_2$ MDL MFCD09954797
Mol.weight 214.23 CAS

EN300-1083992

2-[3-(4-phenylpiperazin-1-yl)propyl]-2H,3H-[1,2,4]triazolo[4,3-a]pyridin-3-one

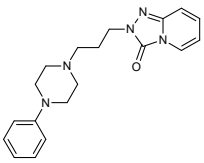

Mol.fmla $C_{19}H_{23}N_5O$ MDL MFCD27967136
Mol.weight 337.43 CAS

EN300-204225

1-tert-butyl 2-methyl 2-(cyanomethyl)pyrrolidine-1,2-dicarboxylate

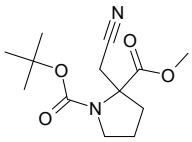

Mol.fmla $C_{13}H_{20}N_2O_4$ MDL
Mol.weight 268.32 CAS

EN300-211744

2-(4-methoxyphenyl)-2-methylpropanenitrile

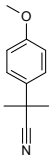

Mol.fmla $C_{11}H_{13}NO$ MDL MFCD00229868
Mol.weight 175.23 CAS

EN300-247899

2-fluoroquinoline

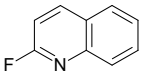

Mol.fmla C_9H_6FN MDL MFCD02751909
Mol.weight 147.15 CAS

EN300-248906

3-{[(tert-butoxy)carbonyl](hydroxy)amino}propanoic acid

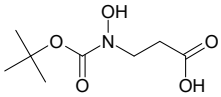

Mol.fmla $C_8H_{15}NO_5$ MDL
Mol.weight 205.21 CAS 1784842-48-3

EN300-251853

ethyl 2,2-difluorocyclopropane-1-carboxylate

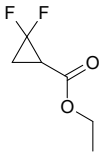

Mol.fmla $C_6H_8F_2O_2$ MDL MFCD26130487
Mol.weight 150.13 CAS 151324-64-0

EN300-263506

1,2-dichloro-1,1,2,2-tetramethyldisilane

Mol.fmla $C_4H_{12}Cl_2Si_2$ MDL MFCD00078528
Mol.weight 187.22 CAS 4342-61-4

EN300-263854

3-cyclopropylpentanedioic acid

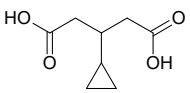

Mol.fmla $C_8H_{12}O_4$ MDL MFCD20658612
Mol.weight 172.18 CAS

EN300-150044

2,5-dichloro-3,4-dinitrothiophene

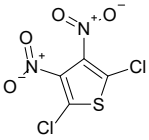

Mol.fmla $C_4Cl_2N_2O_4S$ MDL MFCD00052395
Mol.weight 243.03 CAS

EN300-154838

3,7,11,15-tetramethylhexadec-2-en-1-ol

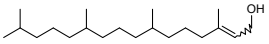

Mol.fmla $C_{20}H_{40}O$ MDL MFCD27937584
Mol.weight 296.54 CAS

EN300-16645

1-[(piperidin-1-yl)methyl]piperidine

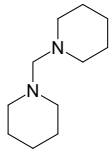

Mol.fmla $C_{11}H_{22}N_2$ MDL MFCD00006502
Mol.weight 182.31 CAS 880-09-1

EN300-172422

4-[(morpholin-4-yl)methyl]morpholine

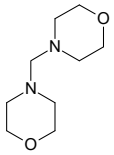

Mol.fmla $C_9H_{18}N_2O_2$ MDL MFCD00023369
Mol.weight 186.26 CAS 5625-90-1

EN300-172423

(2R,4R,7R)-N-[(1S,2S,4R,7S)-7-benzyl-2-hydroxy-4-methyl-5,8-dioxo-3-oxa-6,9-diazatricyclo[7.3.0.0^{2,6}]dodecan-4-yl]-6-methyl-6,11-diazatetracyclo[7.6.1.0^{2,7}.0^{12,16}]hexadeca-1(15),9,12(16),13-tetraene-4-carboxamide; methanesulfonic acid

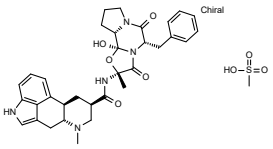

Mol.fmla $C_{34}H_{41}N_5O_8S$ MDL MFCD05618219
Mol.weight 679.80 CAS

EN300-731368

4-tert-butylbenzoyl chloride

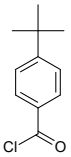

Mol.fmla $C_{11}H_{13}ClO$ MDL MFCD00000695
Mol.weight 196.68 CAS

EN300-742036

2-fluoro-3-methylbenzamide

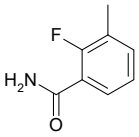

Mol.fmla C_8H_8FNO MDL MFCD09835198
Mol.weight 153.16 CAS 1003712-12-6

EN300-180295

2-(1H-pyrazol-3-yl)pyrazine

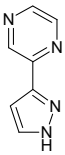

Mol.fmla $C_7H_6N_4$ MDL MFCD03618495
Mol.weight 146.15 CAS

EN300-180918

3-hydroxy-3a-methyl-hexahydro-1lambda6-pyrrolo[1,2-b][1,2]thiazole-1,1-dione

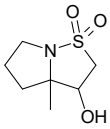

Mol.fmla $C_7H_{13}NO_3S$ MDL
Mol.weight 191.25 CAS

EN300-760915

2,3-dibromo-5-methylthiophene

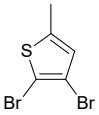

Mol.fmla $C_5H_4Br_2S$ MDL MFCD18451737
Mol.weight 255.96 CAS

EN300-817098

rac-(1R,2R)-2-[(propan-2-yl)amino]cyclohexan-1-ol

Chiral

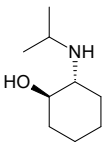

Mol.fmla $C_9H_{19}NO$ MDL MFCD14155663
Mol.weight 157.26 CAS

EN300-1234888

3-[(2R,6S)-2,6-dimethylmorpholin-4-yl]propan-1-ol

Chiral

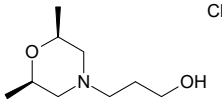

Mol.fmla $C_9H_{19}NO_2$ MDL MFCD15732020
Mol.weight 173.26 CAS 1280565-71-0

EN300-1234974

6-methoxypyrimidine-2,4-diamine

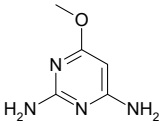

Mol.fmla $C_5H_8N_4O$ MDL MFCD02091088
Mol.weight 140.15 CAS

EN300-1242939

8-oxa-3-azabicyclo[3.2.1]octane-3-carbonyl chloride

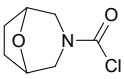

Mol.fmla $C_7H_{10}ClNO_2$ MDL MFCD23790330
Mol.weight 175.62 CAS 1540821-88-2

EN300-1243995

(5-tert-butyl-1,3-oxazol-4-yl)methanol

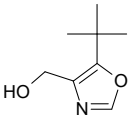

Mol.fmla $C_8H_{13}NO_2$ MDL MFCD21808941
Mol.weight 155.20 CAS 930591-55-2

EN300-1246333

(dimethylsulfamoyl)dimethylamine

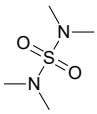

Mol.fmla $C_4H_{12}N_2O_2S$ MDL MFCD00043628
Mol.weight 152.22 CAS

EN300-1251182

1-benzylpiperidine-3-carbonitrile

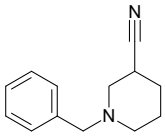

Mol.fmla $C_{13}H_{16}N_2$ MDL MFCD11054117
Mol.weight 200.29 CAS

EN300-1265936

ethyl 2-(1,2-dihydroxy-2-phenylethyl)-1,3-oxazole-4-carboxylate

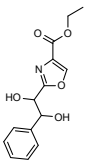

Mol.fmla $C_{14}H_{15}NO_5$ MDL
Mol.weight 277.28 CAS

EN300-1703528

8-cyclopentyl-1,3-bis(prop-2-en-1-yl)-2,3,6,7-tetrahydro-1H-purine-2,6-dione

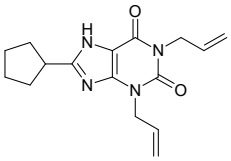

Mol.fmla $C_{16}H_{20}N_4O_2$ MDL
Mol.weight 300.36 CAS

EN300-1708804

tert-butyl (4aS,7aS)-1-(carboxy)-octahydro-1H-pyrrolo[3,4-b]pyridine-6-carboxylate

Chiral

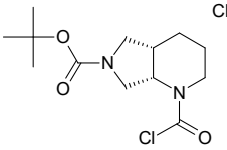

Mol.fmla $C_{13}H_{21}ClN_2O_3$ MDL
Mol.weight 288.78 CAS

EN300-2008919

2-ethynyl-4-methoxy-1-methylbenzene

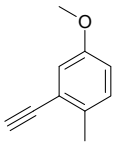

Mol.fmla $C_{10}H_{10}O$ MDL
Mol.weight 146.19 CAS 1691719-04-6

EN300-2500270

1-(cyclopropylamino)butan-2-ol

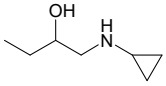

Mol.fmla $C_7H_{15}NO$ MDL MFCD12801537
Mol.weight 129.20 CAS 1183482-75-8

EN300-6746673

1-(2,4-dimethylphenyl)piperidin-4-ol

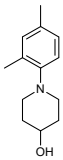

Mol.fmla $C_{13}H_{19}NO$ MDL MFCD16306141
Mol.weight 205.30 CAS 854904-19-1

EN300-6746698

(4R,5S)-4,5-bis(bromomethyl)cyclohex-1-ene

Chiral

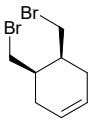

Mol.fmla $C_8H_{12}Br_2$ MDL
Mol.weight 267.99 CAS

EN300-6746735

1-(4-methylphenyl)-1H-pyrazole-4-sulfonamide

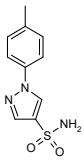

Mol.fmla $C_{10}H_{11}N_3O_2S$ MDL MFCD14658012
Mol.weight 237.28 CAS

EN300-273366

5-nitro-1,2,3,4-tetrahydroquinazoline-2,4-dione

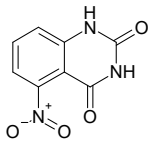

Mol.fmla $C_8H_5N_3O_4$ MDL MFCD22384793
Mol.weight 207.15 CAS

EN300-185997

2,6-di-tert-butylpyridine

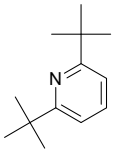

Mol.fmla $C_{13}H_{21}N$ MDL MFCD00006306
Mol.weight 191.32 CAS 585-48-8

EN300-195074

{3-[(tert-butyldimethylsilyl)oxy]phenyl}methanol

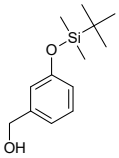

Mol.fmla $C_{13}H_{22}O_2Si$ MDL MFCD29052852
Mol.weight 238.41 CAS

EN300-302196

ethyl imidazo[1,5-a]pyrimidine-3-carboxylate

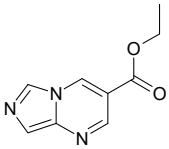

Mol.fmla $C_9H_9N_3O_2$ MDL
Mol.weight 191.19 CAS

EN300-306114

methyl 7-oxabicyclo[4.1.0]heptane-3-carboxylate

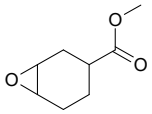

Mol.fmla $C_8H_{12}O_3$ MDL MFCD13185927
Mol.weight 156.18 CAS

EN300-313806

4-methoxy-1H-1,3-benzodiazole

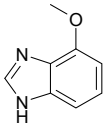

Mol.fmla $C_8H_8N_2O$ MDL MFCD08729266
Mol.weight 148.17 CAS

EN300-365082

methyl 5-methoxy-1H-indole-4-carboxylate

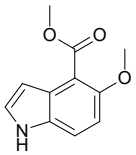

Mol.fmla $C_{11}H_{11}NO_3$ MDL MFCD23706314
Mol.weight 205.22 CAS

EN300-634615

5-formyl-3-methyl-1,2-thiazole-4-carboxylic acid

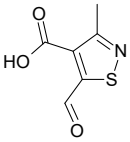

Mol.fmla $C_6H_5NO_3S$ MDL MFCD20642478
Mol.weight 171.18 CAS 89380-72-3

EN300-1608871

{6,6-difluorospiro[2.5]octan-1-yl}methanol

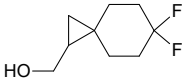

Mol.fmla $C_9H_{14}F_2O$ MDL
Mol.weight 176.21 CAS

EN300-1679618

dec-1-yne

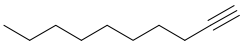

Mol.fmla $C_{10}H_{18}$ MDL MFCD00009576
Mol.weight 138.25 CAS

EN300-1692834

2-(furan-2-yl)-1,4-dihydroquinolin-4-one

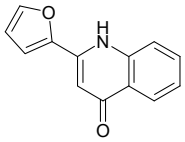

Mol.fmla $C_{13}H_9NO_2$ MDL MFCD24553563
Mol.weight 211.22 CAS

EN300-1694256

N-methyl-4-nitro-2-{4-[4-(trifluoromethyl)phenyl]-1H-imidazol-1-yl}aniline

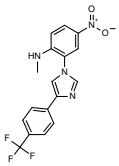

Mol.fmla $C_{17}H_{13}F_3N_4O_2$ MDL MFCD30182292
Mol.weight 362.31 CAS 1821387-73-8

EN300-197316

furo[3,2-b]pyridin-3-ol hydrochloride

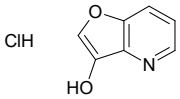

Mol.fmla $C_7H_6ClNO_2$ MDL MFCD29044920
Mol.weight 171.58 CAS

EN300-198118

6-methyl-1-phenyl-1,2,3,4-tetrahydropyrimidine-2,4-dione

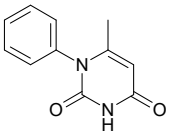

Mol.fmla $C_{11}H_{10}N_2O_2$ MDL MFCD08068376
Mol.weight 202.21 CAS

EN300-6746821

2-methyl-N,N-dipropylbenzene-1-sulfonamide

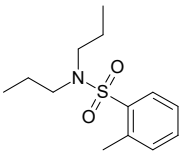

Mol.fmla $C_{13}H_{21}NO_2S$ MDL MFCD21371486
Mol.weight 255.38 CAS 1468708-66-8

EN300-6746827

ethyl (1r,3r)-3-fluoro-3-(hydroxymethyl)cyclobutane-1-carboxylate

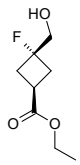

Mol.fmla $C_8H_{13}FO_3$ MDL
Mol.weight 176.19 CAS

EN300-6746889

ethyl (1s,3s)-3-fluoro-3-(hydroxymethyl)cyclobutane-1-carboxylate

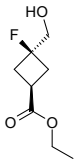

Mol.fmla $C_8H_{13}FO_3$ MDL
Mol.weight 176.19 CAS

EN300-6746917

3-amino-3-methyl-4-phenylbutan-2-one hydrochloride

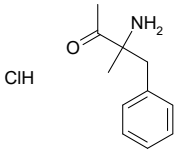

Mol.fmla $C_{11}H_{16}ClNO$ MDL
Mol.weight 213.71 CAS 21878-68-2

EN300-6748144

{2,2-dimethoxy-6-oxaspiro[3.4]octan-7-yl}methanol

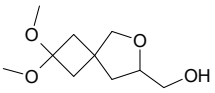

Mol.fmla $C_{10}H_{18}O_4$ MDL
Mol.weight 202.25 CAS

EN300-6748177

1-(prop-2-en-1-yloxy)-4-propoxybenzene

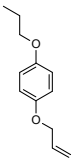

Mol.fmla $C_{12}H_{16}O_2$ MDL
Mol.weight 192.26 CAS

EN300-6748267

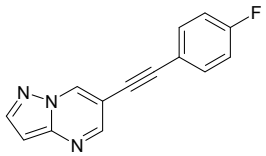

6-[2-(4-fluorophenyl)ethynyl]pyrazolo[1,5-a]pyrimidine

Mol.fmla $C_{14}H_8FN_3$ MDL

Mol.weight 237.24 CAS

EN300-48610