www.enamine.net

Building Blocks Catalogue

January 2018

Enamine Ltd
78 Chervonotkatska St.
02094 Kyiv, Ukraine
Tel. +380 44 537 32 18
Fax. +380 44 537 32 53
enamine@enamine.net

Primary Amines

Secondary Amines

Acids

Amino Acids

Aldehydes & Ketones

Aryl Halides

Alkyl Halides

Boronic Acids

Sulfonyl Halide

Others

Primary Amines

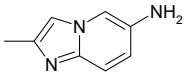

Mol.fmla $C_8H_9N_3$ MDL MFCD09991758
Mol.weight 147.18 CAS 860258-05-5

EN300-49468

5-fluoro-1,3-thiazol-2-amine

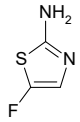

Mol.fmla $C_3H_3FN_2S$ MDL MFCD12828103
Mol.weight 118.13 CAS 64588-82-5

EN300-84365

spiro[2.5]octan-6-amine hydrochloride

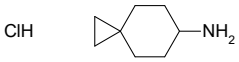

Mol.fmla $C_8H_{16}ClN$ MDL MFCD24396546
Mol.weight 161.68 CAS 1256256-54-8

EN300-182114

1-({5H,6H,7H-pyrrolo[2,1-c][1,2,4]triazol-3-yl}methyl)-1H-pyrazol-4-amine

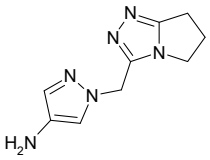

Mol.fmla $C_9H_{12}N_6$ MDL MFCD12405292
Mol.weight 204.24 CAS 1177349-68-6

EN300-232250

[5-(trifluoromethyl)-1,2-oxazol-3-yl]methanamine

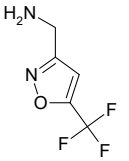

Mol.fmla $C_5H_5F_3N_2O$ MDL MFCD23161373
Mol.weight 166.10 CAS

EN300-244875

[2-(morpholine-4-sulfonyl)phenyl]methanamine

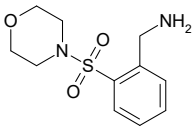

Mol.fmla $C_{11}H_{16}N_2O_3S$ MDL MFCD08444305
Mol.weight 256.33 CAS 918865-07-3

EN300-34495

(4-methylfuran-2-yl)methanamine

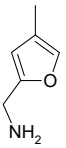

Mol.fmla C_6H_9NO MDL MFCD15145793
Mol.weight 111.14 CAS

EN300-378052

3-amino-1-(4-bromophenyl)propan-1-ol

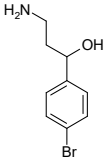

Mol.fmla $C_9H_{12}BrNO$ MDL MFCD11581648
Mol.weight 230.11 CAS

EN300-683025

methyl 5-amino-3-tert-butyl-1,2-thiazole-4-carboxylate

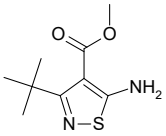

Mol.fmla $C_9H_{14}N_2O_2S$ MDL MFCD31453645
Mol.weight 214.29 CAS 2138226-81-8

EN300-742108

3-(pyridin-4-yl)aniline

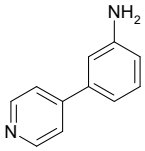

Mol.fmla $C_{11}H_{10}N_2$ MDL MFCD00956758
Mol.weight 170.22 CAS

EN300-745515

1-butyl-1H-1,2,3-triazol-4-amine

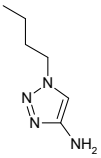

Mol.fmla $C_6H_{12}N_4$ MDL MFCD21947581
Mol.weight 140.19 CAS 1528114-01-3

EN300-783929

5-(1,1,1-trifluoro-2-methylpropan-2-yl)-1H-pyrazol-3-amine

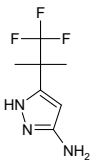

Mol.fmla $C_7H_{10}F_3N_3$ MDL MFCD31610239
Mol.weight 193.17 CAS 1627857-93-5

EN300-1150637

3-cyclobutoxyaniline

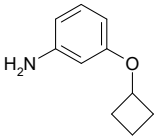

Mol.fmla $C_{10}H_{13}NO$ MDL MFCD20701728
Mol.weight 163.22 CAS 853200-97-2

EN300-1243082

2-[4-(benzyloxy)-1H-indol-3-yl]ethan-1-amine

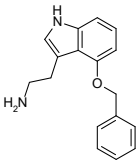

Mol.fmla $C_{17}H_{18}N_2O$ MDL MFCD08449663
Mol.weight 266.35 CAS 109249-04-9

EN300-1275684

2-amino-6-chlorobenzene-1-sulfonamide

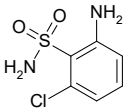

Mol.fmla $C_6H_7ClN_2O_2S$ MDL MFCD16133946
Mol.weight 206.65 CAS 89639-40-7

EN300-273881

(3R)-oxolan-3-amine

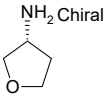

Mol.fmla C_4H_9NO MDL MFCD08234424
Mol.weight 87.12 CAS 111769-26-7

EN300-256939

2-methylquinolin-6-amine

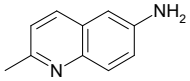

Mol.fmla $C_{10}H_{10}N_2$ MDL MFCD00052600
Mol.weight 158.20 CAS 65079-19-8

EN300-179831

3-[amino(4-chlorophenyl)methyl]benzonitrile hydrochloride

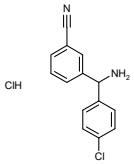

Mol.fmla $C_{14}H_{12}Cl_2N_2$ MDL
Mol.weight 279.17 CAS 2241141-91-1

EN300-6481339

3-methyl-2-(trifluoromethyl)aniline

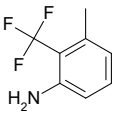

Mol.fmla $C_8H_8F_3N$ MDL MFCD18399851
Mol.weight 175.15 CAS 106877-30-9

EN300-91010

2-(4-chloro-3-nitrophenyl)ethan-1-amine

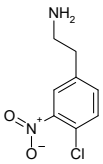

Mol.fmla $C_8H_9ClN_2O_2$ MDL MFCD22561065
Mol.weight 200.63 CAS

EN300-1983883

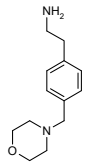

2-{4-[(morpholin-4-yl)methyl]phenyl}ethan-1-amine

Mol.fmla $C_{13}H_{20}N_2O$ MDL MFCD09693997
Mol.weight 220.32 CAS 669002-55-5

EN300-1850886

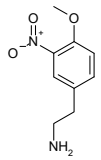

2-(4-methoxy-3-nitrophenyl)ethan-1-amine

Mol.fmla $C_9H_{12}N_2O_3$ MDL MFCD16794004
Mol.weight 196.21 CAS 858855-65-9

EN300-1853220

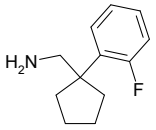

[1-(2-fluorophenyl)cyclopentyl]methanamine

Mol.fmla $C_{12}H_{16}FN$ MDL MFCD06213184
Mol.weight 193.27 CAS

EN300-336214

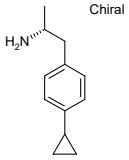

(2R)-1-(4-cyclopropylphenyl)propan-2-amine

Mol.fmla $C_{12}H_{17}N$ MDL
Mol.weight 175.28 CAS 2227817-30-1

EN300-2000559

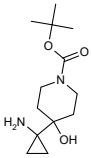

tert-butyl 4-(1-aminocyclopropyl)-4-hydroxypiperidine-1-carboxylate

Mol.fmla $C_{13}H_{24}N_2O_3$ MDL
Mol.weight 256.35 CAS 2171878-32-1

EN300-1644061

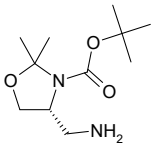

tert-butyl (4R)-4-(aminomethyl)-2,2-dimethyl-1,3-oxazolidine-3-carboxylate

Mol.fmla $C_{11}H_{22}N_2O_3$ MDL MFCD29058569
Mol.weight 230.31 CAS 140645-64-3

EN300-6496626

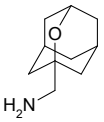

{2-oxatricyclo[3.3.1.1,3,7]decan-1-yl}methanamine

Mol.fmla $C_{10}H_{17}NO$ MDL
Mol.weight 167.25 CAS 106237-15-4

EN300-6503663

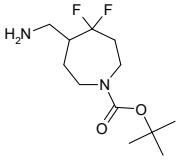

tert-butyl 5-(aminomethyl)-4,4-difluoroazepane-1-carboxylate

Mol.fmla $C_{12}H_{22}F_2N_2O_2$ MDL MFCD28615545
Mol.weight 264.32 CAS 1784338-38-0

EN300-6251003

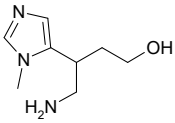

4-amino-3-(1-methyl-1H-imidazol-5-yl)butan-1-ol

Mol.fmla $C_8H_{15}N_3O$ MDL MFCD21699675
Mol.weight 169.23 CAS 1466561-22-7

EN300-6325789

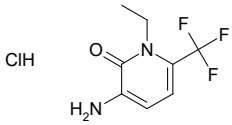

3-amino-1-ethyl-6-(trifluoromethyl)-1,2-dihydropyridin-2-one hydrochloride

Mol.fmla $C_8H_{10}ClF_3N_2O$ MDL
Mol.weight 242.63 CAS

EN300-6504478

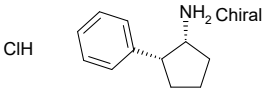

(1R,2R)-2-phenylcyclopentan-1-amine hydrochloride

Mol.fmla $C_{11}H_{16}ClN$ MDL
Mol.weight 197.71 CAS

EN300-6505075

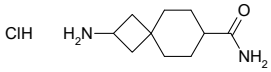

2-aminospiro[3.5]nonane-7-carboxamide hydrochloride

Mol.fmla $C_{10}H_{19}ClN_2O$ MDL
Mol.weight 218.73 CAS

EN300-6512872

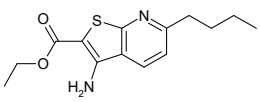

ethyl 3-amino-6-butylthieno[2,3-b]pyridine-2-carboxylate

Mol.fmla $C_{14}H_{18}N_2O_2S$ MDL
Mol.weight 278.38 CAS

EN300-6730828

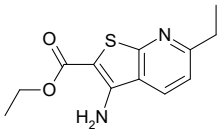

ethyl 3-amino-6-ethylthieno[2,3-b]pyridine-2-carboxylate

Mol.fmla $C_{12}H_{14}N_2O_2S$ MDL
Mol.weight 250.32 CAS 2113511-67-2

EN300-6730831

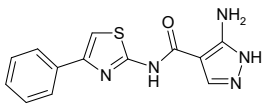

5-amino-N-(4-phenyl-1,3-thiazol-2-yl)-1H-pyrazole-4-carboxamide

Mol.fmla $C_{13}H_{11}N_5OS$ MDL MFCD11108794
Mol.weight 285.33 CAS

EN300-6730923

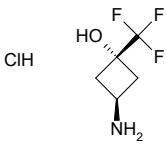

(1r,3r)-3-amino-1-(trifluoromethyl)cyclobutan-1-ol hydrochloride

Mol.fmla $C_5H_9ClF_3NO$ MDL MFCD23106128
Mol.weight 191.58 CAS

EN300-6730937

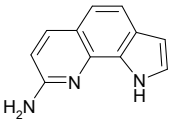

1H-pyrrolo[3,2-h]quinolin-8-amine

Mol.fmla $C_{11}H_9N_3$ MDL MFCD00462354
Mol.weight 183.21 CAS 80077-07-2

EN300-6731656

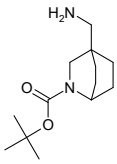

tert-butyl 4-(aminomethyl)-2-azabicyclo[2.2.2]octane-2-carboxylate

Mol.fmla $C_{13}H_{24}N_2O_2$ MDL
Mol.weight 240.35 CAS

EN300-6737751

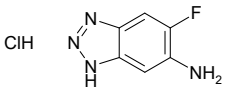

5-fluoro-1H-1,2,3-benzotriazol-6-amine hydrochloride

Mol.fmla $C_6H_6ClFN_4$ MDL
Mol.weight 188.59 CAS

EN300-6730699

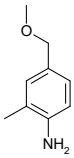

4-(methoxymethyl)-2-methylaniline

Mol.fmla $C_9H_{13}NO$ MDL
Mol.weight 151.21 CAS 1894738-05-6

EN300-6731304

3-(2,2,2-trifluoroethoxy)-1H-pyrazol-4-amine

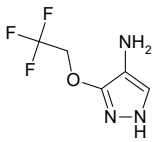

Mol.fmla $C_5H_6F_3N_3O$ MDL
Mol.weight 181.12 CAS

EN300-6731829

2-amino-N-[4-(pyridin-4-yl)-1,3-thiazol-2-yl]pyridine-3-carboxamide

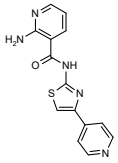

Mol.fmla $C_{14}H_{11}N_5OS$ MDL MFCD26792228
Mol.weight 297.34 CAS 1368204-21-0

EN300-6732689

3-(2,2-difluoroethoxy)-1H-pyrazol-4-amine

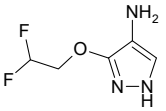

Mol.fmla $C_5H_7F_2N_3O$ MDL
Mol.weight 163.13 CAS

EN300-6731828

tert-butyl 4a-(aminomethyl)-decahydroquinoline-1-carboxylate

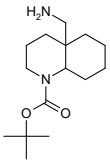

Mol.fmla $C_{15}H_{28}N_2O_2$ MDL
Mol.weight 268.40 CAS

EN300-6732007

rac-1-tert-butyl 4-ethyl (3R,4R)-3-aminopiperidine-1,4-dicarboxylate

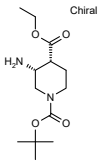

Mol.fmla $C_{13}H_{24}N_2O_4$ MDL
Mol.weight 272.35 CAS

EN300-6732409

2-bromo-6-nitroaniline

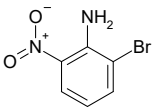

Mol.fmla $C_6H_5BrN_2O_2$ MDL MFCD09263476
Mol.weight 217.02 CAS

EN300-93617

4-chloroquinolin-6-amine

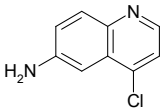

Mol.fmla $C_9H_7ClN_2$ MDL MFCD14702408
Mol.weight 178.62 CAS

EN300-1707794

2-amino-2-methyl-3-phenoxypropanamide

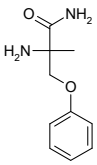

Mol.fmla $C_{10}H_{14}N_2O_2$ MDL MFCD16143021
Mol.weight 194.24 CAS

EN300-1707906

(3-tert-butylcyclobutyl)methanamine

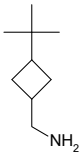

Mol.fmla $C_9H_{19}N$ MDL MFCD21122208
Mol.weight 141.26 CAS 1519765-68-4

EN300-1708009

6-(1,1-difluoroethyl)pyridin-2-amine hydrochloride

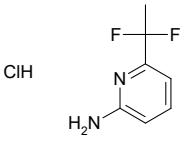

Mol.fmla $C_7H_9ClF_2N_2$ MDL
Mol.weight 194.61 CAS

EN300-6733907

1-(7-bromo-1H-indol-3-yl)-2-methylpropan-2-amine

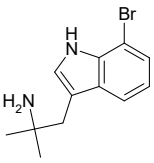

Mol.fmla $C_{12}H_{15}BrN_2$ MDL
Mol.weight 267.17 CAS

EN300-6733971

[2-(difluoromethoxy)pyridin-3-yl]methanamine

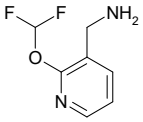

Mol.fmla $C_7H_8F_2N_2O$ MDL
Mol.weight 174.15 CAS

EN300-6734496

4-(4-chloro-3-methylphenoxy)-2-(trifluoromethyl)aniline

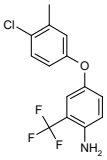

Mol.fmla $C_{14}H_{11}ClF_3NO$ MDL MFCD08687397
Mol.weight 301.70 CAS

EN300-6735203

3-(prop-1-en-2-yl)-4-(trifluoromethyl)aniline

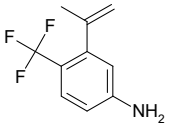

Mol.fmla $C_{10}H_{10}F_3N$ MDL
Mol.weight 201.19 CAS

EN300-6732794

rac-methyl (2R,4R)-4-aminothiolane-2-carboxylate hydrochloride

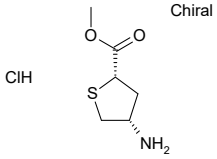

Mol.fmla $C_6H_{12}ClNO_2S$ MDL
Mol.weight 197.69 CAS

EN300-6732899

[1-(1H-1,2,3-triazol-1-yl)cyclopropyl]methanamine

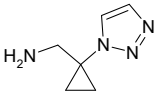

Mol.fmla $C_6H_{10}N_4$ MDL
Mol.weight 138.17 CAS

EN300-1721883

3-[6-(aminomethyl)-1-oxo-2,3-dihydro-1H-isoindol-2-yl]piperidine-2,6-dione hydrochloride

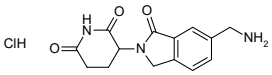

Mol.fmla $C_{14}H_{16}ClN_3O_3$ MDL
Mol.weight 309.75 CAS 2248702-12-5

EN300-2009027

3-(6-amino-1-oxo-2,3-dihydro-1H-isoindol-2-yl)piperidine-2,6-dione

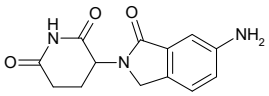

Mol.fmla $C_{13}H_{13}N_3O_3$ MDL
Mol.weight 259.27 CAS

EN300-2009704

6-amino-2-methyl-3,4-dihydroquinazolin-4-one

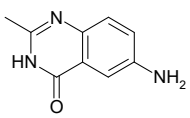

Mol.fmla $C_9H_9N_3O$ MDL MFCD05739651
Mol.weight 175.19 CAS 17329-24-7

EN300-2013125

4-chloro-5,6-dimethylpyridin-3-amine

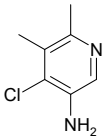

Mol.fmla $C_7H_9ClN_2$ MDL MFCD31624336
Mol.weight 156.62 CAS

EN300-6738841

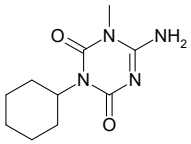

6-amino-3-cyclohexyl-1-methyl-1,2,3,4-tetrahydro-1,3,5-triazine-2,4-dione

Mol.fmla $C_{10}H_{16}N_4O_2$ MDL
Mol.weight 224.26 CAS 56611-55-3

EN300-6738855

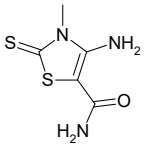

4-amino-3-methyl-2-sulfanylidene-2,3-dihydro-1,3-thiazole-5-carboxamide

Mol.fmla $C_5H_7N_3OS_2$ MDL MFCD03196045
Mol.weight 189.26 CAS 124724-65-8

EN300-193110

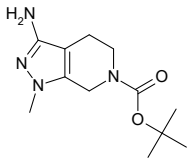

tert-butyl 3-amino-1-methyl-1H,4H,5H,6H,7H-pyrazolo[3,4-c]pyridine-6-carboxylate

Mol.fmla $C_{12}H_{20}N_4O_2$ MDL MFCD28621050
Mol.weight 252.32 CAS 1782579-44-5

EN300-6735720

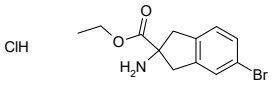

ethyl 2-amino-5-bromo-2,3-dihydro-1H-indene-2-carboxylate hydrochloride

Mol.fmla $C_{12}H_{15}BrClNO_2$ MDL MFCD31631288
Mol.weight 320.62 CAS

EN300-6735773

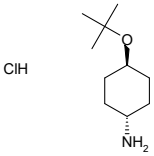

(1r,4r)-4-(tert-butoxy)cyclohexan-1-amine hydrochloride

Mol.fmla $C_{10}H_{22}ClNO$ MDL
Mol.weight 207.75 CAS

EN300-6736023

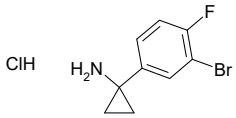

1-(3-bromo-4-fluorophenyl)cyclopropan-1-amine hydrochloride

Mol.fmla $C_9H_{10}BrClFN$ MDL
Mol.weight 266.54 CAS

EN300-6736136

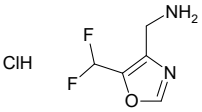

[5-(difluoromethyl)-1,3-oxazol-4-yl]methanamine hydrochloride

Mol.fmla $C_5H_7ClF_2N_2O$ MDL
Mol.weight 184.57 CAS

EN300-6736147

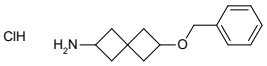

6-(benzyloxy)spiro[3.3]heptan-2-amine hydrochloride

Mol.fmla $C_{14}H_{20}ClNO$ MDL
Mol.weight 253.77 CAS

EN300-6736148

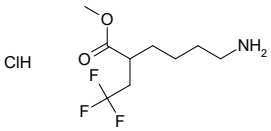

methyl 6-amino-2-(2,2,2-trifluoroethyl)hexanoate hydrochloride

Mol.fmla $C_9H_{17}ClF_3NO_2$ MDL
Mol.weight 263.69 CAS

EN300-6736151

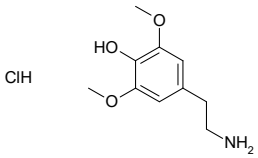

4-(2-aminoethyl)-2,6-dimethoxyphenol hydrochloride

Mol.fmla $C_{10}H_{16}ClNO_3$ MDL MFCD03410251
Mol.weight 233.70 CAS

EN300-6736330

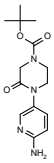

tert-butyl 4-(6-aminopyridin-3-yl)-3-oxopiperazine-1-carboxylate

Mol.fmla $C_{14}H_{20}N_4O_3$ MDL MFCD24465879
Mol.weight 292.34 CAS

EN300-6736409

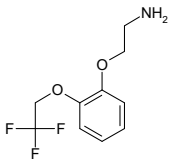

Mol.fmla $C_{10}H_{13}ClF_3NO_2$ MDL
Mol.weight 271.67 CAS 502180-66-7

EN300-6738893

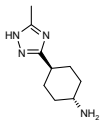

(1r,4r)-4-(5-methyl-1H-1,2,4-triazol-3-yl)cyclohexan-1-amine dihydrochloride

Mol.fmla $C_9H_{18}Cl_2N_4$ MDL
Mol.weight 253.18 CAS

EN300-6738927

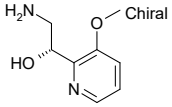

(1R)-2-amino-1-(3-methoxypyridin-2-yl)ethan-1-ol dihydrochloride

Mol.fmla $C_8H_{14}Cl_2N_2O_2$ MDL
Mol.weight 241.12 CAS

EN300-6738949

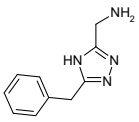

(5-benzyl-4H-1,2,4-triazol-3-yl)methanamine dihydrochloride

Mol.fmla $C_{10}H_{14}Cl_2N_4$ MDL
Mol.weight 261.16 CAS

EN300-6738964

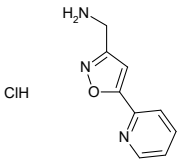

[5-(pyridin-2-yl)-1,2-oxazol-3-yl]methanamine hydrochloride

Mol.fmla $C_9H_{10}ClN_3O$ MDL
Mol.weight 211.65 CAS

EN300-6738965

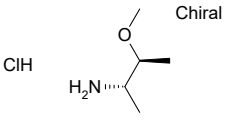

(2S,3S)-3-methoxybutan-2-amine hydrochloride

Mol.fmla $C_5H_{14}ClNO$ MDL
Mol.weight 139.63 CAS

EN300-6738984

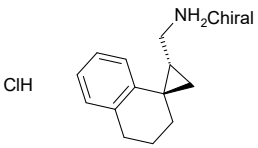

rac-[(1R,3R)-3',4'-dihydro-2'H-spiro[cyclopropane-1,1'-naphthalene]-3-yl]methanamine hydrochloride

Mol.fmla $C_{13}H_{18}ClN$ MDL
Mol.weight 223.75 CAS

EN300-6739120

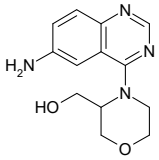

[4-(6-aminoquinazolin-4-yl)morpholin-3-yl]methanol

Mol.fmla $C_{13}H_{16}N_4O_2$ MDL MFCD27808266
Mol.weight 260.30 CAS 1715015-43-2

EN300-6489929

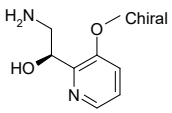

(1S)-2-amino-1-(3-methoxypyridin-2-yl)ethan-1-ol dihydrochloride

Mol.fmla $C_8H_{14}Cl_2N_2O_2$ MDL
Mol.weight 241.12 CAS

EN300-6736099

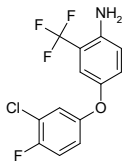

4-(3-chloro-4-fluorophenoxy)-2-(trifluoromethyl)aniline

Mol.fmla $C_{13}H_8ClF_4NO$ MDL MFCD08687333
Mol.weight 305.66 CAS

EN300-6736107

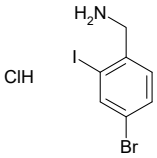

(4-bromo-2-iodophenyl)methanamine hydrochloride

Mol.fmla $C_7H_8BrClIN$ MDL
Mol.weight 348.41 CAS

EN300-6736134

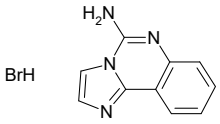

imidazo[1,2-c]quinazolin-5-amine hydrobromide

Mol.fmla $C_{10}H_9BrN_4$ MDL
Mol.weight 265.11 CAS 677341-61-6

EN300-6736155

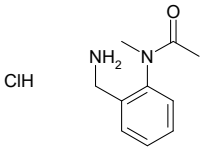

N-[2-(aminomethyl)phenyl]-N-methylacetamide hydrochloride

Mol.fmla $C_{10}H_{15}ClN_2O$ MDL
Mol.weight 214.70 CAS

EN300-6736158

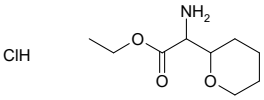

ethyl 2-amino-2-(oxan-2-yl)acetate hydrochloride

Mol.fmla $C_9H_{18}ClNO_3$ MDL
Mol.weight 223.70 CAS

EN300-6736318

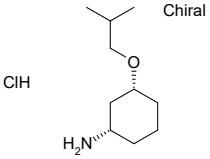

rac-(1R,3S)-3-(2-methylpropoxy)cyclohexan-1-amine hydrochloride

Mol.fmla $C_{10}H_{22}ClNO$ MDL
Mol.weight 207.75 CAS

EN300-6736364

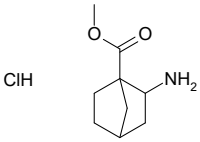

methyl 2-aminobicyclo[2.2.1]heptane-1-carboxylate hydrochloride

Mol.fmla $C_9H_{16}ClNO_2$ MDL
Mol.weight 205.69 CAS

EN300-6736422

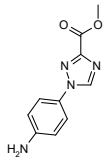

methyl 1-(4-aminophenyl)-1H-1,2,4-triazole-3-carboxylate

Mol.fmla $C_{10}H_{10}N_4O_2$ MDL MFCD24144932
Mol.weight 218.22 CAS 1540424-26-7

EN300-6736477

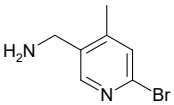

(6-bromo-4-methylpyridin-3-yl)methanamine

Mol.fmla $C_7H_9BrN_2$ MDL MFCD18258600
Mol.weight 201.07 CAS 1211585-93-1

EN300-6736504

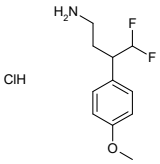

4,4-difluoro-3-(4-methoxyphenyl)butan-1-amine hydrochloride

Mol.fmla $C_{11}H_{16}ClF_2NO$ MDL
Mol.weight 251.71 CAS

EN300-6736441

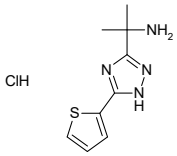

2-[5-(thiophen-2-yl)-1H-1,2,4-triazol-3-yl]propan-2-amine hydrochloride

Mol.fmla $C_9H_{13}ClN_4S$ MDL
Mol.weight 244.75 CAS

EN300-6736445

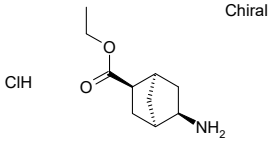

rac-ethyl (1R,2R,4R,5R)-5-aminobicyclo[2.2.1]heptane-2-carboxylate hydrochloride

Mol.fmla $C_{10}H_{18}ClNO_2$ MDL
Mol.weight 219.71 CAS

EN300-6736469

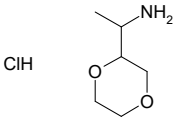

1-(1,4-dioxan-2-yl)ethan-1-amine hydrochloride

Mol.fmla $C_6H_{14}ClNO_2$ MDL
Mol.weight 167.64 CAS

EN300-6736515

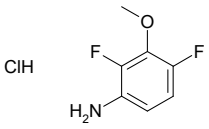

2,4-difluoro-3-methoxyaniline hydrochloride

Mol.fmla $C_7H_8ClF_2NO$ MDL
Mol.weight 195.60 CAS

EN300-6736547

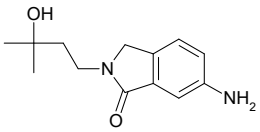

6-amino-2-(3-hydroxy-3-methylbutyl)-2,3-dihydro-1H-isoindol-1-one

Mol.fmla $C_{13}H_{18}N_2O_2$ MDL MFCD23290978
Mol.weight 234.30 CAS

EN300-1229319

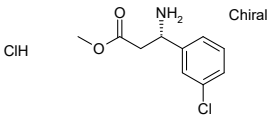

methyl (3S)-3-amino-3-(3-chlorophenyl)propanoate hydrochloride

Mol.fmla $C_{10}H_{13}Cl_2NO_2$ MDL MFCD12911012
Mol.weight 250.13 CAS

EN300-6737783

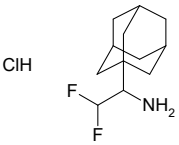

1-(adamantan-1-yl)-2,2-difluoroethan-1-amine hydrochloride

Mol.fmla $C_{12}H_{20}ClF_2N$ MDL
Mol.weight 251.75 CAS

EN300-6737886

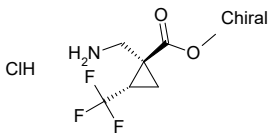

rac-methyl (1R,2R)-1-(aminomethyl)-2-(trifluoromethyl)cyclopropane-1-carboxylate hydrochloride

Mol.fmla $C_7H_{11}ClF_3NO_2$ MDL
Mol.weight 233.62 CAS

EN300-6739155

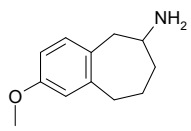

2-methoxy-6,7,8,9-tetrahydro-5H-benzo[7]annulen-6-amine hydrochloride

Mol.fmla $C_{12}H_{18}ClNO$ MDL
Mol.weight 227.74 CAS

EN300-6739174

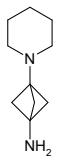

3-(piperidin-1-yl)bicyclo[1.1.1]pentan-1-amine

Mol.fmla $C_{10}H_{18}N_2$ MDL MFCD29037312
Mol.weight 166.27 CAS 1936444-74-4

EN300-2515954

7-methoxy-4-methylquinolin-2-amine

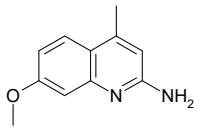

Mol.fmla $C_{11}H_{12}N_2O$ MDL MFCD00709900
Mol.weight 188.23 CAS

EN300-2676628

6-[3-(2-aminoethyl)imidazo[2,1-b][1,3]thiazol-6-yl]-2,4-dimethyl-3,4-dihydro-2H-1,4-benzoxazin-3-one

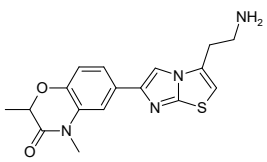

Mol.fmla $C_{17}H_{18}N_4O_2S$ MDL
Mol.weight 342.42 CAS 1082601-92-0

EN300-6494939

2-amino-4-methylquinolin-7-ol

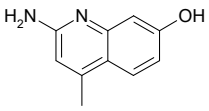

Mol.fmla $C_{10}H_{10}N_2O$ MDL
Mol.weight 174.20 CAS

EN300-6495335

1-cyclopropyl-1H-1,2,4-triazol-3-amine

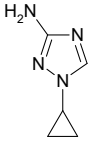

Mol.fmla $C_5H_8N_4$ MDL MFCD28654177
Mol.weight 124.15 CAS 1785627-17-9

EN300-246144

4-methoxy-3-phenylaniline

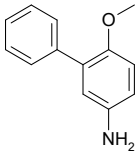

Mol.fmla $C_{13}H_{13}NO$ MDL MFCD03840721
Mol.weight 199.25 CAS 56970-26-4

EN300-255745

methyl 2-amino-3-(1-benzofuran-3-yl)propanoate hydrochloride

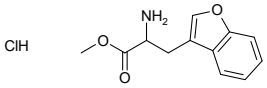

Mol.fmla $C_{12}H_{14}ClNO_3$ MDL
Mol.weight 255.70 CAS

EN300-378485

1-methyl-5-(trifluoromethyl)-1H-pyrazolo[4,3-b]pyridin-6-amine hydrochloride

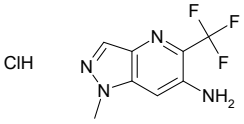

Mol.fmla $C_8H_8ClF_3N_4$ MDL
Mol.weight 252.63 CAS

EN300-6736644

1-phenyl-2-(trifluoromethyl)cyclopropan-1-amine hydrochloride

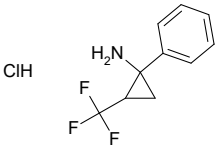

Mol.fmla $C_{10}H_{11}ClF_3N$ MDL
Mol.weight 237.65 CAS

EN300-6736656

2-(aminomethyl)-1,1-difluoro-3,3-dimethylbutane hydrochloride

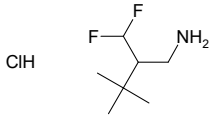

Mol.fmla $C_7H_{16}ClF_2N$ MDL
Mol.weight 187.66 CAS

EN300-6736660

5-[(1S)-1-aminoethyl]pyridin-2-ol dihydrochloride

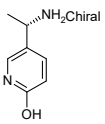

Mol.fmla $C_7H_{12}Cl_2N_2O$ MDL
Mol.weight 211.09 CAS

EN300-6736719

tert-butyl N-(1-aminoheptan-4-yl)carbamate

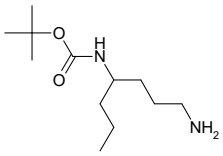

Mol.fmla $C_{12}H_{26}N_2O_2$ MDL
Mol.weight 230.35 CAS

EN300-6736747

rac-(3R,4S)-4-(1H-imidazol-1-yl)oxolan-3-amine

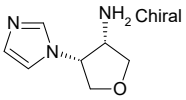

Mol.fmla $C_7H_{11}N_3O$ MDL
Mol.weight 153.19 CAS

EN300-6736890

methyl 1-(aminomethyl)cyclopent-3-ene-1-carboxylate hydrochloride

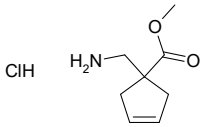

Mol.fmla $C_8H_{14}ClNO_2$ MDL
Mol.weight 191.66 CAS

EN300-6737936

N-(2-aminoethyl)-N-benzyl-5-fluoropyrimidin-2-amine

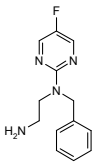

Mol.fmla $C_{13}H_{15}FN_4$ MDL MFCD27258344
Mol.weight 246.29 CAS

EN300-6737937

methyl 2-amino-3-(4-hydroxypyrimidin-2-yl)propanoate dihydrochloride

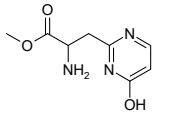

Mol.fmla $C_8H_{13}Cl_2N_3O_3$ MDL
Mol.weight 270.12 CAS

EN300-6738005

(3R)-3-amino-3-(pyridin-3-yl)propan-1-ol dihydrochloride

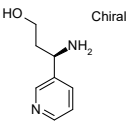

Mol.fmla $C_8H_{14}Cl_2N_2O$ MDL
Mol.weight 225.12 CAS

EN300-6738007

(2R)-3-amino-2-methoxypropan-1-ol hydrochloride

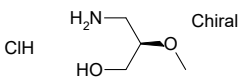

Mol.fmla $C_4H_{12}ClNO_2$ MDL
Mol.weight 141.60 CAS

EN300-6738022

1-(6-bromo-1H-indol-3-yl)-2-methylpropan-2-amine

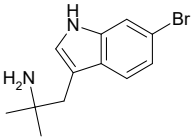

Mol.fmla $C_{12}H_{15}BrN_2$ MDL MFCD13189662
Mol.weight 267.17 CAS

EN300-6738048

rac-[(1R,2R,4R)-2-aminobicyclo[2.2.1]heptan-1-yl]methanol hydrochloride

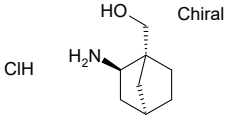

Mol.fmla $C_8H_{16}ClNO$ MDL
Mol.weight 177.68 CAS

EN300-6738172

methyl 2-amino-4-(4-methoxyphenyl)butanoate hydrochloride

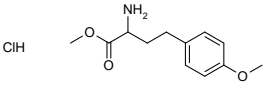

Mol.fmla $C_{12}H_{18}ClNO_3$ MDL
Mol.weight 259.74 CAS

EN300-6738179

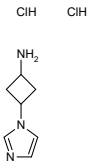

3-(1H-imidazol-1-yl)cyclobutan-1-amine dihydrochloride

Mol.fmla $C_7H_{13}Cl_2N_3$ MDL
Mol.weight 210.11 CAS

EN300-6738181

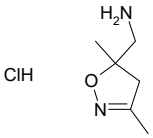

(3,5-dimethyl-4,5-dihydro-1,2-oxazol-5-yl)methanamine hydrochloride

Mol.fmla $C_6H_{13}ClN_2O$ MDL MFCD26959724
Mol.weight 164.64 CAS

EN300-6738183

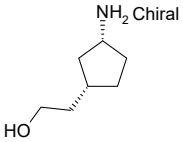

rac-2-[(1R,3S)-3-aminocyclopentyl]ethan-1-ol

Mol.fmla $C_7H_{15}NO$ MDL
Mol.weight 129.20 CAS 2160958-80-3

EN300-2912619

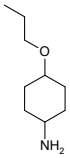

4-propoxycyclohexan-1-amine

Mol.fmla $C_9H_{19}NO$ MDL MFCD17220464
Mol.weight 157.26 CAS 4342-50-1

EN300-2941719

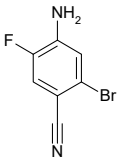

4-amino-2-bromo-5-fluorobenzonitrile

Mol.fmla $C_7H_4BrFN_2$ MDL MFCD29049281
Mol.weight 215.03 CAS 1850856-63-1

EN300-2990175

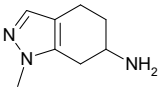

1-methyl-4,5,6,7-tetrahydro-1H-indazol-6-amine

Mol.fmla $C_8H_{13}N_3$ MDL MFCD29909801
Mol.weight 151.21 CAS 1481412-37-6

EN300-2995758

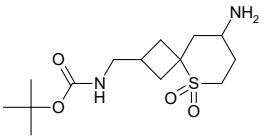

tert-butyl N-({8-amino-5,5-dioxo-5lambda6-thiaspiro[3.5]nonan-2-yl}methyl)carbamate

Mol.fmla $C_{14}H_{26}N_2O_4S$ MDL
Mol.weight 318.44 CAS

EN300-6496727

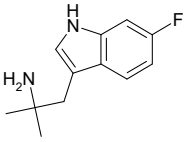

1-(6-fluoro-1H-indol-3-yl)-2-methylpropan-2-amine

Mol.fmla $C_{12}H_{15}FN_2$ MDL MFCD18800913
Mol.weight 206.27 CAS

EN300-6497638

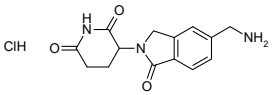

3-[5-(aminomethyl)-1-oxo-2,3-dihydro-1H-isoindol-2-yl]piperidine-2,6-dione hydrochloride

Mol.fmla $C_{14}H_{16}ClN_3O_3$ MDL
Mol.weight 309.75 CAS 1158264-69-7

EN300-6497897

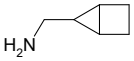

{bicyclo[2.1.0]pentan-5-yl}methanamine

Mol.fmla $C_6H_{11}N$ MDL
Mol.weight 97.16 CAS

EN300-6498296

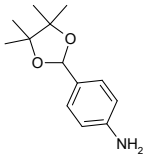

4-(4,4,5,5-tetramethyl-1,3-dioxolan-2-yl)aniline

Mol.fmla $C_{13}H_{19}NO_2$ MDL MFCD02625774
Mol.weight 221.30 CAS 405277-41-0

EN300-6738221

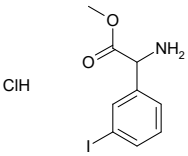

methyl 2-amino-2-(3-iodophenyl)acetate hydrochloride

Mol.fmla $C_9H_{11}ClINO_2$ MDL
Mol.weight 327.55 CAS

EN300-6738360

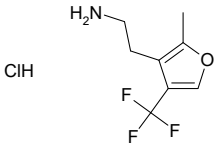

2-[2-methyl-4-(trifluoromethyl)furan-3-yl]ethan-1-amine hydrochloride

Mol.fmla $C_8H_{11}ClF_3NO$ MDL
Mol.weight 229.63 CAS

EN300-6738364

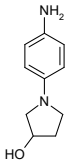

1-(4-aminophenyl)pyrrolidin-3-ol

Mol.fmla $C_{10}H_{14}N_2O$ MDL MFCD11848941
Mol.weight 178.24 CAS

EN300-3058132

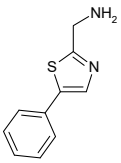

(5-phenyl-1,3-thiazol-2-yl)methanamine

Mol.fmla $C_{10}H_{10}N_2S$ MDL MFCD17251147
Mol.weight 190.27 CAS

EN300-3058172

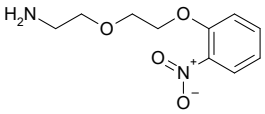

2-[2-(2-nitrophenoxy)ethoxy]ethan-1-amine

Mol.fmla $C_{10}H_{14}N_2O_4$ MDL MFCD29764367
Mol.weight 226.23 CAS 144587-71-3

EN300-6739296

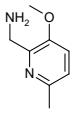

(3-methoxy-6-methylpyridin-2-yl)methanamine dihydrochloride

Mol.fmla $C_8H_{14}Cl_2N_2O$ MDL
Mol.weight 225.12 CAS

EN300-6739356

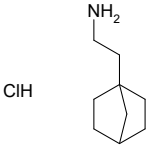

2-{bicyclo[2.2.1]heptan-1-yl}ethan-1-amine hydrochloride

Mol.fmla $C_9H_{18}ClN$ MDL
Mol.weight 175.70 CAS

EN300-6739359

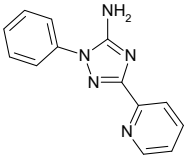

1-phenyl-3-(pyridin-2-yl)-1H-1,2,4-triazol-5-amine

Mol.fmla $C_{13}H_{11}N_5$ MDL
Mol.weight 237.27 CAS

EN300-6739393

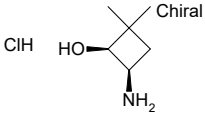

rac-(1R,4S)-4-amino-2,2-dimethylcyclobutan-1-ol hydrochloride

Mol.fmla $C_6H_{14}ClNO$ MDL
Mol.weight 151.64 CAS

EN300-6739497

2-(morpholin-4-yl)pyrimidin-5-amine

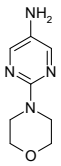

Mol.fmla $C_8H_{12}N_4O$ MDL MFCD10703512
Mol.weight 180.21 CAS

EN300-1225357

methyl (3R)-3-amino-3-(3-chlorophenyl)propanoate hydrochloride

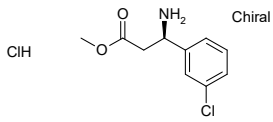

Mol.fmla $C_{10}H_{13}Cl_2NO_2$ MDL MFCD12911011
Mol.weight 250.13 CAS

EN300-6737779

1-(dimethoxy-1,2-thiazol-4-yl)ethan-1-amine hydrochloride

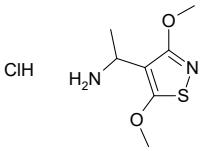

Mol.fmla $C_7H_{13}ClN_2O_2S$ MDL
Mol.weight 224.71 CAS

EN300-6737782

3-aminopropyl N-methylcarbamate hydrochloride

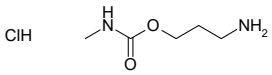

Mol.fmla $C_5H_{13}ClN_2O_2$ MDL
Mol.weight 168.62 CAS

EN300-6738031

2,5-difluoro-4-(trifluoromethyl)aniline hydrochloride

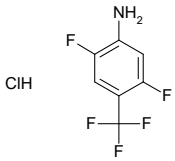

Mol.fmla $C_7H_5ClF_5N$ MDL
Mol.weight 233.57 CAS

EN300-6738062

methyl 2-amino-3-(2,5-dibromothiophen-3-yl)propanoate hydrochloride

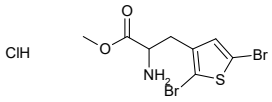

Mol.fmla $C_8H_{10}Br_2ClNO_2$ MDL
Mol.weight 379.50 CAS

EN300-6738186

ethyl 1-(2-aminoethyl)cyclobutane-1-carboxylate hydrochloride

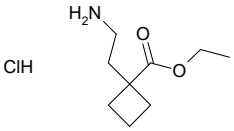

Mol.fmla $C_9H_{18}ClNO_2$ MDL
Mol.weight 207.70 CAS

EN300-6738188

methyl 4-(aminomethyl)-2-methylbenzoate hydrochloride

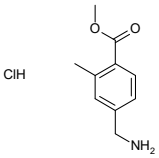

Mol.fmla $C_{10}H_{14}ClNO_2$ MDL
Mol.weight 215.68 CAS 1391358-24-9

EN300-6738191

ethyl 3-amino-5-methyl-1,2-oxazole-4-carboxylate

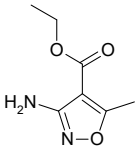

Mol.fmla $C_7H_{10}N_2O_3$ MDL MFCD20698241
Mol.weight 170.17 CAS

EN300-6738206

(2S)-1,1-difluoropropan-2-amine hydrochloride

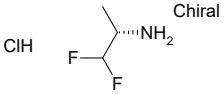

Mol.fmla $C_3H_8ClF_2N$ MDL
Mol.weight 131.55 CAS

EN300-6738224

hexahydro-1H-cyclopenta[c]furan-5-amine

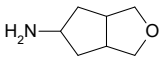

Mol.fmla $C_7H_{13}NO$ MDL MFCD30002554
Mol.weight 127.19 CAS 1361415-15-7

EN300-6498733

(1S,2R)-2-aminocyclohexan-1-ol hydrochloride

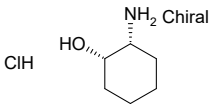

Mol.fmla $C_6H_{14}ClNO$ MDL MFCD11618003
Mol.weight 151.64 CAS 200352-28-9

EN300-6733499

1-(4-bromo-1H-indol-3-yl)-2-methylpropan-2-amine

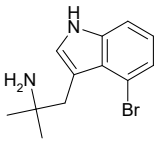

Mol.fmla $C_{12}H_{15}BrN_2$ MDL
Mol.weight 267.17 CAS

EN300-6733970

methyl 2-amino-4-(1H-pyrazol-4-yl)butanoate dihydrochloride

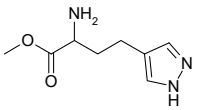

Mol.fmla $C_8H_{15}Cl_2N_3O_2$ MDL
Mol.weight 256.13 CAS

EN300-6734018

(adamantan-1-yl)(cyclopropyl)methanamine hydrochloride

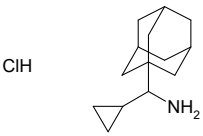

Mol.fmla $C_{14}H_{24}ClN$ MDL
Mol.weight 241.81 CAS

EN300-6734217

2-chloro-3-methoxy-6-nitroaniline

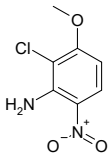

Mol.fmla $C_7H_7ClN_2O_3$ MDL MFCD25968588
Mol.weight 202.60 CAS

EN300-312521

(2-aminoethyl)(propan-2-yl)propylamine

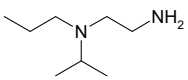

Mol.fmla $C_8H_{20}N_2$ MDL MFCD11626206
Mol.weight 144.26 CAS 14165-23-2

EN300-6739548

1-(1,2-thiazol-4-yl)ethan-1-amine dihydrochloride

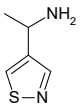

Mol.fmla $C_5H_{10}Cl_2N_2S$ MDL
Mol.weight 201.12 CAS

EN300-6739563

tert-butyl N-{7-aminospiro[3.5]nonan-2-yl}carbamate hydrochloride

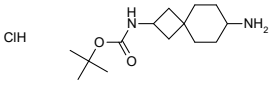

Mol.fmla $C_{14}H_{27}ClN_2O_2$ MDL
Mol.weight 290.84 CAS

EN300-6739568

3-bromo-5-(dimethylphosphoryl)aniline

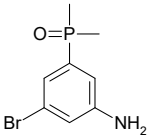

Mol.fmla $C_8H_{11}BrNOP$ MDL
Mol.weight 248.06 CAS

EN300-6739604

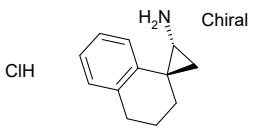

rac-(1R,3S)-3',4'-dihydro-2'H-spiro[cyclopropane-1,1'-naphthalene]-3-amine hydrochloride

Mol.fmla $C_{12}H_{16}ClN$ MDL
Mol.weight 209.72 CAS

EN300-6739624

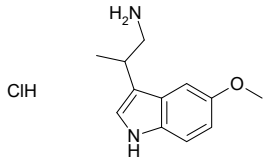

2-(5-methoxy-1H-indol-3-yl)propan-1-amine hydrochloride

Mol.fmla $C_{12}H_{17}ClN_2O$ MDL
Mol.weight 240.74 CAS 73726-65-5

EN300-6739695

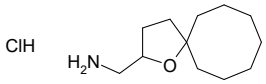

{1-oxaspiro[4.7]dodecan-2-yl}methanamine hydrochloride

Mol.fmla $C_{12}H_{24}ClNO$ MDL
Mol.weight 233.78 CAS

EN300-6739699

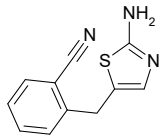

2-[(2-amino-1,3-thiazol-5-yl)methyl]benzonitrile hydrochloride

Mol.fmla $C_{11}H_{10}ClN_3S$ MDL
Mol.weight 251.74 CAS

EN300-6739703

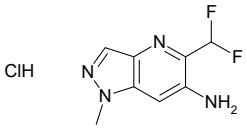

5-(difluoromethyl)-1-methyl-1H-pyrazolo[4,3-b]pyridin-6-amine hydrochloride

Mol.fmla $C_8H_9ClF_2N_4$ MDL
Mol.weight 234.64 CAS

EN300-6739706

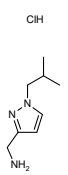

[1-(2-methylpropyl)-1H-pyrazol-3-yl]methanamine dihydrochloride

Mol.fmla $C_8H_{17}Cl_2N_3$ MDL
Mol.weight 226.15 CAS

EN300-6739709

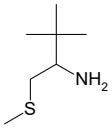

3,3-dimethyl-1-(methylsulfanyl)butan-2-amine

Mol.fmla $C_7H_{17}NS$ MDL MFCD13188155
Mol.weight 147.28 CAS 1216222-93-3

EN300-1251107

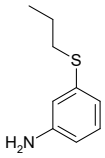

3-(propylsulfanyl)aniline

Mol.fmla $C_9H_{13}NS$ MDL MFCD12763448
Mol.weight 167.27 CAS 27122-81-2

EN300-1261267

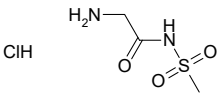

2-amino-N-methanesulfonylacetamide hydrochloride

Mol.fmla $C_3H_9ClN_2O_3S$ MDL MFCD31381102
Mol.weight 188.63 CAS

EN300-1264859

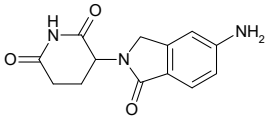

3-(5-amino-1-oxo-2,3-dihydro-1H-isoindol-2-yl)piperidine-2,6-dione

Mol.fmla $C_{13}H_{13}N_3O_3$ MDL
Mol.weight 259.27 CAS

EN300-1272845

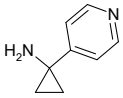

1-(pyridin-4-yl)cyclopropan-1-amine dihydrochloride

Mol.fmla $C_8H_{12}Cl_2N_2$ MDL MFCD09475520
Mol.weight 207.10 CAS 1228880-35-0

EN300-1605291

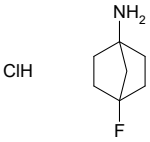

4-fluorobicyclo[2.2.1]heptan-1-amine hydrochloride

Mol.fmla $C_7H_{13}ClFN$ MDL MFCD28502790
Mol.weight 165.64 CAS

EN300-6738366

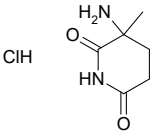

3-amino-3-methylpiperidine-2,6-dione hydrochloride

Mol.fmla $C_6H_{11}ClN_2O_2$ MDL MFCD28991925
Mol.weight 178.62 CAS

EN300-6738373

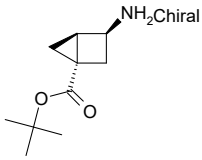

rac-tert-butyl (1R,3R,4S)-3-aminobicyclo[2.1.0]pentane-1-carboxylate

Mol.fmla $C_{10}H_{17}NO_2$ MDL
Mol.weight 183.25 CAS

EN300-6738446

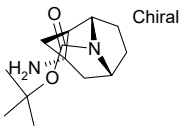

rac-tert-butyl (1R,2R,4R,6S)-4-amino-9-azatricyclo[4.2.1.0,2,4]nonane-9-carboxylate

Mol.fmla $C_{13}H_{22}N_2O_2$ MDL
Mol.weight 238.33 CAS

EN300-6738471

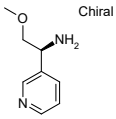

(1S)-2-methoxy-1-(pyridin-3-yl)ethan-1-amine dihydrochloride

Mol.fmla $C_8H_{14}Cl_2N_2O$ MDL
Mol.weight 225.12 CAS

EN300-6738486

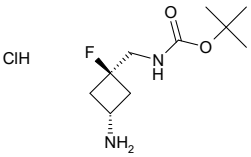

tert-butyl N-{[(1r,3r)-3-amino-1-fluorocyclobutyl]methyl}carbamate hydrochloride

Mol.fmla $C_{10}H_{20}ClFN_2O_2$ MDL
Mol.weight 254.73 CAS

EN300-6738522

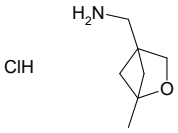

{1-methyl-2-oxabicyclo[2.1.1]hexan-4-yl}methanamine hydrochloride

Mol.fmla $C_7H_{14}ClNO$ MDL
Mol.weight 163.65 CAS

EN300-6738528

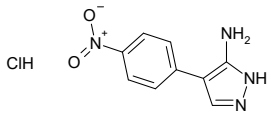

4-(4-nitrophenyl)-1H-pyrazol-5-amine hydrochloride

Mol.fmla $C_9H_9ClN_4O_2$ MDL
Mol.weight 240.65 CAS

EN300-6738572

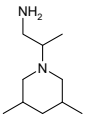

2-(3,5-dimethylpiperidin-1-yl)propan-1-amine dihydrochloride

Mol.fmla $C_{10}H_{24}Cl_2N_2$ MDL
Mol.weight 243.22 CAS

EN300-6738598

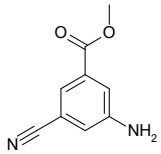

methyl 3-amino-5-cyanobenzoate

Mol.fmla $C_9H_8N_2O_2$ MDL MFCD08060133
Mol.weight 176.18 CAS 199536-01-1

EN300-6738632

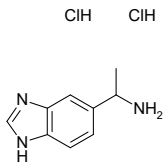

1-(1H-1,3-benzodiazol-5-yl)ethan-1-amine dihydrochloride

Mol.fmla $C_9H_{13}Cl_2N_3$ MDL
Mol.weight 234.13 CAS

EN300-6738658

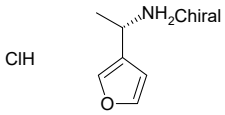

(1S)-1-(furan-3-yl)ethan-1-amine hydrochloride

Mol.fmla $C_6H_{10}ClNO$ MDL MFCD12760075
Mol.weight 147.61 CAS

EN300-6738660

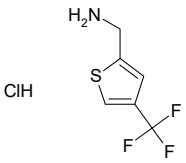

[4-(trifluoromethyl)thiophen-2-yl]methanamine hydrochloride

Mol.fmla $C_6H_7ClF_3NS$ MDL
Mol.weight 217.64 CAS

EN300-6738687

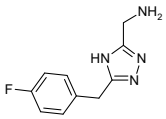

{5-[(4-fluorophenyl)methyl]-4H-1,2,4-triazol-3-yl}methanamine dihydrochloride

Mol.fmla $C_{10}H_{13}Cl_2FN_4$ MDL
Mol.weight 279.15 CAS

EN300-6738709

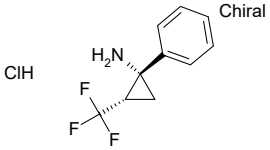

rac-(1R,2S)-1-phenyl-2-(trifluoromethyl)cyclopropan-1-amine hydrochloride

Mol.fmla $C_{10}H_{11}ClF_3N$ MDL
Mol.weight 237.65 CAS

EN300-6738757

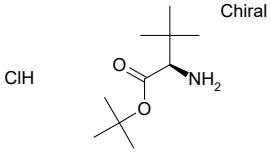

tert-butyl (2R)-2-amino-3,3-dimethylbutanoate hydrochloride

Mol.fmla $C_{10}H_{22}ClNO_2$ MDL
Mol.weight 223.75 CAS

EN300-6499746

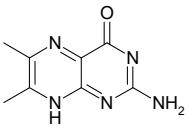

2-amino-6,7-dimethyl-4,8-dihydropteridin-4-one

Mol.fmla $C_8H_9N_5O$ MDL
Mol.weight 191.19 CAS 611-55-2

EN300-6734663

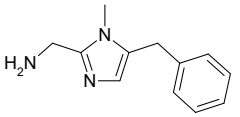

(5-benzyl-1-methyl-1H-imidazol-2-yl)methanamine

Mol.fmla $C_{12}H_{15}N_3$ MDL
Mol.weight 201.27 CAS

EN300-6734992

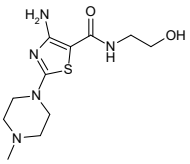

4-amino-N-(2-hydroxyethyl)-2-(4-methylpiperazin-1-yl)-1,3-thiazole-5-carboxamide

Mol.fmla $C_{11}H_{19}N_5O_2S$ MDL MFCD27849293
Mol.weight 285.37 CAS 1778239-30-7

EN300-6735238

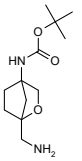

tert-butyl N-[1-(aminomethyl)-2-oxabicyclo[2.2.1]heptan-4-yl]carbamate

Mol.fmla $C_{12}H_{22}N_2O_3$ MDL
Mol.weight 242.32 CAS

EN300-6735272

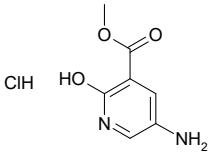

methyl 5-amino-2-hydroxypyridine-3-carboxylate hydrochloride

Mol.fmla $C_7H_9ClN_2O_3$ MDL
Mol.weight 204.61 CAS

EN300-6736648

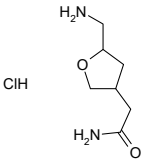

2-[5-(aminomethyl)oxolan-3-yl]acetamide hydrochloride

Mol.fmla $C_7H_{15}ClN_2O_2$ MDL
Mol.weight 194.66 CAS

EN300-6736649

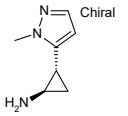

rac-(1R,2R)-2-(1-methyl-1H-pyrazol-5-yl)cyclopropan-1-amine dihydrochloride

Mol.fmla $C_7H_{13}Cl_2N_3$ MDL
Mol.weight 210.11 CAS

EN300-6736658

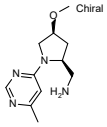

[(2S,4S)-4-methoxy-1-(6-methylpyrimidin-4-yl)pyrrolidin-2-yl]methanamine dihydrochloride

Mol.fmla $C_{11}H_{20}Cl_2N_4O$ MDL
Mol.weight 295.21 CAS

EN300-1270588

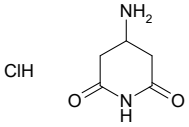

4-aminopiperidine-2,6-dione hydrochloride

Mol.fmla $C_5H_9ClN_2O_2$ MDL MFCD30719376
Mol.weight 164.59 CAS 1957235-82-3

EN300-1605058

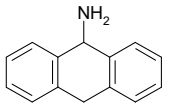

9,10-dihydroanthracen-9-amine hydrochloride

Mol.fmla $C_{14}H_{14}ClN$ MDL
Mol.weight 231.73 CAS

EN300-1606126

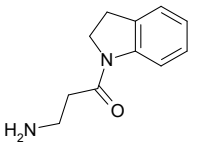

3-amino-1-(2,3-dihydro-1H-indol-1-yl)propan-1-one hydrochloride

Mol.fmla $C_{11}H_{15}ClN_2O$ MDL MFCD13562059
Mol.weight 226.71 CAS

EN300-6739867

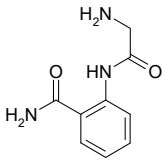

2-(2-aminoacetamido)benzamide hydrochloride

Mol.fmla $C_9H_{12}ClN_3O_2$ MDL
Mol.weight 229.67 CAS

EN300-6739869

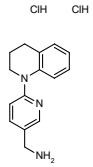

[6-(1,2,3,4-tetrahydroquinolin-1-yl)pyridin-3-yl]methanamine dihydrochloride

Mol.fmla $C_{15}H_{19}Cl_2N_3$ MDL
Mol.weight 312.24 CAS

EN300-6739873

EN300-3576500

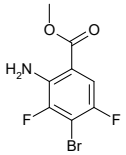

methyl 2-amino-4-bromo-3,5-difluorobenzoate

Mol.fmla $C_8H_6BrF_2NO_2$ MDL
Mol.weight 266.04 CAS

EN300-6738814

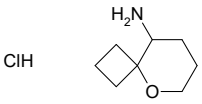

5-oxaspiro[3.5]nonan-9-amine hydrochloride

Mol.fmla $C_8H_{16}ClNO$ MDL
Mol.weight 177.68 CAS

EN300-6738837

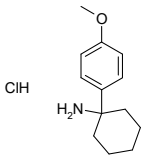

1-(4-methoxyphenyl)cyclohexan-1-amine hydrochloride

Mol.fmla $C_{13}H_{20}ClNO$ MDL MFCD20487790
Mol.weight 241.76 CAS

EN300-6738889

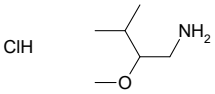

2-methoxy-3-methylbutan-1-amine hydrochloride

Mol.fmla $C_6H_{16}ClNO$ MDL MFCD28894769
Mol.weight 153.65 CAS

EN300-6738946

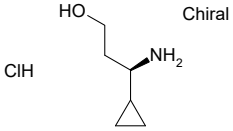

(3R)-3-amino-3-cyclopropylpropan-1-ol hydrochloride

Mol.fmla $C_6H_{14}ClNO$ MDL
Mol.weight 151.64 CAS

EN300-6738969

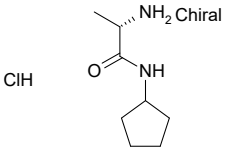

(2S)-2-amino-N-cyclopentylpropanamide hydrochloride

Mol.fmla $C_8H_{17}ClN_2O$ MDL
Mol.weight 192.69 CAS

EN300-6738986

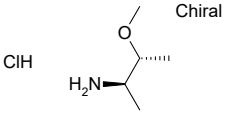

(2R,3R)-3-methoxybutan-2-amine hydrochloride

Mol.fmla $C_5H_{14}ClNO$ MDL
Mol.weight 139.63 CAS

EN300-6738989

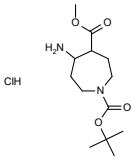

1-tert-butyl 4-methyl 5-aminoazepane-1,4-dicarboxylate hydrochloride

Mol.fmla $C_{13}H_{25}ClN_2O_4$ MDL
Mol.weight 308.81 CAS

EN300-6739127

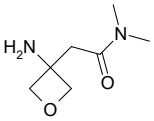

2-(3-aminooxetan-3-yl)-N,N-dimethylacetamide

Mol.fmla $C_7H_{14}N_2O_2$ MDL MFCD30340477
Mol.weight 158.20 CAS 1613238-80-4

EN300-6739165

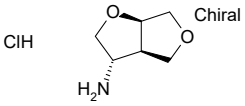

rac-(3R,3aS,6aS)-hexahydrofuro[2,3-c]furan-3-amine hydrochloride

Mol.fmla $C_6H_{12}ClNO_2$ MDL
Mol.weight 165.62 CAS

EN300-6739173

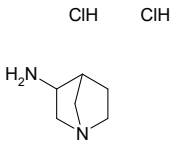

1-azabicyclo[2.2.1]heptan-3-amine dihydrochloride

Mol.fmla $C_6H_{14}Cl_2N_2$ MDL MFCD23131259
Mol.weight 185.10 CAS

EN300-6739177

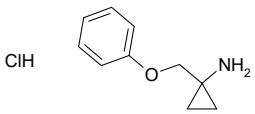

1-(phenoxymethyl)cyclopropan-1-amine hydrochloride

Mol.fmla $C_{10}H_{14}ClNO$ MDL MFCD07995732
Mol.weight 199.68 CAS 437985-09-6

EN300-6739180

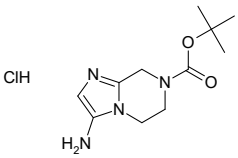

tert-butyl 3-amino-5H,6H,7H,8H-imidazo[1,2-a]pyrazine-7-carboxylate hydrochloride

Mol.fmla $C_{11}H_{19}ClN_4O_2$ MDL
Mol.weight 274.75 CAS

EN300-6739202

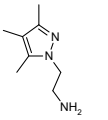

2-(trimethyl-1H-pyrazol-1-yl)ethan-1-amine dihydrochloride

Mol.fmla $C_8H_{17}Cl_2N_3$ MDL
Mol.weight 226.15 CAS

EN300-6503753

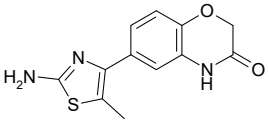

6-(2-amino-5-methyl-1,3-thiazol-4-yl)-3,4-dihydro-2H-1,4-benzoxazin-3-one

Mol.fmla $C_{12}H_{11}N_3O_2S$ MDL MFCD08568531
Mol.weight 261.30 CAS

EN300-6736680

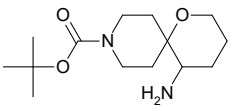

tert-butyl 5-amino-1-oxa-9-azaspiro[5.5]undecane-9-carboxylate

Mol.fmla $C_{14}H_{26}N_2O_3$ MDL MFCD22395522
Mol.weight 270.37 CAS 1822548-34-4

EN300-6736703

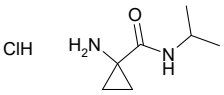

1-amino-N-(propan-2-yl)cyclopropane-1-carboxamide hydrochloride

Mol.fmla $C_7H_{15}ClN_2O$ MDL
Mol.weight 178.66 CAS

EN300-6736721

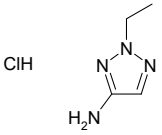

2-ethyl-2H-1,2,3-triazol-4-amine hydrochloride

Mol.fmla $C_4H_9ClN_4$ MDL MFCD13186135
Mol.weight 148.60 CAS 1303994-03-7

EN300-6736949

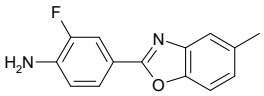

2-fluoro-4-(5-methyl-1,3-benzoxazol-2-yl)aniline

Mol.fmla $C_{14}H_{11}FN_2O$ MDL MFCD18930438
Mol.weight 242.25 CAS 1496436-01-1

EN300-6738396

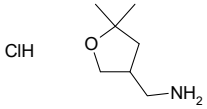

(5,5-dimethyloxolan-3-yl)methanamine hydrochloride

Mol.fmla $C_7H_{16}ClNO$ MDL
Mol.weight 165.66 CAS

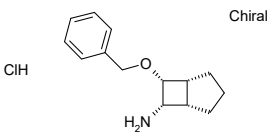

rac-(1R,5S,6S,7R)-7-(benzyloxy)bicyclo[3.2.0]heptan-6-amine hydrochloride

Mol.fmla $C_{14}H_{20}ClNO$ MDL
Mol.weight 253.77 CAS

EN300-6738413

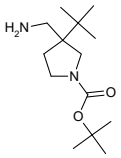

tert-butyl 3-(aminomethyl)-3-tert-butylpyrrolidine-1-carboxylate

Mol.fmla $C_{14}H_{28}N_2O_2$ MDL
Mol.weight 256.39 CAS

EN300-6738422

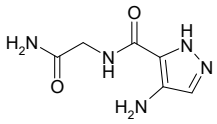

2-[(4-amino-1H-pyrazol-5-yl)formamido]acetamide

Mol.fmla $C_6H_9N_5O_2$ MDL
Mol.weight 183.17 CAS

EN300-3711997

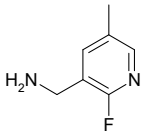

(2-fluoro-5-methylpyridin-3-yl)methanamine

Mol.fmla $C_7H_9FN_2$ MDL MFCD11977446
Mol.weight 140.16 CAS

EN300-4264866

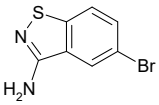

5-bromo-1,2-benzothiazol-3-amine

Mol.fmla $C_7H_5BrN_2S$ MDL MFCD11847097
Mol.weight 229.10 CAS

EN300-4267015

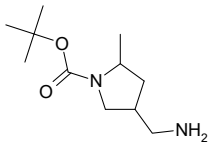

tert-butyl 4-(aminomethyl)-2-methylpyrrolidine-1-carboxylate

Mol.fmla $C_{11}H_{22}N_2O_2$ MDL MFCD24857093
Mol.weight 214.31 CAS

EN300-2893629

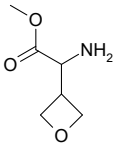

methyl 2-amino-2-(oxetan-3-yl)acetate

Mol.fmla $C_6H_{11}NO_3$ MDL MFCD14586433
Mol.weight 145.16 CAS

EN300-2935443

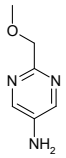

2-(methoxymethyl)pyrimidin-5-amine

Mol.fmla $C_6H_9N_3O$ MDL MFCD14690988
Mol.weight 139.16 CAS

EN300-2958058

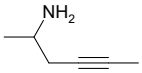

hex-4-yn-2-amine

Mol.fmla $C_6H_{11}N$ MDL MFCD16706306
Mol.weight 97.16 CAS 1249315-57-8

EN300-2962549

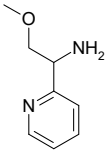

2-methoxy-1-(pyridin-2-yl)ethan-1-amine

Mol.fmla $C_8H_{12}N_2O$ MDL MFCD09971205
Mol.weight 152.20 CAS 1177274-07-5

EN300-2995369

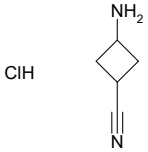

3-aminocyclobutane-1-carbonitrile hydrochloride

Mol.fmla $C_5H_9ClN_2$ MDL MFCD26959098
Mol.weight 132.59 CAS

EN300-6739313

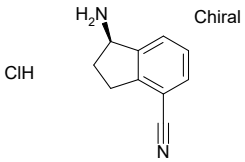

(1R)-1-amino-2,3-dihydro-1H-indene-4-carbonitrile hydrochloride

Mol.fmla $C_{10}H_{11}ClN_2$ MDL MFCD16295016
Mol.weight 194.67 CAS

EN300-6739364

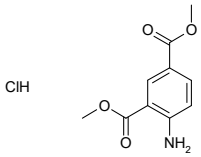

1,3-dimethyl 4-aminobenzene-1,3-dicarboxylate hydrochloride

Mol.fmla $C_{10}H_{12}ClNO_4$ MDL
Mol.weight 245.66 CAS

EN300-6739412

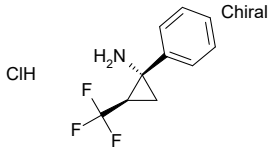

rac-(1R,2R)-1-phenyl-2-(trifluoromethyl)cyclopropan-1-amine hydrochloride

Mol.fmla $C_{10}H_{11}ClF_3N$ MDL
Mol.weight 237.67 CAS

EN300-6739598

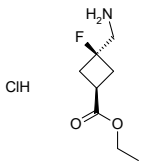

ethyl (1s,3s)-3-(aminomethyl)-3-fluorocyclobutane-1-carboxylate hydrochloride

Mol.fmla $C_8H_{15}ClFNO_2$ MDL
Mol.weight 211.67 CAS

EN300-6739779

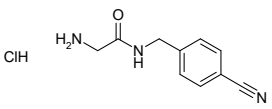

2-amino-N-[(4-cyanophenyl)methyl]acetamide hydrochloride

Mol.fmla $C_{10}H_{12}ClN_3O$ MDL
Mol.weight 225.68 CAS

EN300-6739866

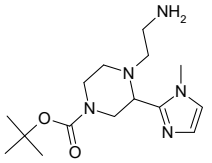

tert-butyl 4-(2-aminoethyl)-3-(1-methyl-1H-imidazol-2-yl)piperazine-1-carboxylate

Mol.fmla $C_{15}H_{27}N_5O_2$ MDL
Mol.weight 309.41 CAS

EN300-6737106

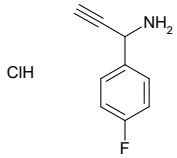

1-(4-fluorophenyl)prop-2-yn-1-amine hydrochloride

Mol.fmla C_9H_9ClFN MDL
Mol.weight 185.63 CAS

EN300-6738442

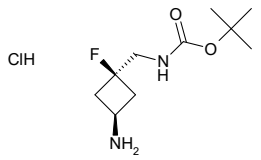

tert-butyl N-{[(1s,3s)-3-amino-1-fluorocyclobutyl]methyl}carbamate hydrochloride

Mol.fmla $C_{10}H_{20}ClFN_2O_2$ MDL
Mol.weight 254.73 CAS

EN300-6738512

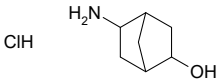

5-aminobicyclo[2.2.1]heptan-2-ol hydrochloride

Mol.fmla $C_7H_{14}ClNO$ MDL MFCD29060191
Mol.weight 163.65 CAS

EN300-6738567

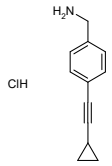

[4-(2-cyclopropylethynyl)phenyl]methanamine hydrochloride

Mol.fmla $C_{12}H_{14}ClN$ MDL
Mol.weight 207.71 CAS

EN300-6738580

{spiro[bicyclo[2.2.1]heptane-2,1'-cyclobutane]-3'-yl}methanamine hydrochloride

Mol.fmla $C_{11}H_{20}ClN$ MDL
Mol.weight 201.74 CAS

EN300-6738584

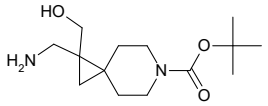

tert-butyl 1-(aminomethyl)-1-(hydroxymethyl)-6-azaspiro[2.5]octane-6-carboxylate

Mol.fmla $C_{14}H_{26}N_2O_3$ MDL MFCD28537771
Mol.weight 270.37 CAS

EN300-6738612

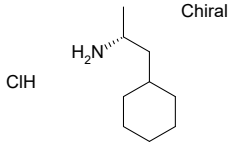

(2R)-1-cyclohexylpropan-2-amine hydrochloride

Mol.fmla $C_9H_{20}ClN$ MDL
Mol.weight 177.72 CAS

EN300-6739948

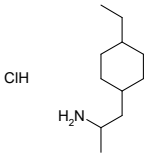

1-(4-ethylcyclohexyl)propan-2-amine hydrochloride

Mol.fmla $C_{11}H_{24}ClN$ MDL
Mol.weight 205.77 CAS

EN300-6739950

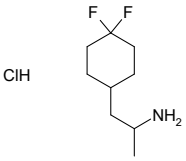

1-(4,4-difluorocyclohexyl)propan-2-amine hydrochloride

Mol.fmla $C_9H_{18}ClF_2N$ MDL
Mol.weight 213.70 CAS

EN300-6739951

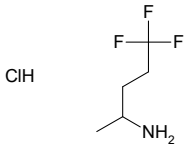

5,5,5-trifluoropentan-2-amine hydrochloride

Mol.fmla $C_5H_{11}ClF_3N$ MDL MFCD27921107
Mol.weight 177.60 CAS

EN300-6739980

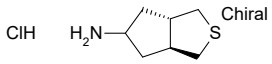

rac-(3aR,6aR)-hexahydro-1H-cyclopenta[c]thiophen-5-amine hydrochloride

Mol.fmla $C_7H_{14}ClNS$ MDL
Mol.weight 179.71 CAS

EN300-6739982

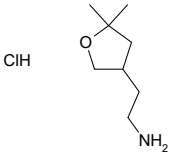

2-(5,5-dimethyloxolan-3-yl)ethan-1-amine hydrochloride

Mol.fmla $C_8H_{18}ClNO$ MDL
Mol.weight 179.69 CAS

EN300-6739987

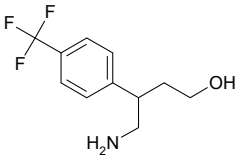

4-amino-3-[4-(trifluoromethyl)phenyl]butan-1-ol

Mol.fmla $C_{11}H_{14}F_3NO$ MDL MFCD18074289
Mol.weight 233.24 CAS 1468899-79-7

EN300-6740024

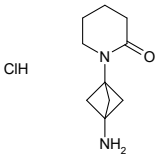

1-{3-aminobicyclo[1.1.1]pentan-1-yl}piperidin-2-one hydrochloride

Mol.fmla $C_{10}H_{17}ClN_2O$ MDL
Mol.weight 216.71 CAS

EN300-6740029

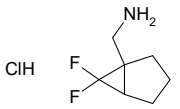

{6,6-difluorobicyclo[3.1.0]hexan-1-yl}methanamine hydrochloride

Mol.fmla $C_7H_{12}ClF_2N$ MDL
Mol.weight 183.63 CAS

EN300-6740035

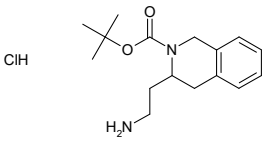

tert-butyl 3-(2-aminoethyl)-1,2,3,4-tetrahydroisoquinoline-2-carboxylate hydrochloride

Mol.fmla $C_{16}H_{25}ClN_2O_2$ MDL
Mol.weight 312.84 CAS

EN300-6740043

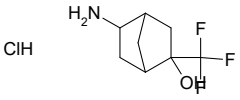

5-amino-2-(trifluoromethyl)bicyclo[2.2.1]heptan-2-ol hydrochloride

Mol.fmla $C_8H_{13}ClF_3NO$ MDL
Mol.weight 231.65 CAS

EN300-6740064

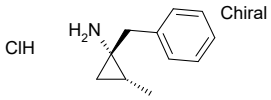

rac-(1R,2R)-1-benzyl-2-methylcyclopropan-1-amine hydrochloride

Mol.fmla $C_{11}H_{16}ClN$ MDL
Mol.weight 197.71 CAS

EN300-6740085

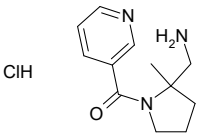

[2-methyl-1-(pyridine-3-carbonyl)pyrrolidin-2-yl]methanamine hydrochloride

Mol.fmla $C_{12}H_{18}ClN_3O$ MDL
Mol.weight 255.75 CAS

EN300-6740133

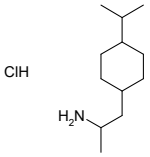

1-[4-(propan-2-yl)cyclohexyl]propan-2-amine hydrochloride

Mol.fmla $C_{12}H_{26}ClN$ MDL
Mol.weight 219.80 CAS

EN300-6739949

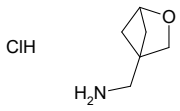

{2-oxabicyclo[2.1.1]hexan-4-yl}methanamine hydrochloride

Mol.fmla $C_6H_{12}ClNO$ MDL
Mol.weight 149.62 CAS

EN300-6739968

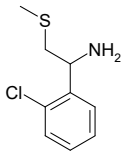

1-(2-chlorophenyl)-2-(methylsulfanyl)ethan-1-amine

Mol.fmla $C_9H_{12}ClNS$ MDL MFCD16850238
Mol.weight 201.72 CAS 1245697-73-7

EN300-6740026

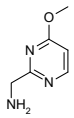

(4-methoxypyrimidin-2-yl)methanamine dihydrochloride

Mol.fmla $C_6H_{11}Cl_2N_3O$ MDL MFCD29037451
Mol.weight 212.08 CAS

EN300-6740030

(2-aminoethyl)(sulfamoyl)amine hydrochloride

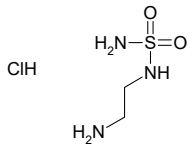

Mol.fmla $C_2H_{10}ClN_3O_2S$ MDL
Mol.weight 175.64 CAS

EN300-6740040

2-amino-3,3-difluoro-2-methylpropan-1-ol hydrochloride

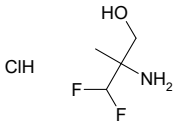

Mol.fmla $C_4H_{10}ClF_2NO$ MDL
Mol.weight 161.58 CAS

EN300-6740041

methyl 5-amino-1,3-benzothiazole-2-carboxylate

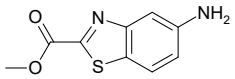

Mol.fmla $C_9H_8N_2O_2S$ MDL MFCD26680722
Mol.weight 208.24 CAS 1514255-90-3

EN300-6740156

6-amino-1-({[(tert-butoxy)carbonyl]amino}amino)-2,2-dimethylhexan-1-one

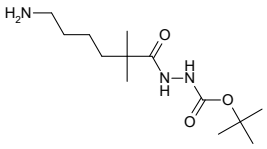

Mol.fmla $C_{13}H_{27}N_3O_3$ MDL MFCD29037696
Mol.weight 273.38 CAS

EN300-6740252

2-(2,4-difluorophenyl)-1-(1-methyl-1H-pyrazol-4-yl)ethan-1-amine

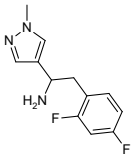

Mol.fmla $C_{12}H_{13}F_2N_3$ MDL MFCD21413364
Mol.weight 237.25 CAS 1462345-69-2

EN300-6740316

[5-(5-fluoropyridin-2-yl)-1,2-oxazol-3-yl]methanamine hydrochloride

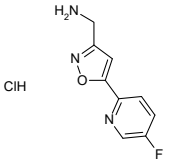

Mol.fmla $C_9H_9ClFN_3O$ MDL
Mol.weight 229.64 CAS

EN300-6738645

methyl 2-(aminomethyl)oxolane-2-carboxylate hydrochloride

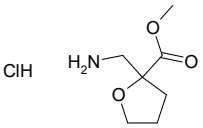

Mol.fmla $C_7H_{14}ClNO_3$ MDL
Mol.weight 195.65 CAS

EN300-6738657

(1R)-1-(furan-3-yl)ethan-1-amine hydrochloride

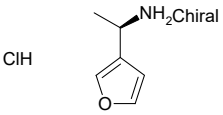

Mol.fmla $C_6H_{10}ClNO$ MDL MFCD12760074
Mol.weight 147.61 CAS

EN300-6738659

2-[(4-phenylpiperazin-1-yl)sulfonyl]propan-1-amine dihydrochloride

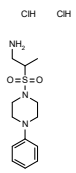

Mol.fmla $C_{13}H_{23}Cl_2N_3O_2$ MDL
Mol.weight 356.32 CAS

EN300-6740182

5-amino-N-cyclopropyl-2-methylbenzamide

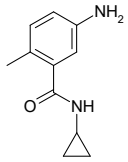

Mol.fmla $C_{11}H_{14}N_2O$ MDL MFCD14618169
Mol.weight 190.25 CAS 1249419-43-9

EN300-6740190

tert-butyl N-[(1s,3s)-3-(aminomethyl)-3-fluorocyclobutyl]carbamate

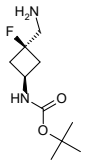

Mol.fmla $C_{10}H_{19}FN_2O_2$ MDL
Mol.weight 218.27 CAS

EN300-6740297

2-amino-5-chloro-4-(trifluoromethyl)phenol

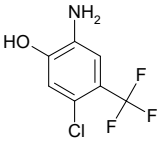

Mol.fmla $C_7H_5ClF_3NO$ MDL MFCD24646160
Mol.weight 211.57 CAS 117338-13-3

EN300-6740314

tert-butyl 2-(aminomethyl)-4,4-difluoropyrrolidine-1-carboxylate

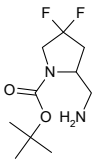

Mol.fmla $C_{10}H_{18}F_2N_2O_2$ MDL
Mol.weight 236.26 CAS 1822795-60-7

EN300-4769860

tert-butyl N-(5-aminopentan-2-yl)carbamate

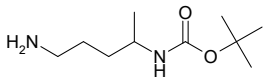

Mol.fmla $C_{10}H_{22}N_2O_2$ MDL MFCD23869577
Mol.weight 202.30 CAS

EN300-5177185

5-silaspiro[4.5]decan-8-amine hydrochloride

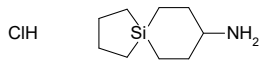

Mol.fmla $C_9H_{20}ClNSi$ MDL MFCD24644651
Mol.weight 205.81 CAS 1330166-69-2

EN300-6740317

1-cyclopropylcyclopentan-1-amine hydrochloride

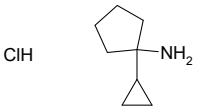

Mol.fmla $C_8H_{16}ClN$ MDL MFCD28894552
Mol.weight 161.68 CAS

EN300-6740321

{3-[(dimethylamino)methyl]-4-fluorophenyl}methanamine dihydrochloride

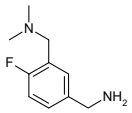

Mol.fmla $C_{10}H_{17}Cl_2FN_2$ MDL
Mol.weight 255.16 CAS

EN300-6740336

{1-[(dimethylamino)methyl]cyclopropyl}methanamine dihydrochloride

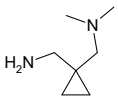

Mol.fmla $C_7H_{18}Cl_2N_2$ MDL MFCD28894736
Mol.weight 201.14 CAS

EN300-6740348

2-(1,2-oxazol-5-yl)ethan-1-amine; trifluoroacetic acid

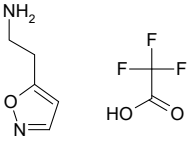

Mol.fmla $C_7H_9F_3N_2O_3$ MDL
Mol.weight 226.16 CAS

EN300-6740351

7-aminonaphthalen-2-ol hydrochloride

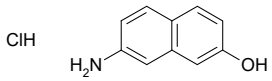

Mol.fmla $C_{10}H_{10}ClNO$ MDL MFCD01712258
Mol.weight 195.65 CAS

EN300-6740384

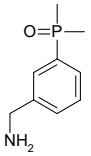

[3-(dimethylphosphoryl)phenyl]methanamine

Mol.fmla $C_9H_{14}NOP$ MDL
Mol.weight 183.19 CAS

EN300-6746589

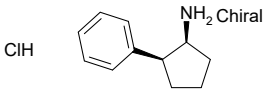

(1S,2S)-2-phenylcyclopentan-1-amine hydrochloride

Mol.fmla $C_{11}H_{16}ClN$ MDL
Mol.weight 197.71 CAS

EN300-6505082

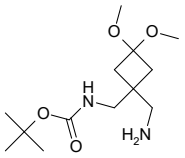

tert-butyl N-{[1-(aminomethyl)-3,3-dimethoxycyclobutyl]methyl}carbamate

Mol.fmla $C_{13}H_{26}N_2O_4$ MDL
Mol.weight 274.36 CAS

EN300-6512632

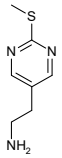

2-[2-(methylsulfanyl)pyrimidin-5-yl]ethan-1-amine

Mol.fmla $C_7H_{11}N_3S$ MDL MFCD10697323
Mol.weight 169.25 CAS 944905-65-1

EN300-6409001

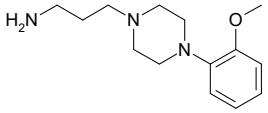

3-[4-(2-methoxyphenyl)piperazin-1-yl]propan-1-amine

Mol.fmla $C_{14}H_{23}N_3O$ MDL MFCD04107512
Mol.weight 249.36 CAS 20529-23-1

EN300-6730308

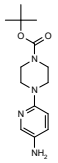

tert-butyl 4-(5-aminopyridin-2-yl)piperazine-1-carboxylate

Mol.fmla $C_{14}H_{22}N_4O_2$ MDL MFCD05864841
Mol.weight 278.36 CAS

EN300-60607

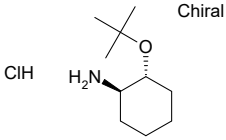

(1R,2R)-2-(tert-butoxy)cyclohexan-1-amine hydrochloride

Mol.fmla $C_{10}H_{22}ClNO$ MDL
Mol.weight 207.75 CAS

EN300-6735344

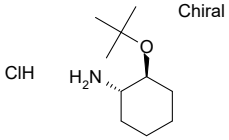

(1S,2S)-2-(tert-butoxy)cyclohexan-1-amine hydrochloride

Mol.fmla $C_{10}H_{22}ClNO$ MDL
Mol.weight 207.75 CAS

EN300-6735346

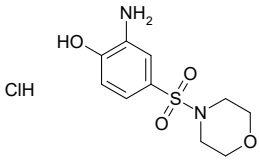

2-amino-4-(morpholine-4-sulfonyl)phenol hydrochloride

Mol.fmla $C_{10}H_{15}ClN_2O_4S$ MDL
Mol.weight 294.76 CAS

EN300-6735666

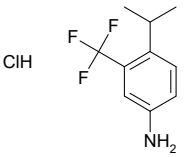

4-(propan-2-yl)-3-(trifluoromethyl)aniline hydrochloride

Mol.fmla $C_{10}H_{13}ClF_3N$ MDL
Mol.weight 239.67 CAS

EN300-6735784

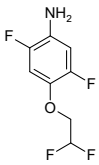

4-(2,2-difluoroethoxy)-2,5-difluoroaniline

Mol.fmla $C_8H_7F_4NO$ MDL MFCD18844209
Mol.weight 209.14 CAS 1342229-28-0

EN300-5385410

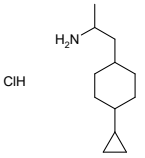

1-(4-cyclopropylcyclohexyl)propan-2-amine hydrochloride

Mol.fmla $C_{12}H_{24}ClN$ MDL
Mol.weight 217.78 CAS

EN300-6740345

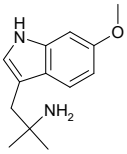

1-(6-methoxy-1H-indol-3-yl)-2-methylpropan-2-amine

Mol.fmla $C_{13}H_{18}N_2O$ MDL MFCD24571430
Mol.weight 218.30 CAS 15467-29-5

EN300-6497640

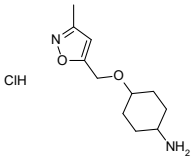

4-[(3-methyl-1,2-oxazol-5-yl)methoxy]cyclohexan-1-amine hydrochloride

Mol.fmla $C_{11}H_{19}ClN_2O_2$ MDL
Mol.weight 246.74 CAS

EN300-6735851

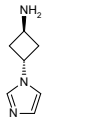

(1r,3r)-3-(1H-imidazol-1-yl)cyclobutan-1-amine dihydrochloride

Mol.fmla $C_7H_{13}Cl_2N_3$ MDL
Mol.weight 210.11 CAS

EN300-6735940

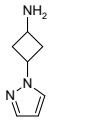

3-(1H-pyrazol-1-yl)cyclobutan-1-amine dihydrochloride

Mol.fmla $C_7H_{13}Cl_2N_3$ MDL
Mol.weight 210.11 CAS

EN300-6735946

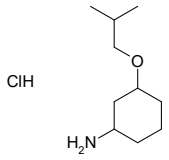

3-(2-methylpropoxy)cyclohexan-1-amine hydrochloride

Mol.fmla $C_{10}H_{22}ClNO$ MDL
Mol.weight 207.75 CAS

EN300-6735957

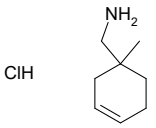

(1-methylcyclohex-3-en-1-yl)methanamine hydrochloride

Mol.fmla $C_8H_{16}ClN$ MDL
Mol.weight 161.68 CAS

EN300-6736015

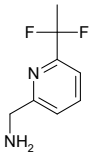

[6-(1,1-difluoroethyl)pyridin-2-yl]methanamine

Mol.fmla $C_8H_{10}F_2N_2$ MDL MFCD28553395
Mol.weight 172.18 CAS 1780830-33-2

EN300-6736065

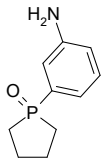

1-(3-aminophenyl)-1lambda5-phospholan-1-one

Mol.fmla $C_{10}H_{14}NOP$ MDL
Mol.weight 195.20 CAS

EN300-6481497

Secondary Amines

7-fluoro-1-methyl-1,2,3,4-tetrahydroisoquinoline

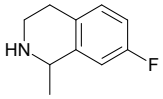

Mol.fmla $C_{10}H_{12}FN$ MDL MFCD16662803
Mol.weight 165.21 CAS 249624-75-7

EN300-75743

8a-methyl-octahydropyrrolo[1,2-a]pyrimidin-6-one

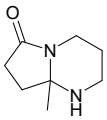

Mol.fmla $C_8H_{14}N_2O$ MDL MFCD06254775
Mol.weight 154.21 CAS

EN300-234976

3-[(pyrrolidin-3-yl)methyl]-1,3-oxazolidin-2-one

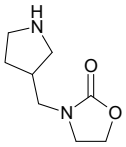

Mol.fmla $C_8H_{14}N_2O_2$ MDL MFCD16715073
Mol.weight 170.21 CAS 1247571-80-7

EN300-218589

rac-(1R,4R)-2-oxa-5-azabicyclo[2.2.1]heptane hydrochloride

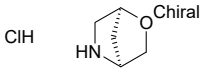

Mol.fmla $C_5H_{10}ClNO$ MDL
Mol.weight 135.59 CAS

EN300-395244

tert-butyl 4-[4-(methoxycarbonyl)pyrrolidin-3-yl]piperidine-1-carboxylate

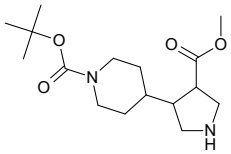

Mol.fmla $C_{16}H_{28}N_2O_4$ MDL
Mol.weight 312.41 CAS 2172181-24-5

EN300-1456145

3,3-difluoro-7-azaspiro[5.6]dodecane

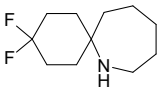

Mol.fmla $C_{11}H_{19}F_2N$ MDL
Mol.weight 203.28 CAS 2171956-98-0

EN300-1629123

2-(piperidin-2-yl)pyridine

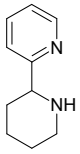

Mol.fmla $C_{10}H_{14}N_2$ MDL MFCD02663547
Mol.weight 162.24 CAS 15578-73-1

EN300-1726245

tert-butyl 4-(piperidin-2-yl)piperidine-1-carboxylate

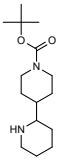

Mol.fmla $C_{15}H_{28}N_2O_2$ MDL MFCD17017062
Mol.weight 268.40 CAS

EN300-1878036

2-[(difluoromethoxy)methyl]piperidine

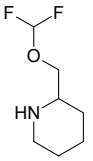

Mol.fmla $C_7H_{13}F_2NO$ MDL MFCD28012800
Mol.weight 165.18 CAS 1597236-28-6

EN300-6280883

(3R)-3-ethoxypyrrolidine hydrochloride

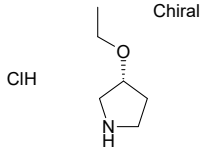

Mol.fmla $C_6H_{14}ClNO$ MDL MFCD11858548
Mol.weight 151.64 CAS

EN300-6512618

3,6-dibromo-9-[2-fluoro-3-(piperazin-1-yl)propyl]-9H-carbazole hydrochloride

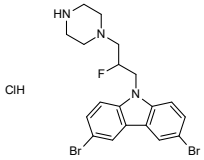

Mol.fmla $C_{19}H_{21}Br_2ClFN_3$ MDL
Mol.weight 505.66 CAS

EN300-6513111

8a-phenyl-octahydropyrrolo[1,2-a]pyrimidin-6-one

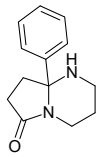

Mol.fmla $C_{13}H_{16}N_2O$ MDL MFCD10008691
Mol.weight 216.29 CAS

EN300-6526811

3-[(piperidin-4-yl)methyl]phenol hydrobromide

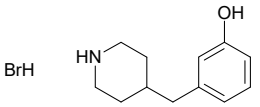

Mol.fmla $C_{12}H_{18}BrNO$ MDL
Mol.weight 272.19 CAS

EN300-6728965

2-(5-chloro-2-fluorophenyl)pyrrolidine hydrochloride

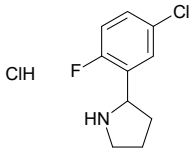

Mol.fmla $C_{10}H_{12}Cl_2FN$ MDL
Mol.weight 236.12 CAS

EN300-6730003

(4-methylazetidin-2-yl)methanol

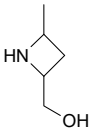

Mol.fmla $C_5H_{11}NO$ MDL
Mol.weight 101.15 CAS

EN300-1709410

2,3,4,5-tetrahydro-1,4-benzoxazepine-5-carboxamide

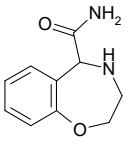

Mol.fmla $C_{10}H_{12}N_2O_2$ MDL MFCD28355478
Mol.weight 192.22 CAS 1910698-89-3

EN300-101908

(6E,15R)-15-methyl-2,14,17-triazadispiro[3.4.3^{9}.6^{4}]octadec-6-ene-13,18-dione; trifluoroacetic acid

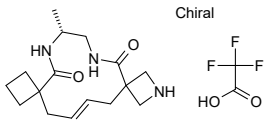

Mol.fmla $C_{18}H_{26}F_3N_3O_4$ MDL
Mol.weight 405.42 CAS

EN300-6733231

(4R,12E)-4-methyl-10,15-dioxa-3,6-diazaspiro[bicyclo[14.3.1]icosane-8,4'-piperidine]-1(19),12,16(20),17-tetraene-2,7-dione; trifluoroacetic acid

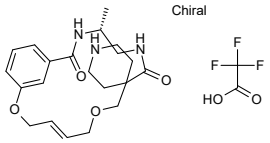

Mol.fmla $C_{23}H_{30}F_3N_3O_6$ MDL
Mol.weight 501.51 CAS

EN300-6733236

methyl 1,2,3,6-tetrahydropyridine-4-carboxylate hydrochloride

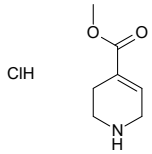

Mol.fmla $C_7H_{12}ClNO_2$ MDL MFCD23703517
Mol.weight 177.63 CAS

EN300-219882

ethyl 2-methyl-2H,4H,5H,6H,7H-pyrazolo[4,3-c]pyridine-3-carboxylate hydrochloride

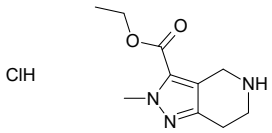

Mol.fmla $C_{10}H_{16}ClN_3O_2$ MDL MFCD28656860
Mol.weight 245.71 CAS

EN300-749107

9-azabicyclo[4.2.1]nonane-2,5-diol hydrochloride

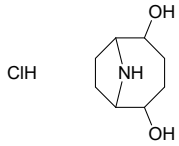

Mol.fmla $C_8H_{16}ClNO_2$ MDL
Mol.weight 193.68 CAS

EN300-6738887

(7R,15E)-11-tert-butyl-7-methyl-13-oxa-2,6,9-triaza spiro[3.13]heptadec-15-ene-5,10-dione; trifluoroacetic acid

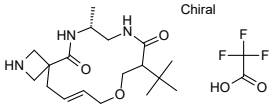

Mol.fmla $C_{20}H_{32}F_3N_3O_5$ MDL
Mol.weight 451.49 CAS

EN300-6735316

(8R,15E)-11-tert-butyl-8-methyl-13-oxa-2,6,9-triaza spiro[3.13]heptadec-15-ene-5,10-dione; trifluoroacetic acid

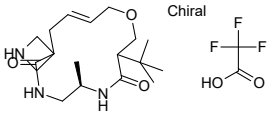

Mol.fmla $C_{20}H_{32}F_3N_3O_5$ MDL
Mol.weight 451.49 CAS

EN300-6735317

methyl 5-(piperidin-2-yl)-1,3-oxazole-4-carboxylate hydrochloride

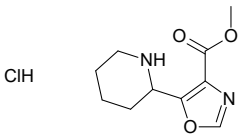

Mol.fmla $C_{10}H_{15}ClN_2O_3$ MDL
Mol.weight 246.70 CAS

EN300-6735782

(5-tert-butylpiperidin-2-yl)methanol

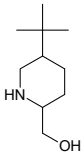

Mol.fmla $C_{10}H_{21}NO$ MDL
Mol.weight 171.28 CAS

EN300-6736218

(3S)-3-(hydroxymethyl)-1lambda6-thiomorpholine-1,1-dione hydrochloride

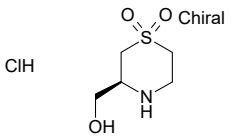

Mol.fmla $C_5H_{12}ClNO_3S$ MDL
Mol.weight 201.67 CAS 1286768-24-8

EN300-6736342

3-(3,3,3-trifluoropropyl)piperidine hydrochloride

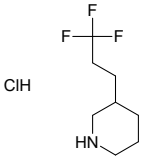

Mol.fmla $C_8H_{15}ClF_3N$ MDL MFCD28894499
Mol.weight 217.66 CAS

EN300-1215559

3,3-difluoroazepane hydrochloride

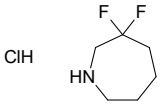

Mol.fmla $C_6H_{12}ClF_2N$ MDL MFCD27997460
Mol.weight 171.62 CAS

EN300-1215782

2-(piperidin-4-yl)pyridine dihydrochloride

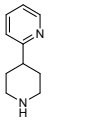

Mol.fmla $C_{10}H_{16}Cl_2N_2$ MDL MFCD14583122
Mol.weight 235.16 CAS

EN300-1222682

1-[(azetidin-3-yl)methyl]-1H-1,2,3-triazole dihydrochloride

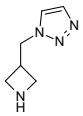

Mol.fmla $C_6H_{12}Cl_2N_4$ MDL MFCD30179821
Mol.weight 211.10 CAS 2098023-88-0

EN300-1228556

5-cyclopropyl-1,4-oxazepane hydrochloride

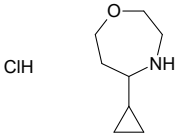

Mol.fmla $C_8H_{16}ClNO$ MDL
Mol.weight 177.68 CAS

EN300-6738890

4-(3,4-difluorophenyl)piperidin-4-ol hydrochloride

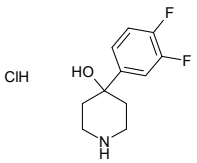

Mol.fmla $C_{11}H_{14}ClF_2NO$ MDL MFCD31560327
Mol.weight 249.69 CAS

EN300-6738898

tert-butyl N-[(6-methylpiperidin-3-yl)methyl]carbamate

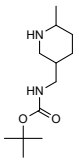

Mol.fmla $C_{12}H_{24}N_2O_2$ MDL MFCD17267969
Mol.weight 228.34 CAS

EN300-76330

2-(2-methyloxolan-2-yl)piperidine hydrochloride

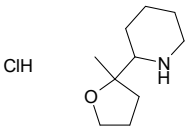

Mol.fmla $C_{10}H_{20}ClNO$ MDL
Mol.weight 205.73 CAS

EN300-6736135

7-bromo-2,3,4,5-tetrahydro-1H-3-benzazepine hydrochloride

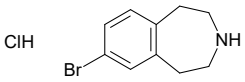

Mol.fmla $C_{10}H_{13}BrClN$ MDL
Mol.weight 262.58 CAS

EN300-6736145

methyl 6-methoxy-1,2,3,4-tetrahydroquinoline-2-carboxylate hydrochloride

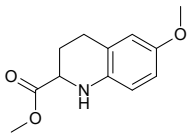

Mol.fmla $C_{12}H_{16}ClNO_3$ MDL MFCD09878831
Mol.weight 257.72 CAS

EN300-6736386

methyl 2-[2-(morpholin-2-yl)acetamido]butanoate hydrochloride

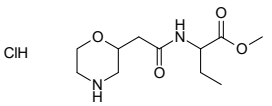

Mol.fmla $C_{11}H_{21}ClN_2O_4$ MDL
Mol.weight 280.75 CAS

EN300-6736458

tert-butyl N-{1-oxa-8-azaspiro[4.5]decan-3-yl}carbamate hydrochloride

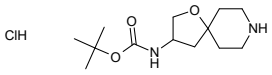

Mol.fmla $C_{13}H_{25}ClN_2O_3$ MDL
Mol.weight 292.81 CAS

EN300-6736513

ethyl 1,2,5,6-tetrahydropyridine-3-carboxylate hydrochloride

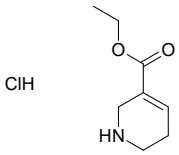

Mol.fmla $C_8H_{14}ClNO_2$ MDL MFCD01692008
Mol.weight 191.66 CAS

EN300-6736438

5-bromo-6-methoxy-1,2,3,4-tetrahydroquinoline

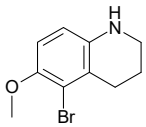

Mol.fmla $C_{10}H_{12}BrNO$ MDL
Mol.weight 242.12 CAS 1782852-31-6

EN300-6736484

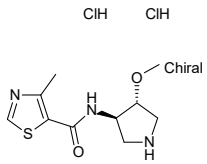

rac-N-[(3R,4R)-4-methoxypyrrolidin-3-yl]-4-methyl-1,3-thiazole-5-carboxamide dihydrochloride

Mol.fmla $C_{10}H_{17}Cl_2N_3O_2$ MDL
Mol.weight 314.24 CAS

EN300-6736528

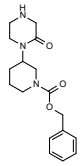

benzyl 3-(2-oxopiperazin-1-yl)piperidine-1-carboxylate

Mol.fmla $C_{17}H_{23}N_3O_3$ MDL
Mol.weight 317.39 CAS

EN300-6736561

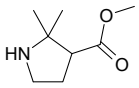

methyl 2,2-dimethylpyrrolidine-3-carboxylate hydrochloride

Mol.fmla $C_8H_{16}ClNO_2$ MDL
Mol.weight 193.68 CAS

EN300-6737784

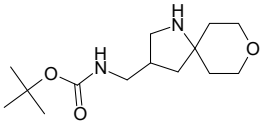

tert-butyl N-({8-oxa-1-azaspiro[4.5]decan-3-yl}methyl)carbamate

Mol.fmla $C_{14}H_{26}N_2O_3$ MDL
Mol.weight 270.37 CAS

EN300-6737792

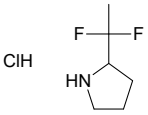

2-(1,1-difluoroethyl)pyrrolidine hydrochloride

Mol.fmla $C_6H_{12}ClF_2N$ MDL MFCD28540349
Mol.weight 171.62 CAS

EN300-6737798

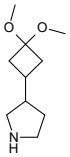

3-(3,3-dimethoxycyclobutyl)pyrrolidine

Mol.fmla $C_{10}H_{19}NO_2$ MDL
Mol.weight 185.27 CAS

EN300-6494579

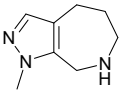

1-methyl-1H,4H,5H,6H,7H,8H-pyrazolo[3,4-c]azepine dihydrochloride

Mol.fmla $C_8H_{15}Cl_2N_3$ MDL
Mol.weight 224.13 CAS

EN300-6736643

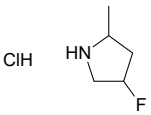

4-fluoro-2-methylpyrrolidine hydrochloride

Mol.fmla $C_5H_{11}ClFN$ MDL
Mol.weight 139.60 CAS

EN300-6737043

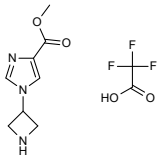

methyl 1-(azetidin-3-yl)-1H-imidazole-4-carboxylate; trifluoroacetic acid

Mol.fmla $C_{10}H_{12}F_3N_3O_4$ MDL
Mol.weight 295.22 CAS

EN300-6737048

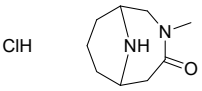

3-methyl-3,10-diazabicyclo[4.3.1]decan-4-one hydrochloride

Mol.fmla $C_9H_{17}ClN_2O$ MDL
Mol.weight 204.70 CAS

EN300-6737932

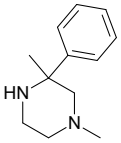

1,3-dimethyl-3-phenylpiperazine

Mol.fmla $C_{12}H_{18}N_2$ MDL MFCD20427331
Mol.weight 190.29 CAS 1482387-71-2

EN300-2704587

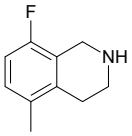

8-fluoro-5-methyl-1,2,3,4-tetrahydroisoquinoline

Mol.fmla $C_{10}H_{12}FN$ MDL MFCD28517612
Mol.weight 165.21 CAS 1697990-58-1

EN300-3009194

5-(trifluoromethyl)-2,3,4,5-tetrahydro-1,4-benzoxazepine

Mol.fmla $C_{10}H_{10}F_3NO$ MDL
Mol.weight 217.19 CAS

EN300-704038

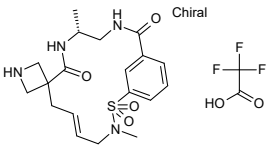

(5'E,11'R)-3',11'-dimethyl-2'lambda6-thia-3',10',13'-triazaspiro[azetidine-3,8'-bicyclo[13.3.1]nonadecane]-1'(18'),5',15'(19'),16'-tetraene-2',2',9',14'-tetrone; trifluoroacetic acid

Mol.fmla $C_{21}H_{27}F_3N_4O_6S$ MDL
Mol.weight 520.53 CAS

EN300-6733228

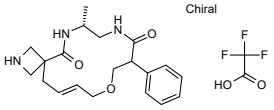

(7R,15E)-7-methyl-11-phenyl-13-oxa-2,6,9-triazaspiro[3.13]heptadec-15-ene-5,10-dione; trifluoroacetic acid

Mol.fmla $C_{22}H_{28}F_3N_3O_5$ MDL
Mol.weight 471.48 CAS

EN300-6733233

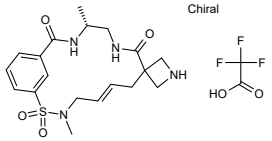

(5'E,12'R)-3',12'-dimethyl-2'lambda6-thia-3',10',13'-triazaspiro[azetidine-3,8'-bicyclo[13.3.1]nonadecane]-1'(19'),5',15',17'-tetraene-2',2',9',14'-tetrone; trifluoroacetic acid

Mol.fmla $C_{21}H_{27}F_3N_4O_6S$ MDL
Mol.weight 520.53 CAS

EN300-6733235

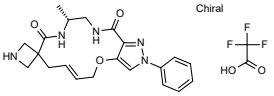

(12'R)-12'-methyl-2'-phenyl-5',8',10',11',12',13',14',15'-octahydro-2'H-spiro[azetidine-3,9'-pyrazolo[4,3-b]1-oxa-5,8-diazacyclotetradecane]-10',15'-dione; trifluoroacetic acid

Mol.fmla $C_{23}H_{26}F_3N_5O_5$ MDL
Mol.weight 509.49 CAS

EN300-6733243

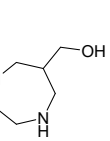

{4H,5H,6H,7H,8H-pyrazolo[1,5-a][1,4]diazepin-7-yl}methanol dihydrochloride

Mol.fmla $C_8H_{15}Cl_2N_3O$ MDL
Mol.weight 240.13 CAS

EN300-6739414

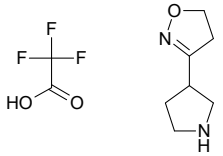

3-(pyrrolidin-3-yl)-4,5-dihydro-1,2-oxazole; trifluoroacetic acid

Mol.fmla $C_9H_{13}F_3N_2O_3$ MDL
Mol.weight 254.21 CAS

EN300-6739443

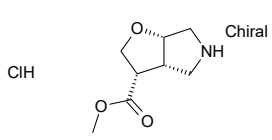

rac-methyl (3R,3aR,6aR)-hexahydro-2H-furo[2,3-c]pyrrole-3-carboxylate hydrochloride

Mol.fmla $C_8H_{14}ClNO_3$ MDL
Mol.weight 207.66 CAS

EN300-6739474

1,7-dimethyl-1,2,3,4-tetrahydroquinoxaline

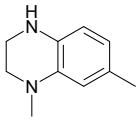

Mol.fmla $C_{10}H_{14}N_2$ MDL MFCD20690078
Mol.weight 162.24 CAS 912284-81-2

EN300-873063

(4-fluoropiperidin-4-yl)methanol hydrochloride

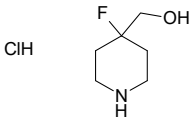

Mol.fmla $C_6H_{13}ClFNO$ MDL MFCD19105116
Mol.weight 169.63 CAS

EN300-1222441

9-azabicyclo[3.3.1]nonane-2,6-diol

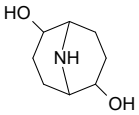

Mol.fmla $C_8H_{15}NO_2$ MDL MFCD20662404
Mol.weight 157.21 CAS

EN300-6738069

methyl 2-(5,5-dimethylpiperidin-2-yl)acetate hydrochloride

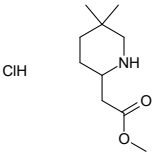

Mol.fmla $C_{10}H_{20}ClNO_2$ MDL
Mol.weight 221.73 CAS

EN300-6738361

(9'R)-9'-methyl-14'-(trifluoromethyl)-2',5',7',8',9',10',11',12'-octahydrospiro[azetidine-3,6'-[1,8,11]benzoxadiazacyclotetradecine]-7',12'-dione; trifluoroacetic acid

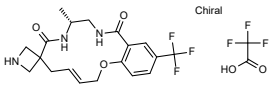

Mol.fmla $C_{21}H_{23}F_6N_3O_5$ MDL
Mol.weight 511.42 CAS

EN300-6733244

(9'R)-9'-methyl-2',5',7',8',9',10',11',12'-octahydrospiro[azetidine-3,6'-[1,8,11]benzoxadiazacyclotetradecine]-7',12'-dione; trifluoroacetic acid

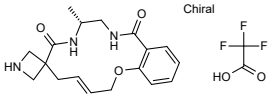

Mol.fmla $C_{20}H_{24}F_3N_3O_5$ MDL
Mol.weight 443.43 CAS

EN300-6733245

(10'R)-10'-methyl-14'-(trifluoromethyl)-2',5',7',8',9',10',11',12'-octahydrospiro[azetidine-3,6'-[1,8,11]benzoxadiazacyclotetradecine]-7',12'-dione; trifluoroacetic acid

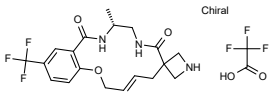

Mol.fmla $C_{21}H_{23}F_6N_3O_5$ MDL
Mol.weight 511.42 CAS

EN300-6733253

(4R)-4,15-dimethyl-10-oxa-16lambda6-thia-3,6,15-triazaspiro[bicyclo[15.3.1]henicosane-8,4'-piperidine]-1(20),12,17(21),18-tetraene-2,7,16,16-tetrone; trifluoroacetic acid

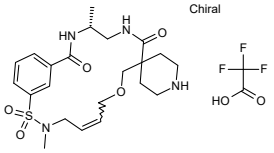

Mol.fmla $C_{24}H_{33}F_3N_4O_7S$ MDL
Mol.weight 578.61 CAS

EN300-6733326

3,3-dimethyl-1,3-azasilinane hydrochloride

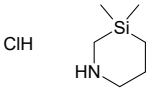

Mol.fmla $C_6H_{16}ClNSi$ MDL MFCD20684918
Mol.weight 165.74 CAS

EN300-6733354

rac-(3aR,6aS)-hexahydro-2H-spiro[cyclopenta[c]pyrrole-1,1'-cyclopropane] hydrochloride

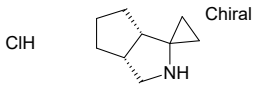

Mol.fmla $C_9H_{16}ClN$ MDL
Mol.weight 173.69 CAS

EN300-6739582

5-[(pyrrolidin-3-yloxy)methyl]-1,3-thiazole dihydrochloride

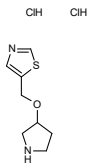

Mol.fmla $C_8H_{14}Cl_2N_2OS$ MDL
Mol.weight 257.18 CAS

EN300-6739595

2-cyclohexylmorpholine hydrochloride

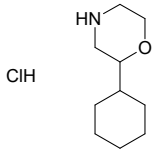

Mol.fmla $C_{10}H_{20}ClNO$ MDL MFCD09832004
Mol.weight 205.73 CAS

EN300-6739702

4-[(tert-butoxy)methyl]piperidine hydrochloride

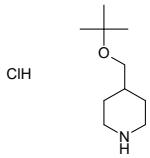

Mol.fmla $C_{10}H_{22}ClNO$ MDL
Mol.weight 207.75 CAS

EN300-6739760

methyl 5-(trifluoroacetamido)piperidine-3-carboxylate

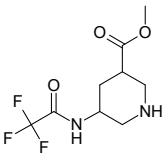

Mol.fmla $C_9H_{13}F_3N_2O_3$ MDL
Mol.weight 254.21 CAS

EN300-1655684

octahydro-1H-pyrido[1,2-a]piperazin-4-one

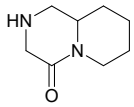

Mol.fmla $C_8H_{14}N_2O$ MDL MFCD09878611
Mol.weight 154.21 CAS 109814-50-8

EN300-1696144

ethyl 8,8-dioxo-8lambda6-thia-1-azaspiro[4.5]decane-4-carboxylate hydrochloride

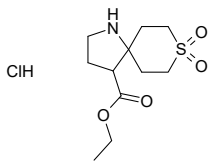

Mol.fmla $C_{11}H_{20}ClNO_4S$ MDL
Mol.weight 297.80 CAS

EN300-6738368

2-(2,6-dichlorophenyl)pyrrolidine hydrochloride

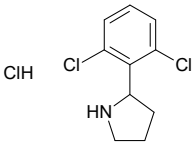

Mol.fmla $C_{10}H_{12}Cl_3N$ MDL
Mol.weight 252.57 CAS

EN300-6738436

1-oxa-8-azaspiro[4.5]dec-3-ene hydrochloride

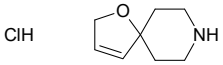

Mol.fmla $C_8H_{14}ClNO$ MDL
Mol.weight 175.66 CAS

EN300-6738515

3-methanesulfonyl-4H,5H,6H,7H-pyrazolo[1,5-a]pyrazine hydrochloride

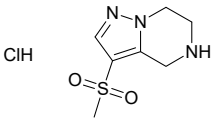

Mol.fmla $C_7H_{12}ClN_3O_2S$ MDL
Mol.weight 237.71 CAS

EN300-6738622

4-methyl-3-(5-methylpiperidin-3-yl)-4,5-dihydro-1H-1,2,4-triazol-5-one hydrochloride

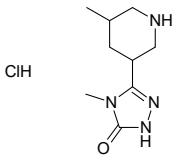

Mol.fmla $C_9H_{17}ClN_4O$ MDL
Mol.weight 232.72 CAS

EN300-6734437

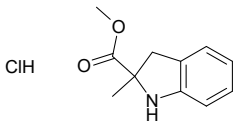

methyl 2-methyl-2,3-dihydro-1H-indole-2-carboxylate hydrochloride

Mol.fmla $C_{11}H_{14}ClNO_2$ MDL
Mol.weight 227.69 CAS

EN300-6734540

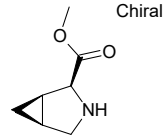

methyl (1R,2S,5S)-3-azabicyclo[3.1.0]hexane-2-carboxylate hydrochloride

Mol.fmla $C_7H_{12}ClNO_2$ MDL MFCD29037491
Mol.weight 177.63 CAS

EN300-6734970

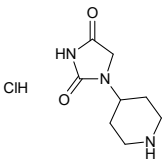

1-(piperidin-4-yl)imidazolidine-2,4-dione hydrochloride

Mol.fmla $C_8H_{14}ClN_3O_2$ MDL
Mol.weight 219.67 CAS

EN300-6736652

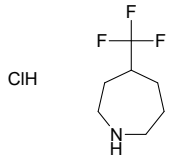

4-(trifluoromethyl)azepane hydrochloride

Mol.fmla $C_7H_{13}ClF_3N$ MDL
Mol.weight 203.64 CAS

EN300-6736657

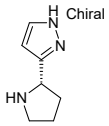

3-[(2S)-pyrrolidin-2-yl]-1H-pyrazole dihydrochloride

Mol.fmla $C_7H_{13}Cl_2N_3$ MDL
Mol.weight 210.11 CAS

EN300-6736661

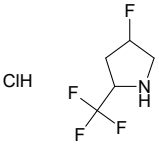

4-fluoro-2-(trifluoromethyl)pyrrolidine hydrochloride

Mol.fmla $C_5H_8ClF_4N$ MDL
Mol.weight 193.57 CAS

EN300-1440030

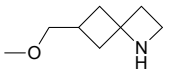

6-(methoxymethyl)-1-azaspiro[3.3]heptane

Mol.fmla $C_8H_{15}NO$ MDL
Mol.weight 141.21 CAS

EN300-1722803

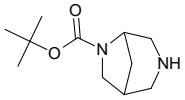

tert-butyl 3,6-diazabicyclo[3.2.1]octane-6-carboxylate hydrochloride

Mol.fmla $C_{11}H_{21}ClN_2O_2$ MDL MFCD27976572
Mol.weight 248.76 CAS

EN300-6738810

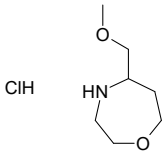

5-(methoxymethyl)-1,4-oxazepane hydrochloride

Mol.fmla $C_7H_{16}ClNO_2$ MDL
Mol.weight 181.66 CAS

EN300-6738811

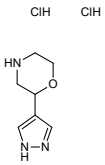

2-(1H-pyrazol-4-yl)morpholine dihydrochloride

Mol.fmla $C_7H_{13}Cl_2N_3O$ MDL
Mol.weight 226.11 CAS

EN300-6738813

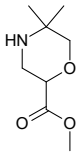

methyl 5,5-dimethylmorpholine-2-carboxylate

Mol.fmla $C_8H_{15}NO_3$ MDL
Mol.weight 173.21 CAS 1782530-82-8

EN300-6738925

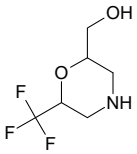

[6-(trifluoromethyl)morpholin-2-yl]methanol

Mol.fmla $C_6H_{10}F_3NO_2$ MDL
Mol.weight 185.15 CAS

EN300-6738956

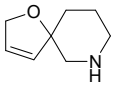

1-oxa-7-azaspiro[4.5]dec-3-ene hydrochloride

Mol.fmla $C_8H_{14}ClNO$ MDL
Mol.weight 175.66 CAS

EN300-6739112

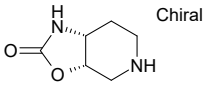

rac-(3aR,7aS)-octahydro-[1,3]oxazolo[5,4-c]pyridin-2-one hydrochloride

Mol.fmla $C_6H_{11}ClN_2O_2$ MDL
Mol.weight 178.62 CAS

EN300-6739162

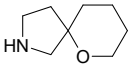

6-oxa-2-azaspiro[4.5]decane hydrochloride

Mol.fmla $C_8H_{16}ClNO$ MDL MFCD28894400
Mol.weight 177.68 CAS

EN300-6739219

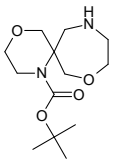

tert-butyl 4,8-dioxa-1,11-diazaspiro[5.6]dodecane-1-carboxylate

Mol.fmla $C_{13}H_{24}N_2O_4$ MDL
Mol.weight 272.35 CAS

EN300-6736696

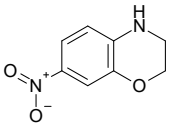

7-nitro-3,4-dihydro-2H-1,4-benzoxazine hydrochloride

Mol.fmla $C_8H_9ClN_2O_3$ MDL MFCD30528750
Mol.weight 216.63 CAS

EN300-6736718

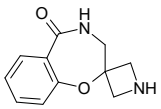

4',5'-dihydro-3'H-spiro[azetidine-3,2'-[1,4]benzoxazepine]-5'-one dihydrochloride

Mol.fmla $C_{11}H_{14}Cl_2N_2O_2$ MDL
Mol.weight 277.15 CAS

EN300-6736722

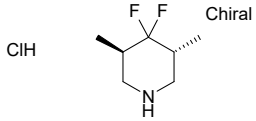

rac-(3R,5R)-4,4-difluoro-3,5-dimethylpiperidine hydrochloride

Mol.fmla $C_7H_{14}ClF_2N$ MDL
Mol.weight 185.65 CAS

EN300-6736871

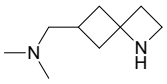

({1-azaspiro[3.3]heptan-6-yl}methyl)dimethylamine

Mol.fmla $C_9H_{18}N_2$ MDL
Mol.weight 154.26 CAS

EN300-6736951

1-tert-butyl-1,2,3,4-tetrahydroisoquinolin-6-ol

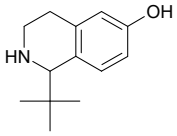

Mol.fmla $C_{13}H_{19}NO$ MDL MFCD26677785
Mol.weight 205.30 CAS 1508150-46-6

EN300-6736958

1-benzyl-3-phenylpiperazine hydrochloride

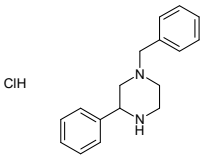

Mol.fmla $C_{17}H_{21}ClN_2$ MDL
Mol.weight 288.82 CAS

EN300-1697910

methyl 6,6-dimethylmorpholine-2-carboxylate hydrochloride

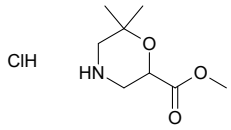

Mol.fmla $C_8H_{16}ClNO_3$ MDL
Mol.weight 209.67 CAS

EN300-6738418

5-(oxan-4-yl)-1,4-oxazepane hydrochloride

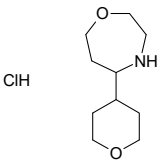

Mol.fmla $C_{10}H_{20}ClNO_2$ MDL
Mol.weight 221.73 CAS

EN300-6738426

1-cyclopropyl-6-methyl-1,2,3,4-tetrahydroquinoxaline

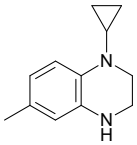

Mol.fmla $C_{12}H_{16}N_2$ MDL MFCD23852033
Mol.weight 188.27 CAS 1523393-38-5

EN300-2680687

3-(2,6-dimethoxyphenyl)pyrrolidine hydrochloride

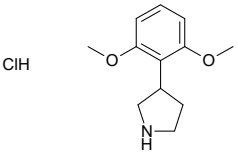

Mol.fmla $C_{12}H_{18}ClNO_2$ MDL
Mol.weight 243.74 CAS

EN300-6739236

2H,3H,4H-1lambda6-thieno[3,2-b][1,4]thiazine-1,1-dione

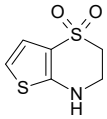

Mol.fmla $C_6H_7NO_2S_2$ MDL
Mol.weight 189.26 CAS

EN300-6739261

10H-phenothiazin-3-ol

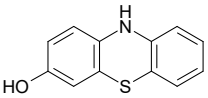

Mol.fmla $C_{12}H_9NOS$ MDL MFCD00156577
Mol.weight 215.28 CAS 1927-44-2

EN300-6739382

7-chloro-1H,2H,3H-pyrido[3,4-b][1,4]oxazine

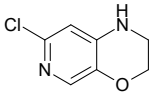

Mol.fmla $C_7H_7ClN_2O$ MDL MFCD23097858
Mol.weight 170.60 CAS 1446001-87-1

EN300-6739401

3-(azetidin-3-yl)-4,5-dihydro-1,2-oxazole; trifluoroacetic acid

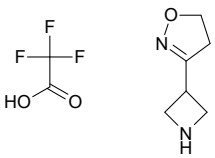

Mol.fmla $C_8H_{11}F_3N_2O_3$ MDL
Mol.weight 240.18 CAS

EN300-6739420

tert-butyl N-[(4-fluoropiperidin-4-yl)methyl]carbamate hydrochloride

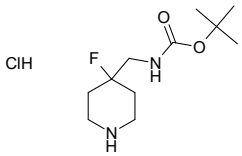

Mol.fmla $C_{11}H_{22}ClFN_2O_2$ MDL MFCD18434532
Mol.weight 268.76 CAS

EN300-6739479

2-(piperidine-3-carbonyl)-2-azabicyclo[2.2.1]heptane hydrochloride

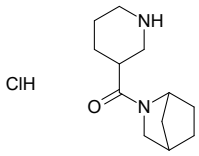

Mol.fmla $C_{12}H_{21}ClN_2O$ MDL
Mol.weight 244.77 CAS 1828910-48-0

EN300-6739684

10-oxa-6-azaspiro[4.6]undecane hydrochloride

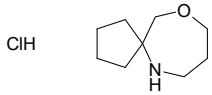

Mol.fmla $C_9H_{18}ClNO$ MDL
Mol.weight 191.70 CAS

EN300-6739697

3-methoxyazetidine-3-carboxamide hydrochloride

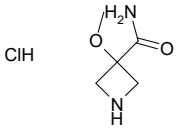

Mol.fmla $C_5H_{11}ClN_2O_2$ MDL
Mol.weight 166.61 CAS

EN300-6739704

3-[(methylsulfanyl)methyl]azetidine; trifluoroacetic acid

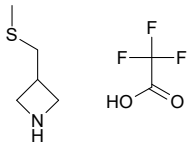

Mol.fmla $C_7H_{12}F_3NO_2S$ MDL
Mol.weight 231.24 CAS

EN300-6739708

3-[(tert-butoxy)methyl]piperidine hydrochloride

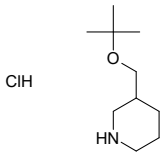

Mol.fmla $C_{10}H_{22}ClNO$ MDL
Mol.weight 207.75 CAS

EN300-6739761

4-[(4-bromo-1H-pyrazol-1-yl)methyl]piperidine hydrochloride

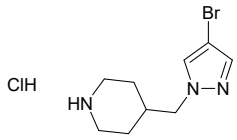

Mol.fmla $C_9H_{15}BrClN_3$ MDL
Mol.weight 280.60 CAS

EN300-6737025

2H-spiro[furo[2,3-b]pyridine-3,4'-piperidine] dihydrochloride

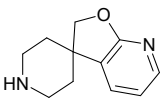

Mol.fmla $C_{11}H_{16}Cl_2N_2O$ MDL
Mol.weight 263.17 CAS

EN300-6737080

tert-butyl 8-azaspiro[bicyclo[3.2.1]octane-3,2'-piperidine]-8-carboxylate

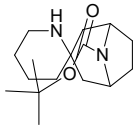

Mol.fmla $C_{16}H_{28}N_2O_2$ MDL
Mol.weight 280.41 CAS

EN300-6738470

4-{[3-(trifluoromethyl)-3H-diazirin-3-yl]methyl}piperidine hydrochloride

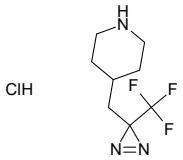

Mol.fmla $C_8H_{13}ClF_3N_3$ MDL
Mol.weight 243.66 CAS

EN300-6738514

6-oxa-2-azaspiro[4.5]dec-8-ene hydrochloride

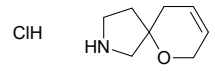

Mol.fmla $C_8H_{14}ClNO$ MDL
Mol.weight 175.66 CAS

EN300-6738516

methyl 3-methoxyazetidine-3-carboxylate hydrochloride

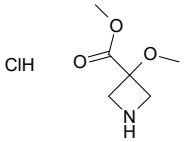

Mol.fmla $C_6H_{12}ClNO_3$ MDL MFCD23106146
Mol.weight 181.62 CAS

EN300-6738573

3-(adamantan-2-yl)azetidine hydrochloride

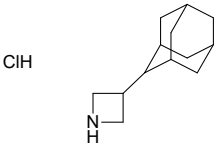

Mol.fmla $C_{13}H_{22}ClN$ MDL
Mol.weight 227.78 CAS

EN300-6738623

4-methyl-3-(piperidin-4-yl)-4,5-dihydro-1H-1,2,4-triazol-5-one hydrochloride

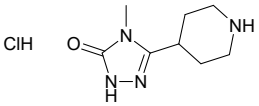

Mol.fmla $C_8H_{15}ClN_4O$ MDL MFCD28893380
Mol.weight 218.69 CAS

EN300-6739918

tert-butyl 1-methyl-1,5,6,7-tetrahydrospiro[imidazo[4,5-c]pyridine-4,3'-pyrrolidine]-1'-carboxylate

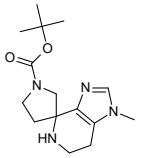

Mol.fmla $C_{15}H_{24}N_4O_2$ MDL
Mol.weight 292.38 CAS

EN300-6740008

2,2,2-trifluoro-N-{5-oxa-2-azaspiro[3.5]nonan-9-yl}acetamide hydrochloride

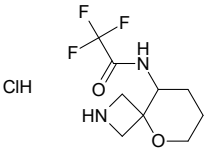

Mol.fmla $C_9H_{14}ClF_3N_2O_2$ MDL
Mol.weight 274.67 CAS

EN300-6740032

rac-(10R,11S)-3-oxa-8-azaspiro[5.6]dodecane-10,11-diol hydrochloride

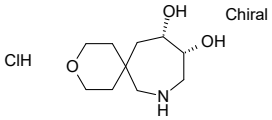

Mol.fmla $C_{10}H_{20}ClNO_3$ MDL
Mol.weight 237.73 CAS

EN300-6740087

rel-(3R)-piperidine-3-sulfonamide

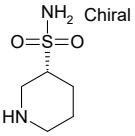

Mol.fmla $C_5H_{12}N_2O_2S$ MDL
Mol.weight 164.23 CAS

EN300-6739892

rel-(3R)-piperidine-3-sulfonamide

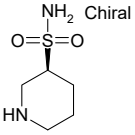

Mol.fmla $C_5H_{12}N_2O_2S$ MDL
Mol.weight 164.23 CAS

EN300-6739894

3-methyl-3-(trifluoromethyl)piperidine hydrochloride

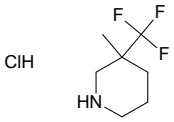

Mol.fmla $C_7H_{13}ClF_3N$ MDL
Mol.weight 203.64 CAS

EN300-6740244

rac-(1R,6R)-7-azabicyclo[4.2.0]oct-3-ene

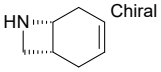

Mol.fmla $C_7H_{11}N$ MDL
Mol.weight 109.17 CAS

EN300-6738644

4-(3-fluoropropyl)piperidine hydrochloride

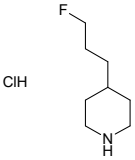

Mol.fmla $C_8H_{17}ClFN$ MDL
Mol.weight 181.68 CAS

EN300-6738651

5-azaspiro[2.6]non-7-ene hydrochloride

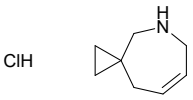

Mol.fmla $C_8H_{14}ClN$ MDL
Mol.weight 159.66 CAS

EN300-6738689

methyl (3aR,5S,6aS)-octahydrocyclopenta[c]pyrrole-5-carboxylate hydrochloride

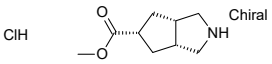

Mol.fmla $C_9H_{16}ClNO_2$ MDL
Mol.weight 205.69 CAS

EN300-6738755

tert-butyl 1,2-dihydrospiro[indole-3,4'-piperidine]-1-carboxylate hydrochloride

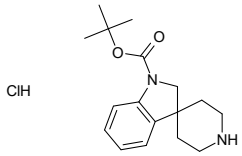

Mol.fmla $C_{17}H_{25}ClN_2O_2$ MDL MFCD15071705
Mol.weight 324.85 CAS

EN300-6738758

rac-(3R,5S)-5-(3-cyclopropyl-1,2,4-oxadiazol-5-yl)pyrrolidin-3-ol hydrochloride

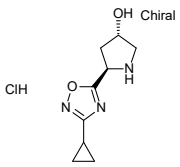

Mol.fmla $C_9H_{14}ClN_3O_2$ MDL
Mol.weight 231.68 CAS

EN300-6740166

methyl 2,3-dihydro-1H-indole-2-carboxylate hydrochloride

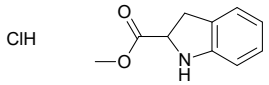

Mol.fmla $C_{10}H_{12}ClNO_2$ MDL MFCD29067777
Mol.weight 213.67 CAS 198016-53-4

EN300-6740245

5H,6H,7H,8H-pyrido[4,3-c]pyridazine dihydrochloride

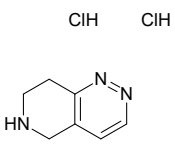

Mol.fmla $C_7H_{11}Cl_2N_3$ MDL
Mol.weight 208.09 CAS

EN300-6740322

tert-butyl N-(azepan-4-yl)carbamate

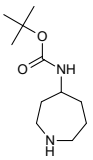

Mol.fmla $C_{11}H_{22}N_2O_2$ MDL MFCD04038552
Mol.weight 214.31 CAS

EN300-174299

tert-butyl N-[4-(difluoromethyl)piperidin-4-yl]carbamate

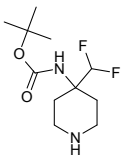

Mol.fmla $C_{11}H_{20}F_2N_2O_2$ MDL MFCD28544745
Mol.weight 250.29 CAS 1784899-57-5

EN300-6730242

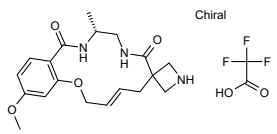

(10'R)-15'-methoxy-10'-methyl-2',5',7',8',9',10',11',12'-octahydrospiro[azetidine-3,6'-[1,8,11]benzoxadiazacyclotetradecine]-7',12'-dione; trifluoroacetic acid

Mol.fmla $C_{21}H_{26}F_3N_3O_6$ MDL

Mol.weight 473.45 CAS

EN300-6735321

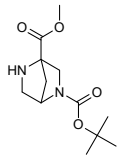

5-tert-butyl 1-methyl 2,5-diazabicyclo[2.2.1]heptane-1,5-dicarboxylate

Mol.fmla $C_{12}H_{20}N_2O_4$ MDL

Mol.weight 256.30 CAS 1779398-44-5

EN300-6735760

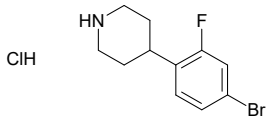

4-(4-bromo-2-fluorophenyl)piperidine hydrochloride

Mol.fmla $C_{11}H_{14}BrClFN$ MDL

Mol.weight 294.60 CAS

EN300-6735789

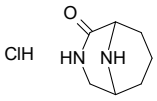

3,9-diazabicyclo[3.3.1]nonan-2-one hydrochloride

Mol.fmla $C_7H_{13}ClN_2O$ MDL

Mol.weight 176.65 CAS

EN300-6740329

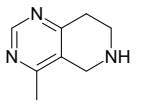

4-methyl-5H,6H,7H,8H-pyrido[4,3-d]pyrimidine dihydrochloride

Mol.fmla $C_8H_{13}Cl_2N_3$ MDL MFCD28892513

Mol.weight 222.12 CAS

EN300-6740349

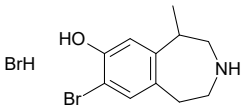

8-bromo-5-methyl-2,3,4,5-tetrahydro-1H-3-benzazepin-7-ol hydrobromide

Mol.fmla $C_{11}H_{15}Br_2NO$ MDL

Mol.weight 337.06 CAS

EN300-6735859

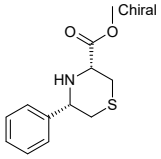

rac-methyl (3R,5S)-5-phenylthiomorpholine-3-carboxylate

Mol.fmla $C_{12}H_{15}NO_2S$ MDL

Mol.weight 237.32 CAS

EN300-6735891

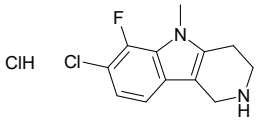

7-chloro-6-fluoro-5-methyl-1H,2H,3H,4H,5H-pyrido[4,3-b]indole hydrochloride

Mol.fmla $C_{12}H_{13}Cl_2FN_2$ MDL

Mol.weight 275.16 CAS

EN300-6735903

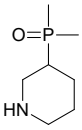

3-(dimethylphosphoryl)piperidine

Mol.fmla $C_7H_{16}NOP$ MDL

Mol.weight 161.19 CAS

EN300-6493558

Acids

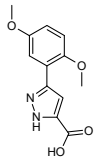

3-(2,5-dimethoxyphenyl)-1H-pyrazole-5-carboxylic acid

Mol.fmla $C_{12}H_{12}N_2O_4$ MDL MFCD03030181
Mol.weight 248.24 CAS 882238-14-4

EN300-236352

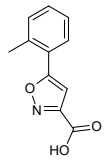

5-(2-methylphenyl)-1,2-oxazole-3-carboxylic acid

Mol.fmla $C_{11}H_9NO_3$ MDL MFCD07377105
Mol.weight 203.20 CAS

EN300-238090

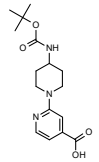

2-(4-{[(tert-butoxy)carbonyl]amino}piperidin-1-yl)pyridine-4-carboxylic acid

Mol.fmla $C_{16}H_{23}N_3O_4$ MDL MFCD29045872
Mol.weight 321.38 CAS 1955541-47-5

EN300-265143

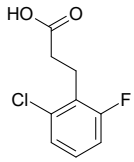

3-(2-chloro-6-fluorophenyl)propanoic acid

Mol.fmla $C_9H_8ClFO_2$ MDL MFCD06660331
Mol.weight 202.61 CAS

EN300-265832

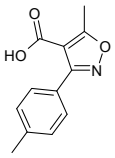

5-methyl-3-(4-methylphenyl)-1,2-oxazole-4-carboxylic acid

Mol.fmla $C_{12}H_{11}NO_3$ MDL MFCD07376089
Mol.weight 217.23 CAS

EN300-264780

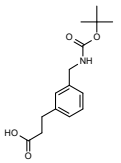

3-[3-({[(tert-butoxy)carbonyl]amino}methyl)phenyl]propanoic acid

Mol.fmla $C_{15}H_{21}NO_4$ MDL MFCD08234834
Mol.weight 279.34 CAS 171663-00-6

EN300-338033

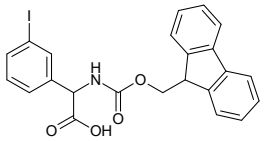

2-({[(9H-fluoren-9-yl)methoxy]carbonyl}amino)-2-(3-iodophenyl)acetic acid

Mol.fmla $C_{23}H_{18}INO_4$ MDL MFCD30734349
Mol.weight 499.31 CAS 1849578-69-3

EN300-385539

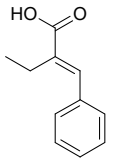

(2E)-2-(phenylmethylidene)butanoic acid

Mol.fmla $C_{11}H_{12}O_2$ MDL MFCD00136914
Mol.weight 176.22 CAS 26197-64-8

EN300-391563

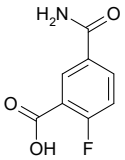

5-carbamoyl-2-fluorobenzoic acid

Mol.fmla $C_8H_6FNO_3$ MDL MFCD24039215
Mol.weight 183.14 CAS 1427082-77-6

EN300-379292

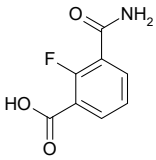

3-carbamoyl-2-fluorobenzoic acid

Mol.fmla $C_8H_6FNO_3$ MDL MFCD30750122
Mol.weight 183.14 CAS 1781679-45-5

EN300-379383

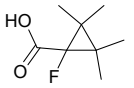

1-fluoro-2,2,3,3-tetramethylcyclopropane-1-carboxylic acid

Mol.fmla $C_8H_{13}FO_2$ MDL MFCD20646102
Mol.weight 160.19 CAS 1050497-15-8

EN300-381556

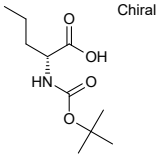

Chiral

(2R)-2-{[(tert-butoxy)carbonyl]amino}pentanoic acid

Mol.fmla $C_{10}H_{19}NO_4$ MDL MFCD00155638
Mol.weight 217.27 CAS 57521-85-4

EN300-43850

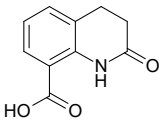

2-oxo-1,2,3,4-tetrahydroquinoline-8-carboxylic acid

Mol.fmla $C_{10}H_9NO_3$ MDL MFCD07438034
Mol.weight 191.19 CAS

EN300-695620

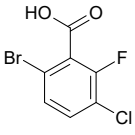

6-bromo-3-chloro-2-fluorobenzoic acid

Mol.fmla $C_7H_3BrClFO_2$ MDL MFCD23713162
Mol.weight 253.46 CAS 1428234-67-6

EN300-696009

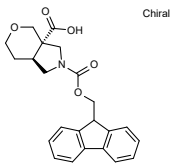

Chiral

rac-(3aR,7aR)-2-{[(9H-fluoren-9-yl)methoxy]carbonyl}-octahydropyrano[3,4-c]pyrrole-3a-carboxylic acid

Mol.fmla $C_{23}H_{23}NO_5$ MDL
Mol.weight 393.44 CAS 2138311-30-3

EN300-694843

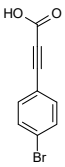

3-(4-bromophenyl)prop-2-ynoic acid

Mol.fmla $C_9H_5BrO_2$ MDL MFCD03230769
Mol.weight 225.04 CAS

EN300-110378

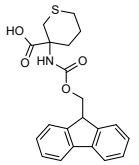

3-({[(9H-fluoren-9-yl)methoxy]carbonyl}amino)thiane-3-carboxylic acid

Mol.fmla $C_{21}H_{21}NO_4S$ MDL MFCD31421525
Mol.weight 383.47 CAS 1697205-76-7

EN300-624062

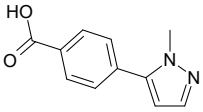

3-(4-bromophenyl)prop-2-ynoic acid

Mol.fmla $C_{11}H_{10}N_2O_2$ MDL MFCD11846165
Mol.weight 202.21 CAS 1189977-24-9

EN300-745492

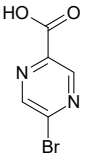

5-bromopyrazine-2-carboxylic acid

Mol.fmla $C_5H_3BrN_2O_2$ MDL MFCD09909672
Mol.weight 203.00 CAS

EN300-103725

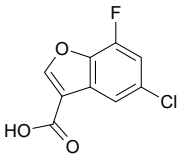

EN300-785027

Mol.fmla $C_9H_4ClFO_3$ MDL MFCD29498423
Mol.weight 214.58 CAS 1508825-77-1

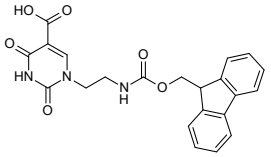

1-[2-({[(9H-fluoren-9-yl)methoxy]carbonyl}amino)ethyl]-2,4-dioxo-1,2,3,4-tetrahydropyrimidine-5-carboxylic acid

Mol.fmla $C_{22}H_{19}N_3O_6$ MDL
Mol.weight 421.41 CAS 2137645-96-4

EN300-658042

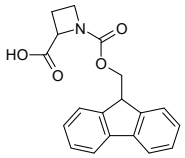

1-{[(9H-fluoren-9-yl)methoxy]carbonyl}azetidine-2-carboxylic acid

Mol.fmla $C_{19}H_{17}NO_4$ MDL MFCD02093995
Mol.weight 323.35 CAS 184763-07-3

EN300-657416

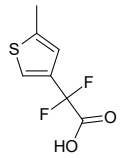

2,2-difluoro-2-(5-methylthiophen-3-yl)acetic acid

Mol.fmla $C_7H_6F_2O_2S$ MDL MFCD21125813
Mol.weight 192.19 CAS 1462248-74-3

EN300-1138221

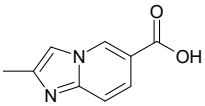

2-methylimidazo[1,2-a]pyridine-6-carboxylic acid

Mol.fmla $C_9H_8N_2O_2$ MDL MFCD09258863
Mol.weight 176.18 CAS

EN300-1197803

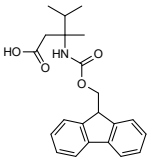

3-({[(9H-fluoren-9-yl)methoxy]carbonyl}amino)-3,4-dimethylpentanoic acid

Mol.fmla $C_{22}H_{25}NO_4$ MDL
Mol.weight 367.45 CAS 2172138-42-8

EN300-1285356

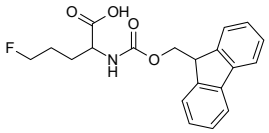

2-({[(9H-fluoren-9-yl)methoxy]carbonyl}amino)-5-fluoropentanoic acid

Mol.fmla $C_{20}H_{20}FNO_4$ MDL
Mol.weight 357.39 CAS 1699642-16-4

EN300-1298971

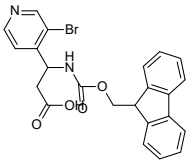

Mol.fmla $C_{23}H_{19}BrN_2O_4$ MDL
Mol.weight 467.32 CAS 2157430-19-6

EN300-1284775

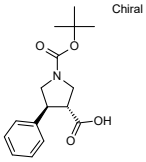

Chiral

rac-(3R,4S)-1-[(tert-butoxy)carbonyl]-4-phenylpyrrolidine-3-carboxylic acid

Mol.fmla $C_{16}H_{21}NO_4$ MDL MFCD02089475
Mol.weight 291.35 CAS

EN300-1454699

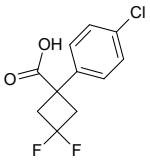

1-(4-chlorophenyl)-3,3-difluorocyclobutane-1-carboxylic acid

Mol.fmla $C_{11}H_9ClF_2O_2$ MDL MFCD30833531
Mol.weight 246.64 CAS 1190643-85-6

EN300-1460916

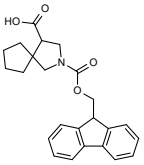

2-{[(9H-fluoren-9-yl)methoxy]carbonyl}-2-azaspiro[4.4]nonane-4-carboxylic acid

Mol.fmla $C_{24}H_{25}NO_4$ MDL
Mol.weight 391.47 CAS 2171973-33-2

EN300-1455781

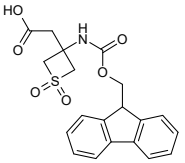

2-[3-({[(9H-fluoren-9-yl)methoxy]carbonyl}amino)-1,1-dioxo-1lambda6-thietan-3-yl]acetic acid

Mol.fmla $C_{20}H_{19}NO_6S$ MDL
Mol.weight 401.44 CAS 2171820-04-3

EN300-1285878

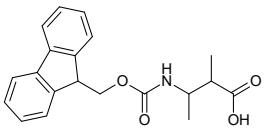

3-({[(9H-fluoren-9-yl)methoxy]carbonyl}amino)-2-methylbutanoic acid

Mol.fmla $C_{20}H_{21}NO_4$ MDL MFCD26888435
Mol.weight 339.39 CAS 1564461-67-1

EN300-650838

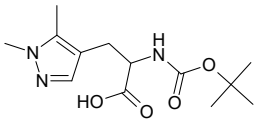

2-{[(tert-butoxy)carbonyl]amino}-3-(1,5-dimethyl-1H-pyrazol-4-yl)propanoic acid

Mol.fmla $C_{13}H_{21}N_3O_4$ MDL MFCD09917192
Mol.weight 283.33 CAS 1379838-29-5

EN300-705860

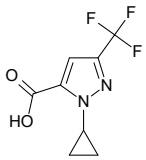

1-cyclopropyl-3-(trifluoromethyl)-1H-pyrazole-5-carboxylic acid

Mol.fmla $C_8H_7F_3N_2O_2$ MDL
Mol.weight 220.15 CAS 2172246-65-8

EN300-1617097

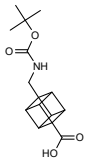

8-({[(tert-butoxy)carbonyl]amino}methyl)cubane-1-carboxylic acid

Mol.fmla $C_{15}H_{19}NO_4$ MDL MFCD29042870
Mol.weight 277.32 CAS 2109516-33-6

EN300-1081961

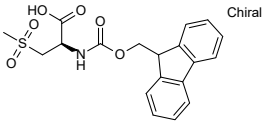

Chiral

(2R)-2-({[(9H-fluoren-9-yl)methoxy]carbonyl}amino)-3-methanesulfonylpropanoic acid

Mol.fmla $C_{19}H_{19}NO_6S$ MDL
Mol.weight 389.43 CAS 244132-29-4

EN300-267438

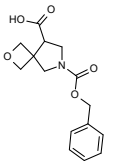

6-[(benzyloxy)carbonyl]-2-oxa-6-azaspiro[3.4]octane-8-carboxylic acid

Mol.fmla $C_{15}H_{17}NO_5$ MDL
Mol.weight 291.31 CAS 2110507-88-3

EN300-225795

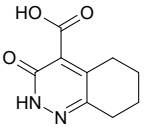

3-oxo-2,3,5,6,7,8-hexahydrocinnoline-4-carboxylic acid

Mol.fmla $C_9H_{10}N_2O_3$ MDL MFCD20642491
Mol.weight 194.19 CAS 32078-89-0

EN300-341892

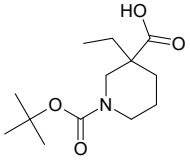

1-[(tert-butoxy)carbonyl]-3-ethylpiperidine-3-carboxylic acid

Mol.fmla $C_{13}H_{23}NO_4$ MDL MFCD12406586
Mol.weight 257.33 CAS

EN300-68603

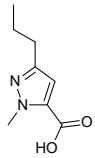

Mol.fmla $C_8H_{12}N_2O_2$ MDL MFCD02169703
Mol.weight 168.20 CAS 139755-99-0

EN300-125557

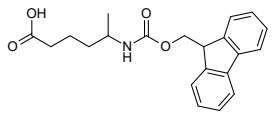

5-({[(9H-fluoren-9-yl)methoxy]carbonyl}amino)hexanoic acid

Mol.fmla $C_{21}H_{23}NO_4$ MDL MFCD24316876
Mol.weight 353.42 CAS 895151-12-9

EN300-650199

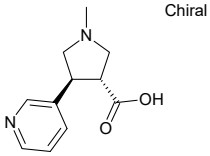

Chiral

rac-(3R,4S)-1-methyl-4-(pyridin-3-yl)pyrrolidine-3-carboxylic acid

Mol.fmla $C_{11}H_{14}N_2O_2$ MDL
Mol.weight 206.25 CAS 1421766-87-1

EN300-1627837

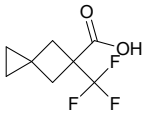

5-(trifluoromethyl)spiro[2.3]hexane-5-carboxylic acid

Mol.fmla $C_8H_9F_3O_2$ MDL
Mol.weight 194.15 CAS 2172559-48-5

EN300-1695959

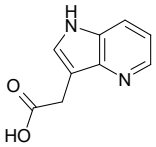

2-{1H-pyrrolo[3,2-b]pyridin-3-yl}acetic acid

Mol.fmla $C_9H_8N_2O_2$ MDL MFCD11559007
Mol.weight 176.18 CAS

EN300-1635703

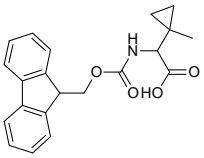

2-({[(9H-fluoren-9-yl)methoxy]carbonyl}amino)-2-(1-methylcyclopropyl)acetic acid

Mol.fmla $C_{21}H_{21}NO_4$ MDL
Mol.weight 351.41 CAS 2138971-44-3

EN300-1448452

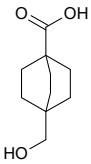

4-(hydroxymethyl)bicyclo[2.2.2]octane-1-carboxylic acid

Mol.fmla $C_{10}H_{16}O_3$ MDL MFCD20640208
Mol.weight 184.24 CAS

EN300-198571

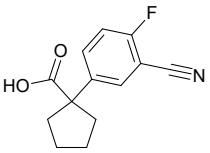

1-(3-cyano-4-fluorophenyl)cyclopentane-1-carboxylic acid

Mol.fmla $C_{13}H_{12}FNO_2$ MDL
Mol.weight 233.24 CAS 1784448-27-6

EN300-1728081

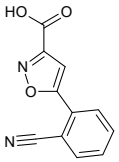

5-(2-cyanophenyl)-1,2-oxazole-3-carboxylic acid

Mol.fmla $C_{11}H_6N_2O_3$ MDL
Mol.weight 214.18 CAS 1895503-01-1

EN300-1822540

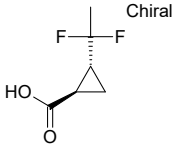

Chiral

rac-(1R,2R)-2-(1,1-difluoroethyl)cyclopropane-1-carboxylic acid

Mol.fmla $C_6H_8F_2O_2$ MDL
Mol.weight 150.13 CAS 2227855-14-1

EN300-1944002

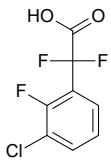

2-(3-chloro-2-fluorophenyl)-2,2-difluoroacetic acid

Mol.fmla $C_8H_4ClF_3O_2$ MDL MFCD25989282
Mol.weight 224.57 CAS 1552586-85-2

EN300-1931581

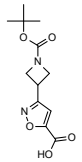

3-{1-[(tert-butoxy)carbonyl]azetidin-3-yl}-1,2-oxazole-5-carboxylic acid

Mol.fmla $C_{12}H_{16}N_2O_5$ MDL
Mol.weight 268.27 CAS 1892520-61-4

EN300-2006365

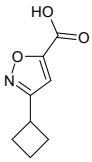

3-cyclobutyl-1,2-oxazole-5-carboxylic acid

Mol.fmla $C_8H_9NO_3$ MDL MFCD23914292
Mol.weight 167.17 CAS 1533663-34-1

EN300-1827684

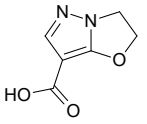

Mol.fmla $C_6H_6N_2O_3$ MDL MFCD27995919
Mol.weight 154.13 CAS 1286755-21-2

EN300-303519

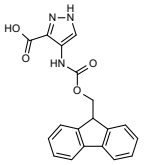

Mol.fmla $C_{19}H_{15}N_3O_4$ MDL MFCD28388991
Mol.weight 349.35 CAS 1936394-09-0

EN300-650877

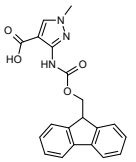

3-({[(9H-fluoren-9-yl)methoxy]carbonyl}amino)-1-methyl-1H-pyrazole-4-carboxylic acid

Mol.fmla $C_{20}H_{17}N_3O_4$ MDL
Mol.weight 363.38 CAS 2243509-43-3

EN300-650908

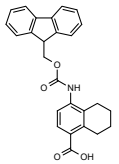

4-({[(9H-fluoren-9-yl)methoxy]carbonyl}amino)-5,6,7,8-tetrahydronaphthalene-1-carboxylic acid

Mol.fmla $C_{26}H_{23}NO_4$ MDL
Mol.weight 413.48 CAS 2243513-97-3

EN300-6492432

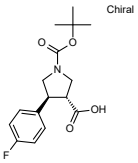

Chiral

rac-(3R,4S)-1-[(tert-butoxy)carbonyl]-4-(4-fluorophenyl)pyrrolidine-3-carboxylic acid

Mol.fmla $C_{16}H_{20}FNO_4$ MDL MFCD04115135
Mol.weight 309.34 CAS

EN300-1454708

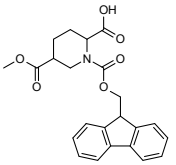

1-{[(9H-fluoren-9-yl)methoxy]carbonyl}-5-(methoxycarbonyl)piperidine-2-carboxylic acid

Mol.fmla $C_{23}H_{23}NO_6$ MDL
Mol.weight 409.44 CAS 2171604-68-3

EN300-1556478

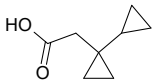

2-(1-cyclopropylcyclopropyl)acetic acid

Mol.fmla $C_8H_{12}O_2$ MDL MFCD22070989
Mol.weight 140.18 CAS 1368344-88-0

EN300-1859535

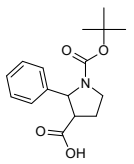

1-[(tert-butoxy)carbonyl]-2-phenylpyrrolidine-3-carboxylic acid

Mol.fmla $C_{16}H_{21}NO_4$ MDL MFCD06738913
Mol.weight 291.35 CAS

EN300-300597

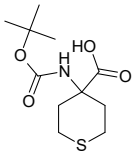

4-{[(tert-butoxy)carbonyl]amino}thiane-4-carboxylic acid

Mol.fmla $C_{11}H_{19}NO_4S$ MDL MFCD02683142
Mol.weight 261.34 CAS

EN300-1071120

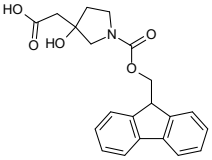

2-(1-{[(9H-fluoren-9-yl)methoxy]carbonyl}-3-hydroxypyrrolidin-3-yl)acetic acid

Mol.fmla $C_{21}H_{21}NO_5$ MDL
Mol.weight 367.41 CAS

EN300-6737436

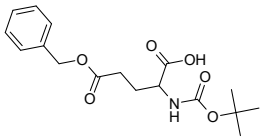

5-(benzyloxy)-2-{[(tert-butoxy)carbonyl]amino}-5-oxopentanoic acid

Mol.fmla $C_{17}H_{23}NO_6$ MDL MFCD00798612
Mol.weight 337.38 CAS

EN300-6746817

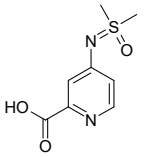

4-{[dimethyl(oxo)-lambda6-sulfanylidene]amino}pyridine-2-carboxylic acid

Mol.fmla $C_8H_{10}N_2O_3S$ MDL
Mol.weight 214.24 CAS

EN300-6498657

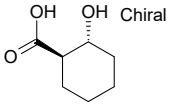

rac-(1R,2R)-2-hydroxycyclohexane-1-carboxylic acid

Mol.fmla $C_7H_{12}O_3$ MDL
Mol.weight 144.17 CAS

EN300-6499500

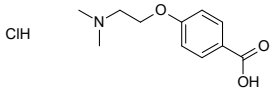

4-[2-(dimethylamino)ethoxy]benzoic acid hydrochloride

Mol.fmla $C_{11}H_{16}ClNO_3$ MDL MFCD18252805
Mol.weight 245.71 CAS

EN300-6504296

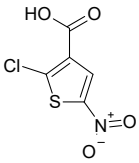

2-chloro-5-nitrothiophene-3-carboxylic acid

Mol.fmla $C_5H_2ClNO_4S$ MDL
Mol.weight 207.59 CAS 1507169-74-5

EN300-6736088

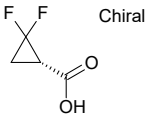

(1S)-2,2-difluorocyclopropane-1-carboxylic acid

Mol.fmla $C_4H_4F_2O_2$ MDL MFCD30471588
Mol.weight 122.07 CAS 1883301-82-3

EN300-6356877

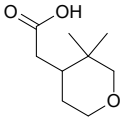

2-(3,3-dimethyloxan-4-yl)acetic acid

Mol.fmla $C_9H_{16}O_3$ MDL
Mol.weight 172.23 CAS 1554343-80-4

EN300-6362501

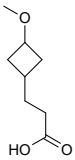

3-(3-methoxycyclobutyl)propanoic acid

Mol.fmla $C_8H_{14}O_3$ MDL
Mol.weight 158.20 CAS

EN300-6374409

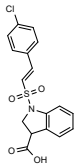

1-[(E)-2-(4-chlorophenyl)ethenesulfonyl]-2,3-dihydro-1H-indole-3-carboxylic acid

Mol.fmla $C_{17}H_{14}ClNO_4S$ MDL
Mol.weight 363.82 CAS

EN300-6504342

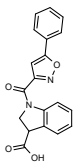

1-(5-phenyl-1,2-oxazole-3-carbonyl)-2,3-dihydro-1H-indole-3-carboxylic acid

Mol.fmla $C_{19}H_{14}N_2O_4$ MDL
Mol.weight 334.33 CAS 1830125-03-5

EN300-6504343

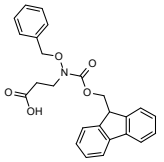

3-[(benzyloxy)({[(9H-fluoren-9-yl)methoxy]carbonyl})amino]propanoic acid

Mol.fmla $C_{25}H_{23}NO_5$ MDL
Mol.weight 417.47 CAS

EN300-6512969

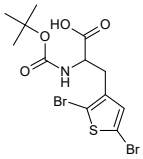

2-{[(tert-butoxy)carbonyl]amino}-3-(2,5-dibromothiophen-3-yl)propanoic acid

Mol.fmla $C_{12}H_{15}Br_2NO_4S$ MDL
Mol.weight 429.13 CAS

EN300-6729045

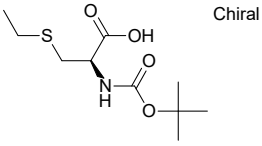

(2R)-2-{[(tert-butoxy)carbonyl]amino}-3-(ethylsulfanyl)propanoic acid

Mol.fmla $C_{10}H_{19}NO_4S$ MDL MFCD00076919
Mol.weight 249.33 CAS 16947-82-3

EN300-6730565

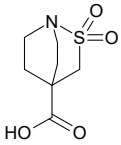

2,2-dioxo-2lambda6-thia-1-azabicyclo[2.2.2]octane-4-carboxylic acid

Mol.fmla $C_7H_{11}NO_4S$ MDL
Mol.weight 205.23 CAS

EN300-6731334

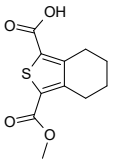

3-(methoxycarbonyl)-4,5,6,7-tetrahydro-2-benzothiophene-1-carboxylic acid

Mol.fmla $C_{11}H_{12}O_4S$ MDL
Mol.weight 240.28 CAS

EN300-6731759

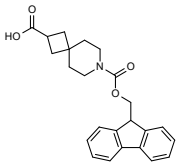

7-{[(9H-fluoren-9-yl)methoxy]carbonyl}-7-azaspiro[3.5]nonane-2-carboxylic acid

Mol.fmla $C_{24}H_{25}NO_4$ MDL
Mol.weight 391.47 CAS

EN300-6737666

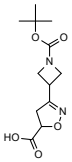

3-{1-[(tert-butoxy)carbonyl]azetidin-3-yl}-4,5-dihydro-1,2-oxazole-5-carboxylic acid

Mol.fmla $C_{12}H_{18}N_2O_5$ MDL
Mol.weight 270.29 CAS

EN300-6478191

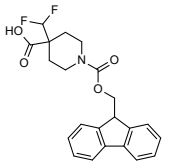

4-(difluoromethyl)-1-{[(9H-fluoren-9-yl)methoxy]carbonyl}piperidine-4-carboxylic acid

Mol.fmla $C_{22}H_{21}F_2NO_4$ MDL
Mol.weight 401.41 CAS

EN300-6480571

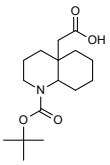

2-{1-[(tert-butoxy)carbonyl]-decahydroquinolin-4a-yl}acetic acid

Mol.fmla $C_{16}H_{27}NO_4$ MDL
Mol.weight 297.40 CAS

EN300-6730664

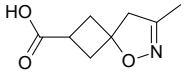

7-methyl-5-oxa-6-azaspiro[3.4]oct-6-ene-2-carboxylic acid

Mol.fmla $C_8H_{11}NO_3$ MDL
Mol.weight 169.18 CAS

EN300-6731793

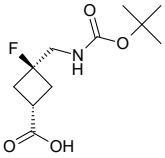

(1r,3r)-3-({[(tert-butoxy)carbonyl]amino}methyl)-3-fluorocyclobutane-1-carboxylic acid

Mol.fmla $C_{11}H_{18}FNO_4$ MDL
Mol.weight 247.27 CAS

EN300-6732073

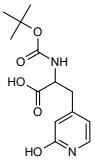

2-{[(tert-butoxy)carbonyl]amino}-3-(2-hydroxypyridin-4-yl)propanoic acid

Mol.fmla $C_{13}H_{18}N_2O_5$ MDL
Mol.weight 282.30 CAS

EN300-6732322

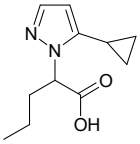

2-(5-cyclopropyl-1H-pyrazol-1-yl)pentanoic acid

Mol.fmla $C_{11}H_{16}N_2O_2$ MDL
Mol.weight 208.26 CAS

EN300-6732470

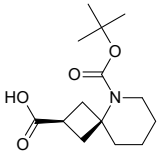

(2r,4s)-5-[(tert-butoxy)carbonyl]-5-azaspiro[3.5]nonane-2-carboxylic acid

Mol.fmla $C_{14}H_{23}NO_4$ MDL
Mol.weight 269.34 CAS

EN300-6732565

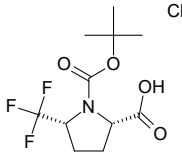

Chiral

rac-(2R,5S)-1-[(tert-butoxy)carbonyl]-5-(trifluoromethyl)pyrrolidine-2-carboxylic acid

Mol.fmla $C_{11}H_{16}F_3NO_4$ MDL
Mol.weight 283.25 CAS

EN300-6732646

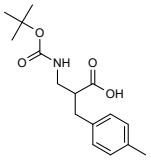

3-{[(tert-butoxy)carbonyl]amino}-2-[(4-methylphenyl)methyl]propanoic acid

Mol.fmla $C_{16}H_{23}NO_4$ MDL MFCD03003700
Mol.weight 293.37 CAS

EN300-1071210

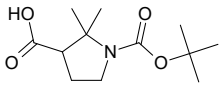

1-[(tert-butoxy)carbonyl]-2,2-dimethylpyrrolidine-3-carboxylic acid

Mol.fmla $C_{12}H_{21}NO_4$ MDL
Mol.weight 243.31 CAS

EN300-1717257

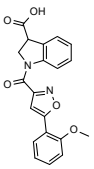

1-[5-(2-methoxyphenyl)-1,2-oxazole-3-carbonyl]-2,3-dihydro-1H-indole-3-carboxylic acid

Mol.fmla $C_{20}H_{16}N_2O_5$ MDL
Mol.weight 364.36 CAS

EN300-6486940

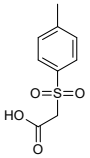

2-(4-methylbenzenesulfonyl)acetic acid

Mol.fmla $C_9H_{10}O_4S$ MDL MFCD00021764
Mol.weight 214.24 CAS 3937-96-0

EN300-07944

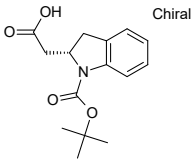

Chiral

2-[(2S)-1-[(tert-butoxy)carbonyl]-2,3-dihydro-1H-indol-2-yl]acetic acid

Mol.fmla $C_{15}H_{19}NO_4$ MDL
Mol.weight 277.32 CAS

EN300-6733031

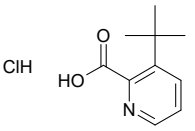

3-tert-butylpyridine-2-carboxylic acid hydrochloride

Mol.fmla $C_{10}H_{14}ClNO_2$ MDL
Mol.weight 215.68 CAS

EN300-6733140

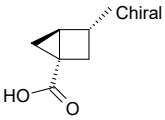

Chiral

rac-(1R,3S,4R)-3-methylbicyclo[2.1.0]pentane-1-carboxylic acid

Mol.fmla $C_7H_{10}O_2$ MDL
Mol.weight 126.16 CAS

EN300-6733189

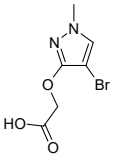

2-[(4-bromo-1-methyl-1H-pyrazol-3-yl)oxy]acetic acid

Mol.fmla $C_6H_7BrN_2O_3$ MDL MFCD29912118
Mol.weight 235.04 CAS 2092064-60-1

EN300-6733521

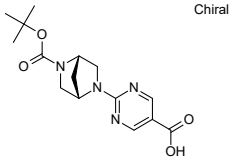

Chiral

2-[(1S,4S)-5-[(tert-butoxy)carbonyl]-2,5-diazabicyclo[2.2.1]heptan-2-yl]pyrimidine-5-carboxylic acid

Mol.fmla $C_{15}H_{20}N_4O_4$ MDL
Mol.weight 320.35 CAS

EN300-6733658

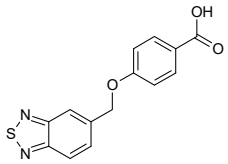

4-[(2,1,3-benzothiadiazol-5-yl)methoxy]benzoic acid

Mol.fmla $C_{14}H_{10}N_2O_3S$ MDL MFCD06808684
Mol.weight 286.31 CAS

EN300-6734664

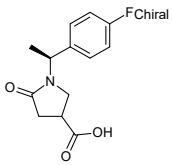

Chiral

1-[(1S)-1-(4-fluorophenyl)ethyl]-5-oxopyrrolidine-3-carboxylic acid

Mol.fmla $C_{13}H_{14}FNO_3$ MDL
Mol.weight 251.26 CAS

EN300-6735079

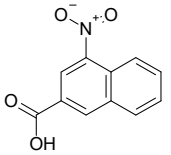

4-nitronaphthalene-2-carboxylic acid

Mol.fmla $C_{11}H_7NO_4$ MDL
Mol.weight 217.18 CAS 5773-65-9

EN300-6735089

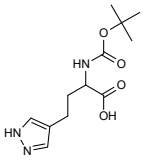

2-{[(tert-butoxy)carbonyl]amino}-4-(1H-pyrazol-4-yl)butanoic acid

Mol.fmla $C_{12}H_{19}N_3O_4$ MDL
Mol.weight 269.30 CAS

EN300-6735241

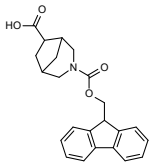

3-{[(9H-fluoren-9-yl)methoxy]carbonyl}-3-azabicyclo[3.2.1]octane-6-carboxylic acid

Mol.fmla $C_{23}H_{23}NO_4$ MDL
Mol.weight 377.44 CAS

EN300-6732835

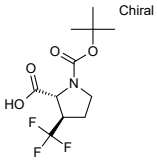

(2R,3R)-1-[(tert-butoxy)carbonyl]-3-(trifluoromethyl)pyrrolidine-2-carboxylic acid

Mol.fmla $C_{11}H_{16}F_3NO_4$ MDL
Mol.weight 283.25 CAS

EN300-1071440

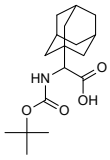

2-(adamantan-1-yl)-2-{[(tert-butoxy)carbonyl]amino}acetic acid

Mol.fmla $C_{17}H_{27}NO_4$ MDL
Mol.weight 309.41 CAS

EN300-1071870

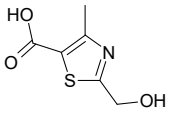

2-(hydroxymethyl)-4-methyl-1,3-thiazole-5-carboxylic acid

Mol.fmla $C_6H_7NO_3S$ MDL MFCD26674729
Mol.weight 173.19 CAS 1526825-09-1

EN300-215183

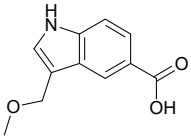

3-(methoxymethyl)-1H-indole-5-carboxylic acid

Mol.fmla $C_{11}H_{11}NO_3$ MDL
Mol.weight 205.22 CAS 1891114-35-4

EN300-215337

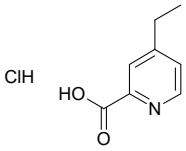

4-ethylpyridine-2-carboxylic acid hydrochloride

Mol.fmla $C_8H_{10}ClNO_2$ MDL MFCD02683327
Mol.weight 187.63 CAS

EN300-1720405

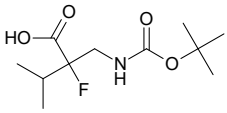

2-({[(tert-butoxy)carbonyl]amino}methyl)-2-fluoro-3-methylbutanoic acid

Mol.fmla $C_{11}H_{20}FNO_4$ MDL
Mol.weight 249.28 CAS

EN300-1720800

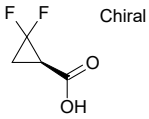

(1R)-2,2-difluorocyclopropane-1-carboxylic acid

Mol.fmla $C_4H_4F_2O_2$ MDL MFCD30719344
Mol.weight 122.07 CAS 1631747-25-5

EN300-1720851

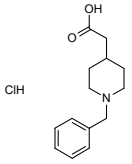

2-(1-benzylpiperidin-4-yl)acetic acid hydrochloride

Mol.fmla $C_{14}H_{20}ClNO_2$ MDL MFCD13250102
Mol.weight 269.77 CAS 99944-02-2

EN300-6738838

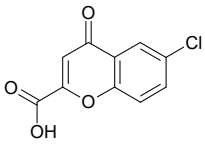

6-chloro-4-oxo-4H-chromene-2-carboxylic acid

Mol.fmla $C_{10}H_5ClO_4$ MDL MFCD00847039
Mol.weight 224.60 CAS 5006-45-1

EN300-13285

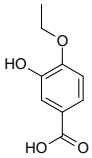

4-ethoxy-3-hydroxybenzoic acid

Mol.fmla $C_9H_{10}O_4$ MDL MFCD14536243
Mol.weight 182.18 CAS

EN300-188235

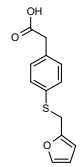

2-(4-{[(furan-2-yl)methyl]sulfanyl}phenyl)acetic acid

Mol.fmla $C_{13}H_{12}O_3S$ MDL MFCD21448324
Mol.weight 248.30 CAS 1485576-77-9

EN300-6735794

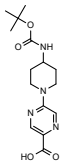

5-(4-{[(tert-butoxy)carbonyl]amino}piperidin-1-yl)pyrazine-2-carboxylic acid

Mol.fmla $C_{15}H_{22}N_4O_4$ MDL
Mol.weight 322.37 CAS

EN300-6735807

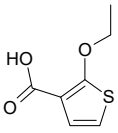

2-ethoxythiophene-3-carboxylic acid

Mol.fmla $C_7H_8O_3S$ MDL MFCD20658098
Mol.weight 172.20 CAS 1378677-99-6

EN300-6735871

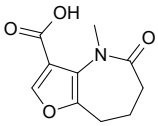

4-methyl-5-oxo-4H,5H,6H,7H,8H-furo[3,2-b]azepine-3-carboxylic acid

Mol.fmla $C_{10}H_{11}NO_4$ MDL
Mol.weight 209.20 CAS

EN300-6735994

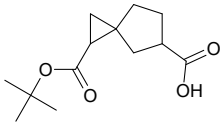

1-[(tert-butoxy)carbonyl]spiro[2.4]heptane-5-carboxylic acid

Mol.fmla $C_{13}H_{20}O_4$ MDL
Mol.weight 240.30 CAS

EN300-6736018

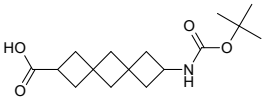

8-{[(tert-butoxy)carbonyl]amino}dispiro[3.1.3^{6}.1^{4}]decane-2-carboxylic acid

Mol.fmla $C_{16}H_{25}NO_4$ MDL
Mol.weight 295.38 CAS

EN300-6736027

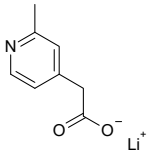

lithium(1+) ion 2-(2-methylpyridin-4-yl)acetate

Mol.fmla $C_8H_8LiNO_2$ MDL
Mol.weight 157.10 CAS

EN300-6736152

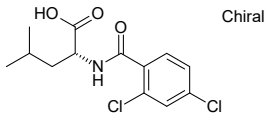

(2R)-2-[(2,4-dichlorophenyl)formamido]-4-methylpentanoic acid

Mol.fmla $C_{13}H_{15}Cl_2NO_3$ MDL MFCD21601857
Mol.weight 304.18 CAS

EN300-6736174

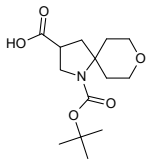

1-[(tert-butoxy)carbonyl]-8-oxa-1-azaspiro[4.5]decane-3-carboxylic acid

Mol.fmla $C_{14}H_{23}NO_5$ MDL
Mol.weight 285.34 CAS

EN300-6736217

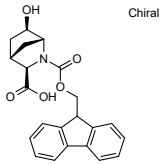

Chiral

rac-(1R,3R,4S,6R)-2-{[(9H-fluoren-9-yl)methoxy]carbonyl}-6-hydroxy-2-azabicyclo[2.2.1]heptane-3-carboxylic acid

Mol.fmla $C_{22}H_{21}NO_5$ MDL

Mol.weight 379.42 CAS

EN300-6736236

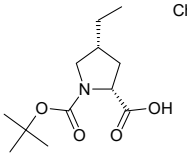

Chiral

rac-(2R,4R)-1-[(tert-butoxy)carbonyl]-4-ethylpyrrolidine-2-carboxylic acid

Mol.fmla $C_{12}H_{21}NO_4$ MDL

Mol.weight 243.31 CAS

EN300-6736369

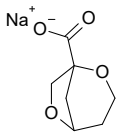

sodium 2,6-dioxabicyclo[3.2.1]octane-1-carboxylate

Mol.fmla $C_7H_9NaO_4$ MDL

Mol.weight 180.14 CAS

EN300-6736394

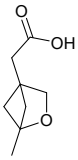

2-{1-methyl-2-oxabicyclo[2.1.1]hexan-4-yl}acetic acid

Mol.fmla $C_8H_{12}O_3$ MDL

Mol.weight 156.18 CAS

EN300-6736397

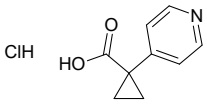

1-(pyridin-4-yl)cyclopropane-1-carboxylic acid hydrochloride

Mol.fmla $C_9H_{10}ClNO_2$ MDL

Mol.weight 199.64 CAS

EN300-6738955

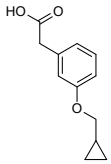

2-[3-(cyclopropylmethoxy)phenyl]acetic acid

Mol.fmla $C_{12}H_{14}O_3$ MDL MFCD14659006

Mol.weight 206.24 CAS 1247920-77-9

EN300-6738990

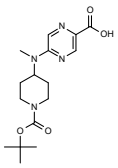

5-({1-[(tert-butoxy)carbonyl]piperidin-4-yl}(methyl)amino)pyrazine-2-carboxylic acid

Mol.fmla $C_{16}H_{24}N_4O_4$ MDL

Mol.weight 336.39 CAS

EN300-6739064

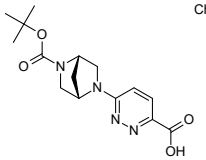

Chiral

6-[(1S,4S)-5-[(tert-butoxy)carbonyl]-2,5-diazabicyclo[2.2.1]heptan-2-yl]pyridazine-3-carboxylic acid

Mol.fmla $C_{15}H_{20}N_4O_4$ MDL

Mol.weight 320.35 CAS

EN300-6739097

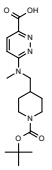

6-[({1-[(tert-butoxy)carbonyl]piperidin-4-yl}methyl)(methyl)amino]pyridazine-3-carboxylic acid

Mol.fmla $C_{17}H_{26}N_4O_4$ MDL

Mol.weight 350.42 CAS

EN300-6739099

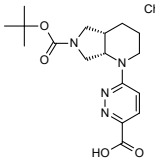

Chiral

6-[(4aS,7aS)-6-[(tert-butoxy)carbonyl]-octahydro-1H-pyrrolo[3,4-b]pyridin-1-yl]pyridazine-3-carboxylic acid

Mol.fmla $C_{17}H_{24}N_4O_4$ MDL

Mol.weight 348.41 CAS

EN300-6739101

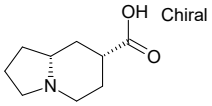

Chiral

rac-(7R,8aR)-octahydroindolizine-7-carboxylic acid

Mol.fmla $C_9H_{15}NO_2$ MDL

Mol.weight 169.23 CAS

EN300-6739115

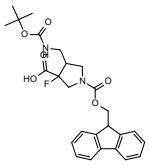

4-({[(tert-butoxy)carbonyl]amino}methyl)-1-{[(9H-fluoren-9-yl)methoxy]carbonyl}-3-fluoropyrrolidine-3-carboxylic acid

Mol.fmla $C_{26}H_{29}FN_2O_6$ MDL

Mol.weight 484.53 CAS

EN300-6488150

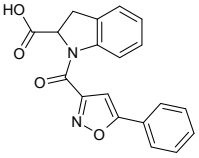

1-(5-phenyl-1,2-oxazole-3-carbonyl)-2,3-dihydro-1H-indole-2-carboxylic acid

Mol.fmla $C_{19}H_{14}N_2O_4$ MDL

Mol.weight 334.33 CAS

EN300-6488180

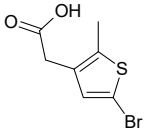

2-(5-bromo-2-methylthiophen-3-yl)acetic acid

Mol.fmla $C_7H_7BrO_2S$ MDL MFCD21222958

Mol.weight 235.10 CAS 1536868-96-8

EN300-90169

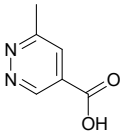

6-methylpyridazine-4-carboxylic acid

Mol.fmla $C_6H_6N_2O_2$ MDL MFCD19230004

Mol.weight 138.13 CAS

EN300-94777

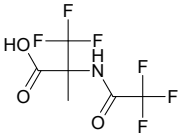

3,3,3-trifluoro-2-methyl-2-(trifluoroacetamido)propanoic acid

Mol.fmla $C_6H_5F_6NO_3$ MDL MFCD23770645

Mol.weight 253.10 CAS 497158-39-1

EN300-1036819

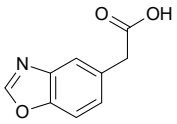

2-(1,3-benzoxazol-5-yl)acetic acid

Mol.fmla $C_9H_7NO_3$ MDL MFCD04125031

Mol.weight 177.16 CAS

EN300-1091723

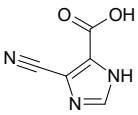

4-cyano-1H-imidazole-5-carboxylic acid

Mol.fmla $C_5H_3N_3O_2$ MDL MFCD19223491

Mol.weight 137.10 CAS 56745-98-3

EN300-222039

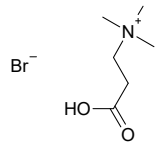

(2-carboxyethyl)trimethylazanium bromide

Mol.fmla $C_6H_{14}BrNO_2$ MDL MFCD30470091

Mol.weight 212.09 CAS

EN300-6736122

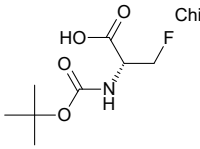

Chiral

(2R)-2-{[(tert-butoxy)carbonyl]amino}-3-fluoropropanoic acid

Mol.fmla $C_8H_{14}FNO_4$ MDL MFCD18836638

Mol.weight 207.20 CAS 76399-81-0

EN300-6736178

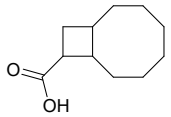

bicyclo[6.2.0]decane-9-carboxylic acid

Mol.fmla $C_{11}H_{18}O_2$ MDL
Mol.weight 182.26 CAS

EN300-6736315

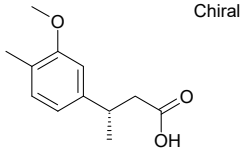

(3S)-3-(3-methoxy-4-methylphenyl)butanoic acid

Mol.fmla $C_{12}H_{16}O_3$ MDL
Mol.weight 208.26 CAS

EN300-6736552

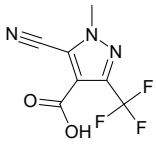

5-cyano-1-methyl-3-(trifluoromethyl)-1H-pyrazole-4-carboxylic acid

Mol.fmla $C_7H_4F_3N_3O_2$ MDL
Mol.weight 219.12 CAS

EN300-6736447

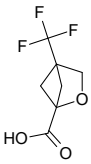

4-(trifluoromethyl)-2-oxabicyclo[2.1.1]hexane-1-carboxylic acid

Mol.fmla $C_7H_7F_3O_3$ MDL
Mol.weight 196.13 CAS

EN300-6736511

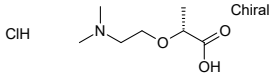

(2R)-2-[2-(dimethylamino)ethoxy]propanoic acid hydrochloride

Mol.fmla $C_7H_{16}ClNO_3$ MDL
Mol.weight 197.66 CAS

EN300-6736520

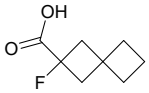

2-fluorospiro[3.3]heptane-2-carboxylic acid

Mol.fmla $C_8H_{11}FO_2$ MDL
Mol.weight 158.17 CAS

EN300-6736554

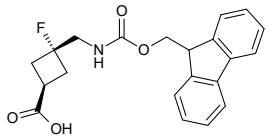

(1r,3r)-3-[({[(9H-fluoren-9-yl)methoxy]carbonyl}amino)methyl]-3-fluorocyclobutane-1-carboxylic acid

Mol.fmla $C_{21}H_{20}FNO_4$ MDL
Mol.weight 369.40 CAS

EN300-6737836

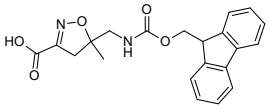

5-[({[(9H-fluoren-9-yl)methoxy]carbonyl}amino)methyl]-5-methyl-4,5-dihydro-1,2-oxazole-3-carboxylic acid

Mol.fmla $C_{21}H_{20}N_2O_5$ MDL
Mol.weight 380.40 CAS

EN300-6737847

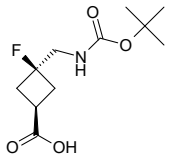

(1s,3s)-3-({[(tert-butoxy)carbonyl]amino}methyl)-3-fluorocyclobutane-1-carboxylic acid

Mol.fmla $C_{11}H_{18}FNO_4$ MDL
Mol.weight 247.27 CAS

EN300-6737892

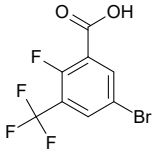

5-bromo-2-fluoro-3-(trifluoromethyl)benzoic acid

Mol.fmla $C_8H_3BrF_4O_2$ MDL MFCD29043332
Mol.weight 287.01 CAS 1881295-62-0

EN300-6739168

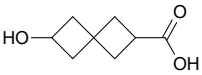

6-hydroxyspiro[3.3]heptane-2-carboxylic acid

Mol.fmla $C_8H_{12}O_3$ MDL MFCD08436471
Mol.weight 156.18 CAS

EN300-6739198

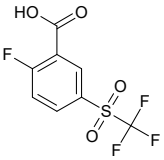

2-fluoro-5-trifluoromethanesulfonylbenzoic acid

Mol.fmla $C_8H_4F_4O_4S$ MDL MFCD26342919
Mol.weight 272.18 CAS 1911981-32-2

EN300-6739212

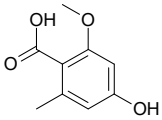

4-hydroxy-2-methoxy-6-methylbenzoic acid

Mol.fmla $C_9H_{10}O_4$ MDL MFCD20638617
Mol.weight 182.18 CAS 3733-95-7

EN300-2615350

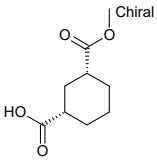

(1S,3R)-3-(methoxycarbonyl)cyclohexane-1-carboxylic acid

Mol.fmla $C_9H_{14}O_4$ MDL MFCD13185968
Mol.weight 186.21 CAS 227783-07-5

EN300-2637330

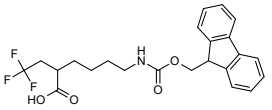

6-({[(9H-fluoren-9-yl)methoxy]carbonyl}amino)-2-(2,2,2-trifluoroethyl)hexanoic acid

Mol.fmla $C_{23}H_{24}F_3NO_4$ MDL
Mol.weight 435.45 CAS

EN300-6490016

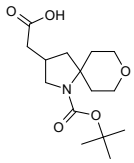

2-{1-[(tert-butoxy)carbonyl]-8-oxa-1-azaspiro[4.5]decan-3-yl}acetic acid

Mol.fmla $C_{15}H_{25}NO_5$ MDL
Mol.weight 299.37 CAS

EN300-6494208

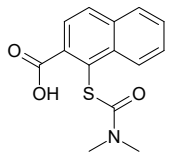

1-[(dimethylcarbamoyl)sulfanyl]naphthalene-2-carboxylic acid

Mol.fmla $C_{14}H_{13}NO_3S$ MDL
Mol.weight 275.33 CAS

EN300-6495513

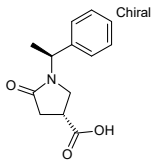

(3R)-5-oxo-1-[(1S)-1-phenylethyl]pyrrolidine-3-carboxylic acid

Mol.fmla $C_{13}H_{15}NO_3$ MDL MFCD30537407
Mol.weight 233.27 CAS

EN300-266696

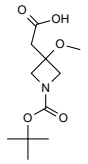

2-{1-[(tert-butoxy)carbonyl]-3-methoxyazetidin-3-yl}acetic acid

Mol.fmla $C_{11}H_{19}NO_5$ MDL MFCD25509416
Mol.weight 245.28 CAS

EN300-268952

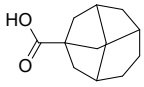

tricyclo[4.3.1.1,3,8]undecane-1-carboxylic acid

Mol.fmla $C_{12}H_{18}O_2$ MDL MFCD00571592
Mol.weight 194.28 CAS

EN300-298266

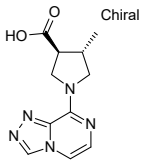

rac-(3R,4R)-4-methyl-1-{[1,2,4]triazolo[4,3-a]pyrazin-8-yl}pyrrolidine-3-carboxylic acid

Mol.fmla $C_{11}H_{13}N_5O_2$ MDL
Mol.weight 247.26 CAS 1807920-08-6

EN300-6736616

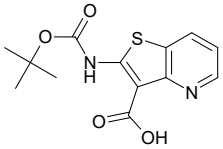

2-{[(tert-butoxy)carbonyl]amino}thieno[3,2-b]pyridine-3-carboxylic acid

Mol.fmla $C_{13}H_{14}N_2O_4S$ MDL MFCD24471076
Mol.weight 294.33 CAS

EN300-6736732

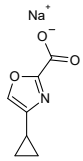

sodium 4-cyclopropyl-1,3-oxazole-2-carboxylate

Mol.fmla $C_7H_6NNaO_3$ MDL
Mol.weight 175.12 CAS

EN300-6736843

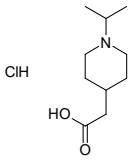

2-[1-(propan-2-yl)piperidin-4-yl]acetic acid hydrochloride

Mol.fmla $C_{10}H_{20}ClNO_2$ MDL MFCD13186178
Mol.weight 221.73 CAS 609805-55-2

EN300-6736952

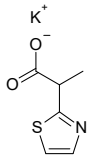

potassium 2-(1,3-thiazol-2-yl)propanoate

Mol.fmla $C_6H_6KNO_2S$ MDL
Mol.weight 195.29 CAS

EN300-6736960

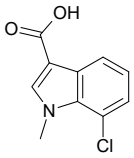

7-chloro-1-methyl-1H-indole-3-carboxylic acid

Mol.fmla $C_{10}H_8ClNO_2$ MDL MFCD15523429
Mol.weight 209.63 CAS 1260879-05-7

EN300-6738060

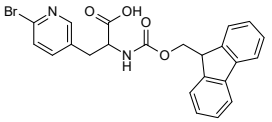

3-(6-bromopyridin-3-yl)-2-({[(9H-fluoren-9-yl)methoxy]carbonyl}amino)propanoic acid

Mol.fmla $C_{23}H_{19}BrN_2O_4$ MDL MFCD09918673
Mol.weight 467.32 CAS 1379836-65-3

EN300-6738140

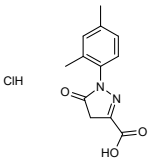

1-(2,4-dimethylphenyl)-5-oxo-4,5-dihydro-1H-pyrazole-3-carboxylic acid hydrochloride

Mol.fmla $C_{12}H_{13}ClN_2O_3$ MDL
Mol.weight 268.70 CAS

EN300-6738185

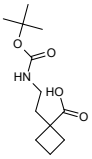

1-(2-{[(tert-butoxy)carbonyl]amino}ethyl)cyclobutane-1-carboxylic acid

Mol.fmla $C_{12}H_{21}NO_4$ MDL MFCD31555923
Mol.weight 243.31 CAS

EN300-6738202

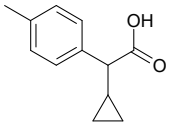

2-cyclopropyl-2-(4-methylphenyl)acetic acid

Mol.fmla $C_{12}H_{14}O_2$ MDL MFCD11590454
Mol.weight 190.24 CAS 74519-74-7

EN300-2685444

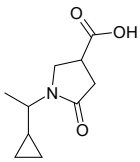

1-(1-cyclopropylethyl)-5-oxopyrrolidine-3-carboxylic acid

Mol.fmla $C_{10}H_{15}NO_3$ MDL MFCD12195039
Mol.weight 197.24 CAS 1153362-11-8

EN300-2860143

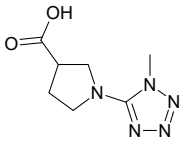

1-(1-methyl-1H-1,2,3,4-tetrazol-5-yl)pyrrolidine-3-carboxylic acid

Mol.fmla $C_7H_{11}N_5O_2$ MDL MFCD18275522
Mol.weight 197.20 CAS 1339092-85-1

EN300-2871541

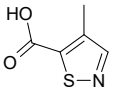

4-methyl-1,2-thiazole-5-carboxylic acid

Mol.fmla $C_5H_5NO_2S$ MDL MFCD09965921
Mol.weight 143.17 CAS

EN300-2958816

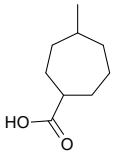

4-methylcycloheptane-1-carboxylic acid

Mol.fmla $C_9H_{16}O_2$ MDL MFCD21125144
Mol.weight 156.23 CAS 1481649-74-4

EN300-2971469

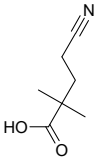

4-cyano-2,2-dimethylbutanoic acid

Mol.fmla $C_7H_{11}NO_2$ MDL MFCD19229556
Mol.weight 141.17 CAS 6939-69-1

EN300-2994185

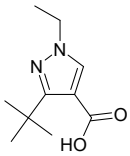

3-tert-butyl-1-ethyl-1H-pyrazole-4-carboxylic acid

Mol.fmla $C_{10}H_{16}N_2O_2$ MDL MFCD14619984
Mol.weight 196.25 CAS 1249030-93-0

EN300-395473

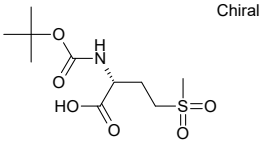

(2R)-2-{[(tert-butoxy)carbonyl]amino}-4-methanesulfonylbutanoic acid

Mol.fmla $C_{10}H_{19}NO_6S$ MDL MFCD21363159
Mol.weight 281.33 CAS

EN300-636703

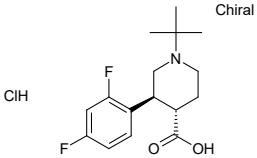

rac-(3R,4R)-1-tert-butyl-3-(2,4-difluorophenyl)piperidine-4-carboxylic acid hydrochloride

Mol.fmla $C_{16}H_{22}ClF_2NO_2$ MDL
Mol.weight 333.81 CAS

EN300-6737747

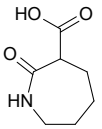

2-oxoazepane-3-carboxylic acid

Mol.fmla $C_7H_{11}NO_3$ MDL
Mol.weight 157.17 CAS 96905-49-6

EN300-6737762

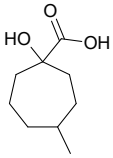

1-hydroxy-4-methylcycloheptane-1-carboxylic acid

Mol.fmla $C_9H_{16}O_3$ MDL MFCD21125217
Mol.weight 172.23 CAS 1491840-68-6

EN300-3047110

3-bromo-1-methyl-5-(trifluoromethyl)-1H-pyrazole-4-carboxylic acid

Mol.fmla $C_6H_4BrF_3N_2O_2$ MDL
Mol.weight 273.01 CAS 1781793-14-3

EN300-6739295

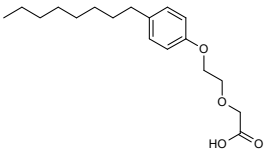

2-[2-(4-octylphenoxy)ethoxy]acetic acid

Mol.fmla $C_{18}H_{28}O_4$ MDL
Mol.weight 308.42 CAS 154826-10-5

EN300-6739360

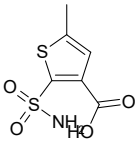

5-methyl-2-sulfamoylthiophene-3-carboxylic acid

Mol.fmla $C_6H_7NO_4S_2$ MDL
Mol.weight 221.25 CAS

EN300-6739410

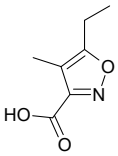

5-ethyl-4-methyl-1,2-oxazole-3-carboxylic acid

Mol.fmla $C_7H_9NO_3$ MDL MFCD12026904
Mol.weight 155.15 CAS 1119452-16-2

EN300-1243665

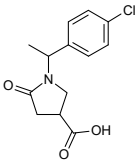

1-[1-(4-chlorophenyl)ethyl]-5-oxopyrrolidine-3-carboxylic acid

Mol.fmla $C_{13}H_{14}ClNO_3$ MDL MFCD13473869
Mol.weight 267.71 CAS 1267356-32-0

EN300-6737807

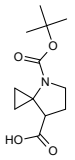

4-[(tert-butoxy)carbonyl]-4-azaspiro[2.4]heptane-7-carboxylic acid

Mol.fmla $C_{12}H_{19}NO_4$ MDL
Mol.weight 241.29 CAS 1781136-90-0

EN300-6738049

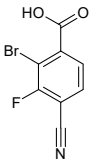

2-bromo-4-cyano-3-fluorobenzoic acid

Mol.fmla $C_8H_3BrFNO_2$ MDL MFCD28735193
Mol.weight 244.02 CAS 1805583-80-5

EN300-6738141

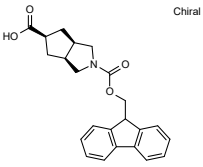

Chiral

(3aR,5R,6aS)-2-{[(9H-fluoren-9-yl)methoxy]carbonyl}-octahydrocyclopenta[c]pyrrole-5-carboxylic acid

Mol.fmla $C_{23}H_{23}NO_4$ MDL
Mol.weight 377.44 CAS

EN300-6733529

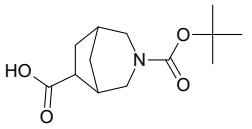

3-[(tert-butoxy)carbonyl]-3-azabicyclo[3.2.1]octane-6-carboxylic acid

Mol.fmla $C_{13}H_{21}NO_4$ MDL
Mol.weight 255.32 CAS

EN300-6733531

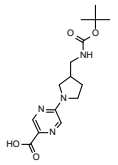

5-[3-({[(tert-butoxy)carbonyl]amino}methyl)pyrrolidin-1-yl]pyrazine-2-carboxylic acid

Mol.fmla $C_{15}H_{22}N_4O_4$ MDL
Mol.weight 322.37 CAS

EN300-6733649

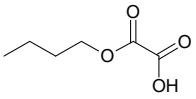

butyl hydrogen oxalate

Mol.fmla $C_6H_{10}O_4$ MDL MFCD00785871
Mol.weight 146.14 CAS 13318-13-3

EN300-6733689

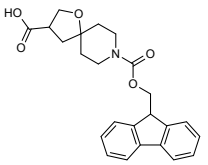

8-{[(9H-fluoren-9-yl)methoxy]carbonyl}-1-oxa-8-azaspiro[4.5]decane-3-carboxylic acid

Mol.fmla $C_{24}H_{25}NO_5$ MDL
Mol.weight 407.47 CAS

EN300-6733724

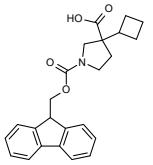

3-cyclobutyl-1-{[(9H-fluoren-9-yl)methoxy]carbonyl}pyrrolidine-3-carboxylic acid

Mol.fmla $C_{24}H_{25}NO_4$ MDL
Mol.weight 391.47 CAS

EN300-6734040

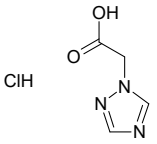

2-(1H-1,2,4-triazol-1-yl)acetic acid hydrochloride

Mol.fmla $C_4H_6ClN_3O_2$ MDL MFCD00955582
Mol.weight 163.56 CAS

EN300-1265452

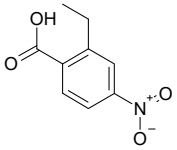

2-ethyl-4-nitrobenzoic acid

Mol.fmla $C_9H_9NO_4$ MDL MFCD22490552
Mol.weight 195.18 CAS

EN300-1267289

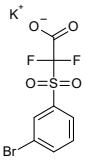

potassium 2-(3-bromobenzenesulfonyl)-2,2-difluoroacetate

Mol.fmla $C_8H_4BrF_2KO_4S$ MDL
Mol.weight 353.19 CAS

EN300-6739577

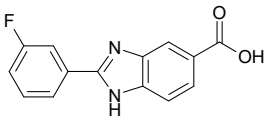

2-(3-fluorophenyl)-1H-1,3-benzodiazole-5-carboxylic acid

Mol.fmla $C_{14}H_9FN_2O_2$ MDL MFCD10007772
Mol.weight 256.24 CAS

EN300-6739585

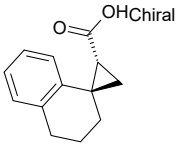

Chiral

rac-(1R,3R)-3',4'-dihydro-2'H-spiro[cyclopropane-1,1'-naphthalene]-3-carboxylic acid

Mol.fmla $C_{13}H_{14}O_2$ MDL
Mol.weight 202.26 CAS

EN300-6739626

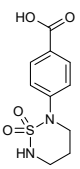

4-(1,1-dioxo-1lambda6,2,6-thiadiazinan-2-yl)benzoic acid

Mol.fmla $C_{10}H_{12}N_2O_4S$ MDL
Mol.weight 256.28 CAS

EN300-6739635

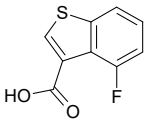

4-fluoro-1-benzothiophene-3-carboxylic acid

Mol.fmla $C_9H_5FO_2S$ MDL MFCD28674376
Mol.weight 196.20 CAS 1431308-09-6

EN300-6739782

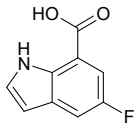

5-fluoro-1H-indole-7-carboxylic acid

Mol.fmla $C_9H_6FNO_2$ MDL MFCD12924457
Mol.weight 179.15 CAS

EN300-1267322

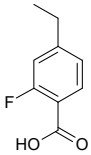

4-ethyl-2-fluorobenzoic acid

Mol.fmla $C_9H_9FO_2$ MDL MFCD18411934
Mol.weight 168.17 CAS 37135-28-7

EN300-1695640

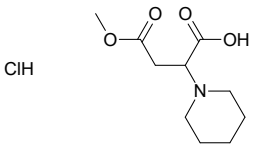

4-methoxy-4-oxo-2-(piperidin-1-yl)butanoic acid hydrochloride

Mol.fmla $C_{10}H_{18}ClNO_4$ MDL
Mol.weight 251.71 CAS

EN300-6738642

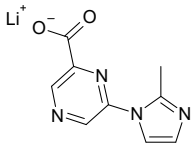

lithium(1+) ion 6-(2-methyl-1H-imidazol-1-yl)pyrazine-2-carboxylate

Mol.fmla $C_9H_7LiN_4O_2$ MDL
Mol.weight 210.12 CAS

EN300-6738647

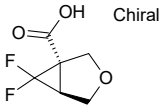

rac-(1R,5S)-6,6-difluoro-3-oxabicyclo[3.1.0]hexane-1-carboxylic acid

Mol.fmla $C_6H_6F_2O_3$ MDL
Mol.weight 164.11 CAS

EN300-6738732

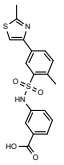

3-[2-methyl-5-(2-methyl-1,3-thiazol-4-yl)benzenesulfonamido]benzoic acid

Mol.fmla $C_{18}H_{16}N_2O_4S_2$ MDL
Mol.weight 388.47 CAS

EN300-6499374

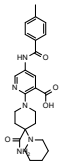

2-[4-carbamoyl-4-(piperidin-1-yl)piperidin-1-yl]-5-(4-methylbenzamido)pyridine-3-carboxylic acid

Mol.fmla $C_{25}H_{31}N_5O_4$ MDL
Mol.weight 465.56 CAS

EN300-6499440

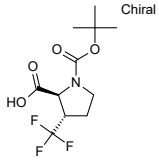

(2S,3S)-1-[(tert-butoxy)carbonyl]-3-(trifluoromethyl)pyrrolidine-2-carboxylic acid

Mol.fmla $C_{11}H_{16}F_3NO_4$ MDL
Mol.weight 283.25 CAS

EN300-6734665

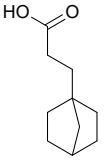

3-{bicyclo[2.2.1]heptan-1-yl}propanoic acid

Mol.fmla $C_{10}H_{16}O_2$ MDL
Mol.weight 168.24 CAS

EN300-6734967

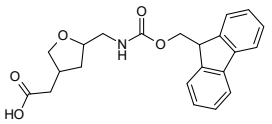

2-{5-[({[(9H-fluoren-9-yl)methoxy]carbonyl}amino)methyl]oxolan-3-yl}acetic acid

Mol.fmla $C_{22}H_{23}NO_5$ MDL
Mol.weight 381.43 CAS

EN300-6735035

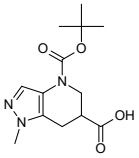

4-[(tert-butoxy)carbonyl]-1-methyl-1H,4H,5H,6H,7H-pyrazolo[4,3-b]pyridine-6-carboxylic acid

Mol.fmla $C_{13}H_{19}N_3O_4$ MDL
Mol.weight 281.31 CAS

EN300-6735060

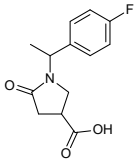

1-[1-(4-fluorophenyl)ethyl]-5-oxopyrrolidine-3-carboxylic acid

Mol.fmla $C_{13}H_{14}FNO_3$ MDL MFCD12402854
Mol.weight 251.26 CAS 1215642-98-0

EN300-6735080

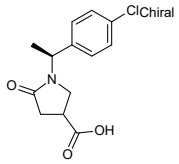

1-[(1S)-1-(4-chlorophenyl)ethyl]-5-oxopyrrolidine-3-carboxylic acid

Mol.fmla $C_{13}H_{14}ClNO_3$ MDL
Mol.weight 267.71 CAS

EN300-6735081

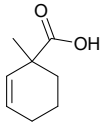

1-methylcyclohex-2-ene-1-carboxylic acid

Mol.fmla $C_8H_{12}O_2$ MDL MFCD00192284
Mol.weight 140.18 CAS

EN300-6735281

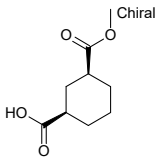

(1R,3S)-3-(methoxycarbonyl)cyclohexane-1-carboxylic acid

Mol.fmla $C_9H_{14}O_4$ MDL MFCD29925679
Mol.weight 186.21 CAS 227783-07-5

EN300-379071

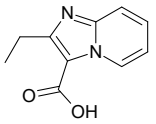

2-ethylimidazo[1,2-a]pyridine-3-carboxylic acid

Mol.fmla $C_{10}H_{10}N_2O_2$ MDL MFCD19282014
Mol.weight 190.20 CAS 1266866-71-0

EN300-383174

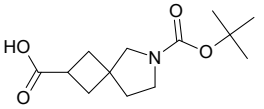

6-[(tert-butoxy)carbonyl]-6-azaspiro[3.4]octane-2-carboxylic acid

Mol.fmla $C_{13}H_{21}NO_4$ MDL MFCD17016204
Mol.weight 255.32 CAS

EN300-384503

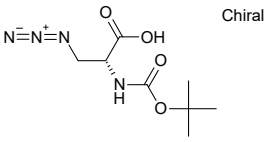

(2R)-3-azido-2-{[(tert-butoxy)carbonyl]amino}propanoic acid

Mol.fmla $C_8H_{14}N_4O_4$ MDL MFCD18252752
Mol.weight 230.23 CAS

EN300-3222151

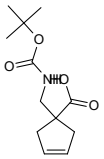

1-({[(tert-butoxy)carbonyl]amino}methyl)cyclopent-3-ene-1-carboxylic acid

Mol.fmla $C_{12}H_{19}NO_4$ MDL
Mol.weight 241.29 CAS

EN300-3225520

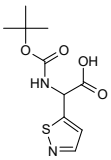

2-{[(tert-butoxy)carbonyl]amino}-2-(1,2-thiazol-5-yl)acetic acid

Mol.fmla $C_{10}H_{14}N_2O_4S$ MDL
Mol.weight 258.30 CAS

EN300-3248514

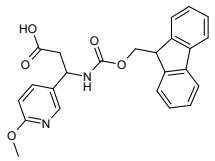

3-({[(9H-fluoren-9-yl)methoxy]carbonyl}amino)-3-(6-methoxypyridin-3-yl)propanoic acid

Mol.fmla $C_{24}H_{22}N_2O_5$ MDL
Mol.weight 418.45 CAS

EN300-3398412

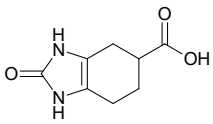

2-oxo-2,3,4,5,6,7-hexahydro-1H-1,3-benzodiazole-5-carboxylic acid

Mol.fmla $C_8H_{10}N_2O_3$ MDL
Mol.weight 182.18 CAS 1525330-55-5

EN300-3473020

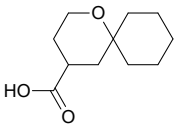

1-oxaspiro[5.5]undecane-4-carboxylic acid

Mol.fmla $C_{11}H_{18}O_3$ MDL MFCD22059207
Mol.weight 198.26 CAS 1368153-21-2

EN300-3499798

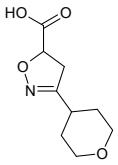

3-(oxan-4-yl)-4,5-dihydro-1,2-oxazole-5-carboxylic acid

Mol.fmla $C_9H_{13}NO_4$ MDL MFCD16745962
Mol.weight 199.21 CAS 1249683-14-4

EN300-3522384

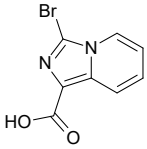

3-bromoimidazo[1,5-a]pyridine-1-carboxylic acid

Mol.fmla $C_8H_5BrN_2O_2$ MDL MFCD11846504
Mol.weight 241.05 CAS 1119512-48-9

EN300-1706627

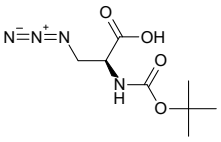

Chiral

(2S)-3-azido-2-{[(tert-butoxy)carbonyl]amino}propanoic acid

Mol.fmla $C_8H_{14}N_4O_4$ MDL MFCD18252751
Mol.weight 230.23 CAS 122225-54-1

EN300-1717211

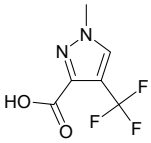

1-methyl-4-(trifluoromethyl)-1H-pyrazole-3-carboxylic acid

Mol.fmla $C_6H_5F_3N_2O_2$ MDL MFCD20645912
Mol.weight 194.11 CAS 878204-61-6

EN300-2157094

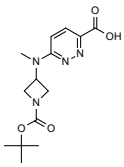

6-({1-[(tert-butoxy)carbonyl]azetidin-3-yl}(methyl)amino)pyridazine-3-carboxylic acid

Mol.fmla $C_{14}H_{20}N_4O_4$ MDL
Mol.weight 308.34 CAS

EN300-6739098

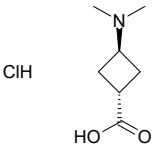

(1r,3r)-3-(dimethylamino)cyclobutane-1-carboxylic acid hydrochloride

Mol.fmla $C_7H_{14}ClNO_2$ MDL MFCD28893114
Mol.weight 179.65 CAS

EN300-6739235

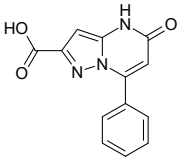

5-oxo-7-phenyl-4H,5H-pyrazolo[1,5-a]pyrimidine-2-carboxylic acid

Mol.fmla $C_{13}H_9N_3O_3$ MDL MFCD04046103
Mol.weight 255.23 CAS 677720-18-2

EN300-6735308

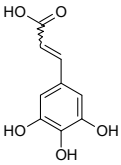

3-(3,4,5-trihydroxyphenyl)prop-2-enoic acid

Mol.fmla $C_9H_8O_5$ MDL
Mol.weight 196.16 CAS 709007-50-1

EN300-6736736

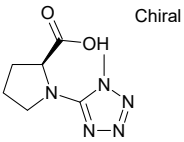

Chiral

(2S)-1-(1-methyl-1H-1,2,3,4-tetrazol-5-yl)pyrrolidine-2-carboxylic acid

Mol.fmla $C_7H_{11}N_5O_2$ MDL
Mol.weight 197.20 CAS 1492903-89-5

EN300-6736748

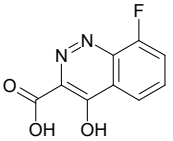

8-fluoro-4-hydroxycinnoline-3-carboxylic acid

Mol.fmla $C_9H_5FN_2O_3$ MDL MFCD24481925
Mol.weight 208.15 CAS 1994-12-3

EN300-6736816

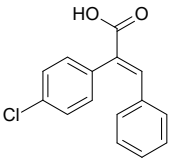

(2E)-2-(4-chlorophenyl)-3-phenylprop-2-enoic acid

Mol.fmla $C_{15}H_{11}ClO_2$ MDL MFCD00046530
Mol.weight 258.71 CAS 20432-20-6

EN300-6736861

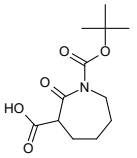

1-[(tert-butoxy)carbonyl]-2-oxoazepane-3-carboxylic acid

Mol.fmla $C_{12}H_{19}NO_5$ MDL
Mol.weight 257.29 CAS

EN300-6736889

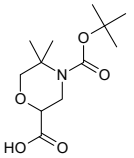

4-[(tert-butoxy)carbonyl]-5,5-dimethylmorpholine-2-carboxylic acid

Mol.fmla $C_{12}H_{21}NO_5$ MDL
Mol.weight 259.30 CAS

EN300-6736967

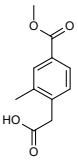

2-[4-(methoxycarbonyl)-2-methylphenyl]acetic acid

Mol.fmla $C_{11}H_{12}O_4$ MDL MFCD09924944
Mol.weight 208.22 CAS

EN300-6736968

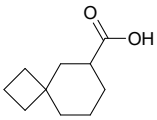

spiro[3.5]nonane-6-carboxylic acid

Mol.fmla $C_{10}H_{16}O_2$ MDL MFCD17926464
Mol.weight 168.24 CAS 1255099-00-3

EN300-1697602

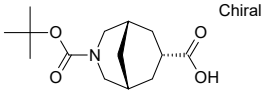

Chiral

(1R,5S,7s)-3-[(tert-butoxy)carbonyl]-3-azabicyclo[3.3.1]nonane-7-carboxylic acid

Mol.fmla $C_{14}H_{23}NO_4$ MDL MFCD09752158
Mol.weight 269.34 CAS

EN300-6738380

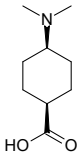

(1s,4s)-4-(dimethylamino)cyclohexane-1-carboxylic acid

Mol.fmla $C_9H_{17}NO_2$ MDL
Mol.weight 171.24 CAS 38605-38-8

EN300-2577122

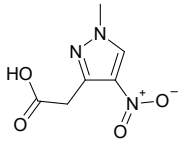

2-(1-methyl-4-nitro-1H-pyrazol-3-yl)acetic acid

Mol.fmla $C_6H_7N_3O_4$ MDL MFCD00649380
Mol.weight 185.14 CAS 1177728-01-6

EN300-2625318

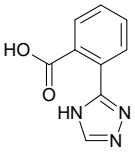

2-(4H-1,2,4-triazol-3-yl)benzoic acid

Mol.fmla $C_9H_7N_3O_2$ MDL MFCD20502465
Mol.weight 189.18 CAS

EN300-2662043

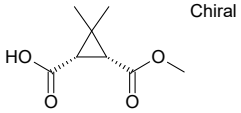

rac-(1R,3S)-3-(methoxycarbonyl)-2,2-dimethylcyclopropane-1-carboxylic acid

Mol.fmla $C_8H_{12}O_4$ MDL
Mol.weight 172.18 CAS 81831-72-3

EN300-2918196

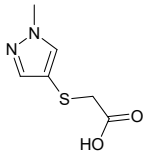

2-[(1-methyl-1H-pyrazol-4-yl)sulfanyl]acetic acid

Mol.fmla $C_6H_8N_2O_2S$ MDL MFCD14695187
Mol.weight 172.21 CAS 1307025-98-4

EN300-2993060

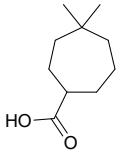

4,4-dimethylcycloheptane-1-carboxylic acid

Mol.fmla $C_{10}H_{18}O_2$ MDL MFCD21125302
Mol.weight 170.25 CAS 4401-32-5

EN300-3005900

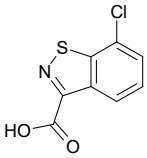

7-chloro-1,2-benzothiazole-3-carboxylic acid

Mol.fmla $C_8H_4ClNO_2S$ MDL MFCD28666294
Mol.weight 213.64 CAS 50789-17-8

EN300-3049647

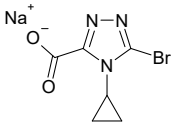

sodium 5-bromo-4-cyclopropyl-4H-1,2,4-triazole-3-carboxylate

Mol.fmla $C_6H_5BrN_3NaO_2$ MDL
Mol.weight 254.02 CAS

EN300-6739237

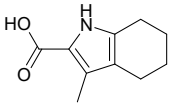

3-methyl-4,5,6,7-tetrahydro-1H-indole-2-carboxylic acid

Mol.fmla $C_{10}H_{13}NO_2$ MDL MFCD11057909
Mol.weight 179.22 CAS 151051-63-7

EN300-6739250

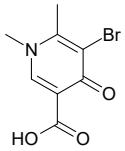

5-bromo-1,6-dimethyl-4-oxo-1,4-dihydropyridine-3-carboxylic acid

Mol.fmla $C_8H_8BrNO_3$ MDL
Mol.weight 246.06 CAS 1782688-61-2

EN300-6739251

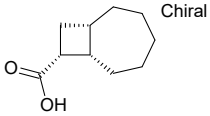

rac-(1R,7R,8S)-bicyclo[5.2.0]nonane-8-carboxylic acid

Mol.fmla $C_{10}H_{16}O_2$ MDL
Mol.weight 168.24 CAS

EN300-6739357

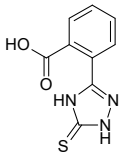

2-(5-sulfanylidene-4,5-dihydro-1H-1,2,4-triazol-3-yl)benzoic acid

Mol.fmla $C_9H_7N_3O_2S$ MDL MFCD12027006
Mol.weight 221.24 CAS

EN300-6739515

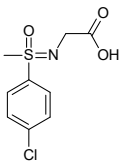

2-{[(4-chlorophenyl)(methyl)oxo-lambda6-sulfanylidene]amino}acetic acid

Mol.fmla $C_9H_{10}ClNO_3S$ MDL
Mol.weight 247.70 CAS

EN300-6737029

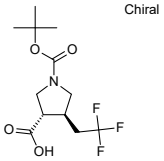

rac-(3R,4R)-1-[(tert-butoxy)carbonyl]-4-(2,2,2-trifluoroethyl)pyrrolidine-3-carboxylic acid

Mol.fmla $C_{12}H_{18}F_3NO_4$ MDL MFCD30829840
Mol.weight 297.28 CAS

EN300-6738441

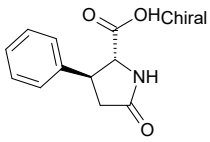

rac-(2R,3S)-5-oxo-3-phenylpyrrolidine-2-carboxylic acid

Mol.fmla $C_{11}H_{11}NO_3$ MDL
Mol.weight 205.22 CAS

EN300-6738459

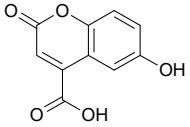

6-hydroxy-2-oxo-2H-chromene-4-carboxylic acid

Mol.fmla $C_{10}H_6O_5$ MDL MFCD24485819
Mol.weight 206.16 CAS 1522234-59-8

EN300-6738480

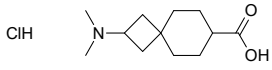

2-(dimethylamino)spiro[3.5]nonane-7-carboxylic acid hydrochloride

Mol.fmla $C_{12}H_{22}ClNO_2$ MDL
Mol.weight 247.77 CAS

EN300-6738579

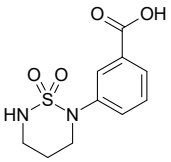

3-(1,1-dioxo-1lambda6,2,6-thiadiazinan-2-yl)benzoic acid

Mol.fmla $C_{10}H_{12}N_2O_4S$ MDL
Mol.weight 256.28 CAS

EN300-6738601

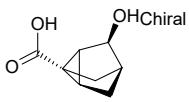

rac-(1R,3S,4S,6R)-3-hydroxytricyclo[2.2.1.0,2,6]heptane-1-carboxylic acid

Mol.fmla $C_8H_{10}O_3$ MDL
Mol.weight 154.17 CAS

EN300-6739913

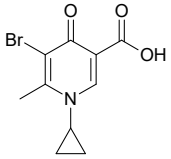

5-bromo-1-cyclopropyl-6-methyl-4-oxo-1,4-dihydropyridine-3-carboxylic acid

Mol.fmla $C_{10}H_{10}BrNO_3$ MDL
Mol.weight 272.10 CAS

EN300-6739932

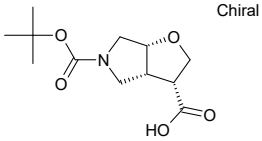

rac-(3R,3aR,6aR)-5-[(tert-butoxy)carbonyl]-hexahydro-2H-furo[2,3-c]pyrrole-3-carboxylic acid

Mol.fmla $C_{12}H_{19}NO_5$ MDL
Mol.weight 257.29 CAS

EN300-6739939

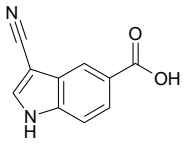

3-cyano-1H-indole-5-carboxylic acid

Mol.fmla $C_{10}H_6N_2O_2$ MDL MFCD07776627
Mol.weight 186.17 CAS

EN300-3480635

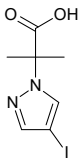

2-(4-iodo-1H-pyrazol-1-yl)-2-methylpropanoic acid

Mol.fmla $C_7H_9IN_2O_2$ MDL
Mol.weight 280.07 CAS

EN300-3857821

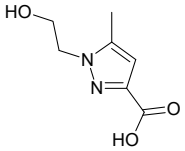

1-(2-hydroxyethyl)-5-methyl-1H-pyrazole-3-carboxylic acid

Mol.fmla $C_7H_{10}N_2O_3$ MDL MFCD10005852
Mol.weight 170.17 CAS 1176646-64-2

EN300-6739934

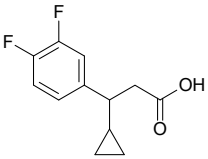

3-cyclopropyl-3-(3,4-difluorophenyl)propanoic acid

Mol.fmla $C_{12}H_{12}F_2O_2$ MDL
Mol.weight 226.23 CAS 1216117-17-7

EN300-6740061

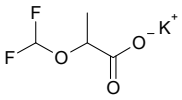

potassium 2-(difluoromethoxy)propanoate

Mol.fmla $C_4H_5F_2KO_3$ MDL
Mol.weight 178.18 CAS

EN300-6740296

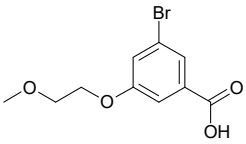

3-bromo-5-(2-methoxyethoxy)benzoic acid

Mol.fmla $C_{10}H_{11}BrO_4$ MDL MFCD30377324
Mol.weight 275.10 CAS

EN300-150521

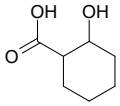

2-hydroxycyclohexane-1-carboxylic acid

Mol.fmla $C_7H_{12}O_3$ MDL MFCD02684437
Mol.weight 144.17 CAS

EN300-150592

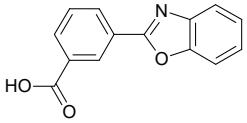

3-(1,3-benzoxazol-2-yl)benzoic acid

Mol.fmla $C_{14}H_9NO_3$ MDL MFCD03147898
Mol.weight 239.23 CAS

EN300-6738721

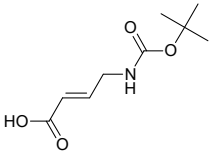

(2E)-4-{[(tert-butoxy)carbonyl]amino}but-2-enoic acid

Mol.fmla $C_9H_{15}NO_4$ MDL MFCD27958892
Mol.weight 201.22 CAS 180913-22-8

EN300-1590649

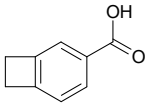

bicyclo[4.2.0]octa-1(6),2,4-triene-3-carboxylic acid

Mol.fmla $C_9H_8O_2$ MDL MFCD09842339
Mol.weight 148.16 CAS 875-94-5

EN300-1703645

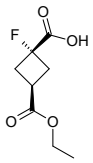

(1r,3r)-3-(ethoxycarbonyl)-1-fluorocyclobutane-1-carboxylic acid

Mol.fmla $C_8H_{11}FO_4$ MDL
Mol.weight 190.17 CAS

EN300-6740194

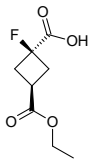

(1s,3s)-3-(ethoxycarbonyl)-1-fluorocyclobutane-1-carboxylic acid

Mol.fmla $C_8H_{11}FO_4$ MDL
Mol.weight 190.17 CAS

EN300-6740196

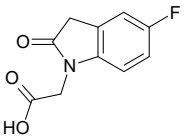

2-(5-fluoro-2-oxo-2,3-dihydro-1H-indol-1-yl)acetic acid

Mol.fmla $C_{10}H_8FNO_3$ MDL MFCD26664749
Mol.weight 209.18 CAS 1538941-50-2

EN300-6740298

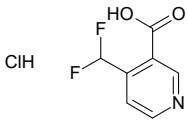

4-(difluoromethyl)pyridine-3-carboxylic acid hydrochloride

Mol.fmla $C_7H_6ClF_2NO_2$ MDL
Mol.weight 209.58 CAS

EN300-6740315

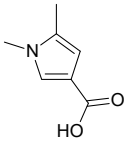

1,5-dimethyl-1H-pyrrole-3-carboxylic acid

Mol.fmla $C_7H_9NO_2$ MDL MFCD25509423
Mol.weight 139.16 CAS

EN300-4471364

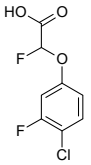

2-(4-chloro-3-fluorophenoxy)-2-fluoroacetic acid

Mol.fmla $C_8H_5ClF_2O_3$ MDL MFCD24292630
Mol.weight 222.58 CAS 1554828-16-8

EN300-5206143

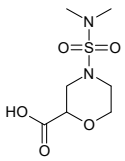

4-(dimethylsulfamoyl)morpholine-2-carboxylic acid

Mol.fmla $C_7H_{14}N_2O_5S$ MDL MFCD16095758
Mol.weight 238.26 CAS 1248641-14-6

EN300-5620979

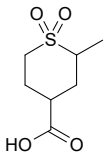

2-methyl-1,1-dioxo-1lambda6-thiane-4-carboxylic acid

Mol.fmla $C_7H_{12}O_4S$ MDL
Mol.weight 192.24 CAS

EN300-6082676

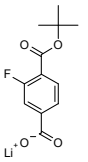

lithium(1+) ion 4-[(tert-butoxy)carbonyl]-3-fluorobenzoate

Mol.fmla $C_{12}H_{12}FLiO_4$ MDL
Mol.weight 246.16 CAS

EN300-6740319

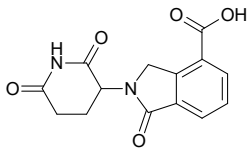

2-(2,6-dioxopiperidin-3-yl)-1-oxo-2,3-dihydro-1H-isoindole-4-carboxylic acid

Mol.fmla $C_{14}H_{12}N_2O_5$ MDL
Mol.weight 288.26 CAS

EN300-6504628

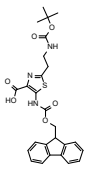

2-(2-{[(tert-butoxy)carbonyl]amino}ethyl)-5-({[(9H-fluoren-9-yl)methoxy]carbonyl}amino)-1,3-thiazole-4-carboxylic acid

Mol.fmla $C_{26}H_{27}N_3O_6S$ MDL
Mol.weight 509.59 CAS

EN300-6505045

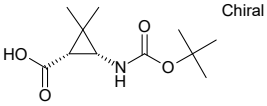

rac-(1R,3R)-3-{[(tert-butoxy)carbonyl]amino}-2,2-dimethylcyclopropane-1-carboxylic acid

Mol.fmla $C_{11}H_{19}NO_4$ MDL
Mol.weight 229.28 CAS

EN300-6512638

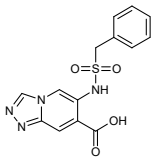

6-(phenylmethanesulfonamido)-[1,2,4]triazolo[4,3-a]pyridine-7-carboxylic acid

Mol.fmla $C_{14}H_{12}N_4O_4S$ MDL
Mol.weight 332.34 CAS

EN300-6512898

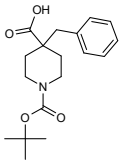

4-benzyl-1-[(tert-butoxy)carbonyl]piperidine-4-carboxylic acid

Mol.fmla $C_{18}H_{25}NO_4$ MDL MFCD02179131
Mol.weight 319.40 CAS

EN300-181470

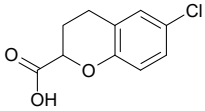

6-chloro-3,4-dihydro-2H-1-benzopyran-2-carboxylic acid

Mol.fmla $C_{10}H_9ClO_3$ MDL MFCD08669493
Mol.weight 212.63 CAS

EN300-5187047

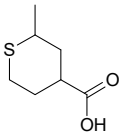

2-methylthiane-4-carboxylic acid

Mol.fmla $C_7H_{12}O_2S$ MDL MFCD28630190
Mol.weight 160.24 CAS 1556352-60-3

EN300-6250914

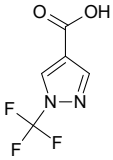

1-(trifluoromethyl)-1H-pyrazole-4-carboxylic acid

Mol.fmla $C_5H_3F_3N_2O_2$ MDL MFCD28013128
Mol.weight 180.09 CAS

EN300-6476879

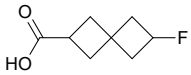

6-fluorospiro[3.3]heptane-2-carboxylic acid

Mol.fmla $C_8H_{11}FO_2$ MDL MFCD30540512
Mol.weight 158.17 CAS

EN300-6477152

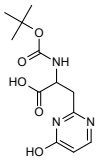

2-{[(tert-butoxy)carbonyl]amino}-3-(4-hydroxypyrimidin-2-yl)propanoic acid

Mol.fmla $C_{12}H_{17}N_3O_5$ MDL
Mol.weight 283.29 CAS

EN300-6478871

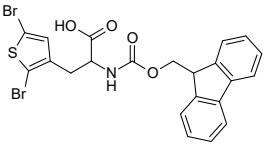

3-(2,5-dibromothiophen-3-yl)-2-({[(9H-fluoren-9-yl)methoxy]carbonyl}amino)propanoic acid

Mol.fmla $C_{22}H_{17}Br_2NO_4S$ MDL
Mol.weight 551.26 CAS

EN300-6729044

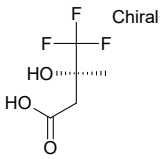

(3R)-4,4,4-trifluoro-3-hydroxy-3-methylbutanoic acid

Mol.fmla $C_5H_7F_3O_3$ MDL
Mol.weight 172.10 CAS

EN300-6729156

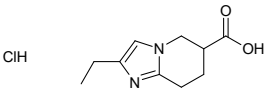

2-ethyl-5H,6H,7H,8H-imidazo[1,2-a]pyridine-6-carboxylic acid hydrochloride

Mol.fmla $C_{10}H_{15}ClN_2O_2$ MDL
Mol.weight 230.70 CAS

EN300-6735571

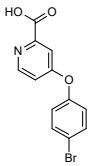

4-(4-bromophenoxy)pyridine-2-carboxylic acid

Mol.fmla $C_{12}H_8BrNO_3$ MDL MFCD11181381
Mol.weight 294.11 CAS

EN300-6735801

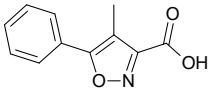

4-methyl-5-phenyl-1,2-oxazole-3-carboxylic acid

Mol.fmla $C_{11}H_9NO_3$ MDL MFCD12196124
Mol.weight 203.20 CAS 668971-10-6

EN300-5308723

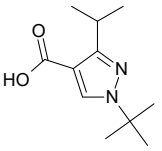

1-tert-butyl-3-(propan-2-yl)-1H-pyrazole-4-carboxylic acid

Mol.fmla $C_{11}H_{18}N_2O_2$ MDL MFCD11103104
Mol.weight 210.28 CAS 123657-16-9

EN300-5338021

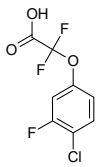

2-(4-chloro-3-fluorophenoxy)-2,2-difluoroacetic acid

Mol.fmla $C_8H_4ClF_3O_3$ MDL MFCD24292615
Mol.weight 240.57 CAS 1556480-18-2

EN300-5637385

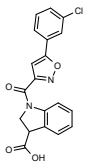

1-[5-(3-chlorophenyl)-1,2-oxazole-3-carbonyl]-2,3-dihydro-1H-indole-3-carboxylic acid

Mol.fmla $C_{19}H_{13}ClN_2O_4$ MDL
Mol.weight 368.78 CAS 1829457-94-4

EN300-6486941

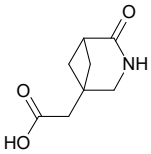

2-{4-oxo-3-azabicyclo[3.1.1]heptan-1-yl}acetic acid

Mol.fmla $C_8H_{11}NO_3$ MDL
Mol.weight 169.18 CAS

EN300-6487134

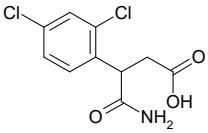

3-carbamoyl-3-(2,4-dichlorophenyl)propanoic acid

Mol.fmla $C_{10}H_9Cl_2NO_3$ MDL
Mol.weight 262.09 CAS 1520394-17-5

EN300-6487867

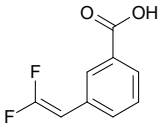

3-(2,2-difluoroethenyl)benzoic acid

Mol.fmla $C_9H_6F_2O_2$ MDL
Mol.weight 184.14 CAS

EN300-6489131

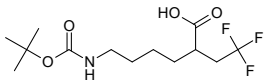

6-{[(tert-butoxy)carbonyl]amino}-2-(2,2,2-trifluoroethyl)hexanoic acid

Mol.fmla $C_{13}H_{22}F_3NO_4$ MDL

Mol.weight 313.32 CAS

EN300-6490017

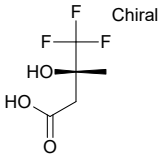

(3S)-4,4,4-trifluoro-3-hydroxy-3-methylbutanoic acid

Mol.fmla $C_5H_7F_3O_3$ MDL

Mol.weight 172.10 CAS 156594-11-5

EN300-6495015

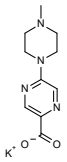

potassium 5-(4-methylpiperazin-1-yl)pyrazine-2-carboxylate

Mol.fmla $C_{10}H_{13}KN_4O_2$ MDL

Mol.weight 260.34 CAS

EN300-6735806

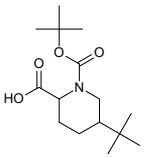

1-[(tert-butoxy)carbonyl]-5-tert-butylpiperidine-2-carboxylic acid

Mol.fmla $C_{15}H_{27}NO_4$ MDL

Mol.weight 285.39 CAS

EN300-6735873

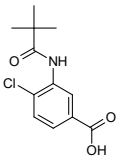

4-chloro-3-(2,2-dimethylpropanamido)benzoic acid

Mol.fmla $C_{12}H_{14}ClNO_3$ MDL MFCD09816605

Mol.weight 255.70 CAS

EN300-6735896

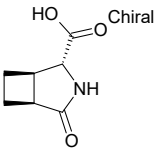

rac-(1R,2R,5S)-4-oxo-3-azabicyclo[3.2.0]heptane-2-carboxylic acid

Mol.fmla $C_7H_9NO_3$ MDL

Mol.weight 155.15 CAS

EN300-6735902

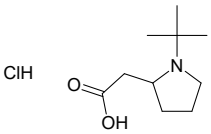

2-(1-tert-butylpyrrolidin-2-yl)acetic acid hydrochloride

Mol.fmla $C_{10}H_{20}ClNO_2$ MDL

Mol.weight 221.73 CAS

EN300-6736022

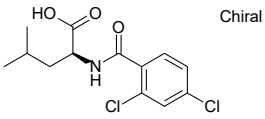

(2S)-2-[(2,4-dichlorophenyl)formamido]-4-methylpentanoic acid

Mol.fmla $C_{13}H_{15}Cl_2NO_3$ MDL MFCD03644282

Mol.weight 304.18 CAS 496019-58-0

EN300-1183855

Amino Acids

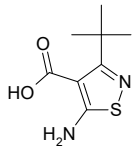

5-amino-3-tert-butyl-1,2-thiazole-4-carboxylic acid

Mol.fmla $C_8H_{12}N_2O_2S$ MDL MFCD31453657
Mol.weight 200.26 CAS 2137740-05-5

EN300-742122

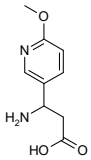

3-amino-3-(6-methoxypyridin-3-yl)propanoic acid

Mol.fmla $C_9H_{12}N_2O_3$ MDL MFCD06206411
Mol.weight 196.21 CAS

EN300-1828590

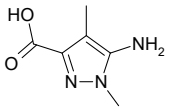

Mol.fmla $C_6H_9N_3O_2$ MDL MFCD26669621
Mol.weight 155.16 CAS 1368364-31-1

EN300-729495

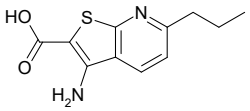

3-amino-6-propylthieno[2,3-b]pyridine-2-carboxylic acid

Mol.fmla $C_{11}H_{12}N_2O_2S$ MDL MFCD01039099
Mol.weight 236.29 CAS 296897-42-2

EN300-6730823

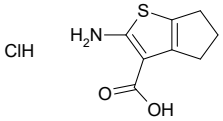

2-amino-4H,5H,6H-cyclopenta[b]thiophene-3-carboxylic acid hydrochloride

Mol.fmla $C_8H_{10}ClNO_2S$ MDL MFCD26792375
Mol.weight 219.69 CAS

EN300-6731069

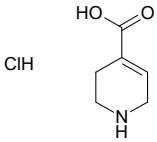

1,2,3,6-tetrahydropyridine-4-carboxylic acid hydrochloride

Mol.fmla $C_6H_{10}ClNO_2$ MDL MFCD00055192
Mol.weight 163.61 CAS

EN300-1707188

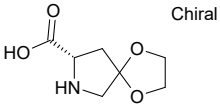

(8S)-1,4-dioxa-7-azaspiro[4.4]nonane-8-carboxylic acid

Mol.fmla $C_7H_{11}NO_4$ MDL MFCD18806205
Mol.weight 173.17 CAS 75776-51-1

EN300-6734737

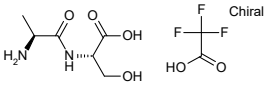

(2S)-2-[(2S)-2-aminopropanamido]-3-hydroxypropanoic acid; trifluoroacetic acid

Mol.fmla $C_8H_{13}F_3N_2O_6$ MDL
Mol.weight 290.20 CAS

EN300-6735315

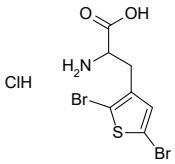

2-amino-3-(2,5-dibromothiophen-3-yl)propanoic acid hydrochloride

Mol.fmla $C_7H_8Br_2ClNO_2S$ MDL
Mol.weight 365.47 CAS

EN300-6735850

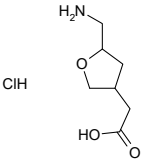

2-[5-(aminomethyl)oxolan-3-yl]acetic acid hydrochloride

Mol.fmla $C_7H_{14}ClNO_3$ MDL
Mol.weight 195.65 CAS

EN300-6735942

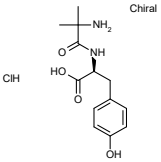

(2S)-2-(2-amino-2-methylpropanamido)-3-(4-hydroxyphenyl)propanoic acid hydrochloride

Mol.fmla $C_{13}H_{19}ClN_2O_4$ MDL
Mol.weight 302.76 CAS

EN300-6735952

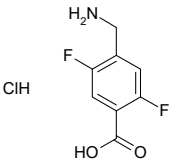

4-(aminomethyl)-2,5-difluorobenzoic acid hydrochloride

Mol.fmla $C_8H_8ClF_2NO_2$ MDL
Mol.weight 223.61 CAS

EN300-6736384

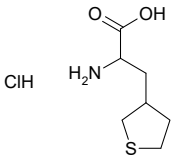

2-amino-3-(thiolan-3-yl)propanoic acid hydrochloride

Mol.fmla $C_7H_{14}ClNO_2S$ MDL
Mol.weight 211.71 CAS

EN300-6736117

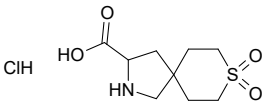

8,8-dioxo-8lambda6-thia-2-azaspiro[4.5]decane-3-carboxylic acid hydrochloride

Mol.fmla $C_9H_{16}ClNO_4S$ MDL
Mol.weight 269.75 CAS

EN300-6736435

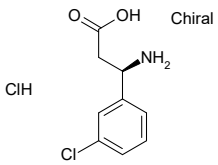

(3R)-3-amino-3-(3-chlorophenyl)propanoic acid hydrochloride

Mol.fmla $C_9H_{11}Cl_2NO_2$ MDL MFCD03427880
Mol.weight 236.10 CAS

EN300-6737786

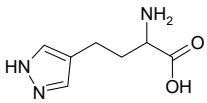

2-amino-4-(1H-pyrazol-4-yl)butanoic acid dihydrochloride

Mol.fmla $C_7H_{13}Cl_2N_3O_2$ MDL
Mol.weight 242.11 CAS

EN300-6739178

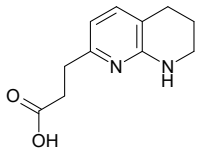

3-(5,6,7,8-tetrahydro-1,8-naphthyridin-2-yl)propanoic acid

Mol.fmla $C_{11}H_{14}N_2O_2$ MDL MFCD04115360
Mol.weight 206.25 CAS 658712-81-3

EN300-247558

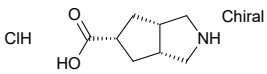

(3aR,5S,6aS)-octahydrocyclopenta[c]pyrrole-5-carboxylic acid hydrochloride

Mol.fmla $C_8H_{14}ClNO_2$ MDL
Mol.weight 191.66 CAS

EN300-6738030

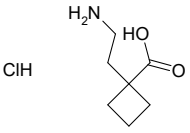

1-(2-aminoethyl)cyclobutane-1-carboxylic acid hydrochloride

Mol.fmla $C_7H_{14}ClNO_2$ MDL MFCD28895583
Mol.weight 179.65 CAS

EN300-6738184

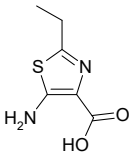

5-amino-2-ethyl-1,3-thiazole-4-carboxylic acid

Mol.fmla $C_6H_8N_2O_2S$ MDL MFCD26637268
Mol.weight 172.21 CAS 1536796-62-9

EN300-717294

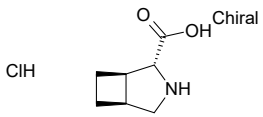

rac-(1R,2R,5S)-3-azabicyclo[3.2.0]heptane-2-carboxylic acid hydrochloride

Mol.fmla $C_7H_{12}ClNO_2$ MDL
Mol.weight 177.63 CAS

EN300-6737742

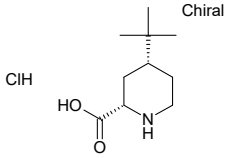

rac-(2R,4S)-4-tert-butylpiperidine-2-carboxylic acid hydrochloride

Mol.fmla $C_{10}H_{20}ClNO_2$ MDL
Mol.weight 221.73 CAS

EN300-6737753

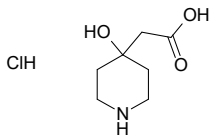

2-(4-hydroxypiperidin-4-yl)acetic acid hydrochloride

Mol.fmla $C_7H_{14}ClNO_3$ MDL MFCD30489848
Mol.weight 195.65 CAS

EN300-6739263

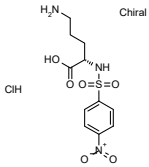

(2S)-5-amino-2-(4-nitrobenzenesulfonamido)pentanoic acid hydrochloride

Mol.fmla $C_{11}H_{16}ClN_3O_6S$ MDL
Mol.weight 353.78 CAS

EN300-6739421

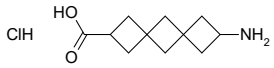

8-aminodispiro[3.1.3^{6}.1^{4}]decane-2-carboxylic acid hydrochloride

Mol.fmla $C_{11}H_{18}ClNO_2$ MDL
Mol.weight 231.72 CAS

EN300-6737777

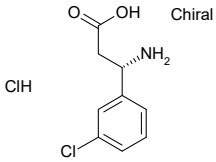

(3S)-3-amino-3-(3-chlorophenyl)propanoic acid hydrochloride

Mol.fmla $C_9H_{11}Cl_2NO_2$ MDL MFCD03427842
Mol.weight 236.10 CAS

EN300-6737780

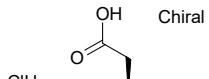

2-[(3R)-pyrrolidin-3-yl]acetic acid hydrochloride

Mol.fmla $C_6H_{12}ClNO_2$ MDL MFCD06858513
Mol.weight 165.62 CAS

EN300-6498864

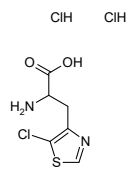

2-amino-3-(5-chloro-1,3-thiazol-4-yl)propanoic acid dihydrochloride

Mol.fmla $C_6H_9Cl_3N_2O_2S$ MDL
Mol.weight 279.57 CAS

EN300-6739541

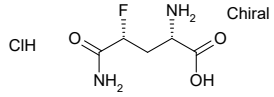

(2S,4R)-2-amino-4-carbamoyl-4-fluorobutanoic acid hydrochloride

Mol.fmla $C_5H_{10}ClFN_2O_3$ MDL
Mol.weight 200.60 CAS

EN300-6738378

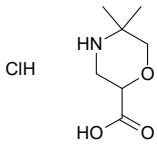

5,5-dimethylmorpholine-2-carboxylic acid hydrochloride

Mol.fmla $C_7H_{14}ClNO_3$ MDL
Mol.weight 195.65 CAS

EN300-6738392

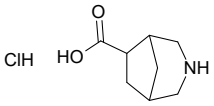

3-azabicyclo[3.2.1]octane-6-carboxylic acid hydrochloride

Mol.fmla $C_8H_{14}ClNO_2$ MDL
Mol.weight 191.66 CAS

EN300-6738416

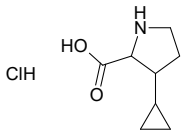

3-cyclopropylpyrrolidine-2-carboxylic acid hydrochloride

Mol.fmla $C_8H_{14}ClNO_2$ MDL MFCD24849938
Mol.weight 191.66 CAS

EN300-6738581

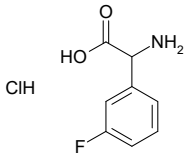

2-amino-2-(3-fluorophenyl)acetic acid hydrochloride

Mol.fmla $C_8H_9ClFNO_2$ MDL MFCD06410537
Mol.weight 205.62 CAS

EN300-6738609

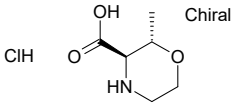

(2S,3R)-2-methylmorpholine-3-carboxylic acid hydrochloride

Mol.fmla $C_6H_{12}ClNO_3$ MDL MFCD28891948
Mol.weight 181.62 CAS

EN300-6734512

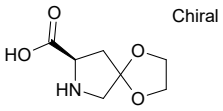

(8R)-1,4-dioxa-7-azaspiro[4.4]nonane-8-carboxylic acid

Mol.fmla $C_7H_{11}NO_4$ MDL
Mol.weight 173.17 CAS

EN300-6734739

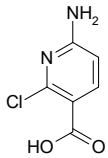

6-amino-2-chloropyridine-3-carboxylic acid

Mol.fmla $C_6H_5ClN_2O_2$ MDL MFCD09838959
Mol.weight 172.57 CAS 1060811-66-6

EN300-1663199

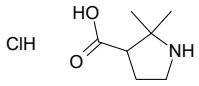

2,2-dimethylpyrrolidine-3-carboxylic acid hydrochloride

Mol.fmla $C_7H_{14}ClNO_2$ MDL
Mol.weight 179.65 CAS

EN300-6738885

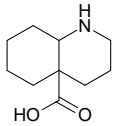

decahydroquinoline-4a-carboxylic acid hydrochloride

Mol.fmla $C_{10}H_{18}ClNO_2$ MDL
Mol.weight 219.71 CAS

EN300-6738960

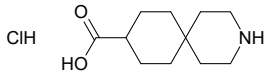

3-azaspiro[5.5]undecane-9-carboxylic acid hydrochloride

Mol.fmla $C_{11}H_{20}ClNO_2$ MDL
Mol.weight 233.74 CAS

EN300-6736705

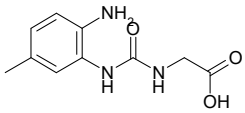

2-{[(2-amino-5-methylphenyl)carbamoyl]amino}acetic acid

Mol.fmla $C_{10}H_{13}N_3O_3$ MDL
Mol.weight 223.23 CAS

EN300-6736731

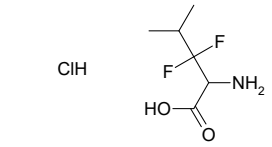

2-amino-3,3-difluoro-4-methylpentanoic acid hydrochloride

Mol.fmla $C_6H_{12}ClF_2NO_2$ MDL
Mol.weight 203.62 CAS

EN300-6739272

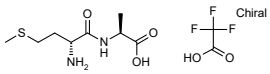

(2S)-2-[(2R)-2-amino-4-(methylsulfanyl)butanamido]propanoic acid; trifluoroacetic acid

Mol.fmla $C_{10}H_{17}F_3N_2O_5S$ MDL
Mol.weight 334.32 CAS

EN300-6739902

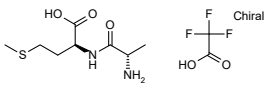

(2S)-2-[(2S)-2-aminopropanamido]-4-(methylsulfanyl)butanoic acid; trifluoroacetic acid

Mol.fmla $C_{10}H_{17}F_3N_2O_5S$ MDL
Mol.weight 334.32 CAS

EN300-6739908

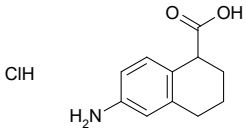

6-amino-1,2,3,4-tetrahydronaphthalene-1-carboxylic acid hydrochloride

Mol.fmla $C_{11}H_{14}ClNO_2$ MDL
Mol.weight 227.69 CAS 125067-76-7

EN300-6738698

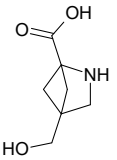

4-(hydroxymethyl)-2-azabicyclo[2.1.1]hexane-1-carboxylic acid

Mol.fmla $C_7H_{11}NO_3$ MDL MFCD27579620
Mol.weight 157.17 CAS 1522098-73-2

EN300-6740142

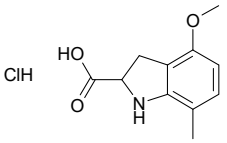

4-methoxy-7-methyl-2,3-dihydro-1H-indole-2-carboxylic acid hydrochloride

Mol.fmla $C_{11}H_{14}ClNO_3$ MDL
Mol.weight 243.69 CAS

EN300-6740236

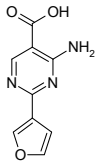

4-amino-2-(furan-3-yl)pyrimidine-5-carboxylic acid

Mol.fmla $C_9H_7N_3O_3$ MDL MFCD27412529
Mol.weight 205.17 CAS 1593002-54-0

EN300-5317616

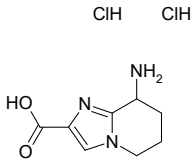

8-amino-5H,6H,7H,8H-imidazo[1,2-a]pyridine-2-carboxylic acid dihydrochloride

Mol.fmla $C_8H_{13}Cl_2N_3O_2$ MDL
Mol.weight 254.12 CAS

EN300-6740320

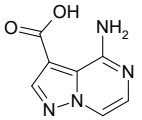

4-aminopyrazolo[1,5-a]pyrazine-3-carboxylic acid

Mol.fmla $C_7H_6N_4O_2$ MDL
Mol.weight 178.15 CAS

EN300-6512797

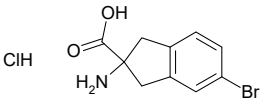

2-amino-5-bromo-2,3-dihydro-1H-indene-2-carboxylic acid hydrochloride

Mol.fmla $C_{10}H_{11}BrClNO_2$ MDL MFCD09056819
Mol.weight 292.56 CAS

EN300-6735658

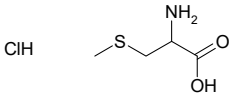

2-amino-3-(methylsulfanyl)propanoic acid hydrochloride

Mol.fmla $C_4H_{10}ClNO_2S$ MDL
Mol.weight 171.65 CAS

EN300-6735781

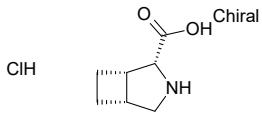

rac-(1R,2S,5S)-3-azabicyclo[3.2.0]heptane-2-carboxylic acid hydrochloride

Mol.fmla $C_7H_{12}ClNO_2$ MDL
Mol.weight 177.63 CAS

EN300-6735921

Aldehydes & Ketones

tert-butyl N-(4-formylcyclohexyl)carbamate

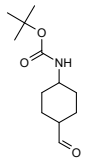

Mol.fmla $C_{12}H_{21}NO_3$ MDL MFCD09838986
Mol.weight 227.31 CAS 304873-80-1

EN300-183851

5-benzoyl-1H-1,3-benzodiazole

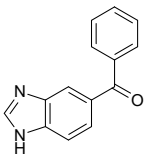

Mol.fmla $C_{14}H_{10}N_2O$ MDL MFCD02575734
Mol.weight 222.25 CAS 82326-53-2

EN300-58808

4-bromonaphthalene-2-carbaldehyde

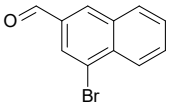

Mol.fmla $C_{11}H_7BrO$ MDL MFCD18410725
Mol.weight 235.08 CAS

EN300-376017

methyl 5-formyl-1-methyl-1H-pyrrole-3-carboxylate

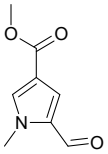

Mol.fmla $C_8H_9NO_3$ MDL MFCD02179583
Mol.weight 167.17 CAS

EN300-673336

3-cyclobutyl-1,2,4-oxadiazole-5-carbaldehyde

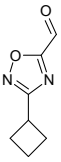

Mol.fmla $C_7H_8N_2O_2$ MDL MFCD21117986
Mol.weight 152.15 CAS 1492748-82-9

EN300-741027

4-(3-hydroxypyrrolidin-1-yl)benzaldehyde

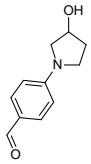

Mol.fmla $C_{11}H_{13}NO_2$ MDL MFCD17249351
Mol.weight 191.23 CAS 1135459-54-9

EN300-725484

3,4-dihydro-1,7-naphthyridin-4-one

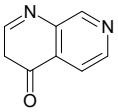

Mol.fmla $C_8H_6N_2O$ MDL
Mol.weight 146.15 CAS 1822892-25-0

EN300-800204

ethyl 3-(5-bromopyridin-2-yl)-3-oxopropanoate

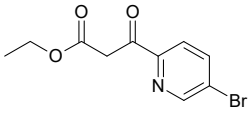

Mol.fmla $C_{10}H_{10}BrNO_3$ MDL MFCD09756186
Mol.weight 272.10 CAS 954220-94-1

EN300-118641

ethyl 3-(2-methylcyclopropyl)-3-oxopropanoate

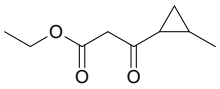

Mol.fmla $C_9H_{14}O_3$ MDL MFCD21198863
Mol.weight 170.21 CAS 56745-64-3

EN300-1127482

2-bromo-1,3-thiazole-5-carbaldehyde

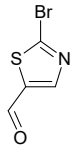

Mol.fmla C_4H_2BrNOS MDL MFCD03788567
Mol.weight 192.03 CAS

EN300-118229

1-[1-(4-bromophenyl)cyclopropyl]ethan-1-one

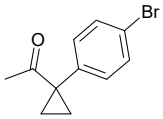

Mol.fmla $C_{11}H_{11}BrO$ MDL MFCD21892332
Mol.weight 239.11 CAS 1368556-46-0

EN300-1074183

3-(2,2,3,3-tetrafluorocyclobutyl)benzaldehyde

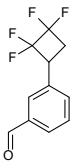

Mol.fmla $C_{11}H_8F_4O$ MDL
Mol.weight 232.18 CAS 2169480-55-9

EN300-716119

2-(trimethylsilyl)-1,3-thiazole-4-carbaldehyde

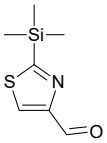

Mol.fmla $C_7H_{11}NOSSi$ MDL MFCD24681107
Mol.weight 185.32 CAS 116045-55-7

EN300-252071

2-cyclobutylpropanal

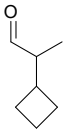

Mol.fmla $C_7H_{12}O$ MDL MFCD24676885
Mol.weight 112.17 CAS 1552835-43-4

EN300-1826302

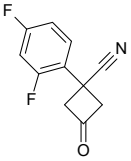

Mol.fmla $C_{11}H_7F_2NO$ MDL MFCD21449087
Mol.weight 207.18 CAS 1469766-69-5

EN300-1854320

4,4,4-trifluoro-2-methylbutanal

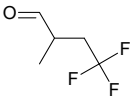

Mol.fmla $C_5H_7F_3O$ MDL MFCD24677441
Mol.weight 140.11 CAS 114525-07-4

EN300-1937836

1-[4-(trifluoromethyl)pyridin-3-yl]ethan-1-one

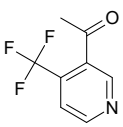

Mol.fmla $C_8H_6F_3NO$ MDL MFCD11847714
Mol.weight 189.14 CAS

EN300-1931070

1-(4-methylcyclohexyl)ethan-1-one

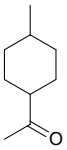

Mol.fmla $C_9H_{16}O$ MDL MFCD11553484
Mol.weight 140.23 CAS

EN300-1247787

1-(2-fluorophenyl)prop-2-en-1-one

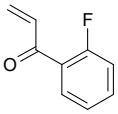

Mol.fmla C_9H_7FO MDL MFCD02259873
Mol.weight 150.15 CAS

EN300-1248918

tert-butyl 2-(3,3,3-trifluoro-2-oxopropyl)piperidine-1-carboxylate

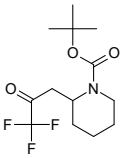

Mol.fmla $C_{13}H_{20}F_3NO_3$ MDL
Mol.weight 295.30 CAS 1878425-30-9

EN300-1893091

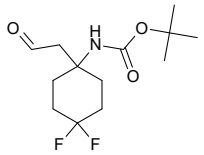

tert-butyl N-[4,4-difluoro-1-(2-oxoethyl)cyclohexyl]carbamate

Mol.fmla $C_{13}H_{21}F_2NO_3$ MDL MFCD30731464
Mol.weight 277.31 CAS 2137778-51-7

EN300-373117

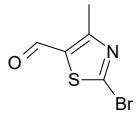

2-bromo-4-methyl-1,3-thiazole-5-carbaldehyde

Mol.fmla C_5H_4BrNOS MDL MFCD22041605
Mol.weight 206.06 CAS

EN300-2989068

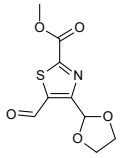

methyl 4-(1,3-dioxolan-2-yl)-5-formyl-1,3-thiazole-2-carboxylate

Mol.fmla $C_9H_9NO_5S$ MDL
Mol.weight 243.24 CAS 2248411-79-0

EN300-6487499

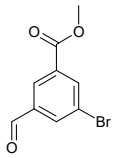

methyl 3-bromo-5-formylbenzoate

Mol.fmla $C_9H_7BrO_3$ MDL MFCD22381229
Mol.weight 243.06 CAS

EN300-1717578

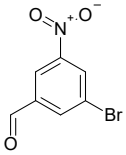

3-bromo-5-nitrobenzaldehyde

Mol.fmla $C_7H_4BrNO_3$ MDL MFCD00100097
Mol.weight 230.02 CAS 355134-13-3

EN300-305394

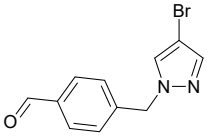

4-[(4-bromo-1H-pyrazol-1-yl)methyl]benzaldehyde

Mol.fmla $C_{11}H_9BrN_2O$ MDL
Mol.weight 265.11 CAS 2248365-13-9

EN300-6508656

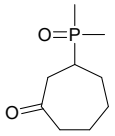

3-(dimethylphosphoryl)cycloheptan-1-one

Mol.fmla $C_9H_{17}O_2P$ MDL
Mol.weight 188.21 CAS

EN300-6736069

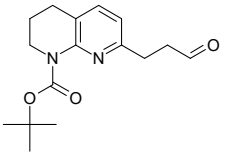

tert-butyl 7-(3-oxopropyl)-1,2,3,4-tetrahydro-1,8-naphthyridine-1-carboxylate

Mol.fmla $C_{16}H_{22}N_2O_3$ MDL MFCD22690055
Mol.weight 290.37 CAS 755042-83-2

EN300-6218073

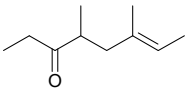

(6E)-4,6-dimethyloct-6-en-3-one

Mol.fmla $C_{10}H_{18}O$ MDL
Mol.weight 154.25 CAS 34665-40-2

EN300-6737750

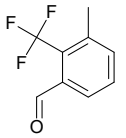

3-methyl-2-(trifluoromethyl)benzaldehyde

Mol.fmla $C_9H_7F_3O$ MDL MFCD18399855
Mol.weight 188.15 CAS

EN300-6472612

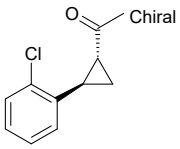

rac-1-[(1R,2R)-2-(2-chlorophenyl)cyclopropyl]ethan-1-one

Mol.fmla $C_{11}H_{11}ClO$ MDL
Mol.weight 194.66 CAS

EN300-6732496

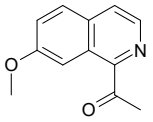

1-(7-methoxyisoquinolin-1-yl)ethan-1-one

Mol.fmla $C_{12}H_{11}NO_2$ MDL MFCD22553246
Mol.weight 201.23 CAS 1367805-85-3

EN300-1706682

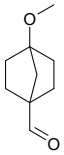

4-methoxybicyclo[2.2.1]heptane-1-carbaldehyde

Mol.fmla $C_9H_{14}O_2$ MDL
Mol.weight 154.21 CAS

EN300-6733186

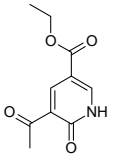

ethyl 5-acetyl-6-oxo-1,6-dihydropyridine-3-carboxylate

Mol.fmla $C_{10}H_{11}NO_4$ MDL
Mol.weight 209.20 CAS

EN300-6733579

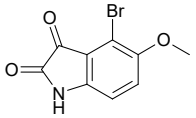

4-bromo-5-methoxy-2,3-dihydro-1H-indole-2,3-dione

Mol.fmla $C_9H_6BrNO_3$ MDL MFCD10699423
Mol.weight 256.06 CAS

EN300-218558

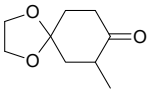

7-methyl-1,4-dioxaspiro[4.5]decan-8-one

Mol.fmla $C_9H_{14}O_3$ MDL MFCD13189957
Mol.weight 170.21 CAS

EN300-1723430

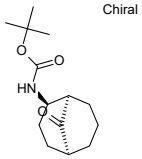

Chiral

rac-tert-butyl N-[(1R,2R,5S)-9-oxobicyclo[3.3.1]nonan-2-yl]carbamate

Mol.fmla $C_{14}H_{23}NO_3$ MDL
Mol.weight 253.34 CAS

EN300-6738834

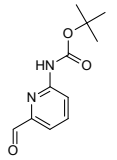

tert-butyl N-(6-formylpyridin-2-yl)carbamate

Mol.fmla $C_{11}H_{14}N_2O_3$ MDL MFCD13188949
Mol.weight 222.25 CAS

EN300-157056

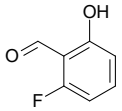

2-fluoro-6-hydroxybenzaldehyde

Mol.fmla $C_7H_5FO_2$ MDL MFCD01090996
Mol.weight 140.12 CAS 38226-10-7

EN300-169997

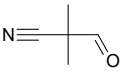

2,2-dimethyl-3-oxopropanenitrile

Mol.fmla C_5H_7NO MDL MFCD24674284
Mol.weight 97.12 CAS 19295-56-8

EN300-172535

6-methoxy-4-methyl-1H-indole-2-carbaldehyde

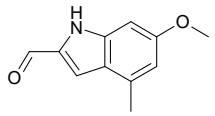

Mol.fmla $C_{11}H_{11}NO_2$ MDL
Mol.weight 189.22 CAS

EN300-6735314

6-(1,3-dioxo-2,3-dihydro-1H-isoindol-2-yl)hexanal

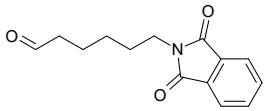

Mol.fmla $C_{14}H_{15}NO_3$ MDL MFCD28900415
Mol.weight 245.28 CAS 74510-19-3

EN300-6735603

(3aR,6aS)-5,5-difluoro-octahydropentalen-2-one

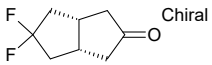

Mol.fmla $C_8H_{10}F_2O$ MDL
Mol.weight 160.17 CAS

EN300-6735931

2-[4-(tert-butoxy)phenyl]acetaldehyde

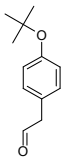

Mol.fmla $C_{12}H_{16}O_2$ MDL MFCD24686559
Mol.weight 192.26 CAS

EN300-6736030

tert-butyl 3-(2-methoxy-2-oxoethyl)-4-oxopyrrolidine-1-carboxylate

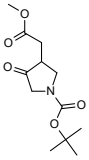

Mol.fmla $C_{12}H_{19}NO_5$ MDL MFCD28536661
Mol.weight 257.29 CAS 1779769-94-6

EN300-6736417

rac-tert-butyl N-[(1R,2S,5S)-9-oxobicyclo[3.3.1]nonan-2-yl]carbamate

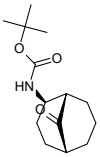

Mol.fmla $C_{14}H_{23}NO_3$ MDL
Mol.weight 253.34 CAS

EN300-6738952

1H-1,2,3-benzotriazole-5-carbaldehyde

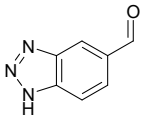

Mol.fmla $C_7H_5N_3O$ MDL MFCD08704415
Mol.weight 147.14 CAS 70938-42-0

EN300-69797

tert-butyl 8-oxo-3-azabicyclo[3.2.1]octane-3-carboxylate

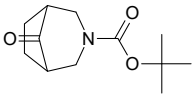

Mol.fmla $C_{12}H_{19}NO_3$ MDL MFCD21642031
Mol.weight 225.29 CAS 637301-19-0

EN300-211726

2-(prop-2-en-1-yl)oxolan-3-one

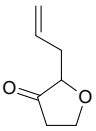

Mol.fmla $C_7H_{10}O_2$ MDL MFCD24697249
Mol.weight 126.16 CAS 104034-54-0

EN300-219779

tert-butyl 1-fluoro-4-oxocyclohexane-1-carboxylate

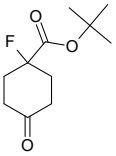

Mol.fmla $C_{11}H_{17}FO_3$ MDL
Mol.weight 216.25 CAS

EN300-6736226

(3aR)-hexahydro-1lambda6-pyrrolo[1,2-b][1,2]thiazole-1,1,3-trione

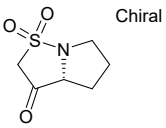

Mol.fmla $C_6H_9NO_3S$ MDL
Mol.weight 175.21 CAS

EN300-6736404

6-hydroxy-3-oxabicyclo[3.3.1]nonan-9-one

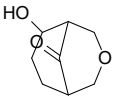

Mol.fmla $C_8H_{12}O_3$ MDL
Mol.weight 156.18 CAS 851984-06-0

EN300-6736411

1-tert-butylpyrrolidin-3-one hydrochloride

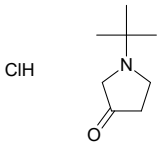

Mol.fmla $C_8H_{16}ClNO$ MDL MFCD28895405
Mol.weight 177.68 CAS 1783990-17-9

EN300-6736524

1-tert-butyl 4-methyl 5-oxoazepane-1,4-dicarboxylate

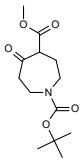

Mol.fmla $C_{13}H_{21}NO_5$ MDL MFCD22394367
Mol.weight 271.32 CAS

EN300-105889

5-bromo-2,3-difluorobenzaldehyde

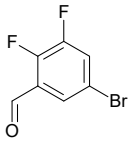

Mol.fmla $C_7H_3BrF_2O$ MDL MFCD08669446
Mol.weight 221.00 CAS

EN300-119470

6-bromo-2-methylpyrazolo[1,5-a]pyrimidine-3-carbaldehyde hydrochloride

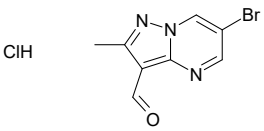

Mol.fmla $C_8H_7BrClN_3O$ MDL
Mol.weight 276.52 CAS

EN300-6739203

2-tert-butyloxan-3-one

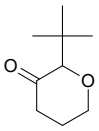

Mol.fmla $C_9H_{16}O_2$ MDL
Mol.weight 156.23 CAS

EN300-6494613

tert-butyl N-{9-oxobicyclo[3.3.1]nonan-2-yl}carbamate

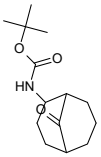

Mol.fmla $C_{14}H_{23}NO_3$ MDL
Mol.weight 253.34 CAS

EN300-6495026

2-hydroxy-4-(trifluoromethoxy)benzaldehyde

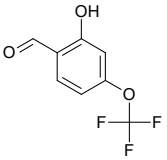

Mol.fmla $C_8H_5F_3O_3$ MDL MFCD18397426
Mol.weight 206.12 CAS 1071156-25-6

EN300-248192

ethyl 5,5,5-trifluoro-4-oxopentanoate

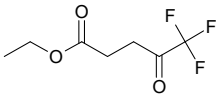

Mol.fmla $C_7H_9F_3O_3$ MDL MFCD12828184
Mol.weight 198.14 CAS

EN300-253948

1-(4-methylcyclohex-3-en-1-yl)ethan-1-one

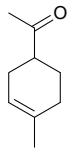

Mol.fmla $C_9H_{14}O$ MDL MFCD00010612
Mol.weight 138.21 CAS 6090-09-1

EN300-260843

3-chloro-5H,6H,7H-cyclopenta[c]pyridin-7-one

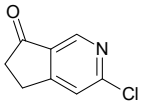

Mol.fmla C_8H_6ClNO MDL MFCD30696843
Mol.weight 167.60 CAS 1789728-01-3

EN300-262172

2-azaspiro[4.5]decane-3,8-dione

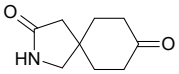

Mol.fmla $C_9H_{13}NO_2$ MDL MFCD17013079
Mol.weight 167.21 CAS

EN300-310967

tricyclo[4.1.0.0,2,4]heptan-5-one

Mol.fmla C_7H_8O MDL MFCD24704840
Mol.weight 108.14 CAS

EN300-6736677

2,3,3a,4,7,7a-hexahydro-1H-inden-2-one

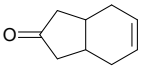

Mol.fmla $C_9H_{12}O$ MDL MFCD04358025
Mol.weight 136.20 CAS 90534-02-4

EN300-6736712

1-(4-methylcyclohexa-1,3-dien-1-yl)ethan-1-one

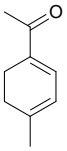

Mol.fmla $C_9H_{12}O$ MDL
Mol.weight 136.20 CAS

EN300-6736726

5-tert-butyl-1,2-oxazole-4-carbaldehyde

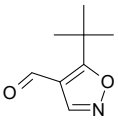

Mol.fmla $C_8H_{11}NO_2$ MDL
Mol.weight 153.18 CAS 1496866-52-4

EN300-6738051

1H-indazole-6-carbaldehyde hydrochloride

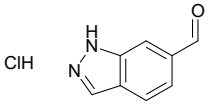

Mol.fmla $C_8H_7ClN_2O$ MDL
Mol.weight 182.61 CAS

EN300-6738193

1-methanesulfonylcyclopropane-1-carbaldehyde

Mol.fmla $C_5H_8O_3S$ MDL MFCD28140717
Mol.weight 148.18 CAS 1823516-91-1

EN300-6738207

2,5-dimethyl-1,3-thiazole-4-carbaldehyde

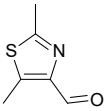

Mol.fmla C_6H_7NOS MDL MFCD18821079
Mol.weight 141.19 CAS

EN300-2970002

cyclohept-1-ene-1-carbaldehyde

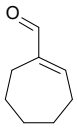

Mol.fmla $C_8H_{12}O$ MDL MFCD01096552
Mol.weight 124.18 CAS

EN300-2973891

methyl 6-oxospiro[3.3]heptane-2-carboxylate

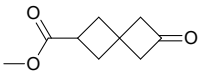

Mol.fmla $C_9H_{12}O_3$ MDL MFCD20922770
Mol.weight 168.19 CAS

EN300-3012294

2-[(tert-butyldimethylsilyl)oxy]benzaldehyde

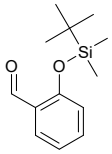

Mol.fmla $C_{13}H_{20}O_2Si$ MDL
Mol.weight 236.39 CAS

EN300-6497059

3,3,4,4-tetramethylcyclopentan-1-one

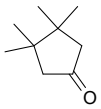

Mol.fmla $C_9H_{16}O$ MDL MFCD24689384
Mol.weight 140.23 CAS

EN300-125982

1-(5-bromopyrimidin-2-yl)ethan-1-one

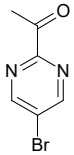

Mol.fmla $C_6H_5BrN_2O$ MDL MFCD18909512
Mol.weight 201.02 CAS

EN300-132668

(3aR,6aS)-hexahydro-1H-cyclopenta[c]thiophen-5-one

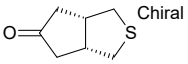

Mol.fmla $C_7H_{10}OS$ MDL
Mol.weight 142.22 CAS 118597-91-4

EN300-6739369

5-acetyl-4-hydroxy-3,6-dihydro-2H-1,3-thiazine-2,6-dione

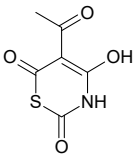

Mol.fmla $C_6H_5NO_4S$ MDL MFCD09037274
Mol.weight 187.18 CAS 91114-97-5

EN300-6739514

2-bromo-1,3-dimethyl-4,5,6,7-tetrahydro-1H-indol-4-one

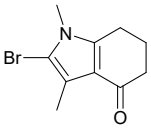

Mol.fmla $C_{10}H_{12}BrNO$ MDL
Mol.weight 242.12 CAS

EN300-6738014

imidazo[1,5-a]pyridine-5-carbaldehyde

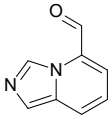

Mol.fmla $C_8H_6N_2O$ MDL MFCD06739250
Mol.weight 146.15 CAS

EN300-299099

tert-butyl 4-oxopentanoate

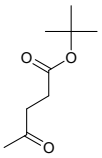

Mol.fmla $C_9H_{16}O_3$ MDL MFCD24688249
Mol.weight 172.23 CAS 2854-10-6

EN300-300332

4-(butan-2-yl)benzaldehyde

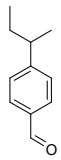

Mol.fmla $C_{11}H_{14}O$ MDL MFCD19596945
Mol.weight 162.23 CAS

EN300-1252129

(1R)-1-hydroxy-1-phenylpropan-2-one

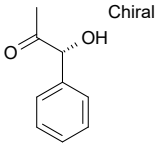

Mol.fmla $C_9H_{10}O_2$ MDL MFCD22414394
Mol.weight 150.18 CAS

EN300-1268487

(2Z)-3-(diethylamino)-2-fluoroprop-2-enal

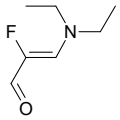

Mol.fmla $C_7H_{12}FNO$ MDL MFCD18633001
Mol.weight 145.18 CAS

EN300-1462473

methyl 4-cyclobutanecarbonyl-1H-pyrrole-2-carboxylate

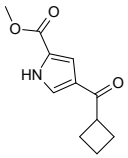

Mol.fmla $C_{11}H_{13}NO_3$ MDL
Mol.weight 207.23 CAS

EN300-1676282

bicyclo[3.2.1]oct-2-en-8-one

Mol.fmla $C_8H_{10}O$ MDL MFCD24688853
Mol.weight 122.17 CAS 17344-66-0

EN300-6738650

1-tert-butyl 2-ethyl 3-oxoazetidine-1,2-dicarboxylate

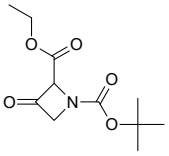

Mol.fmla $C_{11}H_{17}NO_5$ MDL
Mol.weight 243.26 CAS

EN300-364568

2-(piperidine-1-carbonyl)benzaldehyde

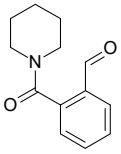

Mol.fmla $C_{13}H_{15}NO_2$ MDL MFCD16037343
Mol.weight 217.27 CAS 84538-49-8

EN300-6736678

1-[1-(1H-1,2,3-triazol-1-yl)cyclopropyl]ethan-1-one

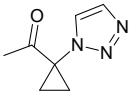

Mol.fmla $C_7H_9N_3O$ MDL
Mol.weight 151.17 CAS

EN300-1721880

6-methylazepane-2,4-dione

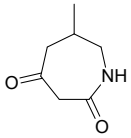

Mol.fmla $C_7H_{11}NO_2$ MDL MFCD19219417
Mol.weight 141.17 CAS 29520-89-6

EN300-2009002

6-chloro-1,2-benzothiazole-3-carbaldehyde

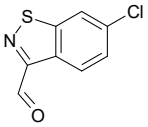

Mol.fmla C_8H_4ClNOS MDL MFCD27921778
Mol.weight 197.64 CAS 1823920-56-4

EN300-6738879

ethyl 3-oxooxetane-2-carboxylate

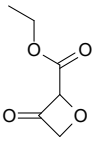

Mol.fmla $C_6H_8O_4$ MDL MFCD28957943
Mol.weight 144.13 CAS 257883-97-9

EN300-6738973

1-[(1R,2R)-2-methylcyclopropyl]ethan-1-one

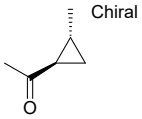

Mol.fmla $C_6H_{10}O$ MDL MFCD24688227
Mol.weight 98.15 CAS 35563-54-3

EN300-6739159

2-(3-bromo-4,5-dichloro-1H-pyrrole-2-carbonyl)-4-chlorophenol

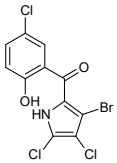

Mol.fmla $C_{11}H_5BrCl_3NO_2$ MDL
Mol.weight 369.43 CAS

EN300-6503883

2-(2,4-difluorophenyl)-1-(pyridin-3-yl)ethan-1-one

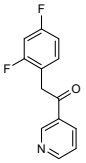

Mol.fmla $C_{13}H_9F_2NO$ MDL MFCD17945340
Mol.weight 233.22 CAS 1285349-13-4

EN300-6736725

methyl 4-(furan-2-carbonyl)-1H-pyrrole-2-carboxylate

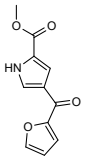

Mol.fmla $C_{11}H_9NO_4$ MDL
Mol.weight 219.20 CAS

EN300-1675622

3-(4-bromo-3-fluorophenyl)cyclobutan-1-one

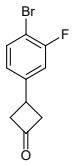

Mol.fmla $C_{10}H_8BrFO$ MDL
Mol.weight 243.08 CAS

EN300-6738387

tert-butyl N-[2-(6-methoxypyridin-3-yl)-2-oxoethyl]carbamate

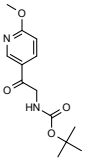

Mol.fmla $C_{13}H_{18}N_2O_4$ MDL
Mol.weight 266.30 CAS

EN300-2169954

4,5,6-trifluoro-2,3-dihydro-1H-inden-1-one

Mol.fmla $C_9H_5F_3O$ MDL MFCD18208241
Mol.weight 186.13 CAS 1260010-30-7

EN300-3011744

3-(dimethoxymethyl)benzaldehyde

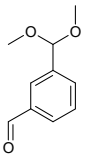

Mol.fmla $C_{10}H_{12}O_3$ MDL MFCD24674174
Mol.weight 180.21 CAS

EN300-6739238

4-(pyridin-3-yl)cyclopentane-1,2-dione

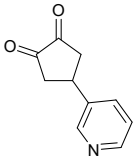

Mol.fmla $C_{10}H_9NO_2$ MDL
Mol.weight 175.19 CAS

EN300-6739257

rac-(1R,3R,5R)-3-fluorobicyclo[3.1.0]hexan-2-one

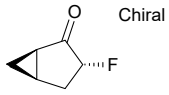

Mol.fmla C_6H_7FO MDL
Mol.weight 114.12 CAS

EN300-6739491

3-(3,4-dimethylphenyl)-5-methyl-1H-pyrazole-4-carbaldehyde

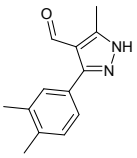

Mol.fmla $C_{13}H_{14}N_2O$ MDL MFCD19317249
Mol.weight 214.27 CAS 1310379-80-6

EN300-6737047

1-(5-tert-butylpyridin-2-yl)-2-phenylethan-1-one

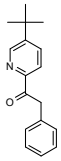

Mol.fmla $C_{17}H_{19}NO$ MDL
Mol.weight 253.35 CAS

EN300-6737119

tert-butyl N-{5-oxobicyclo[2.2.1]heptan-2-yl}carbamate

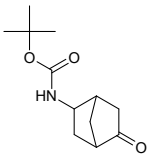

Mol.fmla $C_{12}H_{19}NO_3$ MDL MFCD30347785
Mol.weight 225.29 CAS

EN300-6738468

5-oxaspiro[3.4]octan-1-one

Mol.fmla $C_7H_{10}O_2$ MDL MFCD24697898
Mol.weight 126.16 CAS

EN300-6738629

5-(1,2-dihydroxypropan-2-yl)-2-methylcyclohex-2-en-1-one

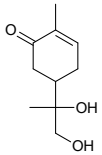

Mol.fmla $C_{10}H_{16}O_3$ MDL MFCD30233397
Mol.weight 184.24 CAS 81679-70-1

EN300-6738640

2,1-benzothiazole-3-carbaldehyde

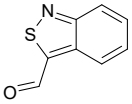

Mol.fmla C_8H_5NOS MDL MFCD22394883
Mol.weight 163.20 CAS 1539464-05-5

EN300-6740025

1-(3-bromo-5-methylphenyl)-2-methylpropan-1-one

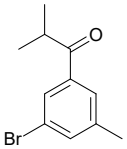

Mol.fmla $C_{11}H_{13}BrO$ MDL MFCD30299740
Mol.weight 241.13 CAS 1600214-41-2

EN300-3084751

2,2-dimethyl-3-(pyridin-3-yl)cyclobutan-1-one

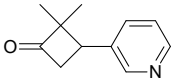

Mol.fmla $C_{11}H_{13}NO$ MDL MFCD24103042
Mol.weight 175.23 CAS 1518211-59-0

EN300-3099264

2-bromoimidazo[2,1-b][1,3]thiazole-5-carbaldehyde

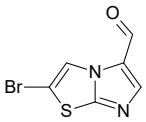

Mol.fmla $C_6H_3BrN_2OS$ MDL MFCD29112341
Mol.weight 231.07 CAS 1289047-21-7

EN300-6738667

tert-butyl N-({2-oxo-6-oxaspiro[3.4]octan-7-yl}methyl)carbamate

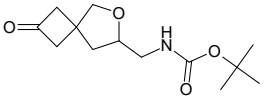

Mol.fmla $C_{13}H_{21}NO_4$ MDL
Mol.weight 255.32 CAS

EN300-6738706

3-bromo-9,10-dihydrophenanthrene-9,10-dione

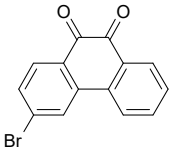

Mol.fmla $C_{14}H_7BrO_2$ MDL MFCD18072876
Mol.weight 287.11 CAS 13292-05-2

EN300-6740292

5-(thiophen-2-yl)-1H-pyrrole-2-carbaldehyde

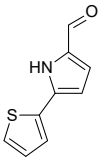

Mol.fmla C_9H_7NOS MDL MFCD00835511
Mol.weight 177.23 CAS 72078-45-6

EN300-5020699

(2E)-3-[4-hydroxy-2-methoxy-3-(3-methylbut-2-en-1-yl)phenyl]-1-(4-hydroxyphenyl)prop-2-en-1-one

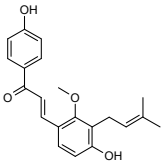

Mol.fmla $C_{21}H_{22}O_4$ MDL MFCD20527293
Mol.weight 338.41 CAS 144506-14-9

EN300-6512984

tert-butyl 4-(4-oxocyclohexyl)piperidine-1-carboxylate

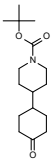

Mol.fmla $C_{16}H_{27}NO_3$ MDL MFCD17169811
Mol.weight 281.40 CAS

EN300-180551

4-(3,4-dichlorophenyl)-1,2,3,4-tetrahydronaphthalen-1-one

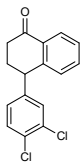

Mol.fmla $C_{16}H_{12}Cl_2O$ MDL MFCD02093088
Mol.weight 291.18 CAS 79560-19-3

EN300-189545

bicyclo[3.2.1]octan-8-one

Mol.fmla $C_8H_{12}O$ MDL MFCD24390926
Mol.weight 124.18 CAS 55679-31-7

EN300-43928

6-chloro-5,7-difluoro-1,2,3,4-tetrahydronaphthalen-1-one

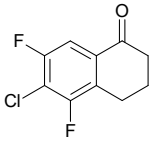

Mol.fmla $C_{10}H_7ClF_2O$ MDL MFCD18208398
Mol.weight 216.62 CAS 1260018-62-9

EN300-5046039

2-benzylcyclobutan-1-one

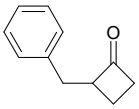

Mol.fmla $C_{11}H_{12}O$ MDL MFCD24689687
Mol.weight 160.22 CAS 98678-26-3

EN300-6729225

1-[(2S)-oxolan-2-yl]ethan-1-one

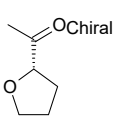

Mol.fmla $C_6H_{10}O_2$ MDL MFCD18827605
Mol.weight 114.15 CAS

EN300-6729880

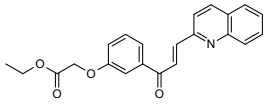

ethyl 2-{3-[(2E)-3-(quinolin-2-yl)prop-2-enoyl]phenoxy}acetate

Mol.fmla $C_{22}H_{19}NO_4$ MDL
Mol.weight 361.40 CAS

EN300-6735500

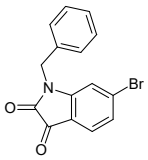

1-benzyl-6-bromo-2,3-dihydro-1H-indole-2,3-dione

Mol.fmla $C_{15}H_{10}BrNO_2$ MDL MFCD12625358
Mol.weight 316.16 CAS 946112-73-8

EN300-6735798

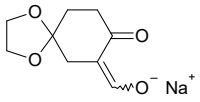

sodium {8-oxo-1,4-dioxaspiro[4.5]decan-7-ylidene}methanolate

Mol.fmla $C_9H_{11}NaO_4$ MDL
Mol.weight 206.18 CAS

EN300-5342253

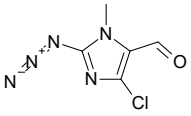

2-azido-4-chloro-1-methyl-1H-imidazole-5-carbaldehyde

Mol.fmla $C_5H_4ClN_5O$ MDL MFCD24394332
Mol.weight 185.57 CAS 1314745-32-8

EN300-6740373

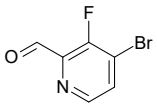

4-bromo-3-fluoropyridine-2-carbaldehyde

Mol.fmla C_6H_3BrFNO MDL MFCD28738794
Mol.weight 204.00 CAS

EN300-6487609

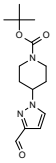

tert-butyl 4-(3-formyl-1H-pyrazol-1-yl)piperidine-1-carboxylate

Mol.fmla $C_{14}H_{21}N_3O_3$ MDL
Mol.weight 279.34 CAS

EN300-6494183

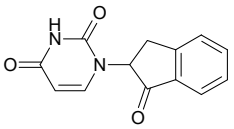

1-(1-oxo-2,3-dihydro-1H-inden-2-yl)-1,2,3,4-tetrahydropyrimidine-2,4-dione

Mol.fmla $C_{13}H_{10}N_2O_3$ MDL
Mol.weight 242.24 CAS

EN300-6497160

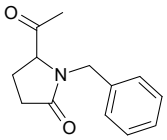

5-acetyl-1-benzylpyrrolidin-2-one

Mol.fmla $C_{13}H_{15}NO_2$ MDL MFCD28097019
Mol.weight 217.27 CAS 1784053-91-3

EN300-6730351

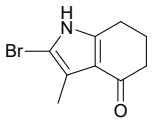

2-bromo-3-methyl-4,5,6,7-tetrahydro-1H-indol-4-one

Mol.fmla $C_9H_{10}BrNO$ MDL
Mol.weight 228.09 CAS

EN300-6735908

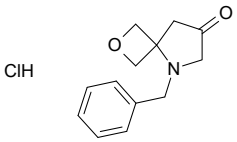

5-benzyl-2-oxa-5-azaspiro[3.4]octan-7-one hydrochloride

Mol.fmla $C_{13}H_{16}ClNO_2$ MDL
Mol.weight 253.73 CAS

EN300-6735961

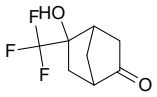

5-hydroxy-5-(trifluoromethyl)bicyclo[2.2.1]heptan-2-one

Mol.fmla $C_8H_9F_3O_2$ MDL
Mol.weight 194.15 CAS

EN300-6736025

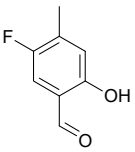

5-fluoro-2-hydroxy-4-methylbenzaldehyde

Mol.fmla $C_8H_7FO_2$ MDL MFCD23705491
Mol.weight 154.14 CAS 1417996-98-5

EN300-703092

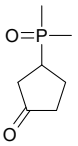

3-(dimethylphosphoryl)cyclopentan-1-one

Mol.fmla $C_7H_{13}O_2P$ MDL
Mol.weight 160.15 CAS

EN300-6512764

Aryl Halides

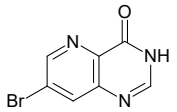

Mol.fmla $C_7H_4BrN_3O$ MDL MFCD12400764
Mol.weight 226.03 CAS 573675-29-3

EN300-160042

1-(3-bromophenyl)-4,5-dihydro-1H-1,2,4-triazol-5-one

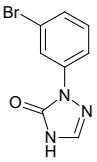

Mol.fmla $C_8H_6BrN_3O$ MDL MFCD16653163
Mol.weight 240.06 CAS 1105193-10-9

EN300-237239

6-bromo-1,2,3,4-tetrahydroquinazoline-2,4-dione

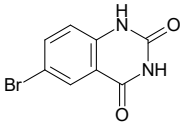

Mol.fmla $C_8H_5BrN_2O_2$ MDL MFCD00462868
Mol.weight 241.05 CAS 88145-89-5

EN300-263806

[(3-bromophenyl)(methyl)oxo-lambda6-sulfanylidene](methyl)amine

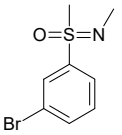

Mol.fmla $C_8H_{10}BrNOS$ MDL MFCD30345152
Mol.weight 248.14 CAS 1800017-17-7

EN300-308360

ethyl 2-chloropyrimidine-5-carboxylate

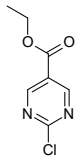

Mol.fmla $C_7H_7ClN_2O_2$ MDL MFCD09863164
Mol.weight 186.60 CAS

EN300-73574

2-({[(9H-fluoren-9-yl)methoxy]carbonyl}amino)-2-(3-iodophenyl)acetic acid

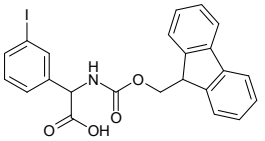

Mol.fmla $C_{23}H_{18}INO_4$ MDL MFCD30734349
Mol.weight 499.31 CAS 1849578-69-3

EN300-385539

4-bromonaphthalene-2-carbaldehyde

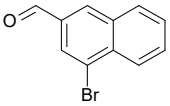

Mol.fmla $C_{11}H_7BrO$ MDL MFCD18410725
Mol.weight 235.08 CAS

EN300-376017

6-bromo-2-methyl-1,3-benzoxazole

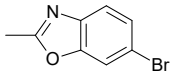

Mol.fmla C_8H_6BrNO MDL MFCD06659628
Mol.weight 212.05 CAS

EN300-97687

6-chloro-1H-pyrazolo[4,3-c]pyridine

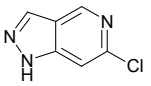

Mol.fmla $C_6H_4ClN_3$ MDL MFCD17010105
Mol.weight 153.57 CAS 1206979-33-0

EN300-97955

5-carbamoyl-2-fluorobenzoic acid

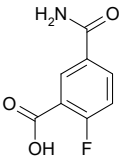

Mol.fmla $C_8H_6FNO_3$ MDL MFCD24039215
Mol.weight 183.14 CAS 1427082-77-6

EN300-379292

3-carbamoyl-2-fluorobenzoic acid

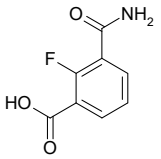

Mol.fmla $C_8H_6FNO_3$ MDL MFCD30750122
Mol.weight 183.14 CAS 1781679-45-5

EN300-379383

2-bromo-5-cyclopropylpyrazine

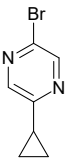

Mol.fmla $C_7H_7BrN_2$ MDL MFCD11223431
Mol.weight 199.05 CAS

EN300-698801

6-bromo-3-chloro-2-fluorobenzoic acid

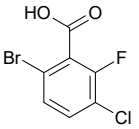

Mol.fmla $C_7H_3BrClFO_2$ MDL MFCD23713162
Mol.weight 253.46 CAS 1428234-67-6

EN300-696009

3-amino-1-(4-bromophenyl)propan-1-ol

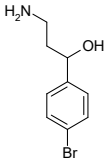

Mol.fmla $C_9H_{12}BrNO$ MDL MFCD11581648
Mol.weight 230.11 CAS

EN300-683025

3-(4-bromophenyl)prop-2-ynoic acid

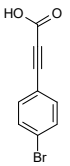

Mol.fmla $C_9H_5BrO_2$ MDL MFCD03230769
Mol.weight 225.04 CAS

EN300-110378

3-bromo-6-(trifluoromethyl)-[1,2,4]triazolo[4,3-a]pyridine

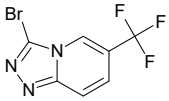

Mol.fmla $C_7H_3BrF_3N_3$ MDL MFCD26938423
Mol.weight 266.02 CAS 1780827-96-4

EN300-733285

5-bromopyrazine-2-carboxylic acid

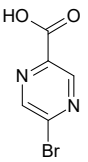

Mol.fmla $C_5H_3BrN_2O_2$ MDL MFCD09909672
Mol.weight 203.00 CAS

EN300-103725

ethyl 3-(5-bromopyridin-2-yl)-3-oxopropanoate

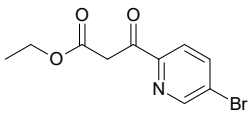

Mol.fmla $C_{10}H_{10}BrNO_3$ MDL MFCD09756186
Mol.weight 272.10 CAS 954220-94-1

EN300-118641

5-bromo-3-chloro-1,2-benzothiazole

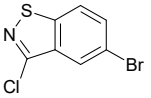

Mol.fmla $C_7H_3BrClNS$ MDL MFCD26632305
Mol.weight 248.53 CAS 907597-16-4

EN300-323070

7-bromo-3-chloro-1,2-benzothiazole

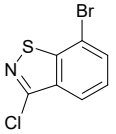

Mol.fmla $C_7H_3BrClNS$ MDL MFCD31594579
Mol.weight 248.53 CAS 2138254-24-5

EN300-1117752

5-bromo-4-chloroquinazoline

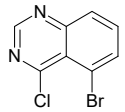

Mol.fmla $C_8H_4BrClN_2$ MDL MFCD09739114
Mol.weight 243.49 CAS

EN300-1301286

3-bromo-5-methoxy-1H-indole

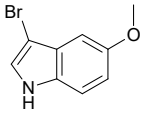

Mol.fmla C_9H_8BrNO MDL MFCD07778336
Mol.weight 226.07 CAS

EN300-1275477

3-chloro-6-methyl-4-(1,3-thiazol-2-yl)pyridazine

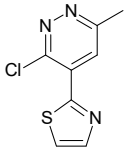

Mol.fmla $C_8H_6ClN_3S$ MDL
Mol.weight 211.67 CAS 2138562-86-2

EN300-1168459

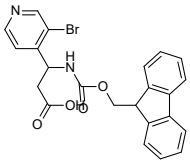

Mol.fmla $C_{23}H_{19}BrN_2O_4$ MDL
Mol.weight 467.32 CAS 2157430-19-6

EN300-1284775

2-bromo-1,3-thiazole-5-carbaldehyde

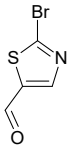

Mol.fmla C_4H_2BrNOS MDL MFCD03788567
Mol.weight 192.03 CAS

EN300-118229

1-[1-(4-bromophenyl)cyclopropyl]ethan-1-one

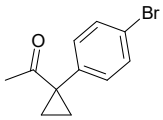

Mol.fmla $C_{11}H_{11}BrO$ MDL MFCD21892332
Mol.weight 239.11 CAS 1368556-46-0

EN300-1074183

3-bromo-4-methoxyphenol

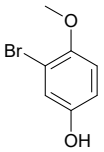

Mol.fmla $C_7H_7BrO_2$ MDL MFCD11054143
Mol.weight 203.04 CAS 17332-12-6

EN300-1615089

4-chloro-2,5-difluorobenzene-1-sulfonamide

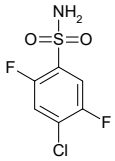

Mol.fmla $C_6H_4ClF_2NO_2S$ MDL MFCD02091387
Mol.weight 227.62 CAS

EN300-1611986

4-bromo-1H,2H,3H-pyrrolo[2,3-c]pyridin-2-one

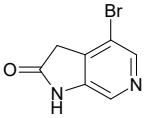

Mol.fmla $C_7H_5BrN_2O$ MDL MFCD12963348
Mol.weight 213.03 CAS

EN300-255108

1-bromo-3-tert-butyl-5-fluorobenzene

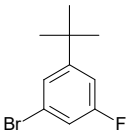

Mol.fmla $C_{10}H_{12}BrF$ MDL MFCD13193246
Mol.weight 231.11 CAS

EN300-199374

3-bromo-6-chloro-[1,2,4]triazolo[4,3-a]pyridine

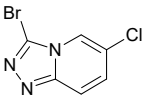

Mol.fmla $C_6H_3BrClN_3$ MDL MFCD28368650
Mol.weight 232.47 CAS 1427852-06-9

EN300-733290

1-(3-cyano-4-fluorophenyl)cyclopentane-1-carboxylic acid

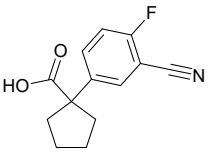

Mol.fmla $C_{13}H_{12}FNO_2$ MDL
Mol.weight 233.24 CAS 1784448-27-6

EN300-1728081

2-(4-chloro-3-nitrophenyl)ethan-1-amine

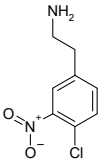

Mol.fmla $C_8H_9ClN_2O_2$ MDL MFCD22561065
Mol.weight 200.63 CAS

EN300-1983883

5-bromo-1-ethyl-2,3-dihydro-1H-indole

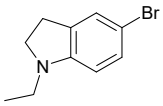

Mol.fmla $C_{10}H_{12}BrN$ MDL MFCD28062255
Mol.weight 226.12 CAS 1780973-25-2

EN300-1893542

2-bromo-4-methyl-1,3-thiazole-5-carbaldehyde

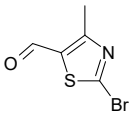

Mol.fmla C_5H_4BrNOS MDL MFCD22041605
Mol.weight 206.06 CAS

EN300-2989068

2-bromo-4-(difluoromethyl)-1-fluorobenzene

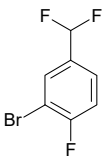

Mol.fmla $C_7H_4BrF_3$ MDL MFCD08276255
Mol.weight 225.01 CAS

EN300-305963

methyl 3-bromo-5-formylbenzoate

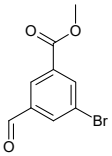

Mol.fmla $C_9H_7BrO_3$ MDL MFCD22381229
Mol.weight 243.06 CAS

EN300-1717578

1-bromo-2-(difluoromethyl)-4-methoxybenzene

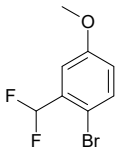

Mol.fmla $C_8H_7BrF_2O$ MDL MFCD14698634
Mol.weight 237.05 CAS

EN300-382829

3-bromo-5-nitrobenzaldehyde

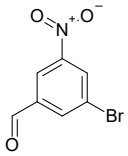

Mol.fmla $C_7H_4BrNO_3$ MDL MFCD00100097
Mol.weight 230.02 CAS 355134-13-3

EN300-305394

4-[(4-bromo-1H-pyrazol-1-yl)methyl]benzaldehyde

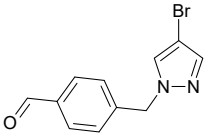

Mol.fmla $C_{11}H_9BrN_2O$ MDL
Mol.weight 265.11 CAS 2248365-13-9

EN300-6508656

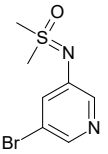

[(5-bromopyridin-3-yl)imino]dimethyl-lambda6-sulfanone

Mol.fmla $C_7H_9BrN_2OS$ MDL
Mol.weight 249.13 CAS

EN300-6498653

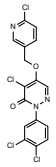

4-chloro-5-[(6-chloropyridin-3-yl)methoxy]-2-(3,4-dichlorophenyl)-2,3-dihydropyridazin-3-one

Mol.fmla $C_{16}H_9Cl_4N_3O_2$ MDL MFCD30546099
Mol.weight 417.08 CAS

EN300-6501405

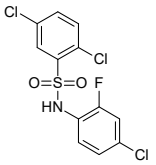

2,5-dichloro-N-(4-chloro-2-fluorophenyl)benzene-1-sulfonamide

Mol.fmla $C_{12}H_7Cl_3FNO_2S$ MDL
Mol.weight 354.62 CAS 546069-45-8

EN300-6503941

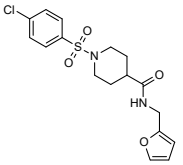

1-(4-chlorobenzenesulfonyl)-N-[(furan-2-yl)methyl]piperidine-4-carboxamide

Mol.fmla $C_{17}H_{19}ClN_2O_4S$ MDL
Mol.weight 382.87 CAS 302939-79-3

EN300-6504544

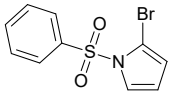

1-(benzenesulfonyl)-2-bromo-1H-pyrrole

Mol.fmla $C_{10}H_8BrNO_2S$ MDL MFCD29043937
Mol.weight 286.15 CAS 168106-36-3

EN300-6505109

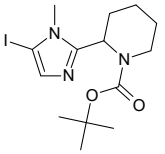

tert-butyl 2-(5-iodo-1-methyl-1H-imidazol-2-yl)piperidine-1-carboxylate

Mol.fmla $C_{14}H_{22}IN_3O_2$ MDL
Mol.weight 391.25 CAS

EN300-6730309

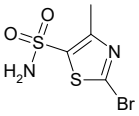

2-bromo-4-methyl-1,3-thiazole-5-sulfonamide

Mol.fmla $C_4H_5BrN_2O_2S_2$ MDL MFCD28579321
Mol.weight 257.13 CAS 1936186-39-8

EN300-6732427

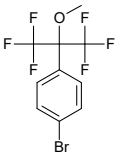

1-bromo-4-(1,1,1,3,3,3-hexafluoro-2-methoxypropan-2-yl)benzene

Mol.fmla $C_{10}H_7BrF_6O$ MDL
Mol.weight 337.06 CAS

EN300-6732435

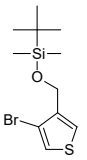

[(4-bromothiophen-3-yl)methoxy](tert-butyl)dimethylsilane

Mol.fmla $C_{11}H_{19}BrOSSi$ MDL
Mol.weight 307.33 CAS

EN300-6732578

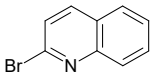

2-bromoquinoline

Mol.fmla C_9H_6BrN MDL MFCD00234480
Mol.weight 208.06 CAS

EN300-83375

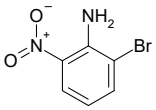

2-bromo-6-nitroaniline

Mol.fmla $C_6H_5BrN_2O_2$ MDL MFCD09263476
Mol.weight 217.02 CAS

EN300-93617

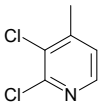

2,3-dichloro-4-methylpyridine

Mol.fmla $C_6H_5Cl_2N$ MDL MFCD09839231
Mol.weight 162.02 CAS

EN300-94885

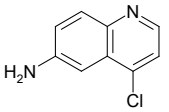

4-chloroquinolin-6-amine

Mol.fmla $C_9H_7ClN_2$ MDL MFCD14702408
Mol.weight 178.62 CAS

EN300-1707794

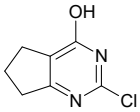

2-chloro-5H,6H,7H-cyclopenta[d]pyrimidin-4-ol

Mol.fmla $C_7H_7ClN_2O$ MDL
Mol.weight 170.60 CAS 178308-48-0

EN300-6482504

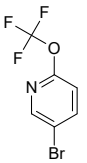

5-bromo-2-(trifluoromethoxy)pyridine

Mol.fmla $C_6H_3BrF_3NO$ MDL MFCD07374891
Mol.weight 242.00 CAS

EN300-103727

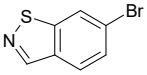

6-bromo-1,2-benzothiazole

Mol.fmla C_7H_4BrNS MDL MFCD16995924
Mol.weight 214.08 CAS

EN300-104005

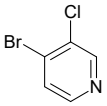

4-bromo-3-chloropyridine

Mol.fmla C_5H_3BrClN MDL MFCD04112577
Mol.weight 192.44 CAS 73583-41-2

EN300-112963

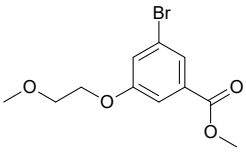

methyl 3-bromo-5-(2-methoxyethoxy)benzoate

Mol.fmla $C_{11}H_{13}BrO_4$ MDL
Mol.weight 289.13 CAS

EN300-124814

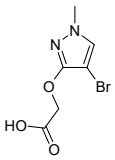

2-[(4-bromo-1-methyl-1H-pyrazol-3-yl)oxy]acetic acid

Mol.fmla $C_6H_7BrN_2O_3$ MDL MFCD29912118
Mol.weight 235.04 CAS 2092064-60-1

EN300-6733521

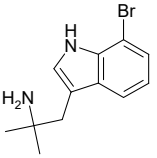

1-(7-bromo-1H-indol-3-yl)-2-methylpropan-2-amine

Mol.fmla $C_{12}H_{15}BrN_2$ MDL
Mol.weight 267.17 CAS

EN300-6733971

3,6-dichloro-4-methoxypyridazine

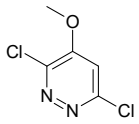

Mol.fmla $C_5H_4Cl_2N_2O$ MDL MFCD00477252
Mol.weight 179.01 CAS

EN300-209402

4-bromo-5-methoxy-2,3-dihydro-1H-indole-2,3-dione

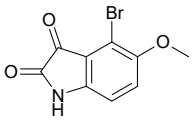

Mol.fmla $C_9H_6BrNO_3$ MDL MFCD10699423
Mol.weight 256.06 CAS

EN300-218558

7-bromo-2,3,4,5-tetrahydro-1,5-benzoxazepin-4-one

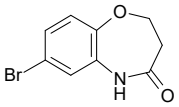

Mol.fmla $C_9H_8BrNO_2$ MDL MFCD19377267
Mol.weight 242.07 CAS 1267046-10-5

EN300-221744

2-bromo-6-chloro-1-benzothiophene

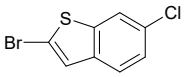

Mol.fmla C_8H_4BrClS MDL MFCD28670002
Mol.weight 247.54 CAS 1322718-91-1

EN300-2007860

4-chloro-5,6-dimethylpyridin-3-amine

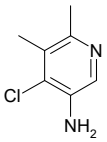

Mol.fmla $C_7H_9ClN_2$ MDL MFCD31624336
Mol.weight 156.62 CAS

EN300-6738841

1-bromo-3-cyclopropoxybenzene

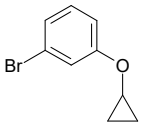

Mol.fmla C_9H_9BrO MDL MFCD17000487
Mol.weight 213.08 CAS

EN300-155617

4-chloro-1H-pyrrolo[2,3-b]pyridine-5-carbonitrile

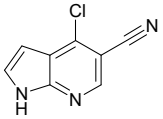

Mol.fmla $C_8H_4ClN_3$ MDL MFCD09965877
Mol.weight 177.59 CAS 920966-02-5

EN300-194310

ethyl 2-amino-5-bromo-2,3-dihydro-1H-indene-2-carboxylate hydrochloride

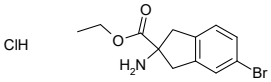

Mol.fmla $C_{12}H_{15}BrClNO_2$ MDL MFCD31631288
Mol.weight 320.62 CAS

EN300-6735773

methyl 4-(4-bromophenoxy)pyridine-2-carboxylate

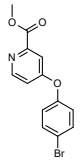

Mol.fmla $C_{13}H_{10}BrNO_3$ MDL MFCD22310816
Mol.weight 308.13 CAS 1536928-65-0

EN300-6735800

1-(3-bromo-4-fluorophenyl)cyclopropan-1-amine hydrochloride

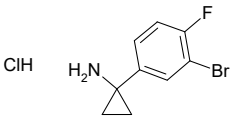

Mol.fmla $C_9H_{10}BrClFN$ MDL
Mol.weight 266.54 CAS

EN300-6736136

3-(3-bromophenyl)-4-methyl-4,5-dihydro-1H-1,2,4-triazol-5-one

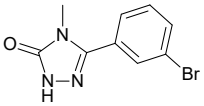

Mol.fmla $C_9H_8BrN_3O$ MDL MFCD05669439
Mol.weight 254.09 CAS 866153-07-3

EN300-6736317

4-(aminomethyl)-2,5-difluorobenzoic acid hydrochloride

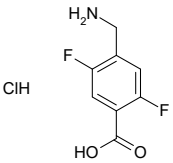

Mol.fmla $C_8H_8ClF_2NO_2$ MDL
Mol.weight 223.61 CAS

EN300-6736384

3-bromo-1-(2,2-difluorocyclopropyl)-1H-pyrazole

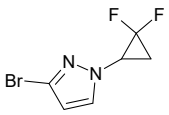

Mol.fmla $C_6H_5BrF_2N_2$ MDL
Mol.weight 223.02 CAS

EN300-6738896

5-iodo-2-methyl-1,3-oxazole

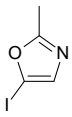

Mol.fmla C_4H_4INO MDL
Mol.weight 208.99 CAS

EN300-6489458

5-bromo-2,3-dihydro-1H-1,3-benzodiazol-2-one

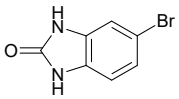

Mol.fmla $C_7H_5BrN_2O$ MDL MFCD01893032
Mol.weight 213.03 CAS

EN300-62355

4-chloro-6-iodoquinoline

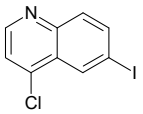

Mol.fmla C_9H_5ClIN MDL MFCD06808523
Mol.weight 289.50 CAS

EN300-67729

2-(5-bromo-2-methylthiophen-3-yl)acetic acid

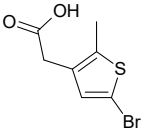

Mol.fmla $C_7H_7BrO_2S$ MDL MFCD21222958
Mol.weight 235.10 CAS 1536868-96-8

EN300-90169

1-bromo-4-(2,2-dimethylpropyl)benzene

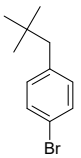

Mol.fmla $C_{11}H_{15}Br$ MDL MFCD09966045
Mol.weight 227.15 CAS 51991-28-7

EN300-215686

2-chloro-5-(pentafluoroethoxy)pyridine

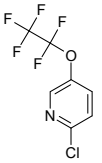

Mol.fmla $C_7H_3ClF_5NO$ MDL
Mol.weight 247.55 CAS

EN300-6736126

7-bromo-2,3,4,5-tetrahydro-1H-3-benzazepine hydrochloride

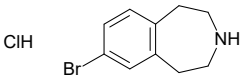

Mol.fmla $C_{10}H_{13}BrClN$ MDL
Mol.weight 262.58 CAS

EN300-6736145

ethyl 4-chloro-1,7-naphthyridine-2-carboxylate

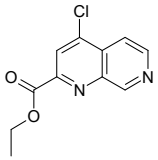

Mol.fmla $C_{11}H_9ClN_2O_2$ MDL MFCD21340214
Mol.weight 236.66 CAS

EN300-6736253

(6-bromo-4-methylpyridin-3-yl)methanamine

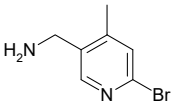

Mol.fmla $C_7H_9BrN_2$ MDL MFCD18258600
Mol.weight 201.07 CAS 1211585-93-1

EN300-6736504

(4-bromopyrimidin-2-yl)methanol

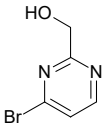

Mol.fmla $C_5H_5BrN_2O$ MDL MFCD17168864
Mol.weight 189.01 CAS 1378694-41-7

EN300-6736565

5-bromo-2,3-difluorobenzaldehyde

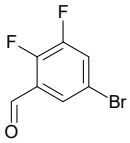

Mol.fmla $C_7H_3BrF_2O$ MDL MFCD08669446
Mol.weight 221.00 CAS

EN300-119470

5-bromo-6-methoxy-1,2,3,4-tetrahydroquinoline

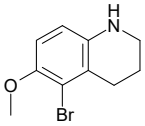

Mol.fmla $C_{10}H_{12}BrNO$ MDL
Mol.weight 242.12 CAS 1782852-31-6

EN300-6736484

tert-butyl N-(3-bromo-5-methyl-1,2-oxazol-4-yl)carbamate

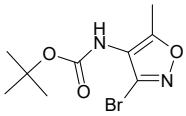

Mol.fmla $C_9H_{13}BrN_2O_3$ MDL
Mol.weight 277.12 CAS

EN300-6739164

5-bromo-2-fluoro-3-(trifluoromethyl)benzoic acid

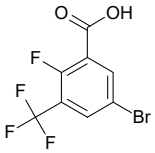

Mol.fmla $C_8H_3BrF_4O_2$ MDL MFCD29043332
Mol.weight 287.01 CAS 1881295-62-0

EN300-6739168

6-bromo-2-methylpyrazolo[1,5-a]pyrimidine-3-carbaldehyde hydrochloride

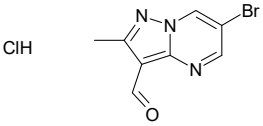

Mol.fmla $C_8H_7BrClN_3O$ MDL
Mol.weight 276.52 CAS

EN300-6739203

2-fluoro-5-trifluoromethanesulfonylbenzoic acid

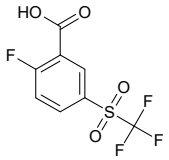

Mol.fmla $C_8H_4F_4O_4S$ MDL MFCD26342919
Mol.weight 272.18 CAS 1911981-32-2

EN300-6739212

2-bromo-4-(propan-2-yloxy)-1,3-benzothiazole-6-sulfonamide

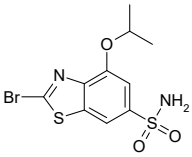

Mol.fmla $C_{10}H_{11}BrN_2O_3S$ MDL
Mol.weight 351.24 CAS

EN300-6491243

2-chloro-5-methyl-4-(methylsulfanyl)pyrimidine

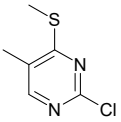

Mol.fmla $C_6H_7ClN_2S$ MDL MFCD21790275
Mol.weight 174.65 CAS

EN300-6495768

[(2-chloropyrimidin-5-yl)imino]dimethyl-lambda6-sulfanone

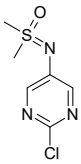

Mol.fmla $C_6H_8ClN_3OS$ MDL
Mol.weight 205.67 CAS

EN300-6496265

1-bromo-2-methoxynaphthalene

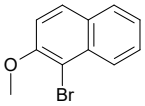

Mol.fmla $C_{11}H_9BrO$ MDL MFCD00055374
Mol.weight 237.10 CAS

EN300-249583

3-chloro-5H,6H,7H-cyclopenta[c]pyridin-7-one

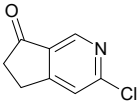

Mol.fmla C_8H_6ClNO MDL MFCD30696843
Mol.weight 167.60 CAS 1789728-01-3

EN300-262172

2-chloro-1,10-phenanthroline

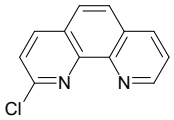

Mol.fmla $C_{12}H_7ClN_2$ MDL MFCD00185678
Mol.weight 214.66 CAS

EN300-268102

methyl 4-bromo-2-sulfamoylbenzoate

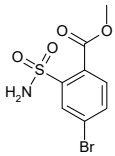

Mol.fmla $C_8H_8BrNO_4S$ MDL MFCD25956465
Mol.weight 294.13 CAS 1202366-59-3

EN300-286196

6-bromo-7-methoxyimidazo[1,2-a]pyridine

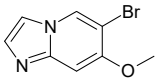

Mol.fmla $C_8H_7BrN_2O$ MDL MFCD23708751
Mol.weight 227.06 CAS 1427446-76-1

EN300-6736631

5-bromoquinolin-6-ol hydrobromide

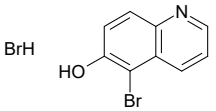

Mol.fmla $C_9H_7Br_2NO$ MDL
Mol.weight 304.97 CAS

EN300-6736647

ethyl 2-chloro-4-(trifluoromethyl)pyrimidine-5-carboxylate

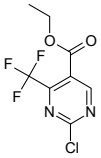

Mol.fmla $C_8H_6ClF_3N_2O_2$ MDL MFCD01312372
Mol.weight 254.60 CAS

EN300-6738037

1-(6-bromo-1H-indol-3-yl)-2-methylpropan-2-amine

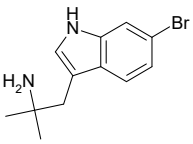

Mol.fmla $C_{12}H_{15}BrN_2$ MDL MFCD13189662
Mol.weight 267.17 CAS

EN300-6738048

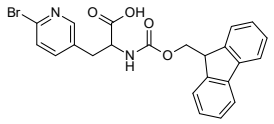

3-(6-bromopyridin-3-yl)-2-({[(9H-fluoren-9-yl)methoxy]carbonyl}amino)propanoic acid

Mol.fmla $C_{23}H_{19}BrN_2O_4$ MDL MFCD09918673
Mol.weight 467.32 CAS 1379836-65-3

EN300-6738140

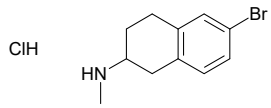

6-bromo-N-methyl-1,2,3,4-tetrahydronaphthalen-2-amine hydrochloride

Mol.fmla $C_{11}H_{15}BrClN$ MDL
Mol.weight 276.61 CAS

EN300-6738178

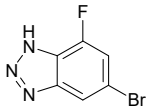

5-bromo-7-fluoro-1H-1,2,3-benzotriazole

Mol.fmla $C_6H_3BrFN_3$ MDL MFCD28679562
Mol.weight 216.01 CAS 1588508-93-3

EN300-2905617

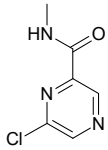

6-chloro-N-methylpyrazine-2-carboxamide

Mol.fmla $C_6H_6ClN_3O$ MDL MFCD22398573
Mol.weight 171.59 CAS 1086110-83-9

EN300-2921676

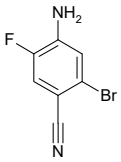

4-amino-2-bromo-5-fluorobenzonitrile

Mol.fmla $C_7H_4BrFN_2$ MDL MFCD29049281
Mol.weight 215.03 CAS 1850856-63-1

EN300-2990175

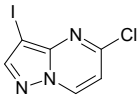

5-chloro-3-iodopyrazolo[1,5-a]pyrimidine

Mol.fmla $C_6H_3ClIN_3$ MDL MFCD13193346
Mol.weight 279.47 CAS

EN300-396645

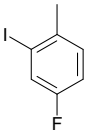

4-fluoro-2-iodo-1-methylbenzene

Mol.fmla C_7H_6FI MDL MFCD00013709
Mol.weight 236.03 CAS

EN300-646038

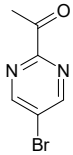

1-(5-bromopyrimidin-2-yl)ethan-1-one

Mol.fmla $C_6H_5BrN_2O$ MDL MFCD18909512
Mol.weight 201.02 CAS

EN300-132668

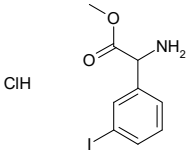

methyl 2-amino-2-(3-iodophenyl)acetate hydrochloride

Mol.fmla $C_9H_{11}ClINO_2$ MDL
Mol.weight 327.55 CAS

EN300-6738360

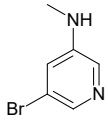

5-bromo-N-methylpyridin-3-amine

Mol.fmla $C_6H_7BrN_2$ MDL MFCD13190575
Mol.weight 187.04 CAS

EN300-6739292

3-bromo-1-methyl-5-(trifluoromethyl)-1H-pyrazole-4-carboxylic acid

Mol.fmla $C_6H_4BrF_3N_2O_2$ MDL
Mol.weight 273.01 CAS 1781793-14-3

EN300-6739295

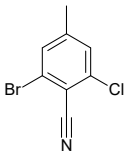

2-bromo-6-chloro-4-methylbenzonitrile

Mol.fmla C_8H_5BrClN MDL MFCD25958269
Mol.weight 230.49 CAS

EN300-746955

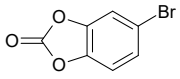

5-bromo-1,3-dioxaindan-2-one

Mol.fmla $C_7H_3BrO_3$ MDL MFCD00089441
Mol.weight 215.00 CAS 195372-56-6

EN300-817905

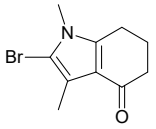

2-bromo-1,3-dimethyl-4,5,6,7-tetrahydro-1H-indol-4-one

Mol.fmla $C_{10}H_{12}BrNO$ MDL
Mol.weight 242.12 CAS

EN300-6738014

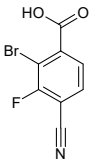

2-bromo-4-cyano-3-fluorobenzoic acid

Mol.fmla $C_8H_3BrFNO_2$ MDL MFCD28735193
Mol.weight 244.02 CAS 1805583-80-5

EN300-6738141

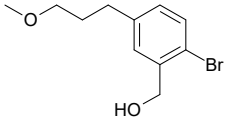

[2-bromo-5-(3-methoxypropyl)phenyl]methanol

Mol.fmla $C_{11}H_{15}BrO_2$ MDL MFCD26403752
Mol.weight 259.14 CAS 1247088-93-2

EN300-6738339

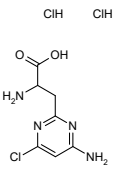

2-amino-3-(4-amino-6-chloropyrimidin-2-yl)propanoic acid dihydrochloride

Mol.fmla $C_7H_{11}Cl_3N_4O_2$ MDL
Mol.weight 289.55 CAS

EN300-6738353

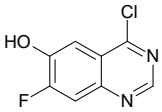

4-chloro-7-fluoroquinazolin-6-ol

Mol.fmla $C_8H_4ClFN_2O$ MDL MFCD16876797
Mol.weight 198.59 CAS 1379203-47-0

EN300-6498784

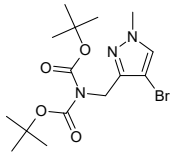

tert-butyl N-[(4-bromo-1-methyl-1H-pyrazol-3-yl)methyl]-N-[(tert-butoxy)carbonyl]carbamate

Mol.fmla $C_{15}H_{24}BrN_3O_4$ MDL
Mol.weight 390.28 CAS

EN300-6733626

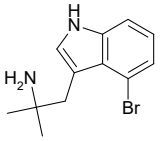

1-(4-bromo-1H-indol-3-yl)-2-methylpropan-2-amine

Mol.fmla $C_{12}H_{15}BrN_2$ MDL
Mol.weight 267.17 CAS

EN300-6733970

5-chloro-3-nitropyridine-2-sulfonamide

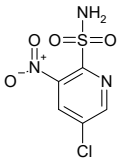

Mol.fmla $C_5H_4ClN_3O_4S$ MDL MFCD24143262
Mol.weight 237.62 CAS 1500602-74-3

EN300-281359

6-bromo-1,2-benzothiazol-3-ol

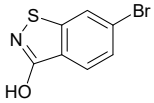

Mol.fmla C_7H_4BrNOS MDL MFCD24368701
Mol.weight 230.08 CAS

EN300-301381

3-bromo-5-cyclopropyl-1,2,4-thiadiazole

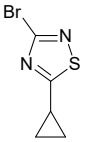

Mol.fmla $C_5H_5BrN_2S$ MDL MFCD28151639
Mol.weight 205.08 CAS 1596841-54-1

EN300-314872

2-bromopyridine-4-carbonitrile

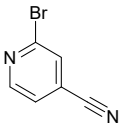

Mol.fmla $C_6H_3BrN_2$ MDL MFCD07367879
Mol.weight 183.01 CAS 10386-27-3

EN300-1263166

1-bromo-2-methyl-4-(propan-2-yloxy)benzene

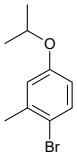

Mol.fmla $C_{10}H_{13}BrO$ MDL MFCD18917791
Mol.weight 229.12 CAS

EN300-1264824

potassium 2-(3-bromobenzenesulfonyl)-2,2-difluoroacetate

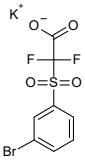

Mol.fmla $C_8H_4BrF_2KO_4S$ MDL
Mol.weight 353.19 CAS

EN300-6739577

5-fluoro-4-formyl-1-benzothiophene-2-carboxylic acid

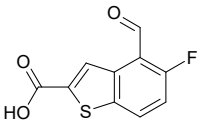

Mol.fmla $C_{10}H_5FO_3S$ MDL MFCD29578810
Mol.weight 224.21 CAS 2167680-23-9

EN300-6739580

3-bromo-5-(dimethylphosphoryl)aniline

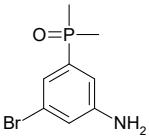

Mol.fmla $C_8H_{11}BrNOP$ MDL
Mol.weight 248.06 CAS

EN300-6739604

2-chloro-4-methylquinolin-7-ol

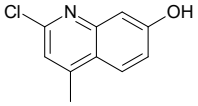

Mol.fmla $C_{10}H_8ClNO$ MDL MFCD14776080
Mol.weight 193.63 CAS

EN300-6739862

2-iodo-5-(methoxymethyl)-1,3,4-thiadiazole

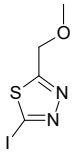

Mol.fmla $C_4H_5IN_2OS$ MDL MFCD18345435
Mol.weight 256.07 CAS 1343508-98-4

EN300-1253640

4-ethyl-2-fluorobenzoic acid

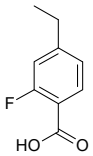

Mol.fmla $C_9H_9FO_2$ MDL MFCD18411934
Mol.weight 168.17 CAS 37135-28-7

EN300-1695640

[(6-bromopyridin-2-yl)imino]dimethyl-lambda6-sulfanone

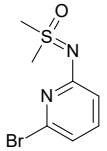

Mol.fmla $C_7H_9BrN_2OS$ MDL
Mol.weight 249.13 CAS

EN300-1698597

5-bromopyridazin-4-ol hydrobromide

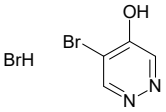

Mol.fmla $C_4H_4Br_2N_2O$ MDL
Mol.weight 255.90 CAS

EN300-6738578

4-bromo-2-(propan-2-yl)benzonitrile

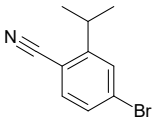

Mol.fmla $C_{10}H_{10}BrN$ MDL MFCD19686185
Mol.weight 224.10 CAS

EN300-6501347

2-bromo-4-fluoro-1,3-benzothiazole-6-sulfonamide

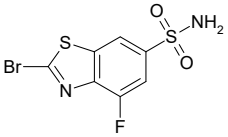

Mol.fmla $C_7H_4BrFN_2O_2S_2$ MDL
Mol.weight 311.15 CAS

EN300-6734481

methyl 6-bromo-4-methoxyquinoline-3-carboxylate

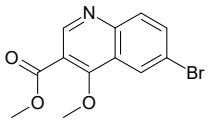

Mol.fmla $C_{12}H_{10}BrNO_3$ MDL
Mol.weight 296.12 CAS 1841096-87-4

EN300-6735153

2-chloro-5H,6H,8H-pyrano[3,4-b]pyridine-3-carbonitrile

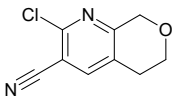

Mol.fmla $C_9H_7ClN_2O$ MDL
Mol.weight 194.62 CAS 1510951-43-5

EN300-1661056

6-amino-2-chloropyridine-3-carboxylic acid

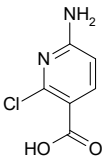

Mol.fmla $C_6H_5ClN_2O_2$ MDL MFCD09838959
Mol.weight 172.57 CAS 1060811-66-6

EN300-1663199

2-chloro-5-methoxyquinoline

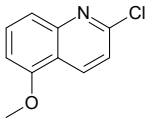

Mol.fmla $C_{10}H_8ClNO$ MDL MFCD22394142
Mol.weight 193.63 CAS

EN300-3239346

4-chloro-7-iodoquinoline-3-carbonitrile

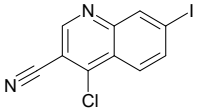

Mol.fmla $C_{10}H_4ClIN_2$ MDL MFCD13181058
Mol.weight 314.51 CAS

EN300-3443526

methyl 2-amino-4-bromo-3,5-difluorobenzoate

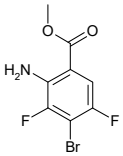

Mol.fmla $C_8H_6BrF_2NO_2$ MDL
Mol.weight 266.04 CAS

EN300-3576500

methyl 5-bromo-6-cyanopyridine-3-carboxylate

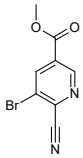

Mol.fmla $C_8H_5BrN_2O_2$ MDL MFCD28737081
Mol.weight 241.05 CAS 1805522-17-1

EN300-1588646

5-bromo-7-methyl-1H-indazole

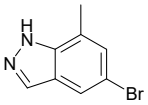

Mol.fmla $C_8H_7BrN_2$ MDL MFCD03990484
Mol.weight 211.06 CAS

EN300-1590307

3-bromoimidazo[1,5-a]pyridine-1-carboxylic acid

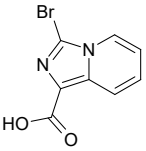

Mol.fmla $C_8H_5BrN_2O_2$ MDL MFCD11846504
Mol.weight 241.05 CAS 1119512-48-9

EN300-1706627

1-chloro-2-(difluoromethoxy)-3-iodobenzene

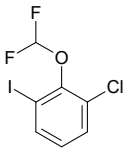

Mol.fmla $C_7H_4ClF_2IO$ MDL MFCD18392624
Mol.weight 304.46 CAS

EN300-6738891

2,4-difluoro-N-{[4-(trifluoromethyl)phenyl]methyl}benzene-1-sulfonamide

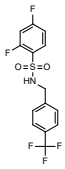

Mol.fmla $C_{14}H_{10}F_5NO_2S$ MDL
Mol.weight 351.30 CAS

EN300-6503689

2-(3-bromo-4,5-dichloro-1H-pyrrole-2-carbonyl)-4-chlorophenol

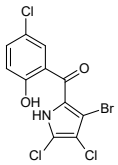

Mol.fmla $C_{11}H_5BrCl_3NO_2$ MDL
Mol.weight 369.43 CAS

EN300-6503883

4-(5-bromothiophen-2-yl)-4-oxobutanoic acid

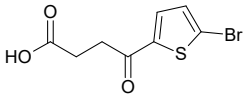

Mol.fmla $C_8H_7BrO_3S$ MDL MFCD08276248
Mol.weight 263.11 CAS

EN300-6736713

4-chloro-1,10-phenanthroline

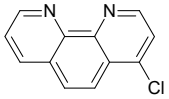

Mol.fmla $C_{12}H_7ClN_2$ MDL MFCD11110703
Mol.weight 214.66 CAS

EN300-6736730

3-(4-bromo-3-fluorophenyl)cyclobutan-1-one

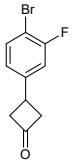

Mol.fmla $C_{10}H_8BrFO$ MDL
Mol.weight 243.08 CAS

EN300-6738387

2-bromo-5-(pentafluoroethoxy)pyridine

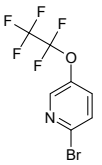

Mol.fmla $C_7H_3BrF_5NO$ MDL
Mol.weight 292.00 CAS

EN300-6738433

6-bromo-2,4-dichlorothieno[3,2-d]pyrimidine

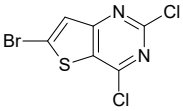

Mol.fmla $C_6HBrCl_2N_2S$ MDL MFCD19105256
Mol.weight 283.96 CAS 1311275-35-0

EN300-4260117

5-bromo-1,2-benzothiazol-3-amine

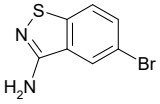

Mol.fmla $C_7H_5BrN_2S$ MDL MFCD11847097
Mol.weight 229.10 CAS

EN300-4267015

sodium 5-bromo-4-cyclopropyl-4H-1,2,4-triazole-3-carboxylate

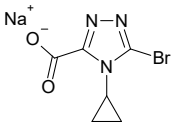

Mol.fmla $C_6H_5BrN_3NaO_2$ MDL
Mol.weight 254.02 CAS

EN300-6739237

3-chloro-6-(6-chloropyridazin-3-yl)pyridazine

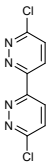

Mol.fmla $C_8H_4Cl_2N_4$ MDL MFCD28669006
Mol.weight 227.05 CAS 28732-46-9

EN300-6739249

5-bromo-1,6-dimethyl-4-oxo-1,4-dihydropyridine-3-carboxylic acid

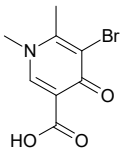

Mol.fmla $C_8H_8BrNO_3$ MDL
Mol.weight 246.06 CAS 1782688-61-2

EN300-6739251

3-chloro-5,6,7,8-tetrahydrocinnoline-4-carbonitrile

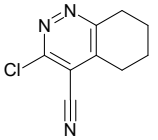

Mol.fmla $C_9H_8ClN_3$ MDL
Mol.weight 193.64 CAS 200413-10-1

EN300-6739291

7-chloro-1H,2H,3H-pyrido[3,4-b][1,4]oxazine

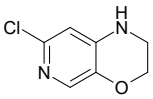

Mol.fmla $C_7H_7ClN_2O$ MDL MFCD23097858
Mol.weight 170.60 CAS 1446001-87-1

EN300-6739401

8-bromopyrido[3,4-b]pyrazine

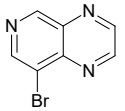

Mol.fmla $C_7H_4BrN_3$ MDL MFCD09834590
Mol.weight 210.03 CAS

EN300-6739504

4-[(4-bromo-1H-pyrazol-1-yl)methyl]piperidine hydrochloride

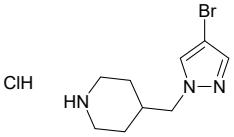

Mol.fmla $C_9H_{15}BrClN_3$ MDL
Mol.weight 280.60 CAS

EN300-6737025

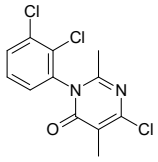

6-chloro-3-(2,3-dichlorophenyl)-2,5-dimethyl-3,4-dihydropyrimidin-4-one

Mol.fmla $C_{12}H_9Cl_3N_2O$ MDL
Mol.weight 303.58 CAS

EN300-6738621

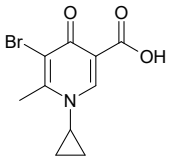

5-bromo-1-cyclopropyl-6-methyl-4-oxo-1,4-dihydropyridine-3-carboxylic acid

Mol.fmla $C_{10}H_{10}BrNO_3$ MDL
Mol.weight 272.10 CAS

EN300-6739932

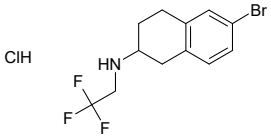

6-bromo-N-(2,2,2-trifluoroethyl)-1,2,3,4-tetrahydronaphthalen-2-amine hydrochloride

Mol.fmla $C_{12}H_{14}BrClF_3N$ MDL
Mol.weight 344.60 CAS

EN300-6740100

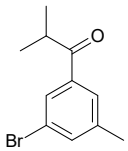

1-(3-bromo-5-methylphenyl)-2-methylpropan-1-one

Mol.fmla $C_{11}H_{13}BrO$ MDL MFCD30299740
Mol.weight 241.13 CAS 1600214-41-2

EN300-3084751

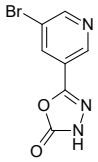

5-(5-bromopyridin-3-yl)-2,3-dihydro-1,3,4-oxadiazol-2-one

Mol.fmla $C_7H_4BrN_3O_2$ MDL MFCD16658671
Mol.weight 242.03 CAS

EN300-3200643

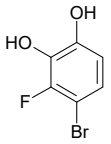

4-bromo-3-fluorobenzene-1,2-diol

Mol.fmla $C_6H_4BrFO_2$ MDL MFCD18804857
Mol.weight 207.00 CAS

EN300-3218294

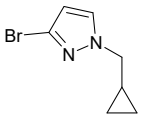

3-bromo-1-(cyclopropylmethyl)-1H-pyrazole

Mol.fmla $C_7H_9BrN_2$ MDL MFCD28401102
Mol.weight 201.07 CAS 1224194-80-2

EN300-3259736

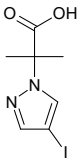

2-(4-iodo-1H-pyrazol-1-yl)-2-methylpropanoic acid

Mol.fmla $C_7H_9IN_2O_2$ MDL
Mol.weight 280.07 CAS

EN300-3857821

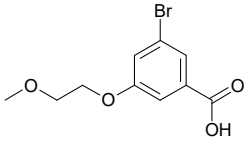

3-bromo-5-(2-methoxyethoxy)benzoic acid

Mol.fmla $C_{10}H_{11}BrO_4$ MDL MFCD30377324
Mol.weight 275.10 CAS

EN300-150521

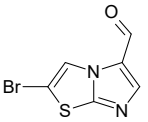

2-bromoimidazo[2,1-b][1,3]thiazole-5-carbaldehyde

Mol.fmla $C_6H_3BrN_2OS$ MDL MFCD29112341
Mol.weight 231.07 CAS 1289047-21-7

EN300-6738667

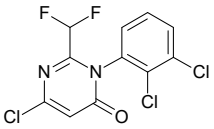

6-chloro-3-(2,3-dichlorophenyl)-2-(difluoromethyl)-3,4-dihydropyrimidin-4-one

Mol.fmla $C_{11}H_5Cl_3F_2N_2O$ MDL
Mol.weight 325.53 CAS

EN300-6740180

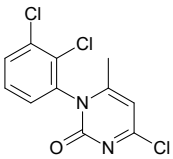

4-chloro-1-(2,3-dichlorophenyl)-6-methyl-1,2-dihydropyrimidin-2-one

Mol.fmla $C_{11}H_7Cl_3N_2O$ MDL
Mol.weight 289.55 CAS

EN300-6740283

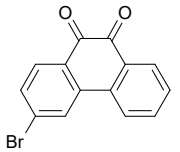

3-bromo-9,10-dihydrophenanthrene-9,10-dione

Mol.fmla $C_{14}H_7BrO_2$ MDL MFCD18072876
Mol.weight 287.11 CAS 13292-05-2

EN300-6740292

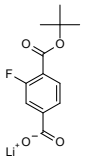

lithium(1+) ion 4-[(tert-butoxy)carbonyl]-3-fluorobenzoate

Mol.fmla $C_{12}H_{12}FLiO_4$ MDL
Mol.weight 246.16 CAS

EN300-6740319

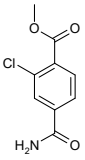

methyl 4-carbamoyl-2-chlorobenzoate

Mol.fmla $C_9H_8ClNO_3$ MDL MFCD24646151
Mol.weight 213.62 CAS 220603-20-3

EN300-6740323

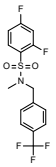

2,4-difluoro-N-methyl-N-{[4-(trifluoromethyl)phenyl]methyl}benzene-1-sulfonamide

Mol.fmla $C_{15}H_{12}F_5NO_2S$ MDL
Mol.weight 365.32 CAS

EN300-6504881

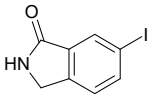

6-iodo-2,3-dihydro-1H-isoindol-1-one

Mol.fmla C_8H_6INO MDL MFCD13177830
Mol.weight 259.05 CAS

EN300-171684

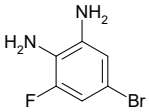

5-bromo-3-fluorobenzene-1,2-diamine

Mol.fmla $C_6H_6BrFN_2$ MDL MFCD03094270
Mol.weight 205.03 CAS

EN300-198759

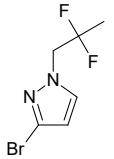

3-bromo-1-(2,2-difluoropropyl)-1H-pyrazole

Mol.fmla $C_6H_7BrF_2N_2$ MDL
Mol.weight 225.04 CAS 2141076-09-5

EN300-4801883

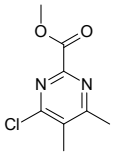

methyl 4-chloro-5,6-dimethylpyrimidine-2-carboxylate

Mol.fmla $C_8H_9ClN_2O_2$ MDL MFCD21741829
Mol.weight 200.63 CAS 1514841-14-5

EN300-5110705

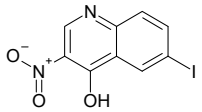

6-iodo-3-nitroquinolin-4-ol

Mol.fmla $C_9H_5IN_2O_3$ MDL MFCD14702397
Mol.weight 316.06 CAS

EN300-6185948

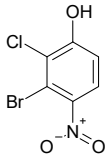

3-bromo-2-chloro-4-nitrophenol

Mol.fmla $C_6H_3BrClNO_3$ MDL
Mol.weight 252.45 CAS 2091684-74-9

EN300-6735527

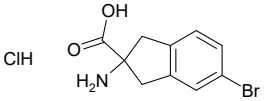

2-amino-5-bromo-2,3-dihydro-1H-indene-2-carboxylic acid hydrochloride

Mol.fmla $C_{10}H_{11}BrClNO_2$ MDL MFCD09056819
Mol.weight 292.56 CAS

EN300-6735658

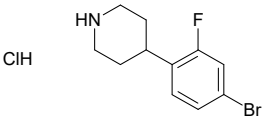

4-(4-bromo-2-fluorophenyl)piperidine hydrochloride

Mol.fmla $C_{11}H_{14}BrClFN$ MDL
Mol.weight 294.60 CAS

EN300-6735789

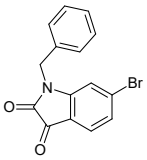

1-benzyl-6-bromo-2,3-dihydro-1H-indole-2,3-dione

Mol.fmla $C_{15}H_{10}BrNO_2$ MDL MFCD12625358
Mol.weight 316.16 CAS 946112-73-8

EN300-6735798

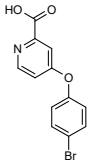

4-(4-bromophenoxy)pyridine-2-carboxylic acid

Mol.fmla $C_{12}H_8BrNO_3$ MDL MFCD11181381
Mol.weight 294.11 CAS

EN300-6735801

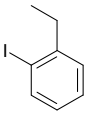

1-ethyl-2-iodobenzene

Mol.fmla C_8H_9I MDL MFCD00040871
Mol.weight 232.07 CAS

EN300-646062

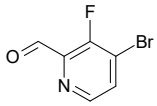

4-bromo-3-fluoropyridine-2-carbaldehyde

Mol.fmla C_6H_3BrFNO MDL MFCD28738794
Mol.weight 204.00 CAS

EN300-6487609

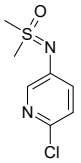

[(6-chloropyridin-3-yl)imino]dimethyl-lambda6-sulfanone

Mol.fmla $C_7H_9ClN_2OS$ MDL
Mol.weight 204.68 CAS

EN300-6496274

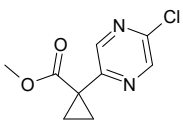

methyl 1-(5-chloropyrazin-2-yl)cyclopropane-1-carboxylate

Mol.fmla $C_9H_9ClN_2O_2$ MDL
Mol.weight 212.64 CAS

EN300-6498226

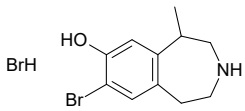

8-bromo-5-methyl-2,3,4,5-tetrahydro-1H-3-benzazepin-7-ol hydrobromide

Mol.fmla $C_{11}H_{15}Br_2NO$ MDL
Mol.weight 337.06 CAS

EN300-6735859

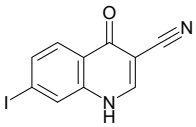

7-iodo-4-oxo-1,4-dihydroquinoline-3-carbonitrile

Mol.fmla $C_{10}H_5IN_2O$ MDL MFCD13181125
Mol.weight 296.07 CAS 364793-65-7

EN300-6735879

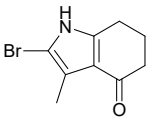

2-bromo-3-methyl-4,5,6,7-tetrahydro-1H-indol-4-one

Mol.fmla $C_9H_{10}BrNO$ MDL
Mol.weight 228.09 CAS

EN300-6735908

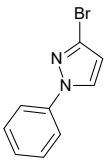

3-bromo-1-phenyl-1H-pyrazole

Mol.fmla $C_9H_7BrN_2$ MDL MFCD12756600
Mol.weight 223.07 CAS 50877-46-8

EN300-1105299

Alkyl Halides

(iodomethyl)cyclopropane

Mol.fmla C_4H_7I MDL MFCD06410734
Mol.weight 182.00 CAS 33574-02-6

EN300-211415

1-(iodomethyl)-2-oxabicyclo[2.1.1]hexane

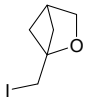

Mol.fmla C_6H_9IO MDL MFCD30486521
Mol.weight 224.04 CAS 1935986-52-9

EN300-254077

1-(2-bromoethyl)-4-(trifluoromethyl)benzene

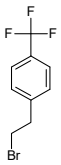

Mol.fmla $C_9H_8BrF_3$ MDL MFCD10567022
Mol.weight 253.06 CAS

EN300-696362

2-[1-(bromomethyl)cyclopropyl]oxolane

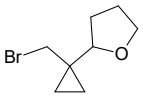

Mol.fmla $C_8H_{13}BrO$ MDL MFCD31423879
Mol.weight 205.10 CAS 2138297-98-8

EN300-677503

4-(2-bromoethyl)-1-methyl-1H-1,2,3-triazole

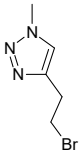

Mol.fmla $C_5H_8BrN_3$ MDL MFCD16748429
Mol.weight 190.04 CAS 1250244-46-2

EN300-1600786

2-(bromomethyl)-1-fluoro-3-methoxybenzene

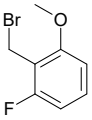

Mol.fmla C_8H_8BrFO MDL MFCD08688579
Mol.weight 219.05 CAS

EN300-1896623

1-chloro-3-(propan-2-yloxy)propan-2-ol

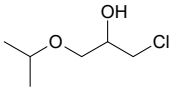

Mol.fmla $C_6H_{13}ClO_2$ MDL MFCD00018934
Mol.weight 152.62 CAS 4288-84-0

EN300-1964138

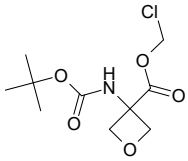

Mol.fmla $C_{10}H_{16}ClNO_5$ MDL MFCD30735049
Mol.weight 265.70 CAS 2137747-55-6

EN300-387014

3-(bromomethyl)-3-methyl-6-oxabicyclo[3.1.0]hexane

Mol.fmla $C_7H_{11}BrO$ MDL
Mol.weight 191.07 CAS

EN300-6499074

2-(chloromethyl)-5,5-dimethyl-4,5-dihydro-1,3-oxazole

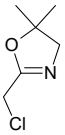

Mol.fmla $C_6H_{10}ClNO$ MDL
Mol.weight 147.61 CAS

EN300-6479412

methyl 5-(bromomethyl)-5-methyl-4,5-dihydro-1,2-oxazole-3-carboxylate

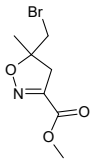

Mol.fmla $C_7H_{10}BrNO_3$ MDL
Mol.weight 236.07 CAS

EN300-6732177

1-bromodifluoromethanesulfonyl-2-fluorobenzene

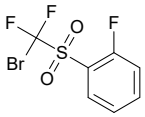

Mol.fmla $C_7H_4BrF_3O_2S$ MDL
Mol.weight 289.07 CAS

EN300-6732833

1-(2-bromopentyl)-4-(trifluoromethyl)benzene

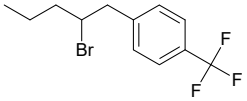

Mol.fmla $C_{12}H_{14}BrF_3$ MDL MFCD18360777
Mol.weight 295.14 CAS 1344060-67-8

EN300-6731783

5-(chloromethyl)-2-methoxypyridine hydrochloride

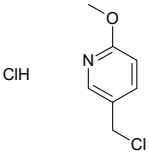

Mol.fmla $C_7H_9Cl_2NO$ MDL MFCD10697568
Mol.weight 194.06 CAS

EN300-85336

1-bromospiro[2.2]pentane

Mol.fmla C_5H_7Br MDL MFCD00168675
Mol.weight 147.02 CAS

EN300-91986

2-chloro-1-(4-fluorophenyl)propan-1-one

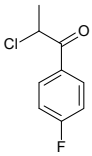

Mol.fmla C_9H_8ClFO MDL MFCD00060275
Mol.weight 186.61 CAS

EN300-08660

rac-methyl (1R,3S,4S)-3-bromobicyclo[2.1.0]pentane-1-carboxylate

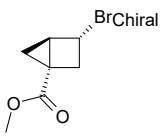

Mol.fmla $C_7H_9BrO_2$ MDL
Mol.weight 205.05 CAS

EN300-6733053

1-benzyl-3-(chloromethyl)-1H-pyrazole

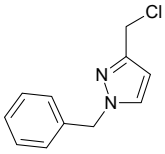

Mol.fmla $C_{11}H_{11}ClN_2$ MDL MFCD09258629
Mol.weight 206.68 CAS 211946-09-7

EN300-6734773

4-(bromomethyl)-1-methyl-2-nitrobenzene

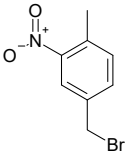

Mol.fmla $C_8H_8BrNO_2$ MDL MFCD12025271
Mol.weight 230.06 CAS

EN300-210903

3-(chloromethyl)-1H-indazole hydrochloride

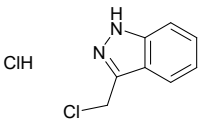

Mol.fmla $C_8H_8Cl_2N_2$ MDL
Mol.weight 203.07 CAS

EN300-6738880

2-chloro-5,5-dimethylcyclohexane-1,3-dione

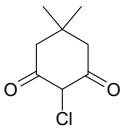

Mol.fmla $C_8H_{11}ClO_2$ MDL MFCD00010502
Mol.weight 174.63 CAS

EN300-60619

1-(2-bromoethyl)-3,3-difluoropyrrolidine hydrobromide

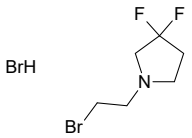

Mol.fmla $C_6H_{11}Br_2F_2N$ MDL
Mol.weight 294.97 CAS

EN300-6736215

3-chloropyrrolidin-2-one

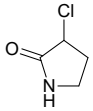

Mol.fmla C_4H_6ClNO MDL MFCD24496661
Mol.weight 119.55 CAS 99382-19-1

EN300-6736413

(1E)-1,4-dibromobut-1-ene

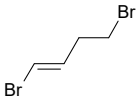

Mol.fmla $C_4H_6Br_2$ MDL
Mol.weight 213.90 CAS 132124-79-9

EN300-6738926

4-(bromomethyl)pyridine-2-carbonitrile

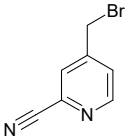

Mol.fmla $C_7H_5BrN_2$ MDL MFCD10001499
Mol.weight 197.04 CAS 153993-99-8

EN300-74716

3-chloro-1-methylpyrrolidin-2-one

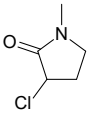

Mol.fmla C_5H_8ClNO MDL MFCD19690787
Mol.weight 133.58 CAS 208585-67-5

EN300-98648

2-(3-chloropropanesulfonyl)-1,3-benzothiazole

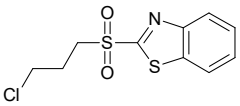

Mol.fmla $C_{10}H_{10}ClNO_2S_2$ MDL MFCD00551641
Mol.weight 275.78 CAS 2602-79-1

EN300-6736566

1-[(chloromethyl)sulfanyl]-2-methylpropane

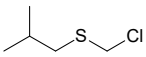

Mol.fmla $C_5H_{11}ClS$ MDL MFCD19232338
Mol.weight 138.66 CAS 1708-72-1

EN300-1234577

(3-chlorocyclobutyl)methanol

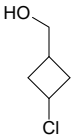

Mol.fmla C_5H_9ClO MDL MFCD16659929
Mol.weight 120.58 CAS

EN300-315363

methyl 4-(bromomethyl)naphthalene-2-carboxylate

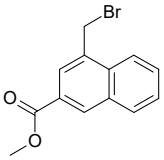

Mol.fmla $C_{13}H_{11}BrO_2$ MDL MFCD18414904
Mol.weight 279.14 CAS 79997-05-0

EN300-6736723

4-(bromomethyl)-2,4-dimethyl-4,5-dihydro-1,3-thiazole hydrochloride

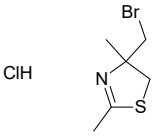

Mol.fmla $C_6H_{11}BrClNS$ MDL
Mol.weight 244.58 CAS

EN300-6736805

1-(bromomethyl)-3-(3-methoxypropyl)benzene

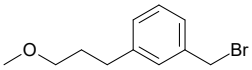

Mol.fmla $C_{11}H_{15}BrO$ MDL MFCD20484817
Mol.weight 243.15 CAS 853643-77-3

EN300-6736995

4-(chloromethyl)-2,5-dimethyl-1,3-oxazole

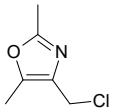

Mol.fmla C_6H_8ClNO MDL MFCD03923825
Mol.weight 145.59 CAS

EN300-2956243

2-(bromomethyl)-5-phenyl-1,3-oxazole

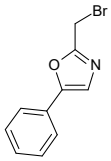

Mol.fmla $C_{10}H_8BrNO$ MDL MFCD24071830
Mol.weight 238.09 CAS 14372-43-1

EN300-3051713

2-bromo-N-(2-oxo-2-phenylethyl)acetamide

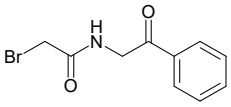

Mol.fmla $C_{10}H_{10}BrNO_2$ MDL MFCD20231557
Mol.weight 256.10 CAS

EN300-6733457

tert-butyl 4-[5-(chloromethyl)-1,2-oxazol-3-yl]piperidine-1-carboxylate

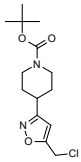

Mol.fmla $C_{14}H_{21}ClN_2O_3$ MDL
Mol.weight 300.79 CAS 2091871-85-9

EN300-259107

tert-butyl(2-iodoethoxy)dimethylsilane

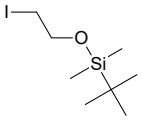

Mol.fmla $C_8H_{19}IOSi$ MDL MFCD09909940
Mol.weight 286.23 CAS

EN300-268698

2-(chloromethyl)-1,3-thiazole hydrochloride

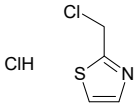

Mol.fmla $C_4H_5Cl_2NS$ MDL MFCD09907885
Mol.weight 170.06 CAS

EN300-1265439

1-bromo-2-(chloromethyl)-3-nitrobenzene

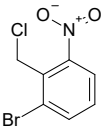

Mol.fmla $C_7H_5BrClNO_2$ MDL MFCD18392294
Mol.weight 250.48 CAS 1261675-47-1

EN300-1250828

1-(bromomethyl)-4-(butan-2-yl)benzene

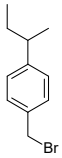

Mol.fmla $C_{11}H_{15}Br$ MDL MFCD19646943
Mol.weight 227.15 CAS 91345-53-8

EN300-1251999

1-(chloromethyl)-3-methylidenecyclobutane

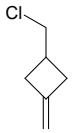

Mol.fmla C_6H_9Cl MDL
Mol.weight 116.59 CAS

EN300-6738423

methyl 2-(chloromethyl)-4,5-dihydro-1,3-oxazole-4-carboxylate

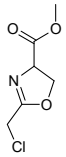

Mol.fmla $C_6H_8ClNO_3$ MDL MFCD27921997
Mol.weight 177.59 CAS 321371-33-9

EN300-6738625

4-(bromomethyl)-1,2-dihydroquinolin-2-one

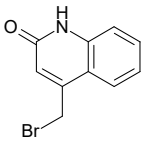

Mol.fmla $C_{10}H_8BrNO$ MDL MFCD03426152
Mol.weight 238.09 CAS 4876-10-2

EN300-364456

2-[6-(chloromethyl)pyridin-2-yl]acetonitrile

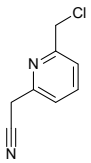

Mol.fmla $C_8H_7ClN_2$ MDL MFCD19236733
Mol.weight 166.61 CAS 1256463-17-8

EN300-6736673

(4-bromo-1,1-difluorobutan-2-yl)benzene

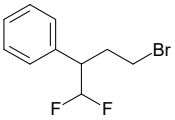

Mol.fmla $C_{10}H_{11}BrF_2$ MDL
Mol.weight 249.10 CAS

EN300-1704227

1-(bromomethyl)-3-tert-butylcyclobutane

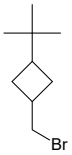

Mol.fmla $C_9H_{17}Br$ MDL
Mol.weight 205.14 CAS

EN300-1708008

1-[5-(bromomethyl)-2-fluorophenyl]-2,3-difluorobenzene

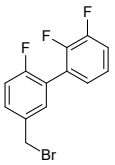

Mol.fmla $C_{13}H_8BrF_3$ MDL MFCD18401649
Mol.weight 301.11 CAS 1261828-14-1

EN300-6736783

2-benzyl-4-(chloromethyl)-1,3-oxazole

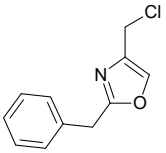

Mol.fmla $C_{11}H_{10}ClNO$ MDL MFCD19349733
Mol.weight 207.66 CAS 202594-64-7

EN300-6736837

2-(2-bromoethyl)-5-methyloxolane

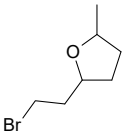

Mol.fmla $C_7H_{13}BrO$ MDL MFCD24314623
Mol.weight 193.09 CAS 1551061-28-9

EN300-2966062

3-chlorocyclobutane-1-carbonitrile

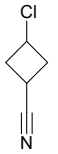

Mol.fmla C_5H_6ClN MDL MFCD20622245
Mol.weight 115.56 CAS 20249-18-7

EN300-2996333

1-bromo-1-methoxypropan-2-one

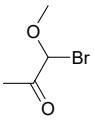

Mol.fmla $C_4H_7BrO_2$ MDL MFCD18815928
Mol.weight 167.00 CAS

EN300-6739549

1-(2-bromoethyl)-2-methylpyrrolidine hydrobromide

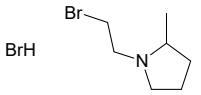

Mol.fmla $C_7H_{15}Br_2N$ MDL
Mol.weight 273.01 CAS

EN300-6739700

3-chloro-2-methylbut-1-ene

Mol.fmla C_5H_9Cl MDL MFCD01656398
Mol.weight 104.58 CAS 5166-35-8

EN300-4251779

methyl 2-[3-(bromomethyl)phenoxy]acetate

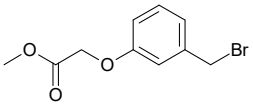

Mol.fmla $C_{10}H_{11}BrO_3$ MDL MFCD11045622
Mol.weight 259.10 CAS 136645-26-6

EN300-4266882

methyl 1-(bromomethyl)cyclopent-3-ene-1-carboxylate

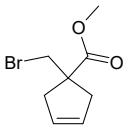

Mol.fmla $C_8H_{11}BrO_2$ MDL
Mol.weight 219.08 CAS

EN300-6740192

6-(bromomethyl)-2,2-difluorospiro[3.3]heptane

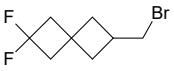

Mol.fmla $C_8H_{11}BrF_2$ MDL
Mol.weight 225.08 CAS

EN300-6740294

2-(chloromethyl)-4-(trifluoromethyl)thiophene

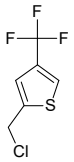

Mol.fmla $C_6H_4ClF_3S$ MDL
Mol.weight 200.61 CAS

EN300-6740295

ethyl 4-(chloromethyl)-2-methylpyrimidine-5-carboxylate

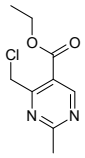

Mol.fmla $C_9H_{11}ClN_2O_2$ MDL MFCD11557997
Mol.weight 214.65 CAS

EN300-5587138

1-chloro-3-(naphthalen-1-yloxy)propan-2-ol

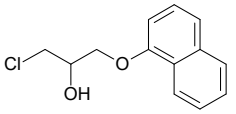

Mol.fmla $C_{13}H_{13}ClO_2$ MDL MFCD00046399
Mol.weight 236.70 CAS 20133-93-1

EN300-6740325

2-(bromomethyl)-3-(trifluoromethyl)pyrazine

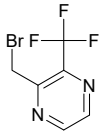

Mol.fmla $C_6H_4BrF_3N_2$ MDL MFCD23382406
Mol.weight 241.01 CAS 1206524-20-0

EN300-6186280

3-[(chloromethyl)sulfanyl]prop-1-ene

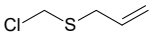

Mol.fmla C_4H_7ClS MDL MFCD19232192

Mol.weight 122.62 CAS 51486-48-7

EN300-6453693

2-chloro-1-cyclopropyl-2-(2-fluorophenyl)ethan-1-one

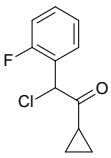

Mol.fmla $C_{11}H_{10}ClFO$ MDL MFCD13186721

Mol.weight 212.65 CAS

EN300-5432185

4-(chloromethyl)-2-(4-fluorophenyl)-5-methyl-1,3-oxazole

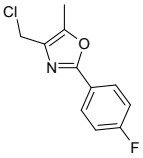

Mol.fmla $C_{11}H_9ClFNO$ MDL MFCD05864510

Mol.weight 225.65 CAS

EN300-5530374

1-(bromodifluoromethyl)-4-fluorobenzene

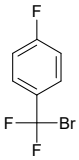

Mol.fmla $C_7H_4BrF_3$ MDL

Mol.weight 225.01 CAS

EN300-6492791

1-(bromomethyl)-1-ethenylcyclobutane

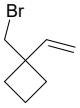

Mol.fmla $C_7H_{11}Br$ MDL

Mol.weight 175.07 CAS

EN300-6736029

Boronic Acids

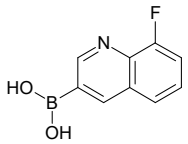

(8-fluoroquinolin-3-yl)boronic acid

Mol.fmla $C_9H_7BFNO_2$ MDL MFCD18382879
Mol.weight 190.97 CAS 1207750-07-9

EN300-153759

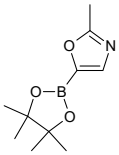

2-methyl-5-(tetramethyl-1,3,2-dioxaborolan-2-yl)-1,3-oxazole

Mol.fmla $C_{10}H_{16}BNO_3$ MDL MFCD10697443
Mol.weight 209.05 CAS 1192056-62-4

EN300-175868

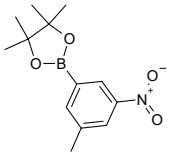

4,4,5,5-tetramethyl-2-(3-methyl-5-nitrophenyl)-1,3,2-dioxaborolane

Mol.fmla $C_{13}H_{18}BNO_4$ MDL MFCD22494810
Mol.weight 263.10 CAS

EN300-6730947

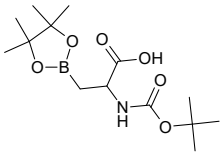

2-{[(tert-butoxy)carbonyl]amino}-3-(tetramethyl-1,3,2-dioxaborolan-2-yl)propanoic acid

Mol.fmla $C_{14}H_{26}BNO_6$ MDL
Mol.weight 315.18 CAS

EN300-6732569

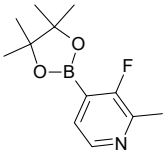

3-fluoro-2-methyl-4-(tetramethyl-1,3,2-dioxaborolan-2-yl)pyridine

Mol.fmla $C_{12}H_{17}BFNO_2$ MDL MFCD18712645
Mol.weight 237.08 CAS

EN300-207667

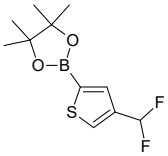

2-[4-(difluoromethyl)thiophen-2-yl]-4,4,5,5-tetramethyl-1,3,2-dioxaborolane

Mol.fmla $C_{11}H_{15}BF_2O_2S$ MDL
Mol.weight 260.11 CAS

EN300-6735522

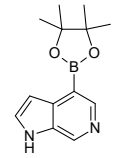

4-(tetramethyl-1,3,2-dioxaborolan-2-yl)-1H-pyrrolo[2,3-c]pyridine

Mol.fmla $C_{13}H_{17}BN_2O_2$ MDL MFCD21642070
Mol.weight 244.10 CAS

EN300-6736485

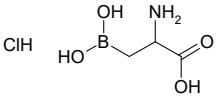

2-amino-3-(dihydroxyboranyl)propanoic acid hydrochloride

Mol.fmla $C_3H_9BClNO_4$ MDL
Mol.weight 169.37 CAS

EN300-6737799

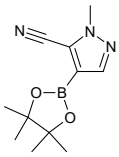

1-methyl-4-(tetramethyl-1,3,2-dioxaborolan-2-yl)-1H-pyrazole-5-carbonitrile

Mol.fmla $C_{11}H_{16}BN_3O_2$ MDL
Mol.weight 233.08 CAS

EN300-6737809

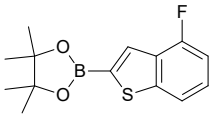

2-(4-fluoro-1-benzothiophen-2-yl)-4,4,5,5-tetramethyl-1,3,2-dioxaborolane

Mol.fmla $C_{14}H_{16}BFO_2S$ MDL
Mol.weight 278.16 CAS

EN300-6737023

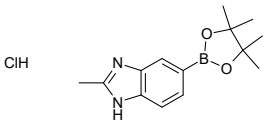

2-methyl-5-(tetramethyl-1,3,2-dioxaborolan-2-yl)-1H-1,3-benzodiazole hydrochloride

Mol.fmla $C_{14}H_{20}BClN_2O_2$ MDL
Mol.weight 294.59 CAS

EN300-6737938

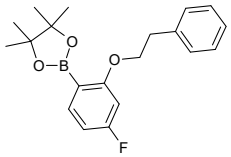

2-[4-fluoro-2-(2-phenylethoxy)phenyl]-4,4,5,5-tetramethyl-1,3,2-dioxaborolane

Mol.fmla $C_{20}H_{24}BFO_3$ MDL
Mol.weight 342.22 CAS

EN300-6738144

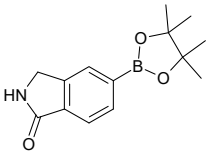

5-(tetramethyl-1,3,2-dioxaborolan-2-yl)-2,3-dihydro-1H-isoindol-1-one

Mol.fmla $C_{14}H_{18}BNO_3$ MDL MFCD11040393
Mol.weight 259.12 CAS

EN300-6738196

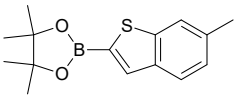

4,4,5,5-tetramethyl-2-(6-methyl-1-benzothiophen-2-yl)-1,3,2-dioxaborolane

Mol.fmla $C_{15}H_{19}BO_2S$ MDL
Mol.weight 274.19 CAS

EN300-6738342

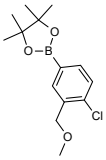

2-[4-chloro-3-(methoxymethyl)phenyl]-4,4,5,5-tetramethyl-1,3,2-dioxaborolane

Mol.fmla $C_{14}H_{20}BClO_3$ MDL MFCD18729999
Mol.weight 282.58 CAS

EN300-6738351

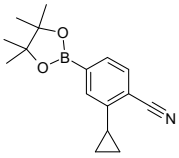

2-cyclopropyl-4-(tetramethyl-1,3,2-dioxaborolan-2-yl)benzonitrile

Mol.fmla $C_{16}H_{20}BNO_2$ MDL MFCD18730656
Mol.weight 269.15 CAS

EN300-6738352

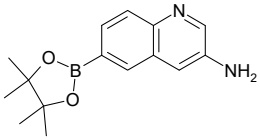

6-(tetramethyl-1,3,2-dioxaborolan-2-yl)quinolin-3-amine

Mol.fmla $C_{15}H_{19}BN_2O_2$ MDL
Mol.weight 270.14 CAS 2230902-34-6

EN300-6739372

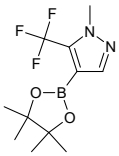

1-methyl-4-(tetramethyl-1,3,2-dioxaborolan-2-yl)-5-(trifluoromethyl)-1H-pyrazole

Mol.fmla $C_{11}H_{16}BF_3N_2O_2$ MDL MFCD22572280
Mol.weight 276.07 CAS

EN300-1425838

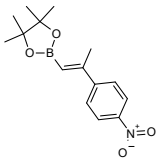

4,4,5,5-tetramethyl-2-[(1E)-2-(4-nitrophenyl)prop-1-en-1-yl]-1,3,2-dioxaborolane

Mol.fmla $C_{15}H_{20}BNO_4$ MDL
Mol.weight 289.14 CAS

EN300-6734584

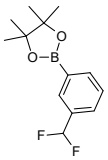

2-[3-(difluoromethyl)phenyl]-4,4,5,5-tetramethyl-1,3,2-dioxaborolane

Mol.fmla $C_{13}H_{17}BF_2O_2$ MDL MFCD18733446
Mol.weight 254.09 CAS

EN300-1425728

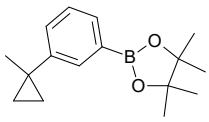

4,4,5,5-tetramethyl-2-[3-(1-methylcyclopropyl)phenyl]-1,3,2-dioxaborolane

Mol.fmla $C_{16}H_{23}BO_2$ MDL MFCD18734510
Mol.weight 258.17 CAS

EN300-1425832

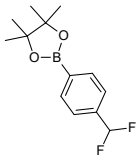

2-[4-(difluoromethyl)phenyl]-4,4,5,5-tetramethyl-1,3,2-dioxaborolane

Mol.fmla $C_{13}H_{17}BF_2O_2$ MDL MFCD16996278
Mol.weight 254.09 CAS

EN300-1425842

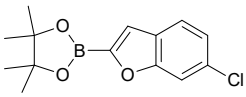

2-(6-chloro-1-benzofuran-2-yl)-4,4,5,5-tetramethyl-1,3,2-dioxaborolane

Mol.fmla $C_{14}H_{16}BClO_3$ MDL MFCD28400149
Mol.weight 278.55 CAS

EN300-2009850

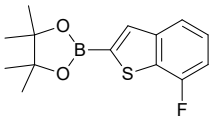

2-(7-fluoro-1-benzothiophen-2-yl)-4,4,5,5-tetramethyl-1,3,2-dioxaborolane

Mol.fmla $C_{14}H_{16}BFO_2S$ MDL MFCD18383093
Mol.weight 278.16 CAS

EN300-6737022

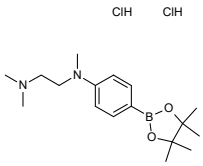

N-[2-(dimethylamino)ethyl]-N-methyl-4-(tetramethyl-1,3,2-dioxaborolan-2-yl)aniline dihydrochloride

Mol.fmla $C_{17}H_{31}BCl_2N_2O_2$ MDL
Mol.weight 377.17 CAS

EN300-6737082

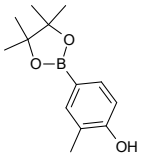

2-methyl-4-(tetramethyl-1,3,2-dioxaborolan-2-yl)phenol

Mol.fmla $C_{13}H_{19}BO_3$ MDL MFCD16994279
Mol.weight 234.11 CAS

EN300-3535597

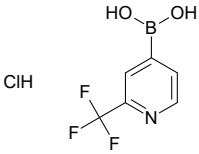

[2-(trifluoromethyl)pyridin-4-yl]boronic acid hydrochloride

Mol.fmla $C_6H_6BClF_3NO_2$ MDL
Mol.weight 227.38 CAS

EN300-6738756

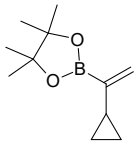

2-(1-cyclopropylethenyl)-4,4,5,5-tetramethyl-1,3,2-dioxaborolane

Mol.fmla $C_{11}H_{19}BO_2$ MDL MFCD26519762
Mol.weight 194.08 CAS 1867923-49-6

EN300-4482265

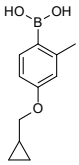

[4-(cyclopropylmethoxy)-2-methylphenyl]boronic acid

Mol.fmla $C_{11}H_{15}BO_3$ MDL MFCD25995564
Mol.weight 206.05 CAS

EN300-4368077

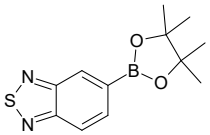

5-(tetramethyl-1,3,2-dioxaborolan-2-yl)-2,1,3-benzothiadiazole

Mol.fmla $C_{12}H_{15}BN_2O_2S$ MDL MFCD11867874
Mol.weight 262.14 CAS

EN300-6253682

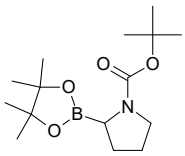

tert-butyl 2-(tetramethyl-1,3,2-dioxaborolan-2-yl)pyrrolidine-1-carboxylate

Mol.fmla $C_{15}H_{28}BNO_4$ MDL MFCD18087727
Mol.weight 297.21 CAS 2071192-55-5

EN300-6488294

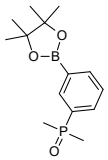

2-[3-(dimethylphosphoryl)phenyl]-4,4,5,5-tetramethyl-1,3,2-dioxaborolane

Mol.fmla $C_{14}H_{22}BO_3P$ MDL
Mol.weight 280.11 CAS 2093110-21-3

EN300-6495292

Sulphonyl Halides

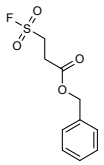

benzyl 3-sulfopropanoate

Mol.fmla $C_{10}H_{11}FO_4S$ MDL MFCD31444598
Mol.weight 246.26 CAS 2138254-33-6

EN300-727428

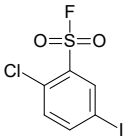

2-chloro-5-iodobenzene-1-sulfonyl fluoride

Mol.fmla $C_6H_3ClFIO_2S$ MDL MFCD31445371
Mol.weight 320.51 CAS 2137837-94-4

EN300-728264

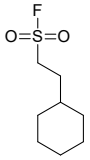

2-cyclohexylethane-1-sulfonyl fluoride

Mol.fmla $C_8H_{15}FO_2S$ MDL MFCD31445793
Mol.weight 194.27 CAS 2138407-98-2

EN300-728718

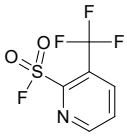

3-(trifluoromethyl)pyridine-2-sulfonyl fluoride

Mol.fmla $C_6H_3F_4NO_2S$ MDL MFCD31420629
Mol.weight 229.15 CAS 1936113-73-3

EN300-132928

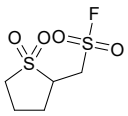

(1,1-dioxo-1lambda6-thiolan-2-yl)methanesulfonyl fluoride

Mol.fmla $C_5H_9FO_4S_2$ MDL MFCD31446057
Mol.weight 216.25 CAS 2137674-82-7

EN300-728991

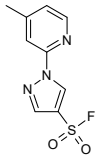

1-(4-methylpyridin-2-yl)-1H-pyrazole-4-sulfonyl fluoride

Mol.fmla $C_9H_8FN_3O_2S$ MDL MFCD31444616
Mol.weight 241.25 CAS 2138419-46-0

EN300-727447

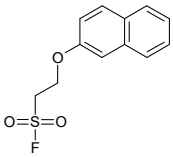

2-(naphthalen-2-yloxy)ethane-1-sulfonyl fluoride

Mol.fmla $C_{12}H_{11}FO_3S$ MDL MFCD31444623
Mol.weight 254.28 CAS 1839620-94-8

EN300-727454

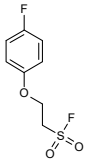

2-(4-fluorophenoxy)ethane-1-sulfonyl fluoride

Mol.fmla $C_8H_8F_2O_3S$ MDL MFCD31444340
Mol.weight 222.21 CAS 2137800-10-1

EN300-727158

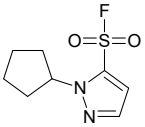

Mol.fmla $C_8H_{11}FN_2O_2S$ MDL
Mol.weight 218.25 CAS 2138308-94-6

EN300-728392

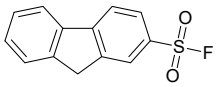

9H-fluorene-2-sulfonyl fluoride

Mol.fmla $C_{13}H_9FO_2S$ MDL MFCD31444216
Mol.weight 248.28 CAS 2138342-24-0

EN300-727022

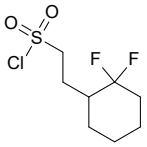

2-(2,2-difluorocyclohexyl)ethane-1-sulfonyl chloride

Mol.fmla $C_8H_{13}ClF_2O_2S$ MDL MFCD31459849
Mol.weight 246.71 CAS 1781627-65-3

EN300-767765

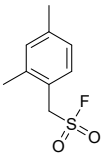

(2,4-dimethylphenyl)methanesulfonyl fluoride

Mol.fmla $C_9H_{11}FO_2S$ MDL
Mol.weight 202.25 CAS 2172006-39-0

EN300-708831

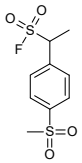

1-(4-methanesulfonylphenyl)ethane-1-sulfonyl fluoride

Mol.fmla $C_9H_{11}FO_4S_2$ MDL
Mol.weight 266.31 CAS 2171829-65-3

EN300-1450611

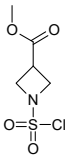

methyl 1-(chlorosulfonyl)azetidine-3-carboxylate

Mol.fmla $C_5H_8ClNO_4S$ MDL
Mol.weight 213.64 CAS 2172445-88-2

EN300-1612181

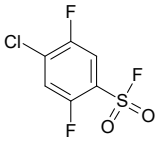

4-chloro-2,5-difluorobenzene-1-sulfonyl fluoride

Mol.fmla $C_6H_2ClF_3O_2S$ MDL
Mol.weight 230.59 CAS 2172451-11-3

EN300-1611971

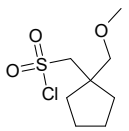

[1-(methoxymethyl)cyclopentyl]methanesulfonyl chloride

Mol.fmla $C_8H_{15}ClO_3S$ MDL MFCD21134056
Mol.weight 226.72 CAS 1468571-66-5

EN300-1144331

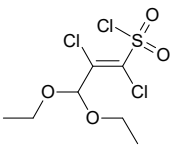

(1E)-1,2-dichloro-3,3-diethoxyprop-1-ene-1-sulfonyl chloride

Mol.fmla $C_7H_{11}Cl_3O_4S$ MDL
Mol.weight 297.59 CAS

EN300-6732395

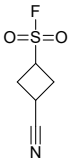

3-cyanocyclobutane-1-sulfonyl fluoride

Mol.fmla $C_5H_6FNO_2S$ MDL
Mol.weight 163.17 CAS

EN300-6732929

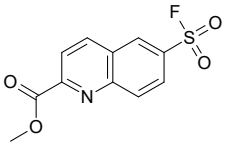

methyl 6-(fluorosulfonyl)quinoline-2-carboxylate

Mol.fmla $C_{11}H_8FNO_4S$ MDL
Mol.weight 269.25 CAS

EN300-6482846

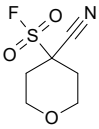

4-cyanooxane-4-sulfonyl fluoride

Mol.fmla $C_6H_8FNO_3S$ MDL
Mol.weight 193.20 CAS

EN300-6483249

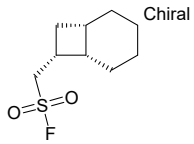

rac-[(1R,6R,7S)-bicyclo[4.2.0]octan-7-yl]methanesulfonyl fluoride

Mol.fmla $C_9H_{15}FO_2S$ MDL
Mol.weight 206.28 CAS

EN300-6483706

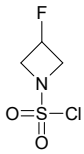

3-fluoroazetidine-1-sulfonyl chloride

Mol.fmla $C_3H_5ClFNO_2S$ MDL
Mol.weight 173.59 CAS

EN300-6734161

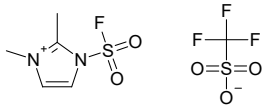

1-(fluorosulfonyl)-2,3-dimethyl-1H-imidazol-3-ium trifluoromethanesulfonate

Mol.fmla $C_6H_8F_4N_2O_5S_2$ MDL
Mol.weight 328.26 CAS

EN300-6734306

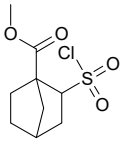

methyl 2-(chlorosulfonyl)bicyclo[2.2.1]heptane-1-carboxylate

Mol.fmla $C_9H_{13}ClO_4S$ MDL
Mol.weight 252.72 CAS 2090038-37-0

EN300-202668

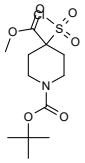

1-tert-butyl 4-methyl 4-(chlorosulfonyl)piperidine-1,4-dicarboxylate

Mol.fmla $C_{12}H_{20}ClNO_6S$ MDL
Mol.weight 341.81 CAS

EN300-2007624

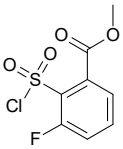

methyl 2-(chlorosulfonyl)-3-fluorobenzoate

Mol.fmla $C_8H_6ClFO_4S$ MDL
Mol.weight 252.65 CAS 1211528-49-2

EN300-203169

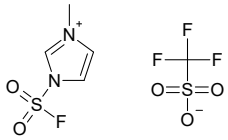

1-(fluorosulfonyl)-3-methyl-1H-imidazol-3-ium trifluoromethanesulfonate

Mol.fmla $C_5H_6F_4N_2O_5S_2$ MDL
Mol.weight 314.24 CAS

EN300-6739228

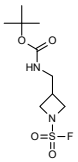

tert-butyl N-{[1-(fluorosulfonyl)azetidin-3-yl]methyl}carbamate

Mol.fmla $C_9H_{17}FN_2O_4S$ MDL
Mol.weight 268.31 CAS

EN300-6738110

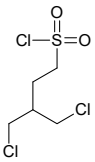

4-chloro-3-(chloromethyl)butane-1-sulfonyl chloride

Mol.fmla $C_5H_9Cl_3O_2S$ MDL
Mol.weight 239.55 CAS

EN300-6738190

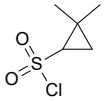

2,2-dimethylcyclopropane-1-sulfonyl chloride

Mol.fmla $C_5H_9ClO_2S$ MDL
Mol.weight 168.64 CAS

EN300-751351

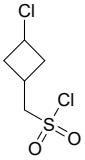

(3-chlorocyclobutyl)methanesulfonyl chloride

Mol.fmla $C_5H_8Cl_2O_2S$ MDL
Mol.weight 203.09 CAS

EN300-6737797

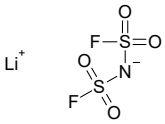

lithium(1+) ion bis(fluorosulfonyl)azanide

Mol.fmla $F_2LiNO_4S_2$ MDL
Mol.weight 187.07 CAS 171611-11-3

EN300-6737897

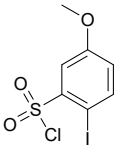

2-iodo-5-methoxybenzene-1-sulfonyl chloride

Mol.fmla $C_7H_6ClIO_3S$ MDL MFCD16691500
Mol.weight 332.55 CAS 1247754-99-9

EN300-274201

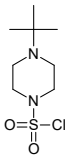

4-tert-butylpiperazine-1-sulfonyl chloride

Mol.fmla $C_8H_{17}ClN_2O_2S$ MDL
Mol.weight 240.75 CAS 1596754-25-4

EN300-287390

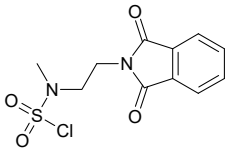

N-[2-(1,3-dioxo-2,3-dihydro-1H-isoindol-2-yl)ethyl]-N-methylsulfamoyl chloride

Mol.fmla $C_{11}H_{11}ClN_2O_4S$ MDL
Mol.weight 302.74 CAS

EN300-6739738

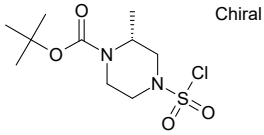

tert-butyl (2R)-4-(chlorosulfonyl)-2-methylpiperazine-1-carboxylate

Mol.fmla $C_{10}H_{19}ClN_2O_4S$ MDL
Mol.weight 298.79 CAS

EN300-6738463

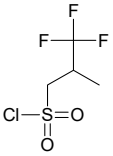

3,3,3-trifluoro-2-methylpropane-1-sulfonyl chloride

Mol.fmla $C_4H_6ClF_3O_2S$ MDL MFCD28543082
Mol.weight 210.60 CAS 1780587-69-0

EN300-6738671

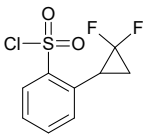

2-(2,2-difluorocyclopropyl)benzene-1-sulfonyl chloride

Mol.fmla $C_9H_7ClF_2O_2S$ MDL
Mol.weight 252.67 CAS

EN300-6499197

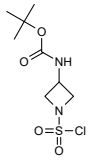

tert-butyl N-[1-(chlorosulfonyl)azetidin-3-yl]carbamate

Mol.fmla $C_8H_{15}ClN_2O_4S$ MDL MFCD30208999
Mol.weight 270.74 CAS 1934496-78-2

EN300-6735010

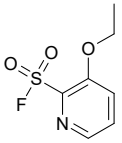

3-ethoxypyridine-2-sulfonyl fluoride

Mol.fmla $C_7H_8FNO_3S$ MDL
Mol.weight 205.21 CAS

EN300-1583013

2-iodo-5-methoxybenzene-1-sulfonyl fluoride

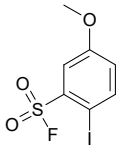

Mol.fmla $C_7H_6FIO_3S$ MDL
Mol.weight 316.09 CAS

EN300-1583387

{5-oxaspiro[3.5]nonan-6-yl}methanesulfonyl fluoride

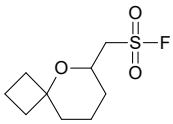

Mol.fmla $C_9H_{15}FO_3S$ MDL
Mol.weight 222.28 CAS

EN300-1584022

methyl 5-(chlorosulfonyl)-2-ethoxybenzoate

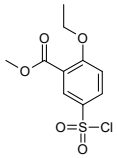

Mol.fmla $C_{10}H_{11}ClO_5S$ MDL MFCD12169497
Mol.weight 278.71 CAS

EN300-1584973

(1r,3r)-3-(benzyloxy)cyclobutane-1-sulfonyl chloride

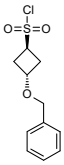

Mol.fmla $C_{11}H_{13}ClO_3S$ MDL
Mol.weight 260.74 CAS

EN300-6738826

2-methoxy-5-(trifluoromethyl)pyridine-3-sulfonyl chloride

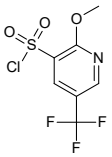

Mol.fmla $C_7H_5ClF_3NO_3S$ MDL
Mol.weight 275.63 CAS

EN300-6503901

(1,3,3-trimethylcyclobutyl)methanesulfonyl chloride

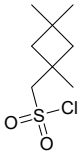

Mol.fmla $C_8H_{15}ClO_2S$ MDL
Mol.weight 210.72 CAS

EN300-3778701

tert-butyl N-{2-[(chlorosulfonyl)(methyl)amino]ethyl}carbamate

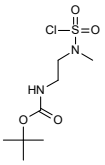

Mol.fmla $C_8H_{17}ClN_2O_4S$ MDL
Mol.weight 272.75 CAS

EN300-6739741

decahydroisoquinoline-2-sulfonyl fluoride

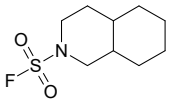

Mol.fmla $C_9H_{16}FNO_2S$ MDL
Mol.weight 221.30 CAS

EN300-6738455

tert-butyl (2S)-4-(chlorosulfonyl)-2-methylpiperazine-1-carboxylate

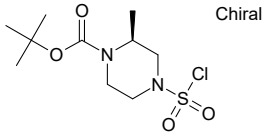

Chiral

Mol.fmla $C_{10}H_{19}ClN_2O_4S$ MDL
Mol.weight 298.79 CAS

EN300-6738465

1,2,3,4-tetrahydroquinoline-7-sulfonyl fluoride

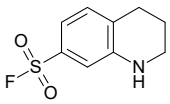

Mol.fmla $C_9H_{10}FNO_2S$ MDL
Mol.weight 215.25 CAS

EN300-5421769

(3,4-dihydro-1H-2-benzopyran-7-yl)methanesulfonyl chloride

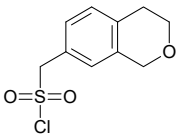

Mol.fmla $C_{10}H_{11}ClO_3S$ MDL MFCD28535753
Mol.weight 246.71 CAS 1780461-25-7

EN300-4691720

6,6-dimethyl-5H,6H,7H-pyrazolo[3,2-b][1,3]oxazine-3-sulfonyl fluoride

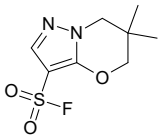

Mol.fmla $C_8H_{11}FN_2O_3S$ MDL
Mol.weight 234.25 CAS

EN300-6483208

6-oxabicyclo[3.2.2]nonane-4-sulfonyl fluoride

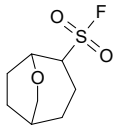

Mol.fmla $C_8H_{13}FO_3S$ MDL
Mol.weight 208.25 CAS

EN300-6486061

4-chloro-5-cyano-1-methyl-1H-imidazole-2-sulfonyl fluoride

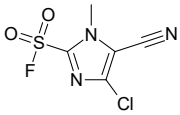

Mol.fmla $C_5H_3ClFN_3O_2S$ MDL
Mol.weight 223.61 CAS

EN300-6729330

{2-oxatricyclo[3.3.1.1,3,7]decan-1-yl}methanesulfonyl chloride

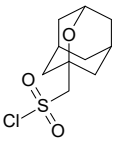

Mol.fmla $C_{10}H_{15}ClO_3S$ MDL
Mol.weight 250.75 CAS

EN300-6729809

{2-oxo-6-oxaspiro[3.4]octan-7-yl}methanesulfonyl chloride

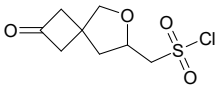

Mol.fmla $C_8H_{11}ClO_4S$ MDL
Mol.weight 238.69 CAS

EN300-6735396

methyl 5-chloro-2-(chlorosulfonyl)-4-fluorobenzoate

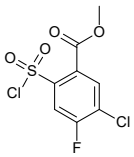

Mol.fmla $C_8H_5Cl_2FO_4S$ MDL
Mol.weight 287.10 CAS

EN300-6735485

[4-(aminomethyl)phenyl]methanesulfonyl fluoride; trifluoroacetic acid

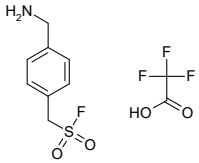

Mol.fmla $C_{10}H_{11}F_4NO_4S$ MDL
Mol.weight 317.26 CAS

EN300-6735797

1-cyanocyclobutane-1-sulfonyl chloride

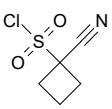

Mol.fmla $C_5H_6ClNO_2S$ MDL
Mol.weight 179.63 CAS

EN300-6489430

ethyl 3-[(chlorosulfonyl)methyl]-1,2-oxazole-5-carboxylate

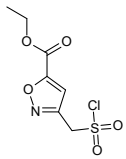

Mol.fmla $C_7H_8ClNO_5S$ MDL
Mol.weight 253.66 CAS

EN300-6489965

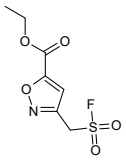

ethyl 3-[(fluorosulfonyl)methyl]-1,2-oxazole-5-carboxylate

Mol.fmla $C_7H_8FNO_5S$ MDL

Mol.weight 237.21 CAS

EN300-6496127

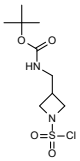

tert-butyl N-{[1-(chlorosulfonyl)azetidin-3-yl]methyl}carbamate

Mol.fmla $C_9H_{17}ClN_2O_4S$ MDL

Mol.weight 284.76 CAS

EN300-6736051

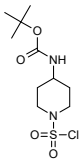

tert-butyl N-[1-(chlorosulfonyl)piperidin-4-yl]carbamate

Mol.fmla $C_{10}H_{19}ClN_2O_4S$ MDL

Mol.weight 298.79 CAS

EN300-6736052

Others

3-[(butylamino)methyl]benzonitrile

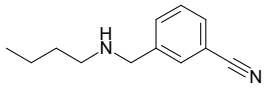

Mol.fmla $C_{12}H_{16}N_2$ MDL MFCD11142457
Mol.weight 188.27 CAS 90390-00-4

EN300-32764

[4-(but-3-yn-1-yl)phenyl]methanol

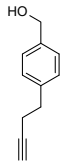

Mol.fmla $C_{11}H_{12}O$ MDL MFCD28023619
Mol.weight 160.22 CAS 690264-16-5

EN300-177072

1-(propan-2-yl)azetidin-3-ol

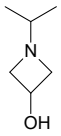

Mol.fmla $C_6H_{13}NO$ MDL MFCD16038651
Mol.weight 115.18 CAS 13156-06-4

EN300-177530

5-methyl-1,2-oxazole-4-carbonyl chloride

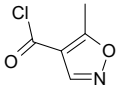

Mol.fmla $C_5H_4ClNO_2$ MDL MFCD03411599
Mol.weight 145.55 CAS

EN300-132181

3-ethoxy-4-nitro-1H-pyrazole

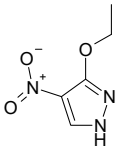

Mol.fmla $C_5H_7N_3O_3$ MDL MFCD18809481
Mol.weight 157.13 CAS 400878-03-7

EN300-227927

sodium 2,3-dihydroxypropane-1-sulfonate

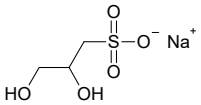

Mol.fmla $C_3H_7NaO_5S$ MDL MFCD09838693
Mol.weight 178.14 CAS 35396-47-5

EN300-197892

3,5-bis(4-methoxyphenyl)-1H-pyrazole

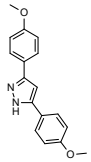

Mol.fmla $C_{17}H_{16}N_2O_2$ MDL MFCD01877980
Mol.weight 280.33 CAS

EN300-229900

4-methyl-1,2-thiazole

Mol.fmla C_4H_5NS MDL MFCD11501471
Mol.weight 99.16 CAS 693-90-3

EN300-82994

8-fluoro-5-methylisoquinoline

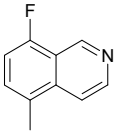

Mol.fmla $C_{10}H_8FN$ MDL MFCD30477788
Mol.weight 161.18 CAS 2060033-97-6

EN300-320456

1,2-thiazole-5-carbonyl chloride

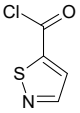

Mol.fmla C_4H_2ClNOS MDL MFCD11227221
Mol.weight 147.58 CAS 3683-97-4

EN300-329629

tert-butyl 4-{7H-pyrrolo[2,3-d]pyrimidin-4-yl}piperazine-1-carboxylate

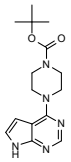

Mol.fmla $C_{15}H_{21}N_5O_2$ MDL MFCD21604142
Mol.weight 303.37 CAS

EN300-337034

methyl 1-(prop-2-yn-1-yl)piperidine-4-carboxylate

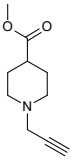

Mol.fmla $C_{10}H_{15}NO_2$ MDL MFCD14631441
Mol.weight 181.24 CAS

EN300-155465

Chiral

tert-butyl (3R,5S)-3,5-dimethyl-4-(prop-2-yn-1-yl)piperazine-1-carboxylate

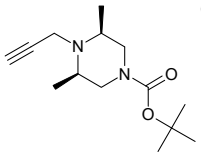

Mol.fmla $C_{14}H_{24}N_2O_2$ MDL MFCD30727105
Mol.weight 252.36 CAS 2137098-08-7

EN300-360039

tert-butyl 7-methoxy-2,6-diazaspiro[3.5]non-6-ene-2-carboxylate

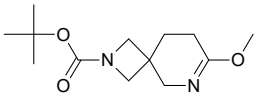

Mol.fmla $C_{13}H_{22}N_2O_3$ MDL MFCD30750249
Mol.weight 254.33 CAS 2137732-44-4

EN300-380227

tert-butyl 7,8-dihydro-5H-spiro[[1,2,4]triazolo[4,3-a]pyridine-6,3'-azetidine]-1'-carboxylate

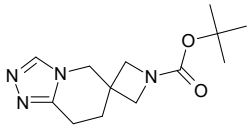

Mol.fmla $C_{13}H_{20}N_4O_2$ MDL MFCD30750251
Mol.weight 264.33 CAS 2138137-75-2

EN300-380236

2-chloro-6-fluorobenzene-1-thiol

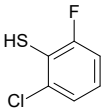

Mol.fmla C_6H_4ClFS MDL MFCD00042208
Mol.weight 162.61 CAS 1208075-39-1

EN300-673763

N-methyl-1-phenylpropane-2-sulfonamide

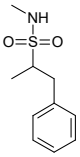

Mol.fmla $C_{10}H_{15}NO_2S$ MDL MFCD31425751
Mol.weight 213.30 CAS 260542-30-1

EN300-680111

4-chloro-2-fluorobenzene-1-thiol

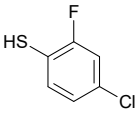

Mol.fmla C_6H_4ClFS MDL MFCD12026159
Mol.weight 162.61 CAS 73129-12-1

EN300-673746

1-(4-aminophenyl)-2,2-dichlorocyclopropane-1-carboxylic acid

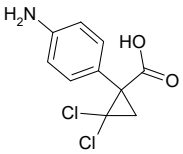

Mol.fmla $C_{10}H_9Cl_2NO_2$ MDL MFCD31422225
Mol.weight 246.09 CAS 2137549-55-2

EN300-673483

tert-butyl 4-(4,5-diaminopyridin-2-yl)piperazine-1-carboxylate

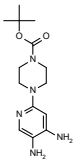

Mol.fmla $C_{14}H_{23}N_5O_2$ MDL MFCD31431978
Mol.weight 293.37 CAS 2024616-79-1

EN300-698721

sodium 6-methylpyridazine-3-sulfinate

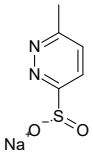

Mol.fmla $C_5H_5N_2NaO_2S$ MDL MFCD31441722
Mol.weight 180.16 CAS 2137835-12-0

EN300-723559

5-(hydroxymethyl)oxolan-2-one

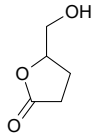

Mol.fmla $C_5H_8O_3$ MDL MFCD00506240
Mol.weight 116.12 CAS

EN300-189991

3-(nitromethylidene)oxetane

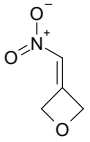

Mol.fmla $C_4H_5NO_3$ MDL MFCD12547195
Mol.weight 115.09 CAS

EN300-200097

sodium 1-[(benzyloxy)carbonyl]pyrrolidine-3-sulfinate

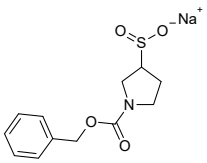

Mol.fmla $C_{12}H_{14}NNaO_4S$ MDL MFCD31442024
Mol.weight 291.30 CAS 2137564-05-5

EN300-723873

sodium 1-[(tert-butoxy)carbonyl]pyrrolidine-3-sulfinate

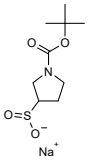

Mol.fmla $C_9H_{16}NNaO_4S$ MDL MFCD31442776
Mol.weight 257.29 CAS 2138279-25-9

EN300-724672

tert-butyl 4-(2-methoxy-2-oxoethyl)-4-(oxiran-2-yl)piperidine-1-carboxylate

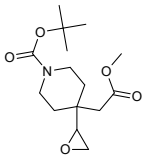

Mol.fmla $C_{15}H_{25}NO_5$ MDL MFCD31434920
Mol.weight 299.37 CAS 2138158-21-9

EN300-704516

2-hydroxy-6-methoxyquinoline-3-carbonitrile

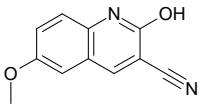

Mol.fmla $C_{11}H_8N_2O_2$ MDL MFCD09035780
Mol.weight 200.20 CAS 123990-79-4

EN300-734676

methyl 2-(1,3-dioxaindan-5-yl)acetate

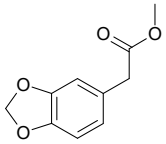

Mol.fmla $C_{10}H_{10}O_4$ MDL MFCD08753503
Mol.weight 194.19 CAS 326-59-0

EN300-732996

2,3-dihydro-1,4-dioxine

Mol.fmla $C_4H_6O_2$ MDL MFCD00082537
Mol.weight 86.09 CAS 543-75-9

EN300-135281

2-(2-methoxyethoxy)-1-phenylethan-1-ol

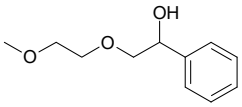

Mol.fmla $C_{11}H_{16}O_3$ MDL MFCD16102464
Mol.weight 196.25 CAS 6942-08-1

EN300-1122189

7-(trifluoromethyl)-[1,2,4]triazolo[1,5-a]pyridin-5-ol

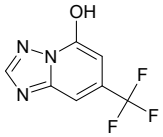

Mol.fmla $C_7H_4F_3N_3O$ MDL MFCD31592371
Mol.weight 203.12 CAS 2137899-07-9

EN300-1077866

1-[4-methyl-2-(propylamino)-1,3-thiazol-5-yl]ethan-1-one hydrochloride

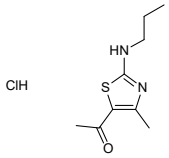

Mol.fmla $C_9H_{15}ClN_2OS$ MDL MFCD25370976
Mol.weight 234.75 CAS 88323-89-1

EN300-1082765

5-bromo-3-iodo-1H-indazole

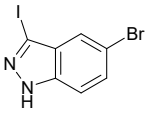

Mol.fmla $C_7H_4BrIN_2$ MDL MFCD07781637
Mol.weight 322.93 CAS 459133-66-5

EN300-129560

4-[(4-chlorophenyl)methyl]morpholine

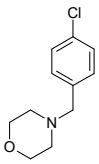

Mol.fmla $C_{11}H_{14}ClNO$ MDL MFCD00684836
Mol.weight 211.69 CAS 6425-43-0

EN300-1196746

N'-hydroxy-2-methanesulfonylethanimidamide

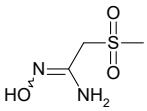

Mol.fmla $C_3H_8N_2O_3S$ MDL
Mol.weight 152.17 CAS 1923816-04-9

EN300-1291193

2-({[(9H-fluoren-9-yl)methoxy]carbonyl}amino)-4-oxohexanoic acid

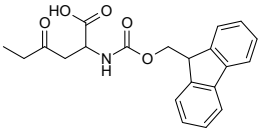

Mol.fmla $C_{21}H_{21}NO_5$ MDL
Mol.weight 367.41 CAS 1696292-17-7

EN300-650371

4-chloro-3-methoxybenzene-1-sulfonamide

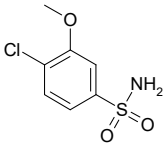

Mol.fmla $C_7H_8ClNO_3S$ MDL MFCD12402658
Mol.weight 221.66 CAS

EN300-273278

ethyl 2-[(2Z)-bicyclo[2.2.1]heptan-2-ylidene]acetate

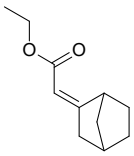

Mol.fmla $C_{11}H_{16}O_2$ MDL
Mol.weight 180.25 CAS 72055-13-1

EN300-1455302

ethyl 2-cyclobutylprop-2-enoate

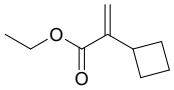

Mol.fmla $C_9H_{14}O_2$ MDL
Mol.weight 154.21 CAS 2116815-68-8

EN300-1296543

2-(difluoromethyl)-4-methoxybenzene-1-sulfonamide

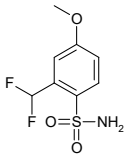

Mol.fmla $C_8H_9F_2NO_3S$ MDL
Mol.weight 237.23 CAS 2172242-63-4

EN300-1611850

EN300-1612180

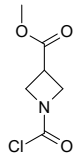

methyl 1-(carboxy)azetidine-3-carboxylate

Mol.fmla $C_6H_8ClNO_3$ MDL
Mol.weight 177.59 CAS 2172053-28-8

EN300-1612208

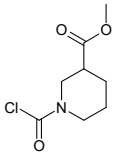

methyl 1-(carboxy)piperidine-3-carboxylate

Mol.fmla $C_8H_{12}ClNO_3$ MDL
Mol.weight 205.64 CAS 2168231-86-3

EN300-1612227

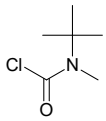

N-tert-butyl-N-methylcarbamoyl chloride

Mol.fmla $C_6H_{12}ClNO$ MDL MFCD28648703
Mol.weight 149.62 CAS 896103-65-4

EN300-1599607

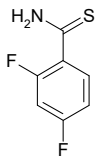

2,4-difluorobenzene-1-carbothioamide

Mol.fmla $C_7H_5F_2NS$ MDL MFCD00085011
Mol.weight 173.19 CAS

EN300-1659559

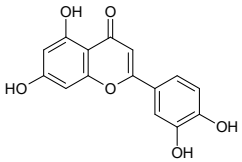

2-(3,4-dihydroxyphenyl)-5,7-dihydroxy-4H-chromen-4-one

Mol.fmla $C_{15}H_{10}O_6$ MDL MFCD00017309
Mol.weight 286.24 CAS 491-70-3

EN300-17583

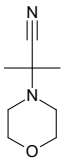

2-methyl-2-(morpholin-4-yl)propanenitrile

Mol.fmla $C_8H_{14}N_2O$ MDL MFCD04639674
Mol.weight 154.21 CAS 35666-81-0

EN300-1703283

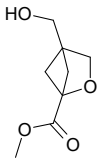

methyl 4-(hydroxymethyl)-2-oxabicyclo[2.1.1]hexane-1-carboxylate

Mol.fmla $C_8H_{12}O_4$ MDL
Mol.weight 172.18 CAS 2219375-40-1

EN300-1716619

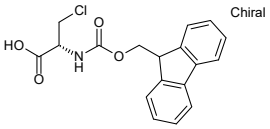

(2R)-3-chloro-2-({[(9H-fluoren-9-yl)methoxy]carbonyl}amino)propanoic acid

Mol.fmla $C_{18}H_{16}ClNO_4$ MDL MFCD00270534
Mol.weight 345.79 CAS 212651-52-0

EN300-387615

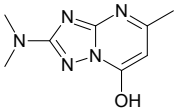

2-(dimethylamino)-5-methyl-[1,2,4]triazolo[1,5-a]pyrimidin-7-ol

Mol.fmla $C_8H_{11}N_5O$ MDL MFCD30750947
Mol.weight 193.21 CAS 2059965-25-0

EN300-149035

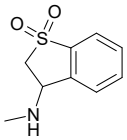

3-(methylamino)-2,3-dihydro-1lambda6-benzothiophene-1,1-dione

Mol.fmla $C_9H_{11}NO_2S$ MDL MFCD12190893
Mol.weight 197.26 CAS 1154992-19-4

EN300-1826013

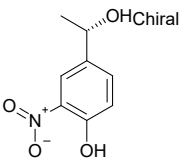

4-[(1S)-1-hydroxyethyl]-2-nitrophenol

Mol.fmla $C_8H_9NO_4$ MDL MFCD22570060
Mol.weight 183.17 CAS 1932089-63-8

EN300-1854730

isocyanoethane

Mol.fmla C_3H_5N MDL MFCD01740118
Mol.weight 55.08 CAS

EN300-1855290

2-ethenyloxolane

Mol.fmla $C_6H_{10}O$ MDL MFCD22413897
Mol.weight 98.15 CAS 1072-60-2

EN300-1840238

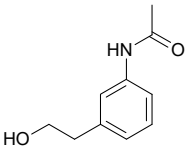

N-[3-(2-hydroxyethyl)phenyl]acetamide

Mol.fmla $C_{10}H_{13}NO_2$ MDL MFCD30491383
Mol.weight 179.22 CAS 943129-42-8

EN300-1856224

2-isocyanopropane

Mol.fmla C_4H_7N MDL MFCD00015503
Mol.weight 69.11 CAS

EN300-1881763

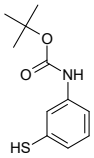

tert-butyl N-(3-sulfanylphenyl)carbamate

Mol.fmla $C_{11}H_{15}NO_2S$ MDL MFCD09909933
Mol.weight 225.31 CAS 195622-56-1

EN300-1893362

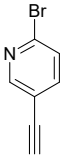

2-bromo-5-ethynylpyridine

Mol.fmla C_7H_4BrN MDL MFCD13189724
Mol.weight 182.02 CAS

EN300-1865053

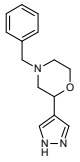

4-benzyl-2-(1H-pyrazol-4-yl)morpholine

Mol.fmla $C_{14}H_{17}N_3O$ MDL
Mol.weight 243.31 CAS 2228909-51-9

EN300-1241275

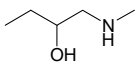

1-(methylamino)butan-2-ol

Mol.fmla $C_5H_{13}NO$ MDL MFCD12801536
Mol.weight 103.17 CAS 42163-27-9

EN300-1177078

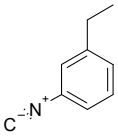

1-ethyl-3-isocyanobenzene

Mol.fmla C_9H_9N MDL MFCD08059047
Mol.weight 131.18 CAS 1610952-40-3

2-(1-benzothiophen-3-yl)ethan-1-ol

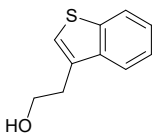

Mol.fmla $C_{10}H_{10}OS$ MDL MFCD00176424
Mol.weight 178.25 CAS 3133-87-7

EN300-1250711

2-(6-methylpyridin-2-yl)acetonitrile

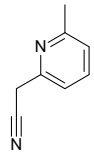

Mol.fmla $C_8H_8N_2$ MDL MFCD09923709
Mol.weight 132.17 CAS

EN300-1254310

5-isocyano-2,3-dihydro-1H-indene

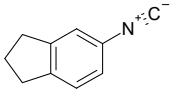

Mol.fmla $C_{10}H_9N$ MDL
Mol.weight 143.19 CAS 344933-12-6

EN300-1176992

tert-butyl 3-(2-azidoethyl)azetidine-1-carboxylate

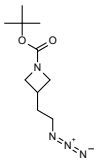

Mol.fmla $C_{10}H_{18}N_4O_2$ MDL
Mol.weight 226.28 CAS 2229507-19-9

EN300-1894652

2-chloro-6-(2-methyloxiran-2-yl)pyridine

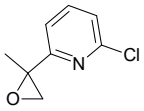

Mol.fmla C_8H_8ClNO MDL
Mol.weight 169.61 CAS 2228280-94-0

EN300-1995907

2-(1,2,3,4-tetrahydronaphthalen-1-yl)oxirane

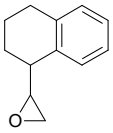

Mol.fmla $C_{12}H_{14}O$ MDL
Mol.weight 174.24 CAS 2228321-12-6

EN300-1825092

3-isocyanato-1H-pyrrolo[2,3-b]pyridine

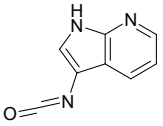

Mol.fmla $C_8H_5N_3O$ MDL
Mol.weight 159.15 CAS

EN300-1761795

3-(oxan-4-yl)pentanedioic acid

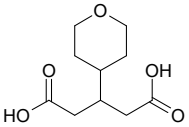

Mol.fmla $C_{10}H_{16}O_5$ MDL
Mol.weight 216.24 CAS 1798310-47-0

EN300-1790330

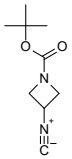

Mol.fmla $C_9H_{14}N_2O_2$ MDL
Mol.weight 182.22 CAS

EN300-1893638

2-chloro-6-(oxiran-2-yl)pyridine

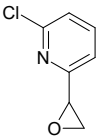

Mol.fmla C_7H_6ClNO MDL
Mol.weight 155.58 CAS 115548-61-3

EN300-1997026

(2-cyclobutylphenyl)methanol

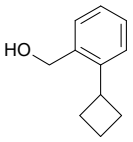

Mol.fmla $C_{11}H_{14}O$ MDL MFCD28516888
Mol.weight 162.23 CAS 1593904-09-6

EN300-843219

1-(2-fluorophenyl)prop-2-en-1-ol

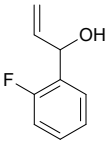

Mol.fmla C_9H_9FO MDL MFCD21232107
Mol.weight 152.17 CAS 58824-51-4

EN300-1249037

3-amino-1-(propan-2-yl)thiourea

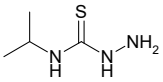

Mol.fmla $C_4H_{11}N_3S$ MDL MFCD00025144
Mol.weight 133.22 CAS

EN300-03811

Chiral

methyl (2R,3S)-3-methanesulfonamido-2-({[(1s,4s)-4-phenylcyclohexyl]oxy}methyl)piperidine-1-carboxylate

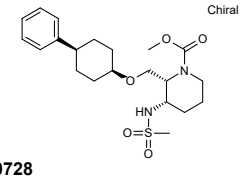

Mol.fmla $C_{21}H_{32}N_2O_5S$ MDL
Mol.weight 424.56 CAS 2114324-48-8

EN300-2010728

1-bromo-3-isocyanobenzene

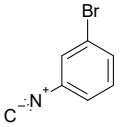

Mol.fmla C_7H_4BrN MDL MFCD04117619
Mol.weight 182.02 CAS 148854-09-5

EN300-1177051

4-(2-chlorophenoxy)-N-[3-(methylcarbamoyl)phenyl]piperidine-1-carboxamide

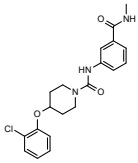

Mol.fmla $C_{20}H_{22}ClN_3O_3$ MDL MFCD10698997
Mol.weight 387.87 CAS

EN300-6745729

2-methylidenecyclohexan-1-ol

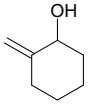

Mol.fmla $C_7H_{12}O$ MDL MFCD02824048
Mol.weight 112.17 CAS

EN300-6498340

6-(phenoxymethyl)imidazo[2,1-b][1,3]thiazole

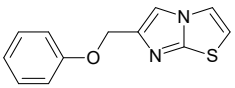

Mol.fmla $C_{12}H_{10}N_2OS$ MDL MFCD25677918
Mol.weight 230.29 CAS

EN300-6498458

1-[6-methoxy-5-(4-methoxybenzenesulfonamido)-2-methyl-1-benzofuran-3-carbonyloxy]ethyl acetate

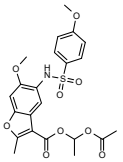

Mol.fmla $C_{22}H_{23}NO_9S$ MDL
Mol.weight 477.49 CAS

EN300-6498535

3-methyl-3,4-dihydro-2H-1,3-benzoxazin-2-one

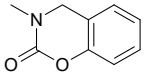

Mol.fmla $C_9H_9NO_2$ MDL MFCD27937069
Mol.weight 163.18 CAS 1008-83-9

EN300-6498818

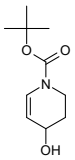

tert-butyl 4-hydroxy-1,2,3,4-tetrahydropyridine-1-carboxylate

Mol.fmla $C_{10}H_{17}NO_3$ MDL MFCD08437476
Mol.weight 199.25 CAS 643759-64-2

EN300-6498915

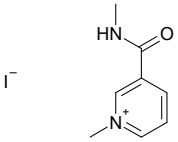

1-methyl-3-(methylcarbamoyl)pyridin-1-ium iodide

Mol.fmla $C_8H_{11}IN_2O$ MDL
Mol.weight 278.09 CAS

EN300-6499296

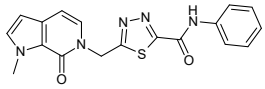

5-({1-methyl-7-oxo-1H,6H,7H-pyrrolo[2,3-c]pyridin-6-yl}methyl)-N-phenyl-1,3,4-thiadiazole-2-carboxamide

Mol.fmla $C_{18}H_{15}N_5O_2S$ MDL
Mol.weight 365.42 CAS 1444608-48-3

EN300-6499424

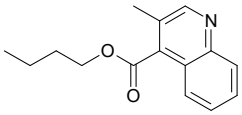

butyl 3-methylquinoline-4-carboxylate

Mol.fmla $C_{15}H_{17}NO_2$ MDL MFCD18448803
Mol.weight 243.31 CAS

EN300-6499708

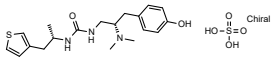

1-[(2S)-2-(dimethylamino)-3-(4-hydroxyphenyl)propyl]-3-[(2S)-1-(thiophen-3-yl)propan-2-yl]urea; sulfuric acid

Mol.fmla $C_{19}H_{29}N_3O_6S_2$ MDL
Mol.weight 459.59 CAS

EN300-6499850

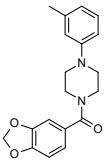

1-(1,3-dioxaindane-5-carbonyl)-4-(3-methylphenyl)piperazine

Mol.fmla $C_{19}H_{20}N_2O_3$ MDL
Mol.weight 324.38 CAS 1050652-60-2

EN300-6503851

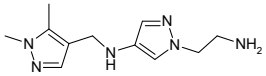

1-(2-aminoethyl)-N-[(1,5-dimethyl-1H-pyrazol-4-yl)methyl]-1H-pyrazol-4-amine

Mol.fmla $C_{11}H_{18}N_6$ MDL
Mol.weight 234.31 CAS

EN300-6504315

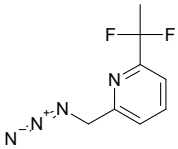

2-(azidomethyl)-6-(1,1-difluoroethyl)pyridine

Mol.fmla $C_8H_8F_2N_4$ MDL
Mol.weight 198.18 CAS

EN300-6736071

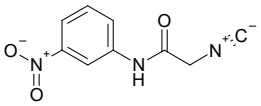

2-isocyano-N-(3-nitrophenyl)acetamide

Mol.fmla $C_9H_7N_3O_3$ MDL
Mol.weight 205.17 CAS 86521-70-2

EN300-6736085

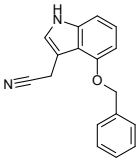

2-[4-(benzyloxy)-1H-indol-3-yl]acetonitrile

Mol.fmla $C_{17}H_{14}N_2O$ MDL MFCD07368281
Mol.weight 262.31 CAS

EN300-6253622

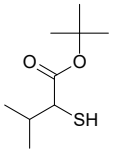

tert-butyl 3-methyl-2-sulfanylbutanoate

Mol.fmla $C_9H_{18}O_2S$ MDL
Mol.weight 190.31 CAS 1702524-88-6

EN300-6365242

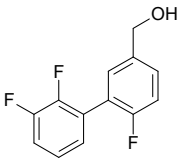

[3-(2,3-difluorophenyl)-4-fluorophenyl]methanol

Mol.fmla $C_{13}H_9F_3O$ MDL MFCD18408938
Mol.weight 238.21 CAS

EN300-6504334

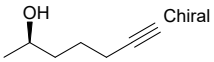

(2R)-hept-6-yn-2-ol

Mol.fmla $C_7H_{12}O$ MDL
Mol.weight 112.17 CAS 90192-98-6

EN300-6504347

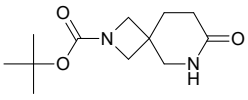

tert-butyl 7-oxo-2,6-diazaspiro[3.5]nonane-2-carboxylate

Mol.fmla $C_{12}H_{20}N_2O_3$ MDL
Mol.weight 240.30 CAS

EN300-6504909

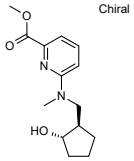

methyl 6-({[(1R,2S)-2-hydroxycyclopentyl]methyl}(methyl)amino)pyridine-2-carboxylate

Mol.fmla $C_{14}H_{20}N_2O_3$ MDL
Mol.weight 264.33 CAS

EN300-6512777

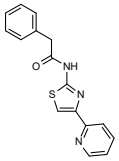

2-phenyl-N-[4-(pyridin-2-yl)-1,3-thiazol-2-yl]acetamide

Mol.fmla $C_{16}H_{13}N_3OS$ MDL
Mol.weight 295.37 CAS 1203091-98-8

EN300-6512930

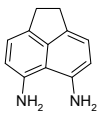

1,2-dihydroacenaphthylene-5,6-diamine dihydrochloride

Mol.fmla $C_{12}H_{14}Cl_2N_2$ MDL
Mol.weight 257.16 CAS

EN300-6526652

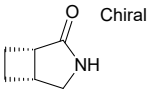

rac-(1R,5S)-3-azabicyclo[3.2.0]heptan-2-one

Mol.fmla C_6H_9NO MDL
Mol.weight 111.14 CAS

EN300-6526726

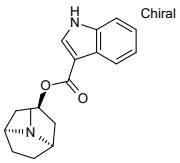

(1R,3R,5S)-8-methyl-8-azabicyclo[3.2.1]octan-3-yl 1H-indole-3-carboxylate

Mol.fmla $C_{17}H_{20}N_2O_2$ MDL MFCD00864399
Mol.weight 284.36 CAS

EN300-6729485

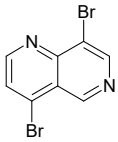

4,8-dibromo-1,6-naphthyridine

Mol.fmla $C_8H_4Br_2N_2$ MDL MFCD18088975
Mol.weight 287.94 CAS

EN300-6729660

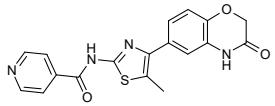

N-[5-methyl-4-(3-oxo-3,4-dihydro-2H-1,4-benzoxazin-6-yl)-1,3-thiazol-2-yl]pyridine-4-carboxamide

Mol.fmla $C_{18}H_{14}N_4O_3S$ MDL MFCD10050676
Mol.weight 366.40 CAS

EN300-6729879

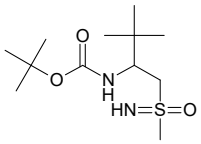

tert-butyl N-{1-[imino(methyl)oxo-lambda6-sulfanyl]-3,3-dimethylbutan-2-yl}carbamate

Mol.fmla $C_{12}H_{26}N_2O_3S$ MDL
Mol.weight 278.42 CAS

EN300-6729967

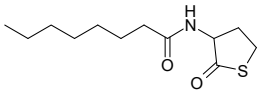

N-(2-oxothiolan-3-yl)octanamide

Mol.fmla $C_{12}H_{21}NO_2S$ MDL
Mol.weight 243.37 CAS

EN300-6730510

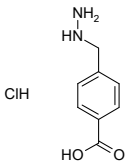

4-(hydrazinylmethyl)benzoic acid hydrochloride

Mol.fmla $C_8H_{11}ClN_2O_2$ MDL MFCD28969259
Mol.weight 202.64 CAS 59984-82-6

EN300-6730935

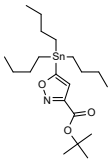

tert-butyl 5-(tributylstannyl)-1,2-oxazole-3-carboxylate

Mol.fmla $C_{20}H_{37}NO_3Sn$ MDL
Mol.weight 458.21 CAS

EN300-6731093

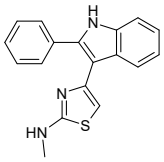

N-methyl-4-(2-phenyl-1H-indol-3-yl)-1,3-thiazol-2-amine

Mol.fmla $C_{18}H_{15}N_3S$ MDL
Mol.weight 305.40 CAS 1171341-19-7

EN300-6731258

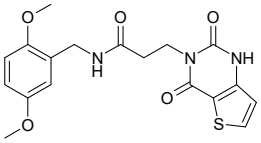

N-[(2,5-dimethoxyphenyl)methyl]-3-{2,4-dioxo-1H,2H,3H,4H-thieno[3,2-d]pyrimidin-3-yl}propanamide

Mol.fmla $C_{18}H_{19}N_3O_5S$ MDL
Mol.weight 389.43 CAS

EN300-6731277

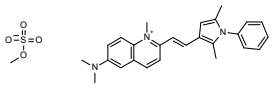

2-[(E)-2-(2,5-dimethyl-1-phenyl-1H-pyrrol-3-yl)ethenyl]-6-(dimethylamino)-1-methylquinolin-1-ium methyl sulfate

Mol.fmla $C_{27}H_{31}N_3O_4S$ MDL
Mol.weight 493.63 CAS

EN300-6731283

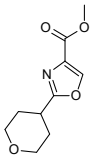

methyl 2-(oxan-4-yl)-1,3-oxazole-4-carboxylate

Mol.fmla $C_{10}H_{13}NO_4$ MDL
Mol.weight 211.22 CAS

EN300-6731396

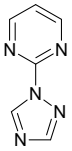

2-(1H-1,2,4-triazol-1-yl)pyrimidine

Mol.fmla $C_6H_5N_5$ MDL MFCD18889889
Mol.weight 147.14 CAS

EN300-6731534

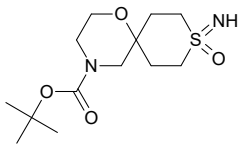

tert-butyl 9-imino-9-oxo-1-oxa-9lambda6-thia-4-azaspiro[5.5]undecane-4-carboxylate

Mol.fmla $C_{13}H_{24}N_2O_4S$ MDL
Mol.weight 304.41 CAS

EN300-6731762

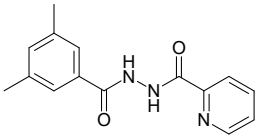

N'-(3,5-dimethylbenzoyl)pyridine-2-carbohydrazide

Mol.fmla $C_{15}H_{15}N_3O_2$ MDL
Mol.weight 269.31 CAS 931596-95-1

EN300-6731773

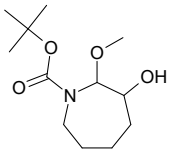

tert-butyl 3-hydroxy-2-methoxyazepane-1-carboxylate

Mol.fmla $C_{12}H_{23}NO_4$ MDL
Mol.weight 245.32 CAS

EN300-6473202

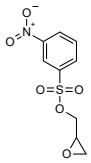

(oxiran-2-yl)methyl 3-nitrobenzene-1-sulfonate

Mol.fmla $C_9H_9NO_6S$ MDL MFCD04108747
Mol.weight 259.24 CAS

EN300-6478593

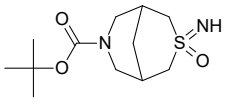

tert-butyl 3-imino-3-oxo-3lambda6-thia-7-azabicyclo[3.3.1]nonane-7-carboxylate

Mol.fmla $C_{12}H_{22}N_2O_3S$ MDL
Mol.weight 274.38 CAS

EN300-6478698

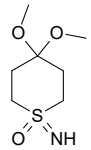

1-imino-4,4-dimethoxy-1lambda6-thian-1-one

Mol.fmla $C_7H_{15}NO_3S$ MDL
Mol.weight 193.27 CAS

EN300-6479401

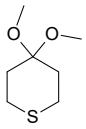

4,4-dimethoxythiane

Mol.fmla $C_7H_{14}O_2S$ MDL MFCD27965406
Mol.weight 162.25 CAS

EN300-6481500

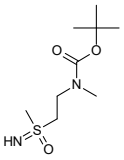

tert-butyl N-{2-[imino(methyl)oxo-lambda6-sulfanyl]ethyl}-N-methylcarbamate

Mol.fmla $C_9H_{20}N_2O_3S$ MDL
Mol.weight 236.34 CAS

EN300-6481994

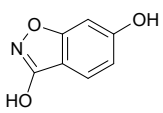

1,2-benzoxazole-3,6-diol

Mol.fmla $C_7H_5NO_3$ MDL MFCD22556231
Mol.weight 151.12 CAS

EN300-6190172

1-ethenylcyclopropane-1-carbonitrile

Mol.fmla C_6H_7N MDL
Mol.weight 93.13 CAS

EN300-6730891

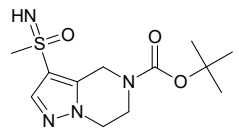

tert-butyl 3-[imino(methyl)oxo-lambda6-sulfanyl]-4H,5H,6H,7H-pyrazolo[1,5-a]pyrazine-5-carboxylate

Mol.fmla $C_{12}H_{20}N_4O_3S$ MDL
Mol.weight 300.38 CAS

EN300-6731586

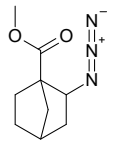

methyl 2-azidobicyclo[2.2.1]heptane-1-carboxylate

Mol.fmla $C_9H_{13}N_3O_2$ MDL
Mol.weight 195.22 CAS

EN300-6731755

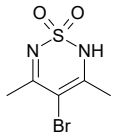

4-bromo-3,5-dimethyl-2H-1lambda6,2,6-thiadiazine-1,1-dione

Mol.fmla $C_5H_7BrN_2O_2S$ MDL
Mol.weight 239.09 CAS

EN300-6731899

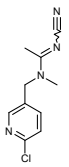

N-[(6-chloropyridin-3-yl)methyl]-N'-cyano-N-methylethanimidamide

Mol.fmla $C_{10}H_{11}ClN_4$ MDL
Mol.weight 222.68 CAS

EN300-6732053

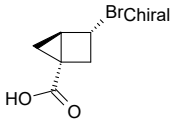

rac-(1R,3S,4S)-3-bromobicyclo[2.1.0]pentane-1-carboxylic acid

Mol.fmla $C_6H_7BrO_2$ MDL
Mol.weight 191.03 CAS

EN300-6732138

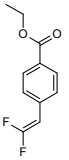

ethyl 4-(2,2-difluoroethenyl)benzoate

Mol.fmla $C_{11}H_{10}F_2O_2$ MDL
Mol.weight 212.20 CAS

EN300-6732342

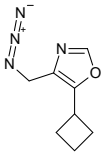

4-(azidomethyl)-5-cyclobutyl-1,3-oxazole

Mol.fmla $C_8H_{10}N_4O$ MDL
Mol.weight 178.20 CAS

EN300-6732711

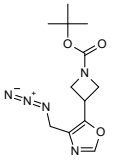

tert-butyl 3-[4-(azidomethyl)-1,3-oxazol-5-yl]azetidine-1-carboxylate

Mol.fmla $C_{12}H_{17}N_5O_3$ MDL
Mol.weight 279.30 CAS

EN300-6732718

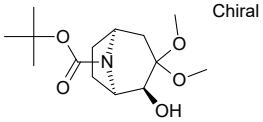

rac-tert-butyl (1R,2S,5S)-2-hydroxy-3,3-dimethoxy-8-azabicyclo[3.2.1]octane-8-carboxylate

Mol.fmla $C_{14}H_{25}NO_5$ MDL
Mol.weight 287.36 CAS

EN300-6732864

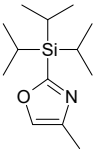

4-methyl-2-[tris(propan-2-yl)silyl]-1,3-oxazole

Mol.fmla $C_{13}H_{25}NOSi$ MDL
Mol.weight 239.44 CAS

EN300-6732874

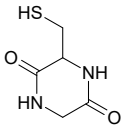

3-(sulfanylmethyl)piperazine-2,5-dione

Mol.fmla $C_5H_8N_2O_2S$ MDL MFCD24557040
Mol.weight 160.20 CAS 30914-04-6

EN300-6731832

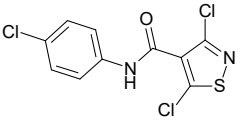

3,5-dichloro-N-(4-chlorophenyl)-1,2-thiazole-4-carboxamide

Mol.fmla $C_{10}H_5Cl_3N_2OS$ MDL
Mol.weight 307.59 CAS

EN300-6731862

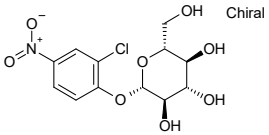

(2S,3R,4S,5S,6R)-2-(2-chloro-4-nitrophenoxy)-6-(hydroxymethyl)oxane-3,4,5-triol

Mol.fmla $C_{12}H_{14}ClNO_8$ MDL MFCD00037475
Mol.weight 335.70 CAS

EN300-6732128

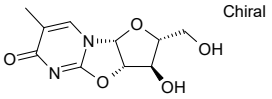

(2R,4R,5R,6S)-5-hydroxy-4-(hydroxymethyl)-11-methyl-3,7-dioxa-1,9-diazatricyclo[6.4.0.0,2,6]dodeca-8,11-dien-10-one

Mol.fmla $C_{10}H_{12}N_2O_5$ MDL MFCD00233555
Mol.weight 240.22 CAS 22423-26-3

EN300-6732134

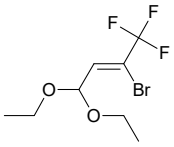

(2Z)-2-bromo-4,4-diethoxy-1,1,1-trifluorobut-2-ene

Mol.fmla $C_8H_{12}BrF_3O_2$ MDL
Mol.weight 277.08 CAS

EN300-6732152

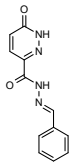

6-oxo-N'-[(1E)-phenylmethylidene]-1,6-dihydropyridazine-3-carbohydrazide

Mol.fmla $C_{12}H_{10}N_4O_2$ MDL
Mol.weight 242.24 CAS

EN300-6732389

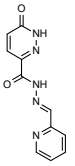

6-oxo-N'-[(1E)-(pyridin-2-yl)methylidene]-1,6-dihydropyridazine-3-carbohydrazide

Mol.fmla $C_{11}H_9N_5O_2$ MDL
Mol.weight 243.23 CAS

EN300-6732390

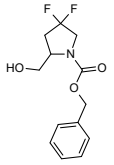

benzyl 4,4-difluoro-2-(hydroxymethyl)pyrrolidine-1-carboxylate

Mol.fmla $C_{13}H_{15}F_2NO_3$ MDL
Mol.weight 271.27 CAS

EN300-6732398

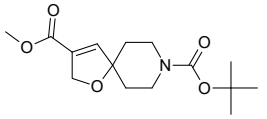

8-tert-butyl 3-methyl 1-oxa-8-azaspiro[4.5]dec-3-ene-3,8-dicarboxylate

Mol.fmla $C_{15}H_{23}NO_5$ MDL
Mol.weight 297.35 CAS

EN300-6732475

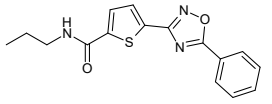

5-(5-phenyl-1,2,4-oxadiazol-3-yl)-N-propylthiophene-2-carboxamide

Mol.fmla $C_{16}H_{15}N_3O_2S$ MDL
Mol.weight 313.38 CAS

EN300-6732560

4-(azidomethyl)-5-(propan-2-yl)-1,3-oxazole

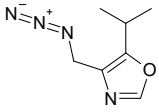

Mol.fmla $C_7H_{10}N_4O$ MDL
Mol.weight 166.18 CAS

EN300-6732709

4-(azidomethyl)-5-cyclopropyl-1,3-oxazole

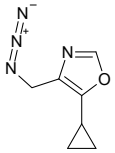

Mol.fmla $C_7H_8N_4O$ MDL
Mol.weight 164.17 CAS

EN300-6732710

3-benzyloxolane-2,5-dione

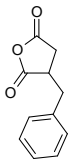

Mol.fmla $C_{11}H_{10}O_3$ MDL MFCD00157369
Mol.weight 190.20 CAS 19544-43-5

EN300-93047

2-{1H-pyrrolo[3,2-b]pyridin-3-yl}acetonitrile

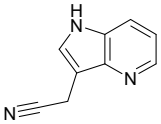

Mol.fmla $C_9H_7N_3$ MDL MFCD13189580
Mol.weight 157.18 CAS

EN300-98277

[(1Z)-3-methylbut-1-en-1-yl]benzene

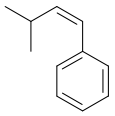

Mol.fmla $C_{11}H_{14}$ MDL
Mol.weight 146.23 CAS

EN300-6482662

[(furan-2-yl)methyl]thiourea

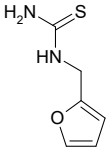

Mol.fmla $C_6H_8N_2OS$ MDL MFCD00135122
Mol.weight 156.21 CAS

EN300-08616

2-tert-butyl-6-methylphenol

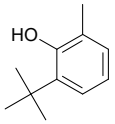

Mol.fmla $C_{11}H_{16}O$ MDL MFCD00002239
Mol.weight 164.25 CAS 2219-82-1

EN300-100137

(4S)-4-hydroxyoxolan-2-one

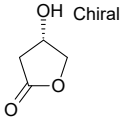

Mol.fmla $C_4H_6O_3$ MDL MFCD00211247
Mol.weight 102.09 CAS 7331-52-4

EN300-102216

N'-cyano-N,N-dimethyl(methylsulfanyl)methanimidamide

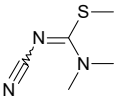

Mol.fmla $C_5H_9N_3S$ MDL
Mol.weight 143.21 CAS 51108-31-7

EN300-106700

2-(1,3-thiazol-2-yl)acetonitrile

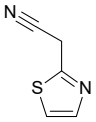

Mol.fmla $C_5H_4N_2S$ MDL MFCD06742776
Mol.weight 124.17 CAS

EN300-111840

3-methylidenethiolane

Mol.fmla C_5H_8S MDL MFCD28338568
Mol.weight 100.18 CAS 143435-56-7

EN300-113686

4-aminobenzene-1,3-dicarboxylic acid

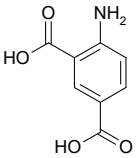

Mol.fmla $C_8H_7NO_4$ MDL MFCD00102008
Mol.weight 181.15 CAS

EN300-114699

(2S)-2-[3-(3,4-dihydroxyphenyl)prop-2-enamido]pentanedioic acid

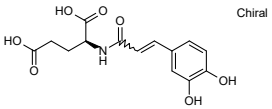

Mol.fmla $C_{14}H_{15}NO_7$ MDL
Mol.weight 309.28 CAS

EN300-6733112

7-fluoro-2H,3H,5H-indeno[1,2-c]pyridazin-3-one

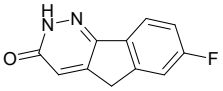

Mol.fmla $C_{11}H_7FN_2O$ MDL MFCD01719448
Mol.weight 202.19 CAS 81198-18-7

EN300-6733155

tert-butyl N-(4-cyanobutan-2-yl)carbamate

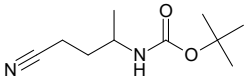

Mol.fmla $C_{10}H_{18}N_2O_2$ MDL MFCD24618386
Mol.weight 198.27 CAS

EN300-6733252

tert-butyl (2E)-3-[4-(benzyloxy)phenyl]prop-2-enoate

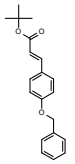

Mol.fmla $C_{20}H_{22}O_3$ MDL
Mol.weight 310.40 CAS

EN300-6733256

1-(propan-2-yl)-4,5-dihydro-1H-1,2,3,4-tetrazol-5-one

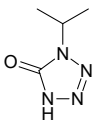

Mol.fmla $C_4H_8N_4O$ MDL
Mol.weight 128.13 CAS

EN300-6734121

N-cyclohexyl-2-methylthieno[2,3-d]pyrimidin-4-amine

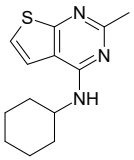

Mol.fmla $C_{13}H_{17}N_3S$ MDL MFCD03028501
Mol.weight 247.36 CAS

EN300-6734940

ethyl 1-methylcyclohex-2-ene-1-carboxylate

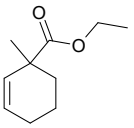

Mol.fmla $C_{10}H_{16}O_2$ MDL
Mol.weight 168.24 CAS

EN300-6735280

4-(azidomethyl)-5-(trifluoromethyl)-1,3-oxazole

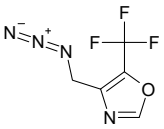

Mol.fmla $C_5H_3F_3N_4O$ MDL
Mol.weight 192.10 CAS

EN300-6732714

4-(azidomethyl)-5-(difluoromethyl)-1,3-oxazole

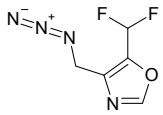

Mol.fmla $C_5H_4F_2N_4O$ MDL
Mol.weight 174.11 CAS

EN300-6732715

tert-butyl N-{[4-(azidomethyl)-1,3-oxazol-5-yl]methyl}carbamate

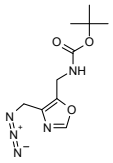

Mol.fmla $C_{10}H_{15}N_5O_3$ MDL
Mol.weight 253.26 CAS

EN300-6732716

3-[4-(3-formylphenyl)phenyl]benzaldehyde

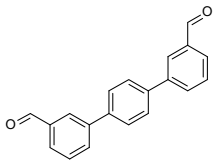

Mol.fmla $C_{20}H_{14}O_2$ MDL
Mol.weight 286.33 CAS

EN300-6732795

1-cyclobutyl-4,5-dihydro-1H-1,2,3,4-tetrazol-5-one

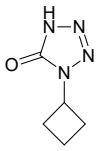

Mol.fmla $C_5H_8N_4O$ MDL
Mol.weight 140.15 CAS

EN300-6732868

1-amino-3-(2-cyanoethyl)thiourea

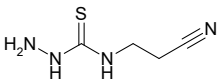

Mol.fmla $C_4H_8N_4S$ MDL MFCD19202287
Mol.weight 144.20 CAS 116974-14-2

EN300-6732872

1-{7-chloro-6-fluoro-5-methyl-1H,2H,3H,4H,5H-pyrido[4,3-b]indol-2-yl}-2-hydroxyethan-1-one

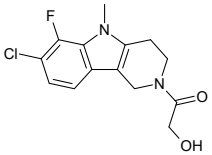

Mol.fmla $C_{14}H_{14}ClFN_2O_2$ MDL
Mol.weight 296.73 CAS

EN300-6732923

methyl 5-{1-[(tert-butyldimethylsilyl)oxy]ethyl}-3-chloro-4,5-dihydro-1,2-oxazole-5-carboxylate

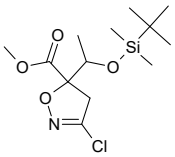

Mol.fmla $C_{13}H_{24}ClNO_4Si$ MDL
Mol.weight 321.88 CAS

EN300-6732961

ethyl 2-methylimidazo[1,2-a]pyridine-3-carboxylate

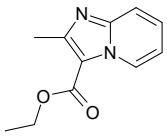

Mol.fmla $C_{11}H_{12}N_2O_2$ MDL MFCD00139509
Mol.weight 204.23 CAS

EN300-6733027

di-tert-butyl({3,6-dimethoxy-2-[2,4,6-tris(propan-2-yl)phenyl]phenyl})phosphane

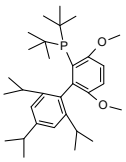

Mol.fmla $C_{31}H_{49}O_2P$ MDL MFCD13181930
Mol.weight 484.71 CAS

EN300-1073420

dichloro-1,2-thiazole-5-carbonyl chloride

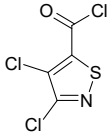

Mol.fmla C_4Cl_3NOS MDL MFCD26520682
Mol.weight 216.47 CAS

EN300-211808

ethyl 4-ethyl-1,3-oxazole-5-carboxylate

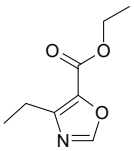

Mol.fmla $C_8H_{11}NO_3$ MDL MFCD11845084
Mol.weight 169.18 CAS

EN300-220574

{1-oxaspiro[4.6]undecan-2-yl}methanesulfonamide

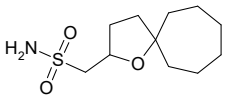

Mol.fmla $C_{11}H_{21}NO_3S$ MDL
Mol.weight 247.36 CAS

EN300-781743

3-ethoxy-3-ethylpent-1-yne

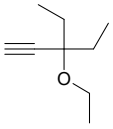

Mol.fmla $C_9H_{16}O$ MDL MFCD18970846
Mol.weight 140.23 CAS 53966-56-6

EN300-1722188

3-(7-fluoro-1-oxo-2,3-dihydro-1H-isoindol-2-yl)piperidine-2,6-dione

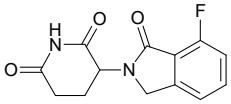

Mol.fmla $C_{13}H_{11}FN_2O_3$ MDL
Mol.weight 262.24 CAS

EN300-1725219

(1S)-1-methyl-N-[(3S,4R)-4-methyl-1-(propan-2-yl)pyrrolidin-3-yl]-2,3-dihydro-1H-isoindole-2-carboxamide

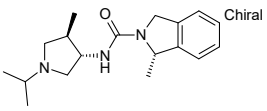

Chiral

Mol.fmla $C_{18}H_{27}N_3O$ MDL
Mol.weight 301.44 CAS

EN300-2007910

3-(benzyloxy)-2-methylpropanenitrile

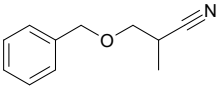

Mol.fmla $C_{11}H_{13}NO$ MDL MFCD11653262
Mol.weight 175.23 CAS

EN300-137801

(1R,2S)-3,3-dimethylcyclopropane-1,2-dicarboxylic acid

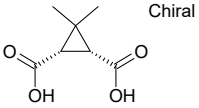

Chiral

Mol.fmla $C_7H_{10}O_4$ MDL MFCD05721474
Mol.weight 158.16 CAS 936-87-8

EN300-139341

4-(1,3-thiazol-4-yl)pyridine

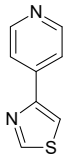

Mol.fmla $C_8H_6N_2S$ MDL MFCD14706931
Mol.weight 162.21 CAS 162704-63-4

EN300-152954

7-methyl-1,2-dihydroquinolin-2-one

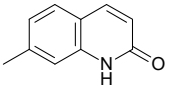

Mol.fmla $C_{10}H_9NO$ MDL MFCD11877924
Mol.weight 159.19 CAS 4053-35-4

EN300-170273

methyl 4,5-dibromothiophene-2-carboxylate

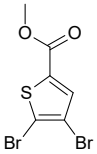

Mol.fmla $C_6H_4Br_2O_2S$ MDL MFCD00831688
Mol.weight 299.97 CAS

EN300-171761

ethyl 2-(fluoromethyl)prop-2-enoate

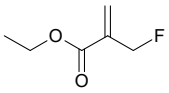

Mol.fmla $C_6H_9FO_2$ MDL MFCD27928403
Mol.weight 132.14 CAS

EN300-189592

tetraethylazanium hydroxide

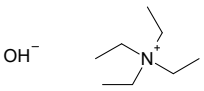

Mol.fmla $C_8H_{21}NO$ MDL MFCD00009024
Mol.weight 147.26 CAS

EN300-34268

cycloheptanecarboxamide

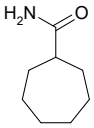

Mol.fmla $C_8H_{15}NO$ MDL MFCD16808567
Mol.weight 141.21 CAS

EN300-6735327

N-(2-hydroxyethyl)-3-sulfanylpropanamide

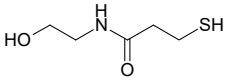

Mol.fmla $C_5H_{11}NO_2S$ MDL MFCD19222482
Mol.weight 149.21 CAS 98137-55-4

EN300-6735494

tert-butyl 1,2,5-triazaspiro[2.3]hex-1-ene-5-carboxylate

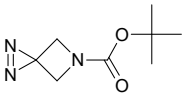

Mol.fmla $C_8H_{13}N_3O_2$ MDL
Mol.weight 183.21 CAS

EN300-6735640

Chiral

methyl 6-({[(1R,2R)-2-hydroxycyclopentyl]methyl}(methyl)amino)pyridine-2-carboxylate

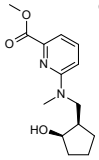

Mol.fmla $C_{14}H_{20}N_2O_3$ MDL
Mol.weight 264.33 CAS

EN300-6735652

4-(4-tert-butylphenyl)phenol

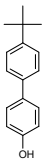

Mol.fmla $C_{16}H_{18}O$ MDL MFCD06802300
Mol.weight 226.32 CAS 19812-92-1

EN300-6735874

4-(2,3-dichlorophenyl)piperidine-2,6-dione

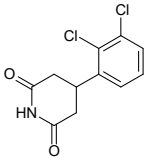

Mol.fmla $C_{11}H_9Cl_2NO_2$ MDL MFCD18276991
Mol.weight 258.11 CAS

EN300-6735893

tert-butyl N-[1-(carboxy)piperidin-4-yl]carbamate

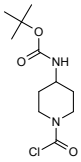

Mol.fmla $C_{11}H_{19}ClN_2O_3$ MDL
Mol.weight 262.74 CAS

EN300-6736053

1-methylpiperidin-4-yl N-methylcarbamate

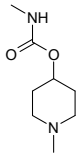

Mol.fmla $C_8H_{16}N_2O_2$ MDL MFCD18827585
Mol.weight 172.23 CAS 143103-17-7

EN300-6736095

tert-butyl N-{[4-(methylamino)phenyl]methyl}carbamate

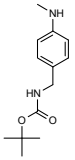

Mol.fmla $C_{13}H_{20}N_2O_2$ MDL MFCD30179624
Mol.weight 236.32 CAS 697306-51-7

EN300-225955

lithium(1+) ion 1-cyanobut-1-en-2-olate

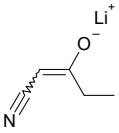

Mol.fmla C_5H_6LiNO MDL
Mol.weight 103.05 CAS

EN300-6736191

1,2,3,4,4a,5,6,7-octahydro-2,7-naphthyridin-1-one

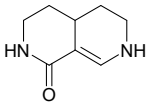

Mol.fmla $C_8H_{12}N_2O$ MDL
Mol.weight 152.20 CAS

EN300-6736192

4-chloro-N1-phenylbenzene-1,2-diamine

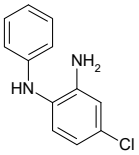

Mol.fmla $C_{12}H_{11}ClN_2$ MDL MFCD01009840
Mol.weight 218.69 CAS 42837-74-1

EN300-6736213

3-(1,3-dioxaindan-5-yl)-4-methyl-4,5-dihydro-1H-1,2,4-triazol-5-one

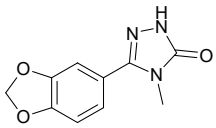

Mol.fmla $C_{10}H_9N_3O_3$ MDL MFCD01678288
Mol.weight 219.20 CAS 108132-88-3

EN300-6736316

Chiral

methyl 6-({[(1S,2S)-2-hydroxycyclopentyl]methyl}(methyl)amino)pyridine-2-carboxylate

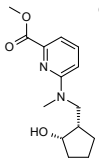

Mol.fmla $C_{14}H_{20}N_2O_3$ MDL
Mol.weight 264.33 CAS

EN300-6736350

7-chloro-4-hydrazinylquinazoline hydrochloride

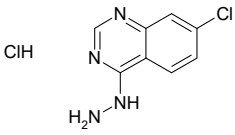

Mol.fmla $C_8H_8Cl_2N_4$ MDL
Mol.weight 231.09 CAS

EN300-6736410

Chiral

rac-[(3R,4R)-1-benzyl-4-(hydroxymethyl)pyrrolidin-3-yl]methanol

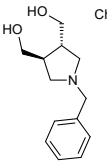

Mol.fmla $C_{13}H_{19}NO_2$ MDL MFCD30005640
Mol.weight 221.30 CAS

EN300-1221967

methyl 3-hydroxy-4-methylthiophene-2-carboxylate

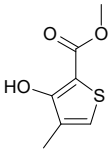

Mol.fmla $C_7H_8O_3S$ MDL MFCD18413097
Mol.weight 172.20 CAS 32711-57-2

EN300-1223306

ClH ClH

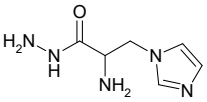

Mol.fmla $C_6H_{13}Cl_2N_5O$ MDL
Mol.weight 242.11 CAS

EN300-6738913

imino(methyl)(quinolin-8-yl)-lambda6-sulfanone hydrochloride

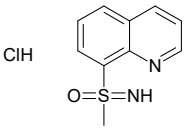

Mol.fmla $C_{10}H_{11}ClN_2OS$ MDL
Mol.weight 242.73 CAS

EN300-6738958

2,3,4,5-tetrahydro-1H-3-benzazepin-1-amine dihydrobromide

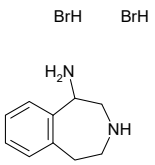

Mol.fmla $C_{10}H_{16}Br_2N_2$ MDL
Mol.weight 324.06 CAS

EN300-6738959

1-amino-2,3-dihydro-1H-indene-4,6-dicarboxylic acid hydrochloride

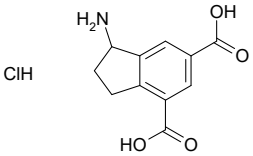

Mol.fmla $C_{11}H_{12}ClNO_4$ MDL
Mol.weight 257.68 CAS

EN300-6738962

tert-butyl 3-(hydroxyimino)azetidine-1-carboxylate

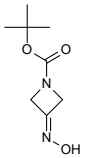

Mol.fmla $C_8H_{14}N_2O_3$ MDL MFCD14708204
Mol.weight 186.21 CAS 1378674-88-4

EN300-6739027

1-(4-ethylpiperazin-1-yl)-3-sulfanylpropan-1-one hydrochloride

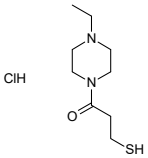

Mol.fmla $C_9H_{19}ClN_2OS$ MDL
Mol.weight 238.78 CAS

EN300-6739130

sodium but-3-ene-1-sulfonate

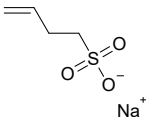

Mol.fmla $C_4H_7NaO_3S$ MDL
Mol.weight 158.15 CAS

EN300-6488633

1-methyl-3,4,5,6-tetrahydro-1lambda6,2,4-thiadiazine-1,3-dione

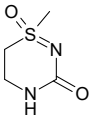

Mol.fmla $C_4H_8N_2O_2S$ MDL
Mol.weight 148.18 CAS

EN300-6489335

1-chloro-4-methoxybenzene

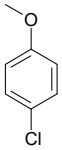

Mol.fmla C_7H_7ClO MDL MFCD00000616
Mol.weight 142.59 CAS

EN300-65450

cycloheptanecarbonitrile

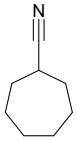

Mol.fmla $C_8H_{13}N$ MDL MFCD00004148
Mol.weight 123.20 CAS

EN300-90287

diethoxy-1lambda4,2,5-thiadiazol-1-one

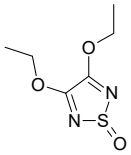

Mol.fmla $C_6H_{10}N_2O_3S$ MDL MFCD21604154
Mol.weight 190.22 CAS 79844-64-7

EN300-211940

methyl 2,2-dimethoxycyclobutane-1-carboxylate

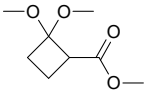

Mol.fmla $C_8H_{14}O_4$ MDL MFCD27986942
Mol.weight 174.20 CAS

EN300-213564

1-(3-fluoro-4-{[(furan-2-yl)methyl]sulfanyl}phenyl)ethan-1-ol

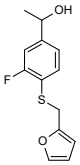

Mol.fmla $C_{13}H_{13}FO_2S$ MDL MFCD15201108
Mol.weight 252.31 CAS

EN300-6736214

N-(1-methyl-1H-1,2,3,4-tetrazol-5-yl)formamide

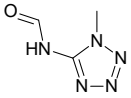

Mol.fmla $C_3H_5N_5O$ MDL MFCD19221859
Mol.weight 127.11 CAS 14002-03-0

EN300-6736216

1-(3,4-dihydroxyphenyl)-3-methyl-4,5-dihydro-1H-pyrazol-5-one

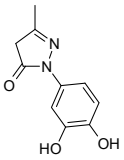

Mol.fmla $C_{10}H_{10}N_2O_3$ MDL MFCD20227234
Mol.weight 206.20 CAS

EN300-6736371

2-{1-methyl-2-oxabicyclo[2.1.1]hexan-4-yl}acetonitrile

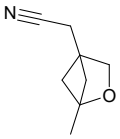

Mol.fmla $C_8H_{11}NO$ MDL
Mol.weight 137.18 CAS

EN300-6736396

3-fluoro-4-methylbenzene-1-carboximidamide hydrochloride

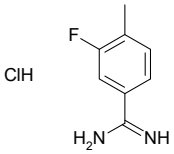

Mol.fmla $C_8H_{10}ClFN_2$ MDL MFCD00275569
Mol.weight 188.63 CAS

EN300-6736437

2-methylbenzene-1-sulfonic acid

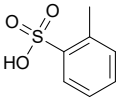

Mol.fmla $C_7H_8O_3S$ MDL MFCD00069442
Mol.weight 172.20 CAS 88-20-0

EN300-6736440

ethyl 5-methoxy-4-methyl-3,4-dihydro-2H-pyrrole-4-carboxylate

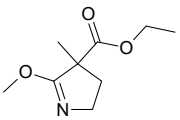

Mol.fmla $C_9H_{15}NO_3$ MDL
Mol.weight 185.22 CAS

EN300-6736466

N-methoxypropane-1-sulfonamide

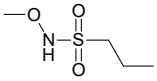

Mol.fmla $C_4H_{11}NO_3S$ MDL MFCD21116442
Mol.weight 153.20 CAS 1328469-99-3

EN300-6736510

(1S)-1-(1H-1,2,3-triazol-4-yl)ethane-1,2-diol hydrochloride

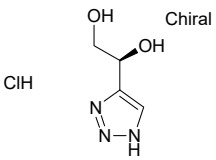

Mol.fmla $C_4H_8ClN_3O_2$ MDL
Mol.weight 165.58 CAS

EN300-6736516

2-benzylbutanedioic acid

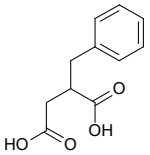

Mol.fmla $C_{11}H_{12}O_4$ MDL MFCD00055798
Mol.weight 208.22 CAS 884-33-3

EN300-109182

1,1,3,3-tetramethyl-2,3-dihydro-1H-indene

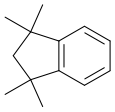

Mol.fmla $C_{13}H_{18}$ MDL MFCD27995656
Mol.weight 174.29 CAS

EN300-113635

1-bromocyclohex-1-ene

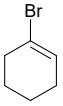

Mol.fmla C_6H_9Br MDL MFCD09878413
Mol.weight 161.04 CAS

EN300-113778

methyl 4-cyano-2-methylbenzoate

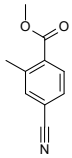

Mol.fmla $C_{10}H_9NO_2$ MDL MFCD18399110
Mol.weight 175.19 CAS 103261-67-2

EN300-117813

2-(1-methyl-1H-pyrazol-4-yl)-1lambda6,2,5-thiadiazolidine-1,1-dione hydrochloride

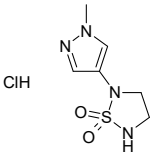

Mol.fmla $C_6H_{11}ClN_4O_2S$ MDL
Mol.weight 238.70 CAS

EN300-6736439

(2S)-2-{[(2S)-pyrrolidin-2-yl]formamido}pentanedioic acid; trifluoroacetic acid

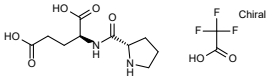

Mol.fmla $C_{12}H_{17}F_3N_2O_7$ MDL
Mol.weight 358.27 CAS

EN300-6736462

2-amino-3-(2-amino-1,3-thiazol-4-yl)propanoic acid dihydrochloride

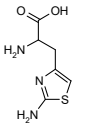

Mol.fmla $C_6H_{11}Cl_2N_3O_2S$ MDL
Mol.weight 260.14 CAS 77935-16-1

EN300-6736505

3-fluoro-5-(hydrazinylmethyl)pyridine dihydrochloride

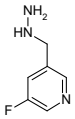

Mol.fmla $C_6H_{10}Cl_2FN_3$ MDL
Mol.weight 214.07 CAS

EN300-6736507

2-hydroxy-4-(methoxymethyl)-6-methylpyridine-3-carbonitrile

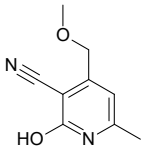

Mol.fmla $C_9H_{10}N_2O_2$ MDL MFCD00186521
Mol.weight 178.19 CAS 6339-38-4

EN300-6736514

3-(dimethyl-4H-1,2,4-triazol-3-yl)propanethioamide

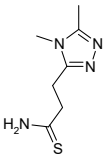

Mol.fmla $C_7H_{12}N_4S$ MDL
Mol.weight 184.26 CAS

EN300-6736535

N2-(3-chloro-4-methylphenyl)-6-(chloromethyl)-1,3,5-triazine-2,4-diamine

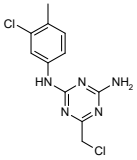

Mol.fmla $C_{11}H_{11}Cl_2N_5$ MDL MFCD22374949
Mol.weight 284.15 CAS

EN300-6736568

3,3,3-trifluoro-2-methylpropane-1,2-diol

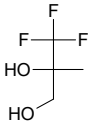

Mol.fmla $C_4H_7F_3O_2$ MDL MFCD28152355
Mol.weight 144.09 CAS 101055-10-1

EN300-1233893

N3-cyclopropyl-4H-1,2,4-triazole-3,5-diamine

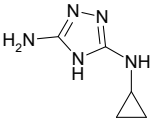

Mol.fmla $C_5H_9N_5$ MDL MFCD21736851
Mol.weight 139.16 CAS

EN300-1247397

lithium(1+) ion 5-({[(tert-butoxy)carbonyl]amino}methyl)pyridine-2-sulfinate

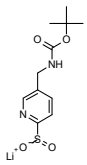

Mol.fmla $C_{11}H_{15}LiN_2O_4S$ MDL
Mol.weight 278.26 CAS

EN300-6739131

N1-(quinolin-5-yl)benzene-1,4-diamine

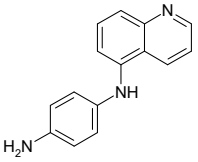

Mol.fmla $C_{15}H_{13}N_3$ MDL MFCD10693558
Mol.weight 235.29 CAS

EN300-6739149

tert-butyl 3-oxo-2H,3H,5H,6H,7H-pyrrolo[3,4-c]pyridazine-6-carboxylate

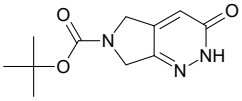

Mol.fmla $C_{11}H_{15}N_3O_3$ MDL MFCD22565634
Mol.weight 237.26 CAS 1395493-25-0

EN300-6739160

tert-butyl 1-oxo-1H,2H,5H,6H,7H,8H-pyrido[3,4-d]pyridazine-6-carboxylate

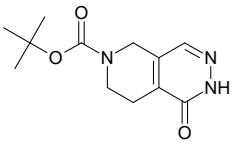

Mol.fmla $C_{12}H_{17}N_3O_3$ MDL
Mol.weight 251.29 CAS

EN300-6739170

(2S)-2-[(carboxymethyl)amino]propanoic acid hydrochloride

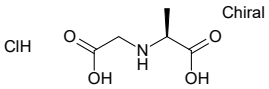

Mol.fmla $C_5H_{10}ClNO_4$ MDL
Mol.weight 183.59 CAS

EN300-6739179

methyl[(5-methylpyrazin-2-yl)methyl]amine dihydrochloride

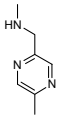

Mol.fmla $C_7H_{13}Cl_2N_3$ MDL MFCD28892084
Mol.weight 210.11 CAS

EN300-6739182

3-nitro-2-[(propan-2-yl)amino]pyridine-4-carbonitrile

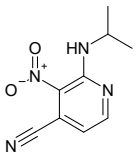

Mol.fmla $C_9H_{10}N_4O_2$ MDL MFCD23973625
Mol.weight 206.21 CAS 1549459-53-1

EN300-2214048

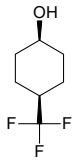

(1s,4s)-4-(trifluoromethyl)cyclohexan-1-ol

Mol.fmla $C_7H_{11}F_3O$ MDL MFCD23380158
Mol.weight 168.16 CAS

EN300-2501964

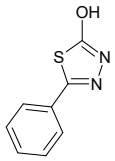

5-phenyl-1,3,4-thiadiazol-2-ol

Mol.fmla $C_8H_6N_2OS$ MDL MFCD01681827
Mol.weight 178.21 CAS

EN300-2552259

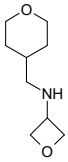

N-[(oxan-4-yl)methyl]oxetan-3-amine

Mol.fmla $C_9H_{17}NO_2$ MDL MFCD18869122
Mol.weight 171.24 CAS 1339752-62-3

EN300-2592152

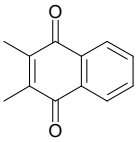

2,3-dimethyl-1,4-dihydronaphthalene-1,4-dione

Mol.fmla $C_{12}H_{10}O_2$ MDL MFCD00019649
Mol.weight 186.21 CAS 2197-57-1

EN300-2637403

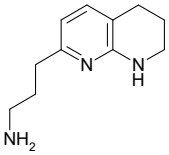

3-(5,6,7,8-tetrahydro-1,8-naphthyridin-2-yl)propan-1-amine

Mol.fmla $C_{11}H_{17}N_3$ MDL MFCD04115359
Mol.weight 191.28 CAS 206989-41-5

EN300-2670940

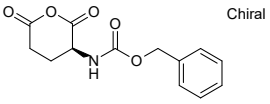

benzyl N-[(3S)-2,6-dioxooxan-3-yl]carbamate

Chiral

Mol.fmla $C_{13}H_{13}NO_5$ MDL MFCD00047559
Mol.weight 263.25 CAS 4124-76-9

EN300-6490902

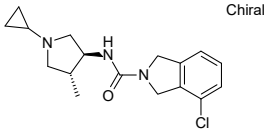

4-chloro-N-[(3S,4R)-1-cyclopropyl-4-methylpyrrolidin-3-yl]-2,3-dihydro-1H-isoindole-2-carboxamide

Chiral

Mol.fmla $C_{17}H_{22}ClN_3O$ MDL
Mol.weight 319.84 CAS

EN300-6491454

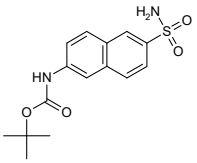

tert-butyl N-(6-sulfamoylnaphthalen-2-yl)carbamate

Mol.fmla $C_{15}H_{18}N_2O_4S$ MDL
Mol.weight 322.39 CAS

EN300-6491485

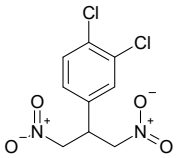

1,2-dichloro-4-(1,3-dinitropropan-2-yl)benzene

Mol.fmla $C_9H_8Cl_2N_2O_4$ MDL MFCD30930114
Mol.weight 279.08 CAS

EN300-6493086

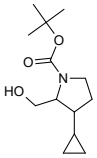

tert-butyl 3-cyclopropyl-2-(hydroxymethyl)pyrrolidine-1-carboxylate

Mol.fmla $C_{13}H_{23}NO_3$ MDL
Mol.weight 241.33 CAS

EN300-6494479

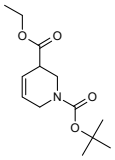

1-tert-butyl 3-ethyl 1,2,3,6-tetrahydropyridine-1,3-dicarboxylate

Mol.fmla $C_{13}H_{21}NO_4$ MDL MFCD22665812
Mol.weight 255.32 CAS

EN300-6496286

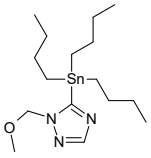

1-(methoxymethyl)-5-(tributylstannyl)-1H-1,2,4-triazole

Mol.fmla $C_{16}H_{33}N_3OSn$ MDL
Mol.weight 402.15 CAS

EN300-6496722

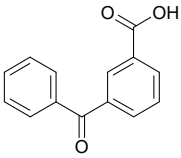

3-benzoylbenzoic acid

Mol.fmla $C_{14}H_{10}O_3$ MDL MFCD00002518
Mol.weight 226.23 CAS

EN300-227409

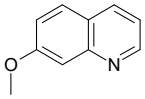

7-methoxyquinoline

Mol.fmla $C_{10}H_9NO$ MDL MFCD00870291
Mol.weight 159.19 CAS

EN300-244385

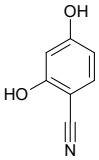

2,4-dihydroxybenzonitrile

Mol.fmla $C_7H_5NO_2$ MDL MFCD02261931
Mol.weight 135.12 CAS

EN300-301572

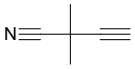

2,2-dimethylbut-3-ynenitrile

Mol.fmla C_6H_7N MDL MFCD30685110
Mol.weight 93.13 CAS 124974-84-1

EN300-303893

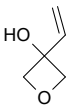

3-ethenyloxetan-3-ol

Mol.fmla $C_5H_8O_2$ MDL MFCD14586454
Mol.weight 100.12 CAS

EN300-316574

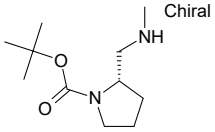

tert-butyl (2S)-2-[(methylamino)methyl]pyrrolidine-1-carboxylate

Chiral

Mol.fmla $C_{11}H_{22}N_2O_2$ MDL MFCD07786221
Mol.weight 214.31 CAS

EN300-321680

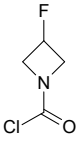

3-fluoroazetidine-1-carbonyl chloride

Mol.fmla C_4H_5ClFNO MDL
Mol.weight 137.54 CAS

EN300-6736627

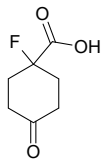

1-fluoro-4-oxocyclohexane-1-carboxylic acid

Mol.fmla $C_7H_9FO_3$ MDL MFCD24857170
Mol.weight 160.15 CAS

EN300-6736635

methyl 3-(propan-2-yl)-2H-azirine-2-carboxylate

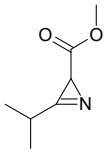

Mol.fmla $C_7H_{11}NO_2$ MDL
Mol.weight 141.17 CAS

EN300-6736639

methyl 3-ethyl-2H-azirine-2-carboxylate

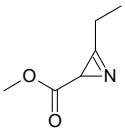

Mol.fmla $C_6H_9NO_2$ MDL
Mol.weight 127.14 CAS

EN300-6736641

2,6-bis(chloromethyl)pyridine

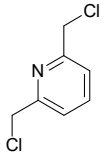

Mol.fmla $C_7H_7Cl_2N$ MDL MFCD00142844
Mol.weight 176.05 CAS

EN300-6736672

(1-phenylethyl)(propyl)amine hydrochloride

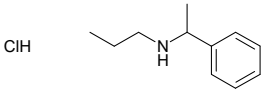

Mol.fmla $C_{11}H_{18}ClN$ MDL MFCD03930968
Mol.weight 199.73 CAS 149499-66-1

EN300-6736702

5-(4-methylphenyl)-1,2-oxazol-3-ol

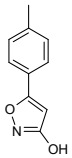

Mol.fmla $C_{10}H_9NO_2$ MDL MFCD27940650
Mol.weight 175.19 CAS 21053-25-8

EN300-6736704

2-isocyanato-1-methyl-1H-indole

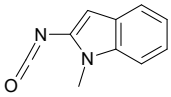

Mol.fmla $C_{10}H_8N_2O$ MDL MFCD12924452
Mol.weight 172.19 CAS

EN300-6736777

2-(3-chloropropoxy)ethan-1-amine hydrochloride

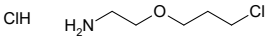

Mol.fmla $C_5H_{13}Cl_2NO$ MDL
Mol.weight 174.07 CAS

EN300-6736929

1H,2H,3H-pyrrolo[2,3-b]pyridine-5-carbaldehyde hydrochloride

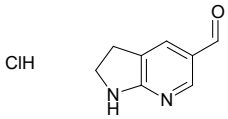

Mol.fmla $C_8H_9ClN_2O$ MDL
Mol.weight 184.63 CAS

EN300-6736932

methyl 3-hydroxy-5-(trifluoromethyl)benzoate

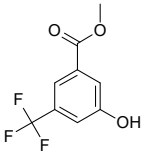

Mol.fmla $C_9H_7F_3O_3$ MDL MFCD12406849
Mol.weight 220.15 CAS

EN300-6736948

3-(4-chlorophenyl)pyrrolidine-2,5-dione

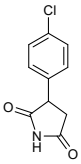

Mol.fmla $C_{10}H_8ClNO_2$ MDL MFCD00601292
Mol.weight 209.63 CAS

EN300-6736966

tert-butyl 3-(4-hydroxyphenyl)propanoate

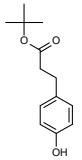

Mol.fmla $C_{13}H_{18}O_3$ MDL MFCD26393269
Mol.weight 222.29 CAS 51458-31-2

EN300-6737063

(2-sulfanyl-1,3-benzoxazol-5-yl)methanol

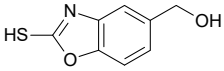

Mol.fmla $C_8H_7NO_2S$ MDL MFCD11696456
Mol.weight 181.21 CAS 1071328-98-7

EN300-6737081

(1s,3r)-3-(chloromethyl)-3-methylcyclobutan-1-amine hydrochloride

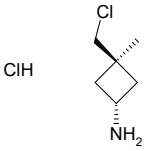

Mol.fmla $C_6H_{13}Cl_2N$ MDL
Mol.weight 170.08 CAS

EN300-6737094

4-tert-butylpiperazine-1-carbonyl chloride hydrochloride

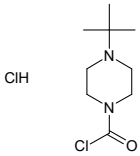

Mol.fmla $C_9H_{18}Cl_2N_2O$ MDL
Mol.weight 241.16 CAS

EN300-6737113

3H,4H,9H-pyrido[3,4-b]indole-3-carboxylic acid hydrochloride

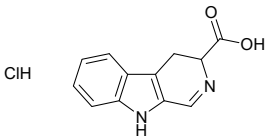

Mol.fmla $C_{12}H_{11}ClN_2O_2$ MDL
Mol.weight 250.69 CAS 20806-94-4

EN300-6737921

[2-amino-2-(thiophen-3-yl)ethyl]phosphonic acid hydrochloride

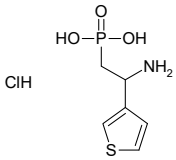

Mol.fmla $C_6H_{11}ClNO_3PS$ MDL
Mol.weight 243.65 CAS

EN300-6738041

3-(nitromethyl)oxetane

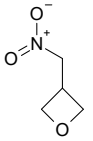

Mol.fmla $C_4H_7NO_3$ MDL MFCD12547196
Mol.weight 117.11 CAS

EN300-6738065

1-methyl-3H,4H,9H-pyrido[3,4-b]indole

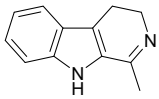

Mol.fmla $C_{12}H_{12}N_2$ MDL MFCD00227719
Mol.weight 184.24 CAS 525-41-7

EN300-6738068

Chiral

rac-tert-butyl (4aR,8aS)-4a-(cyanomethyl)-decahydroquinoline-1-carboxylate

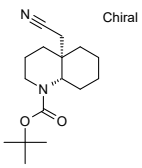

Mol.fmla $C_{16}H_{26}N_2O_2$ MDL
Mol.weight 278.40 CAS

EN300-6738154

[2-(pyrimidin-5-yl)pyrimidin-5-yl]methanol

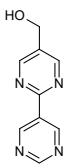

Mol.fmla $C_9H_8N_4O$ MDL
Mol.weight 188.19 CAS 1934638-95-5

EN300-2695076

N-cyclobutyloxetan-3-amine

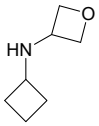

Mol.fmla $C_7H_{13}NO$ MDL MFCD18849537
Mol.weight 127.19 CAS

EN300-2963532

oxan-4-yl carbamate

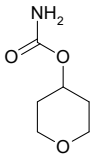

Mol.fmla $C_6H_{11}NO_3$ MDL MFCD28369913
Mol.weight 145.16 CAS 1795487-95-4

EN300-2975140

(5S)-3,5-dimethylimidazolidine-2,4-dione

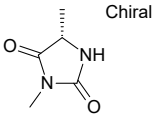

Mol.fmla $C_5H_8N_2O_2$ MDL MFCD30317082
Mol.weight 128.13 CAS 71921-89-6

EN300-2975416

N-ethyl-1,2-oxazolidine-2-carboxamide

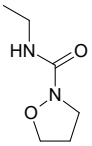

Mol.fmla $C_6H_{12}N_2O_2$ MDL MFCD26887207
Mol.weight 144.17 CAS 1565489-61-3

EN300-2984993

2-cyclopropoxy-6-fluoro-4-methylpyridine

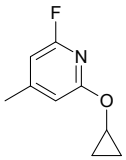

Mol.fmla $C_9H_{10}FNO$ MDL MFCD23109800
Mol.weight 167.18 CAS 1394925-33-7

EN300-6497735

(1R,2S,5R)-1-hydroxy-5-methyl-2-(propan-2-yl)cyclohexane-1-carbonitrile

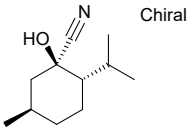

Mol.fmla $C_{11}H_{19}NO$ MDL
Mol.weight 181.28 CAS 367939-58-0

EN300-6497815

4-[(3,4-dimethoxyphenyl)methyl]quinazoline

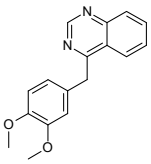

Mol.fmla $C_{17}H_{16}N_2O_2$ MDL
Mol.weight 280.33 CAS

EN300-6497965

methyl 2-(1-methyl-1H-pyrazol-4-yl)-1,3-oxazole-4-carboxylate

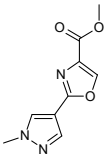

Mol.fmla $C_9H_9N_3O_3$ MDL
Mol.weight 207.19 CAS

EN300-1179913

rac-(3R,4R)-4-fluoro-1-oxaspiro[2.5]octane

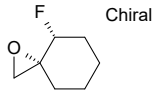

Mol.fmla $C_7H_{11}FO$ MDL
Mol.weight 130.16 CAS

EN300-1198080

methyl 3-(benzyloxy)-2-methylpropanoate

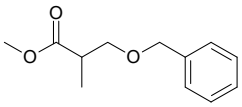

Mol.fmla $C_{12}H_{16}O_3$ MDL MFCD12132520
Mol.weight 208.26 CAS

EN300-124320

{2H,3H-thieno[3,4-b][1,4]dioxin-2-yl}methanol

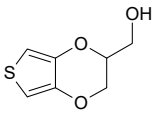

Mol.fmla $C_7H_8O_3S$ MDL MFCD11045357
Mol.weight 172.20 CAS

EN300-125041

2-{2-[(2S,3R)-2-[(2S)-2-[(2S)-2-[(2S)-5-carbamimidamido-2-{2-[(2S,3R)-2-[(2S)-4-carbamoyl-2-[(2S)-2,6-diaminohexanamido]butanamido]-3-hydroxybutanamido]propanamido}pentanamido]-6-(N-methylacetamido)hexanamido]-3-hydroxypropanamido]-3-hydroxybutanamido]ace

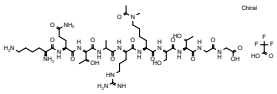

Mol.fmla $C_{46}H_{81}F_3N_{16}O_1$ MDL
Mol.weight 1203.25 CAS

EN300-6733226

2-{2-[(2S,3R)-2-[(2S)-2-[(2S)-2-[(2S)-5-carbamimidamido-2-{2-[(2S,3R)-2-[(2S)-4-carbamoyl-2-[(2S)-2,6-diaminohexanamido]butanamido]-3-hydroxybutanamido}propanamido]-6-[(methylcarbamothioyl)amino]hexanamido]-3-hydroxypropanamido]-3-hydroxybutan

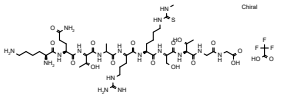

Mol.fmla $C_{45}H_{80}F_3N_{17}O_1$ MDL
Mol.weight 1220.30 CAS

EN300-6733230

N1,3-diphenylpropane-1,2-diamine

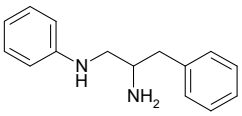

Mol.fmla $C_{15}H_{18}N_2$ MDL MFCD16380639
Mol.weight 226.32 CAS 1285292-64-9

EN300-6738214

5-methylquinoline-8-sulfonamide

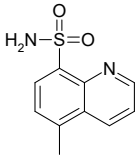

Mol.fmla $C_{10}H_{10}N_2O_2S$ MDL
Mol.weight 222.27 CAS

EN300-6738314

1-(piperidin-4-yl)piperazine

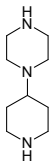

Mol.fmla $C_9H_{19}N_3$ MDL MFCD09878600
Mol.weight 169.27 CAS 142013-66-9

EN300-6739280

1-(2-ethoxyphenyl)-1H-imidazole-2-thiol

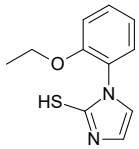

Mol.fmla $C_{11}H_{12}N_2OS$ MDL MFCD10693031
Mol.weight 220.30 CAS

EN300-6739283

1-(cyclopropylamino)-3,3-dimethylbutan-2-ol

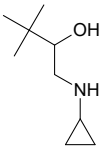

Mol.fmla $C_9H_{19}NO$ MDL MFCD17218798
Mol.weight 157.26 CAS 1310305-98-6

EN300-6739409

methyl 1-(hydroxymethyl)cyclopent-3-ene-1-carboxylate

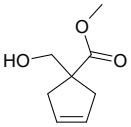

Mol.fmla $C_8H_{12}O_3$ MDL
Mol.weight 156.18 CAS

EN300-6739481

rac-tert-butyl N-[(1R,2R,4S)-2-azidobicyclo[2.2.1]heptan-1-yl]carbamate

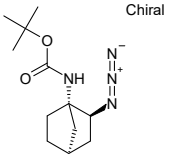

Mol.fmla $C_{12}H_{20}N_4O_2$ MDL
Mol.weight 252.32 CAS

EN300-6739499

5-azido-2-methylpyridine

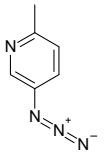

Mol.fmla $C_6H_6N_4$ MDL MFCD13175739
Mol.weight 134.14 CAS 114627-66-6

EN300-734317

azetidin-3-yl 2-chloroacetate; trifluoroacetic acid

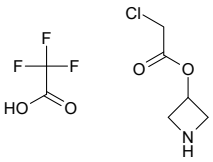

Mol.fmla $C_7H_9ClF_3NO_4$ MDL
Mol.weight 263.60 CAS

EN300-6737765

7-hydroxy-3-methyl-2H,3H-[1,3]thiazolo[4,5-d]pyrimidine-2-thione

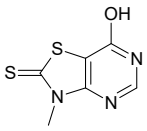

Mol.fmla $C_6H_5N_3OS_2$ MDL MFCD09860964
Mol.weight 199.25 CAS 159897-63-9

EN300-6737775

5-benzyl-2,3-dihydro-1,3,4-oxadiazol-2-one

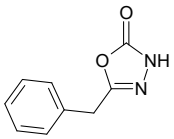

Mol.fmla $C_9H_8N_2O_2$ MDL MFCD00030466
Mol.weight 176.18 CAS 1711-94-0

EN300-6737931

(3-hydroxypropyl)(methylsulfamoyl)amine

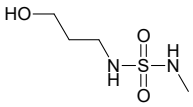

Mol.fmla $C_4H_{12}N_2O_3S$ MDL
Mol.weight 168.22 CAS 1601218-23-8

EN300-6737976

N,N-dibutyl-4-ethenylaniline

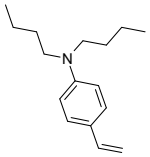

Mol.fmla $C_{16}H_{25}N$ MDL MFCD30474938
Mol.weight 231.38 CAS 160469-44-3

EN300-6738006

N-(2-hydroxyethyl)-2-isothiocyanatoacetamide

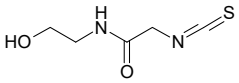

Mol.fmla $C_5H_8N_2O_2S$ MDL
Mol.weight 160.20 CAS

EN300-6738201

cycloheptanecarboximidamide hydrochloride

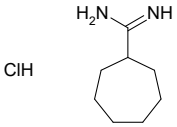

Mol.fmla $C_8H_{17}ClN_2$ MDL MFCD21605280
Mol.weight 176.69 CAS

EN300-6738357

4-{8-methyl-2H-[1,3]dioxolo[4,5-g]quinolin-6-yl}benzene-1,3-diol hydrochloride

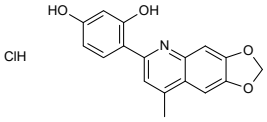

Mol.fmla $C_{17}H_{14}ClNO_4$ MDL
Mol.weight 331.76 CAS 1797668-19-9

EN300-6498668

2-{2-[(2S,3R)-2-[(2S)-2-[(2S)-2-[(2S)-5-carbamimidamido-2-{2-[(2S,3R)-2-[(2S)-4-carbamoyl-2-[(2S)-2,6-diaminohexanamido]butanamido]-3-hydroxybutanamido]propanamido}pentanamido]-6-(carbamoylamino)hexanamido]-3-hydroxypropanamido]-3-hydroxybutanamido]acetam

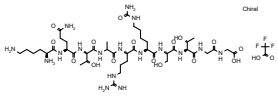

Mol.fmla $C_{44}H_{78}F_3N_{17}O_1$ MDL
Mol.weight 1190.21 CAS

EN300-6733247

2-{2-[(2S,3R)-2-[(2S)-2-[(2S)-6-carbamimidamido-2-[(2S)-5-carbamimidamido-2-{2-[(2S,3R)-2-[(2S)-4-carbamoyl-2-[(2S)-2,6-diaminohexanamido]butanamido]-3-hydroxybutanamido]propanamido}pentanamido]hexanamido]-3-hydroxypropanamido]-3-hydroxybutanamido]acetami

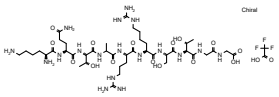

Mol.fmla $C_{44}H_{79}F_3N_{18}O_1$ MDL
Mol.weight 1189.23 CAS

EN300-6733250

(1r,3r)-3-(2-fluorophenyl)cyclobutan-1-ol

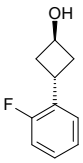

Mol.fmla $C_{10}H_{11}FO$ MDL
Mol.weight 166.20 CAS

EN300-6733583

4-amino-5-(1,3-dioxaindan-5-yl)-4H-1,2,4-triazole-3-thiol

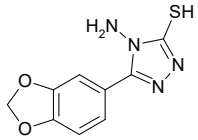

Mol.fmla $C_9H_8N_4O_2S$ MDL MFCD11202828
Mol.weight 236.25 CAS

EN300-6733610

4-[2-(dimethylamino)ethoxy]phenol hydrochloride

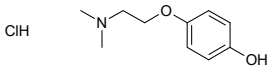

Mol.fmla $C_{10}H_{16}ClNO_2$ MDL
Mol.weight 217.70 CAS

EN300-6733941

tert-butyl N-[(3,5-dimethyl-4,5-dihydro-1,2-oxazol-5-yl)methyl]carbamate

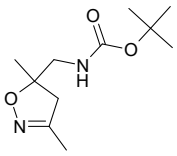

Mol.fmla $C_{11}H_{20}N_2O_3$ MDL
Mol.weight 228.29 CAS

EN300-6734139

7-(4-{2-[(7-aminoheptyl)amino]ethyl}piperazin-1-yl)heptan-1-amine

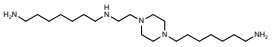

Mol.fmla $C_{20}H_{45}N_5$ MDL
Mol.weight 355.62 CAS

EN300-6734257

3-ethyloxolan-2-one

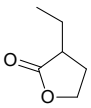

Mol.fmla $C_6H_{10}O_2$ MDL MFCD00068928
Mol.weight 114.15 CAS

EN300-253644

3,3-dimethyl-2-methylidenebutanenitrile

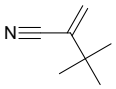

Mol.fmla $C_7H_{11}N$ MDL MFCD30201191
Mol.weight 109.17 CAS 51789-52-7

EN300-256763

2-(3-methoxypyridin-2-yl)acetonitrile

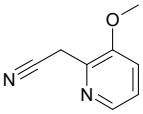

Mol.fmla $C_8H_8N_2O$ MDL MFCD09834360
Mol.weight 148.17 CAS 149489-09-8

EN300-261351

methyl 4-methylidenecyclohexane-1-carboxylate

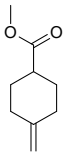

Mol.fmla $C_9H_{14}O_2$ MDL MFCD25966485
Mol.weight 154.21 CAS 71092-50-7

EN300-304037

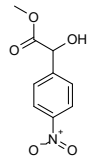

methyl 2-hydroxy-2-(4-nitrophenyl)acetate

Mol.fmla $C_9H_9NO_5$ MDL MFCD29919631
Mol.weight 211.18 CAS

EN300-306131

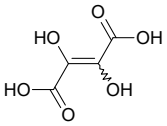

dihydroxybut-2-enedioic acid

Mol.fmla $C_4H_4O_6$ MDL MFCD00065921
Mol.weight 148.07 CAS 13096-38-3

EN300-310165

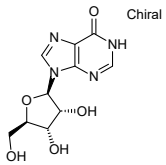

9-[(2R,3R,4S,5R)-3,4-dihydroxy-5-(hydroxymethyl)oxolan-2-yl]-6,9-dihydro-1H-purin-6-one

Mol.fmla $C_{10}H_{12}N_4O_5$ MDL MFCD00066770
Mol.weight 268.23 CAS 58-63-9

EN300-310328

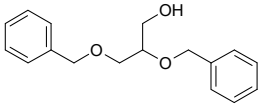

2,3-bis(benzyloxy)propan-1-ol

Mol.fmla $C_{17}H_{20}O_3$ MDL MFCD00792598
Mol.weight 272.35 CAS 59991-89-8

EN300-6739578

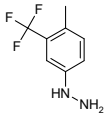

[4-methyl-3-(trifluoromethyl)phenyl]hydrazine dihydrochloride

Mol.fmla $C_8H_{11}Cl_2F_3N_2$ MDL
Mol.weight 263.09 CAS

EN300-6739584

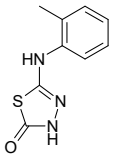

5-[(2-methylphenyl)amino]-2,3-dihydro-1,3,4-thiadiazol-2-one

Mol.fmla $C_9H_9N_3OS$ MDL MFCD24550874
Mol.weight 207.26 CAS 858007-69-9

EN300-6739610

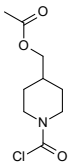

[1-(carboxy)piperidin-4-yl]methyl acetate

Mol.fmla $C_9H_{14}ClNO_3$ MDL
Mol.weight 219.67 CAS

EN300-6739662

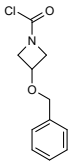

3-(benzyloxy)azetidine-1-carbonyl chloride

Mol.fmla $C_{11}H_{12}ClNO_2$ MDL
Mol.weight 225.68 CAS

EN300-6739674

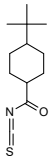

4-tert-butylcyclohexane-1-carbonyl isothiocyanate

Mol.fmla $C_{12}H_{19}NOS$ MDL MFCD16857957
Mol.weight 225.36 CAS 1342994-82-4

EN300-6739688

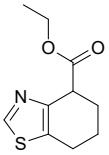

ethyl 4,5,6,7-tetrahydro-1,3-benzothiazole-4-carboxylate

Mol.fmla $C_{10}H_{13}NO_2S$ MDL MFCD18800824
Mol.weight 211.28 CAS 77528-46-2

EN300-6739765

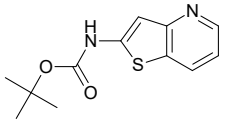

tert-butyl N-{thieno[3,2-b]pyridin-2-yl}carbamate

Mol.fmla $C_{12}H_{14}N_2O_2S$ MDL
Mol.weight 250.32 CAS

EN300-6739775

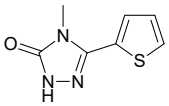

4-methyl-3-(thiophen-2-yl)-4,5-dihydro-1H-1,2,4-triazol-5-one

Mol.fmla $C_7H_7N_3OS$ MDL MFCD01678280
Mol.weight 181.22 CAS 117258-29-4

EN300-6739863

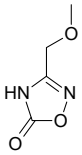

3-(methoxymethyl)-4,5-dihydro-1,2,4-oxadiazol-5-one

Mol.fmla $C_4H_6N_2O_3$ MDL MFCD16818262
Mol.weight 130.10 CAS 1247053-47-9

EN300-1255701

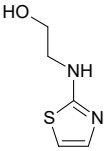

2-[(1,3-thiazol-2-yl)amino]ethan-1-ol

Mol.fmla $C_5H_8N_2OS$ MDL MFCD11123824
Mol.weight 144.20 CAS 14747-01-4

EN300-1260496

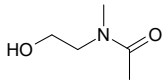

N-(2-hydroxyethyl)-N-methylacetamide

Mol.fmla $C_5H_{11}NO_2$ MDL MFCD10048086
Mol.weight 117.15 CAS

EN300-1261161

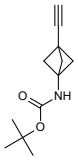

tert-butyl N-{3-ethynylbicyclo[1.1.1]pentan-1-yl}carbamate

Mol.fmla $C_{12}H_{17}NO_2$ MDL MFCD27987299
Mol.weight 207.27 CAS

EN300-1664556

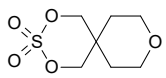

2,4,9-trioxa-3lambda6-thiaspiro[5.5]undecane-3,3-dione

Mol.fmla $C_7H_{12}O_5S$ MDL
Mol.weight 208.23 CAS

EN300-1682057

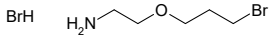

2-(3-bromopropoxy)ethan-1-amine hydrobromide

Mol.fmla $C_5H_{13}Br_2NO$ MDL
Mol.weight 262.97 CAS

EN300-6738369

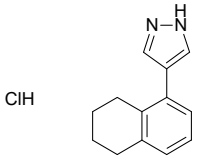

4-(5,6,7,8-tetrahydronaphthalen-1-yl)-1H-pyrazole hydrochloride

Mol.fmla $C_{13}H_{15}ClN_2$ MDL
Mol.weight 234.73 CAS

EN300-6738370

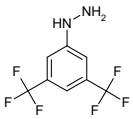

[3,5-bis(trifluoromethyl)phenyl]hydrazine dihydrochloride

Mol.fmla $C_8H_8Cl_2F_6N_2$ MDL
Mol.weight 317.06 CAS

EN300-6738371

4-methyl-3-(4-methylphenyl)-4,5-dihydro-1H-1,2,4-triazol-5-one

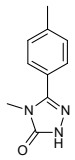

Mol.fmla $C_{10}H_{11}N_3O$ MDL MFCD01678276
Mol.weight 189.22 CAS 117258-23-8

EN300-6738693

3H,4H,6H,7H,8H-thiopyrano[3,2-d]pyrimidin-4-one

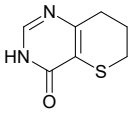

Mol.fmla $C_7H_8N_2OS$ MDL MFCD24571739
Mol.weight 168.22 CAS 111896-66-3

EN300-6498905

N-(3-chlorophenyl)-2-methoxy-5-(2-methyl-1,3-thiazol-4-yl)benzene-1-sulfonamide

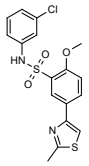

Mol.fmla $C_{17}H_{15}ClN_2O_3S$ MDL –
Mol.weight 394.90 CAS

EN300-6499139

3-carbamoyl-1,4-dimethylpyridin-1-ium iodide

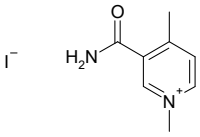

Mol.fmla $C_8H_{11}IN_2O$ MDL
Mol.weight 278.09 CAS

EN300-6499300

[(2-chlorophenyl)(4-methylphenyl)methyl](methyl)amine

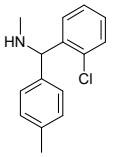

Mol.fmla $C_{15}H_{16}ClN$ MDL MFCD12472711
Mol.weight 245.75 CAS

EN300-6499472

N-(3-chlorophenyl)-2-methyl-5-[2-(trifluoromethyl)-1,3-thiazol-4-yl]benzene-1-sulfonamide

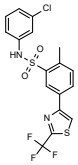

Mol.fmla $C_{17}H_{12}ClF_3N_2O$ MDL –
Mol.weight 432.87 CAS

EN300-6499605

N-(adamantan-1-yl)-2-{[3-(3-hydroxypropyl)-4-oxo-3,4-dihydroquinazolin-2-yl]sulfanyl}propanamide

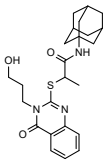

Mol.fmla $C_{24}H_{31}N_3O_3S$ MDL
Mol.weight 441.60 CAS 1007763-39-4

EN300-6499794

4-chloro-2-(difluoromethyl)phenyl acetate

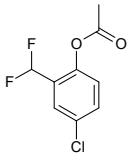

Mol.fmla $C_9H_7ClF_2O_2$ MDL
Mol.weight 220.60 CAS

EN300-6501474

1-(3-chlorophenyl)-4-(3-nitrobenzoyl)piperazine

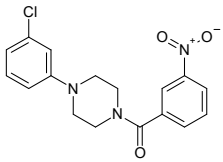

Mol.fmla $C_{17}H_{16}ClN_3O_3$ MDL MFCD00864010
Mol.weight 345.79 CAS 329939-30-2

EN300-6501497

(1-benzyl-1H-pyrazol-3-yl)methanol

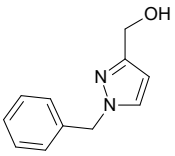

Mol.fmla $C_{11}H_{12}N_2O$ MDL MFCD28097962
Mol.weight 188.23 CAS

EN300-6734772

N-(2,6-dichlorophenyl)-2-[ethyl({4-oxo-3H,4H-thieno[3,2-d]pyrimidin-2-yl}methyl)amino]acetamide

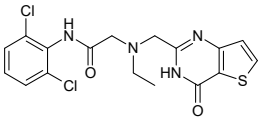

Mol.fmla $C_{17}H_{16}Cl_2N_4O_2$ MDL
Mol.weight 411.31 CAS 949743-80-0

EN300-6734860

N-(2-{N'-[(cyclohex-3-en-1-yl)methylidene]hydrazinecarbonyl}phenyl)thiophene-2-sulfonamide

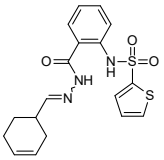

Mol.fmla $C_{18}H_{19}N_3O_3S_2$ MDL
Mol.weight 389.50 CAS 745797-02-8

EN300-6734909

methyl 3-cyano-5-nitrobenzoate

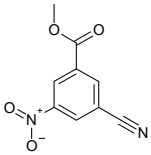

Mol.fmla $C_9H_6N_2O_4$ MDL MFCD00458621
Mol.weight 206.16 CAS

EN300-6735172

2-[7-(benzyloxy)-1H-indol-3-yl]acetonitrile

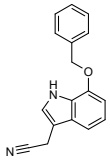

Mol.fmla $C_{17}H_{14}N_2O$ MDL MFCD29922644
Mol.weight 262.31 CAS

EN300-6735229

N-[4-(1,3-dioxaindan-5-yl)-5-methyl-1,3-thiazol-2-yl]pyridine-4-carboxamide

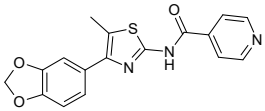

Mol.fmla $C_{17}H_{13}N_3O_3S$ MDL MFCD16935569
Mol.weight 339.38 CAS

EN300-6735245

1-[4-(2-methoxyethyl)phenoxy]-3-[(propan-2-yl)amino]propan-2-ol

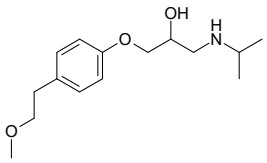

Mol.fmla $C_{15}H_{25}NO_3$ MDL MFCD00599534
Mol.weight 267.37 CAS

EN300-317058

4-bromo-3,6-dihydro-2H-pyran

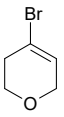

Mol.fmla C_5H_7BrO MDL MFCD10699698
Mol.weight 163.01 CAS

EN300-317172

2-fluoro-4-methyl-1,3-thiazole

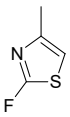

Mol.fmla C_4H_4FNS MDL MFCD20486260
Mol.weight 117.15 CAS

EN300-322869

(6-fluoropyridin-3-yl)methanol

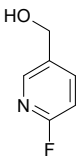

Mol.fmla C_6H_6FNO MDL MFCD03095186
Mol.weight 127.12 CAS 39891-05-9

EN300-341898

ethyl 2-ethyl-1,3-oxazole-4-carboxylate

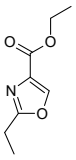

Mol.fmla $C_8H_{11}NO_3$ MDL MFCD10698540
Mol.weight 169.18 CAS

EN300-345791

thiophene-3,4-dicarbaldehyde

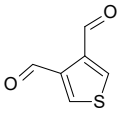

Mol.fmla $C_6H_4O_2S$ MDL MFCD09033442
Mol.weight 140.16 CAS

EN300-370717

2-aminoacetohydrazide dihydrochloride

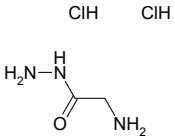

Mol.fmla $C_2H_9Cl_2N_3O$ MDL
Mol.weight 162.02 CAS 878763-70-3

EN300-378542

ethyl 2-{4-[(5,6-diphenylpyrazin-2-yl)(propan-2-yl)amino]butoxy}acetate

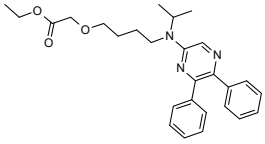

Mol.fmla $C_{27}H_{33}N_3O_3$ MDL
Mol.weight 447.58 CAS

EN300-384327

methyl (2E)-3-(3,4-difluorophenyl)but-2-enoate

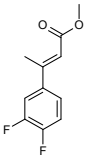

Mol.fmla $C_{11}H_{10}F_2O_2$ MDL
Mol.weight 212.20 CAS

EN300-1459671

2-(2,2-difluoroethoxy)ethane-1-thiol

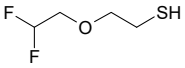

Mol.fmla $C_4H_8F_2OS$ MDL MFCD24282259
Mol.weight 142.17 CAS 1555211-79-4

EN300-1608381

1,4-dimethyl 2-sulfamoylbenzene-1,4-dicarboxylate

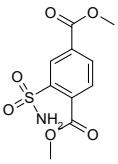

Mol.fmla $C_{10}H_{11}NO_6S$ MDL MFCD09737589
Mol.weight 273.27 CAS 80998-67-0

EN300-1617535

{pyrazolo[1,5-a]pyridin-5-yl}methanol

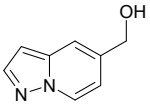

Mol.fmla $C_8H_8N_2O$ MDL MFCD12828624
Mol.weight 148.17 CAS 474432-57-0

EN300-1644691

(2E)-4-chloro-2-methylbut-2-enoic acid

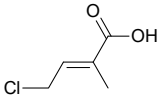

Mol.fmla $C_5H_7ClO_2$ MDL
Mol.weight 134.56 CAS 56905-13-6

EN300-6739876

5-(1,3-thiazol-2-yl)-1,2-dihydropyridin-2-one

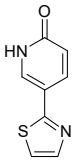

Mol.fmla $C_8H_6N_2OS$ MDL MFCD16251077
Mol.weight 178.21 CAS 1198416-21-5

EN300-3209814

6-(pyrazin-2-yl)-2,3-dihydropyridazin-3-one

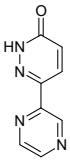

Mol.fmla $C_8H_6N_4O$ MDL MFCD19593985
Mol.weight 174.16 CAS 1339686-15-5

EN300-3216072

5-(thiophen-3-yl)-2,3-dihydro-1,3,4-thiadiazol-2-one

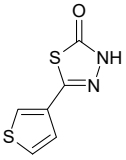

Mol.fmla $C_6H_4N_2OS_2$ MDL MFCD30338745
Mol.weight 184.24 CAS 1694143-69-5

EN300-3219210

6-benzyl-2H,3H,5H,6H,7H,8H-pyrido[4,3-c]pyridazin-3-one

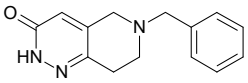

Mol.fmla $C_{14}H_{15}N_3O$ MDL MFCD17531733
Mol.weight 241.30 CAS 1284588-11-9

EN300-3220640

tert-butyl 4-hydroxy-9-oxa-2-azaspiro[5.5]undecane-2-carboxylate

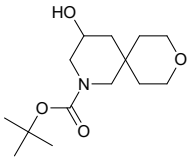

Mol.fmla $C_{14}H_{25}NO_4$ MDL
Mol.weight 271.36 CAS

EN300-3279369

2-methoxy-3,5-dimethylpyrazine

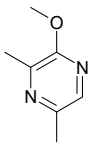

Mol.fmla $C_7H_{10}N_2O$ MDL MFCD00126946
Mol.weight 138.17 CAS 92508-08-2

EN300-3445817

N,N-dimethyl-1H-pyrazole-3-sulfonamide

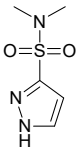

Mol.fmla $C_5H_9N_3O_2S$ MDL MFCD21364752
Mol.weight 175.21 CAS 133228-21-4

EN300-3461533

methyl 2-chloro-1,3-benzoxazole-4-carboxylate

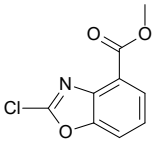

Mol.fmla $C_9H_6ClNO_3$ MDL MFCD11111729
Mol.weight 211.61 CAS

EN300-3527242

ethyl 3-propylhexanoate

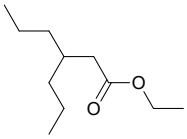

Mol.fmla $C_{11}H_{22}O_2$ MDL MFCD31661337
Mol.weight 186.30 CAS

EN300-1703511

tert-butyl N-(1,1,1-trifluoro-3-hydroxy-3-methylbutan-2-yl)carbamate

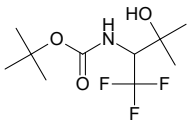

Mol.fmla $C_{10}H_{18}F_3NO_3$ MDL MFCD24470735
Mol.weight 257.26 CAS 1039356-92-7

EN300-1707014

2-chloro-4-(trifluoromethyl)benzamide

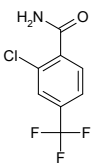

Mol.fmla $C_8H_5ClF_3NO$ MDL MFCD01571094
Mol.weight 223.58 CAS 254880-52-9

EN300-1707735

methyl 2-({[(tert-butoxy)carbonyl]amino}methyl)-1,3-oxazole-4-carboxylate

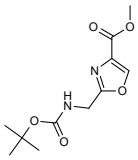

Mol.fmla $C_{11}H_{16}N_2O_5$ MDL MFCD11052868
Mol.weight 256.26 CAS

EN300-1720592

5,6-diethyl-3-methanesulfonyl-1,2,4-triazine

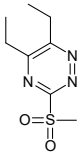

Mol.fmla $C_8H_{13}N_3O_2S$ MDL
Mol.weight 215.28 CAS

EN300-1722540

[3-(cyclopropylmethoxy)phenyl]methanol

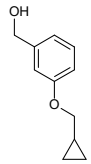

Mol.fmla $C_{11}H_{14}O_2$ MDL MFCD12024412
Mol.weight 178.23 CAS

EN300-1722668

tert-butyl N-(4-azido-3,3-difluorobutyl)carbamate

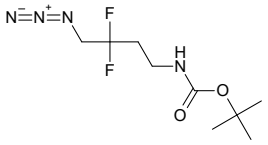

Mol.fmla $C_9H_{16}F_2N_4O_2$ MDL
Mol.weight 250.25 CAS

EN300-1723456

5-phenyl-1,2-oxazol-3-ol

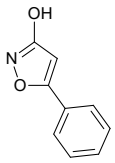

Mol.fmla $C_9H_7NO_2$ MDL MFCD00956392
Mol.weight 161.16 CAS 939-05-9

EN300-1726031

2,4-difluoro-3-methylpyridine

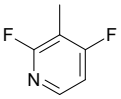

Mol.fmla $C_6H_5F_2N$ MDL MFCD16610829
Mol.weight 129.11 CAS

EN300-2008068

4-[2-(pyrrolidin-1-yl)ethoxy]phenol

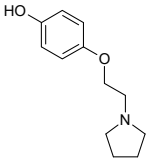

Mol.fmla $C_{12}H_{17}NO_2$ MDL MFCD11181715
Mol.weight 207.27 CAS

EN300-2017485

spiro[2.2]pentane-1-carboximidamide hydrochloride

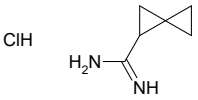

Mol.fmla $C_6H_{11}ClN_2$ MDL MFCD19212878
Mol.weight 146.62 CAS

EN300-6738808

4-amino-6-fluoro-1-imino-3,4-dihydro-2H-1lambda 6-benzothiopyran-1-one dihydrochloride

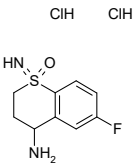

Mol.fmla $C_9H_{13}Cl_2FN_2OS$ MDL
Mol.weight 287.19 CAS

EN300-6738819

4-bromo-2,2-dimethylpent-4-en-1-ol

Mol.fmla $C_7H_{13}BrO$ MDL
Mol.weight 193.09 CAS

EN300-6738853

5-methyl-2H,3H-[1,2,4]triazolo[3,4-b][1,3]thiazol-3-one

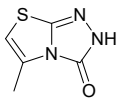

Mol.fmla $C_5H_5N_3OS$ MDL MFCD16658417
Mol.weight 155.18 CAS 64040-59-1

EN300-6738895

methyl 5-fluoro-1H-indole-7-carboxylate

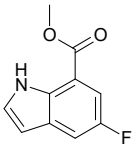

Mol.fmla $C_{10}H_8FNO_2$ MDL MFCD20687897
Mol.weight 193.18 CAS 1238214-64-6

EN300-6738900

N-(5-cyano-5,6,7,8-tetrahydronaphthalen-2-yl)acetamide

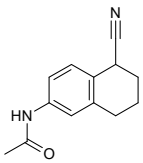

Mol.fmla $C_{13}H_{14}N_2O$ MDL MFCD24610539
Mol.weight 214.27 CAS

EN300-6738929

imino(methyl)(1-methyl-1H-pyrazol-4-yl)-lambda6-sulfanone

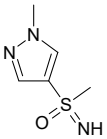

Mol.fmla $C_5H_9N_3OS$ MDL MFCD29064626
Mol.weight 159.21 CAS

EN300-6738950

3-chloro-2,4-difluoropyridine

Mol.fmla $C_5H_2ClF_2N$ MDL MFCD09998888
Mol.weight 149.53 CAS

EN300-6738997

rac-(1R,3R)-3',4'-dihydro-2'H-spiro[cyclopropane-1,1'-naphthalene]-3-carboxamide

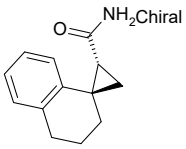

Mol.fmla $C_{13}H_{15}NO$ MDL
Mol.weight 201.27 CAS

EN300-6739118

6-azaspiro[2.6]nonan-7-one

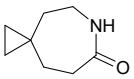

Mol.fmla $C_8H_{13}NO$ MDL MFCD27943375
Mol.weight 139.20 CAS

EN300-6739147

3-(4-methoxyphenyl)-4-methyl-4,5-dihydro-1H-1,2,4-triazol-5-one

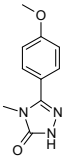

Mol.fmla $C_{10}H_{11}N_3O_2$ MDL MFCD01678275
Mol.weight 205.22 CAS 129521-49-9

EN300-6739154

methyl 6-hydroxyspiro[3.3]heptane-2-carboxylate

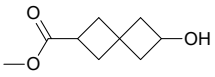

Mol.fmla $C_9H_{14}O_3$ MDL
Mol.weight 170.21 CAS

EN300-6739197

2,4-dichloro-1-methyl-1H-imidazole-5-carbonitrile

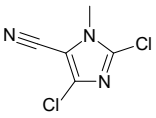

Mol.fmla $C_5H_3Cl_2N_3$ MDL
Mol.weight 176.01 CAS

EN300-6503946

N-ethyl-4-hydroxy-3-nitrobenzene-1-sulfonamide

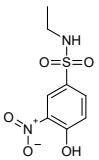

Mol.fmla $C_8H_{10}N_2O_5S$ MDL MFCD11185146
Mol.weight 246.24 CAS

EN300-6503957

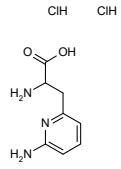

2-amino-3-(6-aminopyridin-2-yl)propanoic acid dihydrochloride

Mol.fmla $C_8H_{13}Cl_2N_3O_2$ MDL
Mol.weight 254.12 CAS

EN300-6504300

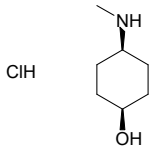

(1s,4s)-4-(methylamino)cyclohexan-1-ol hydrochloride

Mol.fmla $C_7H_{16}ClNO$ MDL MFCD27634931
Mol.weight 165.66 CAS

EN300-6736720

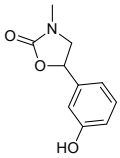

5-(3-hydroxyphenyl)-3-methyl-1,3-oxazolidin-2-one

Mol.fmla $C_{10}H_{11}NO_3$ MDL MFCD24504876
Mol.weight 193.20 CAS 112710-46-0

EN300-6736770

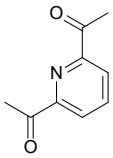

1-(6-acetylpyridin-2-yl)ethan-1-one

Mol.fmla $C_9H_9NO_2$ MDL MFCD00006304
Mol.weight 163.18 CAS 1129-30-2

EN300-6736941

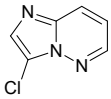

3-chloroimidazo[1,2-b]pyridazine

Mol.fmla $C_6H_4ClN_3$ MDL MFCD30723601
Mol.weight 153.57 CAS

EN300-6736953

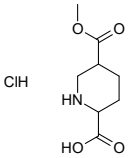

5-(methoxycarbonyl)piperidine-2-carboxylic acid hydrochloride

Mol.fmla $C_8H_{14}ClNO_4$ MDL
Mol.weight 223.66 CAS

EN300-6736954

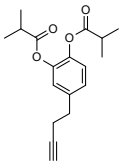

5-(but-3-yn-1-yl)-2-[(2-methylpropanoyl)oxy]phenyl 2-methylpropanoate

Mol.fmla $C_{18}H_{22}O_4$ MDL
Mol.weight 302.37 CAS

EN300-6736959

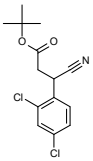

tert-butyl 3-cyano-3-(2,4-dichlorophenyl)propanoate

Mol.fmla $C_{14}H_{15}Cl_2NO_2$ MDL
Mol.weight 300.19 CAS

EN300-6736961

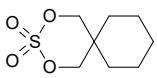

2,4-dioxa-3lambda6-thiaspiro[5.5]undecane-3,3-dione

Mol.fmla $C_8H_{14}O_4S$ MDL
Mol.weight 206.26 CAS

EN300-1681784

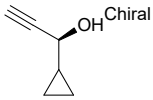

(1S)-1-cyclopropylprop-2-yn-1-ol

Mol.fmla C_6H_8O MDL
Mol.weight 96.13 CAS 1841086-69-8

EN300-1692477

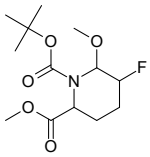

1-tert-butyl 2-methyl 5-fluoro-6-methoxypiperidine-1,2-dicarboxylate

Mol.fmla $C_{13}H_{22}FNO_5$ MDL MFCD31634336
Mol.weight 291.32 CAS

EN300-1693789

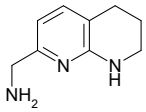

(5,6,7,8-tetrahydro-1,8-naphthyridin-2-yl)methanamine

Mol.fmla $C_9H_{13}N_3$ MDL MFCD04115358
Mol.weight 163.22 CAS 332883-10-0

EN300-1695710

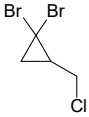

1,1-dibromo-2-(chloromethyl)cyclopropane

Mol.fmla $C_4H_5Br_2Cl$ MDL
Mol.weight 248.35 CAS

EN300-1695731

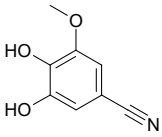

3,4-dihydroxy-5-methoxybenzonitrile

Mol.fmla $C_8H_7NO_3$ MDL
Mol.weight 165.15 CAS

EN300-6738420

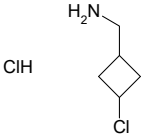

(3-chlorocyclobutyl)methanamine hydrochloride

Mol.fmla $C_5H_{11}Cl_2N$ MDL
Mol.weight 156.06 CAS

EN300-6738425

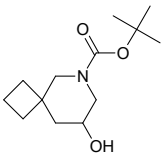

tert-butyl 8-hydroxy-6-azaspiro[3.5]nonane-6-carboxylate

Mol.fmla $C_{13}H_{23}NO_3$ MDL
Mol.weight 241.33 CAS

EN300-4023968

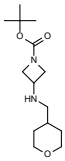

tert-butyl 3-[[(oxan-4-yl)methyl]amino}azetidine-1-carboxylate

Mol.fmla $C_{14}H_{26}N_2O_3$ MDL MFCD19178472
Mol.weight 270.37 CAS 1274908-97-2

EN300-4257358

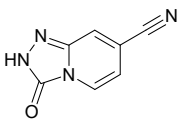

3-oxo-2H,3H-[1,2,4]triazolo[4,3-a]pyridine-7-carbonitrile

Mol.fmla $C_7H_4N_4O$ MDL MFCD20232071
Mol.weight 160.14 CAS

EN300-2518452

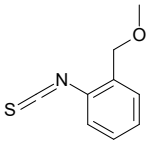

1-isothiocyanato-2-(methoxymethyl)benzene

Mol.fmla C_9H_9NOS MDL MFCD14680886
Mol.weight 179.24 CAS 1250710-71-4

EN300-2571653

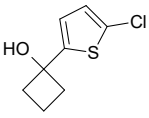

1-(5-chlorothiophen-2-yl)cyclobutan-1-ol

Mol.fmla C_8H_9ClOS MDL MFCD23865141
Mol.weight 188.68 CAS 1534441-82-1

EN300-2710714

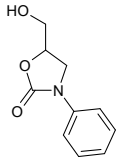

5-(hydroxymethyl)-3-phenyl-1,3-oxazolidin-2-one

Mol.fmla $C_{10}H_{11}NO_3$ MDL MFCD01709764
Mol.weight 193.20 CAS

EN300-2744438

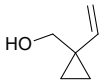

(1-ethenylcyclopropyl)methanol

Mol.fmla $C_6H_{10}O$ MDL MFCD00464203
Mol.weight 98.15 CAS 1219973-15-5

EN300-6739293

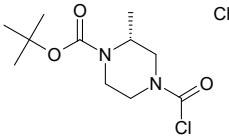

Chiral

tert-butyl (2R)-4-(carboxy)-2-methylpiperazine-1-carboxylate

Mol.fmla $C_{11}H_{19}ClN_2O_3$ MDL
Mol.weight 262.74 CAS

EN300-6739463

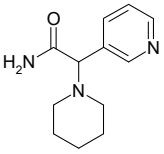

2-(piperidin-1-yl)-2-(pyridin-3-yl)acetamide

Mol.fmla $C_{12}H_{17}N_3O$ MDL MFCD19318161
Mol.weight 219.29 CAS

EN300-6739579

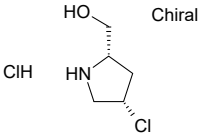

Chiral

[(2S,4S)-4-chloropyrrolidin-2-yl]methanol hydrochloride

Mol.fmla $C_5H_{11}Cl_2NO$ MDL
Mol.weight 172.06 CAS

EN300-6739587

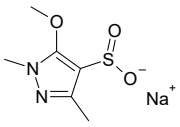

sodium 5-methoxy-1,3-dimethyl-1H-pyrazole-4-sulfinate

Mol.fmla $C_6H_9N_2NaO_3S$ MDL
Mol.weight 212.20 CAS

EN300-6739605

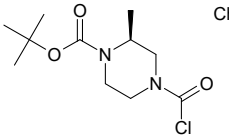

Chiral

tert-butyl (2S)-4-(carboxy)-2-methylpiperazine-1-carboxylate

Mol.fmla $C_{11}H_{19}ClN_2O_3$ MDL
Mol.weight 262.74 CAS

EN300-6739648

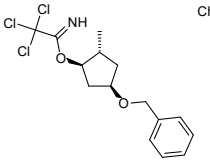

Chiral

rac-(1R,2R,4R)-4-(benzyloxy)-2-methylcyclopentyl 2,2,2-trichloroethanecarboximidate

Mol.fmla $C_{15}H_{18}Cl_3NO_2$ MDL
Mol.weight 350.68 CAS

EN300-6739789

2,2-difluoro-6-oxabicyclo[3.1.0]hexane

Mol.fmla $C_5H_6F_2O$ MDL
Mol.weight 120.10 CAS

EN300-6737019

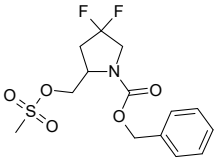

benzyl 4,4-difluoro-2-[(methanesulfonyloxy)methyl]pyrrolidine-1-carboxylate

Mol.fmla $C_{14}H_{17}F_2NO_5S$ MDL
Mol.weight 349.36 CAS

EN300-6737042

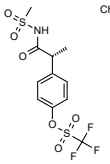

Chiral

4-[(1R)-1-(methanesulfonylcarbamoyl)ethyl]phenyl trifluoromethanesulfonate

Mol.fmla $C_{11}H_{12}F_3NO_6S_2$ MDL MFCD28502169
Mol.weight 375.34 CAS 849776-05-2

EN300-6737076

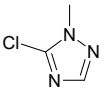

5-chloro-1-methyl-1H-1,2,4-triazole

Mol.fmla $C_3H_4ClN_3$ MDL MFCD22422028
Mol.weight 117.54 CAS

EN300-6737117

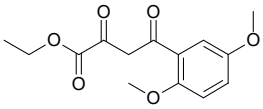

ethyl 4-(2,5-dimethoxyphenyl)-2,4-dioxobutanoate

Mol.fmla $C_{14}H_{16}O_6$ MDL MFCD13564614
Mol.weight 280.28 CAS

EN300-6738443

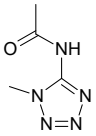

N-(1-methyl-1H-1,2,3,4-tetrazol-5-yl)acetamide

Mol.fmla $C_4H_7N_5O$ MDL MFCD00460140
Mol.weight 141.13 CAS 6154-02-5

EN300-6738479

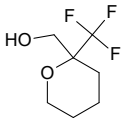

[2-(trifluoromethyl)oxan-2-yl]methanol

Mol.fmla $C_7H_{11}F_3O_2$ MDL
Mol.weight 184.16 CAS

EN300-6738529

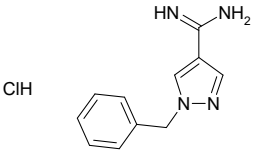

1-benzyl-1H-pyrazole-4-carboximidamide hydrochloride

Mol.fmla $C_{11}H_{13}ClN_4$ MDL
Mol.weight 236.71 CAS

EN300-6738577

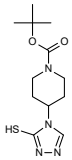

tert-butyl 4-(3-sulfanyl-4H-1,2,4-triazol-4-yl)piperidine-1-carboxylate

Mol.fmla $C_{12}H_{20}N_4O_2S$ MDL
Mol.weight 284.38 CAS

EN300-6738608

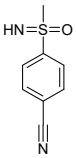

4-[imino(methyl)oxo-lambda6-sulfanyl]benzonitrile

Mol.fmla $C_8H_8N_2OS$ MDL
Mol.weight 180.23 CAS

EN300-6738627

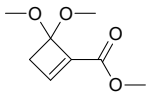

methyl 4,4-dimethoxycyclobut-1-ene-1-carboxylate

Mol.fmla $C_8H_{12}O_4$ MDL
Mol.weight 172.18 CAS

EN300-6738633

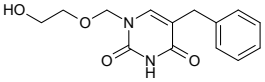

5-benzyl-1-[(2-hydroxyethoxy)methyl]-1,2,3,4-tetrahydropyrimidine-2,4-dione

Mol.fmla $C_{14}H_{16}N_2O_4$ MDL MFCD00866330
Mol.weight 276.29 CAS 82857-69-0

EN300-6739960

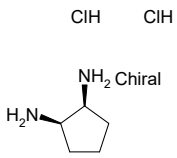

(1R,2S)-cyclopentane-1,2-diamine dihydrochloride

Mol.fmla $C_5H_{14}Cl_2N_2$ MDL MFCD28411589
Mol.weight 173.09 CAS

EN300-6739988

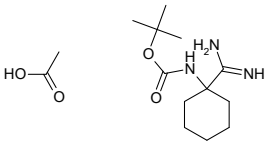

acetic acid; tert-butyl N-(1-carbamimidoylcyclohexyl)carbamate

Mol.fmla $C_{14}H_{27}N_3O_4$ MDL
Mol.weight 301.39 CAS

EN300-6740039

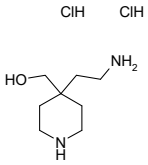

[4-(2-aminoethyl)piperidin-4-yl]methanol dihydrochloride

Mol.fmla $C_8H_{20}Cl_2N_2O$ MDL
Mol.weight 231.17 CAS

EN300-6740052

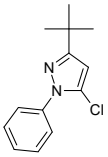

3-tert-butyl-5-chloro-1-phenyl-1H-pyrazole

Mol.fmla $C_{13}H_{15}ClN_2$ MDL MFCD21667352
Mol.weight 234.73 CAS 1429253-03-1

EN300-6740057

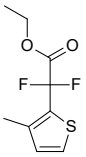

ethyl 2,2-difluoro-2-(3-methylthiophen-2-yl)acetate

Mol.fmla $C_9H_{10}F_2O_2S$ MDL MFCD23808419
Mol.weight 220.24 CAS 1535415-75-8

EN300-6740084

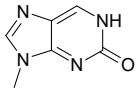

9-methyl-2,9-dihydro-1H-purin-2-one dihydrochloride

Mol.fmla $C_6H_8Cl_2N_4O$ MDL
Mol.weight 223.06 CAS

EN300-6740114

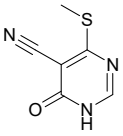

4-(methylsulfanyl)-6-oxo-1,6-dihydropyrimidine-5-carbonitrile

Mol.fmla $C_6H_5N_3OS$ MDL MFCD08234545
Mol.weight 167.19 CAS

EN300-3183683

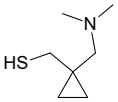

{1-[(dimethylamino)methyl]cyclopropyl}methanethiol

Mol.fmla $C_7H_{15}NS$ MDL MFCD23812922
Mol.weight 145.27 CAS 1518333-45-3

EN300-3211069

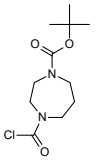

tert-butyl 4-(carboxy)-1,4-diazepane-1-carboxylate

Mol.fmla $C_{11}H_{19}ClN_2O_3$ MDL MFCD10566318
Mol.weight 262.74 CAS 1380171-14-1

EN300-3331830

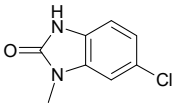

6-chloro-1-methyl-2,3-dihydro-1H-1,3-benzodiazol-2-one

Mol.fmla $C_8H_7ClN_2O$ MDL MFCD17019402
Mol.weight 182.61 CAS 15965-72-7

EN300-3455062

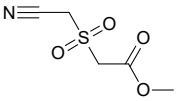

methyl 2-(cyanomethanesulfonyl)acetate

Mol.fmla $C_5H_7NO_4S$ MDL MFCD12092427
Mol.weight 177.18 CAS 214691-87-9

EN300-4199905

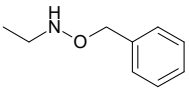

(benzyloxy)(ethyl)amine

Mol.fmla $C_9H_{13}NO$ MDL MFCD20930350
Mol.weight 151.21 CAS 19207-59-1

EN300-4286846

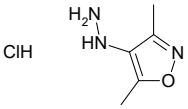

4-hydrazinyl-3,5-dimethyl-1,2-oxazole hydrochloride

Mol.fmla $C_5H_{10}ClN_3O$ MDL
Mol.weight 163.61 CAS

EN300-6739881

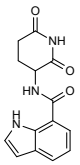

N-(2,6-dioxopiperidin-3-yl)-1H-indole-7-carboxamide

Mol.fmla $C_{14}H_{13}N_3O_3$ MDL
Mol.weight 271.28 CAS

EN300-6739901

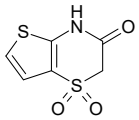

2H,3H,4H-1lambda6-thieno[3,2-b][1,4]thiazine-1,1,3-trione

Mol.fmla $C_6H_5NO_3S_2$ MDL MFCD24598716
Mol.weight 203.24 CAS 214692-07-6

EN300-6739903

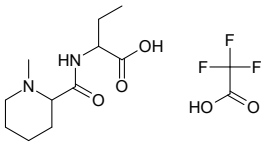

2-[(1-methylpiperidin-2-yl)formamido]butanoic acid; trifluoroacetic acid

Mol.fmla $C_{13}H_{21}F_3N_2O_5$ MDL
Mol.weight 342.32 CAS

EN300-6739909

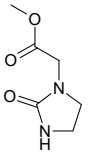

methyl 2-(2-oxoimidazolidin-1-yl)acetate

Mol.fmla $C_6H_{10}N_2O_3$ MDL MFCD24189716
Mol.weight 158.16 CAS 1550068-14-8

EN300-6739928

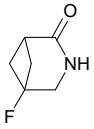

5-fluoro-3-azabicyclo[3.1.1]heptan-2-one

Mol.fmla C_6H_8FNO MDL
Mol.weight 129.14 CAS

EN300-6739952

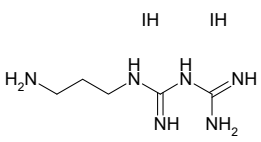

N-(3-aminopropyl)-1-carbamimidamidomethanimidamide dihydroiodide

Mol.fmla $C_5H_{16}I_2N_6$ MDL
Mol.weight 414.03 CAS

EN300-6740005

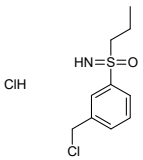

[3-(chloromethyl)phenyl](imino)propyl-lambda6-sulfanone hydrochloride

Mol.fmla $C_{10}H_{15}Cl_2NOS$ MDL
Mol.weight 268.21 CAS

EN300-6740034

1-(piperidin-4-yl)propan-2-one hydrochloride

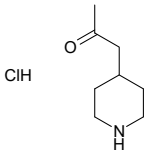

Mol.fmla $C_8H_{16}ClNO$ MDL MFCD17677293
Mol.weight 177.68 CAS 83929-53-7

EN300-6740051

tert-butyl (3E)-3-(bromomethylidene)piperidine-1-carboxylate

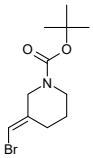

Mol.fmla $C_{11}H_{18}BrNO_2$ MDL
Mol.weight 276.18 CAS 1937323-27-7

EN300-6740083

N-(4-fluorophenyl)imidazolidin-2-imine hydrochloride

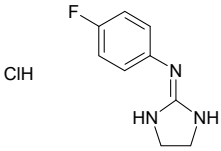

Mol.fmla $C_9H_{11}ClFN_3$ MDL
Mol.weight 215.66 CAS

EN300-6740130

3-[(1,3,4-thiadiazol-2-yl)amino]propanenitrile

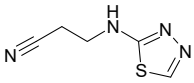

Mol.fmla $C_5H_6N_4S$ MDL MFCD00466384
Mol.weight 154.19 CAS 300686-01-5

EN300-6740136

3-(3-aminopropyl)-4-(1,3-benzothiazol-2-yl)-1H-pyrazol-5-amine hydrochloride

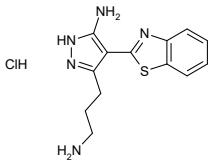

Mol.fmla $C_{13}H_{16}ClN_5S$ MDL
Mol.weight 309.82 CAS

EN300-6740186

(4R)-4-(propan-2-yl)-1lambda6,2,5-thiadiazolidine-1,1,3-trione

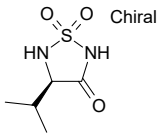

Mol.fmla $C_5H_{10}N_2O_3S$ MDL
Mol.weight 178.21 CAS

EN300-6740209

propyl N-[3-(methylamino)propyl]carbamate hydrochloride

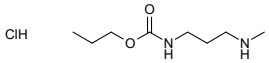

Mol.fmla $C_8H_{19}ClN_2O_2$ MDL
Mol.weight 210.71 CAS

EN300-6740215

N,1-dimethyl-2,6,7-trioxabicyclo[2.2.2]octan-4-amine

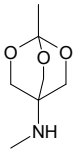

Mol.fmla $C_7H_{13}NO_3$ MDL
Mol.weight 159.19 CAS

EN300-6740313

1,N2-diphenylethane-1,2-diamine

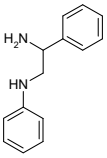

Mol.fmla $C_{14}H_{16}N_2$ MDL MFCD12796453
Mol.weight 212.30 CAS 1251354-35-4

EN300-6738648

5-benzyl-2-sulfanyl-3,4-dihydropyrimidin-4-one

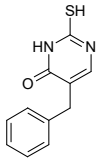

Mol.fmla $C_{11}H_{10}N_2OS$ MDL
Mol.weight 218.28 CAS

EN300-6738669

4-[(1R)-1-[methanesulfonyl(sodio)carbamoyl]ethyl]phenyl trifluoromethanesulfonate

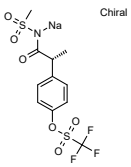

Mol.fmla $C_{11}H_{11}F_3NNaO_$ MDL MFCD22419381
Mol.weight 397.33 CAS 865625-56-5

EN300-6738680

4-(naphthalen-1-yl)-1H-pyrazole hydrochloride

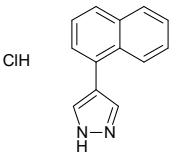

Mol.fmla $C_{13}H_{11}ClN_2$ MDL
Mol.weight 230.70 CAS

EN300-6738748

tert-butyl 2-sulfamoylpropanoate

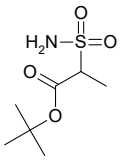

Mol.fmla $C_7H_{15}NO_4S$ MDL
Mol.weight 209.27 CAS

EN300-1590525

3-[4-(2-methoxyphenyl)piperazin-1-yl]propane-1,2-diol

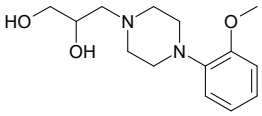

Mol.fmla $C_{14}H_{22}N_2O_3$ MDL MFCD05269408
Mol.weight 266.34 CAS 117067-06-8

EN300-6740138

tert-butyl (5E)-5-(cyanomethylidene)-4,4-difluoroazepane-1-carboxylate

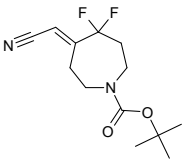

Mol.fmla $C_{13}H_{18}F_2N_2O_2$ MDL
Mol.weight 272.30 CAS

EN300-6740187

(4S)-4-(propan-2-yl)-1lambda6,2,5-thiadiazolidine-1,1,3-trione

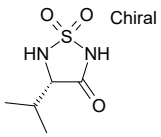

Mol.fmla $C_5H_{10}N_2O_3S$ MDL
Mol.weight 178.21 CAS

EN300-6740211

1,3-benzoxazol-4-ol

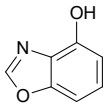

Mol.fmla $C_7H_5NO_2$ MDL MFCD06795900
Mol.weight 135.12 CAS

EN300-6740254

bis(2,4,6-trichlorophenyl) propanedioate

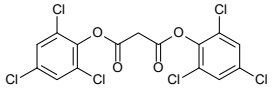

Mol.fmla $C_{15}H_6Cl_6O_4$ MDL MFCD00858973
Mol.weight 462.93 CAS 15781-70-1

EN300-6740293

tert-butyl 3-[(methylamino)methyl]pyrrolidine-1-carboxylate

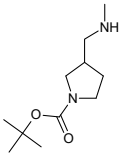

Mol.fmla $C_{11}H_{22}N_2O_2$ MDL MFCD07786173
Mol.weight 214.31 CAS

EN300-4350252

[3,4-difluoro-5-(2-methylpropoxy)phenyl]methanol

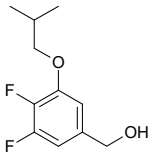

Mol.fmla $C_{11}H_{14}F_2O_2$ MDL MFCD22372910
Mol.weight 216.23 CAS 1443341-74-9

EN300-4369359

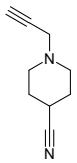

1-(prop-2-yn-1-yl)piperidine-4-carbonitrile

Mol.fmla $C_9H_{12}N_2$ MDL MFCD20317778
Mol.weight 148.21 CAS 1344240-52-3

EN300-4993074

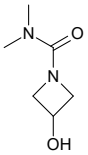

3-hydroxy-N,N-dimethylazetidine-1-carboxamide

Mol.fmla $C_6H_{12}N_2O_2$ MDL MFCD21644228
Mol.weight 144.17 CAS 1468038-15-4

EN300-5036263

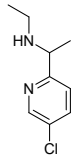

[1-(5-chloropyridin-2-yl)ethyl](ethyl)amine

Mol.fmla $C_9H_{13}ClN_2$ MDL MFCD23855503
Mol.weight 184.67 CAS 1499573-40-8

EN300-5048863

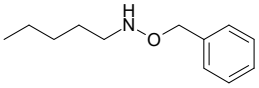

(benzyloxy)(pentyl)amine

Mol.fmla $C_{12}H_{19}NO$ MDL MFCD21116710
Mol.weight 193.29 CAS 471256-91-4

EN300-5061261

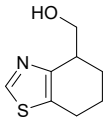

(4,5,6,7-tetrahydro-1,3-benzothiazol-4-yl)methanol

Mol.fmla $C_8H_{11}NOS$ MDL MFCD29078471
Mol.weight 169.25 CAS 77528-47-3

EN300-5213922

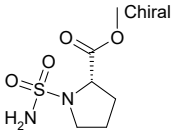

methyl (2S)-1-sulfamoylpyrrolidine-2-carboxylate

Mol.fmla $C_6H_{12}N_2O_4S$ MDL
Mol.weight 208.24 CAS 150018-64-7

EN300-5351233

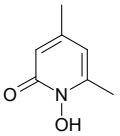

1-hydroxy-4,6-dimethyl-1,2-dihydropyridin-2-one

Mol.fmla $C_7H_9NO_2$ MDL MFCD00869006
Mol.weight 139.16 CAS

EN300-6740400

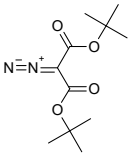

1,3-di-tert-butyl 2-diazopropanedioate

Mol.fmla $C_{11}H_{18}N_2O_4$ MDL MFCD27949813
Mol.weight 242.28 CAS

EN300-6504431

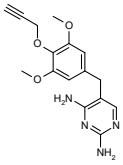

5-{[3,5-dimethoxy-4-(prop-2-yn-1-yloxy)phenyl]methyl}pyrimidine-2,4-diamine

Mol.fmla $C_{16}H_{18}N_4O_3$ MDL
Mol.weight 314.35 CAS

EN300-6504510

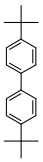

1-tert-butyl-4-(4-tert-butylphenyl)benzene

Mol.fmla $C_{20}H_{26}$ MDL MFCD00008834
Mol.weight 266.43 CAS

EN300-6504812

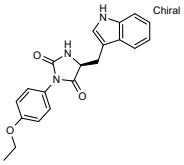

(5S)-3-(4-ethoxyphenyl)-5-[(1H-indol-3-yl)methyl]imidazolidine-2,4-dione

Mol.fmla $C_{20}H_{19}N_3O_3$ MDL
Mol.weight 349.39 CAS

EN300-6505006

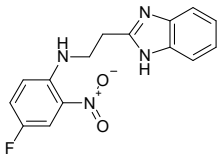

N-[2-(1H-1,3-benzodiazol-2-yl)ethyl]-4-fluoro-2-nitroaniline

Mol.fmla $C_{15}H_{13}FN_4O_2$ MDL
Mol.weight 300.29 CAS 1356752-29-8

EN300-6505087

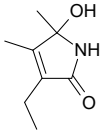

3-ethyl-5-hydroxy-4,5-dimethyl-2,5-dihydro-1H-pyrrol-2-one

Mol.fmla $C_8H_{13}NO_2$ MDL MFCD24560632
Mol.weight 155.20 CAS 53573-42-5

EN300-6505192

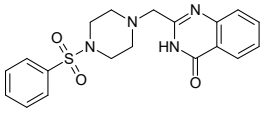

2-{[4-(benzenesulfonyl)piperazin-1-yl]methyl}-3,4-dihydroquinazolin-4-one

Mol.fmla $C_{19}H_{20}N_4O_3S$ MDL
Mol.weight 384.46 CAS 941191-96-4

EN300-6512612

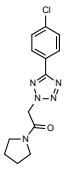

2-[5-(4-chlorophenyl)-2H-1,2,3,4-tetrazol-2-yl]-1-(pyrrolidin-1-yl)ethan-1-one

Mol.fmla $C_{13}H_{14}ClN_5O$ MDL
Mol.weight 291.74 CAS

EN300-6512734

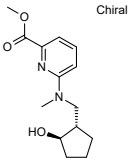

methyl 6-({[(1S,2R)-2-hydroxycyclopentyl]methyl}(methyl)amino)pyridine-2-carboxylate

Mol.fmla $C_{14}H_{20}N_2O_3$ MDL
Mol.weight 264.33 CAS

EN300-6512774

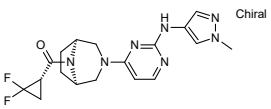

4-[(1R,5S)-8-[(1S)-2,2-difluorocyclopropanecarbonyl]-3,8-diazabicyclo[3.2.1]octan-3-yl]-N-(1-methyl-1H-pyrazol-4-yl)pyrimidin-2-amine

Mol.fmla $C_{18}H_{21}F_2N_7O$ MDL
Mol.weight 389.41 CAS

EN300-6512787

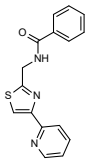

N-{[4-(pyridin-2-yl)-1,3-thiazol-2-yl]methyl}benzamide

Mol.fmla $C_{16}H_{13}N_3OS$ MDL
Mol.weight 295.37 CAS 1327675-55-7

EN300-6512934

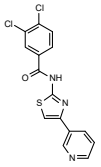

3,4-dichloro-N-[4-(pyridin-3-yl)-1,3-thiazol-2-yl]benzamide

Mol.fmla $C_{15}H_9Cl_2N_3OS$ MDL
Mol.weight 350.23 CAS 1386174-54-4

EN300-6512959

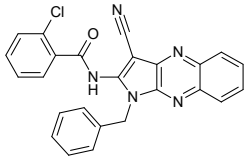

N-{1-benzyl-3-cyano-1H-pyrrolo[2,3-b]quinoxalin-2-yl}-2-chlorobenzamide

Mol.fmla $C_{25}H_{16}ClN_5O$ MDL MFCD01952683
Mol.weight 437.89 CAS

EN300-6512960

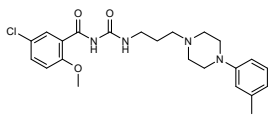

3-(5-chloro-2-methoxybenzoyl)-1-{3-[4-(3-methylphenyl)piperazin-1-yl]propyl}urea

Mol.fmla $C_{23}H_{29}ClN_4O_3$ MDL MFCD00868807
Mol.weight 444.97 CAS

EN300-6513001

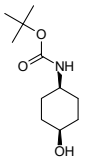

tert-butyl N-[(1s,4s)-4-hydroxycyclohexyl]carbamate

Mol.fmla $C_{11}H_{21}NO_3$ MDL MFCD03844614
Mol.weight 215.29 CAS 167081-25-6

EN300-152929

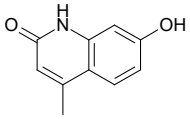

7-hydroxy-4-methyl-1,2-dihydroquinolin-2-one

Mol.fmla $C_{10}H_9NO_2$ MDL MFCD00674527
Mol.weight 175.19 CAS 20513-71-7

EN300-155146

2-methyl-4,5-dihydro-1,3-oxazole

Mol.fmla C_4H_7NO MDL MFCD00005298
Mol.weight 85.11 CAS 1120-64-5

EN300-172226

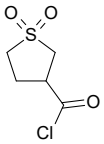

1,1-dioxo-1lambda6-thiolane-3-carbonyl chloride

Mol.fmla $C_5H_7ClO_3S$ MDL MFCD13174002
Mol.weight 182.63 CAS 89463-78-5

EN300-183045

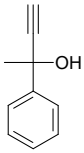

2-phenylbut-3-yn-2-ol

Mol.fmla $C_{10}H_{10}O$ MDL MFCD00004454
Mol.weight 146.19 CAS

EN300-193034

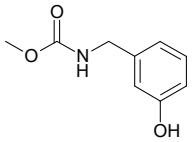

methyl N-[(3-hydroxyphenyl)methyl]carbamate

Mol.fmla $C_9H_{11}NO_3$ MDL MFCD12821584
Mol.weight 181.19 CAS 1179018-07-5

EN300-5001519

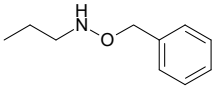

(benzyloxy)(propyl)amine

Mol.fmla $C_{10}H_{15}NO$ MDL MFCD21116695
Mol.weight 165.24 CAS 121289-95-0

EN300-5011312

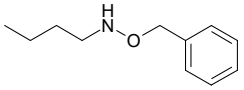

(benzyloxy)(butyl)amine

Mol.fmla $C_{11}H_{17}NO$ MDL MFCD21116668
Mol.weight 179.26 CAS 216237-14-8

EN300-5026634

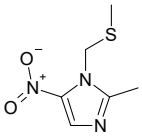

2-methyl-1-[(methylsulfanyl)methyl]-5-nitro-1H-imidazole

Mol.fmla $C_6H_9N_3O_2S$ MDL MFCD30177196
Mol.weight 187.22 CAS 113296-57-4

EN300-5062200

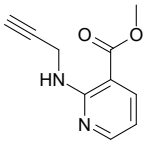

methyl 2-[(prop-2-yn-1-yl)amino]pyridine-3-carboxylate

Mol.fmla $C_{10}H_{10}N_2O_2$ MDL MFCD16685150
Mol.weight 190.20 CAS 1250900-17-4

EN300-5089192

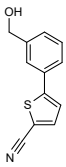

5-[3-(hydroxymethyl)phenyl]thiophene-2-carbonitrile

Mol.fmla $C_{12}H_9NOS$ MDL MFCD20233151
Mol.weight 215.28 CAS 1349717-27-6

EN300-6201770

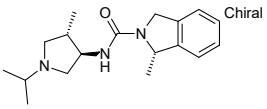

(1S)-1-methyl-N-[(3R,4S)-4-methyl-1-(propan-2-yl)pyrrolidin-3-yl]-2,3-dihydro-1H-isoindole-2-carboxamide

Mol.fmla $C_{18}H_{27}N_3O$ MDL
Mol.weight 301.44 CAS

EN300-6474246

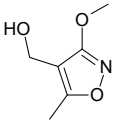

(3-methoxy-5-methyl-1,2-oxazol-4-yl)methanol

Mol.fmla $C_6H_9NO_3$ MDL MFCD30181922
Mol.weight 143.14 CAS

EN300-6481256

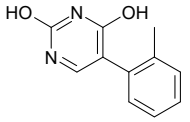

5-(2-methylphenyl)pyrimidine-2,4-diol

Mol.fmla $C_{11}H_{10}N_2O_2$ MDL MFCD18316498
Mol.weight 202.21 CAS 952402-53-8

EN300-6481461

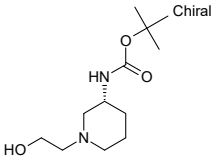

tert-butyl N-[(3R)-1-(2-hydroxyethyl)piperidin-3-yl]carbamate

Mol.fmla $C_{12}H_{24}N_2O_3$ MDL MFCD21094517
Mol.weight 244.34 CAS

EN300-6482245

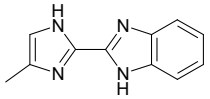

2-(4-methyl-1H-imidazol-2-yl)-1H-1,3-benzodiazole

Mol.fmla $C_{11}H_{10}N_4$ MDL MFCD28161567
Mol.weight 198.23 CAS

EN300-6526641

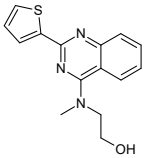

2-{methyl[2-(thiophen-2-yl)quinazolin-4-yl]amino}ethan-1-ol

Mol.fmla $C_{15}H_{15}N_3OS$ MDL
Mol.weight 285.37 CAS 783317-42-0

EN300-6526673

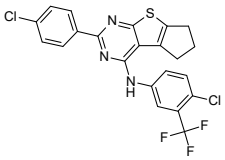

N-[4-chloro-3-(trifluoromethyl)phenyl]-10-(4-chlorophenyl)-7-thia-9,11-diazatricyclo[6.4.0.0,2,6]dodeca-1(12),2(6),8,10-tetraen-12-amine

Mol.fmla $C_{22}H_{14}Cl_2F_3N_3S$ MDL
Mol.weight 480.34 CAS 750627-49-7

EN300-6526769

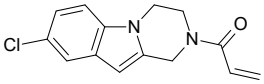

1-{8-chloro-1H,2H,3H,4H-pyrazino[1,2-a]indol-2-yl}prop-2-en-1-one

Mol.fmla $C_{14}H_{13}ClN_2O$ MDL
Mol.weight 260.73 CAS

EN300-6689192

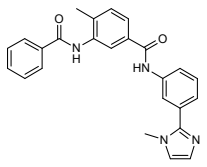

3-benzamido-4-methyl-N-[3-(1-methyl-1H-imidazol-2-yl)phenyl]benzamide

Mol.fmla $C_{25}H_{22}N_4O_2$ MDL
Mol.weight 410.48 CAS 1290490-78-6

EN300-6724837

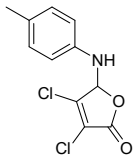

3,4-dichloro-5-[(4-methylphenyl)amino]-2,5-dihydrofuran-2-one

Mol.fmla $C_{11}H_9Cl_2NO_2$ MDL MFCD20128671
Mol.weight 258.11 CAS 1334650-64-4

EN300-6729653

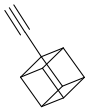

1-ethynylcubane

Mol.fmla $C_{10}H_8$ MDL MFCD28955445
Mol.weight 128.18 CAS 163332-93-2

EN300-6729668

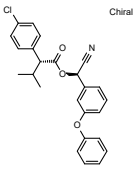

(R)-cyano(3-phenoxyphenyl)methyl (2R)-2-(4-chlorophenyl)-3-methylbutanoate

Mol.fmla $C_{25}H_{22}ClNO_3$ MDL
Mol.weight 419.91 CAS

EN300-6729753

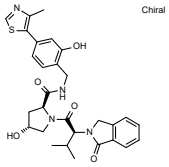

(2S,4R)-4-hydroxy-N-{[2-hydroxy-4-(4-methyl-1,3-thiazol-5-yl)phenyl]methyl}-1-[(2S)-3-methyl-2-(1-oxo-2,3-dihydro-1H-isoindol-2-yl)butanoyl]pyrrolidine-2-carboxamide

Mol.fmla $C_{29}H_{32}N_4O_5S$ MDL
Mol.weight 548.67 CAS 1448188-69-9

EN300-6729776

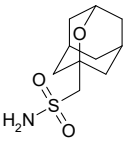

{2-oxatricyclo[3.3.1.1,3,7]decan-1-yl}methanesulfonamide

Mol.fmla $C_{10}H_{17}NO_3S$ MDL
Mol.weight 231.32 CAS

EN300-6729883

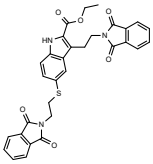

ethyl 3-[2-(1,3-dioxo-2,3-dihydro-1H-isoindol-2-yl)ethyl]-5-{[2-(1,3-dioxo-2,3-dihydro-1H-isoindol-2-yl)ethyl]sulfanyl}-1H-indole-2-carboxylate

Mol.fmla $C_{31}H_{25}N_3O_6S$ MDL
Mol.weight 567.63 CAS 147591-56-8

EN300-6729957

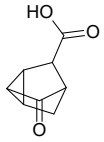

5-oxotricyclo[2.2.1.0,2,6]heptane-3-carboxylic acid

Mol.fmla $C_8H_8O_3$ MDL
Mol.weight 152.15 CAS 70748-53-7

EN300-6730000

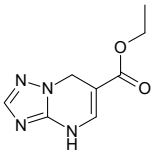

ethyl 4H,7H-[1,2,4]triazolo[1,5-a]pyrimidine-6-carboxylate

Mol.fmla $C_8H_{10}N_4O_2$ MDL
Mol.weight 194.19 CAS

EN300-6735424

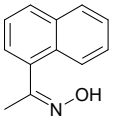

(Z)-N-[1-(naphthalen-1-yl)ethylidene]hydroxylamine

Mol.fmla $C_{12}H_{11}NO$ MDL
Mol.weight 185.23 CAS

EN300-6735498

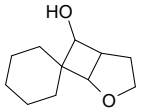

4-oxaspiro[bicyclo[3.2.0]heptane-6,1'-cyclohexane]-7-ol

Mol.fmla $C_{11}H_{18}O_2$ MDL
Mol.weight 182.26 CAS

EN300-6735622

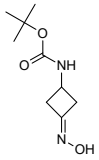

tert-butyl N-[3-(hydroxyimino)cyclobutyl]carbamate

Mol.fmla $C_9H_{16}N_2O_3$ MDL MFCD11869276
Mol.weight 200.24 CAS 1142190-74-6

EN300-6735641

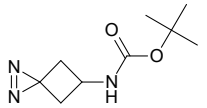

tert-butyl N-{1,2-diazaspiro[2.3]hex-1-en-5-yl}carbamate

Mol.fmla $C_9H_{15}N_3O_2$ MDL
Mol.weight 197.24 CAS

EN300-6735642

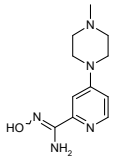

N'-hydroxy-4-(4-methylpiperazin-1-yl)pyridine-2-carboximidamide

Mol.fmla $C_{11}H_{17}N_5O$ MDL MFCD17604146
Mol.weight 235.29 CAS

EN300-6735669

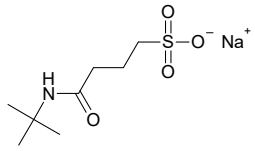

sodium 3-(tert-butylcarbamoyl)propane-1-sulfonate

Mol.fmla $C_8H_{16}NNaO_4S$ MDL
Mol.weight 245.27 CAS

EN300-6735788

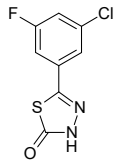

5-(3-chloro-5-fluorophenyl)-2,3-dihydro-1,3,4-thiadiazol-2-one

Mol.fmla $C_8H_4ClFN_2OS$ MDL MFCD30236791
Mol.weight 230.65 CAS 1695210-21-9

EN300-5221826

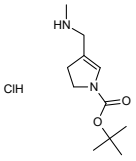

tert-butyl 4-[(methylamino)methyl]-2,3-dihydro-1H-pyrrole-1-carboxylate hydrochloride

Mol.fmla $C_{11}H_{21}ClN_2O_2$ MDL
Mol.weight 248.76 CAS

EN300-6740334

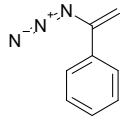

(1-azidoethenyl)benzene

Mol.fmla $C_8H_7N_3$ MDL MFCD24452368
Mol.weight 145.17 CAS 16717-64-9

EN300-6740346

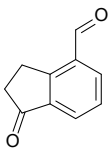

1-oxo-2,3-dihydro-1H-indene-4-carbaldehyde

Mol.fmla $C_{10}H_8O_2$ MDL MFCD23098483
Mol.weight 160.17 CAS 112157-00-3

EN300-6740386

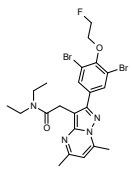

2-{2-[3,5-dibromo-4-(2-fluoroethoxy)phenyl]-5,7-dimethylpyrazolo[1,5-a]pyrimidin-3-yl}-N,N-diethylacetamide

Mol.fmla $C_{22}H_{25}Br_2FN_4O$ MDL
Mol.weight 556.28 CAS 1696384-65-2

EN300-6740421

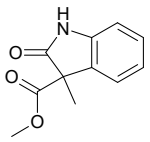

methyl 3-methyl-2-oxo-2,3-dihydro-1H-indole-3-carboxylate

Mol.fmla $C_{11}H_{11}NO_3$ MDL MFCD24566365
Mol.weight 205.22 CAS

EN300-6487271

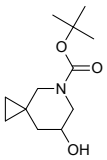

tert-butyl 7-hydroxy-5-azaspiro[2.5]octane-5-carboxylate

Mol.fmla $C_{12}H_{21}NO_3$ MDL
Mol.weight 227.31 CAS

EN300-6488169

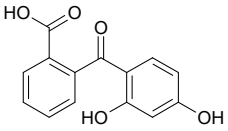

2-(2,4-dihydroxybenzoyl)benzoic acid

Mol.fmla $C_{14}H_{10}O_5$ MDL MFCD00433869
Mol.weight 258.23 CAS

EN300-6491135

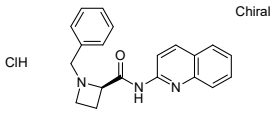

(2R)-1-benzyl-N-(quinolin-2-yl)azetidine-2-carboxamide hydrochloride

Mol.fmla $C_{20}H_{20}ClN_3O$ MDL
Mol.weight 353.85 CAS

EN300-6491567

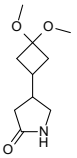

4-(3,3-dimethoxycyclobutyl)pyrrolidin-2-one

Mol.fmla $C_{10}H_{17}NO_3$ MDL
Mol.weight 199.25 CAS

EN300-6494580

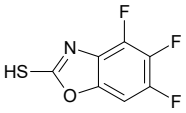

4,5,6-trifluoro-1,3-benzoxazole-2-thiol

Mol.fmla $C_7H_2F_3NOS$ MDL
Mol.weight 205.16 CAS

EN300-6497928

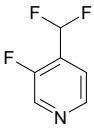

4-(difluoromethyl)-3-fluoropyridine

Mol.fmla $C_6H_4F_3N$ MDL MFCD22199301
Mol.weight 147.10 CAS

EN300-6498312

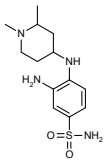

3-amino-4-[(1,2-dimethylpiperidin-4-yl)amino]benzene-1-sulfonamide

Mol.fmla $C_{13}H_{22}N_4O_2S$ MDL
Mol.weight 298.41 CAS

EN300-6730362

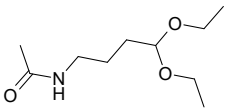

N-(4,4-diethoxybutyl)acetamide

Mol.fmla $C_{10}H_{21}NO_3$ MDL MFCD24388794
Mol.weight 203.28 CAS 68029-07-2

EN300-6730408

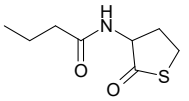

N-(2-oxothiolan-3-yl)butanamide

Mol.fmla $C_8H_{13}NO_2S$ MDL MFCD05660717
Mol.weight 187.26 CAS 39837-08-6

EN300-6730516

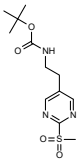

tert-butyl N-[2-(2-methanesulfonylpyrimidin-5-yl)ethyl]carbamate

Mol.fmla $C_{12}H_{19}N_3O_4S$ MDL
Mol.weight 301.37 CAS

EN300-6730599

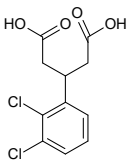

3-(2,3-dichlorophenyl)pentanedioic acid

Mol.fmla $C_{11}H_{10}Cl_2O_4$ MDL
Mol.weight 277.11 CAS

EN300-6735809

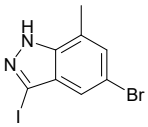

5-bromo-3-iodo-7-methyl-1H-indazole

Mol.fmla $C_8H_6BrIN_2$ MDL MFCD24368899
Mol.weight 336.96 CAS 1360885-34-2

EN300-6735846

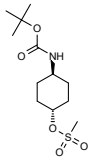

tert-butyl N-[(1r,4r)-4-(methanesulfonyloxy)cyclohexyl]carbamate

Mol.fmla $C_{12}H_{23}NO_5S$ MDL MFCD09991636
Mol.weight 293.38 CAS

EN300-6735867

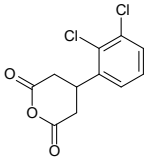

4-(2,3-dichlorophenyl)oxane-2,6-dione

Mol.fmla $C_{11}H_8Cl_2O_3$ MDL
Mol.weight 259.09 CAS

EN300-6735894

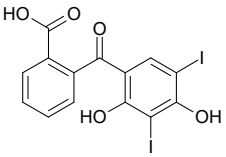

2-(2,4-dihydroxy-3,5-diiodobenzoyl)benzoic acid

Mol.fmla $C_{14}H_8I_2O_5$ MDL MFCD27996249
Mol.weight 510.03 CAS 3480-21-5

EN300-6736016

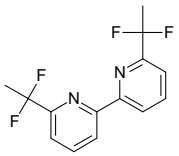

2-(1,1-difluoroethyl)-6-[6-(1,1-difluoroethyl)pyridin-2-yl]pyridine

Mol.fmla $C_{14}H_{12}F_4N_2$ MDL
Mol.weight 284.26 CAS

EN300-6736026

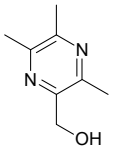

(trimethylpyrazin-2-yl)methanol

Mol.fmla $C_8H_{12}N_2O$ MDL MFCD08059950
Mol.weight 152.20 CAS

EN300-6736028

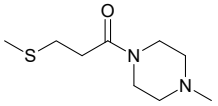

1-(4-methylpiperazin-1-yl)-3-(methylsulfanyl)propan-1-one

Mol.fmla $C_9H_{18}N_2OS$ MDL MFCD11725188
Mol.weight 202.32 CAS 1090832-62-4

EN300-6736061

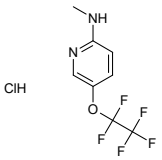

N-methyl-5-(pentafluoroethoxy)pyridin-2-amine hydrochloride

Mol.fmla $C_8H_8ClF_5N_2O$ MDL
Mol.weight 278.61 CAS

EN300-6736067

rac-(3R,4R)-4-fluoro-1-oxaspiro[2.4]heptane

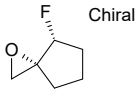

Mol.fmla C_6H_9FO MDL

Mol.weight 116.14 CAS

EN300-1198081

3-(dimethylphosphoryl)phenol

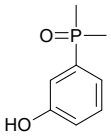

Mol.fmla $C_8H_{11}O_2P$ MDL MFCD00465326

Mol.weight 170.15 CAS 27947-42-8

EN300-6736201