www.enamine.net

Building Blocks Catalogue

Enamine Ltd
78 Chervonotkatska St.
02660 Kyiv, Ukraine
Tel. +380 44 537 32 18
Fax. +380 44 537 32 53
enamine@enamine.net

Primary Amines

Secondary Amines

Acids

Amino Acids

Aldehydes & Ketones

Aryl Halides

Alkyl Halides

Boronic Acids

Sulfonyl Halide

Others

Primary Amines

EN300-239692

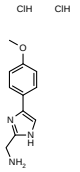

[4-(4-methoxyphenyl)-1H-imidazol-2-yl]methanamine dihydrochloride

Mol.fmla $C_{11}H_{15}Cl_2N_3O$ purity 95%
Mol.weight 276.17 CAS 1351661-47-6

EN300-238192

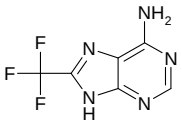

8-(trifluoromethyl)-9H-purin-6-amine

Mol.fmla $C_6H_4F_3N_5$ purity 95%
Mol.weight 203.13 CAS

EN300-231512

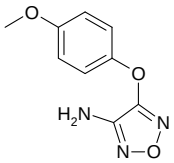

4-(4-methoxyphenoxy)-1,2,5-oxadiazol-3-amine

Mol.fmla $C_9H_9N_3O_3$ purity 95%
Mol.weight 207.19 CAS

EN300-231513

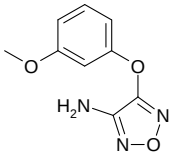

4-(3-methoxyphenoxy)-1,2,5-oxadiazol-3-amine

Mol.fmla $C_9H_9N_3O_3$ purity 95%
Mol.weight 207.19 CAS

EN300-158382

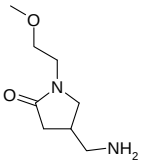

4-(aminomethyl)-1-(2-methoxyethyl)pyrrolidin-2-one

Mol.fmla $C_8H_{16}N_2O_2$ purity 95%
Mol.weight 172.23 CAS

EN300-238403

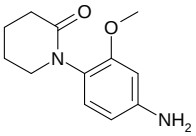

1-(4-amino-2-methoxyphenyl)piperidin-2-one

Mol.fmla $C_{12}H_{16}N_2O_2$ purity 95%
Mol.weight 220.27 CAS

EN300-239595

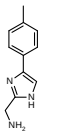

[4-(4-methylphenyl)-1H-imidazol-2-yl]methanamine dihydrochloride

Mol.fmla $C_{11}H_{15}Cl_2N_3$ purity 95%
Mol.weight 260.17 CAS 1426291-34-0

EN300-249301

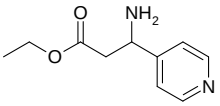

ethyl 3-amino-3-(pyridin-4-yl)propanoate dihydrochloride

Mol.fmla $C_{10}H_{16}Cl_2N_2O_2$ purity 95%
Mol.weight 267.16 CAS 1955560-68-5

EN300-328968

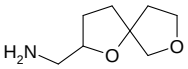

{1,7-dioxaspiro[4.4]nonan-2-yl}methanamine

Mol.fmla $C_8H_{15}NO_2$ purity 95%
Mol.weight 157.21 CAS 1850191-96-6

EN300-382184

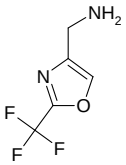

[2-(trifluoromethyl)-1,3-oxazol-4-yl]methanamine

Mol.fmla $C_5H_5F_3N_2O$ purity 95%
Mol.weight 166.10 CAS 1780694-01-0

EN300-146289

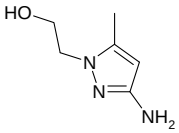

2-(3-amino-5-methyl-1H-pyrazol-1-yl)ethan-1-ol

Mol.fmla $C_6H_{11}N_3O$ purity 95%
Mol.weight 141.17 CAS

EN300-764370

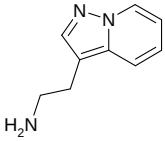

2-{pyrazolo[1,5-a]pyridin-3-yl}ethan-1-amine

Mol.fmla $C_9H_{11}N_3$ purity 95%
Mol.weight 161.21 CAS 118055-04-2

EN300-762667

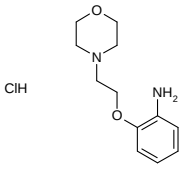

2-[2-(morpholin-4-yl)ethoxy]aniline hydrochloride

Mol.fmla $C_{12}H_{19}ClN_2O_2$ purity 95%
Mol.weight 258.75 CAS

EN300-762711

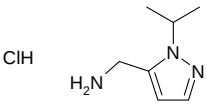

[1-(propan-2-yl)-1H-pyrazol-5-yl]methanamine hydrochloride

Mol.fmla $C_7H_{14}ClN_3$ purity 95%
Mol.weight 175.66 CAS

EN300-762847

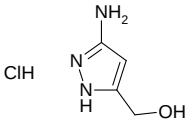

(3-amino-1H-pyrazol-5-yl)methanol hydrochloride

Mol.fmla $C_4H_8ClN_3O$ purity 95%
Mol.weight 149.58 CAS

EN300-762710

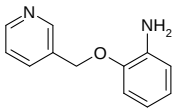

2-[(pyridin-3-yl)methoxy]aniline dihydrochloride

Mol.fmla $C_{12}H_{14}Cl_2N_2O$ purity 95%
Mol.weight 273.16 CAS

EN300-762876

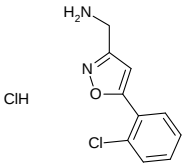

[5-(2-chlorophenyl)-1,2-oxazol-3-yl]methanamine hydrochloride

Mol.fmla $C_{10}H_{10}Cl_2N_2O$ purity 95%
Mol.weight 245.11 CAS

EN300-762604

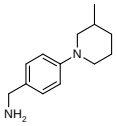

[4-(3-methylpiperidin-1-yl)phenyl]methanamine dihydrochloride

Mol.fmla $C_{13}H_{22}Cl_2N_2$ purity 95%
Mol.weight 277.24 CAS

EN300-766841

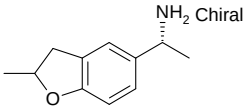

(1R)-1-(2-methyl-2,3-dihydro-1-benzofuran-5-yl)ethan-1-amine

Mol.fmla $C_{11}H_{15}NO$ purity 95%
Mol.weight 177.25 CAS 1568366-30-2

EN300-800013

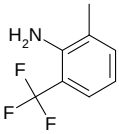

2-methyl-6-(trifluoromethyl)aniline

Mol.fmla $C_8H_8F_3N$ purity 95%
Mol.weight 175.15 CAS 88301-98-8

EN300-190187

2-amino-6-chloro-4-fluorobenzonitrile

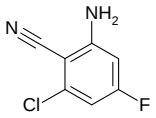

Mol.fmla $C_7H_4ClFN_2$ purity 95%
Mol.weight 170.57 CAS 1253789-92-2

EN300-1108643

2-(4-amino-1H-pyrazol-1-yl)-N-(propan-2-yl)acetamide

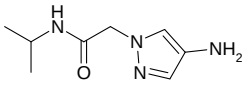

Mol.fmla $C_8H_{14}N_4O$ purity 95%
Mol.weight 182.23 CAS 1152866-97-1

EN300-140742

(1-benzylcyclohexyl)methanamine hydrochloride

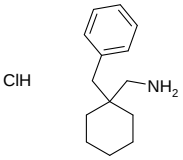

Mol.fmla $C_{14}H_{22}ClN$ purity 95%
Mol.weight 239.79 CAS

EN300-112169

2-phenylpent-4-en-1-amine

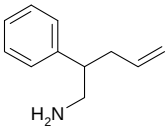

Mol.fmla $C_{11}H_{15}N$ purity 95%
Mol.weight 161.25 CAS

EN300-139530

methyl 2-amino-5-(trifluoromethoxy)benzoate

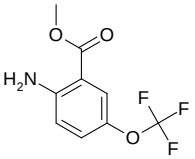

Mol.fmla $C_9H_8F_3NO_3$ purity 95%
Mol.weight 235.16 CAS

EN300-1121705

4-(oxolan-2-yl)oxan-4-amine

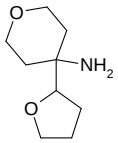

Mol.fmla $C_9H_{17}NO_2$ purity 95%
Mol.weight 171.24 CAS

EN300-651504

(3-propyl-1,2-oxazol-5-yl)methanamine hydrochloride

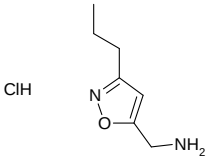

Mol.fmla $C_7H_{13}ClN_2O$ purity 95%
Mol.weight 176.65 CAS 1185300-37-1

EN300-746852

(2-methyl-1,4-dioxan-2-yl)methanamine

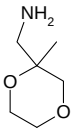

Mol.fmla $C_6H_{13}NO_2$ purity 95%
Mol.weight 131.18 CAS 933688-77-8

EN300-1148418

4-(2,4-difluorophenyl)-1H-pyrazol-5-amine

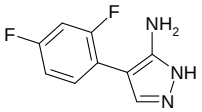

Mol.fmla $C_9H_7F_2N_3$ purity 95%
Mol.weight 195.17 CAS

EN300-1166935

rac-(1R,2R,4S)-2-(aminomethyl)-4-(3-methyl-1,2,4-oxadiazol-5-yl)cyclopentan-1-ol hydrochloride

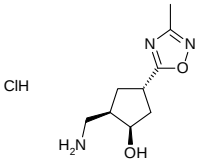

Mol.fmla $C_9H_{16}ClN_3O_2$ purity 95%
Mol.weight 233.70 CAS

EN300-1295129

5-chloro-2,4-difluoroaniline

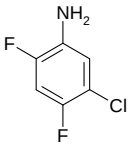

Mol.fmla $C_6H_4ClF_2N$ purity 95%
Mol.weight 163.56 CAS 348-65-2

EN300-1294665

5-methoxyisoquinolin-8-amine

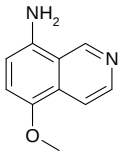

Mol.fmla $C_{10}H_{10}N_2O$ purity 95%
Mol.weight 174.20 CAS 1154276-18-2

EN300-1479051

(3,3-dimethyloxolan-2-yl)methanamine

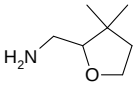

Mol.fmla $C_7H_{15}NO$ purity 95%
Mol.weight 129.20 CAS

EN300-1272738

[4-(1H-pyrazol-5-yl)phenyl]methanamine hydrochloride

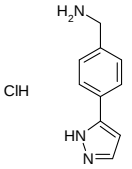

Mol.fmla $C_{10}H_{12}ClN_3$ purity 95%
Mol.weight 209.68 CAS

EN300-302250

1,4-dioxaspiro[4.6]undecan-8-amine

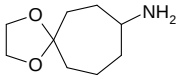

Mol.fmla $C_9H_{17}NO_2$ purity 95%
Mol.weight 171.24 CAS 13942-08-0

EN300-1166868

2-(methoxymethyl)-3-methylaniline

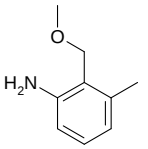

Mol.fmla $C_9H_{13}NO$ purity 95%
Mol.weight 151.21 CAS 1472650-01-3

EN300-1698674

4-(2-aminoethyl)pyrimidin-2-ol hydrochloride

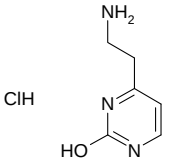

Mol.fmla $C_6H_{10}ClN_3O$ purity 95%
Mol.weight 175.62 CAS

EN300-1587697

6-[(2R,4R)-2-(aminomethyl)-4-methoxypyrrolidin-1-yl]-N,N-dimethylpyrimidin-4-amine

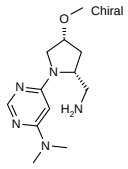

Mol.fmla $C_{12}H_{21}N_5O$ purity 95%
Mol.weight 251.33 CAS

EN300-1666264

cyclopropyl[4-fluoro-3-(trifluoromethyl)phenyl]methanamine

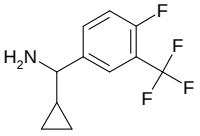

Mol.fmla $C_{11}H_{11}F_4N$ purity 95%
Mol.weight 233.21 CAS

EN300-1666310

1-[2-(methylsulfanyl)phenyl]propan-2-amine hydrochloride

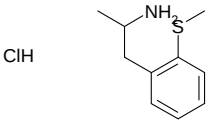

Mol.fmla $C_{10}H_{16}ClNS$ purity 95%
Mol.weight 217.76 CAS

EN300-1666357

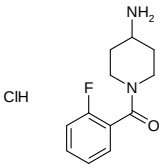

1-(2-fluorobenzoyl)piperidin-4-amine hydrochloride

Mol.fmla $C_{12}H_{16}ClFN_2O$ purity 95%
Mol.weight 258.73 CAS

EN300-1666416

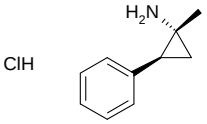

rac-(1R,2S)-1-methyl-2-phenylcyclopropan-1-amine hydrochloride

Mol.fmla $C_{10}H_{14}ClN$ purity 95%
Mol.weight 183.68 CAS 111466-77-4

EN300-1666443

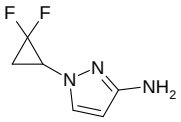

1-(2,2-difluorocyclopropyl)-1H-pyrazol-3-amine

Mol.fmla $C_6H_7F_2N_3$ purity 95%
Mol.weight 159.14 CAS

EN300-1695784

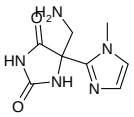

5-(aminomethyl)-5-(1-methyl-1H-imidazol-2-yl)imidazolidine-2,4-dione dihydrochloride

Mol.fmla $C_8H_{13}Cl_2N_5O_2$ purity 95%
Mol.weight 282.13 CAS

EN300-708828

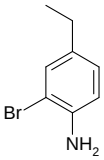

2-bromo-4-ethylaniline

Mol.fmla $C_8H_{10}BrN$ purity 95%
Mol.weight 200.08 CAS

EN300-719623

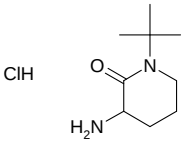

3-amino-1-tert-butylpiperidin-2-one hydrochloride

Mol.fmla $C_9H_{19}ClN_2O$ purity 95%
Mol.weight 206.72 CAS

EN300-1222454

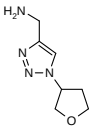

[1-(oxolan-3-yl)-1H-1,2,3-triazol-4-yl]methanamine dihydrochloride

Mol.fmla $C_7H_{14}Cl_2N_4O$ purity 95%
Mol.weight 241.12 CAS

EN300-1230869

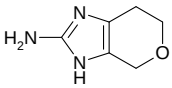

3H,4H,6H,7H-pyrano[3,4-d]imidazol-2-amine

Mol.fmla $C_6H_9N_3O$ purity 95%
Mol.weight 139.16 CAS

EN300-1231750

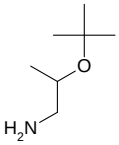

2-(tert-butoxy)propan-1-amine

Mol.fmla $C_7H_{17}NO$ purity 95%
Mol.weight 131.22 CAS 339306-19-3

EN300-1590596

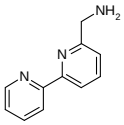

[6-(pyridin-2-yl)pyridin-2-yl]methanamine dihydrochloride

Mol.fmla $C_{11}H_{13}Cl_2N_3$ purity 95%
Mol.weight 258.15 CAS 1052533-99-9

EN300-306508

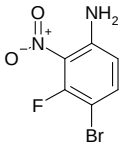

4-bromo-3-fluoro-2-nitroaniline

Mol.fmla $C_6H_4BrFN_2O_2$ purity 95%
Mol.weight 235.01 CAS

EN300-316931

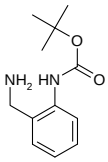

tert-butyl N-[2-(aminomethyl)phenyl]carbamate

Mol.fmla $C_{12}H_{18}N_2O_2$ purity 95%
Mol.weight 222.29 CAS

EN300-1666505

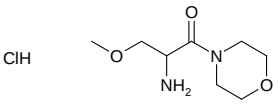

2-amino-3-methoxy-1-(morpholin-4-yl)propan-1-one hydrochloride

Mol.fmla $C_8H_{17}ClN_2O_3$ purity 95%
Mol.weight 224.69 CAS

EN300-1666554

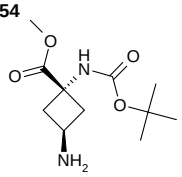

Chiral

methyl (1r,3r)-3-amino-1-{[(tert-butoxy)carbonyl]amino}cyclobutane-1-carboxylate

Mol.fmla $C_{11}H_{20}N_2O_4$ purity 95%
Mol.weight 244.29 CAS

EN300-1666556

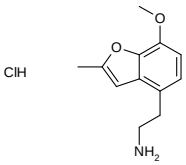

2-(7-methoxy-2-methyl-1-benzofuran-4-yl)ethan-1-amine hydrochloride

Mol.fmla $C_{12}H_{16}ClNO_2$ purity 95%
Mol.weight 241.72 CAS

EN300-1666652

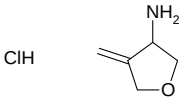

4-methylideneoxolan-3-amine hydrochloride

Mol.fmla $C_5H_{10}ClNO$ purity 95%
Mol.weight 135.59 CAS

EN300-1666656

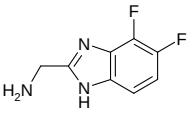

(4,5-difluoro-1H-1,3-benzodiazol-2-yl)methanamine dihydrochloride

Mol.fmla $C_8H_9Cl_2F_2N_3$ purity 95%
Mol.weight 256.08 CAS 1201597-24-1

EN300-1666676

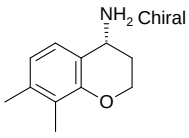

Chiral

(4R)-7,8-dimethyl-3,4-dihydro-2H-1-benzopyran-4-amine hydrochloride

Mol.fmla $C_{11}H_{16}ClNO$ purity 95%
Mol.weight 213.71 CAS

EN300-1695868

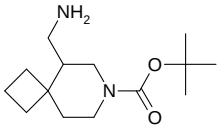

tert-butyl 5-(aminomethyl)-7-azaspiro[3.5]nonane-7-carboxylate

Mol.fmla $C_{14}H_{26}N_2O_2$ purity 95%
Mol.weight 254.38 CAS

EN300-1695888

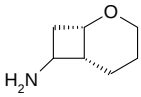

rac-(1R,6S)-2-oxabicyclo[4.2.0]octan-7-amine hydrochloride

Mol.fmla $C_7H_{14}ClNO$ purity 95%
Mol.weight 163.65 CAS

EN300-1696031

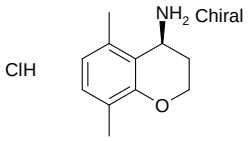

(4S)-5,8-dimethyl-3,4-dihydro-2H-1-benzopyran-4-amine hydrochloride

Mol.fmla $C_{11}H_{16}ClNO$ purity 95%
Mol.weight 213.71 CAS

EN300-1232100

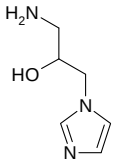

1-amino-3-(1H-imidazol-1-yl)propan-2-ol

Mol.fmla $C_6H_{11}N_3O$ purity 95%
Mol.weight 141.17 CAS 112086-60-9

EN300-1233032

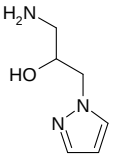

1-amino-3-(1H-pyrazol-1-yl)propan-2-ol

Mol.fmla $C_6H_{11}N_3O$ purity 95%
Mol.weight 141.17 CAS 1052554-80-9

EN300-1236405

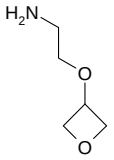

2-(oxetan-3-yloxy)ethan-1-amine

Mol.fmla $C_5H_{11}NO_2$ purity 95%
Mol.weight 117.15 CAS 1556053-94-1

EN300-1266310

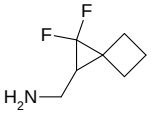

{2,2-difluorospiro[2.3]hexan-1-yl}methanamine

Mol.fmla $C_7H_{11}F_2N$ purity 95%
Mol.weight 147.17 CAS

EN300-1270179

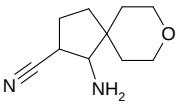

1-amino-8-oxaspiro[4.5]decane-2-carbonitrile

Mol.fmla $C_{10}H_{16}N_2O$ purity 95%
Mol.weight 180.25 CAS

EN300-374080

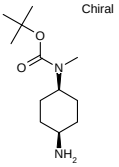

tert-butyl N-methyl-N-[(1s,4s)-4-aminocyclohexyl]carbamate

Mol.fmla $C_{12}H_{24}N_2O_2$ purity 95%
Mol.weight 228.34 CAS 1401532-57-7

EN300-379802

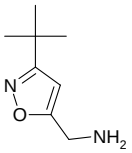

(3-tert-butyl-1,2-oxazol-5-yl)methanamine

Mol.fmla $C_8H_{14}N_2O$ purity 95%
Mol.weight 154.21 CAS

EN300-1666782

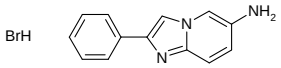

2-phenylimidazo[1,2-a]pyridin-6-amine hydrobromide

Mol.fmla $C_{13}H_{12}BrN_3$ purity 95%
Mol.weight 290.16 CAS

EN300-1666840

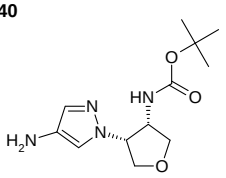

rac-tert-butyl N-[(3R,4S)-4-(4-amino-1H-pyrazol-1-yl)oxolan-3-yl] carbamate

Mol.fmla $C_{12}H_{20}N_4O_3$ purity 95%
Mol.weight 268.32 CAS

EN300-1667018

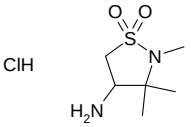

4-amino-2,3,3-trimethyl-1lambda6,2-thiazolidine-1,1-dione hydrochloride

Mol.fmla $C_6H_{15}ClN_2O_2S$ purity 95%
Mol.weight 214.72 CAS

EN300-1696045

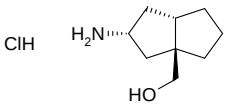

rac-[(2R,3aS,6aS)-2-amino-octahydropentalen-3a-yl]methanol hydrochloride

Mol.fmla $C_9H_{18}ClNO$ purity 95%
Mol.weight 191.70 CAS

EN300-1696601

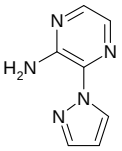

3-(1H-pyrazol-1-yl)pyrazin-2-amine

Mol.fmla $C_7H_7N_5$ purity 95%
Mol.weight 161.17 CAS 1692631-95-0

EN300-1605384

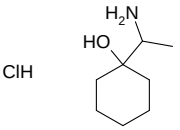

1-(1-aminoethyl)cyclohexan-1-ol hydrochloride

Mol.fmla $C_8H_{18}ClNO$ purity 95%
Mol.weight 179.69 CAS

EN300-1608625

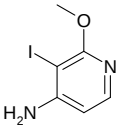

3-iodo-2-methoxypyridin-4-amine

Mol.fmla $C_6H_7IN_2O$ purity 95%
Mol.weight 250.04 CAS

EN300-1609272

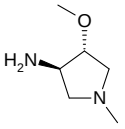

rac-(3R,4R)-4-methoxy-1-methylpyrrolidin-3-amine

Mol.fmla $C_6H_{14}N_2O$ purity 95%
Mol.weight 130.19 CAS 1212103-66-6

EN300-1653620

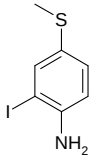

2-iodo-4-(methylsulfanyl)aniline

Mol.fmla C_7H_8INS purity 95%
Mol.weight 265.12 CAS 23153-04-0

EN300-1655682

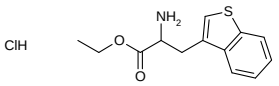

ethyl 2-amino-3-(1-benzothiophen-3-yl)propanoate hydrochloride

Mol.fmla $C_{13}H_{16}ClNO_2S$ purity 95%
Mol.weight 285.79 CAS

EN300-1655741

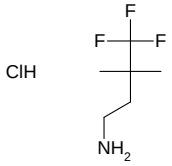

4,4,4-trifluoro-3,3-dimethylbutan-1-amine hydrochloride

Mol.fmla $C_6H_{13}ClF_3N$ purity 95%
Mol.weight 191.63 CAS

EN300-1655839

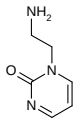

1-(2-aminoethyl)-1,2-dihydropyrimidin-2-one dihydrochloride

Mol.fmla $C_6H_{11}Cl_2N_3O$ purity 95%
Mol.weight 212.08 CAS

EN300-1659576

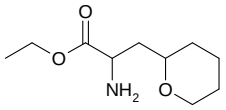

ethyl 2-amino-3-(oxan-2-yl)propanoate

Mol.fmla $C_{10}H_{19}NO_3$ purity 95%
Mol.weight 201.27 CAS

EN300-1697593

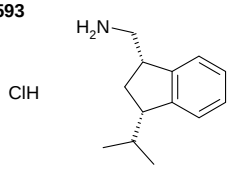

rac-[(1R,3R)-3-(propan-2-yl)-2,3-dihydro-1H-inden-1-yl]methanamine hydrochloride

Mol.fmla $C_{13}H_{20}ClN$ purity 95%
Mol.weight 225.76 CAS

EN300-1667040

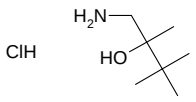

1-amino-2,3,3-trimethylbutan-2-ol hydrochloride

Mol.fmla $C_7H_{18}ClNO$ purity 95%
Mol.weight 167.68 CAS

EN300-1667065

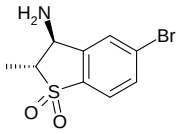

rac-(2R,3S)-3-amino-5-bromo-2-methyl-2,3-dihydro-1lambda6-benzothiophene-1,1-dione

Mol.fmla $C_9H_{10}BrNO_2S$ purity 95%
Mol.weight 276.15 CAS

EN300-1667067

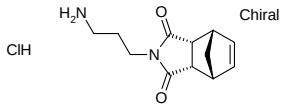

(1R,2S,6R,7S)-4-(3-aminopropyl)-4-azatricyclo[5.2.1.0,2,6]dec-8-ene-3,5-dione hydrochloride

Mol.fmla $C_{12}H_{17}ClN_2O_2$ purity 95%
Mol.weight 256.73 CAS

EN300-1667086

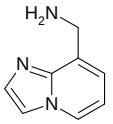

{imidazo[1,2-a]pyridin-8-yl}methanamine

Mol.fmla $C_8H_9N_3$ purity 95%
Mol.weight 147.18 CAS

EN300-1672326

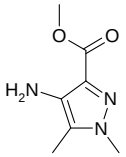

methyl 4-amino-1,5-dimethyl-1H-pyrazole-3-carboxylate

Mol.fmla $C_7H_{11}N_3O_2$ purity 95%
Mol.weight 169.18 CAS 1006486-07-2

EN300-1688987

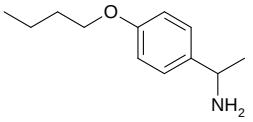

1-(4-butoxyphenyl)ethan-1-amine

Mol.fmla $C_{12}H_{19}NO$ purity 95%
Mol.weight 193.29 CAS 91553-11-6

EN300-1696693

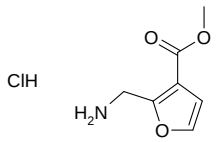

methyl 2-(aminomethyl)furan-3-carboxylate hydrochloride

Mol.fmla $C_7H_{10}ClNO_3$ purity 95%
Mol.weight 191.62 CAS

EN300-1696696

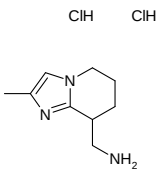

{2-methyl-5H,6H,7H,8H-imidazo[1,2-a]pyridin-8-yl}methanamine dihydrochloride

Mol.fmla $C_9H_{17}Cl_2N_3$ purity 95%
Mol.weight 238.16 CAS

EN300-1696703

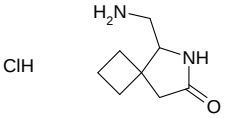

5-(aminomethyl)-6-azaspiro[3.4]octan-7-one hydrochloride

Mol.fmla $C_8H_{15}ClN_2O$ purity 95%
Mol.weight 190.67 CAS

EN300-1696716

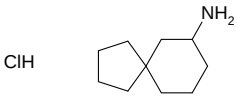

spiro[4.5]decan-7-amine hydrochloride

Mol.fmla $C_{10}H_{20}ClN$ purity 95%
Mol.weight 189.73 CAS

EN300-1696751

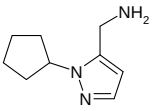

(1-cyclopentyl-1H-pyrazol-5-yl)methanamine dihydrochloride

Mol.fmla $C_9H_{17}Cl_2N_3$ purity 95%
Mol.weight 238.16 CAS

EN300-66002

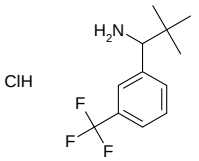

2,2-dimethyl-1-[3-(trifluoromethyl)phenyl]propan-1-amine hydrochloride

Mol.fmla $C_{12}H_{17}ClF_3N$ purity 95%
Mol.weight 267.72 CAS

EN300-1663099

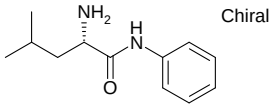

(2S)-2-amino-4-methyl-N-phenylpentanamide

Mol.fmla $C_{12}H_{18}N_2O$ purity 95%
Mol.weight 206.29 CAS 147485-04-9

EN300-1663361

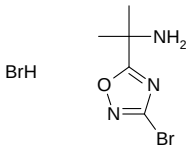

2-(3-bromo-1,2,4-oxadiazol-5-yl)propan-2-amine hydrobromide

Mol.fmla $C_5H_9Br_2N_3O$ purity 95%
Mol.weight 286.95 CAS

EN300-1663416

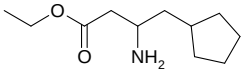

ethyl 3-amino-4-cyclopentylbutanoate

Mol.fmla $C_{11}H_{21}NO_2$ purity 95%
Mol.weight 199.30 CAS

EN300-1663625

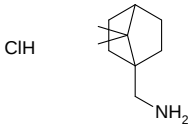

{7,7-dimethylbicyclo[2.2.1]heptan-1-yl}methanamine hydrochloride

Mol.fmla $C_{10}H_{20}ClN$ purity 95%
Mol.weight 189.73 CAS

EN300-1663775

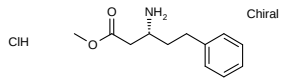

methyl (3R)-3-amino-5-phenylpentanoate hydrochloride

Mol.fmla $C_{12}H_{18}ClNO_2$ purity 95%
Mol.weight 243.74 CAS

EN300-1664736

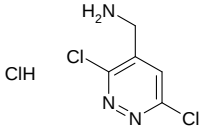

(3,6-dichloropyridazin-4-yl)methanamine hydrochloride

Mol.fmla $C_5H_6Cl_3N_3$ purity 95%
Mol.weight 214.48 CAS

EN300-1664798

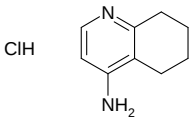

5,6,7,8-tetrahydroquinolin-4-amine hydrochloride

Mol.fmla $C_9H_{13}ClN_2$ purity 95%
Mol.weight 184.67 CAS

EN300-1699784

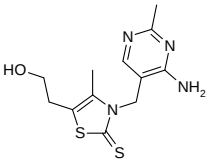

3-[(4-amino-2-methylpyrimidin-5-yl)methyl]-5-(2-hydroxyethyl)-4-methyl-2,3-dihydro-1,3-thiazole-2-thione

Mol.fmla $C_{12}H_{16}N_4OS_2$ purity 95%
Mol.weight 296.42 CAS

EN300-1688992

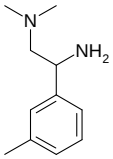

[2-amino-2-(3-methylphenyl)ethyl]dimethylamine

Mol.fmla $C_{11}H_{18}N_2$ purity 95%
Mol.weight 178.28 CAS 1247899-43-9

EN300-1689152

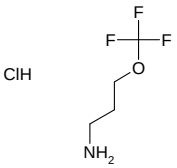

3-(trifluoromethoxy)propan-1-amine hydrochloride

Mol.fmla $C_4H_9ClF_3NO$ purity 95%
Mol.weight 179.57 CAS

EN300-1692178

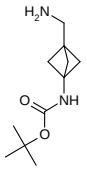

tert-butyl N-[3-(aminomethyl)bicyclo[1.1.1]pentan-1-yl]carbamate

Mol.fmla $C_{11}H_{20}N_2O_2$ purity 95%
Mol.weight 212.29 CAS

EN300-1692190

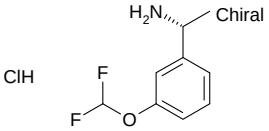

(1R)-1-[3-(difluoromethoxy)phenyl]ethan-1-amine hydrochloride

Mol.fmla $C_9H_{12}ClF_2NO$ purity 95%
Mol.weight 223.65 CAS

EN300-1692195

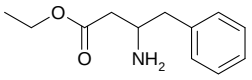

ethyl 3-amino-4-phenylbutanoate

Mol.fmla $C_{12}H_{17}NO_2$ purity 95%
Mol.weight 207.27 CAS

EN300-98065

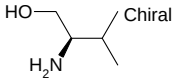

(2R)-2-amino-3-methylbutan-1-ol

Mol.fmla $C_5H_{13}NO$ purity 90%
Mol.weight 103.17 CAS

EN300-1696842

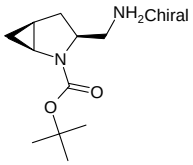

tert-butyl (1S,3S,5S)-3-(aminomethyl)-2-azabicyclo[3.1.0]hexane-2-carboxylate

Mol.fmla $C_{11}H_{20}N_2O_2$ purity 95%
Mol.weight 212.29 CAS

EN300-1696861

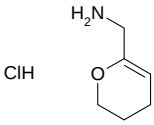

(3,4-dihydro-2H-pyran-6-yl)methanamine hydrochloride

Mol.fmla $C_6H_{12}ClNO$ purity 95%
Mol.weight 149.62 CAS

EN300-1696898

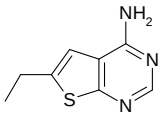

6-ethylthieno[2,3-d]pyrimidin-4-amine

Mol.fmla $C_8H_9N_3S$ purity 95%
Mol.weight 179.25 CAS

EN300-1696933

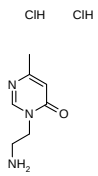

3-(2-aminoethyl)-6-methyl-3,4-dihydropyrimidin-4-one dihydrochloride

Mol.fmla $C_7H_{13}Cl_2N_3O$ purity 95%
Mol.weight 226.11 CAS

EN300-1664931

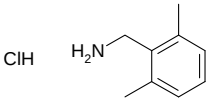

(2,6-dimethylphenyl)methanamine hydrochloride

Mol.fmla $C_9H_{14}ClN$ purity 95%
Mol.weight 171.67 CAS

EN300-1664936

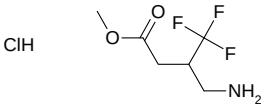

methyl 4-amino-3-(trifluoromethyl)butanoate hydrochloride

Mol.fmla $C_6H_{11}ClF_3NO_2$ purity 95%
Mol.weight 221.61 CAS

EN300-1666305

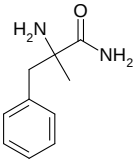

2-amino-2-methyl-3-phenylpropanamide

Mol.fmla $C_{10}H_{14}N_2O$ purity 95%
Mol.weight 178.24 CAS

EN300-1666327

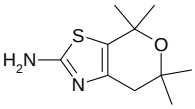

4,4,6,6-tetramethyl-4H,6H,7H-pyrano[4,3-d][1,3]thiazol-2-amine

Mol.fmla $C_{10}H_{16}N_2OS$ purity 95%
Mol.weight 212.32 CAS 1824433-92-2

EN300-1666354

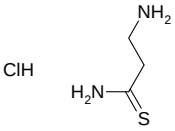

3-aminopropanethioamide hydrochloride

Mol.fmla $C_3H_9ClN_2S$ purity 95%
Mol.weight 140.64 CAS

EN300-1666421

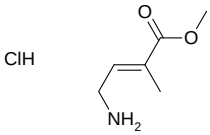

methyl (2E)-4-amino-2-methylbut-2-enoate hydrochloride

Mol.fmla $C_6H_{12}ClNO_2$ purity 95%
Mol.weight 165.62 CAS

EN300-1666445

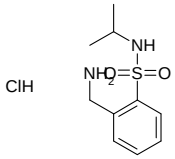

2-(aminomethyl)-N-(propan-2-yl)benzene-1-sulfonamide hydrochloride

Mol.fmla $C_{10}H_{17}ClN_2O_2S$ purity 95%
Mol.weight 264.78 CAS

EN300-1666453

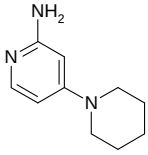

4-(piperidin-1-yl)pyridin-2-amine

Mol.fmla $C_{10}H_{15}N_3$ purity 95%
Mol.weight 177.25 CAS 52311-35-0

EN300-1666512

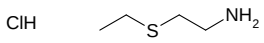

2-(ethylsulfanyl)ethan-1-amine hydrochloride

Mol.fmla $C_4H_{12}ClNS$ purity 95%
Mol.weight 141.66 CAS

EN300-1666517

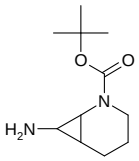

tert-butyl 7-amino-2-azabicyclo[4.1.0]heptane-2-carboxylate

Mol.fmla $C_{11}H_{20}N_2O_2$ purity 95%
Mol.weight 212.29 CAS 1251001-32-7

EN300-1666527

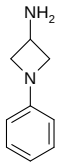

1-phenylazetidin-3-amine

Mol.fmla $C_9H_{12}N_2$ purity 95%
Mol.weight 148.21 CAS 1895439-72-1

EN300-1666544

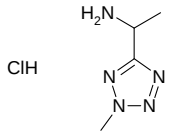

1-(2-methyl-2H-1,2,3,4-tetrazol-5-yl)ethan-1-amine hydrochloride

Mol.fmla $C_4H_{10}ClN_5$ purity 95%
Mol.weight 163.61 CAS

EN300-1587693

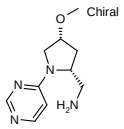

[(2R,4R)-4-methoxy-1-(pyrimidin-4-yl)pyrrolidin-2-yl]methanamine dihydrochloride

Mol.fmla $C_{10}H_{18}Cl_2N_4O$ purity 95%
Mol.weight 281.19 CAS

EN300-719577

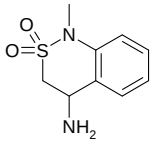

4-amino-1-methyl-3,4-dihydro-1H-2lambda6,1-benzothiazine-2,2-dione

Mol.fmla $C_9H_{12}N_2O_2S$ purity 95%
Mol.weight 212.27 CAS

EN300-1692210

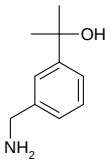

2-[3-(aminomethyl)phenyl]propan-2-ol

Mol.fmla $C_{10}H_{15}NO$ purity 95%
Mol.weight 165.24 CAS 1021871-68-0

EN300-1692213

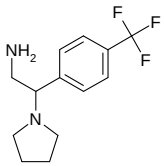

2-(pyrrolidin-1-yl)-2-[4-(trifluoromethyl)phenyl]ethan-1-amine

Mol.fmla $C_{13}H_{17}F_3N_2$ purity 95%
Mol.weight 258.29 CAS

EN300-1692224

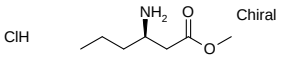

methyl (3R)-3-aminohexanoate hydrochloride

Mol.fmla $C_7H_{16}ClNO_2$ purity 95%
Mol.weight 181.66 CAS

EN300-1692231

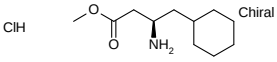

methyl (3R)-3-amino-4-cyclohexylbutanoate hydrochloride

Mol.fmla $C_{11}H_{22}ClNO_2$ purity 95%
Mol.weight 235.76 CAS

EN300-1692232

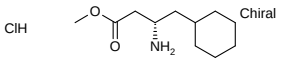

methyl (3S)-3-amino-4-cyclohexylbutanoate hydrochloride

Mol.fmla $C_{11}H_{22}ClNO_2$ purity 95%
Mol.weight 235.76 CAS

EN300-1692237

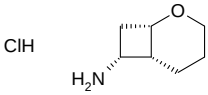

rac-(1R,6S,7S)-2-oxabicyclo[4.2.0]octan-7-amine hydrochloride

Mol.fmla $C_7H_{14}ClNO$ purity 95%
Mol.weight 163.65 CAS

EN300-1692297

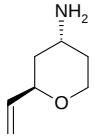

rac-(2R,4R)-2-ethenyloxan-4-amine

Mol.fmla $C_7H_{13}NO$ purity 95%
Mol.weight 127.19 CAS

EN300-1692332

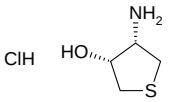

rac-(3R,4S)-4-aminothiolan-3-ol hydrochloride

Mol.fmla $C_4H_{10}ClNOS$ purity 95%
Mol.weight 155.65 CAS 30461-27-9

EN300-1692357

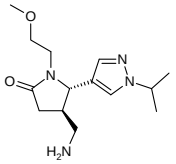

rac-(4R,5S)-4-(aminomethyl)-1-(2-methoxyethyl)-5-[1-(propan-2-yl)-1H-pyrazol-4-yl]pyrrolidin-2-one

Mol.fmla $C_{14}H_{24}N_4O_2$ purity 95%
Mol.weight 280.37 CAS 1807896-12-3

EN300-1692360

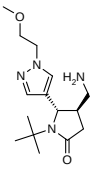

rac-(4R,5S)-4-(aminomethyl)-1-tert-butyl-5-[1-(2-methoxyethyl)-1H-pyrazol-4-yl]pyrrolidin-2-one

Mol.fmla $C_{15}H_{26}N_4O_2$ purity 95%
Mol.weight 294.40 CAS 1807888-10-3

EN300-1692396

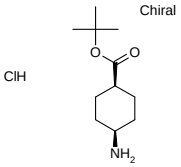

tert-butyl (1s,4s)-4-aminocyclohexane-1-carboxylate hydrochloride

Mol.fmla $C_{11}H_{22}ClNO_2$ purity 95%
Mol.weight 235.76 CAS

EN300-1696982

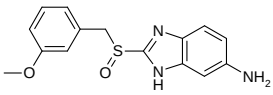

2-[(3-methoxyphenyl)methanesulfinyl]-1H-1,3-benzodiazol-6-amine dihydrochloride

Mol.fmla $C_{15}H_{17}Cl_2N_3O_2S$ purity 95%
Mol.weight 374.29 CAS

EN300-1697068

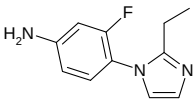

4-(2-ethyl-1H-imidazol-1-yl)-3-fluoroaniline dihydrochloride

Mol.fmla $C_{11}H_{14}Cl_2FN_3$ purity 95%
Mol.weight 278.16 CAS

EN300-1697078

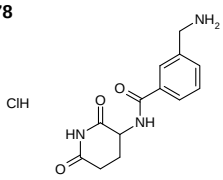

3-(aminomethyl)-N-(2,6-dioxopiperidin-3-yl)benzamide hydrochloride

Mol.fmla $C_{13}H_{16}ClN_3O_3$ purity 95%
Mol.weight 297.74 CAS

EN300-1697130

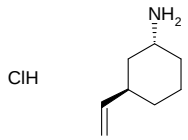

rac-(1R,3R)-3-ethenylcyclohexan-1-amine hydrochloride

Mol.fmla $C_8H_{16}ClN$ purity 95%
Mol.weight 161.68 CAS

EN300-1697137

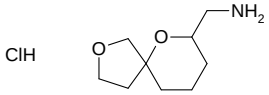

{2,6-dioxaspiro[4.5]decan-7-yl}methanamine hydrochloride

Mol.fmla $C_9H_{18}ClNO_2$ purity 95%
Mol.weight 207.70 CAS

EN300-1666635

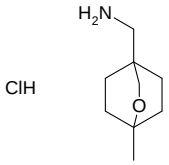

{1-methyl-2-oxabicyclo[2.2.2]octan-4-yl}methanamine hydrochloride

Mol.fmla $C_9H_{18}ClNO$ purity 95%
Mol.weight 191.70 CAS

EN300-1666650

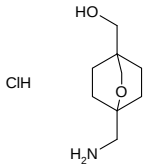

[1-(aminomethyl)-2-oxabicyclo[2.2.2]octan-4-yl]methanol hydrochloride

Mol.fmla $C_9H_{18}ClNO_2$ purity 95%
Mol.weight 207.70 CAS

EN300-1666680

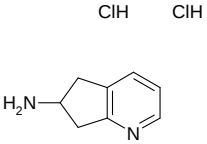

5H,6H,7H-cyclopenta[b]pyridin-6-amine dihydrochloride

Mol.fmla $C_8H_{12}Cl_2N_2$ purity 95%
Mol.weight 207.10 CAS

EN300-1666728

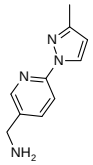

[6-(3-methyl-1H-pyrazol-1-yl)pyridin-3-yl]methanamine

Mol.fmla $C_{10}H_{12}N_4$ purity 95%
Mol.weight 188.23 CAS 1038389-40-0

EN300-1666765

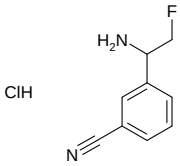

3-(1-amino-2-fluoroethyl)benzonitrile hydrochloride

Mol.fmla $C_9H_{10}ClFN_2$ purity 95%
Mol.weight 200.64 CAS

EN300-1666784

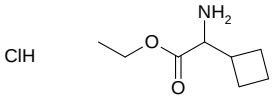

ethyl 2-amino-2-cyclobutylacetate hydrochloride

Mol.fmla $C_8H_{16}ClNO_2$ purity 95%
Mol.weight 193.68 CAS

EN300-1666983

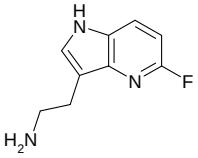

2-{5-fluoro-1H-pyrrolo[3,2-b]pyridin-3-yl}ethan-1-amine

Mol.fmla $C_9H_{10}FN_3$ purity 95%
Mol.weight 179.20 CAS

EN300-1667066

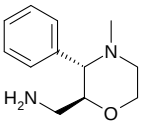

rac-[(2R,3R)-4-methyl-3-phenylmorpholin-2-yl]methanamine

Mol.fmla $C_{12}H_{18}N_2O$ purity 95%
Mol.weight 206.29 CAS 1807921-01-2

EN300-1688918

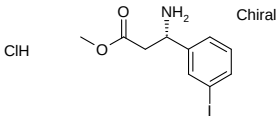

methyl (3S)-3-amino-3-(3-iodophenyl)propanoate hydrochloride

Mol.fmla $C_{10}H_{13}ClINO_2$ purity 95%
Mol.weight 341.58 CAS

EN300-726493

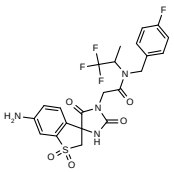

2-{6-amino-1,1,2',5'-tetraoxo-2H-spiro[1lambda6-benzothiophene-3,4'-imidazolidine]-1'-yl}-N-[(4-fluorophenyl)methyl]-N-(1,1,1-trifluoropropan-2-yl)acetamide

Mol.fmla $C_{22}H_{20}F_4N_4O_5S$ purity 95%
Mol.weight 528.49 CAS

EN300-746802

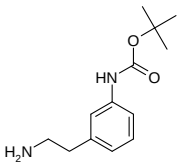

tert-butyl N-[3-(2-aminoethyl)phenyl]carbamate

Mol.fmla $C_{13}H_{20}N_2O_2$ purity 95%
Mol.weight 236.32 CAS

EN300-749122

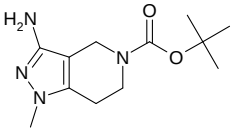

tert-butyl 3-amino-1-methyl-1H,4H,5H,6H,7H-pyrazolo[4,3-c]pyridine-5-carboxylate

Mol.fmla $C_{12}H_{20}N_4O_2$ purity 95%
Mol.weight 252.32 CAS 1706461-12-2

EN300-762925

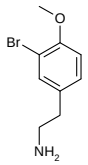

2-(3-bromo-4-methoxyphenyl)ethan-1-amine

Mol.fmla $C_9H_{12}BrNO$ purity 95%
Mol.weight 230.11 CAS

EN300-805038

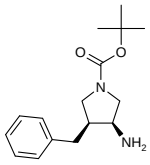

rac-tert-butyl (3R,4R)-3-amino-4-benzylpyrrolidine-1-carboxylate

Mol.fmla $C_{16}H_{24}N_2O_2$ purity 95%
Mol.weight 276.38 CAS

EN300-1692439

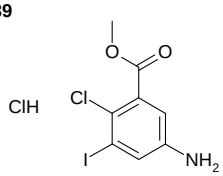

methyl 5-amino-2-chloro-3-iodobenzoate hydrochloride

Mol.fmla $C_8H_8Cl_2INO_2$ purity 95%
Mol.weight 347.97 CAS

EN300-1692467

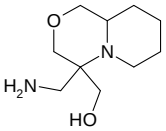

[4-(aminomethyl)-octahydropyrido[2,1-c]morpholin-4-yl]methanol

Mol.fmla $C_{10}H_{20}N_2O_2$ purity 95%
Mol.weight 200.28 CAS

EN300-1692556

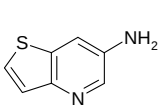

thieno[3,2-b]pyridin-6-amine dihydrochloride

Mol.fmla $C_7H_8Cl_2N_2S$ purity 95%
Mol.weight 223.13 CAS

EN300-1697314

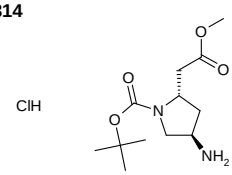

rac-tert-butyl (2R,4S)-4-amino-2-(2-methoxy-2-oxoethyl)pyrrolidine-1-carboxylate hydrochloride

Mol.fmla $C_{12}H_{23}ClN_2O_4$ purity 95%
Mol.weight 294.78 CAS

EN300-200096

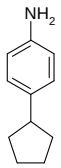

4-cyclopentylaniline

Mol.fmla $C_{11}H_{15}N$ purity 95%
Mol.weight 161.25 CAS

EN300-1635123

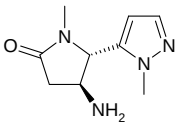

rac-(4R,5R)-4-amino-1-methyl-5-(1-methyl-1H-pyrazol-5-yl)pyrrolidin-2-one

Mol.fmla $C_9H_{14}N_4O$ purity 95%
Mol.weight 194.24 CAS 1807938-98-2

EN300-1688949

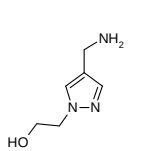

2-[4-(aminomethyl)-1H-pyrazol-1-yl]ethan-1-ol dihydrochloride

Mol.fmla $C_6H_{13}Cl_2N_3O$ purity 95%
Mol.weight 214.10 CAS

EN300-1689013

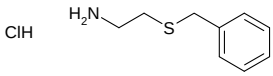

2-(benzylsulfanyl)ethan-1-amine hydrochloride

Mol.fmla $C_9H_{14}ClNS$ purity 95%
Mol.weight 203.74 CAS 22572-33-4

EN300-1692359

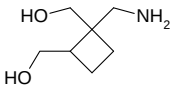

[2-(aminomethyl)-2-(hydroxymethyl)cyclobutyl]methanol

Mol.fmla $C_7H_{15}NO_2$ purity 95%
Mol.weight 145.20 CAS 1824191-75-4

EN300-873185

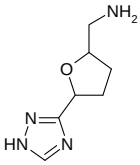

[5-(1H-1,2,4-triazol-3-yl)oxolan-2-yl]methanamine

Mol.fmla $C_7H_{12}N_4O$ purity 95%
Mol.weight 168.20 CAS 1526342-93-7

EN300-1692604

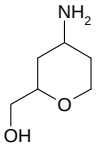

(4-aminooxan-2-yl)methanol

Mol.fmla $C_6H_{13}NO_2$ purity 95%
Mol.weight 131.18 CAS 1779649-61-4

EN300-1692645

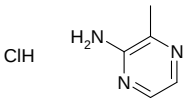

3-methylpyrazin-2-amine hydrochloride

Mol.fmla $C_5H_8ClN_3$ purity 95%
Mol.weight 145.59 CAS

EN300-1692648

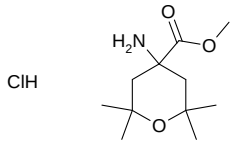

methyl 4-amino-2,2,6,6-tetramethyloxane-4-carboxylate hydrochloride

Mol.fmla $C_{11}H_{22}ClNO_3$ purity 95%
Mol.weight 251.76 CAS

EN300-1692657

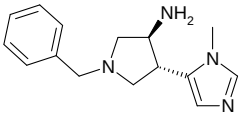

rac-(3R,4S)-1-benzyl-4-(1-methyl-1H-imidazol-5-yl)pyrrolidin-3-amine

Mol.fmla $C_{15}H_{20}N_4$ purity 95%
Mol.weight 256.35 CAS

EN300-215275

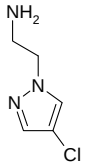

2-(4-chloro-1H-pyrazol-1-yl)ethan-1-amine

Mol.fmla $C_5H_8ClN_3$ purity 95%
Mol.weight 145.59 CAS

EN300-218285

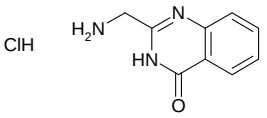

2-(aminomethyl)-3,4-dihydroquinazolin-4-one hydrochloride

Mol.fmla $C_9H_{10}ClN_3O$ purity 95%
Mol.weight 211.65 CAS

EN300-233603

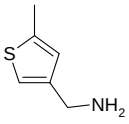

(5-methylthiophen-3-yl)methanamine

Mol.fmla C_6H_9NS purity 95%
Mol.weight 127.21 CAS

EN300-262372

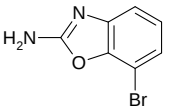

7-bromo-1,3-benzoxazol-2-amine

Mol.fmla $C_7H_5BrN_2O$ purity 95%
Mol.weight 213.03 CAS

EN300-1692380

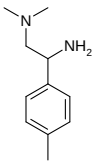

[2-amino-2-(4-methylphenyl)ethyl]dimethylamine

Mol.fmla $C_{11}H_{18}N_2$ purity 95%
Mol.weight 178.28 CAS 927994-69-2

EN300-1692382

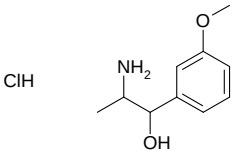

2-amino-1-(3-methoxyphenyl)propan-1-ol hydrochloride

Mol.fmla $C_{10}H_{16}ClNO_2$ purity 95%
Mol.weight 217.70 CAS

EN300-1692390

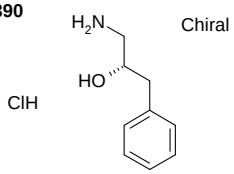

(2S)-1-amino-3-phenylpropan-2-ol hydrochloride

Mol.fmla $C_9H_{14}ClNO$ purity 95%
Mol.weight 187.67 CAS

EN300-1692425

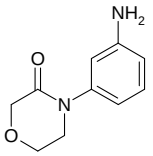

4-(3-aminophenyl)morpholin-3-one

Mol.fmla $C_{10}H_{12}N_2O_2$ purity 95%
Mol.weight 192.22 CAS

EN300-1692486

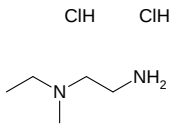

(2-aminoethyl)(ethyl)methylamine dihydrochloride

Mol.fmla $C_5H_{16}Cl_2N_2$ purity 95%
Mol.weight 175.10 CAS

EN300-1692532

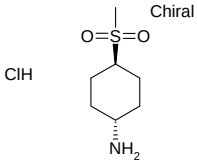

(1r,4r)-4-methanesulfonylcyclohexan-1-amine hydrochloride

Mol.fmla $C_7H_{16}ClNO_2S$ purity 95%
Mol.weight 213.73 CAS

EN300-1692539

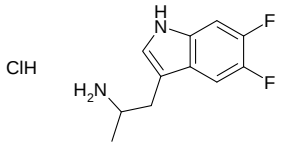

1-(5,6-difluoro-1H-indol-3-yl)propan-2-amine hydrochloride

Mol.fmla $C_{11}H_{13}ClF_2N_2$ purity 95%
Mol.weight 246.69 CAS

EN300-1692576

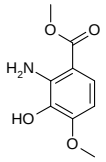

methyl 2-amino-3-hydroxy-4-methoxybenzoate

Mol.fmla $C_9H_{11}NO_4$ purity 95%
Mol.weight 197.19 CAS 90610-49-4

EN300-1692624

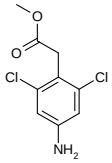

methyl 2-(4-amino-2,6-dichlorophenyl)acetate

Mol.fmla $C_9H_9Cl_2NO_2$ purity 95%
Mol.weight 234.08 CAS 88135-26-6

EN300-1692629

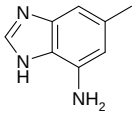

5-methyl-1H-1,3-benzodiazol-7-amine

Mol.fmla $C_8H_9N_3$ purity 95%
Mol.weight 147.18 CAS 1360962-04-4

EN300-1692851

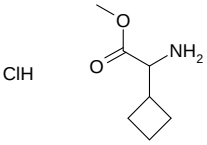

methyl 2-amino-2-cyclobutylacetate hydrochloride

Mol.fmla $C_7H_{14}ClNO_2$ purity 95%
Mol.weight 179.65 CAS 2089292-08-8

EN300-1692852

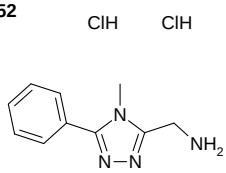

(4-methyl-5-phenyl-4H-1,2,4-triazol-3-yl)methanamine dihydrochloride

Mol.fmla $C_{10}H_{14}Cl_2N_4$ purity 95%
Mol.weight 261.16 CAS

EN300-1692858

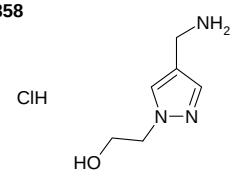

2-[4-(aminomethyl)-1H-pyrazol-1-yl]ethan-1-ol hydrochloride

Mol.fmla $C_6H_{12}ClN_3O$ purity 95%
Mol.weight 177.64 CAS

EN300-268796

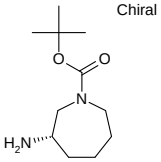

tert-butyl (3S)-3-aminoazepane-1-carboxylate

Mol.fmla $C_{11}H_{22}N_2O_2$ purity 95%
Mol.weight 214.31 CAS

EN300-269096

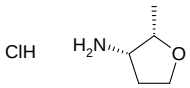

rac-(2R,3R)-2-methyloxolan-3-amine hydrochloride

Mol.fmla $C_5H_{12}ClNO$ purity 95%
Mol.weight 137.61 CAS 1807939-47-4

EN300-1692835

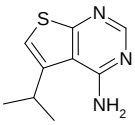

5-(propan-2-yl)thieno[2,3-d]pyrimidin-4-amine

Mol.fmla $C_9H_{11}N_3S$ purity 95%
Mol.weight 193.27 CAS

EN300-1692850

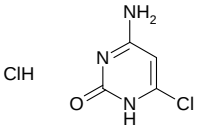

4-amino-6-chloro-1,2-dihydropyrimidin-2-one hydrochloride

Mol.fmla $C_4H_5Cl_2N_3O$ purity 95%
Mol.weight 182.01 CAS

EN300-1692949

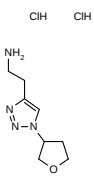

2-[1-(oxolan-3-yl)-1H-1,2,3-triazol-4-yl]ethan-1-amine dihydrochloride

Mol.fmla $C_8H_{16}Cl_2N_4O$ purity 95%
Mol.weight 255.15 CAS

EN300-1692955

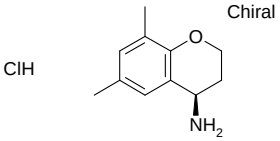

(4R)-6,8-dimethyl-3,4-dihydro-2H-1-benzopyran-4-amine hydrochloride

Mol.fmla $C_{11}H_{16}ClNO$ purity 95%
Mol.weight 213.71 CAS

EN300-1693027

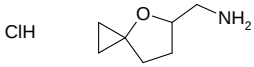

{4-oxaspiro[2.4]heptan-5-yl}methanamine hydrochloride

Mol.fmla $C_7H_{14}ClNO$ purity 95%
Mol.weight 163.65 CAS

EN300-1693077

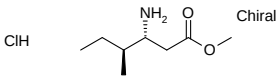

methyl (3R,4S)-3-amino-4-methylhexanoate hydrochloride

Mol.fmla $C_8H_{18}ClNO_2$ purity 95%
Mol.weight 195.69 CAS

EN300-1264663

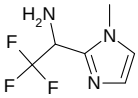

2,2,2-trifluoro-1-(1-methyl-1H-imidazol-2-yl)ethan-1-amine

Mol.fmla $C_6H_8F_3N_3$ purity 95%
Mol.weight 179.15 CAS 927986-36-5

EN300-1265792

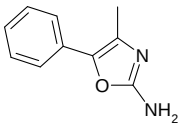

4-methyl-5-phenyl-1,3-oxazol-2-amine

Mol.fmla $C_{10}H_{10}N_2O$ purity 95%
Mol.weight 174.20 CAS

EN300-1273366

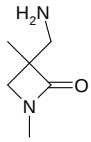

3-(aminomethyl)-1,3-dimethylazetidin-2-one

Mol.fmla $C_6H_{12}N_2O$ purity 95%
Mol.weight 128.18 CAS

EN300-1387246

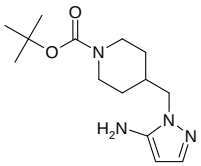

tert-butyl 4-[(5-amino-1H-pyrazol-1-yl)methyl]piperidine-1-carboxylate

Mol.fmla $C_{14}H_{24}N_4O_2$ purity 95%
Mol.weight 280.37 CAS

EN300-1693011

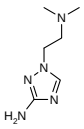

1-[2-(dimethylamino)ethyl]-1H-1,2,4-triazol-3-amine dihydrochloride

Mol.fmla $C_6H_{15}Cl_2N_5$ purity 95%
Mol.weight 228.13 CAS

EN300-1693016

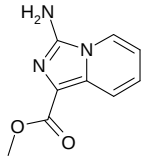

methyl 3-aminoimidazo[1,5-a]pyridine-1-carboxylate

Mol.fmla $C_9H_9N_3O_2$ purity 95%
Mol.weight 191.19 CAS 1783663-32-0

EN300-1693173

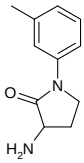

3-amino-1-(3-methylphenyl)pyrrolidin-2-one

Mol.fmla $C_{11}H_{14}N_2O$ purity 95%
Mol.weight 190.25 CAS 1247538-59-5

EN300-1693178

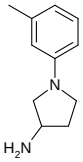

1-(3-methylphenyl)pyrrolidin-3-amine

Mol.fmla $C_{11}H_{16}N_2$ purity 95%
Mol.weight 176.26 CAS 1096836-72-4

EN300-1693188

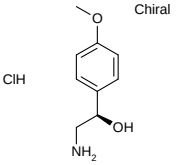

(1R)-2-amino-1-(4-methoxyphenyl)ethan-1-ol hydrochloride

Mol.fmla $C_9H_{14}ClNO_2$ purity 95%
Mol.weight 203.67 CAS

EN300-1693189

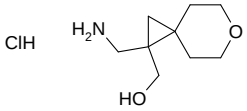

[1-(aminomethyl)-6-oxaspiro[2.5]octan-1-yl]methanol hydrochloride

Mol.fmla $C_9H_{18}ClNO_2$ purity 95%
Mol.weight 207.70 CAS

EN300-1693193

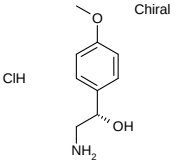

(1S)-2-amino-1-(4-methoxyphenyl)ethan-1-ol hydrochloride

Mol.fmla $C_9H_{14}ClNO_2$ purity 95%
Mol.weight 203.67 CAS

EN300-1693230

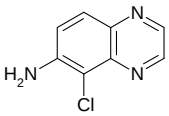

5-chloroquinoxalin-6-amine

Mol.fmla $C_8H_6ClN_3$ purity 95%
Mol.weight 179.61 CAS

EN300-1693566

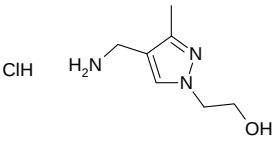

2-[4-(aminomethyl)-3-methyl-1H-pyrazol-1-yl]ethan-1-ol hydrochloride

Mol.fmla $C_7H_{14}ClN_3O$ purity 95%
Mol.weight 191.66 CAS

EN300-1693585

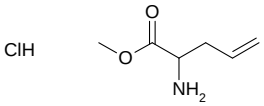

methyl 2-aminopent-4-enoate hydrochloride

Mol.fmla $C_6H_{12}ClNO_2$ purity 95%
Mol.weight 165.62 CAS

EN300-1693637

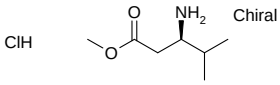

methyl (3R)-3-amino-4-methylpentanoate hydrochloride

Mol.fmla $C_7H_{16}ClNO_2$ purity 95%
Mol.weight 181.66 CAS

EN300-1693694

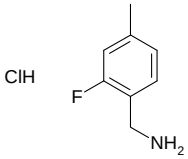

(2-fluoro-4-methylphenyl)methanamine hydrochloride

Mol.fmla $C_8H_{11}ClFN$ purity 95%
Mol.weight 175.63 CAS

EN300-1693744

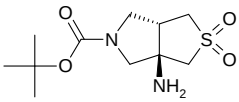

rac-tert-butyl (3aR,6aS)-3a-amino-2,2-dioxo-hexahydro-1H-2lambda6-thieno[3,4-c]pyrrole-5-carboxylate

Mol.fmla $C_{11}H_{20}N_2O_4S$ purity 95%
Mol.weight 276.36 CAS

EN300-1605242

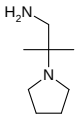

2-methyl-2-(pyrrolidin-1-yl)propan-1-amine dihydrochloride

Mol.fmla $C_8H_{20}Cl_2N_2$ purity 95%
Mol.weight 215.17 CAS

EN300-1605843

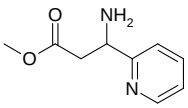

methyl 3-amino-3-(pyridin-2-yl)propanoate dihydrochloride

Mol.fmla $C_9H_{14}Cl_2N_2O_2$ purity 95%
Mol.weight 253.13 CAS 1197231-86-9

EN300-1608421

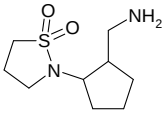

2-[2-(aminomethyl)cyclopentyl]-1lambda6,2-thiazolidine-1,1-dione

Mol.fmla $C_9H_{18}N_2O_2S$ purity 95%
Mol.weight 218.32 CAS 1216033-16-7

EN300-1693210

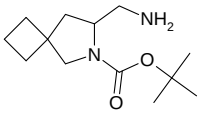

tert-butyl 7-(aminomethyl)-6-azaspiro[3.4]octane-6-carboxylate

Mol.fmla $C_{13}H_{24}N_2O_2$ purity 95%
Mol.weight 240.35 CAS 2092124-98-4

EN300-1693222

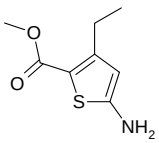

methyl 5-amino-3-ethylthiophene-2-carboxylate

Mol.fmla $C_8H_{11}NO_2S$ purity 95%
Mol.weight 185.25 CAS 2092228-14-1

EN300-1693494

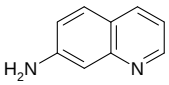

quinolin-7-amine dihydrochloride

Mol.fmla $C_9H_{10}Cl_2N_2$ purity 95%
Mol.weight 217.10 CAS

EN300-1693500

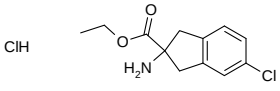

ethyl 2-amino-5-chloro-2,3-dihydro-1H-indene-2-carboxylate hydrochloride

Mol.fmla $C_{12}H_{15}Cl_2NO_2$ purity 95%
Mol.weight 276.16 CAS

EN300-1693503

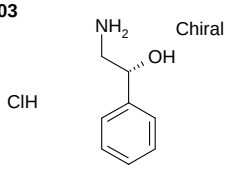

(1R)-2-amino-1-phenylethan-1-ol hydrochloride

Mol.fmla $C_8H_{12}ClNO$ purity 95%
Mol.weight 173.64 CAS

EN300-1693618

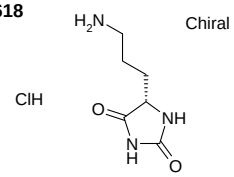

(5S)-5-(3-aminopropyl)imidazolidine-2,4-dione hydrochloride

Mol.fmla $C_6H_{12}ClN_3O_2$ purity 95%
Mol.weight 193.63 CAS

EN300-1693958

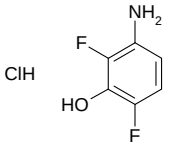

3-amino-2,6-difluorophenol hydrochloride

Mol.fmla $C_6H_6ClF_2NO$ purity 95%
Mol.weight 181.57 CAS

EN300-1693961

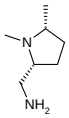

rac-[(2R,5R)-1,5-dimethylpyrrolidin-2-yl]methanamine dihydrochloride

Mol.fmla $C_7H_{18}Cl_2N_2$ purity 95%
Mol.weight 201.14 CAS 1807941-02-1

EN300-1693993

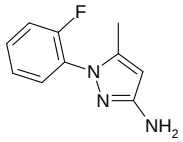

1-(2-fluorophenyl)-5-methyl-1H-pyrazol-3-amine hydrochloride

Mol.fmla $C_{10}H_{11}ClFN_3$ purity 95%
Mol.weight 227.67 CAS

EN300-1694077

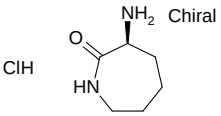

(3S)-3-aminoazepan-2-one hydrochloride

Mol.fmla $C_6H_{13}ClN_2O$ purity 95%
Mol.weight 164.64 CAS 26081-07-2

EN300-1694119

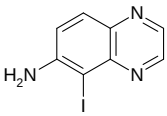

5-iodoquinoxalin-6-amine

Mol.fmla $C_8H_6IN_3$ purity 95%
Mol.weight 271.06 CAS

EN300-1694209

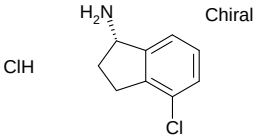

(1S)-4-chloro-2,3-dihydro-1H-inden-1-amine hydrochloride

Mol.fmla $C_9H_{11}Cl_2N$ purity 95%
Mol.weight 204.10 CAS

EN300-1608686

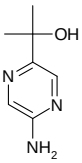

2-(5-aminopyrazin-2-yl)propan-2-ol

Mol.fmla $C_7H_{11}N_3O$ purity 95%
Mol.weight 153.19 CAS 1174231-20-9

EN300-1644703

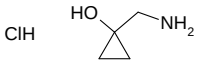

1-(aminomethyl)cyclopropan-1-ol hydrochloride

Mol.fmla $C_4H_{10}ClNO$ purity 95%
Mol.weight 123.58 CAS

EN300-1655956

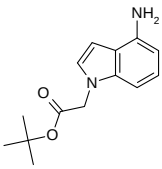

tert-butyl 2-(4-amino-1H-indol-1-yl)acetate

Mol.fmla $C_{14}H_{18}N_2O_2$ purity 95%
Mol.weight 246.31 CAS

EN300-1693653

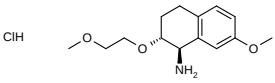

rac-(1R,2R)-7-methoxy-2-(2-methoxyethoxy)-1,2,3,4-tetrahydronaphthalen-1-amine hydrochloride

Mol.fmla $C_{14}H_{22}ClNO_3$ purity 95%
Mol.weight 287.79 CAS

EN300-1693702

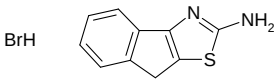

8H-indeno[1,2-d][1,3]thiazol-2-amine hydrobromide

Mol.fmla $C_{10}H_9BrN_2S$ purity 95%
Mol.weight 269.16 CAS

EN300-1693704

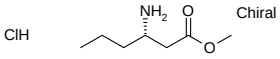

methyl (3S)-3-aminohexanoate hydrochloride

Mol.fmla $C_7H_{16}ClNO_2$ purity 95%
Mol.weight 181.66 CAS

EN300-1693857

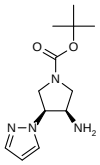

rac-tert-butyl (3R,4S)-3-amino-4-(1H-pyrazol-1-yl)pyrrolidine-1-carboxylate

Mol.fmla $C_{12}H_{20}N_4O_2$ purity 95%
Mol.weight 252.32 CAS

EN300-1693891

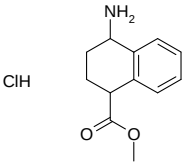

methyl 4-amino-1,2,3,4-tetrahydronaphthalene-1-carboxylate hydrochloride

Mol.fmla $C_{12}H_{16}ClNO_2$ purity 95%
Mol.weight 241.72 CAS

EN300-1693894

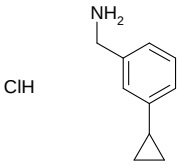

(3-cyclopropylphenyl)methanamine hydrochloride

Mol.fmla $C_{10}H_{14}ClN$ purity 95%
Mol.weight 183.68 CAS

EN300-1694219

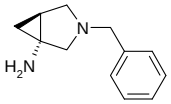

rac-(1R,5S)-3-benzyl-3-azabicyclo[3.1.0]hexan-1-amine dihydrochloride

Mol.fmla $C_{12}H_{18}Cl_2N_2$ purity 95%
Mol.weight 261.20 CAS

EN300-1695642

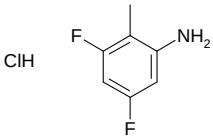

3,5-difluoro-2-methylaniline hydrochloride

Mol.fmla $C_7H_8ClF_2N$ purity 95%
Mol.weight 179.60 CAS

EN300-1695763

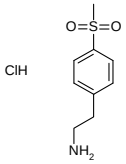

2-(4-methanesulfonylphenyl)ethan-1-amine hydrochloride

Mol.fmla $C_9H_{14}ClNO_2S$ purity 95%
Mol.weight 235.73 CAS

EN300-1695877

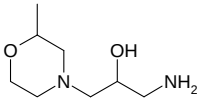

1-amino-3-(2-methylmorpholin-4-yl)propan-2-ol

Mol.fmla $C_8H_{18}N_2O_2$ purity 95%
Mol.weight 174.24 CAS 953748-38-4

EN300-1695885

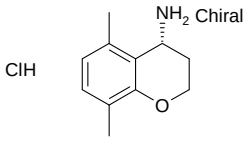

(4R)-5,8-dimethyl-3,4-dihydro-2H-1-benzopyran-4-amine hydrochloride

Mol.fmla $C_{11}H_{16}ClNO$ purity 95%
Mol.weight 213.71 CAS

EN300-1662447

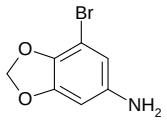

7-bromo-2H-1,3-benzodioxol-5-amine

Mol.fmla $C_7H_6BrNO_2$ purity 95%
Mol.weight 216.04 CAS

EN300-1663202

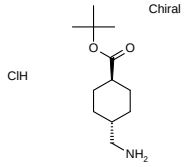

tert-butyl (1r,4r)-4-(aminomethyl)cyclohexane-1-carboxylate hydrochloride

Mol.fmla $C_{12}H_{24}ClNO_2$ purity 95%
Mol.weight 249.78 CAS

EN300-1663225

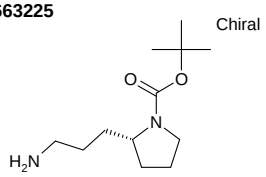

tert-butyl (2S)-2-(3-aminopropyl)pyrrolidine-1-carboxylate

Mol.fmla $C_{12}H_{24}N_2O_2$ purity 95%
Mol.weight 228.34 CAS

EN300-1663247

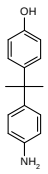

4-[2-(4-aminophenyl)propan-2-yl]phenol

Mol.fmla $C_{15}H_{17}NO$ purity 95%
Mol.weight 227.31 CAS

EN300-1693931

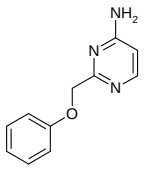

2-(phenoxymethyl)pyrimidin-4-amine

Mol.fmla $C_{11}H_{11}N_3O$ purity 95%
Mol.weight 201.23 CAS

EN300-1694006

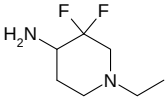

1-ethyl-3,3-difluoropiperidin-4-amine dihydrochloride

Mol.fmla $C_7H_{16}Cl_2F_2N_2$ purity 95%
Mol.weight 237.12 CAS

EN300-1694043

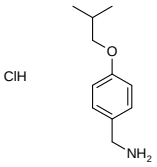

[4-(2-methylpropoxy)phenyl]methanamine hydrochloride

Mol.fmla $C_{11}H_{18}ClNO$ purity 95%
Mol.weight 215.73 CAS

EN300-1696011

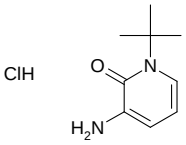

3-amino-1-tert-butyl-1,2-dihydropyridin-2-one hydrochloride

Mol.fmla $C_9H_{15}ClN_2O$ purity 95%
Mol.weight 202.69 CAS

EN300-1696025

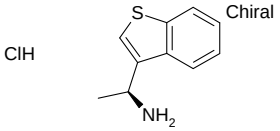

(1S)-1-(1-benzothiophen-3-yl)ethan-1-amine hydrochloride

Mol.fmla $C_{10}H_{12}ClNS$ purity 95%
Mol.weight 213.73 CAS

EN300-1696036

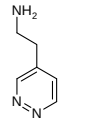

2-(pyridazin-4-yl)ethan-1-amine dihydrochloride

Mol.fmla $C_6H_{11}Cl_2N_3$ purity 95%
Mol.weight 196.08 CAS

EN300-1696071

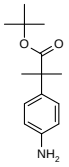

tert-butyl 2-(4-aminophenyl)-2-methylpropanoate

Mol.fmla $C_{14}H_{21}NO_2$ purity 95%
Mol.weight 235.33 CAS

EN300-1696686

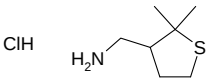

(2,2-dimethylthiolan-3-yl)methanamine hydrochloride

Mol.fmla $C_7H_{16}ClNS$ purity 95%
Mol.weight 181.73 CAS

EN300-1696701

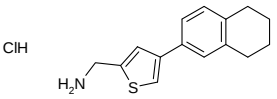

[4-(5,6,7,8-tetrahydronaphthalen-2-yl)thiophen-2-yl]methanamine hydrochloride

Mol.fmla $C_{15}H_{18}ClNS$ purity 95%
Mol.weight 279.83 CAS

EN300-1696709

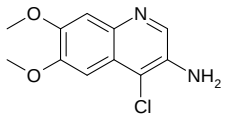

4-chloro-6,7-dimethoxyquinolin-3-amine

Mol.fmla $C_{11}H_{11}ClN_2O_2$ purity 95%
Mol.weight 238.68 CAS

EN300-1663367

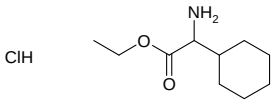

ethyl 2-amino-2-cyclohexylacetate hydrochloride

Mol.fmla $C_{10}H_{20}ClNO_2$ purity 95%
Mol.weight 221.73 CAS

EN300-1663582

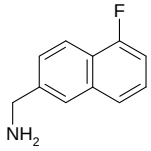

(5-fluoronaphthalen-2-yl)methanamine

Mol.fmla $C_{11}H_{10}FN$ purity 95%
Mol.weight 175.21 CAS

EN300-1663789

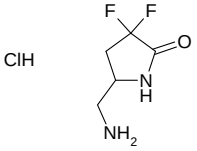

5-(aminomethyl)-3,3-difluoropyrrolidin-2-one hydrochloride

Mol.fmla $C_5H_9ClF_2N_2O$ purity 95%
Mol.weight 186.59 CAS

EN300-1664136

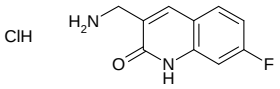

3-(aminomethyl)-7-fluoro-1,2-dihydroquinolin-2-one hydrochloride

Mol.fmla $C_{10}H_{10}ClFN_2O$ purity 95%
Mol.weight 228.66 CAS

EN300-1664151

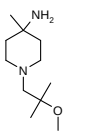

1-(2-methoxy-2-methylpropyl)-4-methylpiperidin-4-amine dihydrochloride

Mol.fmla $C_{11}H_{26}Cl_2N_2O$ purity 95%
Mol.weight 273.25 CAS

EN300-1664155

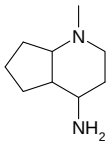

1-methyl-octahydro-1H-cyclopenta[b]pyridin-4-amine

Mol.fmla $C_9H_{18}N_2$ purity 95%
Mol.weight 154.26 CAS 1368192-91-9

EN300-1664161

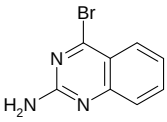

4-bromoquinazolin-2-amine

Mol.fmla $C_8H_6BrN_3$ purity 95%
Mol.weight 224.06 CAS 1264037-59-3

EN300-1694059

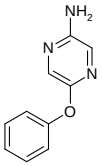

5-phenoxypyrazin-2-amine

Mol.fmla $C_{10}H_9N_3O$ purity 95%
Mol.weight 187.20 CAS 1539595-03-3

EN300-1694085

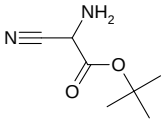

tert-butyl 2-amino-2-cyanoacetate

Mol.fmla $C_7H_{12}N_2O_2$ purity 95%
Mol.weight 156.19 CAS 68970-51-4

EN300-1694099

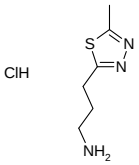

3-(5-methyl-1,3,4-thiadiazol-2-yl)propan-1-amine hydrochloride

Mol.fmla $C_6H_{12}ClN_3S$ purity 95%
Mol.weight 193.70 CAS

EN300-1694125

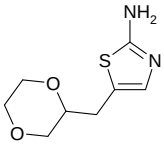

5-[(1,4-dioxan-2-yl)methyl]-1,3-thiazol-2-amine

Mol.fmla $C_8H_{12}N_2O_2S$ purity 95%
Mol.weight 200.26 CAS

EN300-1694142

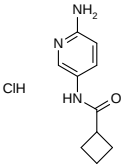

N-(6-aminopyridin-3-yl)cyclobutanecarboxamide hydrochloride

Mol.fmla $C_{10}H_{14}ClN_3O$ purity 95%
Mol.weight 227.70 CAS

EN300-1694144

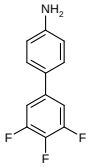

4-(3,4,5-trifluorophenyl)aniline

Mol.fmla $C_{12}H_8F_3N$ purity 95%
Mol.weight 223.20 CAS

EN300-1694159

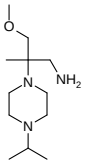

3-methoxy-2-methyl-2-[4-(propan-2-yl)piperazin-1-yl]propan-1-amine

Mol.fmla $C_{12}H_{27}N_3O$ purity 95%
Mol.weight 229.37 CAS 1249332-01-1

EN300-1694206

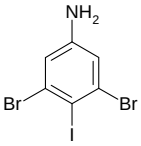

3,5-dibromo-4-iodoaniline

Mol.fmla $C_6H_4Br_2IN$ purity 95%
Mol.weight 376.82 CAS 669692-32-4

EN300-1694217

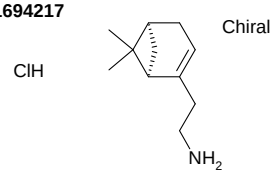

2-[(1R,5S)-6,6-dimethylbicyclo[3.1.1]hept-2-en-2-yl]ethan-1-amine hydrochloride

Mol.fmla $C_{11}H_{20}ClN$ purity 95%
Mol.weight 201.74 CAS

EN300-53142

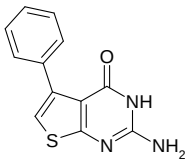

2-amino-5-phenyl-3H,4H-thieno[2,3-d]pyrimidin-4-one

Mol.fmla $C_{12}H_9N_3OS$ purity 90%
Mol.weight 243.29 CAS

EN300-62868

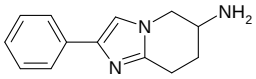

2-phenyl-5H,6H,7H,8H-imidazo[1,2-a]pyridin-6-amine

Mol.fmla $C_{13}H_{15}N_3$ purity 95%
Mol.weight 213.28 CAS

EN300-1696815

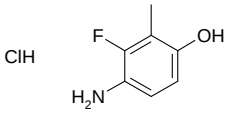

4-amino-3-fluoro-2-methylphenol hydrochloride

Mol.fmla C_7H_9ClFNO purity 95%
Mol.weight 177.61 CAS

EN300-1696857

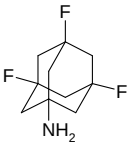

3,5,7-trifluoroadamantan-1-amine

Mol.fmla $C_{10}H_{14}F_3N$ purity 95%
Mol.weight 205.22 CAS 214557-90-1

EN300-1696871

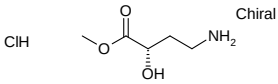

methyl (2S)-4-amino-2-hydroxybutanoate hydrochloride

Mol.fmla $C_5H_{12}ClNO_3$ purity 95%
Mol.weight 169.61 CAS

EN300-1696897

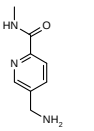

5-(aminomethyl)-N-methylpyridine-2-carboxamide dihydrochloride

Mol.fmla $C_8H_{13}Cl_2N_3O$ purity 95%
Mol.weight 238.12 CAS

EN300-1696974

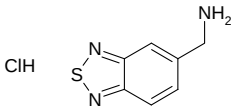

(2,1,3-benzothiadiazol-5-yl)methanamine hydrochloride

Mol.fmla $C_7H_8ClN_3S$ purity 95%
Mol.weight 201.68 CAS

EN300-1697032

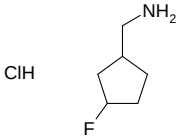

(3-fluorocyclopentyl)methanamine hydrochloride

Mol.fmla $C_6H_{13}ClFN$ purity 95%
Mol.weight 153.63 CAS

EN300-1697067

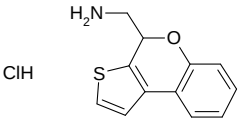

{4H-thieno[2,3-c]chromen-4-yl}methanamine hydrochloride

Mol.fmla $C_{12}H_{12}ClNOS$ purity 95%
Mol.weight 253.75 CAS

EN300-1697161

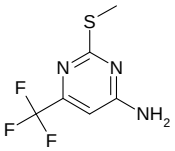

2-(methylsulfanyl)-6-(trifluoromethyl)pyrimidin-4-amine

Mol.fmla $C_6H_6F_3N_3S$ purity 95%
Mol.weight 209.19 CAS

EN300-1697258

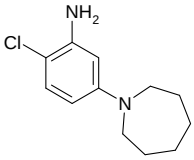

5-(azepan-1-yl)-2-chloroaniline

Mol.fmla $C_{12}H_{17}ClN_2$ purity 95%
Mol.weight 224.74 CAS

EN300-1697288

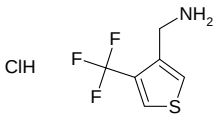

[4-(trifluoromethyl)thiophen-3-yl]methanamine hydrochloride

Mol.fmla $C_6H_7ClF_3NS$ purity 95%
Mol.weight 217.64 CAS

EN300-1664788

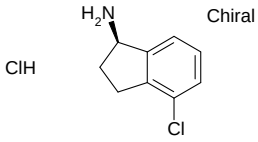

(1R)-4-chloro-2,3-dihydro-1H-inden-1-amine hydrochloride

Mol.fmla $C_9H_{11}Cl_2N$ purity 95%
Mol.weight 204.10 CAS

EN300-1664808

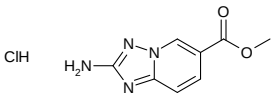

methyl 2-amino-[1,2,4]triazolo[1,5-a]pyridine-6-carboxylate hydrochloride

Mol.fmla $C_8H_9ClN_4O_2$ purity 95%
Mol.weight 228.64 CAS

EN300-1664816

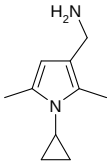

(1-cyclopropyl-2,5-dimethyl-1H-pyrrol-3-yl)methanamine

Mol.fmla $C_{10}H_{16}N_2$ purity 95%
Mol.weight 164.25 CAS 1368880-90-3

EN300-1664861

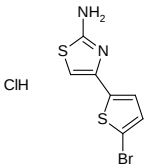

4-(5-bromothiophen-2-yl)-1,3-thiazol-2-amine hydrochloride

Mol.fmla $C_7H_6BrClN_2S_2$ purity 95%
Mol.weight 297.62 CAS

EN300-1664862

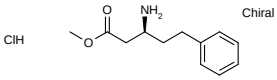

methyl (3S)-3-amino-5-phenylpentanoate hydrochloride

Mol.fmla $C_{12}H_{18}ClNO_2$ purity 95%
Mol.weight 243.74 CAS

EN300-1664869

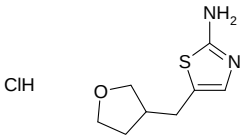

5-[(oxolan-3-yl)methyl]-1,3-thiazol-2-amine hydrochloride

Mol.fmla $C_8H_{13}ClN_2OS$ purity 95%
Mol.weight 220.72 CAS

EN300-1695561

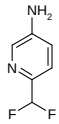

6-(difluoromethyl)pyridin-3-amine dihydrochloride

Mol.fmla $C_6H_8Cl_2F_2N_2$ purity 95%
Mol.weight 217.05 CAS

EN300-1695592

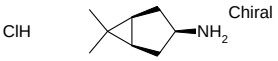

(1R,3r,5S)-6,6-dimethylbicyclo[3.1.0]hexan-3-amine hydrochloride

Mol.fmla $C_8H_{16}ClN$ purity 95%
Mol.weight 161.68 CAS

EN300-1695594

(1R,3s,5S)-6,6-dimethylbicyclo[3.1.0]hexan-3-amine hydrochloride

Mol.fmla $C_8H_{16}ClN$ purity 90%
Mol.weight 161.68 CAS

EN300-1695598

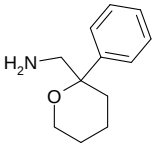

(2-phenyloxan-2-yl)methanamine

Mol.fmla $C_{12}H_{17}NO$ purity 95%
Mol.weight 191.28 CAS

EN300-1695626

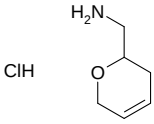

(3,6-dihydro-2H-pyran-2-yl)methanamine hydrochloride

Mol.fmla $C_6H_{12}ClNO$ purity 95%
Mol.weight 149.62 CAS

EN300-1695643

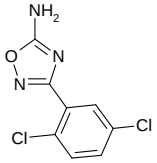

3-(2,5-dichlorophenyl)-1,2,4-oxadiazol-5-amine

Mol.fmla $C_8H_5Cl_2N_3O$ purity 95%
Mol.weight 230.05 CAS

EN300-1069780

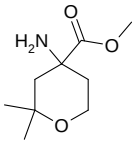

methyl 4-amino-2,2-dimethyloxane-4-carboxylate

Mol.fmla $C_9H_{17}NO_3$ purity 95%
Mol.weight 187.24 CAS 55795-83-0

EN300-249993

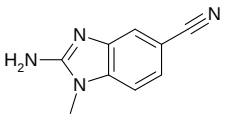

2-amino-1-methyl-1H-1,3-benzodiazole-5-carbonitrile

Mol.fmla $C_9H_8N_4$ purity 95%
Mol.weight 172.19 CAS

EN300-191311

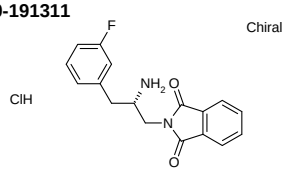

2-[(2S)-2-amino-3-(3-fluorophenyl)propyl]-2,3-dihydro-1H-isoindole-1,3-dione hydrochloride

Mol.fmla $C_{17}H_{16}ClFN_2O_2$ purity 95%
Mol.weight 334.78 CAS

EN300-118706

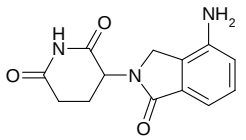

3-(4-amino-1-oxo-2,3-dihydro-1H-isoindol-2-yl)piperidine-2,6-dione

Mol.fmla $C_{13}H_{13}N_3O_3$ purity 95%
Mol.weight 259.27 CAS 191732-72-6

EN300-705010

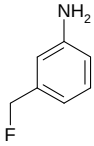

3-(fluoromethyl)aniline

Mol.fmla C_7H_8FN purity 95%
Mol.weight 125.15 CAS

Secondary Amines

EN300-57858

6-tert-butyl-1,2,3,4-tetrahydroisoquinoline

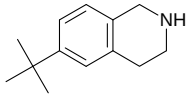

Mol.fmla $C_{13}H_{19}N$ purity 95%
Mol.weight 189.30 CAS 404576-42-7

EN300-151508

6-(propan-2-yl)-1,2,3,4-tetrahydroisoquinoline

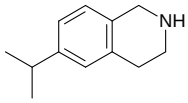

Mol.fmla $C_{12}H_{17}N$ purity 95%
Mol.weight 175.28 CAS 935655-08-6

EN300-169008

2-{[(3-bromo-4-fluorophenyl)methyl]amino}ethan-1-ol

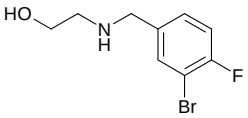

Mol.fmla $C_9H_{11}BrFNO$ purity 95%
Mol.weight 248.10 CAS 1152542-79-4

EN300-221971

methyl[(4-methyl-3-phenylmorpholin-2-yl)methyl]amine

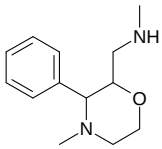

Mol.fmla $C_{13}H_{20}N_2O$ purity 95%
Mol.weight 220.32 CAS 1342102-55-9

EN300-240099

N,N-dimethyl-1,2,3,4-tetrahydro-1,6-naphthyridin-5-amine

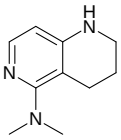

Mol.fmla $C_{10}H_{15}N_3$ purity 95%
Mol.weight 177.25 CAS 1820673-39-9

EN300-238351

4H,5H,6H,7H-[1,2]oxazolo[4,5-c]pyridine hydrochloride

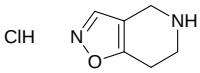

Mol.fmla $C_6H_9ClN_2O$ purity 95%
Mol.weight 160.60 CAS 1864051-65-9

EN300-267084

rac-(4aR,8aR)-octahydro-1H-pyrano[3,4-b]pyridine

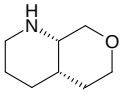

Mol.fmla $C_8H_{15}NO$ purity 95%
Mol.weight 141.21 CAS 1807885-25-1

EN300-372346

methyl 2-(1,2,3,4-tetrahydroquinolin-7-yl)acetate

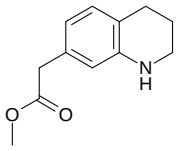

Mol.fmla $C_{12}H_{15}NO_2$ purity 95%
Mol.weight 205.26 CAS 1332655-50-1

EN300-787807

tert-butyl N-(3,3-difluoropiperidin-4-yl)carbamate

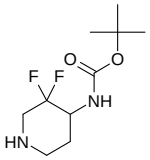

Mol.fmla $C_{10}H_{18}F_2N_2O_2$ purity 95%
Mol.weight 236.26 CAS

EN300-763896

methyl 1-(methylamino)cyclopropane-1-carboxylate

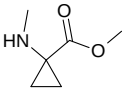

Mol.fmla $C_6H_{11}NO_2$ purity 95%
Mol.weight 129.16 CAS

EN300-1129110

6-bromo-3,4-dihydrospiro[1,4-benzoxazine-2,1'-cyclopropane]

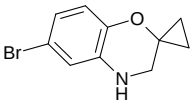

Mol.fmla $C_{10}H_{10}BrNO$ purity 95%
Mol.weight 240.10 CAS

EN300-154995

6,8-dimethyl-1,2,3,4-tetrahydroisoquinoline

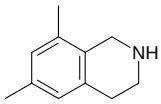

Mol.fmla $C_{11}H_{15}N$ purity 95%
Mol.weight 161.25 CAS 1249695-87-1

EN300-651416

methyl[(5-phenyl-1,3,4-oxadiazol-2-yl)methyl]amine hydrochloride

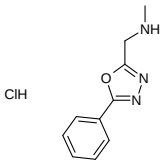

Mol.fmla $C_{10}H_{12}ClN_3O$ purity 95%
Mol.weight 225.68 CAS

EN300-651456

methyl[(5-phenyl-1,2-oxazol-3-yl)methyl]amine hydrochloride

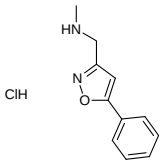

Mol.fmla $C_{11}H_{13}ClN_2O$ purity 95%
Mol.weight 224.69 CAS

EN300-1450235

8-bromo-2-methyl-3,4-dihydro-2H-1,4-benzoxazine

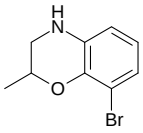

Mol.fmla $C_9H_{10}BrNO$ purity 95%
Mol.weight 228.09 CAS 1267095-78-2

EN300-1697333

rac-2,2,2-trifluoro-N-[(2R,3R)-2-(2-methoxyphenyl)piperidin-3-yl]acetamide

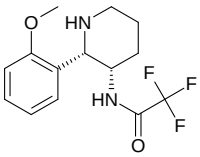

Mol.fmla $C_{14}H_{17}F_3N_2O_2$ purity 95%
Mol.weight 302.30 CAS 1807916-63-7

EN300-1587599

Chiral

tert-butyl 4-[(2R)-pyrrolidine-2-carbonyl]piperazine-1-carboxylate

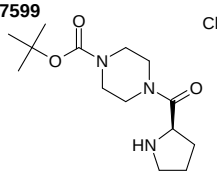

Mol.fmla $C_{14}H_{25}N_3O_3$ purity 95%
Mol.weight 283.37 CAS

EN300-1588068

rac-(4aR,8aR)-octahydro-[1,4]dioxino[2,3-c]pyridine hydrochloride

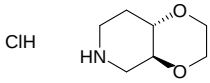

Mol.fmla $C_7H_{14}ClNO_2$ purity 95%
Mol.weight 179.65 CAS

EN300-1666275

2-{[(4-methylpyridin-2-yl)amino]methyl}phenol

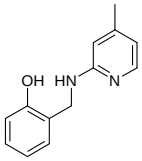

Mol.fmla $C_{13}H_{14}N_2O$ purity 95%
Mol.weight 214.27 CAS 104768-35-6

EN300-1666331

Chiral

tert-butyl (2R,4S)-4-fluoro-2-{3-[(methylamino)methyl]-1H-1,2,4-triazol-5-yl}pyrrolidine-1-carboxylate hydrochloride

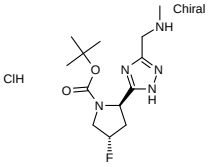

Mol.fmla $C_{13}H_{23}ClFN_5O_2$ purity 95%
Mol.weight 335.81 CAS

EN300-1666341

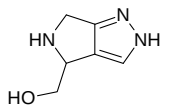

{2H,4H,5H,6H-pyrrolo[3,4-c]pyrazol-4-yl}methanol dihydrochloride

Mol.fmla $C_6H_{11}Cl_2N_3O$ purity 95%
Mol.weight 212.08 CAS

EN300-1666344

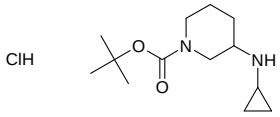

tert-butyl 3-(cyclopropylamino)piperidine-1-carboxylate hydrochloride

Mol.fmla $C_{13}H_{25}ClN_2O_2$ purity 95%
Mol.weight 276.81 CAS

EN300-1666464

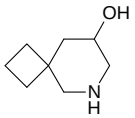

6-azaspiro[3.5]nonan-8-ol

Mol.fmla $C_8H_{15}NO$ purity 95%
Mol.weight 141.21 CAS 2092805-31-5

EN300-1695726

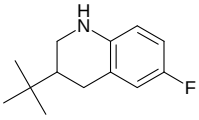

3-tert-butyl-6-fluoro-1,2,3,4-tetrahydroquinoline

Mol.fmla $C_{13}H_{18}FN$ purity 95%
Mol.weight 207.29 CAS

EN300-1695746

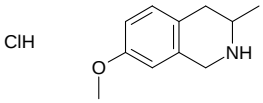

7-methoxy-3-methyl-1,2,3,4-tetrahydroisoquinoline hydrochloride

Mol.fmla $C_{11}H_{16}ClNO$ purity 95%
Mol.weight 213.71 CAS

EN300-1695749

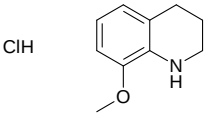

8-methoxy-1,2,3,4-tetrahydroquinoline hydrochloride

Mol.fmla $C_{10}H_{14}ClNO$ purity 95%
Mol.weight 199.68 CAS

EN300-1695757

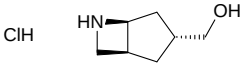

rac-[(1R,3S,5R)-6-azabicyclo[3.2.0]heptan-3-yl]methanol hydrochloride

Mol.fmla $C_7H_{14}ClNO$ purity 95%
Mol.weight 163.65 CAS

EN300-1695789

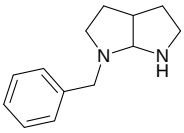

1-benzyl-octahydropyrrolo[2,3-b]pyrrole

Mol.fmla $C_{13}H_{18}N_2$ purity 95%
Mol.weight 202.30 CAS 1823052-37-4

EN300-1695809

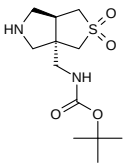

rac-tert-butyl N-{[(3aR,6aS)-2,2-dioxo-hexahydro-1H-2lambda6-thieno[3,4-c]pyrrol-3a-yl]methyl}carbamate

Mol.fmla $C_{12}H_{22}N_2O_4S$ purity 95%
Mol.weight 290.38 CAS

EN300-1214882

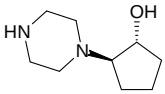

rac-(1R,2R)-2-(piperazin-1-yl)cyclopentan-1-ol

Mol.fmla $C_9H_{18}N_2O$ purity 95%
Mol.weight 170.26 CAS

EN300-1229135

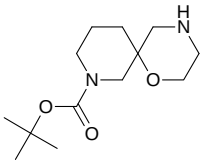

tert-butyl 1-oxa-4,8-diazaspiro[5.5]undecane-8-carboxylate

Mol.fmla $C_{13}H_{24}N_2O_3$ purity 95%
Mol.weight 256.35 CAS 1160247-05-1

EN300-313874

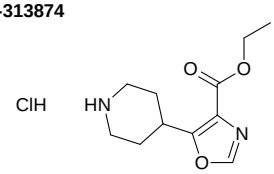

ethyl 5-(piperidin-4-yl)-1,3-oxazole-4-carboxylate hydrochloride

Mol.fmla $C_{11}H_{17}ClN_2O_3$ purity 95%
Mol.weight 260.72 CAS

EN300-1666513

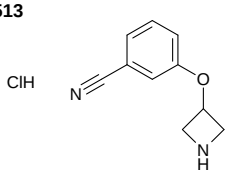

3-(azetidin-3-yloxy)benzonitrile hydrochloride

Mol.fmla $C_{10}H_{11}ClN_2O$ purity 95%
Mol.weight 210.66 CAS

EN300-1666533

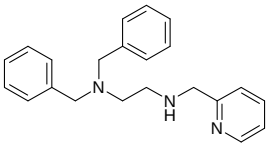

[2-(dibenzylamino)ethyl][(pyridin-2-yl)methyl]amine

Mol.fmla $C_{22}H_{25}N_3$ purity 95%
Mol.weight 331.46 CAS 1852449-15-0

EN300-1666558

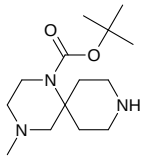

tert-butyl 4-methyl-1,4,9-triazaspiro[5.5]undecane-1-carboxylate

Mol.fmla $C_{14}H_{27}N_3O_2$ purity 95%
Mol.weight 269.39 CAS 1369237-31-9

EN300-1666678

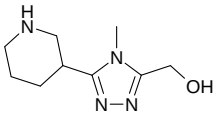

[4-methyl-5-(piperidin-3-yl)-4H-1,2,4-triazol-3-yl]methanol dihydrochloride

Mol.fmla $C_9H_{18}Cl_2N_4O$ purity 95%
Mol.weight 269.18 CAS

EN300-1695890

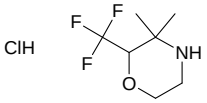

3,3-dimethyl-2-(trifluoromethyl)morpholine hydrochloride

Mol.fmla $C_7H_{13}ClF_3NO$ purity 95%
Mol.weight 219.64 CAS

EN300-1695896

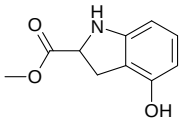

methyl 4-hydroxy-2,3-dihydro-1H-indole-2-carboxylate hydrochloride

Mol.fmla $C_{10}H_{12}ClNO_3$ purity 95%
Mol.weight 229.67 CAS

EN300-1695939

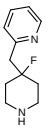

2-[(4-fluoropiperidin-4-yl)methyl]pyridine dihydrochloride

Mol.fmla $C_{11}H_{17}Cl_2FN_2$ purity 95%
Mol.weight 267.18 CAS

EN300-1695985

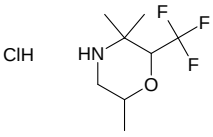

3,3,6-trimethyl-2-(trifluoromethyl)morpholine hydrochloride

Mol.fmla $C_8H_{15}ClF_3NO$ purity 95%
Mol.weight 233.66 CAS

EN300-1695989

2-azabicyclo[2.1.1]hexane hydrochloride

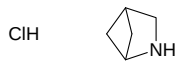

Mol.fmla $C_5H_{10}ClN$ purity 95%
Mol.weight 119.60 CAS

EN300-1696013

10,10-dimethyl-4-azatricyclo[5.2.1.0,1,5]decane hydrochloride

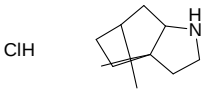

Mol.fmla $C_{11}H_{20}ClN$ purity 95%
Mol.weight 201.74 CAS

EN300-1696016

1H,2H,3H,4H,6H,7H,8H,9H-cyclohexa[b]1,6-naphthyridine dihydrochloride

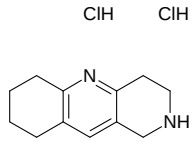

Mol.fmla $C_{12}H_{18}Cl_2N_2$ purity 95%
Mol.weight 261.20 CAS

EN300-1236579

N1,N1,N4-trimethylcyclohexane-1,4-diamine

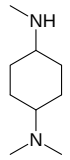

Mol.fmla $C_9H_{20}N_2$ purity 95%
Mol.weight 156.27 CAS

EN300-1440208

rac-(1R,3S)-3-ethoxy-N-methylspiro[3.4]octan-1-amine hydrochloride

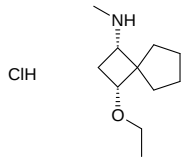

Mol.fmla $C_{11}H_{22}ClNO$ purity 95%
Mol.weight 219.76 CAS

EN300-399904

2-azabicyclo[3.3.1]nonan-8-ol

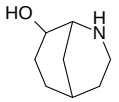

Mol.fmla $C_8H_{15}NO$ purity 95%
Mol.weight 141.21 CAS

EN300-923376

ethyl[(isoquinolin-8-yl)methyl]amine

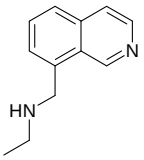

Mol.fmla $C_{12}H_{14}N_2$ purity 95%
Mol.weight 186.26 CAS 1694951-38-6

EN300-1666743

8-bromo-1H,2H,3H,3aH,4H,5H-pyrrolo[1,2-a]quinoxaline

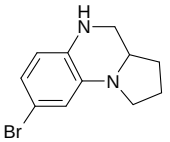

Mol.fmla $C_{11}H_{13}BrN_2$ purity 95%
Mol.weight 253.14 CAS 1472008-20-0

EN300-1666764

rac-(4aR,9aR)-4a-methyl-2,3,4,4a,9,9a-hexahydro-1H-carbazole

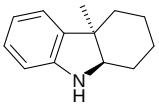

Mol.fmla $C_{13}H_{17}N$ purity 95%
Mol.weight 187.29 CAS 34261-73-9

EN300-1666781

8-ethyl-1,2,3,4-tetrahydroisoquinoline hydrochloride

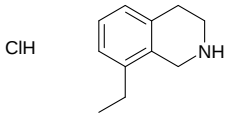

Mol.fmla $C_{11}H_{16}ClN$ purity 95%
Mol.weight 197.71 CAS

EN300-1666787

[(5-methylfuran-2-yl)methyl][(pyridin-2-yl)methyl]amine dihydrochloride

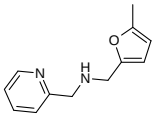

Mol.fmla $C_{12}H_{16}Cl_2N_2O$ purity 95%
Mol.weight 275.18 CAS

EN300-1666838

methyl (2S,3aS,7aS)-octahydro-1H-indole-2-carboxylate hydrochloride

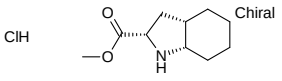

Mol.fmla $C_{10}H_{18}ClNO_2$ purity 95%
Mol.weight 219.71 CAS

EN300-1667001

rac-(3R,4R)-1-methyl-4-(methylamino)pyrrolidin-3-ol

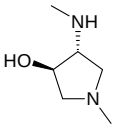

Mol.fmla $C_6H_{14}N_2O$ purity 95%
Mol.weight 130.19 CAS 1212336-60-1

EN300-1667015

4-{[(isoquinolin-5-yl)methyl]amino}butan-1-ol

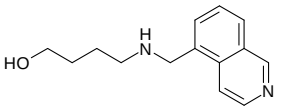

Mol.fmla $C_{14}H_{18}N_2O$ purity 95%
Mol.weight 230.31 CAS

EN300-1667036

tert-butyl N-{8-azaspiro[4.5]decan-1-yl}carbamate

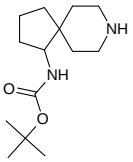

Mol.fmla $C_{14}H_{26}N_2O_2$ purity 95%
Mol.weight 254.38 CAS 1824202-09-6

EN300-1696034

ethyl 3-(prop-2-en-1-yl)pyrrolidine-3-carboxylate

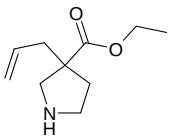

Mol.fmla $C_{10}H_{17}NO_2$ purity 95%
Mol.weight 183.25 CAS

EN300-1696594

4-benzyl-1-oxa-4,8-diazaspiro[5.5]undecane

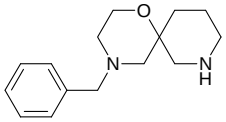

Mol.fmla $C_{15}H_{22}N_2O$ purity 95%
Mol.weight 246.36 CAS 1367727-20-5

EN300-1696596

rac-(3aR,7aS)-1-methyl-octahydro-1H-pyrrolo[3,2-c]pyridin-2-one hydrochloride

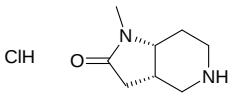

Mol.fmla $C_8H_{15}ClN_2O$ purity 95%
Mol.weight 190.67 CAS

EN300-1696611

rac-(3aR,8aS)-octahydro-2H-furo[3,2-c]azepine hydrochloride

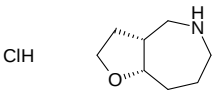

Mol.fmla $C_8H_{16}ClNO$ purity 95%
Mol.weight 177.68 CAS

EN300-1696645

6-(methylamino)pyridine-2-carbonitrile

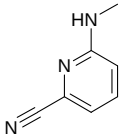

Mol.fmla $C_7H_7N_3$ purity 95%
Mol.weight 133.15 CAS

EN300-1604729

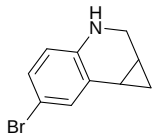

2-bromo-5H,6H,6aH,7H,7aH-cyclopropa[c]quinoline

Mol.fmla $C_{10}H_{10}BrN$ purity 95%
Mol.weight 224.10 CAS 1784984-05-9

EN300-1608204

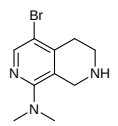

4-bromo-N,N-dimethyl-5,6,7,8-tetrahydro-2,7-naphthyridin-1-amine dihydrochloride

Mol.fmla $C_{10}H_{16}BrCl_2N_3$ purity 95%
Mol.weight 329.07 CAS

EN300-1608240

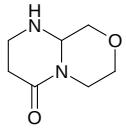

octahydropyrimido[2,1-c]morpholin-4-one

Mol.fmla $C_7H_{12}N_2O_2$ purity 95%
Mol.weight 156.19 CAS

EN300-1608348

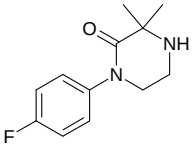

1-(4-fluorophenyl)-3,3-dimethylpiperazin-2-one

Mol.fmla $C_{12}H_{15}FN_2O$ purity 95%
Mol.weight 222.26 CAS 1514610-57-1

EN300-1667046

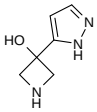

3-(1H-pyrazol-5-yl)azetidin-3-ol dihydrochloride

Mol.fmla $C_6H_{11}Cl_2N_3O$ purity 95%
Mol.weight 212.08 CAS

EN300-1667081

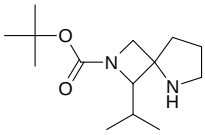

tert-butyl 1-(propan-2-yl)-2,5-diazaspiro[3.4]octane-2-carboxylate

Mol.fmla $C_{14}H_{26}N_2O_2$ purity 95%
Mol.weight 254.38 CAS

EN300-1667084

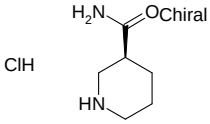

(3S)-piperidine-3-carboxamide hydrochloride

Mol.fmla $C_6H_{13}ClN_2O$ purity 95%
Mol.weight 164.64 CAS

EN300-1688915

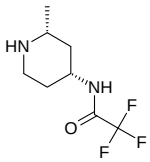

rac-2,2,2-trifluoro-N-[(2R,4R)-2-methylpiperidin-4-yl]acetamide

Mol.fmla $C_8H_{13}F_3N_2O$ purity 95%
Mol.weight 210.20 CAS

EN300-1688951

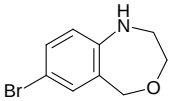

7-bromo-1,2,3,5-tetrahydro-4,1-benzoxazepine

Mol.fmla $C_9H_{10}BrNO$ purity 95%
Mol.weight 228.09 CAS

EN300-1696749

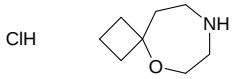

5-oxa-8-azaspiro[3.6]decane hydrochloride

Mol.fmla $C_8H_{16}ClNO$ purity 95%
Mol.weight 177.68 CAS

EN300-70778

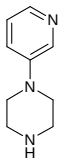

1-(pyridin-3-yl)piperazine

Mol.fmla $C_9H_{13}N_3$ purity 95%
Mol.weight 163.22 CAS 67980-77-2

EN300-71906

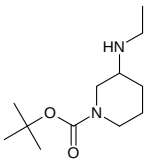

tert-butyl 3-(ethylamino)piperidine-1-carboxylate

Mol.fmla $C_{12}H_{24}N_2O_2$ purity 95%
Mol.weight 228.34 CAS

EN300-1663104

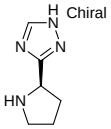

3-[(2R)-pyrrolidin-2-yl]-1H-1,2,4-triazole dihydrochloride

Mol.fmla $C_6H_{12}Cl_2N_4$ purity 95%
Mol.weight 211.10 CAS

EN300-1664043

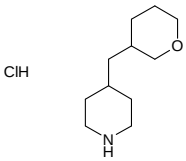

4-[(oxan-3-yl)methyl]piperidine hydrochloride

Mol.fmla $C_{11}H_{22}ClNO$ purity 95%
Mol.weight 219.76 CAS

EN300-1664612

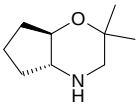

rac-(4aR,7aR)-2,2-dimethyl-octahydrocyclopenta[b]morpholine

Mol.fmla $C_9H_{17}NO$ purity 95%
Mol.weight 155.24 CAS

EN300-1664747

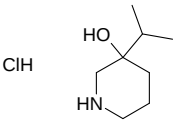

3-(propan-2-yl)piperidin-3-ol hydrochloride

Mol.fmla $C_8H_{18}ClNO$ purity 95%
Mol.weight 179.69 CAS

EN300-1664790

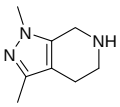

1,3-dimethyl-1H,4H,5H,6H,7H-pyrazolo[3,4-c]pyridine dihydrochloride

Mol.fmla $C_8H_{15}Cl_2N_3$ purity 95%
Mol.weight 224.13 CAS

EN300-1664806

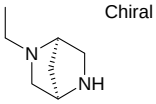

(1R,4R)-2-ethyl-2,5-diazabicyclo[2.2.1]heptane

Mol.fmla $C_7H_{14}N_2$ purity 95%
Mol.weight 126.20 CAS 1354481-50-7

EN300-1689016

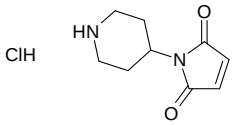

1-(piperidin-4-yl)-2,5-dihydro-1H-pyrrole-2,5-dione hydrochloride

Mol.fmla $C_9H_{13}ClN_2O_2$ purity 95%
Mol.weight 216.67 CAS

EN300-1689124

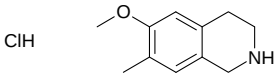

6-methoxy-7-methyl-1,2,3,4-tetrahydroisoquinoline hydrochloride

Mol.fmla $C_{11}H_{16}ClNO$ purity 95%
Mol.weight 213.71 CAS

EN300-1689125

7-methyl-1,2,3,4-tetrahydroisoquinolin-6-ol hydrobromide

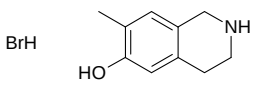

Mol.fmla $C_{10}H_{14}BrNO$ purity 95%
Mol.weight 244.13 CAS

EN300-1692152

tert-butyl 2,5-diazaspiro[3.4]octane-2-carboxylate

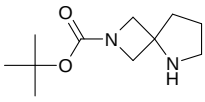

Mol.fmla $C_{11}H_{20}N_2O_2$ purity 95%
Mol.weight 212.29 CAS

EN300-1692200

methyl 3-(benzylamino)-2-{[(tert-butoxy)carbonyl]amino}propanoate hydrochloride

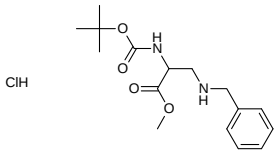

Mol.fmla $C_{16}H_{25}ClN_2O_4$ purity 95%
Mol.weight 344.84 CAS

EN300-94499

1-(propan-2-yl)-4-(pyrrolidin-3-yl)piperazine

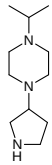

Mol.fmla $C_{11}H_{23}N_3$ purity 95%
Mol.weight 197.33 CAS 1250728-21-2

EN300-1696831

dimethyl({5H,6H,7H,8H,9H-[1,2,4]triazolo[4,3-a][1,4]diazepin-3-yl}methyl)amine dihydrochloride

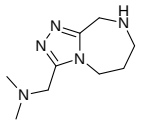

Mol.fmla $C_9H_{19}Cl_2N_5$ purity 95%
Mol.weight 268.19 CAS

EN300-1696858

ethyl 4-(prop-2-en-1-yl)piperidine-4-carboxylate

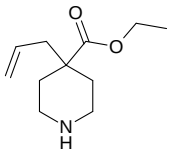

Mol.fmla $C_{11}H_{19}NO_2$ purity 95%
Mol.weight 197.28 CAS

EN300-1696872

[1-(4-methoxyphenyl)propan-2-yl](methyl)amine hydrochloride

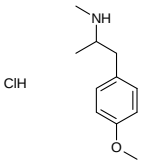

Mol.fmla $C_{11}H_{18}ClNO$ purity 95%
Mol.weight 215.73 CAS

EN300-238483

2,3-dihydro-1H-indole-2-carboxamide

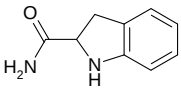

Mol.fmla $C_9H_{10}N_2O$ purity 90%
Mol.weight 162.19 CAS

EN300-1666230

methyl 3-methoxy-1-(methylamino)cyclobutane-1-carboxylate hydrochloride

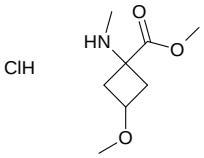

Mol.fmla $C_8H_{16}ClNO_3$ purity 95%
Mol.weight 209.67 CAS

EN300-1666351

rac-(1R,5S)-2-azabicyclo[3.3.1]nonane hydrochloride

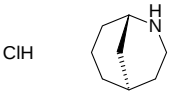

Mol.fmla $C_8H_{16}ClN$ purity 95%
Mol.weight 161.68 CAS

EN300-1666465

tert-butyl N-{6-azaspiro[3.5]nonan-8-yl}carbamate

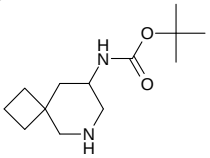

Mol.fmla $C_{13}H_{24}N_2O_2$ purity 95%
Mol.weight 240.35 CAS 1823977-72-5

EN300-1666580

N-methyl-4-(pyridin-3-yl)pyrimidin-2-amine

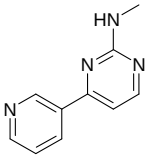

Mol.fmla $C_{10}H_{10}N_4$ purity 95%
Mol.weight 186.22 CAS 1343994-74-0

EN300-1587702

rac-tert-butyl N-[(1R,5S)-3-azabicyclo[3.2.0]heptan-1-yl]carbamate

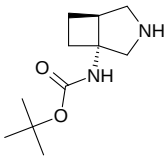

Mol.fmla $C_{11}H_{20}N_2O_2$ purity 95%
Mol.weight 212.29 CAS

EN300-1692238

[(3,5-dimethyl-1-phenyl-1H-pyrazol-4-yl)methyl](methyl)amine hydrochloride

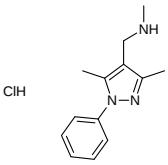

Mol.fmla $C_{13}H_{18}ClN_3$ purity 95%
Mol.weight 251.76 CAS

EN300-1692343

10,10-difluoro-7-azadispiro[2.0.5^{4}.1^{3}]decane hydrochloride

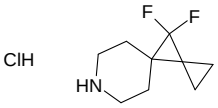

Mol.fmla $C_9H_{14}ClF_2N$ purity 95%
Mol.weight 209.67 CAS

EN300-1696963

4-(methoxymethyl)azepan-4-ol

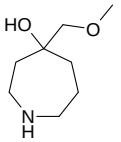

Mol.fmla $C_8H_{17}NO_2$ purity 95%
Mol.weight 159.23 CAS 1565753-74-3

EN300-1696973

3-(azetidin-2-yl)-1,2,4-oxadiazole hydrochloride

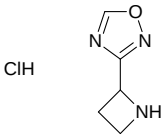

Mol.fmla $C_5H_8ClN_3O$ purity 95%
Mol.weight 161.59 CAS

EN300-1697066

4-(2-methyl-2H-1,2,3,4-tetrazol-5-yl)piperidine hydrochloride

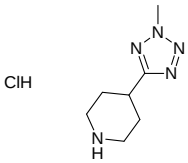

Mol.fmla $C_7H_{14}ClN_5$ purity 95%
Mol.weight 203.68 CAS

EN300-1666617

5-[(2S,4R)-4-methoxypyrrolidin-2-yl]-3-methyl-1,2,4-oxadiazole hydrochloride

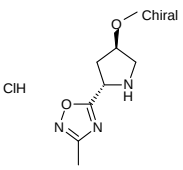

Mol.fmla $C_8H_{14}ClN_3O_2$ purity 95%
Mol.weight 219.67 CAS 1807912-31-7

EN300-1666622

5-benzyl-1-(propan-2-yl)-2,5-diazaspiro[3.4]octane dihydrochloride

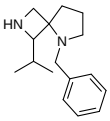

Mol.fmla $C_{16}H_{26}Cl_2N_2$ purity 95%
Mol.weight 317.31 CAS

EN300-1666623

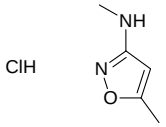

N,5-dimethyl-1,2-oxazol-3-amine hydrochloride

Mol.fmla $C_5H_9ClN_2O$ purity 95%
Mol.weight 148.59 CAS

EN300-1666625

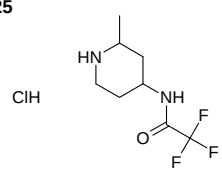

2,2,2-trifluoro-N-(2-methylpiperidin-4-yl)acetamide hydrochloride

Mol.fmla $C_8H_{14}ClF_3N_2O$ purity 95%
Mol.weight 246.66 CAS

EN300-1667037

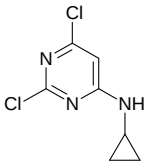

2,6-dichloro-N-cyclopropylpyrimidin-4-amine

Mol.fmla $C_7H_7Cl_2N_3$ purity 95%
Mol.weight 204.06 CAS 270929-28-7

EN300-746138

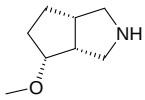

rac-(3aR,4R,6aS)-4-methoxy-octahydrocyclopenta[c]pyrrole

Mol.fmla $C_8H_{15}NO$ purity 95%
Mol.weight 141.21 CAS

EN300-814422

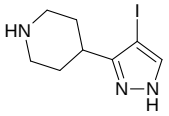

4-(4-iodo-1H-pyrazol-3-yl)piperidine

Mol.fmla $C_8H_{12}IN_3$ purity 95%
Mol.weight 277.11 CAS

EN300-1692409

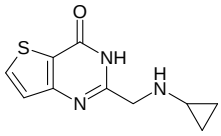

2-[(cyclopropylamino)methyl]-3H,4H-thieno[3,2-d]pyrimidin-4-one

Mol.fmla $C_{10}H_{11}N_3OS$ purity 95%
Mol.weight 221.28 CAS

EN300-1692412

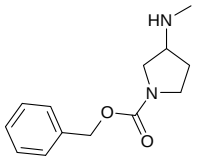

benzyl 3-(methylamino)pyrrolidine-1-carboxylate

Mol.fmla $C_{13}H_{18}N_2O_2$ purity 95%
Mol.weight 234.30 CAS 1353971-26-2

EN300-1692442

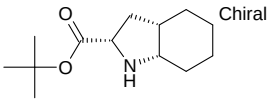

tert-butyl (2S,3aS,7aS)-octahydro-1H-indole-2-carboxylate

Mol.fmla $C_{13}H_{23}NO_2$ purity 95%
Mol.weight 225.33 CAS

EN300-1692488

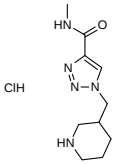

N-methyl-1-[(piperidin-3-yl)methyl]-1H-1,2,3-triazole-4-carboxamide hydrochloride

Mol.fmla $C_{10}H_{18}ClN_5O$ purity 95%
Mol.weight 259.74 CAS

EN300-1692490

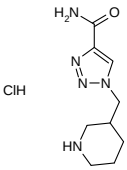

1-[(piperidin-3-yl)methyl]-1H-1,2,3-triazole-4-carboxamide hydrochloride

Mol.fmla $C_9H_{16}ClN_5O$ purity 95%
Mol.weight 245.71 CAS

EN300-1692559

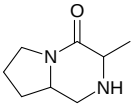

3-methyl-octahydropyrrolo[1,2-a]piperazin-4-one

Mol.fmla $C_8H_{14}N_2O$ purity 95%
Mol.weight 154.21 CAS 1822529-02-1

EN300-1697153

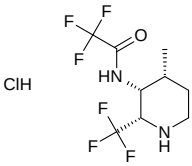

rac-2,2,2-trifluoro-N-[(2R,3S,4S)-4-methyl-2-(trifluoromethyl)piperidin-3-yl]acetamide hydrochloride

Mol.fmla $C_9H_{13}ClF_6N_2O$ purity 95%
Mol.weight 314.66 CAS

EN300-1688946

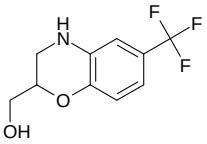

[6-(trifluoromethyl)-3,4-dihydro-2H-1,4-benzoxazin-2-yl]methanol

Mol.fmla $C_{10}H_{10}F_3NO_2$ purity 95%
Mol.weight 233.19 CAS 1503412-91-6

EN300-1688974

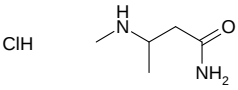

3-(methylamino)butanamide hydrochloride

Mol.fmla $C_5H_{13}ClN_2O$ purity 95%
Mol.weight 152.63 CAS

EN300-1688978

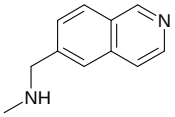

[(isoquinolin-6-yl)methyl](methyl)amine

Mol.fmla $C_{11}H_{12}N_2$ purity 95%
Mol.weight 172.23 CAS 1557341-87-3

EN300-1692228

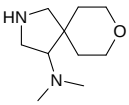

N,N-dimethyl-8-oxa-2-azaspiro[4.5]decan-4-amine dihydrochloride

Mol.fmla $C_{10}H_{22}Cl_2N_2O$ purity 95%
Mol.weight 257.21 CAS

EN300-822182

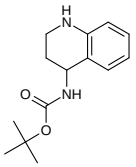

tert-butyl N-(1,2,3,4-tetrahydroquinolin-4-yl)carbamate

Mol.fmla $C_{14}H_{20}N_2O_2$ purity 95%
Mol.weight 248.33 CAS

EN300-866460

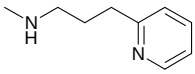

methyl[3-(pyridin-2-yl)propyl]amine

Mol.fmla $C_9H_{14}N_2$ purity 95%
Mol.weight 150.23 CAS

EN300-1221960

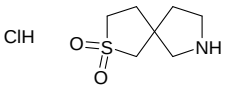

2lambda6-thia-7-azaspiro[4.4]nonane-2,2-dione hydrochloride

Mol.fmla $C_7H_{14}ClNO_2S$ purity 95%
Mol.weight 211.71 CAS

EN300-1222430

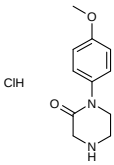

1-(4-methoxyphenyl)piperazin-2-one hydrochloride

Mol.fmla $C_{11}H_{15}ClN_2O_2$ purity 95%
Mol.weight 242.71 CAS

EN300-1223654

1-(pyrrolidin-3-yl)imidazolidin-2-one hydrochloride

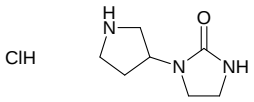

Mol.fmla $C_7H_{14}ClN_3O$ purity 95%
Mol.weight 191.66 CAS 2098126-41-9

EN300-1231520

1-(butan-2-yl)-2-methylpiperazine

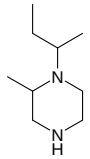

Mol.fmla $C_9H_{20}N_2$ purity 95%
Mol.weight 156.27 CAS 1226016-85-8

EN300-1588660

rac-[(2R,3aR,6aR)-1-methyl-octahydropyrrolo[2,3-c]pyrrol-2-yl]methanol hydrochloride

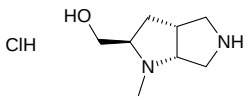

Mol.fmla $C_8H_{17}ClN_2O$ purity 95%
Mol.weight 192.69 CAS

EN300-1692643

3-[(2R)-pyrrolidin-2-yl]-1,2-oxazole

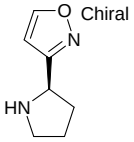

Mol.fmla $C_7H_{10}N_2O$ purity 95%
Mol.weight 138.17 CAS

EN300-1692647

7,8-dichloro-1,2,3,4-tetrahydroquinoline hydrochloride

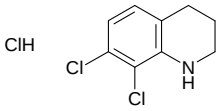

Mol.fmla $C_9H_{10}Cl_3N$ purity 95%
Mol.weight 238.55 CAS

EN300-1692723

2-(cyclopentylmethyl)azetidine hydrochloride

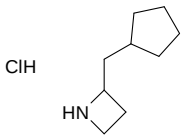

Mol.fmla $C_9H_{18}ClN$ purity 95%
Mol.weight 175.70 CAS

EN300-1692384

hexahydro-1H-5lambda6-thieno[3,4-b]pyrrole-5,5-dione hydrochloride

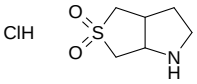

Mol.fmla $C_6H_{12}ClNO_2S$ purity 95%
Mol.weight 197.69 CAS

EN300-1692393

1,5-dimethyl 3-azabicyclo[3.2.0]heptane-1,5-dicarboxylate hydrochloride

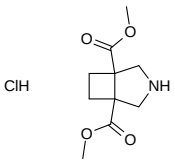

Mol.fmla $C_{10}H_{16}ClNO_4$ purity 95%
Mol.weight 249.70 CAS

EN300-1692560

3-[(2S)-pyrrolidin-2-yl]-1,2-oxazole

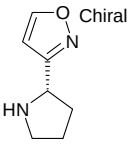

Mol.fmla $C_7H_{10}N_2O$ purity 95%
Mol.weight 138.17 CAS

EN300-1692694

ethyl 2-[(1,1,1-trifluoropropan-2-yl)amino]-1,3-thiazole-5-carboxylate

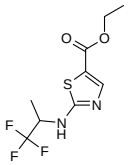

Mol.fmla $C_9H_{11}F_3N_2O_2S$ purity 95%
Mol.weight 268.26 CAS

EN300-1692742

(4R)-1,3-thiazolidine-4-carbonitrile hydrochloride

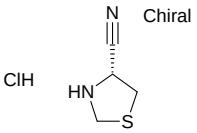

Mol.fmla $C_4H_7ClN_2S$ purity 95%
Mol.weight 150.63 CAS

EN300-1590221

5-azaspiro[2.5]octan-8-ol hydrochloride

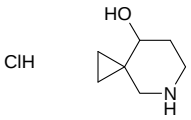

Mol.fmla $C_7H_{14}ClNO$ purity 95%
Mol.weight 163.65 CAS

EN300-1590631

ethyl 4H,5H,6H,7H-thieno[2,3-c]pyridine-2-carboxylate hydrochloride

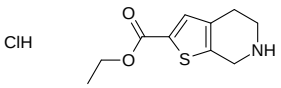

Mol.fmla $C_{10}H_{14}ClNO_2S$ purity 95%
Mol.weight 247.75 CAS

EN300-1590653

1lambda6-thia-2,9-diazacycloundecane-1,1-dione

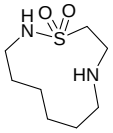

Mol.fmla $C_8H_{18}N_2O_2S$ purity 95%
Mol.weight 206.31 CAS

EN300-1243459

N-methyl-3-(pyridin-3-yl)cyclobutan-1-amine

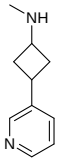

Mol.fmla $C_{10}H_{14}N_2$ purity 95%
Mol.weight 162.24 CAS 1509739-50-7

EN300-1247045

3-methyl-2-(4-methylphenyl)azetidine

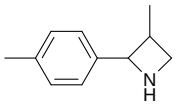

Mol.fmla $C_{11}H_{15}N$ purity 95%
Mol.weight 161.25 CAS 1516416-81-1

EN300-1692862

(but-3-yn-1-yl)(tert-butyl)amine hydrochloride

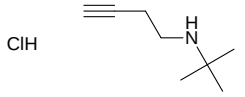

Mol.fmla $C_8H_{16}ClN$ purity 95%
Mol.weight 161.68 CAS

EN300-1692928

rac-tert-butyl N-{[(3R,4S)-4-phenylpyrrolidin-3-yl]methyl}carbamate

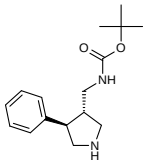

Mol.fmla $C_{16}H_{24}N_2O_2$ purity 95%
Mol.weight 276.38 CAS 154206-10-7

EN300-1692948

methyl 5-(piperidin-4-yl)-1,3-oxazole-4-carboxylate hydrochloride

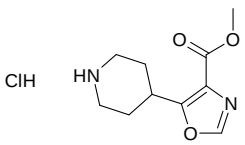

Mol.fmla $C_{10}H_{15}ClN_2O_3$ purity 95%
Mol.weight 246.70 CAS

EN300-268901

tert-butyl 1-oxa-4,8-diazaspiro[5.5]undecane-4-carboxylate

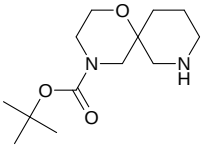

Mol.fmla $C_{13}H_{24}N_2O_3$ purity 95%
Mol.weight 256.35 CAS

EN300-1692800

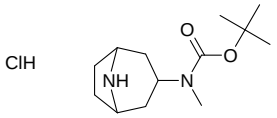

tert-butyl N-{8-azabicyclo[3.2.1]octan-3-yl}-N-methylcarbamate hydrochloride

Mol.fmla $C_{13}H_{25}ClN_2O_2$ purity 95%
Mol.weight 276.81 CAS

EN300-1692802

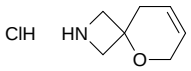

5-oxa-2-azaspiro[3.5]non-7-ene hydrochloride

Mol.fmla $C_7H_{12}ClNO$ purity 95%
Mol.weight 161.63 CAS

EN300-1692859

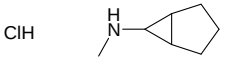

N-methylbicyclo[3.1.0]hexan-6-amine hydrochloride

Mol.fmla $C_7H_{14}ClN$ purity 95%
Mol.weight 147.65 CAS

EN300-1692865

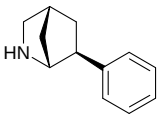

rac-(1R,4R,6S)-6-phenyl-2-azabicyclo[2.2.1]heptane

Mol.fmla $C_{12}H_{15}N$ purity 95%
Mol.weight 173.26 CAS

EN300-1692993

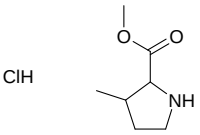

methyl 3-methylpyrrolidine-2-carboxylate hydrochloride

Mol.fmla $C_7H_{14}ClNO_2$ purity 95%
Mol.weight 179.65 CAS

EN300-1265995

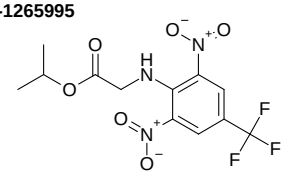

propan-2-yl 2-{[2,6-dinitro-4-(trifluoromethyl)phenyl]amino}acetate

Mol.fmla $C_{12}H_{12}F_3N_3O_6$ purity 90%
Mol.weight 351.24 CAS

EN300-1693012

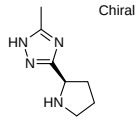

5-methyl-3-[(2R)-pyrrolidin-2-yl]-1H-1,2,4-triazole dihydrochloride

Mol.fmla $C_7H_{14}Cl_2N_4$ purity 95%
Mol.weight 225.12 CAS

EN300-1693028

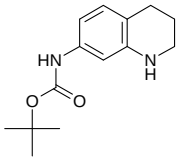

tert-butyl N-(1,2,3,4-tetrahydroquinolin-7-yl)carbamate

Mol.fmla $C_{14}H_{20}N_2O_2$ purity 95%
Mol.weight 248.33 CAS

EN300-1693085

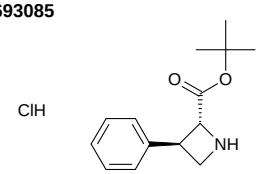

rac-tert-butyl (2R,3R)-3-phenylazetidine-2-carboxylate hydrochloride

Mol.fmla $C_{14}H_{20}ClNO_2$ purity 95%
Mol.weight 269.77 CAS

EN300-1693235

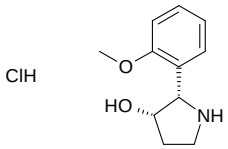

rac-(2R,3R)-2-(2-methoxyphenyl)pyrrolidin-3-ol hydrochloride

Mol.fmla $C_{11}H_{16}ClNO_2$ purity 95%
Mol.weight 229.71 CAS

EN300-1693881

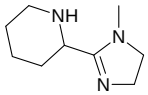

2-(1-methyl-4,5-dihydro-1H-imidazol-2-yl)piperidine dihydrochloride

Mol.fmla $C_9H_{19}Cl_2N_3$ purity 95%
Mol.weight 240.18 CAS

EN300-1693886

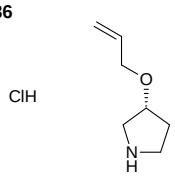

(3R)-3-(prop-2-en-1-yloxy)pyrrolidine hydrochloride

Mol.fmla $C_7H_{14}ClNO$ purity 95%
Mol.weight 163.65 CAS

EN300-1440166

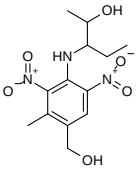

3-{[4-(hydroxymethyl)-3-methyl-2,6-dinitrophenyl]amino}pentan-2-ol

Mol.fmla $C_{13}H_{19}N_3O_6$ purity 95%
Mol.weight 313.31 CAS 127971-67-9

EN300-1605597

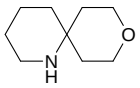

9-oxa-1-azaspiro[5.5]undecane hydrochloride

Mol.fmla $C_9H_{18}ClNO$ purity 95%
Mol.weight 191.70 CAS

EN300-1608177

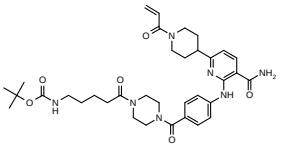

tert-butyl N-(5-{4-[4-({3-carbamoyl-6-[1-(prop-2-enoyl)piperidin-4-yl]pyridin-2-yl}amino)benzoyl]piperazin-1-yl}-5-oxopentyl)carbamate

Mol.fmla $C_{35}H_{47}N_7O_6$ purity 95%
Mol.weight 661.81 CAS

EN300-1608238

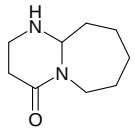

decahydropyrimido[1,2-a]azepin-4-one

Mol.fmla $C_9H_{16}N_2O$ purity 95%
Mol.weight 168.24 CAS

EN300-1693203

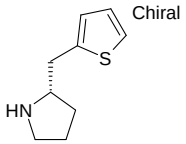

(2S)-2-[(thiophen-2-yl)methyl]pyrrolidine

Mol.fmla $C_9H_{13}NS$ purity 95%
Mol.weight 167.27 CAS

EN300-1693208

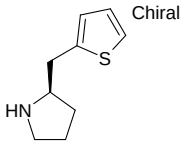

(2R)-2-[(thiophen-2-yl)methyl]pyrrolidine

Mol.fmla $C_9H_{13}NS$ purity 95%
Mol.weight 167.27 CAS 732960-32-6

EN300-1693212

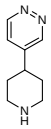

4-(piperidin-4-yl)pyridazine dihydrochloride

Mol.fmla $C_9H_{15}Cl_2N_3$ purity 95%
Mol.weight 236.15 CAS

EN300-1693227

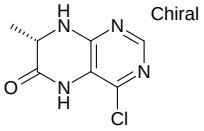

(7S)-4-chloro-7-methyl-5,6,7,8-tetrahydropteridin-6-one

Mol.fmla $C_7H_7ClN_4O$ purity 95%
Mol.weight 198.61 CAS

EN300-1693231

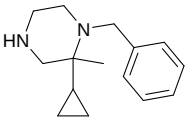

1-benzyl-2-cyclopropyl-2-methylpiperazine

Mol.fmla $C_{15}H_{22}N_2$ purity 95%
Mol.weight 230.36 CAS 1342988-25-3

EN300-1693572

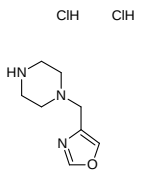

1-[(1,3-oxazol-4-yl)methyl]piperazine dihydrochloride

Mol.fmla $C_8H_{15}Cl_2N_3O$ purity 95%
Mol.weight 240.13 CAS

EN300-1693629

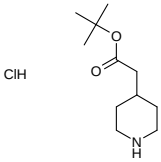

tert-butyl 2-(piperidin-4-yl)acetate hydrochloride

Mol.fmla $C_{11}H_{22}ClNO_2$ purity 95%
Mol.weight 235.76 CAS

EN300-1693908

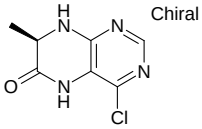

(7R)-4-chloro-7-methyl-5,6,7,8-tetrahydropteridin-6-one

Mol.fmla $C_7H_7ClN_4O$ purity 95%
Mol.weight 198.61 CAS

EN300-1693909

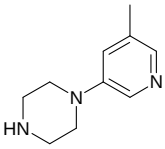

1-(5-methylpyridin-3-yl)piperazine

Mol.fmla $C_{10}H_{15}N_3$ purity 95%
Mol.weight 177.25 CAS 1256817-95-4

EN300-1693915

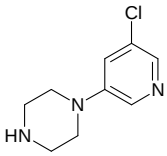

1-(5-chloropyridin-3-yl)piperazine

Mol.fmla $C_9H_{12}ClN_3$ purity 95%
Mol.weight 197.67 CAS

EN300-1693926

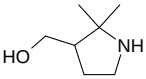

(2,2-dimethylpyrrolidin-3-yl)methanol

Mol.fmla $C_7H_{15}NO$ purity 95%
Mol.weight 129.20 CAS 1538745-87-7

EN300-1693936

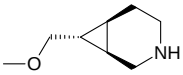

rac-(1R,6S,7R)-7-(methoxymethyl)-3-azabicyclo[4.1.0]heptane

Mol.fmla $C_8H_{15}NO$ purity 95%
Mol.weight 141.21 CAS

EN300-1694025

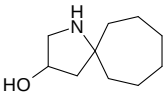

1-azaspiro[4.6]undecan-3-ol

Mol.fmla $C_{10}H_{19}NO$ purity 95%
Mol.weight 169.27 CAS

EN300-1694045

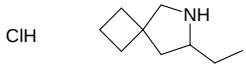

7-ethyl-6-azaspiro[3.4]octane hydrochloride

Mol.fmla $C_9H_{18}ClN$ purity 95%
Mol.weight 175.70 CAS

EN300-1694053

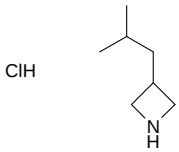

3-(2-methylpropyl)azetidine hydrochloride

Mol.fmla $C_7H_{16}ClN$ purity 95%
Mol.weight 149.67 CAS

EN300-1694122

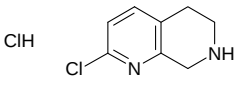

2-chloro-5,6,7,8-tetrahydro-1,7-naphthyridine hydrochloride

Mol.fmla $C_8H_{10}Cl_2N_2$ purity 95%
Mol.weight 205.09 CAS

EN300-1654216

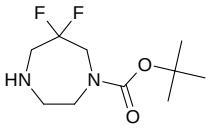

tert-butyl 6,6-difluoro-1,4-diazepane-1-carboxylate

Mol.fmla $C_{10}H_{18}F_2N_2O_2$ purity 95%
Mol.weight 236.26 CAS

EN300-1655710

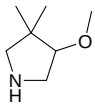

4-methoxy-3,3-dimethylpyrrolidine

Mol.fmla $C_7H_{15}NO$ purity 95%
Mol.weight 129.20 CAS 1889188-78-6

EN300-1693852

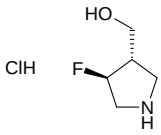

rac-[(3R,4R)-4-fluoropyrrolidin-3-yl]methanol hydrochloride

Mol.fmla $C_5H_{11}ClFNO$ purity 95%
Mol.weight 155.60 CAS

EN300-1693897

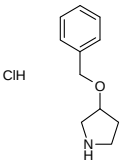

3-(benzyloxy)pyrrolidine hydrochloride

Mol.fmla $C_{11}H_{16}ClNO$ purity 95%
Mol.weight 213.71 CAS

EN300-1694221

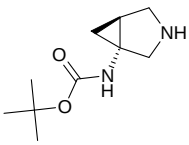

rac-tert-butyl N-[(1R,5S)-3-azabicyclo[3.1.0]hexan-1-yl]carbamate

Mol.fmla $C_{10}H_{18}N_2O_2$ purity 95%
Mol.weight 198.27 CAS

EN300-1695723

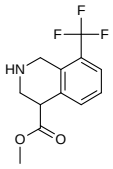

methyl 8-(trifluoromethyl)-1,2,3,4-tetrahydroisoquinoline-4-carboxylate

Mol.fmla $C_{12}H_{12}F_3NO_2$ purity 95%
Mol.weight 259.23 CAS

EN300-1695743

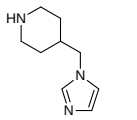

4-[(1H-imidazol-1-yl)methyl]piperidine dihydrobromide

Mol.fmla $C_9H_{17}Br_2N_3$ purity 95%
Mol.weight 327.06 CAS

EN300-1695810

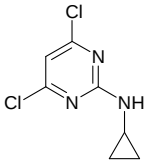

4,6-dichloro-N-cyclopropylpyrimidin-2-amine

Mol.fmla $C_7H_7Cl_2N_3$ purity 95%
Mol.weight 204.06 CAS 270929-29-8

EN300-1695834

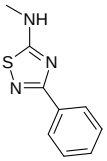

N-methyl-3-phenyl-1,2,4-thiadiazol-5-amine

Mol.fmla $C_9H_9N_3S$ purity 95%
Mol.weight 191.26 CAS 17467-32-2

EN300-1695893

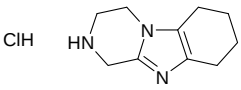

1,8,11-triazatricyclo[7.4.0.0,2,7]trideca-2(7),8-diene hydrochloride

Mol.fmla $C_{10}H_{16}ClN_3$ purity 95%
Mol.weight 213.71 CAS

EN300-1662427

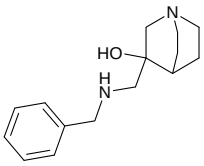

3-[(benzylamino)methyl]-1-azabicyclo[2.2.2]octan-3-ol

Mol.fmla $C_{15}H_{22}N_2O$ purity 95%
Mol.weight 246.36 CAS

EN300-1693925

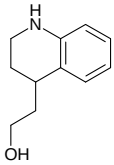

2-(1,2,3,4-tetrahydroquinolin-4-yl)ethan-1-ol

Mol.fmla $C_{11}H_{15}NO$ purity 95%
Mol.weight 177.25 CAS 5322-07-6

EN300-1693928

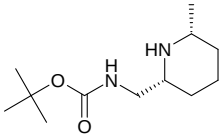

rac-tert-butyl N-{[(2R,6R)-6-methylpiperidin-2-yl]methyl}carbamate

Mol.fmla $C_{12}H_{24}N_2O_2$ purity 95%
Mol.weight 228.34 CAS

EN300-1693934

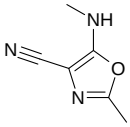

2-methyl-5-(methylamino)-1,3-oxazole-4-carbonitrile

Mol.fmla $C_6H_7N_3O$ purity 95%
Mol.weight 137.14 CAS 36663-17-9

EN300-1693943

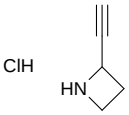

2-ethynylazetidine hydrochloride

Mol.fmla C_5H_8ClN purity 95%
Mol.weight 117.58 CAS

EN300-1693948

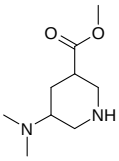

methyl 5-(dimethylamino)piperidine-3-carboxylate

Mol.fmla $C_9H_{18}N_2O_2$ purity 95%
Mol.weight 186.26 CAS 1555892-94-8

EN300-1694005

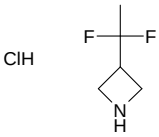

3-(1,1-difluoroethyl)azetidine hydrochloride

Mol.fmla $C_5H_{10}ClF_2N$ purity 95%
Mol.weight 157.59 CAS

EN300-1695979

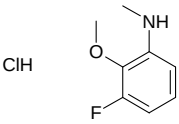

3-fluoro-2-methoxy-N-methylaniline hydrochloride

Mol.fmla $C_8H_{11}ClFNO$ purity 95%
Mol.weight 191.63 CAS

EN300-1696008

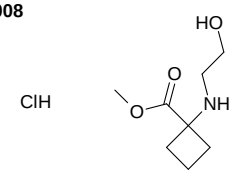

methyl 1-[(2-hydroxyethyl)amino]cyclobutane-1-carboxylate hydrochloride

Mol.fmla $C_8H_{16}ClNO_3$ purity 95%
Mol.weight 209.67 CAS

EN300-1696603

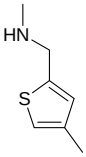

methyl[(4-methylthiophen-2-yl)methyl]amine

Mol.fmla $C_7H_{11}NS$ purity 95%
Mol.weight 141.24 CAS

EN300-1663748

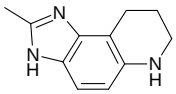

2-methyl-3H,6H,7H,8H,9H-imidazo[4,5-f]quinoline dihydrochloride

Mol.fmla $C_{11}H_{15}Cl_2N_3$ purity 95%
Mol.weight 260.17 CAS

EN300-1664128

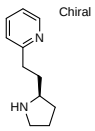

2-{2-[(2R)-pyrrolidin-2-yl]ethyl}pyridine dihydrochloride

Mol.fmla $C_{11}H_{18}Cl_2N_2$ purity 95%
Mol.weight 249.19 CAS

EN300-1664627

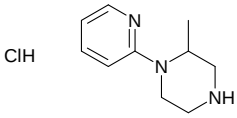

2-methyl-1-(pyridin-2-yl)piperazine hydrochloride

Mol.fmla $C_{10}H_{16}ClN_3$ purity 95%
Mol.weight 213.71 CAS 1420808-77-0

EN300-1664644

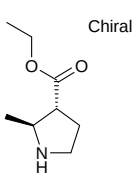

ethyl (2S,3R)-2-methylpyrrolidine-3-carboxylate

Mol.fmla $C_8H_{15}NO_2$ purity 95%
Mol.weight 157.21 CAS

EN300-1694117

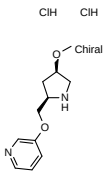

3-{[(2R,4R)-4-methoxypyrrolidin-2-yl]methoxy}pyridine dihydrochloride

Mol.fmla $C_{11}H_{18}Cl_2N_2O_2$ purity 95%
Mol.weight 281.18 CAS

EN300-1694160

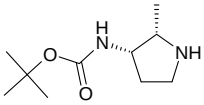

rac-tert-butyl N-[(2R,3R)-2-methylpyrrolidin-3-yl]carbamate

Mol.fmla $C_{10}H_{20}N_2O_2$ purity 95%
Mol.weight 200.28 CAS

EN300-1694165

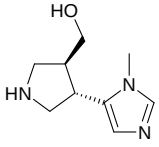

rac-[(3R,4R)-4-(1-methyl-1H-imidazol-5-yl)pyrrolidin-3-yl]methanol

Mol.fmla $C_9H_{15}N_3O$ purity 95%
Mol.weight 181.24 CAS

EN300-1694190

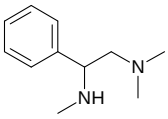

[2-(dimethylamino)-1-phenylethyl](methyl)amine

Mol.fmla $C_{11}H_{18}N_2$ purity 95%
Mol.weight 178.28 CAS

EN300-1694210

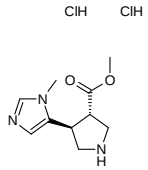

rac-methyl (3R,4R)-4-(1-methyl-1H-imidazol-5-yl)pyrrolidine-3-carboxylate dihydrochloride

Mol.fmla $C_{10}H_{17}Cl_2N_3O_2$ purity 95%
Mol.weight 282.17 CAS

EN300-1695551

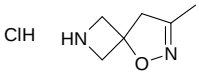

7-methyl-5-oxa-2,6-diazaspiro[3.4]oct-6-ene hydrochloride

Mol.fmla $C_6H_{11}ClN_2O$ purity 95%
Mol.weight 162.62 CAS

EN300-1696860

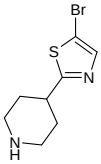

4-(5-bromo-1,3-thiazol-2-yl)piperidine

Mol.fmla $C_8H_{11}BrN_2S$ purity 95%
Mol.weight 247.16 CAS 1159815-54-9

EN300-1696899

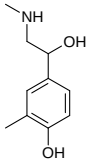

4-[1-hydroxy-2-(methylamino)ethyl]-2-methylphenol

Mol.fmla $C_{10}H_{15}NO_2$ purity 95%
Mol.weight 181.24 CAS 858811-10-6

EN300-1697101

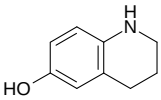

1,2,3,4-tetrahydroquinolin-6-ol

Mol.fmla $C_9H_{11}NO$ purity 95%
Mol.weight 149.19 CAS

EN300-1664751

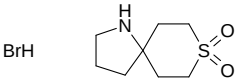

8lambda6-thia-1-azaspiro[4.5]decane-8,8-dione hydrobromide

Mol.fmla $C_8H_{16}BrNO_2S$ purity 95%
Mol.weight 270.19 CAS

EN300-1664793

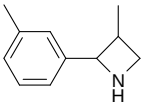

3-methyl-2-(3-methylphenyl)azetidine

Mol.fmla $C_{11}H_{15}N$ purity 95%
Mol.weight 161.25 CAS 1864472-00-3

EN300-1664797

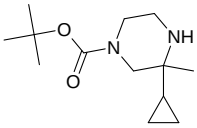

tert-butyl 3-cyclopropyl-3-methylpiperazine-1-carboxylate

Mol.fmla $C_{13}H_{24}N_2O_2$ purity 95%
Mol.weight 240.35 CAS

EN300-1695599

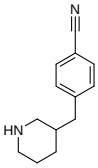

4-[(piperidin-3-yl)methyl]benzonitrile

Mol.fmla $C_{13}H_{16}N_2$ purity 95%
Mol.weight 200.29 CAS

EN300-209785

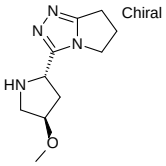

(2S,4R)-4-methoxy-2-{5H,6H,7H-pyrrolo[2,1-c][1,2,4]triazol-3-yl}pyrrolidine

Mol.fmla $C_{10}H_{16}N_4O$ purity 95%
Mol.weight 208.27 CAS

EN300-32131

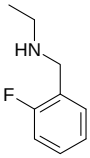

ethyl[(2-fluorophenyl)methyl]amine

Mol.fmla $C_9H_{12}FN$ purity 95%
Mol.weight 153.20 CAS 64567-25-5

EN300-158214

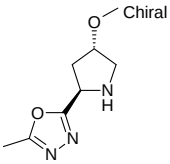

2-[(2R,4S)-4-methoxypyrrolidin-2-yl]-5-methyl-1,3,4-oxadiazole

Mol.fmla $C_8H_{13}N_3O_2$ purity 95%
Mol.weight 183.21 CAS 1932574-68-9

EN300-115894

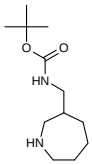

tert-butyl N-[(azepan-3-yl)methyl]carbamate

Mol.fmla $C_{12}H_{24}N_2O_2$ purity 95%
Mol.weight 228.34 CAS 1440960-78-0

Acids

EN300-173700

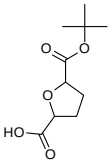

5-[(tert-butoxy)carbonyl]oxolane-2-carboxylic acid

Mol.fmla $C_{10}H_{16}O_5$ purity 95%
Mol.weight 216.24 CAS 1823902-58-4

EN300-91894

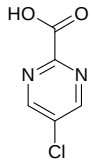

5-chloropyrimidine-2-carboxylic acid

Mol.fmla $C_5H_3ClN_2O_2$ purity 95%
Mol.weight 158.54 CAS

EN300-262357

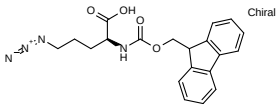

(2S)-5-azido-2-({[(9H-fluoren-9-yl)methoxy]carbonyl}amino)pentanoic acid

Mol.fmla $C_{20}H_{20}N_4O_4$ purity 95%
Mol.weight 380.41 CAS 1097192-04-5

EN300-34862

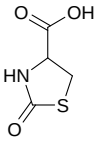

2-oxo-1,3-thiazolidine-4-carboxylic acid

Mol.fmla $C_4H_5NO_3S$ purity 95%
Mol.weight 147.15 CAS 19750-45-9

EN300-320597

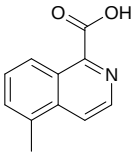

5-methylisoquinoline-1-carboxylic acid

Mol.fmla $C_{11}H_9NO_2$ purity 95%
Mol.weight 187.20 CAS 1429787-92-7

EN300-330179

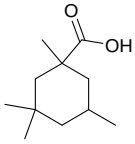

1,3,3,5-tetramethylcyclohexane-1-carboxylic acid

Mol.fmla $C_{11}H_{20}O_2$ purity 95%
Mol.weight 184.28 CAS 2060005-68-5

EN300-360521

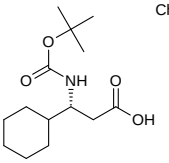

Chiral

(3R)-3-{[(tert-butoxy)carbonyl]amino}-3-cyclohexylpropanoic acid

Mol.fmla $C_{14}H_{25}NO_4$ purity 95%
Mol.weight 271.36 CAS

EN300-372321

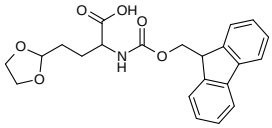

4-(1,3-dioxolan-2-yl)-2-({[(9H-fluoren-9-yl)methoxy]carbonyl}amino)butanoic acid

Mol.fmla $C_{22}H_{23}NO_6$ purity 95%
Mol.weight 397.43 CAS

EN300-385313

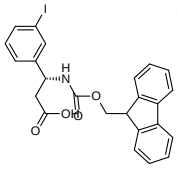

Chiral

(3R)-3-({[(9H-fluoren-9-yl)methoxy]carbonyl}amino)-3-(3-iodophenyl)propanoic acid

Mol.fmla $C_{24}H_{20}INO_4$ purity 95%
Mol.weight 513.34 CAS

EN300-151289

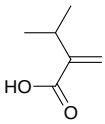

3-methyl-2-methylidenebutanoic acid

Mol.fmla $C_6H_{10}O_2$ purity 95%
Mol.weight 114.15 CAS

EN300-195158

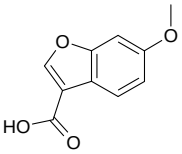

6-methoxy-1-benzofuran-3-carboxylic acid

Mol.fmla $C_{10}H_8O_4$ purity 95%
Mol.weight 192.17 CAS

EN300-731995

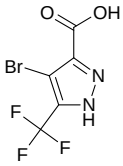

4-bromo-5-(trifluoromethyl)-1H-pyrazole-3-carboxylic acid

Mol.fmla $C_5H_2BrF_3N_2O_2$ purity 95%
Mol.weight 258.98 CAS 1257842-67-3

EN300-734212

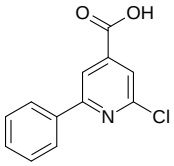

2-chloro-6-phenylpyridine-4-carboxylic acid

Mol.fmla $C_{12}H_8ClNO_2$ purity 95%
Mol.weight 233.66 CAS

EN300-746285

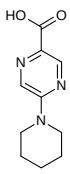

5-(piperidin-1-yl)pyrazine-2-carboxylic acid

Mol.fmla $C_{10}H_{13}N_3O_2$ purity 95%
Mol.weight 207.23 CAS

EN300-736549

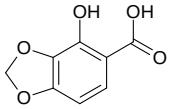

4-hydroxy-2H-1,3-benzodioxole-5-carboxylic acid

Mol.fmla $C_8H_6O_5$ purity 95%
Mol.weight 182.13 CAS 4776-00-5

EN300-790523

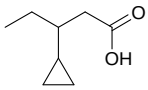

3-cyclopropylpentanoic acid

Mol.fmla $C_8H_{14}O_2$ purity 95%
Mol.weight 142.20 CAS 1508566-49-1

EN300-755103

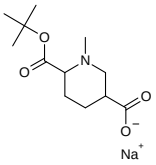

sodium 6-[(tert-butoxy)carbonyl]-1-methylpiperidine-3-carboxylate

Mol.fmla $C_{12}H_{20}NNaO_4$ purity 95%
Mol.weight 265.29 CAS

EN300-785026

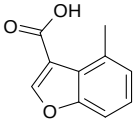

4-methyl-1-benzofuran-3-carboxylic acid

Mol.fmla $C_{10}H_8O_3$ purity 95%
Mol.weight 176.17 CAS 1379192-50-3

EN300-81119

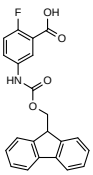

5-({[(9H-fluoren-9-yl)methoxy]carbonyl}amino)-2-fluorobenzoic acid

Mol.fmla $C_{22}H_{16}FNO_4$ purity 95%
Mol.weight 377.38 CAS 1341822-36-3

EN300-785008

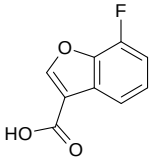

7-fluoro-1-benzofuran-3-carboxylic acid

Mol.fmla $C_9H_5FO_3$ purity 95%
Mol.weight 180.14 CAS 215801-85-7

EN300-785010

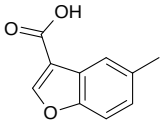

5-methyl-1-benzofuran-3-carboxylic acid

Mol.fmla $C_{10}H_8O_3$ purity 95%
Mol.weight 176.17 CAS

EN300-785013

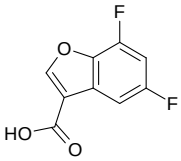

5,7-difluoro-1-benzofuran-3-carboxylic acid

Mol.fmla $C_9H_4F_2O_3$ purity 95%
Mol.weight 198.13 CAS 1504512-59-7

EN300-785019

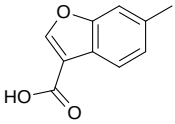

6-methyl-1-benzofuran-3-carboxylic acid

Mol.fmla $C_{10}H_8O_3$ purity 95%
Mol.weight 176.17 CAS 1555624-85-5

EN300-107786

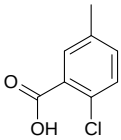

2-chloro-5-methylbenzoic acid

Mol.fmla $C_8H_7ClO_2$ purity 95%
Mol.weight 170.60 CAS

EN300-81125

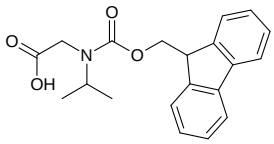

2-({[(9H-fluoren-9-yl)methoxy]carbonyl}(propan-2-yl)amino)acetic acid

Mol.fmla $C_{20}H_{21}NO_4$ purity 95%
Mol.weight 339.39 CAS

EN300-623994

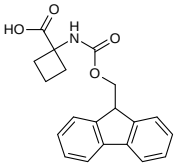

1-({[(9H-fluoren-9-yl)methoxy]carbonyl}amino)cyclobutane-1-carboxylic acid

Mol.fmla $C_{20}H_{19}NO_4$ purity 95%
Mol.weight 337.38 CAS

EN300-650056

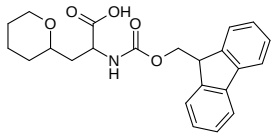

2-({[(9H-fluoren-9-yl)methoxy]carbonyl}amino)-3-(oxan-2-yl)propanoic acid

Mol.fmla $C_{23}H_{25}NO_5$ purity 95%
Mol.weight 395.46 CAS

EN300-190447

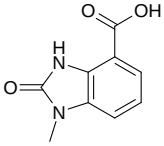

1-methyl-2-oxo-2,3-dihydro-1H-1,3-benzodiazole-4-carboxylic acid

Mol.fmla $C_9H_8N_2O_3$ purity 95%
Mol.weight 192.18 CAS

EN300-190697

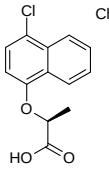

Chiral

(2S)-2-[(4-chloronaphthalen-1-yl)oxy]propanoic acid

Mol.fmla $C_{13}H_{11}ClO_3$ purity 95%
Mol.weight 250.68 CAS

EN300-198878

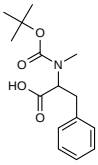

2-{[(tert-butoxy)carbonyl](methyl)amino}-3-phenylpropanoic acid

Mol.fmla $C_{15}H_{21}NO_4$ purity 95%
Mol.weight 279.34 CAS

EN300-658088

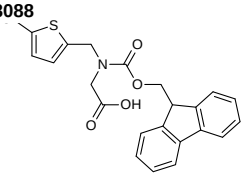

2-{[(5-chlorothiophen-2-yl)methyl]({[(9H-fluoren-9-yl)methoxy]carbonyl})amino}acetic acid

Mol.fmla $C_{22}H_{18}ClNO_4S$ purity 95%
Mol.weight 427.91 CAS

EN300-658005

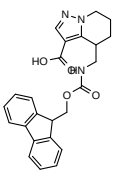

4-[({[(9H-fluoren-9-yl)methoxy]carbonyl}amino)methyl]-4H,5H,6H,7H-pyrazolo[1,5-a]pyridine-3-carboxylic acid

Mol.fmla $C_{24}H_{23}N_3O_4$ purity 95%
Mol.weight 417.47 CAS

EN300-657815

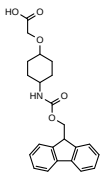

2-{[4-({[(9H-fluoren-9-yl)methoxy]carbonyl}amino)cyclohexyl]oxy}acetic acid

Mol.fmla $C_{23}H_{25}NO_5$ purity 95%
Mol.weight 395.46 CAS

EN300-706065

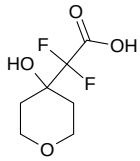

2,2-difluoro-2-(4-hydroxyoxan-4-yl)acetic acid

Mol.fmla $C_7H_{10}F_2O_4$ purity 95%
Mol.weight 196.15 CAS

EN300-81386

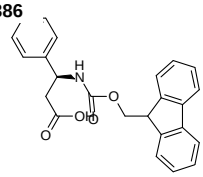

Chiral

(3S)-3-({[(9H-fluoren-9-yl)methoxy]carbonyl}amino)-3-phenylpropanoic acid

Mol.fmla $C_{24}H_{21}NO_4$ purity 95%
Mol.weight 387.44 CAS 209252-15-3

EN300-657625

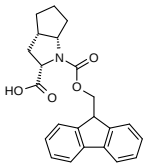

Chiral

(2S,3aS,6aS)-1-{[(9H-fluoren-9-yl)methoxy]carbonyl}-octahydrocyclopenta[b]pyrrole-2-carboxylic acid

Mol.fmla $C_{23}H_{23}NO_4$ purity 95%
Mol.weight 377.44 CAS

EN300-623992

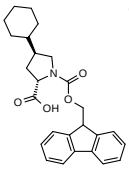

Chiral

(2S,4S)-4-cyclohexyl-1-{[(9H-fluoren-9-yl)methoxy]carbonyl}pyrrolidine-2-carboxylic acid

Mol.fmla $C_{26}H_{29}NO_4$ purity 95%
Mol.weight 419.53 CAS

EN300-650509

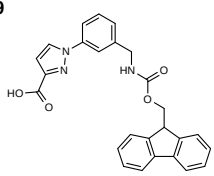

1-{3-[({[(9H-fluoren-9-yl)methoxy]carbonyl}amino)methyl]phenyl}-1H-pyrazole-3-carboxylic acid

Mol.fmla $C_{26}H_{21}N_3O_4$ purity 95%
Mol.weight 439.47 CAS

EN300-657475

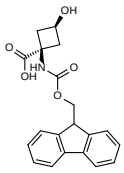

Chiral

(1s,3s)-1-({[(9H-fluoren-9-yl)methoxy]carbonyl}amino)-3-hydroxycyclobutane-1-carboxylic acid

Mol.fmla $C_{20}H_{19}NO_5$ purity 95%
Mol.weight 353.38 CAS

EN300-175492

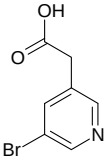

2-(5-bromopyridin-3-yl)acetic acid

Mol.fmla $C_7H_6BrNO_2$ purity 95%
Mol.weight 216.04 CAS

EN300-149481

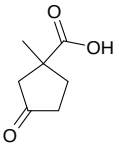

1-methyl-3-oxocyclopentane-1-carboxylic acid

Mol.fmla $C_7H_{10}O_3$ purity 95%
Mol.weight 142.16 CAS

EN300-150212

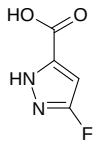

3-fluoro-1H-pyrazole-5-carboxylic acid

Mol.fmla $C_4H_3FN_2O_2$ purity 95%
Mol.weight 130.08 CAS

EN300-152824

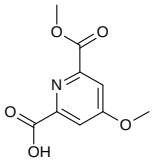

4-methoxy-6-(methoxycarbonyl)pyridine-2-carboxylic acid

Mol.fmla $C_9H_9NO_5$ purity 95%
Mol.weight 211.18 CAS

EN300-160093

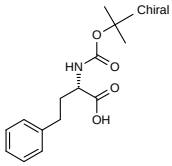

(2S)-2-{[(tert-butoxy)carbonyl]amino}-4-phenylbutanoic acid

Mol.fmla $C_{15}H_{21}NO_4$ purity 90%
Mol.weight 279.34 CAS

EN300-126240

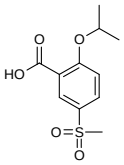

5-methanesulfonyl-2-(propan-2-yloxy)benzoic acid

Mol.fmla $C_{11}H_{14}O_5S$ purity 95%
Mol.weight 258.30 CAS

EN300-130074

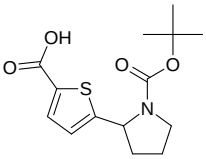

5-{1-[(tert-butoxy)carbonyl]pyrrolidin-2-yl}thiophene-2-carboxylic acid

Mol.fmla $C_{14}H_{19}NO_4S$ purity 95%
Mol.weight 297.38 CAS 1103394-61-1

EN300-105058

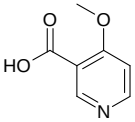

4-methoxypyridine-3-carboxylic acid

Mol.fmla $C_7H_7NO_3$ purity 95%
Mol.weight 153.14 CAS

EN300-109890

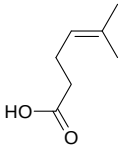

5-methylhex-4-enoic acid

Mol.fmla $C_7H_{12}O_2$ purity 95%
Mol.weight 128.17 CAS

EN300-110359

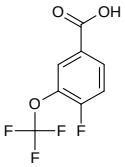

4-fluoro-3-(trifluoromethoxy)benzoic acid

Mol.fmla $C_8H_4F_4O_3$ purity 95%
Mol.weight 224.11 CAS

EN300-111585

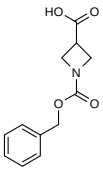

1-[(benzyloxy)carbonyl]azetidine-3-carboxylic acid

Mol.fmla $C_{12}H_{13}NO_4$ purity 95%
Mol.weight 235.24 CAS

EN300-111860

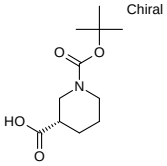

Chiral

(3S)-1-[(tert-butoxy)carbonyl]piperidine-3-carboxylic acid

Mol.fmla $C_{11}H_{19}NO_4$ purity 95%
Mol.weight 229.28 CAS

EN300-121051

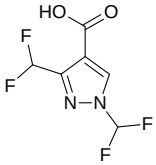

1,3-bis(difluoromethyl)-1H-pyrazole-4-carboxylic acid

Mol.fmla $C_6H_4F_4N_2O_2$ purity 95%
Mol.weight 212.10 CAS 1823745-96-5

EN300-121348

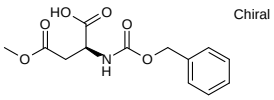

Chiral

(2S)-2-{[(benzyloxy)carbonyl]amino}-4-methoxy-4-oxobutanoic acid

Mol.fmla $C_{13}H_{15}NO_6$ purity 90%
Mol.weight 281.27 CAS 3160-47-2

EN300-121952

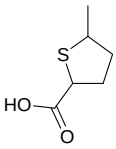

5-methylthiolane-2-carboxylic acid

Mol.fmla $C_6H_{10}O_2S$ purity 95%
Mol.weight 146.21 CAS 1206675-27-5

EN300-136318

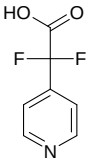

2,2-difluoro-2-(pyridin-4-yl)acetic acid

Mol.fmla $C_7H_5F_2NO_2$ purity 95%
Mol.weight 173.12 CAS

EN300-22365

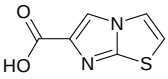

imidazo[2,1-b][1,3]thiazole-6-carboxylic acid

Mol.fmla $C_6H_4N_2O_2S$ purity 95%
Mol.weight 168.17 CAS

EN300-141863

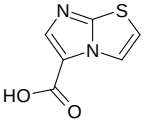

imidazo[2,1-b][1,3]thiazole-5-carboxylic acid

Mol.fmla $C_6H_4N_2O_2S$ purity 95%
Mol.weight 168.17 CAS

EN300-1137970

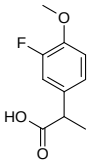

2-(3-fluoro-4-methoxyphenyl)propanoic acid

Mol.fmla $C_{10}H_{11}FO_3$ purity 95%
Mol.weight 198.20 CAS 79281-00-8

EN300-1071072

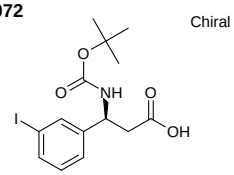

Chiral

(3S)-3-{[(tert-butoxy)carbonyl]amino}-3-(3-iodophenyl)propanoic acid

Mol.fmla $C_{14}H_{18}INO_4$ purity 95%
Mol.weight 391.21 CAS

EN300-1139313

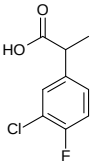

2-(3-chloro-4-fluorophenyl)propanoic acid

Mol.fmla $C_9H_8ClFO_2$ purity 95%
Mol.weight 202.61 CAS 1368552-34-4

EN300-651311

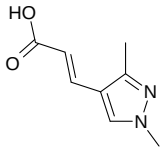

(2E)-3-(1,3-dimethyl-1H-pyrazol-4-yl)prop-2-enoic acid

Mol.fmla $C_8H_{10}N_2O_2$ purity 95%
Mol.weight 166.18 CAS

EN300-651319

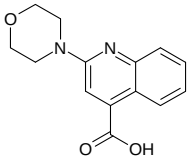

2-(morpholin-4-yl)quinoline-4-carboxylic acid

Mol.fmla $C_{14}H_{14}N_2O_3$ purity 95%
Mol.weight 258.28 CAS

EN300-1458229

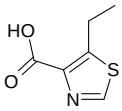

5-ethyl-1,3-thiazole-4-carboxylic acid

Mol.fmla $C_6H_7NO_2S$ purity 95%
Mol.weight 157.19 CAS

EN300-1177932

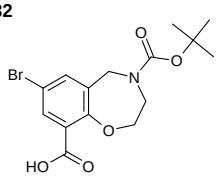

7-bromo-4-[(tert-butoxy)carbonyl]-2,3,4,5-tetrahydro-1,4-benzoxazepine-9-carboxylic acid

Mol.fmla $C_{15}H_{18}BrNO_5$ purity 95%
Mol.weight 372.22 CAS

EN300-1457324

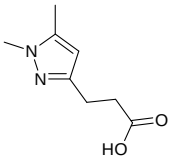

3-(1,5-dimethyl-1H-pyrazol-3-yl)propanoic acid

Mol.fmla $C_8H_{12}N_2O_2$ purity 95%
Mol.weight 168.20 CAS 1267133-90-3

EN300-1071068

Chiral

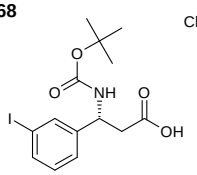

(3R)-3-{[(tert-butoxy)carbonyl]amino}-3-(3-iodophenyl)propanoic acid

Mol.fmla $C_{14}H_{18}INO_4$ purity 95%
Mol.weight 391.21 CAS

EN300-1300483

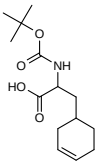

2-{[(tert-butoxy)carbonyl]amino}-3-(cyclohex-3-en-1-yl)propanoic acid

Mol.fmla $C_{14}H_{23}NO_4$ purity 95%
Mol.weight 269.34 CAS

EN300-1485632

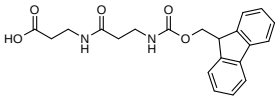

3-[3-({[(9H-fluoren-9-yl)methoxy]carbonyl}amino)propanamido]propanoic acid

Mol.fmla $C_{21}H_{22}N_2O_5$ purity 95%
Mol.weight 382.42 CAS

EN300-1235232

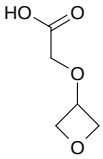

2-(oxetan-3-yloxy)acetic acid

Mol.fmla $C_5H_8O_4$ purity 95%
Mol.weight 132.12 CAS 1557814-84-2

EN300-97300

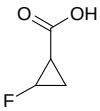

2-fluorocyclopropane-1-carboxylic acid

Mol.fmla $C_4H_5FO_2$ purity 95%
Mol.weight 104.08 CAS

EN300-1556517

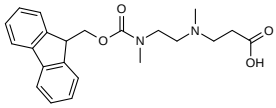

3-{[2-({[(9H-fluoren-9-yl)methoxy]carbonyl}(methyl)amino)ethyl](methyl)amino}propanoic acid

Mol.fmla $C_{22}H_{26}N_2O_4$ purity 95%
Mol.weight 382.46 CAS

EN300-1556058

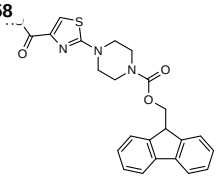

2-(4-{[(9H-fluoren-9-yl)methoxy]carbonyl}piperazin-1-yl)-1,3-thiazole-4-carboxylic acid

Mol.fmla $C_{23}H_{21}N_3O_4S$ purity 95%
Mol.weight 435.51 CAS

EN300-81375

Chiral

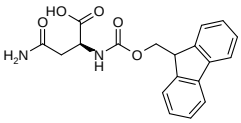

(2S)-3-carbamoyl-2-({[(9H-fluoren-9-yl)methoxy]carbonyl}amino)propanoic acid

Mol.fmla $C_{19}H_{18}N_2O_5$ purity 95%
Mol.weight 354.37 CAS

EN300-1556151

Chiral

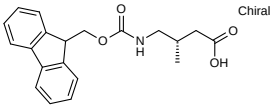

(3S)-4-({[(9H-fluoren-9-yl)methoxy]carbonyl}amino)-3-methylbutanoic acid

Mol.fmla $C_{20}H_{21}NO_4$ purity 95%
Mol.weight 339.39 CAS

EN300-1587997

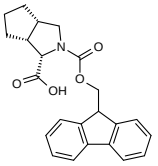

rac-(1R,3aR,6aS)-2-{[(9H-fluoren-9-yl)methoxy]carbonyl}-octahydrocyclopenta[c]pyrrole-1-carboxylic acid

Mol.fmla $C_{23}H_{23}NO_4$ purity 95%
Mol.weight 377.44 CAS

EN300-651019

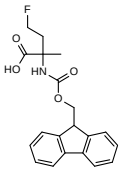

2-({[(9H-fluoren-9-yl)methoxy]carbonyl}amino)-4-fluoro-2-methylbutanoic acid

Mol.fmla $C_{20}H_{20}FNO_4$ purity 95%
Mol.weight 357.39 CAS

EN300-649879

Chiral

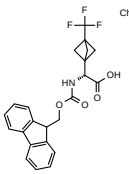

(2R)-2-({[(9H-fluoren-9-yl)methoxy]carbonyl}amino)-2-[3-(trifluoromethyl)bicyclo[1.1.1]pentan-1-yl]acetic acid

Mol.fmla $C_{23}H_{20}F_3NO_4$ purity 95%
Mol.weight 431.42 CAS

EN300-649938

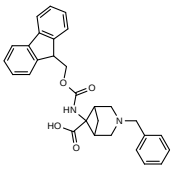

3-benzyl-6-({[(9H-fluoren-9-yl)methoxy]carbonyl}amino)-3-azabicyclo[3.1.1]heptane-6-carboxylic acid

Mol.fmla $C_{29}H_{28}N_2O_4$ purity 95%
Mol.weight 468.56 CAS

EN300-1556713

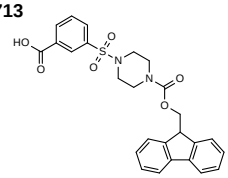

3-[(4-{[(9H-fluoren-9-yl)methoxy]carbonyl}piperazin-1-yl)sulfonyl]benzoic acid

Mol.fmla $C_{26}H_{24}N_2O_6S$ purity 95%
Mol.weight 492.55 CAS

EN300-395269

Chiral

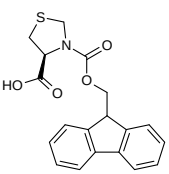

(4S)-3-{[(9H-fluoren-9-yl)methoxy]carbonyl}-1,3-thiazolidine-4-carboxylic acid

Mol.fmla $C_{19}H_{17}NO_4S$ purity 95%
Mol.weight 355.42 CAS

EN300-313750

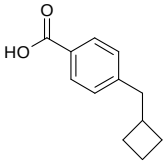

4-(cyclobutylmethyl)benzoic acid

Mol.fmla $C_{12}H_{14}O_2$ purity 95%
Mol.weight 190.24 CAS 37874-96-7

EN300-366123

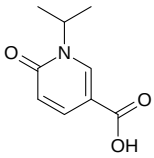

6-oxo-1-(propan-2-yl)-1,6-dihydropyridine-3-carboxylic acid

Mol.fmla $C_9H_{11}NO_3$ purity 95%
Mol.weight 181.19 CAS 677762-07-1

EN300-1697321

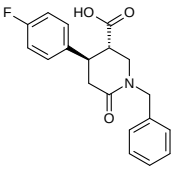

rac-(3R,4S)-1-benzyl-4-(4-fluorophenyl)-6-oxopiperidine-3-carboxylic acid

Mol.fmla $C_{19}H_{18}FNO_3$ purity 95%
Mol.weight 327.36 CAS 1807941-68-9

EN300-1666280

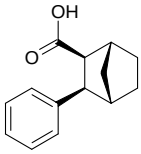

rac-(1R,2S,3R,4S)-3-phenylbicyclo[2.2.1]heptane-2-carboxylic acid

Mol.fmla $C_{14}H_{16}O_2$ purity 95%
Mol.weight 216.28 CAS

EN300-1666300

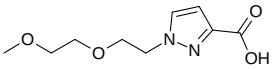

1-[2-(2-methoxyethoxy)ethyl]-1H-pyrazole-3-carboxylic acid

Mol.fmla $C_9H_{14}N_2O_4$ purity 95%
Mol.weight 214.22 CAS

EN300-1666309

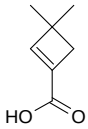

3,3-dimethylcyclobut-1-ene-1-carboxylic acid

Mol.fmla $C_7H_{10}O_2$ purity 95%
Mol.weight 126.16 CAS

EN300-1666363

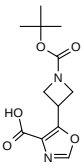

5-{1-[(tert-butoxy)carbonyl]azetidin-3-yl}-1,3-oxazole-4-carboxylic acid

Mol.fmla $C_{12}H_{16}N_2O_5$ purity 95%
Mol.weight 268.27 CAS

EN300-1666449

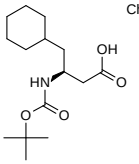

Chiral

(3S)-3-{[(tert-butoxy)carbonyl]amino}-4-cyclohexylbutanoic acid

Mol.fmla $C_{15}H_{27}NO_4$ purity 95%
Mol.weight 285.39 CAS

EN300-1666462

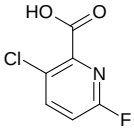

3-chloro-6-fluoropyridine-2-carboxylic acid

Mol.fmla $C_6H_3ClFNO_2$ purity 95%
Mol.weight 175.55 CAS 1199243-95-2

EN300-1695725

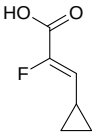

(2Z)-3-cyclopropyl-2-fluoroprop-2-enoic acid

Mol.fmla $C_6H_7FO_2$ purity 95%
Mol.weight 130.12 CAS 1414363-13-5

EN300-1695770

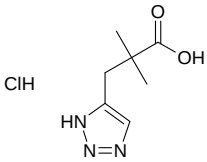

2,2-dimethyl-3-(1H-1,2,3-triazol-5-yl)propanoic acid hydrochloride

Mol.fmla $C_7H_{12}ClN_3O_2$ purity 95%
Mol.weight 205.65 CAS

EN300-1695774

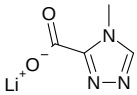

lithium(1+) ion 4-methyl-4H-1,2,4-triazole-3-carboxylate

Mol.fmla $C_4H_4LiN_3O_2$ purity 95%
Mol.weight 133.03 CAS

EN300-1695780

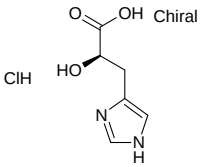

Chiral

(2R)-2-hydroxy-3-(1H-imidazol-4-yl)propanoic acid hydrochloride

Mol.fmla $C_6H_9ClN_2O_3$ purity 95%
Mol.weight 192.60 CAS

EN300-1695803

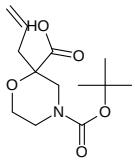

4-[(tert-butoxy)carbonyl]-2-(prop-2-en-1-yl)morpholine-2-carboxylic acid

Mol.fmla $C_{13}H_{21}NO_5$ purity 95%
Mol.weight 271.32 CAS

EN300-1695818

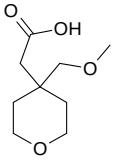

2-[4-(methoxymethyl)oxan-4-yl]acetic acid

Mol.fmla $C_9H_{16}O_4$ purity 95%
Mol.weight 188.23 CAS

EN300-1695825

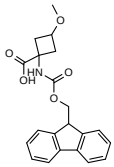

1-({[(9H-fluoren-9-yl)methoxy]carbonyl}amino)-3-methoxycyclobutane-1-carboxylic acid

Mol.fmla $C_{21}H_{21}NO_5$ purity 95%
Mol.weight 367.41 CAS 1696791-50-0

EN300-1174904

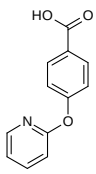

4-(pyridin-2-yloxy)benzoic acid

Mol.fmla $C_{12}H_9NO_3$ purity 95%
Mol.weight 215.21 CAS

EN300-1177747

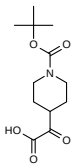

2-{1-[(tert-butoxy)carbonyl]piperidin-4-yl}-2-oxoacetic acid

Mol.fmla $C_{12}H_{19}NO_5$ purity 95%
Mol.weight 257.29 CAS

EN300-1180032

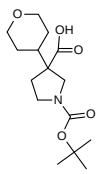

1-[(tert-butoxy)carbonyl]-3-(oxan-4-yl)pyrrolidine-3-carboxylic acid

Mol.fmla $C_{15}H_{25}NO_5$ purity 95%
Mol.weight 299.37 CAS

EN300-736137

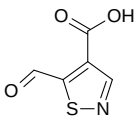

5-formyl-1,2-thiazole-4-carboxylic acid

Mol.fmla $C_5H_3NO_3S$ purity 95%
Mol.weight 157.15 CAS

EN300-817122

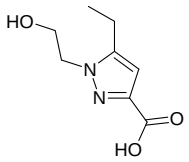

5-ethyl-1-(2-hydroxyethyl)-1H-pyrazole-3-carboxylic acid

Mol.fmla $C_8H_{12}N_2O_3$ purity 95%
Mol.weight 184.20 CAS

EN300-1588316

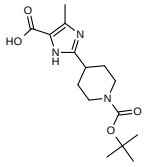

2-{1-[(tert-butoxy)carbonyl]piperidin-4-yl}-4-methyl-1H-imidazole-5-carboxylic acid

Mol.fmla $C_{15}H_{23}N_3O_4$ purity 95%
Mol.weight 309.37 CAS

EN300-1589957

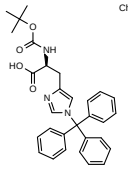

Chiral

(2S)-2-{[(tert-butoxy)carbonyl]amino}-3-[1-(triphenylmethyl)-1H-imidazol-4-yl]propanoic acid

Mol.fmla $C_{30}H_{31}N_3O_4$ purity 90%
Mol.weight 497.60 CAS 32926-43-5

EN300-310635

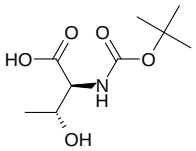

Chiral

(2S,3R)-2-{[(tert-butoxy)carbonyl]amino}-3-hydroxybutanoic acid

Mol.fmla $C_9H_{17}NO_5$ purity 90%
Mol.weight 219.24 CAS 2592-18-9

EN300-343889

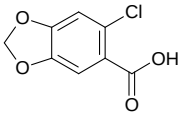

6-chloro-2H-1,3-benzodioxole-5-carboxylic acid

Mol.fmla $C_8H_5ClO_4$ purity 95%
Mol.weight 200.58 CAS

EN300-1666482

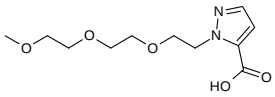

1-{2-[2-(2-methoxyethoxy)ethoxy]ethyl}-1H-pyrazole-5-carboxylic acid

Mol.fmla $C_{11}H_{18}N_2O_5$ purity 95%
Mol.weight 258.28 CAS 1917440-01-7

EN300-1666551

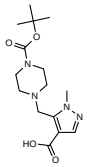

5-({4-[(tert-butoxy)carbonyl]piperazin-1-yl}methyl)-1-methyl-1H-pyrazole-4-carboxylic acid

Mol.fmla $C_{15}H_{24}N_4O_4$ purity 95%
Mol.weight 324.38 CAS

EN300-1695872

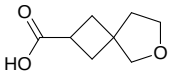

6-oxaspiro[3.4]octane-2-carboxylic acid

Mol.fmla $C_8H_{12}O_3$ purity 95%
Mol.weight 156.18 CAS

EN300-1696015

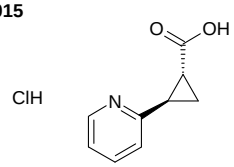

rac-(1R,2R)-2-(pyridin-2-yl)cyclopropane-1-carboxylic acid hydrochloride

Mol.fmla $C_9H_{10}ClNO_2$ purity 95%
Mol.weight 199.64 CAS

EN300-1234895

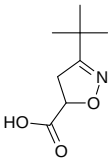

3-tert-butyl-4,5-dihydro-1,2-oxazole-5-carboxylic acid

Mol.fmla $C_8H_{13}NO_3$ purity 95%
Mol.weight 171.20 CAS 1601085-89-5

EN300-1262640

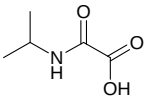

[(propan-2-yl)carbamoyl]formic acid

Mol.fmla $C_5H_9NO_3$ purity 95%
Mol.weight 131.13 CAS

EN300-1266034

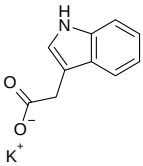

potassium 2-(1H-indol-3-yl)acetate

Mol.fmla $C_{10}H_8KNO_2$ purity 90%
Mol.weight 213.28 CAS

EN300-374067

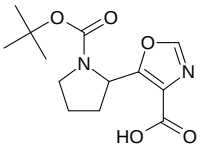

5-{1-[(tert-butoxy)carbonyl]pyrrolidin-2-yl}-1,3-oxazole-4-carboxylic acid

Mol.fmla $C_{13}H_{18}N_2O_5$ purity 95%
Mol.weight 282.30 CAS

EN300-387448

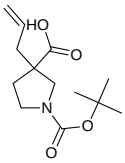

1-[(tert-butoxy)carbonyl]-3-(prop-2-en-1-yl)pyrrolidine-3-carboxylic acid

Mol.fmla $C_{13}H_{21}NO_4$ purity 95%
Mol.weight 255.32 CAS

EN300-387467

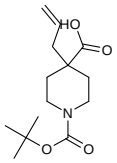

1-[(tert-butoxy)carbonyl]-4-(prop-2-en-1-yl)piperidine-4-carboxylic acid

Mol.fmla $C_{14}H_{23}NO_4$ purity 95%
Mol.weight 269.34 CAS

EN300-395560

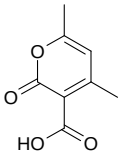

4,6-dimethyl-2-oxo-2H-pyran-3-carboxylic acid

Mol.fmla $C_8H_8O_4$ purity 90%
Mol.weight 168.15 CAS

EN300-396745

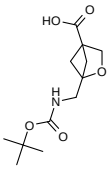

1-({[(tert-butoxy)carbonyl]amino}methyl)-2-oxabicyclo[2.1.1]hexane-4-carboxylic acid

Mol.fmla $C_{12}H_{19}NO_5$ purity 95%
Mol.weight 257.29 CAS

EN300-624288

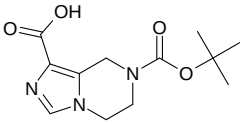

7-[(tert-butoxy)carbonyl]-5H,6H,7H,8H-imidazo[1,5-a]pyrazine-1-carboxylic acid

Mol.fmla $C_{12}H_{17}N_3O_4$ purity 95%
Mol.weight 267.29 CAS

EN300-633472

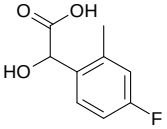

2-(4-fluoro-2-methylphenyl)-2-hydroxyacetic acid

Mol.fmla $C_9H_9FO_3$ purity 95%
Mol.weight 184.17 CAS

EN300-636707

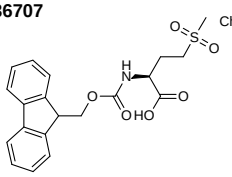

Chiral

(2S)-2-({[(9H-fluoren-9-yl)methoxy]carbonyl}amino)-4-methanesulfonylbutanoic acid

Mol.fmla $C_{20}H_{21}NO_6S$ purity 95%
Mol.weight 403.46 CAS

EN300-649812

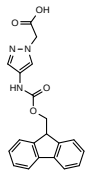

2-[4-({[(9H-fluoren-9-yl)methoxy]carbonyl}amino)-1H-pyrazol-1-yl]acetic acid

Mol.fmla $C_{20}H_{17}N_3O_4$ purity 95%
Mol.weight 363.38 CAS 1341762-24-0

EN300-650447

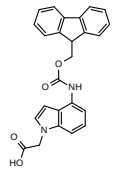

2-[4-({[(9H-fluoren-9-yl)methoxy]carbonyl}amino)-1H-indol-1-yl]acetic acid

Mol.fmla $C_{25}H_{20}N_2O_4$ purity 95%
Mol.weight 412.45 CAS

EN300-936259

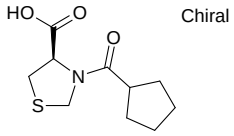

(4R)-3-cyclopentanecarbonyl-1,3-thiazolidine-4-carboxylic acid

Mol.fmla $C_{10}H_{15}NO_3S$ purity 95%
Mol.weight 229.30 CAS 1282744-84-6

EN300-1666682

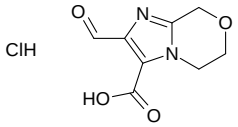

2-formyl-5H,6H,8H-imidazo[2,1-c][1,4]oxazine-3-carboxylic acid hydrochloride

Mol.fmla $C_8H_9ClN_2O_4$ purity 95%
Mol.weight 232.62 CAS

EN300-1666722

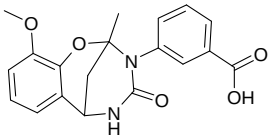

3-{6-methoxy-9-methyl-11-oxo-8-oxa-10,12-diazatricyclo[7.3.1.0,2,7]trideca-2,4,6-trien-10-yl}benzoic acid

Mol.fmla $C_{19}H_{18}N_2O_5$ purity 95%
Mol.weight 354.37 CAS

EN300-1666745

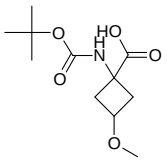

1-{[(tert-butoxy)carbonyl]amino}-3-methoxycyclobutane-1-carboxylic acid

Mol.fmla $C_{11}H_{19}NO_5$ purity 95%
Mol.weight 245.28 CAS 1700442-25-6

EN300-1666752

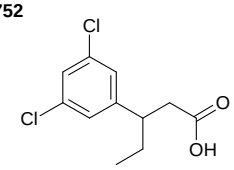

3-(3,5-dichlorophenyl)pentanoic acid

Mol.fmla $C_{11}H_{12}Cl_2O_2$ purity 95%
Mol.weight 247.12 CAS 1554512-20-7

EN300-1666771

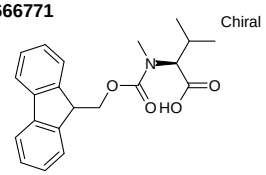

(2S)-2-({[(9H-fluoren-9-yl)methoxy]carbonyl}(methyl)amino)-3-methylbutanoic acid

Mol.fmla $C_{21}H_{23}NO_4$ purity 95%
Mol.weight 353.42 CAS 84000-11-3

EN300-1666772

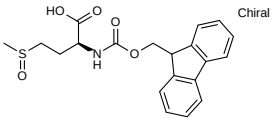

(2S)-2-({[(9H-fluoren-9-yl)methoxy]carbonyl}amino)-4-methanesulfinylbutanoic acid

Mol.fmla $C_{20}H_{21}NO_5S$ purity 95%
Mol.weight 387.46 CAS 76265-70-8

EN300-1667032

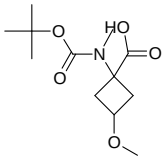

1-{[(tert-butoxy)carbonyl](methyl)amino}-3-methoxycyclobutane-1-carboxylic acid

Mol.fmla $C_{12}H_{21}NO_5$ purity 95%
Mol.weight 259.30 CAS

EN300-1667035

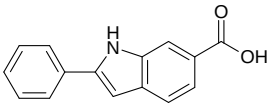

2-phenyl-1H-indole-6-carboxylic acid

Mol.fmla $C_{15}H_{11}NO_2$ purity 95%
Mol.weight 237.26 CAS

EN300-1696043

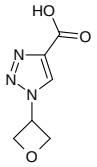

1-(oxetan-3-yl)-1H-1,2,3-triazole-4-carboxylic acid

Mol.fmla $C_6H_7N_3O_3$ purity 95%
Mol.weight 169.14 CAS

EN300-1696598

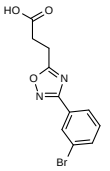

3-[3-(3-bromophenyl)-1,2,4-oxadiazol-5-yl]propanoic acid

Mol.fmla $C_{11}H_9BrN_2O_3$ purity 95%
Mol.weight 297.11 CAS

EN300-1696599

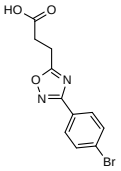

3-[3-(4-bromophenyl)-1,2,4-oxadiazol-5-yl]propanoic acid

Mol.fmla $C_{11}H_9BrN_2O_3$ purity 95%
Mol.weight 297.11 CAS

EN300-1696614

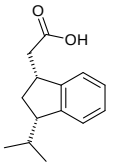

rac-2-[(1R,3S)-3-(propan-2-yl)-2,3-dihydro-1H-inden-1-yl]acetic acid

Mol.fmla $C_{14}H_{18}O_2$ purity 95%
Mol.weight 218.30 CAS

EN300-1696624

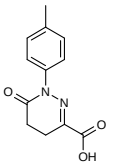

1-(4-methylphenyl)-6-oxo-1,4,5,6-tetrahydropyridazine-3-carboxylic acid

Mol.fmla $C_{12}H_{12}N_2O_3$ purity 95%
Mol.weight 232.24 CAS

EN300-1696668

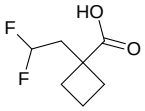

1-(2,2-difluoroethyl)cyclobutane-1-carboxylic acid

Mol.fmla $C_7H_{10}F_2O_2$ purity 95%
Mol.weight 164.15 CAS 1529329-33-6

EN300-1601578

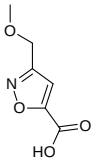

3-(methoxymethyl)-1,2-oxazole-5-carboxylic acid

Mol.fmla $C_6H_7NO_4$ purity 95%
Mol.weight 157.13 CAS

EN300-1608872

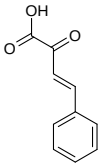

(3E)-2-oxo-4-phenylbut-3-enoic acid

Mol.fmla $C_{10}H_8O_3$ purity 95%
Mol.weight 176.17 CAS

EN300-1609052

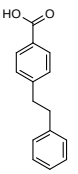

4-(2-phenylethyl)benzoic acid

Mol.fmla $C_{15}H_{14}O_2$ purity 95%
Mol.weight 226.28 CAS

EN300-1644760

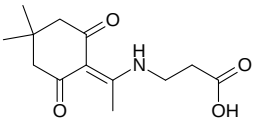

3-{[1-(4,4-dimethyl-2,6-dioxocyclohexylidene)ethyl]amino}propanoic acid

Mol.fmla $C_{13}H_{19}NO_4$ purity 95%
Mol.weight 253.30 CAS

EN300-1654364

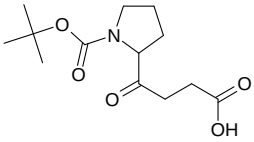

4-{1-[(tert-butoxy)carbonyl]pyrrolidin-2-yl}-4-oxobutanoic acid

Mol.fmla $C_{13}H_{21}NO_5$ purity 95%
Mol.weight 271.32 CAS

EN300-1661150

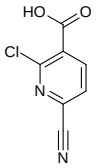

2-chloro-6-cyanopyridine-3-carboxylic acid

Mol.fmla $C_7H_3ClN_2O_2$ purity 95%
Mol.weight 182.57 CAS 1356850-56-0

EN300-1662438

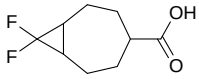

8,8-difluorobicyclo[5.1.0]octane-4-carboxylic acid

Mol.fmla $C_9H_{12}F_2O_2$ purity 95%
Mol.weight 190.19 CAS

EN300-1663035

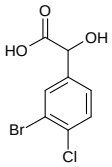

2-(3-bromo-4-chlorophenyl)-2-hydroxyacetic acid

Mol.fmla $C_8H_6BrClO_3$ purity 95%
Mol.weight 265.49 CAS

EN300-1697350

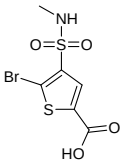

5-bromo-4-(methylsulfamoyl)thiophene-2-carboxylic acid

Mol.fmla $C_6H_6BrNO_4S_2$ purity 95%
Mol.weight 300.15 CAS 1094550-30-7

EN300-1697367

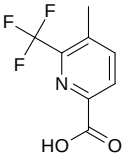

5-methyl-6-(trifluoromethyl)pyridine-2-carboxylic acid

Mol.fmla $C_8H_6F_3NO_2$ purity 95%
Mol.weight 205.14 CAS 1256826-26-2

EN300-1688975

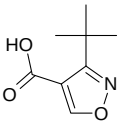

3-tert-butyl-1,2-oxazole-4-carboxylic acid

Mol.fmla $C_8H_{11}NO_3$ purity 95%
Mol.weight 169.18 CAS

EN300-1696773

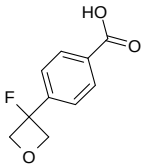

4-(3-fluorooxetan-3-yl)benzoic acid

Mol.fmla $C_{10}H_9FO_3$ purity 95%
Mol.weight 196.18 CAS 1545158-04-0

EN300-1696782

Chiral

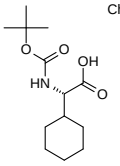

(2S)-2-{[(tert-butoxy)carbonyl]amino}-2-cyclohexylacetic acid

Mol.fmla $C_{13}H_{23}NO_4$ purity 90%
Mol.weight 257.33 CAS 109183-71-3

EN300-77284

Chiral

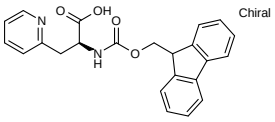

(2S)-2-({[(9H-fluoren-9-yl)methoxy]carbonyl}amino)-3-(pyridin-2-yl)propanoic acid

Mol.fmla $C_{23}H_{20}N_2O_4$ purity 95%
Mol.weight 388.43 CAS 185379-40-2

EN300-1663084

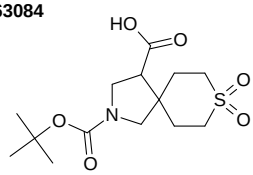

2-[(tert-butoxy)carbonyl]-8,8-dioxo-8lambda6-thia-2-azaspiro[4.5]decane-4-carboxylic acid

Mol.fmla $C_{14}H_{23}NO_6S$ purity 95%
Mol.weight 333.41 CAS

EN300-1663332

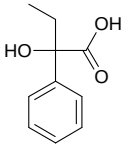

2-hydroxy-2-phenylbutanoic acid

Mol.fmla $C_{10}H_{12}O_3$ purity 95%
Mol.weight 180.21 CAS

EN300-1664813

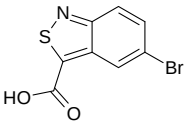

5-bromo-2,1-benzothiazole-3-carboxylic acid

Mol.fmla $C_8H_4BrNO_2S$ purity 95%
Mol.weight 258.09 CAS 1367452-90-1

EN300-1664840

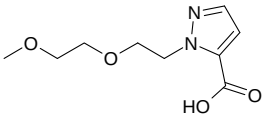

1-[2-(2-methoxyethoxy)ethyl]-1H-pyrazole-5-carboxylic acid

Mol.fmla $C_9H_{14}N_2O_4$ purity 95%
Mol.weight 214.22 CAS 1344292-41-6

EN300-1585481

Chiral

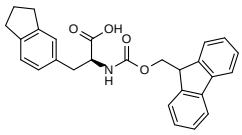

(2S)-3-(2,3-dihydro-1H-inden-5-yl)-2-({[(9H-fluoren-9-yl)methoxy]carbonyl}amino)propanoic acid

Mol.fmla $C_{27}H_{25}NO_4$ purity 90%
Mol.weight 427.50 CAS

EN300-1587437

Chiral

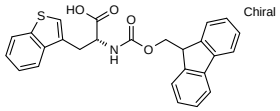

(2R)-3-(1-benzothiophen-3-yl)-2-({[(9H-fluoren-9-yl)methoxy]carbonyl}amino)propanoic acid

Mol.fmla $C_{26}H_{21}NO_4S$ purity 95%
Mol.weight 443.53 CAS 177966-61-9

EN300-1587584

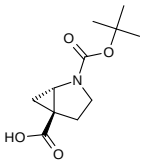

rac-(1R,5R)-2-[(tert-butoxy)carbonyl]-2-azabicyclo[3.1.0]hexane-5-carboxylic acid

Mol.fmla $C_{11}H_{17}NO_4$ purity 95%
Mol.weight 227.26 CAS

EN300-1587585

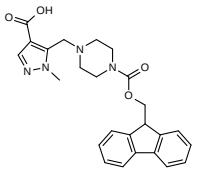

5-[(4-{[(9H-fluoren-9-yl)methoxy]carbonyl}piperazin-1-yl)methyl]-1-methyl-1H-pyrazole-4-carboxylic acid

Mol.fmla $C_{25}H_{26}N_4O_4$ purity 95%
Mol.weight 446.51 CAS

EN300-1587628

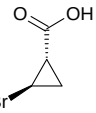

rac-(1R,2S)-2-bromocyclopropane-1-carboxylic acid

Mol.fmla $C_4H_5BrO_2$ purity 95%
Mol.weight 164.99 CAS

EN300-1689122

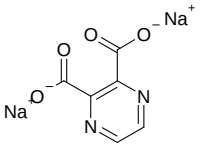

disodium pyrazine-2,3-dicarboxylate

Mol.fmla $C_6H_2N_2Na_2O_4$ purity 90%
Mol.weight 212.07 CAS

EN300-1689136

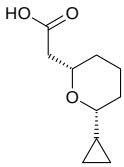

rac-2-[(2R,6S)-6-cyclopropyloxan-2-yl]acetic acid

Mol.fmla $C_{10}H_{16}O_3$ purity 95%
Mol.weight 184.24 CAS

EN300-1692147

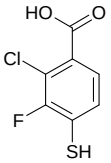

2-chloro-3-fluoro-4-sulfanylbenzoic acid

Mol.fmla $C_7H_4ClFO_2S$ purity 95%
Mol.weight 206.62 CAS 1823051-16-6

EN300-1692148

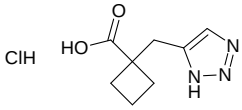

1-[(1H-1,2,3-triazol-5-yl)methyl]cyclobutane-1-carboxylic acid hydrochloride

Mol.fmla $C_8H_{12}ClN_3O_2$ purity 95%
Mol.weight 217.66 CAS

EN300-1692192

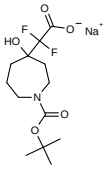

sodium 2-{1-[(tert-butoxy)carbonyl]-4-hydroxyazepan-4-yl}-2,2-difluoroacetate

Mol.fmla $C_{13}H_{20}F_2NNaO_5$ purity 95%
Mol.weight 331.29 CAS

EN300-1696841

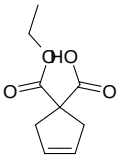

1-(ethoxycarbonyl)cyclopent-3-ene-1-carboxylic acid

Mol.fmla $C_9H_{12}O_4$ purity 95%
Mol.weight 184.19 CAS

EN300-1696870

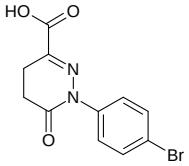

1-(4-bromophenyl)-6-oxo-1,4,5,6-tetrahydropyridazine-3-carboxylic acid

Mol.fmla $C_{11}H_9BrN_2O_3$ purity 95%
Mol.weight 297.11 CAS

EN300-1696895

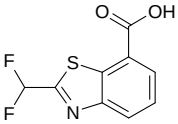

2-(difluoromethyl)-1,3-benzothiazole-7-carboxylic acid

Mol.fmla $C_9H_5F_2NO_2S$ purity 95%
Mol.weight 229.21 CAS 1780314-31-9

EN300-1696910

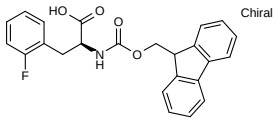

(2S)-2-({[(9H-fluoren-9-yl)methoxy]carbonyl}amino)-3-(2-fluorophenyl)propanoic acid

Mol.fmla $C_{24}H_{20}FNO_4$ purity 90%
Mol.weight 405.43 CAS

EN300-1666332

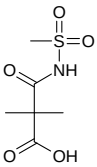

2-(methanesulfonylcarbamoyl)-2,2-dimethylacetic acid

Mol.fmla $C_6H_{11}NO_5S$ purity 95%
Mol.weight 209.22 CAS 716358-43-9

EN300-1666407

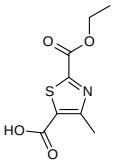

2-(ethoxycarbonyl)-4-methyl-1,3-thiazole-5-carboxylic acid

Mol.fmla $C_8H_9NO_4S$ purity 95%
Mol.weight 215.23 CAS 1030012-66-8

EN300-1666501

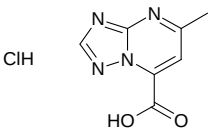

5-methyl-[1,2,4]triazolo[1,5-a]pyrimidine-7-carboxylic acid hydrochloride

Mol.fmla $C_7H_7ClN_4O_2$ purity 95%
Mol.weight 214.61 CAS

EN300-1588158

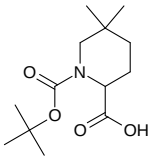

1-[(tert-butoxy)carbonyl]-5,5-dimethylpiperidine-2-carboxylic acid

Mol.fmla $C_{13}H_{23}NO_4$ purity 95%
Mol.weight 257.33 CAS

EN300-708626

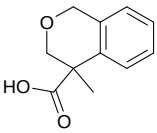

4-methyl-3,4-dihydro-1H-2-benzopyran-4-carboxylic acid

Mol.fmla $C_{11}H_{12}O_3$ purity 95%
Mol.weight 192.22 CAS

EN300-1692217

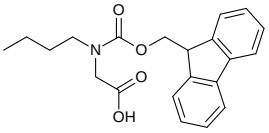

2-[butyl({[(9H-fluoren-9-yl)methoxy]carbonyl})amino]acetic acid

Mol.fmla $C_{21}H_{23}NO_4$ purity 95%
Mol.weight 353.42 CAS

EN300-1692314

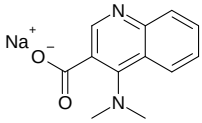

sodium 4-(dimethylamino)quinoline-3-carboxylate

Mol.fmla $C_{12}H_{11}N_2NaO_2$ purity 95%
Mol.weight 238.22 CAS

EN300-1692348

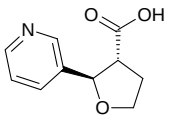

rac-(2R,3R)-2-(pyridin-3-yl)oxolane-3-carboxylic acid

Mol.fmla $C_{10}H_{11}NO_3$ purity 95%
Mol.weight 193.20 CAS

EN300-1692352

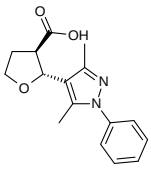

rac-(2R,3R)-2-(3,5-dimethyl-1-phenyl-1H-pyrazol-4-yl)oxolane-3-carboxylic acid

Mol.fmla $C_{16}H_{18}N_2O_3$ purity 95%
Mol.weight 286.33 CAS 1807940-39-1

EN300-1692354

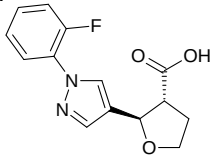

rac-(2R,3R)-2-[1-(2-fluorophenyl)-1H-pyrazol-4-yl]oxolane-3-carboxylic acid

Mol.fmla $C_{14}H_{13}FN_2O_3$ purity 95%
Mol.weight 276.27 CAS 1807919-98-7

EN300-1692364

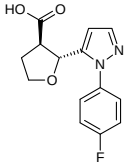

rac-(2R,3R)-2-[1-(4-fluorophenyl)-1H-pyrazol-5-yl]oxolane-3-carboxylic acid

Mol.fmla $C_{14}H_{13}FN_2O_3$ purity 95%
Mol.weight 276.27 CAS 1807939-28-1

EN300-1692407

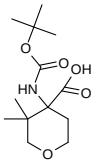

4-{[(tert-butoxy)carbonyl]amino}-3,3-dimethyloxane-4-carboxylic acid

Mol.fmla $C_{13}H_{23}NO_5$ purity 95%
Mol.weight 273.33 CAS

EN300-1697005

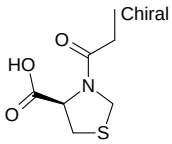

(4R)-3-propanoyl-1,3-thiazolidine-4-carboxylic acid

Mol.fmla $C_7H_{11}NO_3S$ purity 95%
Mol.weight 189.23 CAS

EN300-1697036

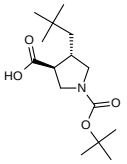

rac-(3R,4R)-1-[(tert-butoxy)carbonyl]-4-(2,2-dimethylpropyl)pyrrolidine-3-carboxylic acid

Mol.fmla $C_{15}H_{27}NO_4$ purity 95%
Mol.weight 285.39 CAS

EN300-1697062

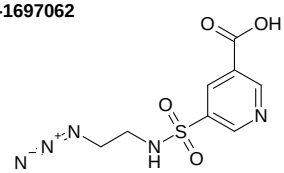

5-[(2-azidoethyl)sulfamoyl]pyridine-3-carboxylic acid

Mol.fmla $C_8H_9N_5O_4S$ purity 95%
Mol.weight 271.26 CAS

EN300-1697063

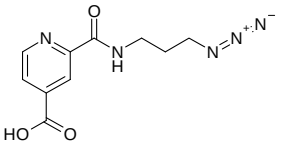

2-[(3-azidopropyl)carbamoyl]pyridine-4-carboxylic acid

Mol.fmla $C_{10}H_{11}N_5O_3$ purity 95%
Mol.weight 249.23 CAS

EN300-1697076

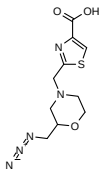

2-[[2-(azidomethyl)morpholin-4-yl]methyl]-1,3-thiazole-4-carboxylic acid

Mol.fmla $C_{10}H_{13}N_5O_3S$ purity 95%
Mol.weight 283.31 CAS

EN300-1697143

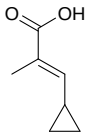

(2E)-3-cyclopropyl-2-methylprop-2-enoic acid

Mol.fmla $C_7H_{10}O_2$ purity 95%
Mol.weight 126.16 CAS

EN300-1697146

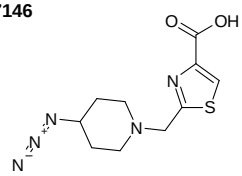

2-[(4-azidopiperidin-1-yl)methyl]-1,3-thiazole-4-carboxylic acid

Mol.fmla $C_{10}H_{13}N_5O_2S$ purity 95%
Mol.weight 267.31 CAS

EN300-1666711

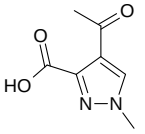

4-acetyl-1-methyl-1H-pyrazole-3-carboxylic acid

Mol.fmla $C_7H_8N_2O_3$ purity 95%
Mol.weight 168.15 CAS 75239-15-5

EN300-1667060

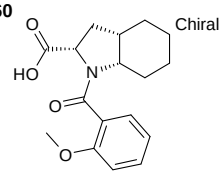

(2S,3aS,7aS)-1-(2-methoxybenzoyl)-octahydro-1H-indole-2-carboxylic acid

Mol.fmla $C_{17}H_{21}NO_4$ purity 95%
Mol.weight 303.36 CAS

EN300-1667080

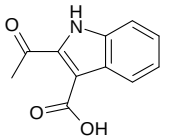

2-acetyl-1H-indole-3-carboxylic acid

Mol.fmla $C_{11}H_9NO_3$ purity 95%
Mol.weight 203.20 CAS

EN300-1688933

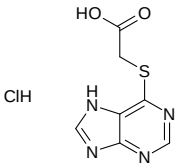

2-(7H-purin-6-ylsulfanyl)acetic acid hydrochloride

Mol.fmla $C_7H_7ClN_4O_2S$ purity 95%
Mol.weight 246.68 CAS

EN300-736656

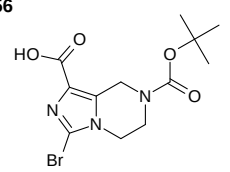

3-bromo-7-[(tert-butoxy)carbonyl]-5H,6H,7H,8H-imidazo[1,5-a]pyrazine-1-carboxylic acid

Mol.fmla $C_{12}H_{16}BrN_3O_4$ purity 95%
Mol.weight 346.18 CAS

EN300-747085

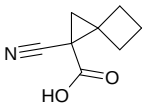

1-cyanospiro[2.3]hexane-1-carboxylic acid

Mol.fmla $C_8H_9NO_2$ purity 95%
Mol.weight 151.17 CAS

EN300-761531

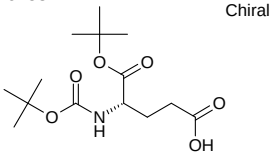

(4S)-5-(tert-butoxy)-4-{[(tert-butoxy)carbonyl]amino}-5-oxopentanoic acid

Mol.fmla $C_{14}H_{25}NO_6$ purity 90%
Mol.weight 303.36 CAS

EN300-815500

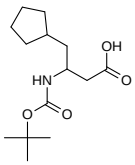

3-{[(tert-butoxy)carbonyl]amino}-4-cyclopentylbutanoic acid

Mol.fmla $C_{14}H_{25}NO_4$ purity 95%
Mol.weight 271.36 CAS

EN300-816754

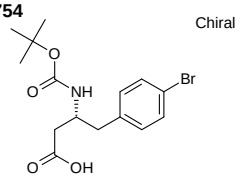

(3R)-4-(4-bromophenyl)-3-{[(tert-butoxy)carbonyl]amino}butanoic acid

Mol.fmla $C_{15}H_{20}BrNO_4$ purity 95%
Mol.weight 358.23 CAS

EN300-1692424

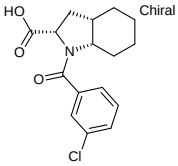

(2S,3aS,7aS)-1-(3-chlorobenzoyl)-octahydro-1H-indole-2-carboxylic acid

Mol.fmla $C_{16}H_{18}ClNO_3$ purity 95%
Mol.weight 307.78 CAS

EN300-1692427

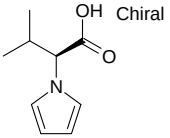

(2S)-3-methyl-2-(1H-pyrrol-1-yl)butanoic acid

Mol.fmla $C_9H_{13}NO_2$ purity 95%
Mol.weight 167.21 CAS 63813-68-3

EN300-1692446

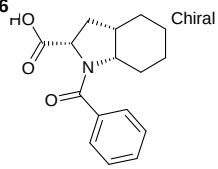

(2S,3aS,7aS)-1-benzoyl-octahydro-1H-indole-2-carboxylic acid

Mol.fmla $C_{16}H_{19}NO_3$ purity 95%
Mol.weight 273.33 CAS

EN300-1692470

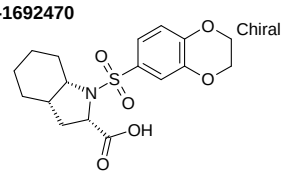

(2S,3aS,7aS)-1-(2,3-dihydro-1,4-benzodioxine-6-sulfonyl)-octahydro-1H-indole-2-carboxylic acid

Mol.fmla $C_{17}H_{21}NO_6S$ purity 90%
Mol.weight 367.42 CAS

EN300-1692501

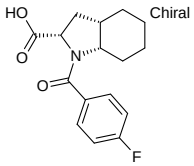

(2S,3aS,7aS)-1-(4-fluorobenzoyl)-octahydro-1H-indole-2-carboxylic acid

Mol.fmla $C_{16}H_{18}FNO_3$ purity 95%
Mol.weight 291.33 CAS

EN300-1692530

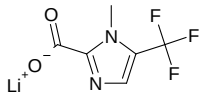

lithium(1+) ion 1-methyl-5-(trifluoromethyl)-1H-imidazole-2-carboxylate

Mol.fmla $C_6H_4F_3LiN_2O_2$ purity 95%
Mol.weight 200.05 CAS

EN300-1697157

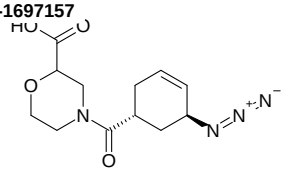

rac-4-[(1R,5S)-5-azidocyclohex-3-ene-1-carbonyl]morpholine-2-carboxylic acid

Mol.fmla $C_{12}H_{16}N_4O_4$ purity 95%
Mol.weight 280.29 CAS

EN300-1697160

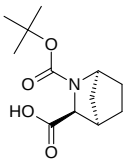

rac-(1R,3R,4S)-2-[(tert-butoxy)carbonyl]-2-azabicyclo[2.2.1]heptane-3-carboxylic acid

Mol.fmla $C_{12}H_{19}NO_4$ purity 95%
Mol.weight 241.29 CAS

EN300-1697209

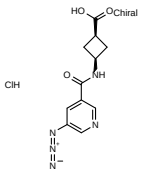

(1s,3s)-3-(5-azidopyridine-3-amido)cyclobutane-1-carboxylic acid hydrochloride

Mol.fmla $C_{11}H_{12}ClN_5O_3$ purity 95%
Mol.weight 297.70 CAS

EN300-1697220

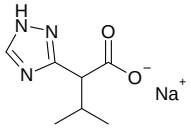

sodium 3-methyl-2-(1H-1,2,4-triazol-3-yl)butanoate

Mol.fmla $C_7H_{10}N_3NaO_2$ purity 95%
Mol.weight 191.17 CAS

EN300-1697279

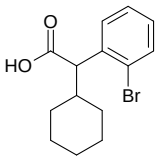

2-(2-bromophenyl)-2-cyclohexylacetic acid

Mol.fmla $C_{14}H_{17}BrO_2$ purity 95%
Mol.weight 297.19 CAS

EN300-1071500

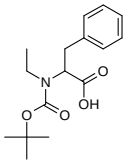

2-{[(tert-butoxy)carbonyl](ethyl)amino}-3-phenylpropanoic acid

Mol.fmla $C_{16}H_{23}NO_4$ purity 95%
Mol.weight 293.37 CAS

EN300-1091265

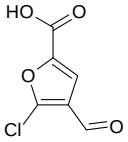

5-chloro-4-formylfuran-2-carboxylic acid

Mol.fmla $C_6H_3ClO_4$ purity 95%
Mol.weight 174.54 CAS 31491-44-8

EN300-1091549

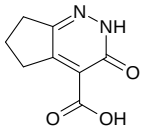

3-oxo-2H,3H,5H,6H,7H-cyclopenta[c]pyridazine-4-carboxylic acid

Mol.fmla $C_8H_8N_2O_3$ purity 95%
Mol.weight 180.16 CAS 1512619-10-1

EN300-200426

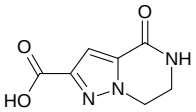

4-oxo-4H,5H,6H,7H-pyrazolo[1,5-a]pyrazine-2-carboxylic acid

Mol.fmla $C_7H_7N_3O_3$ purity 95%
Mol.weight 181.15 CAS

EN300-1688943

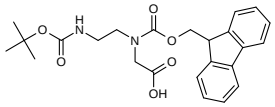

2-[(2-{[(tert-butoxy)carbonyl]amino}ethyl)({[(9H-fluoren-9-yl)methoxy]carbonyl})amino]acetic acid

Mol.fmla $C_{24}H_{28}N_2O_6$ purity 95%
Mol.weight 440.50 CAS

EN300-1689159

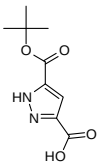

5-[(tert-butoxy)carbonyl]-1H-pyrazole-3-carboxylic acid

Mol.fmla $C_9H_{12}N_2O_4$ purity 95%
Mol.weight 212.21 CAS

EN300-1692212

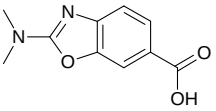

2-(dimethylamino)-1,3-benzoxazole-6-carboxylic acid

Mol.fmla $C_{10}H_{10}N_2O_3$ purity 95%
Mol.weight 206.20 CAS 1393746-53-6

EN300-1692253

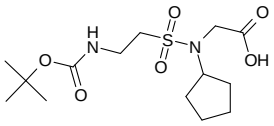

2-(N-cyclopentyl2-{[(tert-butoxy)carbonyl]amino}ethanesulfonamido)acetic acid

Mol.fmla $C_{14}H_{26}N_2O_6S$ purity 95%
Mol.weight 350.44 CAS

EN300-1692351

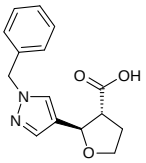

rac-(2R,3R)-2-(1-benzyl-1H-pyrazol-4-yl)oxolane-3-carboxylic acid

Mol.fmla $C_{15}H_{16}N_2O_3$ purity 95%
Mol.weight 272.31 CAS 1807882-26-3

EN300-818797

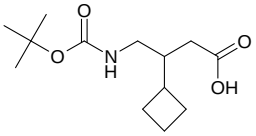

4-{[(tert-butoxy)carbonyl]amino}-3-cyclobutylbutanoic acid

Mol.fmla $C_{13}H_{23}NO_4$ purity 95%
Mol.weight 257.33 CAS

EN300-866831

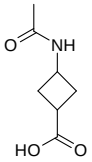

3-acetamidocyclobutane-1-carboxylic acid

Mol.fmla $C_7H_{11}NO_3$ purity 95%
Mol.weight 157.17 CAS 1248563-70-3

EN300-1212475

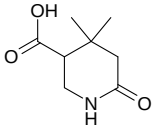

4,4-dimethyl-6-oxopiperidine-3-carboxylic acid

Mol.fmla $C_8H_{13}NO_3$ purity 95%
Mol.weight 171.20 CAS 1785490-30-3

EN300-1212485

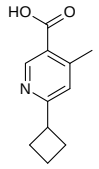

6-cyclobutyl-4-methylpyridine-3-carboxylic acid

Mol.fmla $C_{11}H_{13}NO_2$ purity 95%
Mol.weight 191.23 CAS

EN300-1588317

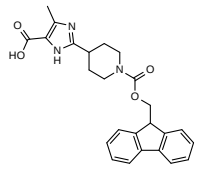

2-(1-{[(9H-fluoren-9-yl)methoxy]carbonyl}piperidin-4-yl)-4-methyl-1H-imidazole-5-carboxylic acid

Mol.fmla $C_{25}H_{25}N_3O_4$ purity 95%
Mol.weight 431.50 CAS

EN300-1588329

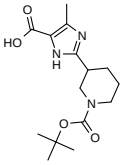

2-{1-[(tert-butoxy)carbonyl]piperidin-3-yl}-4-methyl-1H-imidazole-5-carboxylic acid

Mol.fmla $C_{15}H_{23}N_3O_4$ purity 95%
Mol.weight 309.37 CAS

EN300-1588340

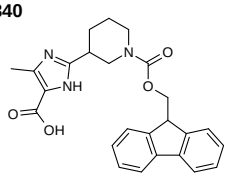

2-(1-{[(9H-fluoren-9-yl)methoxy]carbonyl}piperidin-3-yl)-4-methyl-1H-imidazole-5-carboxylic acid

Mol.fmla $C_{25}H_{25}N_3O_4$ purity 95%
Mol.weight 431.50 CAS

EN300-1588500

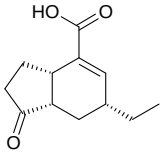

rel-(3aR,6S,7aR)-6-ethyl-1-oxo-2,3,3a,6,7,7a-hexahydro-1H-indene-4-carboxylic acid

Mol.fmla $C_{12}H_{16}O_3$ purity 95%
Mol.weight 208.26 CAS

EN300-1692627

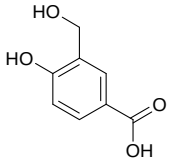

4-hydroxy-3-(hydroxymethyl)benzoic acid

Mol.fmla $C_8H_8O_4$ purity 95%
Mol.weight 168.15 CAS 82885-62-9

EN300-1692653

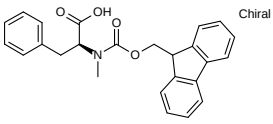

(2S)-2-({[(9H-fluoren-9-yl)methoxy]carbonyl}(methyl)amino)-3-phenylpropanoic acid

Mol.fmla $C_{25}H_{23}NO_4$ purity 95%
Mol.weight 401.47 CAS

EN300-1692691

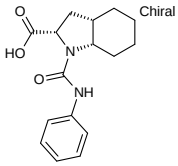

(2S,3aS,7aS)-1-(phenylcarbamoyl)-octahydro-1H-indole-2-carboxylic acid

Mol.fmla $C_{16}H_{20}N_2O_3$ purity 90%
Mol.weight 288.35 CAS

EN300-1692703

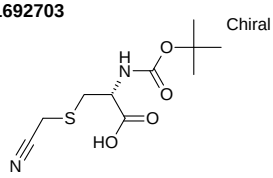

(2R)-2-{[(tert-butoxy)carbonyl]amino}-3-[(cyanomethyl)sulfanyl]propanoic acid

Mol.fmla $C_{10}H_{16}N_2O_4S$ purity 95%
Mol.weight 260.31 CAS 174894-18-9

EN300-205436

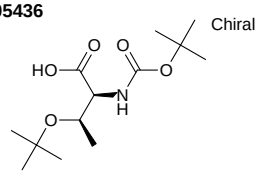

(2S,3R)-3-(tert-butoxy)-2-{[(tert-butoxy)carbonyl]amino}butanoic acid

Mol.fmla $C_{13}H_{25}NO_5$ purity 95%
Mol.weight 275.35 CAS

EN300-210429

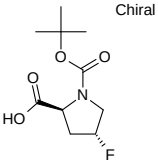

(2S,4R)-1-[(tert-butoxy)carbonyl]-4-fluoropyrrolidine-2-carboxylic acid

Mol.fmla $C_{10}H_{16}FNO_4$ purity 90%
Mol.weight 233.24 CAS 203866-14-2

EN300-211596

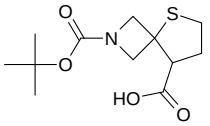

2-[(tert-butoxy)carbonyl]-5-thia-2-azaspiro[3.4]octane-8-carboxylic acid

Mol.fmla $C_{12}H_{19}NO_4S$ purity 95%
Mol.weight 273.35 CAS

EN300-220251

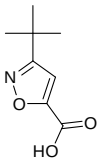

3-tert-butyl-1,2-oxazole-5-carboxylic acid

Mol.fmla $C_8H_{11}NO_3$ purity 95%
Mol.weight 169.18 CAS

EN300-243465

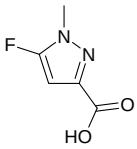

5-fluoro-1-methyl-1H-pyrazole-3-carboxylic acid

Mol.fmla $C_5H_5FN_2O_2$ purity 95%
Mol.weight 144.11 CAS 1779937-23-3

EN300-246232

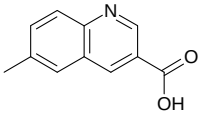

6-methylquinoline-3-carboxylic acid

Mol.fmla $C_{11}H_9NO_2$ purity 95%
Mol.weight 187.20 CAS

EN300-258210

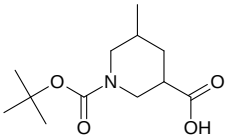

1-[(tert-butoxy)carbonyl]-5-methylpiperidine-3-carboxylic acid

Mol.fmla $C_{12}H_{21}NO_4$ purity 95%
Mol.weight 243.31 CAS

EN300-1692496

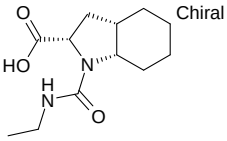

(2S,3aS,7aS)-1-(ethylcarbamoyl)-octahydro-1H-indole-2-carboxylic acid

Mol.fmla $C_{12}H_{20}N_2O_3$ purity 90%
Mol.weight 240.30 CAS

EN300-1692613

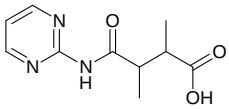

2,3-dimethyl-3-[(pyrimidin-2-yl)carbamoyl]propanoic acid

Mol.fmla $C_{10}H_{13}N_3O_3$ purity 95%
Mol.weight 223.23 CAS

EN300-1588929

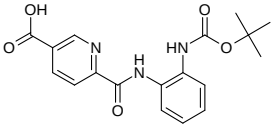

6-[(2-{[(tert-butoxy)carbonyl]amino}phenyl)carbamoyl]pyridine-3-carboxylic acid

Mol.fmla $C_{18}H_{19}N_3O_5$ purity 95%
Mol.weight 357.37 CAS

EN300-1589150

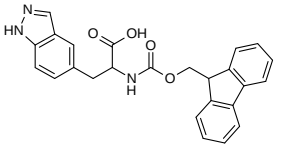

2-({[(9H-fluoren-9-yl)methoxy]carbonyl}amino)-3-(1H-indazol-5-yl)propanoic acid

Mol.fmla $C_{25}H_{21}N_3O_4$ purity 95%
Mol.weight 427.46 CAS

EN300-1589312

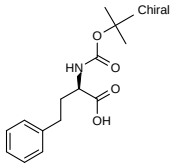

(2R)-2-{[(tert-butoxy)carbonyl]amino}-4-phenylbutanoic acid

Mol.fmla $C_{15}H_{21}NO_4$ purity 90%
Mol.weight 279.34 CAS

EN300-1589952

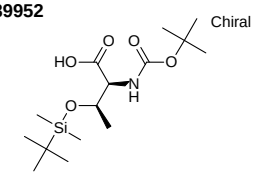

(2S,3R)-2-{[(tert-butoxy)carbonyl]amino}-3-[(tert-butyldimethylsilyl)oxy]butanoic acid

Mol.fmla $C_{15}H_{31}NO_5Si$ purity 95%
Mol.weight 333.50 CAS

EN300-1589953

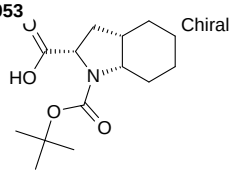

(2S,3aS,7aS)-1-[(tert-butoxy)carbonyl]-octahydro-1H-indole-2-carboxylic acid

Mol.fmla $C_{14}H_{23}NO_4$ purity 95%
Mol.weight 269.34 CAS

EN300-1589956

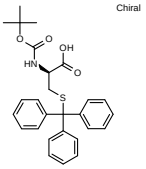

(2S)-2-{[(tert-butoxy)carbonyl]amino}-3-[(triphenylmethyl)sulfanyl]propanoic acid

Mol.fmla $C_{27}H_{29}NO_4S$ purity 95%
Mol.weight 463.60 CAS

EN300-1590363

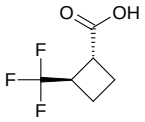

rac-(1R,2R)-2-(trifluoromethyl)cyclobutane-1-carboxylic acid

Mol.fmla $C_6H_7F_3O_2$ purity 95%
Mol.weight 168.12 CAS

EN300-1590436

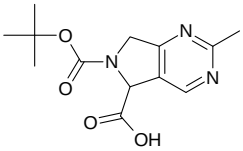

6-[(tert-butoxy)carbonyl]-2-methyl-5H,6H,7H-pyrrolo[3,4-d]pyrimidine-5-carboxylic acid

Mol.fmla $C_{13}H_{17}N_3O_4$ purity 95%
Mol.weight 279.30 CAS

EN300-1590558

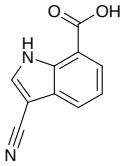

3-cyano-1H-indole-7-carboxylic acid

Mol.fmla $C_{10}H_6N_2O_2$ purity 95%
Mol.weight 186.17 CAS

EN300-1692832

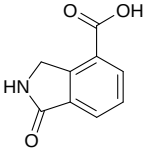

1-oxo-2,3-dihydro-1H-isoindole-4-carboxylic acid

Mol.fmla $C_9H_7NO_3$ purity 95%
Mol.weight 177.16 CAS

EN300-1692931

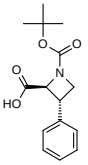

rac-(2R,3R)-1-[(tert-butoxy)carbonyl]-3-phenylazetidine-2-carboxylic acid

Mol.fmla $C_{15}H_{19}NO_4$ purity 95%
Mol.weight 277.32 CAS

EN300-1692932

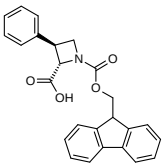

rac-(2R,3R)-1-{[(9H-fluoren-9-yl)methoxy]carbonyl}-3-phenylazetidine-2-carboxylic acid

Mol.fmla $C_{25}H_{21}NO_4$ purity 95%
Mol.weight 399.45 CAS

EN300-1692968

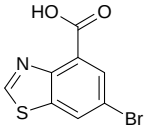

6-bromo-1,3-benzothiazole-4-carboxylic acid

Mol.fmla $C_8H_4BrNO_2S$ purity 95%
Mol.weight 258.09 CAS 1784111-07-4

EN300-263643

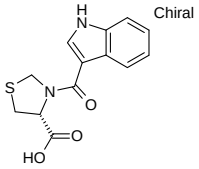

(4R)-3-(1H-indole-3-carbonyl)-1,3-thiazolidine-4-carboxylic acid

Mol.fmla $C_{13}H_{12}N_2O_3S$ purity 95%
Mol.weight 276.32 CAS

EN300-1692797

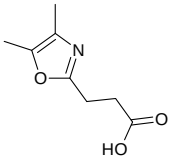

3-(dimethyl-1,3-oxazol-2-yl)propanoic acid

Mol.fmla $C_8H_{11}NO_3$ purity 95%
Mol.weight 169.18 CAS 77876-64-3

EN300-1692924

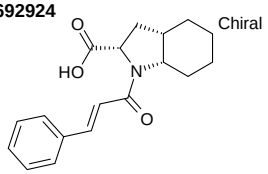

(2S,3aS,7aS)-1-[(2E)-3-phenylprop-2-enoyl]-octahydro-1H-indole-2-carboxylic acid

Mol.fmla $C_{18}H_{21}NO_3$ purity 90%
Mol.weight 299.37 CAS

EN300-1692977

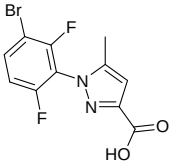

1-(3-bromo-2,6-difluorophenyl)-5-methyl-1H-pyrazole-3-carboxylic acid

Mol.fmla $C_{11}H_7BrF_2N_2O_2$ purity 95%
Mol.weight 317.09 CAS

EN300-1693009

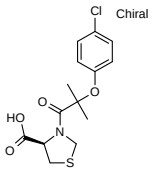

(4R)-3-[2-(4-chlorophenoxy)-2-methylpropanoyl]-1,3-thiazolidine-4-carboxylic acid

Mol.fmla $C_{14}H_{16}ClNO_4S$ purity 95%
Mol.weight 329.80 CAS

EN300-1693024

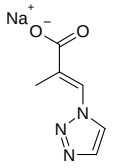

sodium (2E)-2-methyl-3-(1H-1,2,3-triazol-1-yl)prop-2-enoate

Mol.fmla $C_6H_6N_3NaO_2$ purity 95%
Mol.weight 175.12 CAS

EN300-1256762

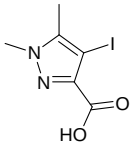

4-iodo-1,5-dimethyl-1H-pyrazole-3-carboxylic acid

Mol.fmla $C_6H_7IN_2O_2$ purity 95%
Mol.weight 266.04 CAS 6647-95-6

EN300-1268421

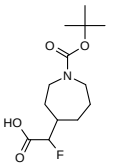

2-{1-[(tert-butoxy)carbonyl]azepan-4-yl}-2-fluoroacetic acid

Mol.fmla $C_{13}H_{22}FNO_4$ purity 95%
Mol.weight 275.32 CAS

EN300-1268625

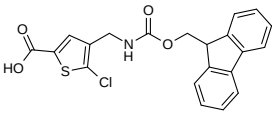

5-chloro-4-[({[(9H-fluoren-9-yl)methoxy]carbonyl}amino)methyl]thiophene-2-carboxylic acid

Mol.fmla $C_{21}H_{16}ClNO_4S$ purity 95%
Mol.weight 413.88 CAS

EN300-1273043

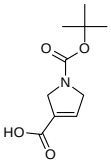

1-[(tert-butoxy)carbonyl]-2,5-dihydro-1H-pyrrole-3-carboxylic acid

Mol.fmla $C_{10}H_{15}NO_4$ purity 95%
Mol.weight 213.24 CAS

EN300-1273099

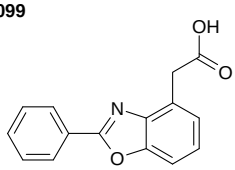

2-(2-phenyl-1,3-benzoxazol-4-yl)acetic acid

Mol.fmla $C_{15}H_{11}NO_3$ purity 95%
Mol.weight 253.26 CAS

EN300-1693008

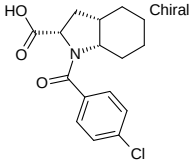

(2S,3aS,7aS)-1-(4-chlorobenzoyl)-octahydro-1H-indole-2-carboxylic acid

Mol.fmla $C_{16}H_{18}ClNO_3$ purity 95%
Mol.weight 307.78 CAS

EN300-1693082

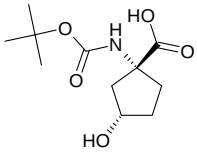

rac-(1R,3S)-1-{[(tert-butoxy)carbonyl]amino}-3-hydroxycyclopentane-1-carboxylic acid

Mol.fmla $C_{11}H_{19}NO_5$ purity 95%
Mol.weight 245.28 CAS

EN300-1693171

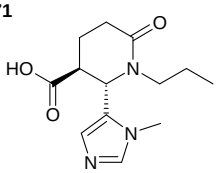

rac-(2R,3R)-2-(1-methyl-1H-imidazol-5-yl)-6-oxo-1-propylpiperidine-3-carboxylic acid

Mol.fmla $C_{13}H_{19}N_3O_3$ purity 95%
Mol.weight 265.31 CAS 1807939-33-8

EN300-1693191

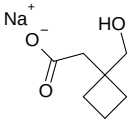

sodium 2-[1-(hydroxymethyl)cyclobutyl]acetate

Mol.fmla $C_7H_{11}NaO_3$ purity 95%
Mol.weight 166.15 CAS

EN300-1693683

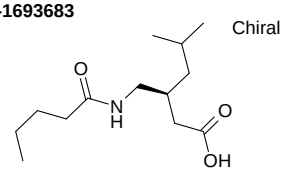

(3S)-5-methyl-3-(pentanamidomethyl)hexanoic acid

Mol.fmla $C_{13}H_{25}NO_3$ purity 95%
Mol.weight 243.35 CAS

EN300-1693703

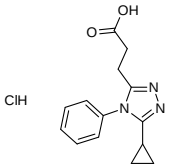

3-(5-cyclopropyl-4-phenyl-4H-1,2,4-triazol-3-yl)propanoic acid hydrochloride

Mol.fmla $C_{14}H_{16}ClN_3O_2$ purity 95%
Mol.weight 293.76 CAS

EN300-1693727

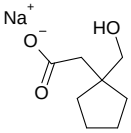

sodium 2-[1-(hydroxymethyl)cyclopentyl]acetate

Mol.fmla $C_8H_{13}NaO_3$ purity 95%
Mol.weight 180.18 CAS

EN300-1693860

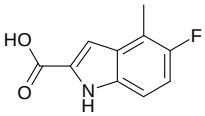

5-fluoro-4-methyl-1H-indole-2-carboxylic acid

Mol.fmla $C_{10}H_8FNO_2$ purity 95%
Mol.weight 193.18 CAS

EN300-1440005

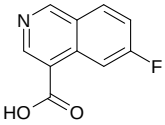

6-fluoroisoquinoline-4-carboxylic acid

Mol.fmla $C_{10}H_6FNO_2$ purity 95%
Mol.weight 191.16 CAS

EN300-1440038

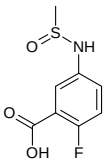

2-fluoro-5-(methanesulfinylamino)benzoic acid

Mol.fmla $C_8H_8FNO_3S$ purity 95%
Mol.weight 217.22 CAS 1850966-36-7

EN300-1440181

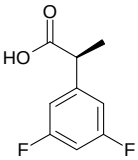

rel-(2R)-2-(3,5-difluorophenyl)propanoic acid

Mol.fmla $C_9H_8F_2O_2$ purity 95%
Mol.weight 186.16 CAS

EN300-1608653

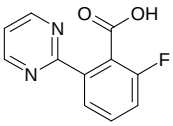

2-fluoro-6-(pyrimidin-2-yl)benzoic acid

Mol.fmla $C_{11}H_7FN_2O_2$ purity 95%
Mol.weight 218.19 CAS

EN300-1693216

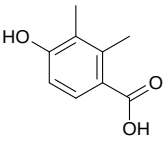

4-hydroxy-2,3-dimethylbenzoic acid

Mol.fmla $C_9H_{10}O_3$ purity 95%
Mol.weight 166.18 CAS

EN300-1693232

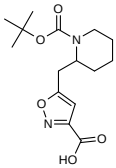

5-({1-[(tert-butoxy)carbonyl]piperidin-2-yl}methyl)-1,2-oxazole-3-carboxylic acid

Mol.fmla $C_{15}H_{22}N_2O_5$ purity 95%
Mol.weight 310.35 CAS

EN300-1693242

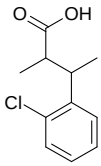

3-(2-chlorophenyl)-2-methylbutanoic acid

Mol.fmla $C_{11}H_{13}ClO_2$ purity 95%
Mol.weight 212.68 CAS 1515654-42-8

EN300-1693565

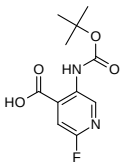

5-{[(tert-butoxy)carbonyl]amino}-2-fluoropyridine-4-carboxylic acid

Mol.fmla $C_{11}H_{13}FN_2O_4$ purity 95%
Mol.weight 256.24 CAS

EN300-1693568

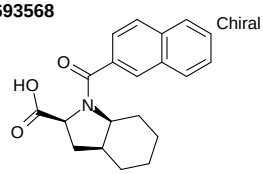

(2S,3aS,7aS)-1-(naphthalene-2-carbonyl)-octahydro-1H-indole-2-carboxylic acid

Mol.fmla $C_{20}H_{21}NO_3$ purity 95%
Mol.weight 323.40 CAS

EN300-1694075

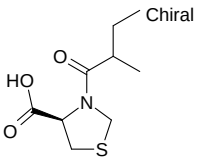

(4R)-3-(2-methylbutanoyl)-1,3-thiazolidine-4-carboxylic acid

Mol.fmla $C_9H_{15}NO_3S$ purity 95%
Mol.weight 217.29 CAS

EN300-1694158

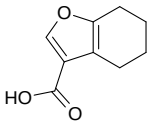

4,5,6,7-tetrahydro-1-benzofuran-3-carboxylic acid

Mol.fmla $C_9H_{10}O_3$ purity 95%
Mol.weight 166.18 CAS

EN300-1608980

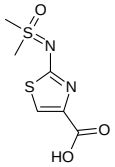

2-{[dimethyl(oxo)-lambda6-sulfanylidene]amino}-1,3-thiazole-4-carboxylic acid

Mol.fmla $C_6H_8N_2O_3S_2$ purity 95%
Mol.weight 220.27 CAS

EN300-1609093

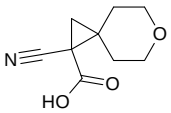

1-cyano-6-oxaspiro[2.5]octane-1-carboxylic acid

Mol.fmla $C_9H_{11}NO_3$ purity 95%
Mol.weight 181.19 CAS

EN300-1609192

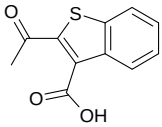

2-acetyl-1-benzothiophene-3-carboxylic acid

Mol.fmla $C_{11}H_8O_3S$ purity 95%
Mol.weight 220.25 CAS 573722-47-1

EN300-1644759

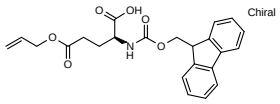

(2S)-2-({[(9H-fluoren-9-yl)methoxy]carbonyl}amino)-5-oxo-5-(prop-2-en-1-yloxy)pentanoic acid

Mol.fmla $C_{23}H_{23}NO_6$ purity 95%
Mol.weight 409.44 CAS

EN300-1652843

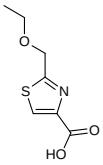

2-(ethoxymethyl)-1,3-thiazole-4-carboxylic acid

Mol.fmla $C_7H_9NO_3S$ purity 95%
Mol.weight 187.22 CAS

EN300-1653794

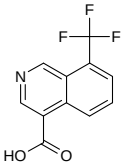

8-(trifluoromethyl)isoquinoline-4-carboxylic acid

Mol.fmla $C_{11}H_6F_3NO_2$ purity 95%
Mol.weight 241.17 CAS

EN300-1655830

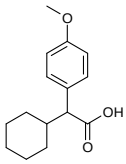

2-cyclohexyl-2-(4-methoxyphenyl)acetic acid

Mol.fmla $C_{15}H_{20}O_3$ purity 95%
Mol.weight 248.32 CAS 76618-89-8

EN300-1693658

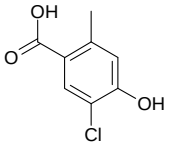

5-chloro-4-hydroxy-2-methylbenzoic acid

Mol.fmla $C_8H_7ClO_3$ purity 95%
Mol.weight 186.60 CAS 1555855-22-5

EN300-1693673

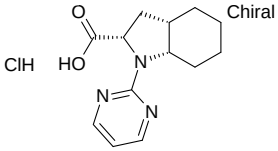

(2S,3aS,7aS)-1-(pyrimidin-2-yl)-octahydro-1H-indole-2-carboxylic acid hydrochloride

Mol.fmla $C_{13}H_{18}ClN_3O_2$ purity 95%
Mol.weight 283.76 CAS

EN300-1693705

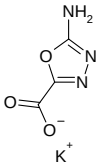

potassium 5-amino-1,3,4-oxadiazole-2-carboxylate

Mol.fmla $C_3H_2KN_3O_3$ purity 95%
Mol.weight 167.17 CAS

EN300-1693707

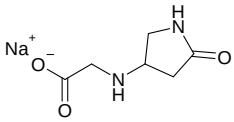

sodium 2-[(5-oxopyrrolidin-3-yl)amino]acetate

Mol.fmla $C_6H_9N_2NaO_3$ purity 95%
Mol.weight 180.14 CAS

EN300-1693739

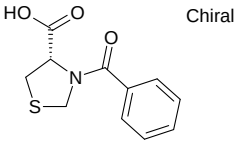

(4S)-3-benzoyl-1,3-thiazolidine-4-carboxylic acid

Mol.fmla $C_{11}H_{11}NO_3S$ purity 95%
Mol.weight 237.28 CAS

EN300-1693862

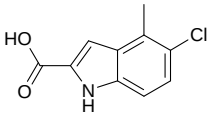

5-chloro-4-methyl-1H-indole-2-carboxylic acid

Mol.fmla $C_{10}H_8ClNO_2$ purity 95%
Mol.weight 209.63 CAS

EN300-1693878

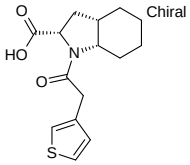

(2S,3aS,7aS)-1-[2-(thiophen-3-yl)acetyl]-octahydro-1H-indole-2-carboxylic acid

Mol.fmla $C_{15}H_{19}NO_3S$ purity 95%
Mol.weight 293.39 CAS

EN300-1693888

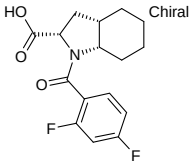

(2S,3aS,7aS)-1-(2,4-difluorobenzoyl)-octahydro-1H-indole-2-carboxylic acid

Mol.fmla $C_{16}H_{17}F_2NO_3$ purity 95%
Mol.weight 309.32 CAS

EN300-1694238

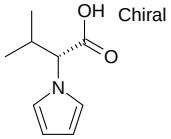

(2R)-3-methyl-2-(1H-pyrrol-1-yl)butanoic acid

Mol.fmla $C_9H_{13}NO_2$ purity 95%
Mol.weight 167.21 CAS

EN300-1695597

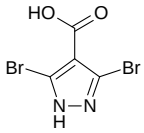

3,5-dibromo-1H-pyrazole-4-carboxylic acid

Mol.fmla $C_4H_2Br_2N_2O_2$ purity 95%
Mol.weight 269.88 CAS 98026-81-4

EN300-1695600

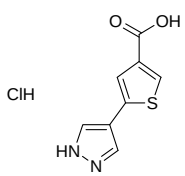

5-(1H-pyrazol-4-yl)thiophene-3-carboxylic acid hydrochloride

Mol.fmla $C_8H_7ClN_2O_2S$ purity 95%
Mol.weight 230.67 CAS

EN300-1695666

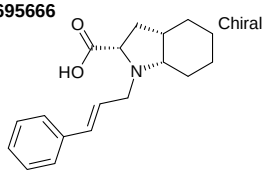

(2S,3aS,7aS)-1-[(2E)-3-phenylprop-2-en-1-yl]-octahydro-1H-indole-2-carboxylic acid

Mol.fmla $C_{18}H_{23}NO_2$ purity 95%
Mol.weight 285.39 CAS

EN300-1695750

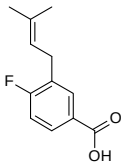

4-fluoro-3-(3-methylbut-2-en-1-yl)benzoic acid

Mol.fmla $C_{12}H_{13}FO_2$ purity 95%
Mol.weight 208.23 CAS

EN300-1695855

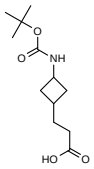

3-(3-{[(tert-butoxy)carbonyl]amino}cyclobutyl)propanoic acid

Mol.fmla $C_{12}H_{21}NO_4$ purity 95%
Mol.weight 243.31 CAS

EN300-1695871

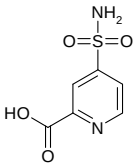

4-sulfamoylpyridine-2-carboxylic acid

Mol.fmla $C_6H_6N_2O_4S$ purity 95%
Mol.weight 202.19 CAS 1308677-22-6

EN300-1695874

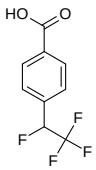

4-(1,2,2,2-tetrafluoroethyl)benzoic acid

Mol.fmla $C_9H_6F_4O_2$ purity 95%
Mol.weight 222.14 CAS 1086836-87-4

EN300-1658977

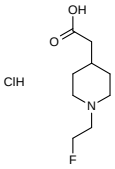

2-[1-(2-fluoroethyl)piperidin-4-yl]acetic acid hydrochloride

Mol.fmla $C_9H_{17}ClFNO_2$ purity 95%
Mol.weight 225.69 CAS

EN300-1659358

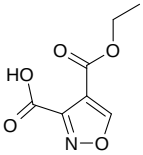

4-(ethoxycarbonyl)-1,2-oxazole-3-carboxylic acid

Mol.fmla $C_7H_7NO_5$ purity 95%
Mol.weight 185.14 CAS 1379200-14-2

EN300-1661098

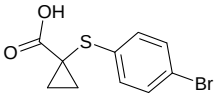

1-[(4-bromophenyl)sulfanyl]cyclopropane-1-carboxylic acid

Mol.fmla $C_{10}H_9BrO_2S$ purity 95%
Mol.weight 273.15 CAS 1478627-32-5

EN300-1662872

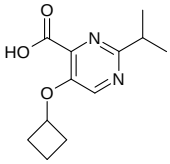

5-cyclobutoxy-2-(propan-2-yl)pyrimidine-4-carboxylic acid

Mol.fmla $C_{12}H_{16}N_2O_3$ purity 95%
Mol.weight 236.27 CAS

EN300-1663114

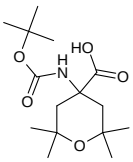

4-{[(tert-butoxy)carbonyl]amino}-2,2,6,6-tetramethyloxane-4-carboxylic acid

Mol.fmla $C_{15}H_{27}NO_5$ purity 95%
Mol.weight 301.39 CAS

EN300-1663316

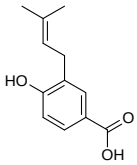

4-hydroxy-3-(3-methylbut-2-en-1-yl)benzoic acid

Mol.fmla $C_{12}H_{14}O_3$ purity 95%
Mol.weight 206.24 CAS 1138-41-6

EN300-1663343

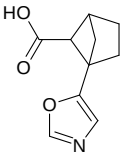

1-(1,3-oxazol-5-yl)bicyclo[2.1.1]hexane-5-carboxylic acid

Mol.fmla $C_{10}H_{11}NO_3$ purity 95%
Mol.weight 193.20 CAS

EN300-1663358

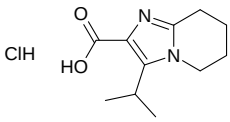

3-(propan-2-yl)-5H,6H,7H,8H-imidazo[1,2-a]pyridine-2-carboxylic acid hydrochloride

Mol.fmla $C_{11}H_{17}ClN_2O_2$ purity 95%
Mol.weight 244.72 CAS

EN300-1693941

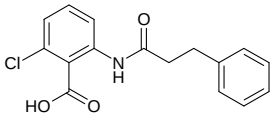

2-chloro-6-(3-phenylpropanamido)benzoic acid

Mol.fmla $C_{16}H_{14}ClNO_3$ purity 95%
Mol.weight 303.75 CAS

EN300-1693960

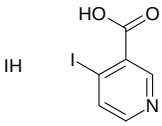

4-iodopyridine-3-carboxylic acid hydroiodide

Mol.fmla $C_6H_5I_2NO_2$ purity 95%
Mol.weight 376.92 CAS

EN300-1694008

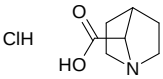

1-azabicyclo[2.2.1]heptane-7-carboxylic acid hydrochloride

Mol.fmla $C_7H_{12}ClNO_2$ purity 95%
Mol.weight 177.63 CAS 646055-94-9

EN300-1694010

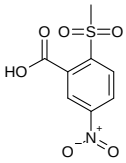

2-methanesulfonyl-5-nitrobenzoic acid

Mol.fmla $C_8H_7NO_6S$ purity 95%
Mol.weight 245.21 CAS 1549014-66-5

EN300-1694031

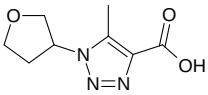

5-methyl-1-(oxolan-3-yl)-1H-1,2,3-triazole-4-carboxylic acid

Mol.fmla $C_8H_{11}N_3O_3$ purity 95%
Mol.weight 197.20 CAS 1342071-49-1

EN300-1694037

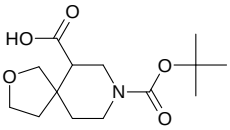

8-[(tert-butoxy)carbonyl]-2-oxa-8-azaspiro[4.5]decane-6-carboxylic acid

Mol.fmla $C_{14}H_{23}NO_5$ purity 95%
Mol.weight 285.34 CAS

EN300-1696058

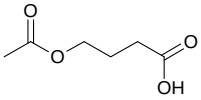

4-(acetyloxy)butanoic acid

Mol.fmla $C_6H_{10}O_4$ purity 95%
Mol.weight 146.14 CAS

EN300-1696615

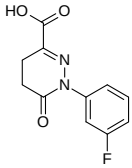

1-(3-fluorophenyl)-6-oxo-1,4,5,6-tetrahydropyridazine-3-carboxylic acid

Mol.fmla $C_{11}H_9FN_2O_3$ purity 95%
Mol.weight 236.20 CAS

EN300-1696623

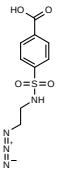

4-[(2-azidoethyl)sulfamoyl]benzoic acid

Mol.fmla $C_9H_{10}N_4O_4S$ purity 95%
Mol.weight 270.27 CAS

EN300-1663616

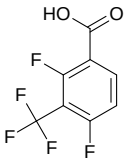

2,4-difluoro-3-(trifluoromethyl)benzoic acid

Mol.fmla $C_8H_3F_5O_2$ purity 95%
Mol.weight 226.10 CAS

EN300-1663713

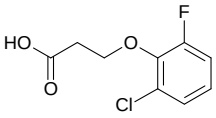

3-(2-chloro-6-fluorophenoxy)propanoic acid

Mol.fmla $C_9H_8ClFO_3$ purity 95%
Mol.weight 218.61 CAS 1552688-63-7

EN300-1663767

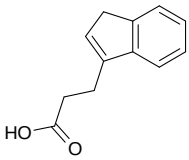

3-(1H-inden-3-yl)propanoic acid

Mol.fmla $C_{12}H_{12}O_2$ purity 95%
Mol.weight 188.23 CAS 100518-71-6

EN300-1664005

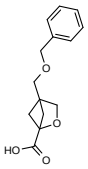

4-[(benzyloxy)methyl]-2-oxabicyclo[2.1.1]hexane-1-carboxylic acid

Mol.fmla $C_{14}H_{16}O_4$ purity 95%
Mol.weight 248.28 CAS

EN300-1664125

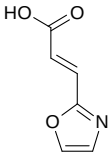

(2E)-3-(1,3-oxazol-2-yl)prop-2-enoic acid

Mol.fmla $C_6H_5NO_3$ purity 95%
Mol.weight 139.11 CAS

EN300-1664609

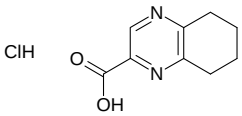

5,6,7,8-tetrahydroquinoxaline-2-carboxylic acid hydrochloride

Mol.fmla $C_9H_{11}ClN_2O_2$ purity 95%
Mol.weight 214.65 CAS

EN300-1694076

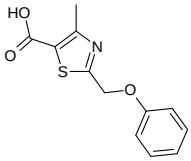

4-methyl-2-(phenoxymethyl)-1,3-thiazole-5-carboxylic acid

Mol.fmla $C_{12}H_{11}NO_3S$ purity 95%
Mol.weight 249.29 CAS

EN300-1694136

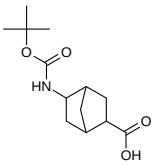

5-{[(tert-butoxy)carbonyl]amino}bicyclo[2.2.1]heptane-2-carboxylic acid

Mol.fmla $C_{13}H_{21}NO_4$ purity 95%
Mol.weight 255.32 CAS

EN300-1694146

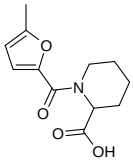

1-(5-methylfuran-2-carbonyl)piperidine-2-carboxylic acid

Mol.fmla $C_{12}H_{15}NO_4$ purity 95%
Mol.weight 237.26 CAS 427882-96-0

EN300-43700

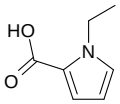

1-ethyl-1H-pyrrole-2-carboxylic acid

Mol.fmla $C_7H_9NO_2$ purity 95%
Mol.weight 139.16 CAS

EN300-44105

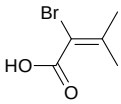

2-bromo-3-methylbut-2-enoic acid

Mol.fmla $C_5H_7BrO_2$ purity 95%
Mol.weight 179.01 CAS

EN300-57589

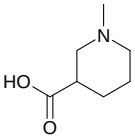

1-methylpiperidine-3-carboxylic acid

Mol.fmla $C_7H_{13}NO_2$ purity 95%
Mol.weight 143.19 CAS

EN300-95227

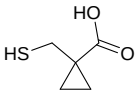

1-(sulfanylmethyl)cyclopropane-1-carboxylic acid

Mol.fmla $C_5H_8O_2S$ purity 95%
Mol.weight 132.18 CAS 1314982-13-2

EN300-1696814

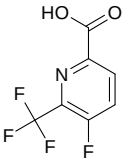

5-fluoro-6-(trifluoromethyl)pyridine-2-carboxylic acid

Mol.fmla $C_7H_3F_4NO_2$ purity 95%
Mol.weight 209.10 CAS 1256802-73-9

EN300-1696821

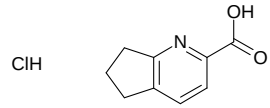

5H,6H,7H-cyclopenta[b]pyridine-2-carboxylic acid hydrochloride

Mol.fmla $C_9H_{10}ClNO_2$ purity 95%
Mol.weight 199.64 CAS

EN300-1696840

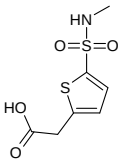

2-[5-(methylsulfamoyl)thiophen-2-yl]acetic acid

Mol.fmla $C_7H_9NO_4S_2$ purity 95%
Mol.weight 235.28 CAS

EN300-1696967

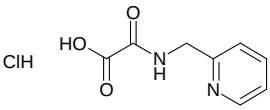

{[(pyridin-2-yl)methyl]carbamoyl}formic acid hydrochloride

Mol.fmla $C_8H_9ClN_2O_3$ purity 95%
Mol.weight 216.63 CAS

EN300-1697064

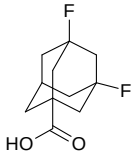

3,5-difluoroadamantane-1-carboxylic acid

Mol.fmla $C_{11}H_{14}F_2O_2$ purity 95%
Mol.weight 216.23 CAS

EN300-1697077

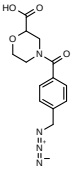

4-[4-(azidomethyl)benzoyl]morpholine-2-carboxylic acid

Mol.fmla $C_{13}H_{14}N_4O_4$ purity 95%
Mol.weight 290.28 CAS

EN300-1697248

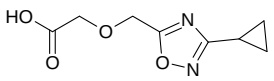

2-[(3-cyclopropyl-1,2,4-oxadiazol-5-yl)methoxy]acetic acid

Mol.fmla $C_8H_{10}N_2O_4$ purity 95%
Mol.weight 198.18 CAS

EN300-1664729

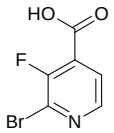

2-bromo-3-fluoropyridine-4-carboxylic acid

Mol.fmla $C_6H_3BrFNO_2$ purity 95%
Mol.weight 220.00 CAS

EN300-1664865

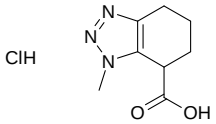

1-methyl-4,5,6,7-tetrahydro-1H-1,2,3-benzotriazole-7-carboxylic acid hydrochloride

Mol.fmla $C_8H_{12}ClN_3O_2$ purity 95%
Mol.weight 217.66 CAS

EN300-1666256

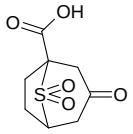

3,8,8-trioxo-8lambda6-thiabicyclo[3.2.1]octane-1-carboxylic acid

Mol.fmla $C_8H_{10}O_5S$ purity 95%
Mol.weight 218.23 CAS

EN300-1666257

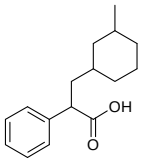

3-(3-methylcyclohexyl)-2-phenylpropanoic acid

Mol.fmla $C_{16}H_{22}O_2$ purity 95%
Mol.weight 246.35 CAS

EN300-1695583

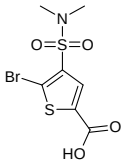

5-bromo-4-(dimethylsulfamoyl)thiophene-2-carboxylic acid

Mol.fmla $C_7H_8BrNO_4S_2$ purity 95%
Mol.weight 314.18 CAS 1098368-35-4

EN300-1695589

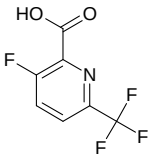

3-fluoro-6-(trifluoromethyl)pyridine-2-carboxylic acid

Mol.fmla $C_7H_3F_4NO_2$ purity 95%
Mol.weight 209.10 CAS 1214365-86-2

EN300-1695717

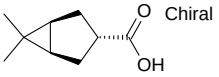

(1R,3s,5S)-6,6-dimethylbicyclo[3.1.0]hexane-3-carboxylic acid

Mol.fmla $C_9H_{14}O_2$ purity 95%
Mol.weight 154.21 CAS

EN300-1087080

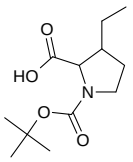

1-[(tert-butoxy)carbonyl]-3-ethylpyrrolidine-2-carboxylic acid

Mol.fmla $C_{12}H_{21}NO_4$ purity 95%
Mol.weight 243.31 CAS 361442-24-2

EN300-220873

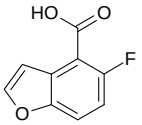

5-fluoro-1-benzofuran-4-carboxylic acid

Mol.fmla $C_9H_5FO_3$ purity 95%
Mol.weight 180.14 CAS 1782816-93-6

EN300-258694

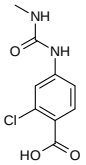

2-chloro-4-[(methylcarbamoyl)amino]benzoic acid

Mol.fmla $C_9H_9ClN_2O_3$ purity 95%
Mol.weight 228.64 CAS 59587-02-9

EN300-192772

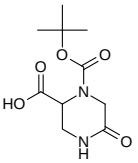

1-[(tert-butoxy)carbonyl]-5-oxopiperazine-2-carboxylic acid

Mol.fmla $C_{10}H_{16}N_2O_5$ purity 95%
Mol.weight 244.25 CAS

EN300-185765

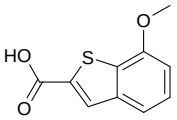

7-methoxy-1-benzothiophene-2-carboxylic acid

Mol.fmla $C_{10}H_8O_3S$ purity 95%
Mol.weight 208.24 CAS 88791-07-5

EN300-1485829

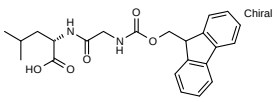

(2S)-2-[2-({[(9H-fluoren-9-yl)methoxy]carbonyl}amino)acetamido]-4-methylpentanoic acid

Mol.fmla $C_{23}H_{26}N_2O_5$ purity 95%
Mol.weight 410.47 CAS

Amino Acids

EN300-118805

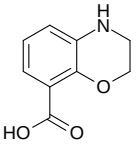

3,4-dihydro-2H-1,4-benzoxazine-8-carboxylic acid

Mol.fmla $C_9H_9NO_3$ purity 95%
Mol.weight 179.18 CAS 1007875-95-7

EN300-229448

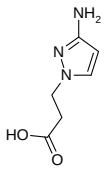

3-(3-amino-1H-pyrazol-1-yl)propanoic acid

Mol.fmla $C_6H_9N_3O_2$ purity 95%
Mol.weight 155.16 CAS 1006486-03-8

EN300-199904

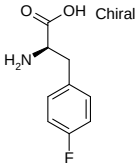

(2R)-2-amino-3-(4-fluorophenyl)propanoic acid

Mol.fmla $C_9H_{10}FNO_2$ purity 95%
Mol.weight 183.18 CAS

EN300-317437

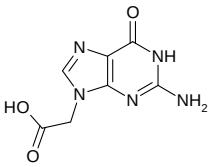

2-(2-amino-6-oxo-6,9-dihydro-1H-purin-9-yl)acetic acid

Mol.fmla $C_7H_7N_5O_3$ purity 95%
Mol.weight 209.17 CAS

EN300-376525

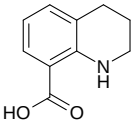

1,2,3,4-tetrahydroquinoline-8-carboxylic acid

Mol.fmla $C_{10}H_{11}NO_2$ purity 95%
Mol.weight 177.20 CAS

EN300-131958

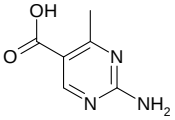

2-amino-4-methylpyrimidine-5-carboxylic acid

Mol.fmla $C_6H_7N_3O_2$ purity 95%
Mol.weight 153.14 CAS

EN300-151711

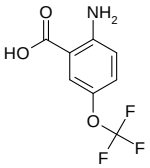

2-amino-5-(trifluoromethoxy)benzoic acid

Mol.fmla $C_8H_6F_3NO_3$ purity 95%
Mol.weight 221.14 CAS 83265-56-9

EN300-127768

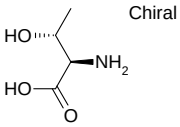

(2R,3R)-2-amino-3-hydroxybutanoic acid

Mol.fmla $C_4H_9NO_3$ purity 90%
Mol.weight 119.12 CAS 24830-94-2

EN300-132112

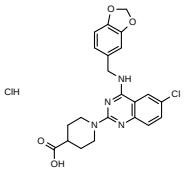

1-(4-{[(2H-1,3-benzodioxol-5-yl)methyl]amino}-6-chloroquinazolin-2-yl)piperidine-4-carboxylic acid hydrochloride

Mol.fmla $C_{22}H_{22}Cl_2N_4O_4$ purity 95%
Mol.weight 477.35 CAS

EN300-1267378

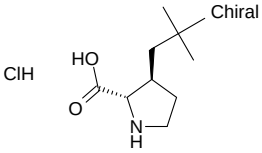

(2S,3S)-3-(2,2-dimethylpropyl)pyrrolidine-2-carboxylic acid hydrochloride

Mol.fmla $C_{10}H_{20}ClNO_2$ purity 95%
Mol.weight 221.73 CAS

EN300-1556034

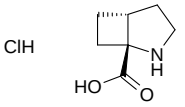

rel-(1R,5R)-2-azabicyclo[3.2.0]heptane-1-carboxylic acid hydrochloride

Mol.fmla $C_7H_{12}ClNO_2$ purity 95%
Mol.weight 177.63 CAS

EN300-1587514

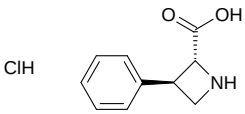

rac-(2R,3R)-3-phenylazetidine-2-carboxylic acid hydrochloride

Mol.fmla $C_{10}H_{12}ClNO_2$ purity 95%
Mol.weight 213.67 CAS

EN300-1695748

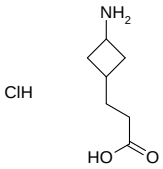

3-(3-aminocyclobutyl)propanoic acid hydrochloride

Mol.fmla $C_7H_{14}ClNO_2$ purity 95%
Mol.weight 179.65 CAS

EN300-1666633

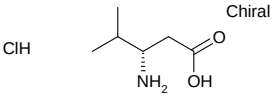

(3S)-3-amino-4-methylpentanoic acid hydrochloride

Mol.fmla $C_6H_{14}ClNO_2$ purity 95%
Mol.weight 167.64 CAS

EN300-1243622

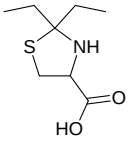

2,2-diethyl-1,3-thiazolidine-4-carboxylic acid

Mol.fmla $C_8H_{15}NO_2S$ purity 95%
Mol.weight 189.28 CAS 90205-29-1

EN300-371234

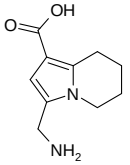

3-(aminomethyl)-5,6,7,8-tetrahydroindolizine-1-carboxylic acid

Mol.fmla $C_{10}H_{14}N_2O_2$ purity 95%
Mol.weight 194.24 CAS

EN300-1605012

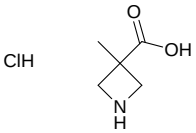

3-methylazetidine-3-carboxylic acid hydrochloride

Mol.fmla $C_5H_{10}ClNO_2$ purity 95%
Mol.weight 151.59 CAS

EN300-1696689

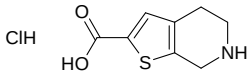

4H,5H,6H,7H-thieno[2,3-c]pyridine-2-carboxylic acid hydrochloride

Mol.fmla $C_8H_{10}ClNO_2S$ purity 95%
Mol.weight 219.69 CAS

EN300-1663653

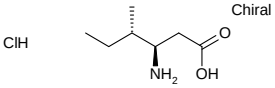

(3R,4S)-3-amino-4-methylhexanoic acid hydrochloride

Mol.fmla $C_7H_{16}ClNO_2$ purity 95%
Mol.weight 181.66 CAS

EN300-1581770

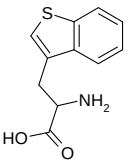

2-amino-3-(1-benzothiophen-3-yl)propanoic acid

Mol.fmla $C_{11}H_{11}NO_2S$ purity 95%
Mol.weight 221.28 CAS

EN300-1689018

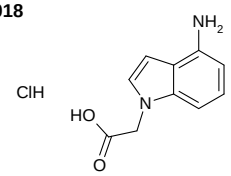

2-(4-amino-1H-indol-1-yl)acetic acid hydrochloride

Mol.fmla $C_{10}H_{11}ClN_2O_2$ purity 95%
Mol.weight 226.66 CAS

EN300-1689019

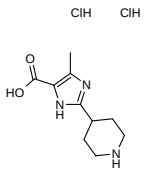

4-methyl-2-(piperidin-4-yl)-1H-imidazole-5-carboxylic acid dihydrochloride

Mol.fmla $C_{10}H_{17}Cl_2N_3O_2$ purity 95%
Mol.weight 282.17 CAS

EN300-1689020

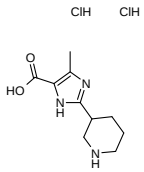

4-methyl-2-(piperidin-3-yl)-1H-imidazole-5-carboxylic acid dihydrochloride

Mol.fmla $C_{10}H_{17}Cl_2N_3O_2$ purity 95%
Mol.weight 282.17 CAS

EN300-1696819

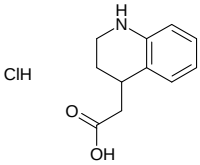

2-(1,2,3,4-tetrahydroquinolin-4-yl)acetic acid hydrochloride

Mol.fmla $C_{11}H_{14}ClNO_2$ purity 95%
Mol.weight 227.69 CAS

EN300-1664872

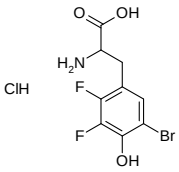

2-amino-3-(5-bromo-2,3-difluoro-4-hydroxyphenyl)propanoic acid hydrochloride

Mol.fmla $C_9H_9BrClF_2NO_3$ purity 95%
Mol.weight 332.53 CAS

EN300-1666233

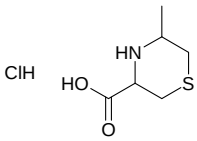

5-methylthiomorpholine-3-carboxylic acid hydrochloride

Mol.fmla $C_6H_{12}ClNO_2S$ purity 95%
Mol.weight 197.69 CAS

EN300-1666473

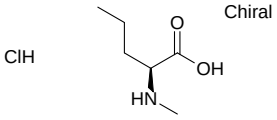

(2S)-2-(methylamino)pentanoic acid hydrochloride

Mol.fmla $C_6H_{14}ClNO_2$ purity 95%
Mol.weight 167.64 CAS

EN300-1666624

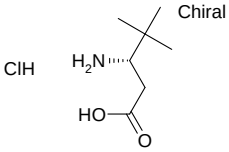

(3S)-3-amino-4,4-dimethylpentanoic acid hydrochloride

Mol.fmla $C_7H_{16}ClNO_2$ purity 95%
Mol.weight 181.66 CAS

EN300-1666751

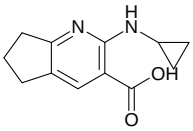

2-(cyclopropylamino)-5H,6H,7H-cyclopenta[b]pyridine-3-carboxylic acid

Mol.fmla $C_{12}H_{14}N_2O_2$ purity 95%
Mol.weight 218.26 CAS

EN300-781056

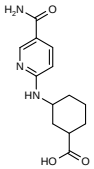

3-[(5-carbamoylpyridin-2-yl)amino]cyclohexane-1-carboxylic acid

Mol.fmla $C_{13}H_{17}N_3O_3$ purity 90%
Mol.weight 263.30 CAS 1280592-89-3

EN300-1692541

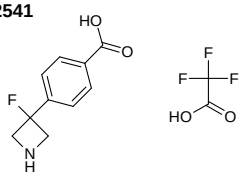

4-(3-fluoroazetidin-3-yl)benzoic acid; trifluoroacetic acid

Mol.fmla $C_{12}H_{11}F_4NO_4$ purity 95%
Mol.weight 309.22 CAS

EN300-1697174

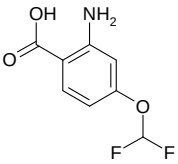

2-amino-4-(difluoromethoxy)benzoic acid

Mol.fmla $C_8H_7F_2NO_3$ purity 95%
Mol.weight 203.15 CAS 1601218-65-8

EN300-1688950

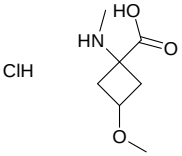

3-methoxy-1-(methylamino)cyclobutane-1-carboxylic acid hydrochloride

Mol.fmla $C_7H_{14}ClNO_3$ purity 95%
Mol.weight 195.65 CAS

EN300-1692593

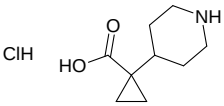

1-(piperidin-4-yl)cyclopropane-1-carboxylic acid hydrochloride

Mol.fmla $C_9H_{16}ClNO_2$ purity 95%
Mol.weight 205.69 CAS

EN300-1692826

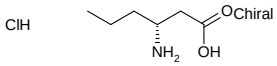

(3R)-3-aminohexanoic acid hydrochloride

Mol.fmla $C_6H_{14}ClNO_2$ purity 95%
Mol.weight 167.64 CAS

EN300-258205

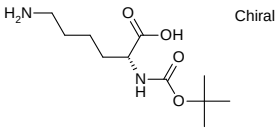

(2R)-6-amino-2-{[(tert-butoxy)carbonyl]amino}hexanoic acid

Mol.fmla $C_{11}H_{22}N_2O_4$ purity 90%
Mol.weight 246.31 CAS

EN300-1692603

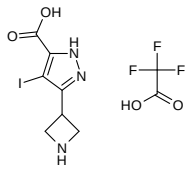

3-(azetidin-3-yl)-4-iodo-1H-pyrazole-5-carboxylic acid; trifluoroacetic acid

Mol.fmla $C_9H_9F_3IN_3O_4$ purity 95%
Mol.weight 407.09 CAS

EN300-1590073

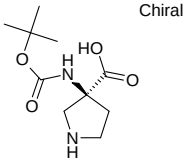

(3S)-3-{[(tert-butoxy)carbonyl]amino}pyrrolidine-3-carboxylic acid

Mol.fmla $C_{10}H_{18}N_2O_4$ purity 95%
Mol.weight 230.27 CAS

EN300-1590074

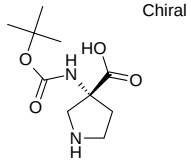

(3R)-3-{[(tert-butoxy)carbonyl]amino}pyrrolidine-3-carboxylic acid

Mol.fmla $C_{10}H_{18}N_2O_4$ purity 95%
Mol.weight 230.27 CAS

EN300-1692833

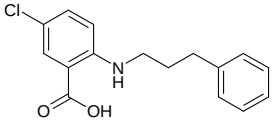

5-chloro-2-[(3-phenylpropyl)amino]benzoic acid

Mol.fmla $C_{16}H_{16}ClNO_2$ purity 95%
Mol.weight 289.76 CAS

EN300-1692961

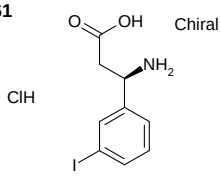

(3R)-3-amino-3-(3-iodophenyl)propanoic acid hydrochloride

Mol.fmla $C_9H_{11}ClINO_2$ purity 95%
Mol.weight 327.55 CAS

EN300-1692980

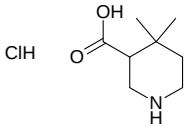

4,4-dimethylpiperidine-3-carboxylic acid hydrochloride

Mol.fmla $C_8H_{16}ClNO_2$ purity 95%
Mol.weight 193.68 CAS

EN300-264278

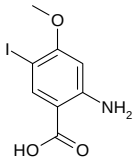

2-amino-5-iodo-4-methoxybenzoic acid

Mol.fmla $C_8H_8INO_3$ purity 95%
Mol.weight 293.06 CAS

EN300-1692983

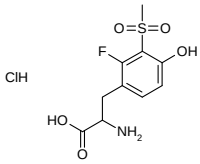

2-amino-3-(2-fluoro-4-hydroxy-3-methanesulfonyl phenyl)propanoic acid hydrochloride

Mol.fmla $C_{10}H_{13}ClFNO_5S$ purity 95%
Mol.weight 313.73 CAS

EN300-1693158

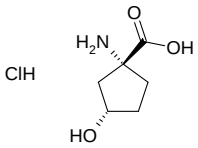

rac-(1R,3S)-1-amino-3-hydroxycyclopentane-1-carboxylic acid hydrochloride

Mol.fmla $C_6H_{12}ClNO_3$ purity 95%
Mol.weight 181.62 CAS

EN300-1693579

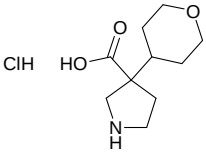

3-(oxan-4-yl)pyrrolidine-3-carboxylic acid hydrochloride

Mol.fmla $C_{10}H_{18}ClNO_3$ purity 95%
Mol.weight 235.71 CAS

EN300-1696691

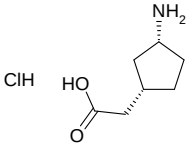

rac-2-[(1R,3S)-3-aminocyclopentyl]acetic acid hydrochloride

Mol.fmla $C_7H_{14}ClNO_2$ purity 95%
Mol.weight 179.65 CAS

EN300-1696748

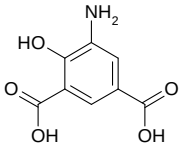

5-amino-4-hydroxybenzene-1,3-dicarboxylic acid

Mol.fmla $C_8H_7NO_5$ purity 95%
Mol.weight 197.15 CAS 101421-79-8

EN300-1697126

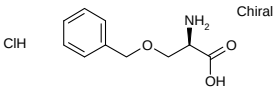

(2R)-2-amino-3-(benzyloxy)propanoic acid hydrochloride

Mol.fmla $C_{10}H_{14}ClNO_3$ purity 90%
Mol.weight 231.68 CAS

EN300-1697165

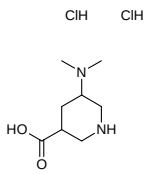

5-(dimethylamino)piperidine-3-carboxylic acid dihydrochloride

Mol.fmla $C_8H_{18}Cl_2N_2O_2$ purity 95%
Mol.weight 245.15 CAS

EN300-1666236

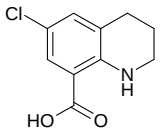

6-chloro-1,2,3,4-tetrahydroquinoline-8-carboxylic acid

Mol.fmla $C_{10}H_{10}ClNO_2$ purity 95%
Mol.weight 211.65 CAS 34849-21-3

EN300-1695613

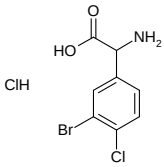

2-amino-2-(3-bromo-4-chlorophenyl)acetic acid hydrochloride

Mol.fmla $C_8H_8BrCl_2NO_2$ purity 95%
Mol.weight 300.97 CAS

EN300-1071008

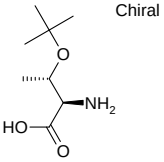

(2R,3S)-2-amino-3-(tert-butoxy)butanoic acid

Mol.fmla $C_8H_{17}NO_3$ purity 90%
Mol.weight 175.23 CAS

EN300-195149

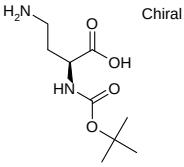

(2S)-4-amino-2-{[(tert-butoxy)carbonyl]amino}butanoic acid

Mol.fmla $C_9H_{18}N_2O_4$ purity 90%
Mol.weight 218.25 CAS 25691-37-6

Aldehydes & Ketones

EN300-231724

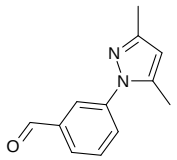

3-(3,5-dimethyl-1H-pyrazol-1-yl)benzaldehyde

Mol.fmla $C_{12}H_{12}N_2O$ purity 95%
Mol.weight 200.24 CAS 956352-08-2

EN300-232664

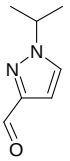

1-(propan-2-yl)-1H-pyrazole-3-carbaldehyde

Mol.fmla $C_7H_{10}N_2O$ purity 95%
Mol.weight 138.17 CAS 1226694-29-6

EN300-233012

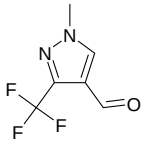

1-methyl-3-(trifluoromethyl)-1H-pyrazole-4-carbaldehyde

Mol.fmla $C_6H_5F_3N_2O$ purity 95%
Mol.weight 178.11 CAS

EN300-331448

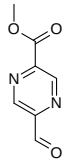

methyl 5-formylpyrazine-2-carboxylate

Mol.fmla $C_7H_6N_2O_3$ purity 95%
Mol.weight 166.14 CAS

EN300-198577

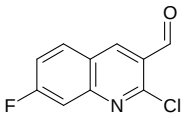

2-chloro-7-fluoroquinoline-3-carbaldehyde

Mol.fmla $C_{10}H_5ClFNO$ purity 95%
Mol.weight 209.61 CAS

EN300-177718

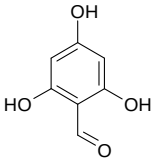

2,4,6-trihydroxybenzaldehyde

Mol.fmla $C_7H_6O_4$ purity 90%
Mol.weight 154.12 CAS 487-70-7

EN300-170131

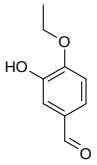

4-ethoxy-3-hydroxybenzaldehyde

Mol.fmla $C_9H_{10}O_3$ purity 95%
Mol.weight 166.18 CAS

EN300-115259

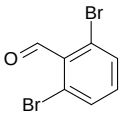

2,6-dibromobenzaldehyde

Mol.fmla $C_7H_4Br_2O$ purity 90%
Mol.weight 263.92 CAS 67713-23-9

EN300-1217973

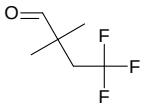

4,4,4-trifluoro-2,2-dimethylbutanal

Mol.fmla $C_6H_9F_3O$ purity 95%
Mol.weight 154.13 CAS 1936087-74-9

EN300-1666278

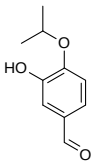

3-hydroxy-4-(propan-2-yloxy)benzaldehyde

Mol.fmla $C_{10}H_{12}O_3$ purity 95%
Mol.weight 180.21 CAS

EN300-1666440

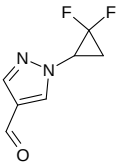

1-(2,2-difluorocyclopropyl)-1H-pyrazole-4-carbaldehyde

Mol.fmla $C_7H_6F_2N_2O$ purity 95%
Mol.weight 172.14 CAS

EN300-1695761

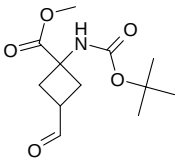

methyl 1-{[(tert-butoxy)carbonyl]amino}-3-formylcyclobutane-1-carboxylate

Mol.fmla $C_{12}H_{19}NO_5$ purity 95%
Mol.weight 257.29 CAS

EN300-736137

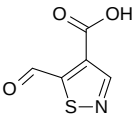

5-formyl-1,2-thiazole-4-carboxylic acid

Mol.fmla $C_5H_3NO_3S$ purity 95%
Mol.weight 157.15 CAS

EN300-1695870

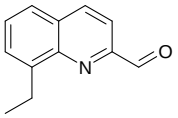

8-ethylquinoline-2-carbaldehyde

Mol.fmla $C_{12}H_{11}NO$ purity 95%
Mol.weight 185.23 CAS 72804-91-2

EN300-1695873

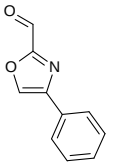

4-phenyl-1,3-oxazole-2-carbaldehyde

Mol.fmla $C_{10}H_7NO_2$ purity 95%
Mol.weight 173.17 CAS 1199623-97-6

EN300-1265099

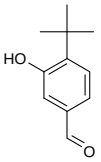

4-tert-butyl-3-hydroxybenzaldehyde

Mol.fmla $C_{11}H_{14}O_2$ purity 95%
Mol.weight 178.23 CAS 532966-59-9

EN300-1268312

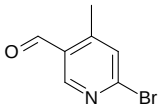

6-bromo-4-methylpyridine-3-carbaldehyde

Mol.fmla C_7H_6BrNO purity 95%
Mol.weight 200.04 CAS

EN300-1440179 Chiral

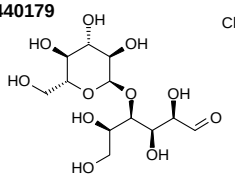

(2R,3R,4R,5R)-2,3,5,6-tetrahydroxy-4-{[(2R,3R,4S,5S,6R)-3,4,5-trihydroxy-6-(hydroxymethyl)oxan-2-yl]oxy}hexanal

Mol.fmla $C_{12}H_{22}O_{11}$ purity 90%
Mol.weight 342.30 CAS

EN300-368662

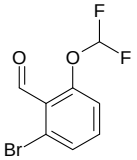

2-bromo-6-(difluoromethoxy)benzaldehyde

Mol.fmla $C_8H_5BrF_2O_2$ purity 95%
Mol.weight 251.03 CAS

EN300-640608

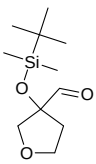

3-[(tert-butyldimethylsilyl)oxy]oxolane-3-carbaldehyde

Mol.fmla $C_{11}H_{22}O_3Si$ purity 95%
Mol.weight 230.38 CAS

EN300-1666682

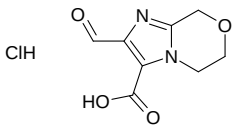

2-formyl-5H,6H,8H-imidazo[2,1-c][1,4]oxazine-3-carboxylic acid hydrochloride

Mol.fmla $C_8H_9ClN_2O_4$ purity 95%
Mol.weight 232.62 CAS

EN300-1666698

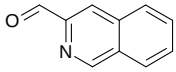

isoquinoline-3-carbaldehyde

Mol.fmla $C_{10}H_7NO$ purity 95%
Mol.weight 157.17 CAS

EN300-1166927

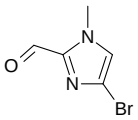

4-bromo-1-methyl-1H-imidazole-2-carbaldehyde

Mol.fmla $C_5H_5BrN_2O$ purity 95%
Mol.weight 189.01 CAS

EN300-1679655

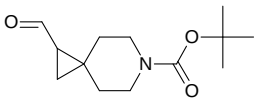

tert-butyl 1-formyl-6-azaspiro[2.5]octane-6-carboxylate

Mol.fmla $C_{13}H_{21}NO_3$ purity 95%
Mol.weight 239.32 CAS 1416176-10-7

EN300-1696684

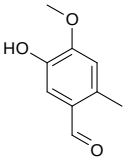

5-hydroxy-4-methoxy-2-methylbenzaldehyde

Mol.fmla $C_9H_{10}O_3$ purity 95%
Mol.weight 166.18 CAS

EN300-1663618

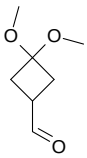

3,3-dimethoxycyclobutane-1-carbaldehyde

Mol.fmla $C_7H_{12}O_3$ purity 95%
Mol.weight 144.17 CAS 1031334-86-7

EN300-1664144

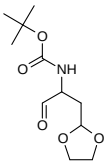

tert-butyl N-[1-(1,3-dioxolan-2-yl)-3-oxopropan-2-yl]carbamate

Mol.fmla $C_{11}H_{19}NO_5$ purity 95%
Mol.weight 245.28 CAS

EN300-1664174

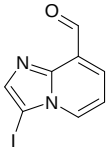

3-iodoimidazo[1,2-a]pyridine-8-carbaldehyde

Mol.fmla $C_8H_5IN_2O$ purity 95%
Mol.weight 272.05 CAS

EN300-1664638

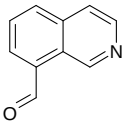

isoquinoline-8-carbaldehyde

Mol.fmla $C_{10}H_7NO$ purity 95%
Mol.weight 157.17 CAS

EN300-98406

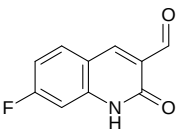

7-fluoro-2-oxo-1,2-dihydroquinoline-3-carbaldehyde

Mol.fmla $C_{10}H_6FNO_2$ purity 95%
Mol.weight 191.16 CAS 938283-20-6

EN300-1696859

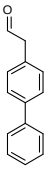

2-(4-phenylphenyl)acetaldehyde

Mol.fmla $C_{14}H_{12}O$ purity 95%
Mol.weight 196.25 CAS 61502-90-7

EN300-1666508

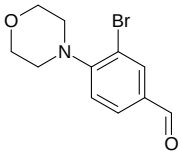

3-bromo-4-(morpholin-4-yl)benzaldehyde

Mol.fmla $C_{11}H_{12}BrNO_2$ purity 95%
Mol.weight 270.13 CAS

EN300-1692340

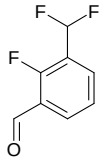

3-(difluoromethyl)-2-fluorobenzaldehyde

Mol.fmla $C_8H_5F_3O$ purity 95%
Mol.weight 174.12 CAS 1379207-13-2

EN300-1697071

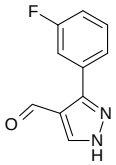

3-(3-fluorophenyl)-1H-pyrazole-4-carbaldehyde

Mol.fmla $C_{10}H_7FN_2O$ purity 95%
Mol.weight 190.18 CAS

EN300-1692537

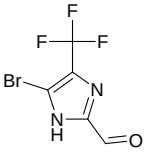

5-bromo-4-(trifluoromethyl)-1H-imidazole-2-carbaldehyde

Mol.fmla $C_5H_2BrF_3N_2O$ purity 95%
Mol.weight 242.98 CAS 1782250-66-1

EN300-1697163

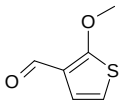

2-methoxythiophene-3-carbaldehyde

Mol.fmla $C_6H_6O_2S$ purity 95%
Mol.weight 142.18 CAS

EN300-1074315

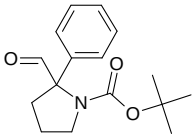

tert-butyl 2-formyl-2-phenylpyrrolidine-1-carboxylate

Mol.fmla $C_{16}H_{21}NO_3$ purity 95%
Mol.weight 275.35 CAS

EN300-1091265

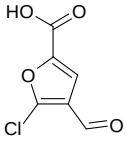

5-chloro-4-formylfuran-2-carboxylic acid

Mol.fmla $C_6H_3ClO_4$ purity 95%
Mol.weight 174.54 CAS 31491-44-8

EN300-1692196

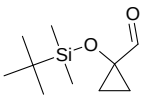

1-[(tert-butyldimethylsilyl)oxy]cyclopropane-1-carbaldehyde

Mol.fmla $C_{10}H_{20}O_2Si$ purity 95%
Mol.weight 200.36 CAS

EN300-221999

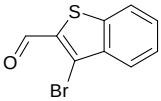

3-bromo-1-benzothiophene-2-carbaldehyde

Mol.fmla C_9H_5BrOS purity 95%
Mol.weight 241.11 CAS

EN300-225896

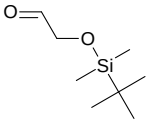

2-[(tert-butyldimethylsilyl)oxy]acetaldehyde

Mol.fmla $C_8H_{18}O_2Si$ purity 95%
Mol.weight 174.32 CAS

EN300-1692911

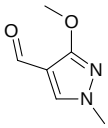

3-methoxy-1-methyl-1H-pyrazole-4-carbaldehyde

Mol.fmla $C_6H_8N_2O_2$ purity 95%
Mol.weight 140.14 CAS 875570-95-9

EN300-267729

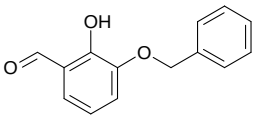

3-(benzyloxy)-2-hydroxybenzaldehyde

Mol.fmla $C_{14}H_{12}O_3$ purity 95%
Mol.weight 228.25 CAS

EN300-1692820

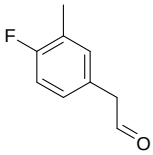

2-(4-fluoro-3-methylphenyl)acetaldehyde

Mol.fmla C_9H_9FO purity 95%
Mol.weight 152.17 CAS 1256475-84-9

EN300-1272917

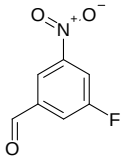

3-fluoro-5-nitrobenzaldehyde

Mol.fmla $C_7H_4FNO_3$ purity 95%
Mol.weight 169.11 CAS

EN300-1386990

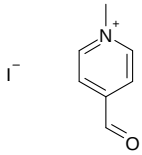

4-formyl-1-methylpyridin-1-ium iodide

Mol.fmla C_7H_8INO purity 95%
Mol.weight 249.05 CAS

EN300-1693706

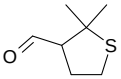

2,2-dimethylthiolane-3-carbaldehyde

Mol.fmla $C_7H_{12}OS$ purity 95%
Mol.weight 144.24 CAS

EN300-1693721

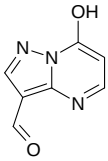

7-hydroxypyrazolo[1,5-a]pyrimidine-3-carbaldehyde

Mol.fmla $C_7H_5N_3O_2$ purity 95%
Mol.weight 163.14 CAS

EN300-1693197

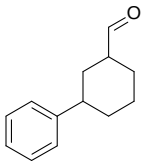

3-phenylcyclohexane-1-carbaldehyde

Mol.fmla $C_{13}H_{16}O$ purity 95%
Mol.weight 188.27 CAS 13082-55-8

EN300-1693243

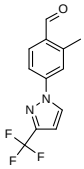

2-methyl-4-[3-(trifluoromethyl)-1H-pyrazol-1-yl]benzaldehyde

Mol.fmla $C_{12}H_9F_3N_2O$ purity 95%
Mol.weight 254.21 CAS

EN300-1694038

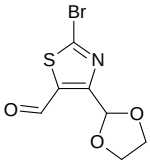

2-bromo-4-(1,3-dioxolan-2-yl)-1,3-thiazole-5-carbaldehyde

Mol.fmla $C_7H_6BrNO_3S$ purity 95%
Mol.weight 264.10 CAS

EN300-1694102

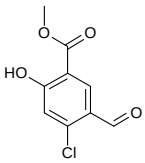

methyl 4-chloro-5-formyl-2-hydroxybenzoate

Mol.fmla $C_9H_7ClO_4$ purity 95%
Mol.weight 214.61 CAS

EN300-1694197

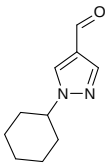

1-cyclohexyl-1H-pyrazole-4-carbaldehyde

Mol.fmla $C_{10}H_{14}N_2O$ purity 95%
Mol.weight 178.24 CAS

EN300-1694212

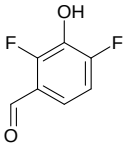

2,4-difluoro-3-hydroxybenzaldehyde

Mol.fmla $C_7H_4F_2O_2$ purity 95%
Mol.weight 158.11 CAS

EN300-1693750

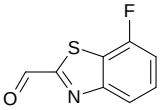

7-fluoro-1,3-benzothiazole-2-carbaldehyde

Mol.fmla C_8H_4FNOS purity 95%
Mol.weight 181.19 CAS 1784001-90-6

EN300-1620565

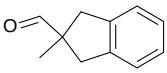

2-methyl-2,3-dihydro-1H-indene-2-carbaldehyde

Mol.fmla $C_{11}H_{12}O$ purity 95%
Mol.weight 160.22 CAS 878612-18-1

EN300-1696061

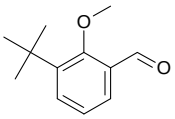

3-tert-butyl-2-methoxybenzaldehyde

Mol.fmla $C_{12}H_{16}O_2$ purity 95%
Mol.weight 192.26 CAS 882532-99-2

EN300-1696667

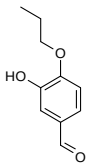

3-hydroxy-4-propoxybenzaldehyde

Mol.fmla $C_{10}H_{12}O_3$ purity 95%
Mol.weight 180.21 CAS

EN300-1696678

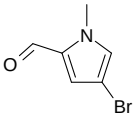

4-bromo-1-methyl-1H-pyrrole-2-carbaldehyde

Mol.fmla C_6H_6BrNO purity 95%
Mol.weight 188.02 CAS

EN300-1664172

4-[(benzyloxy)methyl]-2-oxabicyclo[2.1.1]hexane-1-carbaldehyde

Mol.fmla $C_{14}H_{16}O_3$ purity 95%
Mol.weight 232.28 CAS

EN300-1664176

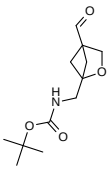

tert-butyl N-({4-formyl-2-oxabicyclo[2.1.1]hexan-1-yl}methyl)carbamate

Mol.fmla $C_{12}H_{19}NO_4$ purity 95%
Mol.weight 241.29 CAS

EN300-83934

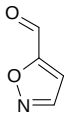

1,2-oxazole-5-carbaldehyde

Mol.fmla $C_4H_3NO_2$ purity 95%
Mol.weight 97.07 CAS

EN300-1697089

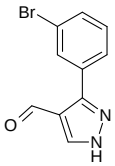

3-(3-bromophenyl)-1H-pyrazole-4-carbaldehyde

Mol.fmla $C_{10}H_7BrN_2O$ purity 95%
Mol.weight 251.08 CAS

EN300-1664735

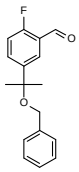

5-[2-(benzyloxy)propan-2-yl]-2-fluorobenzaldehyde

Mol.fmla $C_{17}H_{17}FO_2$ purity 95%
Mol.weight 272.32 CAS

EN300-1664776

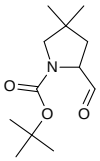

tert-butyl 2-formyl-4,4-dimethylpyrrolidine-1-carboxylate

Mol.fmla $C_{12}H_{21}NO_3$ purity 95%
Mol.weight 227.31 CAS 1824377-25-4

EN300-266302

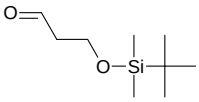

3-[(tert-butyldimethylsilyl)oxy]propanal

Mol.fmla $C_9H_{20}O_2Si$ purity 95%
Mol.weight 188.34 CAS

EN300-194448

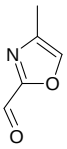

4-methyl-1,3-oxazole-2-carbaldehyde

Mol.fmla $C_5H_5NO_2$ purity 95%
Mol.weight 111.10 CAS

EN300-137970

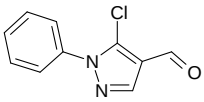

5-chloro-1-phenyl-1H-pyrazole-4-carbaldehyde

Mol.fmla $C_{10}H_7ClN_2O$ purity 95%
Mol.weight 206.63 CAS

EN300-112748

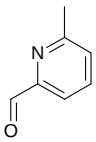

6-methylpyridine-2-carbaldehyde

Mol.fmla C_7H_7NO purity 90%
Mol.weight 121.14 CAS 1122-72-1

EN300-120951

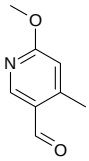

6-methoxy-4-methylpyridine-3-carbaldehyde

Mol.fmla $C_8H_9NO_2$ purity 95%
Mol.weight 151.17 CAS

EN300-703013

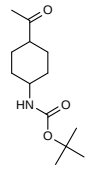

tert-butyl N-(4-acetylcyclohexyl)carbamate

Mol.fmla $C_{13}H_{23}NO_3$ purity 95%
Mol.weight 241.33 CAS

EN300-248049

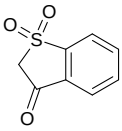

2,3-dihydro-1lambda6-benzothiophene-1,1,3-trione

Mol.fmla $C_8H_6O_3S$ purity 95%
Mol.weight 182.20 CAS

EN300-25738

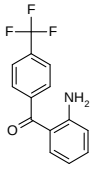

2-[4-(trifluoromethyl)benzoyl]aniline

Mol.fmla $C_{14}H_{10}F_3NO$ purity 90%
Mol.weight 265.24 CAS

EN300-102743

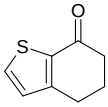

4,5,6,7-tetrahydro-1-benzothiophen-7-one

Mol.fmla C_8H_8OS purity 95%
Mol.weight 152.22 CAS

EN300-174428

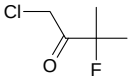

1-chloro-3-fluoro-3-methylbutan-2-one

Mol.fmla C_5H_8ClFO purity 95%
Mol.weight 138.57 CAS 80212-78-8

EN300-174472

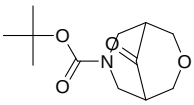

tert-butyl 9-oxo-3-oxa-7-azabicyclo[3.3.1]nonane-7-carboxylate

Mol.fmla $C_{12}H_{19}NO_4$ purity 95%
Mol.weight 241.29 CAS 454695-20-6

EN300-149481

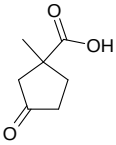

1-methyl-3-oxocyclopentane-1-carboxylic acid

Mol.fmla $C_7H_{10}O_3$ purity 95%
Mol.weight 142.16 CAS

EN300-123641

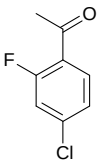

1-(4-chloro-2-fluorophenyl)ethan-1-one

Mol.fmla C_8H_6ClFO purity 90%
Mol.weight 172.59 CAS 175711-83-8

EN300-304936

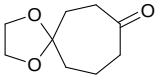

1,4-dioxaspiro[4.6]undecan-8-one

Mol.fmla $C_9H_{14}O_3$ purity 95%
Mol.weight 170.21 CAS

EN300-624253

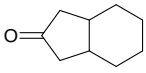

octahydro-1H-inden-2-one

Mol.fmla $C_9H_{14}O$ purity 95%
Mol.weight 138.21 CAS

EN300-1165896

2,2-difluorocyclopentan-1-one

Mol.fmla $C_5H_6F_2O$ purity 95%
Mol.weight 120.10 CAS

EN300-1666402

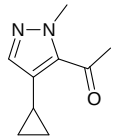

1-(4-cyclopropyl-1-methyl-1H-pyrazol-5-yl)ethan-1-one

Mol.fmla $C_9H_{12}N_2O$ purity 95%
Mol.weight 164.21 CAS

EN300-1666434

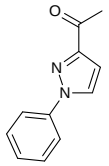

1-(1-phenyl-1H-pyrazol-3-yl)ethan-1-one

Mol.fmla $C_{11}H_{10}N_2O$ purity 95%
Mol.weight 186.22 CAS 91137-73-4

EN300-1666472

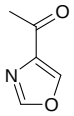

1-(1,3-oxazol-4-yl)ethan-1-one

Mol.fmla $C_5H_5NO_2$ purity 95%
Mol.weight 111.10 CAS

EN300-1695737

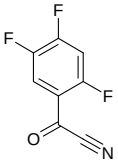

2,4,5-trifluorobenzoyl cyanide

Mol.fmla $C_8H_2F_3NO$ purity 95%
Mol.weight 185.11 CAS 2091697-40-2

EN300-1695779

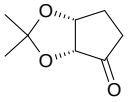

Chiral

(3aR,6aR)-2,2-dimethyl-hexahydrocyclopenta[d][1,3]dioxol-4-one

Mol.fmla $C_8H_{12}O_3$ purity 95%
Mol.weight 156.18 CAS 148743-86-6

EN300-1177747

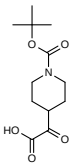

2-{1-[(tert-butoxy)carbonyl]piperidin-4-yl}-2-oxoacetic acid

Mol.fmla $C_{12}H_{19}NO_5$ purity 95%
Mol.weight 257.29 CAS

EN300-805069

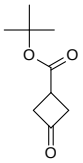

tert-butyl 3-oxocyclobutane-1-carboxylate

Mol.fmla $C_9H_{14}O_3$ purity 90%
Mol.weight 170.21 CAS 145549-76-4

EN300-1590344

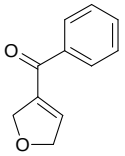

3-benzoyl-2,5-dihydrofuran

Mol.fmla $C_{11}H_{10}O_2$ purity 95%
Mol.weight 174.20 CAS 119476-25-4

EN300-310852

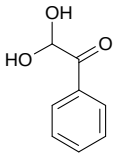

2,2-dihydroxy-1-phenylethan-1-one

Mol.fmla $C_8H_8O_3$ purity 95%
Mol.weight 152.15 CAS

EN300-315225

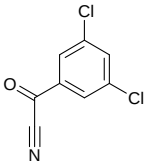

3,5-dichlorobenzoyl cyanide

Mol.fmla $C_8H_3Cl_2NO$ purity 95%
Mol.weight 200.03 CAS 99567-74-5

EN300-1666476

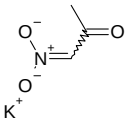

potassium N-oxido-2-oxopropanimine oxide

Mol.fmla $C_3H_4KNO_3$ purity 95%
Mol.weight 141.17 CAS

EN300-1666477

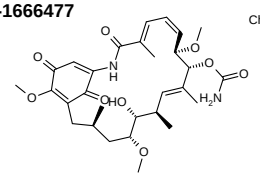

Chiral

(4E,6Z,8R,9R,10E,12R,13R,14R,16R)-13-hydroxy-8,14,19-trimethoxy-4,10,12,16-tetramethyl-3,20,22-trioxo-2-azabicyclo[16.3.1]docosa-1(21),4,6,10,18-pentaen-9-yl carbamate

Mol.fmla $C_{29}H_{40}N_2O_9$ purity 95%
Mol.weight 560.65 CAS

EN300-1695974

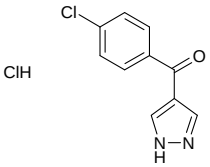

4-(4-chlorobenzoyl)-1H-pyrazole hydrochloride

Mol.fmla $C_{10}H_8Cl_2N_2O$ purity 95%
Mol.weight 243.09 CAS

EN300-1696001

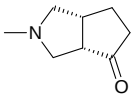

rac-(3aR,6aS)-2-methyl-octahydrocyclopenta[c]pyrrol-4-one

Mol.fmla $C_8H_{13}NO$ purity 95%
Mol.weight 139.20 CAS

EN300-1696033

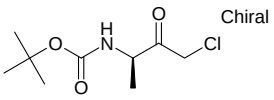

Chiral

tert-butyl N-[(2R)-4-chloro-3-oxobutan-2-yl]carbamate

Mol.fmla $C_9H_{16}ClNO_3$ purity 95%
Mol.weight 221.69 CAS 1522241-50-4

EN300-1272842

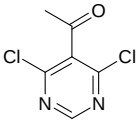

1-(4,6-dichloropyrimidin-5-yl)ethan-1-one

Mol.fmla $C_6H_4Cl_2N_2O$ purity 95%
Mol.weight 191.02 CAS 60025-06-1

EN300-1696039

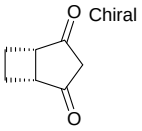

Chiral

(1R,5S)-bicyclo[3.2.0]heptane-2,4-dione

Mol.fmla $C_7H_8O_2$ purity 95%
Mol.weight 124.14 CAS

EN300-1696051

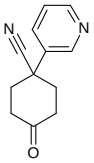

4-oxo-1-(pyridin-3-yl)cyclohexane-1-carbonitrile

Mol.fmla $C_{12}H_{12}N_2O$ purity 95%
Mol.weight 200.24 CAS

EN300-1696060

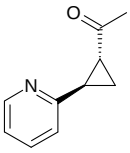

rac-1-[(1R,2R)-2-(pyridin-2-yl)cyclopropyl]ethan-1-one

Mol.fmla $C_{10}H_{11}NO$ purity 95%
Mol.weight 161.21 CAS

EN300-1696608

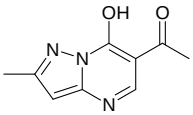

1-{7-hydroxy-2-methylpyrazolo[1,5-a]pyrimidin-6-yl}ethan-1-one

Mol.fmla $C_9H_9N_3O_2$ purity 95%
Mol.weight 191.19 CAS 927177-33-1

EN300-1696613

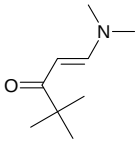

(1E)-1-(dimethylamino)-4,4-dimethylpent-1-en-3-one

Mol.fmla $C_9H_{17}NO$ purity 95%
Mol.weight 155.24 CAS

EN300-1696618

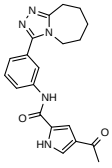

4-acetyl-N-(3-{5H,6H,7H,8H,9H-[1,2,4]triazolo[4,3-a]azepin-3-yl}phenyl)-1H-pyrrole-2-carboxamide

Mol.fmla $C_{20}H_{21}N_5O_2$ purity 95%
Mol.weight 363.42 CAS

EN300-1601657

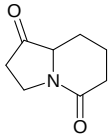

octahydroindolizine-1,5-dione

Mol.fmla $C_8H_{11}NO_2$ purity 95%
Mol.weight 153.18 CAS 1506072-33-8

EN300-1603759

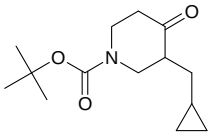

tert-butyl 3-(cyclopropylmethyl)-4-oxopiperidine-1-carboxylate

Mol.fmla $C_{14}H_{23}NO_3$ purity 95%
Mol.weight 253.34 CAS

EN300-1604791

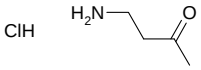

4-aminobutan-2-one hydrochloride

Mol.fmla $C_4H_{10}ClNO$ purity 95%
Mol.weight 123.58 CAS

EN300-1608872

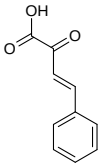

(3E)-2-oxo-4-phenylbut-3-enoic acid

Mol.fmla $C_{10}H_8O_3$ purity 95%
Mol.weight 176.17 CAS

EN300-1644760

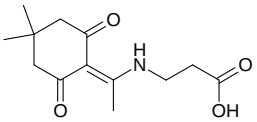

3-{[1-(4,4-dimethyl-2,6-dioxocyclohexylidene)ethyl]amino}propanoic acid

Mol.fmla $C_{13}H_{19}NO_4$ purity 95%
Mol.weight 253.30 CAS

EN300-1654364

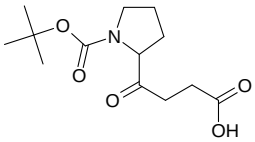

4-{1-[(tert-butoxy)carbonyl]pyrrolidin-2-yl}-4-oxobutanoic acid

Mol.fmla $C_{13}H_{21}NO_5$ purity 95%
Mol.weight 271.32 CAS

EN300-1660953

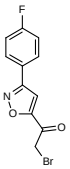

2-bromo-1-[3-(4-fluorophenyl)-1,2-oxazol-5-yl]ethan-1-one

Mol.fmla $C_{11}H_7BrFNO_2$ purity 95%
Mol.weight 284.09 CAS 888723-43-1

EN300-1696705

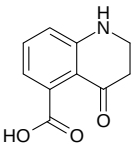

4-oxo-1,2,3,4-tetrahydroquinoline-5-carboxylic acid

Mol.fmla $C_{10}H_9NO_3$ purity 95%
Mol.weight 191.19 CAS 1391287-16-3

EN300-1663520

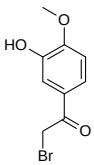

2-bromo-1-(3-hydroxy-4-methoxyphenyl)ethan-1-one

Mol.fmla $C_9H_9BrO_3$ purity 95%
Mol.weight 245.07 CAS

EN300-1663766

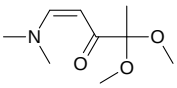

(1Z)-1-(dimethylamino)-4,4-dimethoxypent-1-en-3-one

Mol.fmla $C_9H_{17}NO_3$ purity 95%
Mol.weight 187.24 CAS

EN300-86248

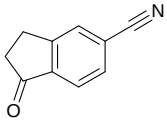

1-oxo-2,3-dihydro-1H-indene-5-carbonitrile

Mol.fmla $C_{10}H_7NO$ purity 95%
Mol.weight 157.17 CAS

EN300-1664874

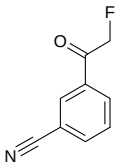

3-(2-fluoroacetyl)benzonitrile

Mol.fmla C_9H_6FNO purity 95%
Mol.weight 163.15 CAS

EN300-1588030

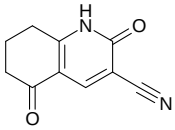

2,5-dioxo-1,2,5,6,7,8-hexahydroquinoline-3-carbonitrile

Mol.fmla $C_{10}H_8N_2O_2$ purity 95%
Mol.weight 188.19 CAS

EN300-1692318

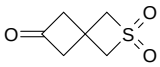

2lambda6-thiaspiro[3.3]heptane-2,2,6-trione

Mol.fmla $C_6H_8O_3S$ purity 95%
Mol.weight 160.19 CAS 1936319-38-8

EN300-1666711

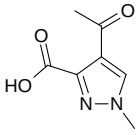

4-acetyl-1-methyl-1H-pyrazole-3-carboxylic acid

Mol.fmla $C_7H_8N_2O_3$ purity 95%
Mol.weight 168.15 CAS 75239-15-5

EN300-1666775

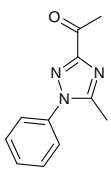

1-(5-methyl-1-phenyl-1H-1,2,4-triazol-3-yl)ethan-1-one

Mol.fmla $C_{11}H_{11}N_3O$ purity 95%
Mol.weight 201.23 CAS

EN300-1667080

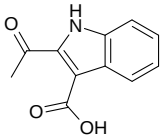

2-acetyl-1H-indole-3-carboxylic acid

Mol.fmla $C_{11}H_9NO_3$ purity 95%
Mol.weight 203.20 CAS

EN300-814100

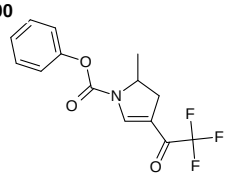

phenyl 2-methyl-4-(trifluoroacetyl)-2,3-dihydro-1H-pyrrole-1-carboxylate

Mol.fmla $C_{14}H_{12}F_3NO_3$ purity 95%
Mol.weight 299.25 CAS

EN300-1692459

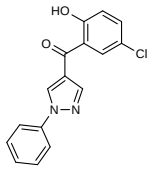

4-chloro-2-(1-phenyl-1H-pyrazole-4-carbonyl)phenol

Mol.fmla $C_{16}H_{11}ClN_2O_2$ purity 95%
Mol.weight 298.73 CAS

EN300-1084746

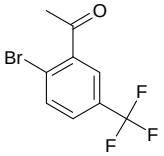

1-[2-bromo-5-(trifluoromethyl)phenyl]ethan-1-one

Mol.fmla $C_9H_6BrF_3O$ purity 95%
Mol.weight 267.05 CAS

EN300-1086895

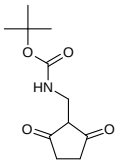

tert-butyl N-[(2,5-dioxocyclopentyl)methyl]carbamate

Mol.fmla $C_{11}H_{17}NO_4$ purity 95%
Mol.weight 227.26 CAS

EN300-1688947

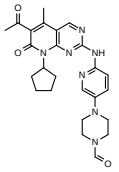

4-[6-({6-acetyl-8-cyclopentyl-5-methyl-7-oxo-7H,8H-pyrido[2,3-d]pyrimidin-2-yl}amino)pyridin-3-yl]piperazine-1-carbaldehyde

Mol.fmla $C_{25}H_{29}N_7O_3$ purity 95%
Mol.weight 475.55 CAS

EN300-1689135

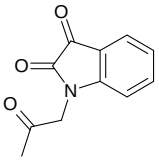

1-(2-oxopropyl)-2,3-dihydro-1H-indole-2,3-dione

Mol.fmla $C_{11}H_9NO_3$ purity 95%
Mol.weight 203.20 CAS

EN300-1692149

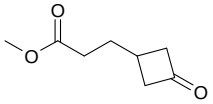

methyl 3-(3-oxocyclobutyl)propanoate

Mol.fmla $C_8H_{12}O_3$ purity 95%
Mol.weight 156.18 CAS

EN300-1229124

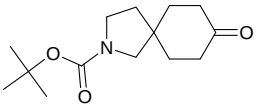

tert-butyl 8-oxo-2-azaspiro[4.5]decane-2-carboxylate

Mol.fmla $C_{14}H_{23}NO_3$ purity 95%
Mol.weight 253.34 CAS

EN300-1229359

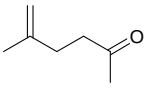

5-methylhex-5-en-2-one

Mol.fmla $C_7H_{12}O$ purity 95%
Mol.weight 112.17 CAS

EN300-1231922

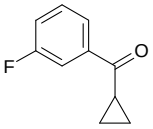

cyclopropyl(3-fluorophenyl)methanone

Mol.fmla $C_{10}H_9FO$ purity 95%
Mol.weight 164.18 CAS 77972-82-8

EN300-1588500

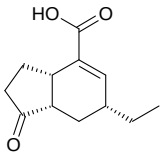

rel-(3aR,6S,7aR)-6-ethyl-1-oxo-2,3,3a,6,7,7a-hexahydro-1H-indene-4-carboxylic acid

Mol.fmla $C_{12}H_{16}O_3$ purity 95%
Mol.weight 208.26 CAS

EN300-1692578

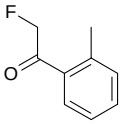

2-fluoro-1-(2-methylphenyl)ethan-1-one

Mol.fmla C_9H_9FO purity 95%
Mol.weight 152.17 CAS 1612838-54-6

EN300-206322

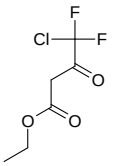

ethyl 4-chloro-4,4-difluoro-3-oxobutanoate

Mol.fmla $C_6H_7ClF_2O_3$ purity 95%
Mol.weight 200.57 CAS

EN300-260280

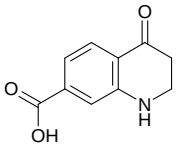

4-oxo-1,2,3,4-tetrahydroquinoline-7-carboxylic acid

Mol.fmla $C_{10}H_9NO_3$ purity 95%
Mol.weight 191.19 CAS

EN300-1657492

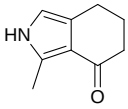

3-methyl-4,5,6,7-tetrahydro-2H-isoindol-4-one

Mol.fmla $C_9H_{11}NO$ purity 95%
Mol.weight 149.19 CAS

EN300-1692469

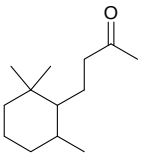

4-(2,2,6-trimethylcyclohexyl)butan-2-one

Mol.fmla $C_{13}H_{24}O$ purity 95%
Mol.weight 196.34 CAS

EN300-1244410

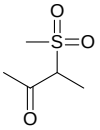

3-methanesulfonylbutan-2-one

Mol.fmla $C_5H_{10}O_3S$ purity 95%
Mol.weight 150.20 CAS 855280-05-6

EN300-1692844

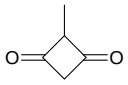

2-methylcyclobutane-1,3-dione

Mol.fmla $C_5H_6O_2$ purity 95%
Mol.weight 98.10 CAS 15506-54-4

EN300-1692867

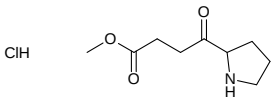

methyl 4-oxo-4-(pyrrolidin-2-yl)butanoate hydrochloride

Mol.fmla $C_9H_{16}ClNO_3$ purity 95%
Mol.weight 221.69 CAS

EN300-1692750

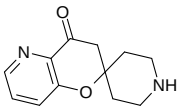

3',4'-dihydrospiro[piperidine-4,2'-pyrano[3,2-b]pyridine]-4'-one dihydrochloride

Mol.fmla $C_{12}H_{16}Cl_2N_2O_2$ purity 95%
Mol.weight 291.18 CAS

EN300-1266044

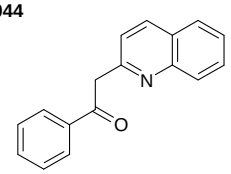

1-phenyl-2-(quinolin-2-yl)ethan-1-one

Mol.fmla $C_{17}H_{13}NO$ purity 90%
Mol.weight 247.30 CAS

EN300-1272627

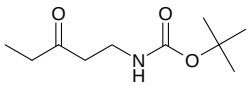

tert-butyl N-(3-oxopentyl)carbamate

Mol.fmla $C_{10}H_{19}NO_3$ purity 95%
Mol.weight 201.27 CAS 1304776-60-0

EN300-1693001

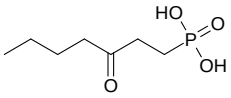

(3-oxoheptyl)phosphonic acid

Mol.fmla $C_7H_{15}O_4P$ purity 95%
Mol.weight 194.17 CAS

EN300-1693034

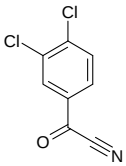

3,4-dichlorobenzoyl cyanide

Mol.fmla $C_8H_3Cl_2NO$ purity 95%
Mol.weight 200.03 CAS 35022-44-7

EN300-1693125

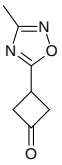

3-(3-methyl-1,2,4-oxadiazol-5-yl)cyclobutan-1-one

Mol.fmla $C_7H_8N_2O_2$ purity 95%
Mol.weight 152.15 CAS

EN300-1693531

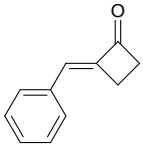

(2E)-2-(phenylmethylidene)cyclobutan-1-one

Mol.fmla $C_{11}H_{10}O$ purity 95%
Mol.weight 158.20 CAS 208652-65-7

EN300-1440189

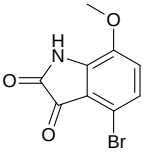

4-bromo-7-methoxy-2,3-dihydro-1H-indole-2,3-dione

Mol.fmla $C_9H_6BrNO_3$ purity 95%
Mol.weight 256.06 CAS

EN300-1608527

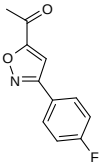

1-[3-(4-fluorophenyl)-1,2-oxazol-5-yl]ethan-1-one

Mol.fmla $C_{11}H_8FNO_2$ purity 95%
Mol.weight 205.19 CAS

EN300-1608554

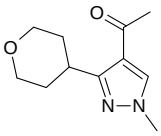

1-[1-methyl-3-(oxan-4-yl)-1H-pyrazol-4-yl]ethan-1-one

Mol.fmla $C_{11}H_{16}N_2O_2$ purity 95%
Mol.weight 208.26 CAS

EN300-1693224

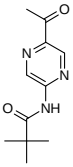

N-(5-acetylpyrazin-2-yl)-2,2-dimethylpropanamide

Mol.fmla $C_{11}H_{15}N_3O_2$ purity 95%
Mol.weight 221.26 CAS

EN300-1693530

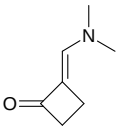

(2E)-2-[(dimethylamino)methylidene]cyclobutan-1-one

Mol.fmla $C_7H_{11}NO$ purity 95%
Mol.weight 125.17 CAS

EN300-1693570

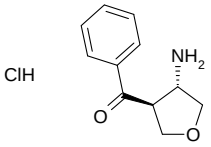

rac-(3R,4R)-4-benzoyloxolan-3-amine hydrochloride

Mol.fmla $C_{11}H_{14}ClNO_2$ purity 95%
Mol.weight 227.69 CAS

EN300-1693929

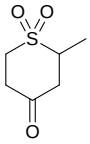

2-methyl-1lambda6-thiane-1,1,4-trione

Mol.fmla $C_6H_{10}O_3S$ purity 95%
Mol.weight 162.21 CAS 82483-84-9

EN300-1609192

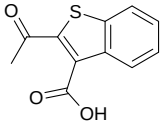

2-acetyl-1-benzothiophene-3-carboxylic acid

Mol.fmla $C_{11}H_8O_3S$ purity 95%
Mol.weight 220.25 CAS 573722-47-1

EN300-1611720

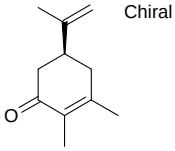

(5S)-2,3-dimethyl-5-(prop-1-en-2-yl)cyclohex-2-en-1-one

Mol.fmla $C_{11}H_{16}O$ purity 95%
Mol.weight 164.25 CAS 85710-66-3

EN300-1654538

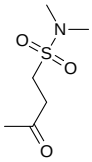

N,N-dimethyl-3-oxobutane-1-sulfonamide

Mol.fmla $C_6H_{13}NO_3S$ purity 95%
Mol.weight 179.24 CAS 1893988-25-4

EN300-1693630

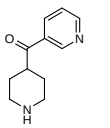

3-(piperidine-4-carbonyl)pyridine dihydrochloride

Mol.fmla $C_{11}H_{16}Cl_2N_2O$ purity 95%
Mol.weight 263.17 CAS

EN300-1693691

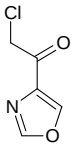

2-chloro-1-(1,3-oxazol-4-yl)ethan-1-one

Mol.fmla $C_5H_4ClNO_2$ purity 95%
Mol.weight 145.55 CAS

EN300-1693701

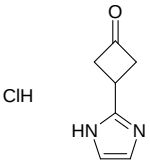

3-(1H-imidazol-2-yl)cyclobutan-1-one hydrochloride

Mol.fmla $C_7H_9ClN_2O$ purity 95%
Mol.weight 172.62 CAS

EN300-1693729

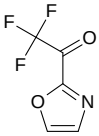

2,2,2-trifluoro-1-(1,3-oxazol-2-yl)ethan-1-one

Mol.fmla $C_5H_2F_3NO_2$ purity 95%
Mol.weight 165.07 CAS

EN300-1660923

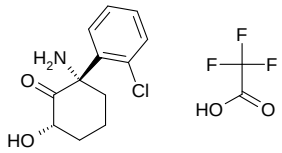

rac-(2R,6R)-2-amino-2-(2-chlorophenyl)-6-hydroxycyclohexan-1-one; trifluoroacetic acid

Mol.fmla $C_{14}H_{15}ClF_3NO_4$ purity 95%
Mol.weight 353.73 CAS

EN300-1693939

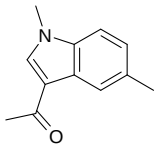

1-(1,5-dimethyl-1H-indol-3-yl)ethan-1-one

Mol.fmla $C_{12}H_{13}NO$ purity 95%
Mol.weight 187.24 CAS 116176-90-0

EN300-1695901

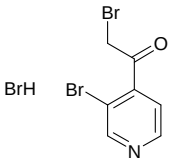

2-bromo-1-(3-bromopyridin-4-yl)ethan-1-one hydrobromide

Mol.fmla $C_7H_6Br_3NO$ purity 95%
Mol.weight 359.84 CAS 1187669-54-0

EN300-1663473

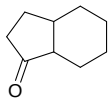

octahydro-1H-inden-1-one

Mol.fmla $C_9H_{14}O$ purity 95%
Mol.weight 138.21 CAS 29927-85-3

EN300-1663629

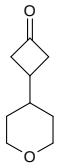

3-(oxan-4-yl)cyclobutan-1-one

Mol.fmla $C_9H_{14}O_2$ purity 95%
Mol.weight 154.21 CAS 1080636-46-9

EN300-1664713

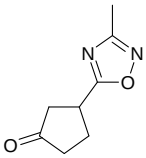

3-(3-methyl-1,2,4-oxadiazol-5-yl)cyclopentan-1-one

Mol.fmla $C_8H_{10}N_2O_2$ purity 95%
Mol.weight 166.18 CAS

EN300-1694063

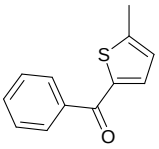

(5-methylthiophen-2-yl)(phenyl)methanone

Mol.fmla $C_{12}H_{10}OS$ purity 95%
Mol.weight 202.28 CAS 27049-94-1

EN300-75772

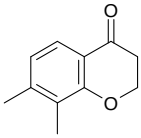

7,8-dimethyl-3,4-dihydro-2H-1-benzopyran-4-one

Mol.fmla $C_{11}H_{12}O_2$ purity 95%
Mol.weight 176.22 CAS 91142-52-8

EN300-1664728

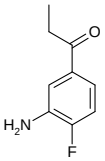

1-(3-amino-4-fluorophenyl)propan-1-one

Mol.fmla $C_9H_{10}FNO$ purity 95%
Mol.weight 167.18 CAS

EN300-1664767

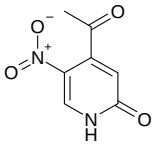

4-acetyl-5-nitro-1,2-dihydropyridin-2-one

Mol.fmla $C_7H_6N_2O_4$ purity 95%
Mol.weight 182.14 CAS

EN300-1666256

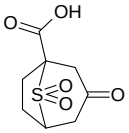

3,8,8-trioxo-8lambda6-thiabicyclo[3.2.1]octane-1-carboxylic acid

Mol.fmla $C_8H_{10}O_5S$ purity 95%
Mol.weight 218.23 CAS

EN300-1695609

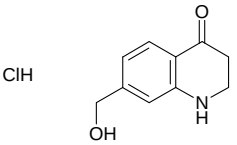

7-(hydroxymethyl)-1,2,3,4-tetrahydroquinolin-4-one hydrochloride

Mol.fmla $C_{10}H_{12}ClNO_2$ purity 95%
Mol.weight 213.67 CAS

EN300-1695715

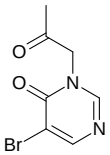

5-bromo-3-(2-oxopropyl)-3,4-dihydropyrimidin-4-one

Mol.fmla $C_7H_7BrN_2O_2$ purity 95%
Mol.weight 231.05 CAS 1528468-46-3

EN300-1081175

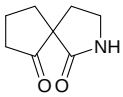

2-azaspiro[4.4]nonane-1,6-dione

Mol.fmla $C_8H_{11}NO_2$ purity 95%
Mol.weight 153.18 CAS 1784822-92-9

EN300-245344

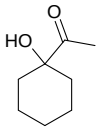

1-(1-hydroxycyclohexyl)ethan-1-one

Mol.fmla $C_8H_{14}O_2$ purity 95%
Mol.weight 142.20 CAS

EN300-255895

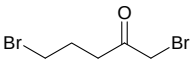

1,5-dibromopentan-2-one

Mol.fmla $C_5H_8Br_2O$ purity 95%
Mol.weight 243.93 CAS

EN300-269066

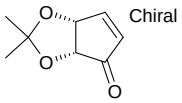

(3aR,6aR)-2,2-dimethyl-2H,3aH,4H,6aH-cyclopenta[d][1,3]dioxol-4-one

Mol.fmla $C_8H_{10}O_3$ purity 95%
Mol.weight 154.17 CAS

EN300-123644

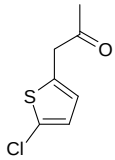

1-(5-chlorothiophen-2-yl)propan-2-one

Mol.fmla C_7H_7ClOS purity 95%
Mol.weight 174.65 CAS 1249958-78-8

Aryl Halides

EN300-169008

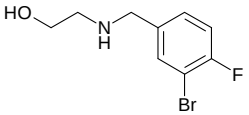

2-{[(3-bromo-4-fluorophenyl)methyl]amino}ethan-1-ol

Mol.fmla $C_9H_{11}BrFNO$ purity 95%
Mol.weight 248.10 CAS 1152542-79-4

EN300-204939

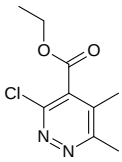

ethyl 3-chloro-5,6-dimethylpyridazine-4-carboxylate

Mol.fmla $C_9H_{11}ClN_2O_2$ purity 95%
Mol.weight 214.65 CAS 1935445-81-0

EN300-361627

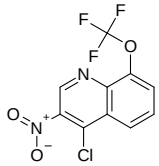

4-chloro-3-nitro-8-(trifluoromethoxy)quinoline

Mol.fmla $C_{10}H_4ClF_3N_2O_3$ purity 95%
Mol.weight 292.60 CAS

EN300-385313

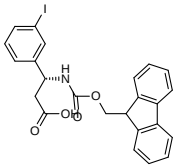

Chiral

(3R)-3-({[(9H-fluoren-9-yl)methoxy]carbonyl}amino)-3-(3-iodophenyl)propanoic acid

Mol.fmla $C_{24}H_{20}INO_4$ purity 95%
Mol.weight 513.34 CAS

EN300-624952

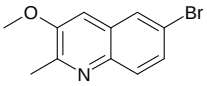

6-bromo-3-methoxy-2-methylquinoline

Mol.fmla $C_{11}H_{10}BrNO$ purity 95%
Mol.weight 252.11 CAS

EN300-731995

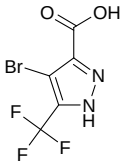

4-bromo-5-(trifluoromethyl)-1H-pyrazole-3-carboxylic acid

Mol.fmla $C_5H_2BrF_3N_2O_2$ purity 95%
Mol.weight 258.98 CAS 1257842-67-3

EN300-734212

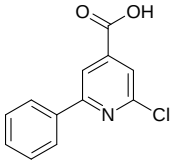

2-chloro-6-phenylpyridine-4-carboxylic acid

Mol.fmla $C_{12}H_8ClNO_2$ purity 95%
Mol.weight 233.66 CAS

EN300-736838

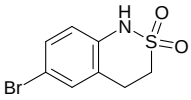

6-bromo-3,4-dihydro-1H-2lambda6,1-benzothiazine-2,2-dione

Mol.fmla $C_8H_8BrNO_2S$ purity 95%
Mol.weight 262.13 CAS 3279-87-6

EN300-199576

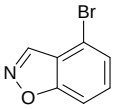

4-bromo-1,2-benzoxazole

Mol.fmla C_7H_4BrNO purity 95%
Mol.weight 198.02 CAS

EN300-198577

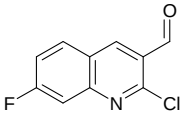

2-chloro-7-fluoroquinoline-3-carbaldehyde

Mol.fmla $C_{10}H_5ClFNO$ purity 95%
Mol.weight 209.61 CAS

EN300-199617

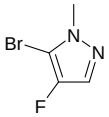

5-bromo-4-fluoro-1-methyl-1H-pyrazole

Mol.fmla $C_4H_4BrFN_2$ purity 95%
Mol.weight 178.99 CAS 1935264-08-6

EN300-1129110

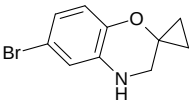

6-bromo-3,4-dihydrospiro[1,4-benzoxazine-2,1'-cyclopropane]

Mol.fmla $C_{10}H_{10}BrNO$ purity 95%
Mol.weight 240.10 CAS

EN300-175492

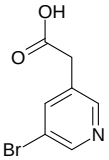

2-(5-bromopyridin-3-yl)acetic acid

Mol.fmla $C_7H_6BrNO_2$ purity 95%
Mol.weight 216.04 CAS

EN300-177235

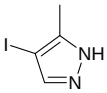

4-iodo-5-methyl-1H-pyrazole

Mol.fmla $C_4H_5IN_2$ purity 90%
Mol.weight 208.00 CAS 15802-75-2

EN300-177344

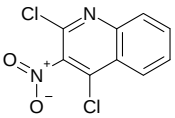

2,4-dichloro-3-nitroquinoline

Mol.fmla $C_9H_4Cl_2N_2O_2$ purity 95%
Mol.weight 243.05 CAS 132521-66-5

EN300-124827

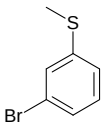

1-bromo-3-(methylsulfanyl)benzene

Mol.fmla C_7H_7BrS purity 95%
Mol.weight 203.10 CAS 33733-73-2

EN300-104687

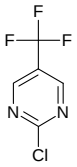

2-chloro-5-(trifluoromethyl)pyrimidine

Mol.fmla $C_5H_2ClF_3N_2$ purity 95%
Mol.weight 182.53 CAS

EN300-107638

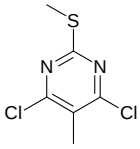

4,6-dichloro-5-methyl-2-(methylsulfanyl)pyrimidine

Mol.fmla $C_6H_6Cl_2N_2S$ purity 95%
Mol.weight 209.10 CAS

EN300-108033

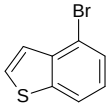

4-bromo-1-benzothiophene

Mol.fmla C_8H_5BrS purity 90%
Mol.weight 213.10 CAS 5118-13-8

EN300-108184

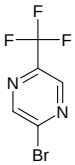

2-bromo-5-(trifluoromethyl)pyrazine

Mol.fmla $C_5H_2BrF_3N_2$ purity 95%
Mol.weight 226.98 CAS

EN300-171248

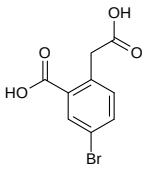

5-bromo-2-(carboxymethyl)benzoic acid

Mol.fmla $C_9H_7BrO_4$ purity 95%
Mol.weight 259.06 CAS

EN300-112156

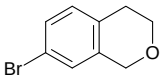

7-bromo-3,4-dihydro-1H-2-benzopyran

Mol.fmla C_9H_9BrO purity 95%
Mol.weight 213.08 CAS

EN300-1071072

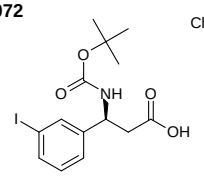

Chiral

(3S)-3-{[(tert-butoxy)carbonyl]amino}-3-(3-iodophenyl)propanoic acid

Mol.fmla $C_{14}H_{18}INO_4$ purity 95%
Mol.weight 391.21 CAS

EN300-1450235

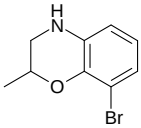

8-bromo-2-methyl-3,4-dihydro-2H-1,4-benzoxazine

Mol.fmla $C_9H_{10}BrNO$ purity 95%
Mol.weight 228.09 CAS 1267095-78-2

EN300-1177932

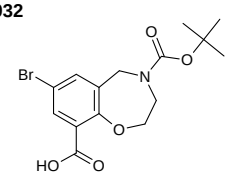

7-bromo-4-[(tert-butoxy)carbonyl]-2,3,4,5-tetrahydro-1,4-benzoxazepine-9-carboxylic acid

Mol.fmla $C_{15}H_{18}BrNO_5$ purity 95%
Mol.weight 372.22 CAS

EN300-1071068

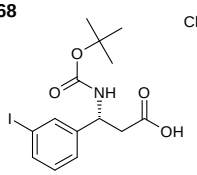

Chiral

(3R)-3-{[(tert-butoxy)carbonyl]amino}-3-(3-iodophenyl)propanoic acid

Mol.fmla $C_{14}H_{18}INO_4$ purity 95%
Mol.weight 391.21 CAS

EN300-301310

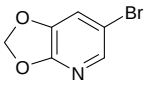

6-bromo-2H-[1,3]dioxolo[4,5-b]pyridine

Mol.fmla $C_6H_4BrNO_2$ purity 95%
Mol.weight 202.01 CAS

EN300-301935

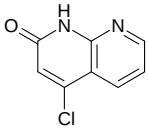

4-chloro-1,2-dihydro-1,8-naphthyridin-2-one

Mol.fmla $C_8H_5ClN_2O$ purity 95%
Mol.weight 180.59 CAS 59514-93-1

EN300-307661

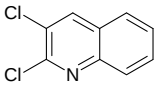

2,3-dichloroquinoline

Mol.fmla $C_9H_5Cl_2N$ purity 95%
Mol.weight 198.05 CAS

EN300-378635

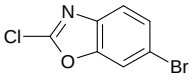

6-bromo-2-chloro-1,3-benzoxazole

Mol.fmla $C_7H_3BrClNO$ purity 95%
Mol.weight 232.47 CAS

EN300-952663

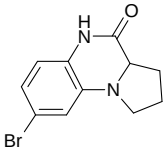

8-bromo-1H,2H,3H,3aH,4H,5H-pyrrolo[1,2-a]quinoxalin-4-one

Mol.fmla $C_{11}H_{11}BrN_2O$ purity 95%
Mol.weight 267.13 CAS

EN300-1666322

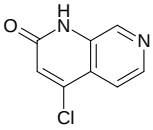

4-chloro-1,2-dihydro-1,7-naphthyridin-2-one

Mol.fmla $C_8H_5ClN_2O$ purity 95%
Mol.weight 180.59 CAS

EN300-1666326

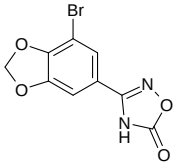

3-(7-bromo-2H-1,3-benzodioxol-5-yl)-4,5-dihydro-1,2,4-oxadiazol-5-one

Mol.fmla $C_9H_5BrN_2O_4$ purity 95%
Mol.weight 285.06 CAS

EN300-1666470

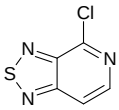

4-chloro-[1,2,5]thiadiazolo[3,4-c]pyridine

Mol.fmla $C_5H_2ClN_3S$ purity 95%
Mol.weight 171.61 CAS 26271-17-0

EN300-1666475

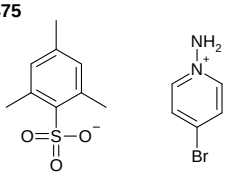

1-amino-4-bromopyridin-1-ium 2,4,6-trimethylbenzene-1-sulfonate

Mol.fmla $C_{14}H_{17}BrN_2O_3S$ purity 95%
Mol.weight 373.27 CAS

EN300-1695786

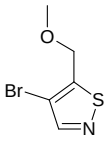

4-bromo-5-(methoxymethyl)-1,2-thiazole

Mol.fmla C_5H_6BrNOS purity 95%
Mol.weight 208.08 CAS

EN300-1695817

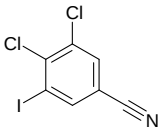

3,4-dichloro-5-iodobenzonitrile

Mol.fmla $C_7H_2Cl_2IN$ purity 95%
Mol.weight 297.91 CAS

EN300-1695824

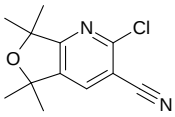

2-chloro-5,5,7,7-tetramethyl-5H,7H-furo[3,4-b]pyridine-3-carbonitrile

Mol.fmla $C_{12}H_{13}ClN_2O$ purity 95%
Mol.weight 236.70 CAS 1536198-21-6

EN300-1198101

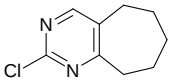

2-chloro-5H,6H,7H,8H,9H-cyclohepta[d]pyrimidine

Mol.fmla $C_9H_{11}ClN_2$ purity 95%
Mol.weight 182.65 CAS

EN300-708828

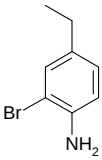

2-bromo-4-ethylaniline

Mol.fmla $C_8H_{10}BrN$ purity 95%
Mol.weight 200.08 CAS

EN300-822240

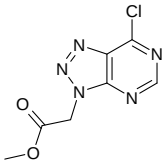

methyl 2-{7-chloro-3H-[1,2,3]triazolo[4,5-d]pyrimidin-3-yl}acetate

Mol.fmla $C_7H_6ClN_5O_2$ purity 95%
Mol.weight 227.61 CAS

EN300-1588367

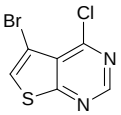

5-bromo-4-chlorothieno[2,3-d]pyrimidine

Mol.fmla $C_6H_2BrClN_2S$ purity 95%
Mol.weight 249.52 CAS

EN300-306508

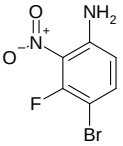

4-bromo-3-fluoro-2-nitroaniline

Mol.fmla $C_6H_4BrFN_2O_2$ purity 95%
Mol.weight 235.01 CAS

EN300-310040

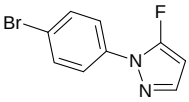

1-(4-bromophenyl)-5-fluoro-1H-pyrazole

Mol.fmla $C_9H_6BrFN_2$ purity 95%
Mol.weight 241.06 CAS 1784989-21-4

EN300-329193

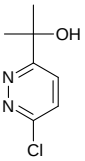

2-(6-chloropyridazin-3-yl)propan-2-ol

Mol.fmla $C_7H_9ClN_2O$ purity 95%
Mol.weight 172.62 CAS

EN300-1666507

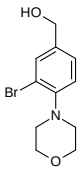

[3-bromo-4-(morpholin-4-yl)phenyl]methanol

Mol.fmla $C_{11}H_{14}BrNO_2$ purity 95%
Mol.weight 272.14 CAS

EN300-1666526

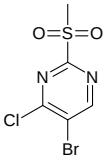

5-bromo-4-chloro-2-methanesulfonylpyrimidine

Mol.fmla $C_5H_4BrClN_2O_2S$ purity 95%
Mol.weight 271.52 CAS

EN300-1666570

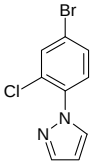

1-(4-bromo-2-chlorophenyl)-1H-pyrazole

Mol.fmla $C_9H_6BrClN_2$ purity 95%
Mol.weight 257.52 CAS 1784581-61-8

EN300-1695850

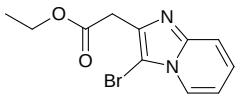

ethyl 2-{3-bromoimidazo[1,2-a]pyridin-2-yl}acetate

Mol.fmla $C_{11}H_{11}BrN_2O_2$ purity 95%
Mol.weight 283.13 CAS

EN300-1247303

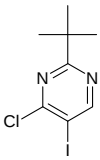

2-tert-butyl-4-chloro-5-iodopyrimidine

Mol.fmla $C_8H_{10}ClIN_2$ purity 95%
Mol.weight 296.54 CAS 118089-42-2

EN300-1268312

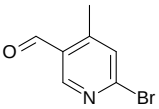

6-bromo-4-methylpyridine-3-carbaldehyde

Mol.fmla C_7H_6BrNO purity 95%
Mol.weight 200.04 CAS

EN300-1272842

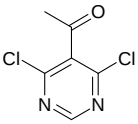

1-(4,6-dichloropyrimidin-5-yl)ethan-1-one

Mol.fmla $C_6H_4Cl_2N_2O$ purity 95%
Mol.weight 191.02 CAS 60025-06-1

EN300-1472433

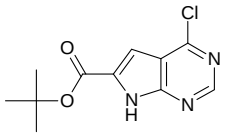

tert-butyl 4-chloro-7H-pyrrolo[2,3-d]pyrimidine-6-carboxylate

Mol.fmla $C_{11}H_{12}ClN_3O_2$ purity 95%
Mol.weight 253.69 CAS

EN300-368662

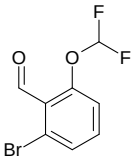

2-bromo-6-(difluoromethoxy)benzaldehyde

Mol.fmla $C_8H_5BrF_2O_2$ purity 95%
Mol.weight 251.03 CAS

EN300-1666724

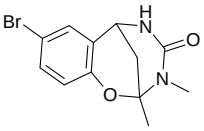

4-bromo-9,10-dimethyl-8-oxa-10,12-diazatricyclo[7.3.1.0,2,7]trideca-2(7),3,5-trien-11-one

Mol.fmla $C_{12}H_{13}BrN_2O_2$ purity 95%
Mol.weight 297.15 CAS

EN300-1666743

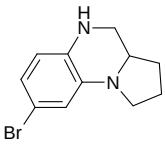

8-bromo-1H,2H,3H,3aH,4H,5H-pyrrolo[1,2-a]quinoxaline

Mol.fmla $C_{11}H_{13}BrN_2$ purity 95%
Mol.weight 253.14 CAS 1472008-20-0

EN300-1666753

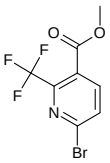

methyl 6-bromo-2-(trifluoromethyl)pyridine-3-carboxylate

Mol.fmla $C_8H_5BrF_3NO_2$ purity 95%
Mol.weight 284.03 CAS

EN300-1696049

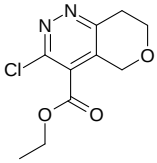

ethyl 3-chloro-5H,7H,8H-pyrano[4,3-c]pyridazine-4-carboxylate

Mol.fmla $C_{10}H_{11}ClN_2O_3$ purity 95%
Mol.weight 242.66 CAS

EN300-1696598

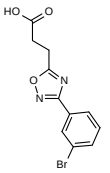

3-[3-(3-bromophenyl)-1,2,4-oxadiazol-5-yl]propanoic acid

Mol.fmla $C_{11}H_9BrN_2O_3$ purity 95%
Mol.weight 297.11 CAS

EN300-1696599

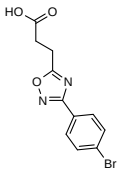

3-[3-(4-bromophenyl)-1,2,4-oxadiazol-5-yl]propanoic acid

Mol.fmla $C_{11}H_9BrN_2O_3$ purity 95%
Mol.weight 297.11 CAS

EN300-1696604

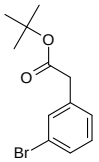

tert-butyl 2-(3-bromophenyl)acetate

Mol.fmla $C_{12}H_{15}BrO_2$ purity 95%
Mol.weight 271.16 CAS

EN300-1696643

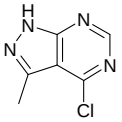

4-chloro-3-methyl-1H-pyrazolo[3,4-d]pyrimidine

Mol.fmla $C_6H_5ClN_4$ purity 95%
Mol.weight 168.59 CAS 871335-85-2

EN300-1604729

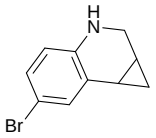

2-bromo-5H,6H,6aH,7H,7aH-cyclopropa[c]quinoline

Mol.fmla $C_{10}H_{10}BrN$ purity 95%
Mol.weight 224.10 CAS 1784984-05-9

EN300-1608204

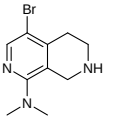

4-bromo-N,N-dimethyl-5,6,7,8-tetrahydro-2,7-naphthyridin-1-amine dihydrochloride

Mol.fmla $C_{10}H_{16}BrCl_2N_3$ purity 95%
Mol.weight 329.07 CAS

EN300-1608625

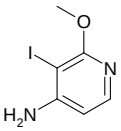

3-iodo-2-methoxypyridin-4-amine

Mol.fmla $C_6H_7IN_2O$ purity 95%
Mol.weight 250.04 CAS

EN300-1653620

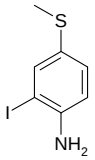

2-iodo-4-(methylsulfanyl)aniline

Mol.fmla C_7H_8INS purity 95%
Mol.weight 265.12 CAS 23153-04-0

EN300-1659279

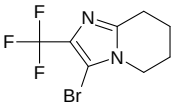

3-bromo-2-(trifluoromethyl)-5H,6H,7H,8H-imidazo[1,2-a]pyridine

Mol.fmla $C_8H_8BrF_3N_2$ purity 95%
Mol.weight 269.07 CAS

EN300-1661150

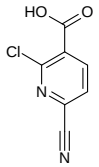

2-chloro-6-cyanopyridine-3-carboxylic acid

Mol.fmla $C_7H_3ClN_2O_2$ purity 95%
Mol.weight 182.57 CAS 1356850-56-0

EN300-1663035

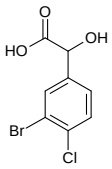

2-(3-bromo-4-chlorophenyl)-2-hydroxyacetic acid

Mol.fmla $C_8H_6BrClO_3$ purity 95%
Mol.weight 265.49 CAS

EN300-1166019

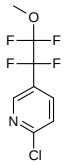

2-chloro-5-(1,1,2,2-tetrafluoro-2-methoxyethyl)pyridine

Mol.fmla $C_8H_6ClF_4NO$ purity 95%
Mol.weight 243.59 CAS

EN300-1166927

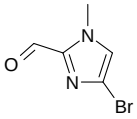

4-bromo-1-methyl-1H-imidazole-2-carbaldehyde

Mol.fmla $C_5H_5BrN_2O$ purity 95%
Mol.weight 189.01 CAS

EN300-1697350

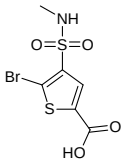

5-bromo-4-(methylsulfamoyl)thiophene-2-carboxylic acid

Mol.fmla $C_6H_6BrNO_4S_2$ purity 95%
Mol.weight 300.15 CAS 1094550-30-7

EN300-1667065

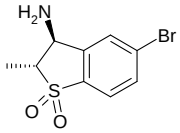

rac-(2R,3S)-3-amino-5-bromo-2-methyl-2,3-dihydro-1lambda6-benzothiophene-1,1-dione

Mol.fmla $C_9H_{10}BrNO_2S$ purity 95%
Mol.weight 276.15 CAS

EN300-1688951

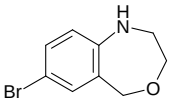

7-bromo-1,2,3,5-tetrahydro-4,1-benzoxazepine

Mol.fmla $C_9H_{10}BrNO$ purity 95%
Mol.weight 228.09 CAS

EN300-1696772

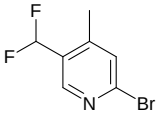

2-bromo-5-(difluoromethyl)-4-methylpyridine

Mol.fmla $C_7H_6BrF_2N$ purity 95%
Mol.weight 222.03 CAS

EN300-65059

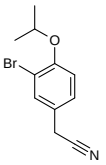

2-[3-bromo-4-(propan-2-yloxy)phenyl]acetonitrile

Mol.fmla $C_{11}H_{12}BrNO$ purity 95%
Mol.weight 254.13 CAS 37946-39-7

EN300-1664174

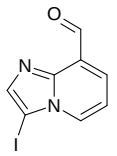

3-iodoimidazo[1,2-a]pyridine-8-carbaldehyde

Mol.fmla $C_8H_5IN_2O$ purity 95%
Mol.weight 272.05 CAS

EN300-1664736

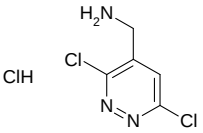

(3,6-dichloropyridazin-4-yl)methanamine hydrochloride

Mol.fmla $C_5H_6Cl_3N_3$ purity 95%
Mol.weight 214.48 CAS

EN300-1664813

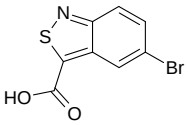

5-bromo-2,1-benzothiazole-3-carboxylic acid

Mol.fmla $C_8H_4BrNO_2S$ purity 95%
Mol.weight 258.09 CAS 1367452-90-1

EN300-1689051

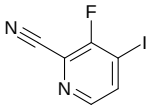

3-fluoro-4-iodopyridine-2-carbonitrile

Mol.fmla $C_6H_2FIN_2$ purity 95%
Mol.weight 248.00 CAS

EN300-1689133

4-chloro-6-fluoro-1,7-naphthyridine-3-carbonitrile

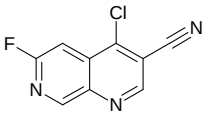

Mol.fmla $C_9H_3ClFN_3$ purity 95%
Mol.weight 207.60 CAS

EN300-87237

4-bromo-2-fluoropyridine

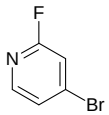

Mol.fmla C_5H_3BrFN purity 90%
Mol.weight 175.99 CAS 128071-98-7

EN300-94213

2-bromo-4-fluoropyridine

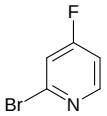

Mol.fmla C_5H_3BrFN purity 95%
Mol.weight 175.99 CAS

EN300-98635

2,4-dichloro-1,3,5-triazine

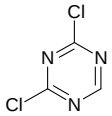

Mol.fmla $C_3HCl_2N_3$ purity 90%
Mol.weight 149.97 CAS 2831-66-5

EN300-1696870

1-(4-bromophenyl)-6-oxo-1,4,5,6-tetrahydropyridazine-3-carboxylic acid

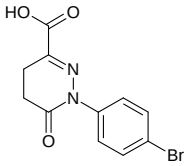

Mol.fmla $C_{11}H_9BrN_2O_3$ purity 95%
Mol.weight 297.11 CAS

EN300-1664872

2-amino-3-(5-bromo-2,3-difluoro-4-hydroxyphenyl)propanoic acid hydrochloride

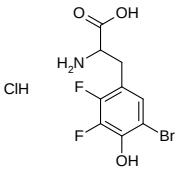

Mol.fmla $C_9H_9BrClF_2NO_3$ purity 95%
Mol.weight 332.53 CAS

EN300-1664888

methyl 3-bromo-4H-thieno[3,2-b]pyrrole-5-carboxylate

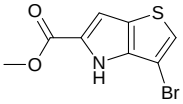

Mol.fmla $C_8H_6BrNO_2S$ purity 95%
Mol.weight 260.11 CAS

EN300-1666298

4-chloro-2-cyclopropyl-5-iodo-6-(methoxymethyl)pyrimidine

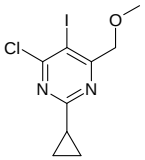

Mol.fmla $C_9H_{10}ClIN_2O$ purity 95%
Mol.weight 324.55 CAS 1525519-07-6

EN300-1666318

2-{3-bromoimidazo[1,2-a]pyridin-2-yl}acetonitrile

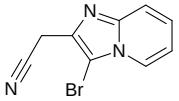

Mol.fmla $C_9H_6BrN_3$ purity 95%
Mol.weight 236.07 CAS 896094-88-5

EN300-1666468

2-bromo-5-tert-butyl-1,3-oxazole

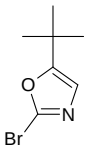

Mol.fmla $C_7H_{10}BrNO$ purity 95%
Mol.weight 204.07 CAS

EN300-1666478

2-(3-bromo-4-fluorophenyl)-1H-imidazole

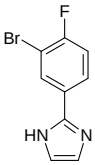

Mol.fmla $C_9H_6BrFN_2$ purity 95%
Mol.weight 241.06 CAS 1368667-05-3

EN300-1666508

3-bromo-4-(morpholin-4-yl)benzaldehyde

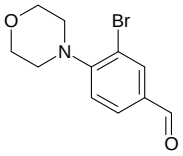

Mol.fmla $C_{11}H_{12}BrNO_2$ purity 95%
Mol.weight 270.13 CAS

EN300-1180081

6-bromo-[1,2,4]triazolo[1,5-a]pyridine-8-carbonitrile

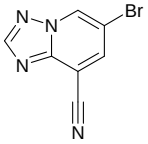

Mol.fmla $C_7H_3BrN_4$ purity 95%
Mol.weight 223.03 CAS

EN300-705895

4-chloropyridine-2,5-dicarboxylic acid

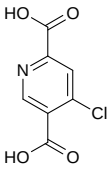

Mol.fmla $C_7H_4ClNO_4$ purity 95%
Mol.weight 201.57 CAS 1227945-07-4

EN300-706001

2-bromo-4-fluoro-1-(trifluoromethyl)benzene

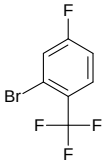

Mol.fmla $C_7H_3BrF_4$ purity 90%
Mol.weight 243.00 CAS

EN300-1692399

4-chloro-6-(morpholin-4-yl)quinazoline

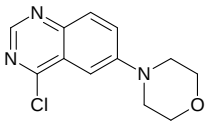

Mol.fmla $C_{12}H_{12}ClN_3O$ purity 95%
Mol.weight 249.70 CAS 153437-50-4

EN300-1692404

5-bromo-3,4-dichlorobenzene-1,2-diamine

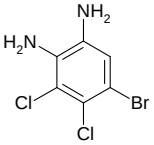

Mol.fmla $C_6H_5BrCl_2N_2$ purity 95%
Mol.weight 255.93 CAS 177944-67-1

EN300-1666999

2-cyclopropyl-5-iodo-4-(methoxymethyl)pyrimidine

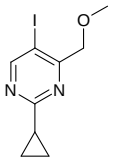

Mol.fmla $C_9H_{11}IN_2O$ purity 95%
Mol.weight 290.11 CAS

EN300-1667008

4-chloro-6-methyl-2-(trifluoromethyl)pyrimidine

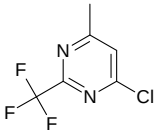

Mol.fmla $C_6H_4ClF_3N_2$ purity 95%
Mol.weight 196.56 CAS

EN300-1667034

(4-chloro-6-methylpyrimidin-2-yl)methyl acetate

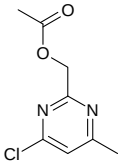

Mol.fmla $C_8H_9ClN_2O_2$ purity 95%
Mol.weight 200.63 CAS

EN300-1667037

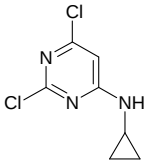

2,6-dichloro-N-cyclopropylpyrimidin-4-amine

Mol.fmla $C_7H_7Cl_2N_3$ purity 95%
Mol.weight 204.06 CAS 270929-28-7

EN300-1687522

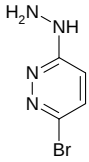

3-bromo-6-hydrazinylpyridazine

Mol.fmla $C_4H_5BrN_4$ purity 95%
Mol.weight 189.02 CAS

EN300-1688918

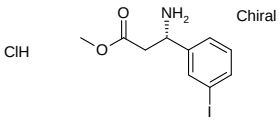

methyl (3S)-3-amino-3-(3-iodophenyl)propanoate hydrochloride

Mol.fmla $C_{10}H_{13}ClINO_2$ purity 95%
Mol.weight 341.58 CAS

EN300-736656

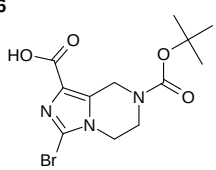

3-bromo-7-[(tert-butoxy)carbonyl]-5H,6H,7H,8H-imidazo[1,5-a]pyrazine-1-carboxylic acid

Mol.fmla $C_{12}H_{16}BrN_3O_4$ purity 95%
Mol.weight 346.18 CAS

EN300-749369

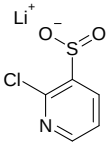

lithium(1+) ion 2-chloropyridine-3-sulfinate

Mol.fmla $C_5H_3ClLiNO_2S$ purity 95%
Mol.weight 183.54 CAS

EN300-754057

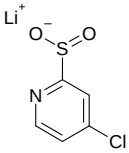

lithium(1+) ion 4-chloropyridine-2-sulfinate

Mol.fmla $C_5H_3ClLiNO_2S$ purity 95%
Mol.weight 183.54 CAS

EN300-754102

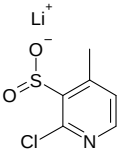

lithium(1+) ion 2-chloro-4-methylpyridine-3-sulfinate

Mol.fmla $C_6H_5ClLiNO_2S$ purity 95%
Mol.weight 197.57 CAS

EN300-755032

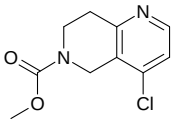

methyl 4-chloro-5,6,7,8-tetrahydro-1,6-naphthyridine-6-carboxylate

Mol.fmla $C_{10}H_{11}ClN_2O_2$ purity 95%
Mol.weight 226.66 CAS

EN300-762925

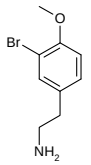

2-(3-bromo-4-methoxyphenyl)ethan-1-amine

Mol.fmla $C_9H_{12}BrNO$ purity 95%
Mol.weight 230.11 CAS

EN300-814422

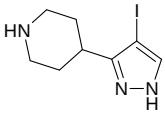

4-(4-iodo-1H-pyrazol-3-yl)piperidine

Mol.fmla $C_8H_{12}IN_3$ purity 95%
Mol.weight 277.11 CAS

EN300-816754

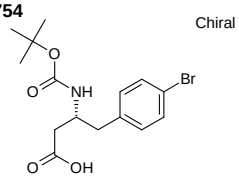

(3R)-4-(4-bromophenyl)-3-{[(tert-butoxy)carbonyl]amino}butanoic acid

Mol.fmla $C_{15}H_{20}BrNO_4$ purity 95%
Mol.weight 358.23 CAS

EN300-1692439

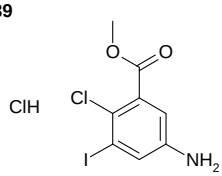

methyl 5-amino-2-chloro-3-iodobenzoate hydrochloride

Mol.fmla $C_8H_8Cl_2INO_2$ purity 95%
Mol.weight 347.97 CAS

EN300-1692537

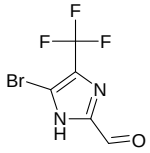

5-bromo-4-(trifluoromethyl)-1H-imidazole-2-carbaldehyde

Mol.fmla $C_5H_2BrF_3N_2O$ purity 95%
Mol.weight 242.98 CAS 1782250-66-1

EN300-1697279

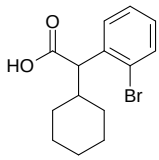

2-(2-bromophenyl)-2-cyclohexylacetic acid

Mol.fmla $C_{14}H_{17}BrO_2$ purity 95%
Mol.weight 297.19 CAS

EN300-1084746

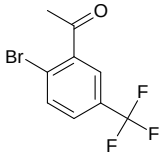

1-[2-bromo-5-(trifluoromethyl)phenyl]ethan-1-one

Mol.fmla $C_9H_6BrF_3O$ purity 95%
Mol.weight 267.05 CAS

EN300-1689154

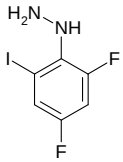

(2,4-difluoro-6-iodophenyl)hydrazine

Mol.fmla $C_6H_5F_2IN_2$ purity 95%
Mol.weight 270.02 CAS

EN300-1692202

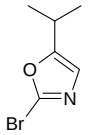

2-bromo-5-(propan-2-yl)-1,3-oxazole

Mol.fmla C_6H_8BrNO purity 95%
Mol.weight 190.04 CAS 1600230-26-9

EN300-1692631

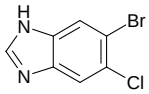

6-bromo-5-chloro-1H-1,3-benzodiazole

Mol.fmla $C_7H_4BrClN_2$ purity 95%
Mol.weight 231.48 CAS 1360953-55-4

EN300-1692827

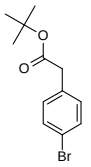

tert-butyl 2-(4-bromophenyl)acetate

Mol.fmla $C_{12}H_{15}BrO_2$ purity 95%
Mol.weight 271.16 CAS

EN300-213829

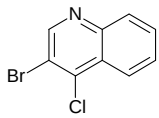

3-bromo-4-chloroquinoline

Mol.fmla C_9H_5BrClN purity 95%
Mol.weight 242.50 CAS

EN300-221999

3-bromo-1-benzothiophene-2-carbaldehyde

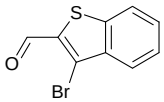

Mol.fmla C_9H_5BrOS purity 95%
Mol.weight 241.11 CAS

EN300-227558

6-bromo-1,2-dihydroquinoxalin-2-one

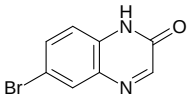

Mol.fmla $C_8H_5BrN_2O$ purity 95%
Mol.weight 225.05 CAS 55687-34-8

EN300-262372

7-bromo-1,3-benzoxazol-2-amine

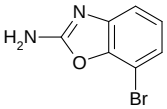

Mol.fmla $C_7H_5BrN_2O$ purity 95%
Mol.weight 213.03 CAS

EN300-1692378

5,6-dichloro-1H,2H,3H-imidazo[4,5-b]pyridin-2-one

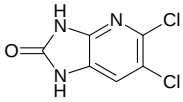

Mol.fmla $C_6H_3Cl_2N_3O$ purity 95%
Mol.weight 204.02 CAS 361365-08-4

EN300-1692603

3-(azetidin-3-yl)-4-iodo-1H-pyrazole-5-carboxylic acid; trifluoroacetic acid

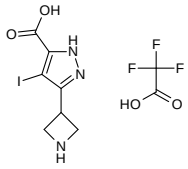

Mol.fmla $C_9H_9F_3IN_3O_4$ purity 95%
Mol.weight 407.09 CAS

EN300-1247568

5-bromo-4-chloro-2-(propan-2-yl)pyrimidine

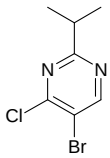

Mol.fmla $C_7H_8BrClN_2$ purity 95%
Mol.weight 235.51 CAS 1044767-89-6

EN300-1692961

(3R)-3-amino-3-(3-iodophenyl)propanoic acid hydrochloride

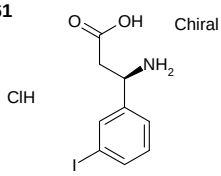

Mol.fmla $C_9H_{11}ClINO_2$ purity 95%
Mol.weight 327.55 CAS

EN300-1692968

6-bromo-1,3-benzothiazole-4-carboxylic acid

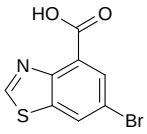

Mol.fmla $C_8H_4BrNO_2S$ purity 95%
Mol.weight 258.09 CAS 1784111-07-4

EN300-264278

2-amino-5-iodo-4-methoxybenzoic acid

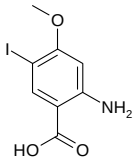

Mol.fmla $C_8H_8INO_3$ purity 95%
Mol.weight 293.06 CAS

EN300-1692850

4-amino-6-chloro-1,2-dihydropyrimidin-2-one hydrochloride

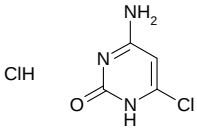

Mol.fmla $C_4H_5Cl_2N_3O$ purity 95%
Mol.weight 182.01 CAS

EN300-1692977

1-(3-bromo-2,6-difluorophenyl)-5-methyl-1H-pyrazole-3-carboxylic acid

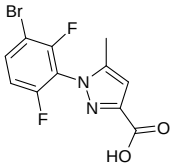

Mol.fmla $C_{11}H_7BrF_2N_2O_2$ purity 95%
Mol.weight 317.09 CAS

EN300-1692998

methyl 2-(6-chloropyrimidin-4-yl)acetate

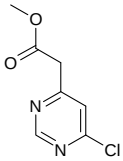

Mol.fmla $C_7H_7ClN_2O_2$ purity 95%
Mol.weight 186.60 CAS

EN300-1256762

4-iodo-1,5-dimethyl-1H-pyrazole-3-carboxylic acid

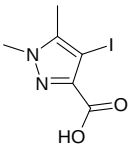

Mol.fmla $C_6H_7IN_2O_2$ purity 95%
Mol.weight 266.04 CAS 6647-95-6

EN300-1267331

1-bromo-3-methanesulfinylbenzene

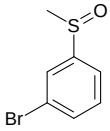

Mol.fmla C_7H_7BrOS purity 95%
Mol.weight 219.10 CAS

EN300-1272053

3-bromo-2-methyl-5H,6H,7H-pyrrolo[1,2-a]imidazole

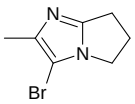

Mol.fmla $C_7H_9BrN_2$ purity 95%
Mol.weight 201.07 CAS 1528663-31-1

EN300-1693030

4,8-dichloro-7-methylquinoline

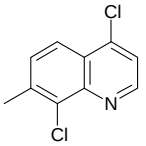

Mol.fmla $C_{10}H_7Cl_2N$ purity 95%
Mol.weight 212.08 CAS 1700268-28-5

EN300-1693078

4-bromo-6-methoxy-5-methylpyrimidine

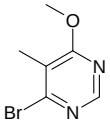

Mol.fmla $C_6H_7BrN_2O$ purity 95%
Mol.weight 203.04 CAS 1804848-31-4

EN300-1693211

8-bromo-5-methyl-2,3,4,5-tetrahydro-1,5-benzoxazepin-4-one

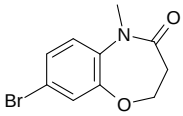

Mol.fmla $C_{10}H_{10}BrNO_2$ purity 95%
Mol.weight 256.10 CAS 1268128-38-6

EN300-1693730

4-chloro-5-iodo-2-(2-methylcyclopropyl)pyrimidine

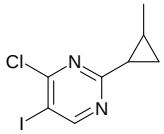

Mol.fmla $C_8H_8ClIN_2$ purity 95%
Mol.weight 294.52 CAS 1522743-11-8

EN300-1440189

4-bromo-7-methoxy-2,3-dihydro-1H-indole-2,3-dione

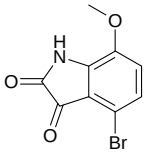

Mol.fmla $C_9H_6BrNO_3$ purity 95%
Mol.weight 256.06 CAS

EN300-1693209

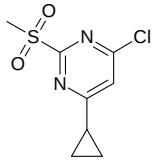

4-chloro-6-cyclopropyl-2-methanesulfonylpyrimidine

Mol.fmla $C_8H_9ClN_2O_2S$ purity 95%
Mol.weight 232.69 CAS 21573-01-3

EN300-1693227

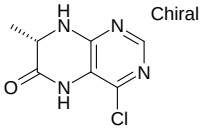

(7S)-4-chloro-7-methyl-5,6,7,8-tetrahydropteridin-6-one

Mol.fmla $C_7H_7ClN_4O$ purity 95%
Mol.weight 198.61 CAS

EN300-1693595

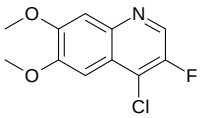

4-chloro-3-fluoro-6,7-dimethoxyquinoline

Mol.fmla $C_{11}H_9ClFNO_2$ purity 95%
Mol.weight 241.65 CAS

EN300-1693908

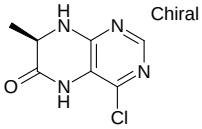

(7R)-4-chloro-7-methyl-5,6,7,8-tetrahydropteridin-6-one

Mol.fmla $C_7H_7ClN_4O$ purity 95%
Mol.weight 198.61 CAS

EN300-1693940

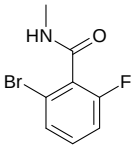

2-bromo-6-fluoro-N-methylbenzamide

Mol.fmla C_8H_7BrFNO purity 95%
Mol.weight 232.05 CAS 1436306-43-2

EN300-1694038

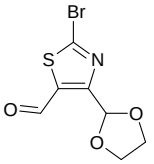

2-bromo-4-(1,3-dioxolan-2-yl)-1,3-thiazole-5-carbaldehyde

Mol.fmla $C_7H_6BrNO_3S$ purity 95%
Mol.weight 264.10 CAS

EN300-1694119

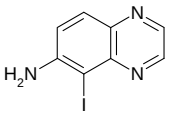

5-iodoquinoxalin-6-amine

Mol.fmla $C_8H_6IN_3$ purity 95%
Mol.weight 271.06 CAS

EN300-1694122

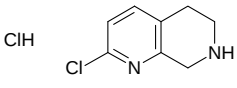

2-chloro-5,6,7,8-tetrahydro-1,7-naphthyridine hydrochloride

Mol.fmla $C_8H_{10}Cl_2N_2$ purity 95%
Mol.weight 205.09 CAS

EN300-1694161

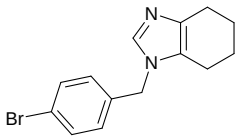

1-[(4-bromophenyl)methyl]-4,5,6,7-tetrahydro-1H-1,3-benzodiazole

Mol.fmla $C_{14}H_{15}BrN_2$ purity 95%
Mol.weight 291.19 CAS 1551876-08-4

EN300-1654945

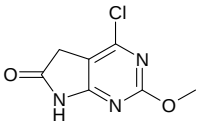

4-chloro-2-methoxy-5H,6H,7H-pyrrolo[2,3-d]pyrimidin-6-one

Mol.fmla $C_7H_6ClN_3O_2$ purity 95%
Mol.weight 199.60 CAS 1093799-53-1

EN300-1693640

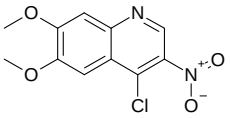

4-chloro-6,7-dimethoxy-3-nitroquinoline

Mol.fmla $C_{11}H_9ClN_2O_4$ purity 95%
Mol.weight 268.66 CAS

EN300-1693641

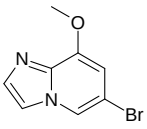

6-bromo-8-methoxyimidazo[1,2-a]pyridine

Mol.fmla $C_8H_7BrN_2O$ purity 95%
Mol.weight 227.06 CAS 1427424-35-8

EN300-1693719

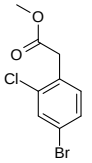

methyl 2-(4-bromo-2-chlorophenyl)acetate

Mol.fmla $C_9H_8BrClO_2$ purity 95%
Mol.weight 263.52 CAS

EN300-1693850

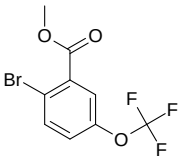

methyl 2-bromo-5-(trifluoromethoxy)benzoate

Mol.fmla $C_9H_6BrF_3O_3$ purity 95%
Mol.weight 299.05 CAS

EN300-1695588

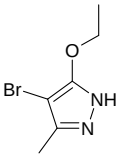

4-bromo-5-ethoxy-3-methyl-1H-pyrazole

Mol.fmla $C_6H_9BrN_2O$ purity 95%
Mol.weight 205.06 CAS

EN300-1695810

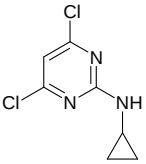

4,6-dichloro-N-cyclopropylpyrimidin-2-amine

Mol.fmla $C_7H_7Cl_2N_3$ purity 95%
Mol.weight 204.06 CAS 270929-29-8

EN300-1695867

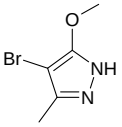

4-bromo-5-methoxy-3-methyl-1H-pyrazole

Mol.fmla $C_5H_7BrN_2O$ purity 95%
Mol.weight 191.03 CAS

EN300-1658992

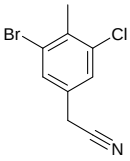

2-(3-bromo-5-chloro-4-methylphenyl)acetonitrile

Mol.fmla C_9H_7BrClN purity 95%
Mol.weight 244.52 CAS 2090958-10-2

EN300-1661098

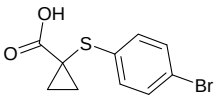

1-[(4-bromophenyl)sulfanyl]cyclopropane-1-carboxylic acid

Mol.fmla $C_{10}H_9BrO_2S$ purity 95%
Mol.weight 273.15 CAS 1478627-32-5

EN300-1662447

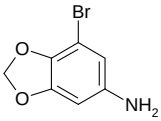

7-bromo-2H-1,3-benzodioxol-5-amine

Mol.fmla $C_7H_6BrNO_2$ purity 95%
Mol.weight 216.04 CAS

EN300-1662921

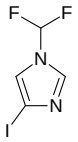

1-(difluoromethyl)-4-iodo-1H-imidazole

Mol.fmla $C_4H_3F_2IN_2$ purity 95%
Mol.weight 243.98 CAS

EN300-1663001

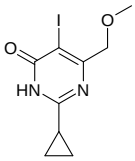

2-cyclopropyl-5-iodo-6-(methoxymethyl)-3,4-dihydropyrimidin-4-one

Mol.fmla $C_9H_{11}IN_2O_2$ purity 95%
Mol.weight 306.10 CAS 1540714-73-5

EN300-1663034

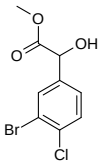

methyl 2-(3-bromo-4-chlorophenyl)-2-hydroxyacetate

Mol.fmla $C_9H_8BrClO_3$ purity 95%
Mol.weight 279.52 CAS 1548534-80-0

EN300-1693923

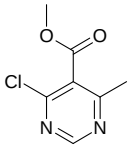

methyl 4-chloro-6-methylpyrimidine-5-carboxylate

Mol.fmla $C_7H_7ClN_2O_2$ purity 95%
Mol.weight 186.60 CAS 157981-59-4

EN300-1693938

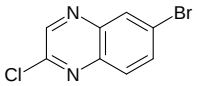

6-bromo-2-chloroquinoxaline

Mol.fmla $C_8H_4BrClN_2$ purity 95%
Mol.weight 243.49 CAS 55687-02-0

EN300-1693957

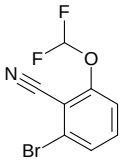

2-bromo-6-(difluoromethoxy)benzonitrile

Mol.fmla $C_8H_4BrF_2NO$ purity 95%
Mol.weight 248.03 CAS 1261475-01-7

EN300-1694032

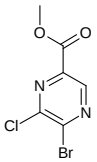

methyl 5-bromo-6-chloropyrazine-2-carboxylate

Mol.fmla $C_6H_4BrClN_2O_2$ purity 95%
Mol.weight 251.47 CAS 1823961-84-7

EN300-1694036

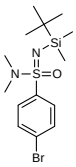

4-bromo-N-(tert-butyldimethylsilyl)-N,N-dimethylbenzene-1-sulfonoimidamide

Mol.fmla $C_{14}H_{25}BrN_2OSSi$ purity 95%
Mol.weight 377.42 CAS

EN300-1696600

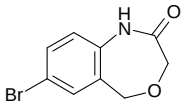

7-bromo-1,2,3,5-tetrahydro-4,1-benzoxazepin-2-one

Mol.fmla $C_9H_8BrNO_2$ purity 95%
Mol.weight 242.07 CAS

EN300-1696678

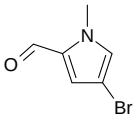

4-bromo-1-methyl-1H-pyrrole-2-carbaldehyde

Mol.fmla C_6H_6BrNO purity 95%
Mol.weight 188.02 CAS

EN300-1696709

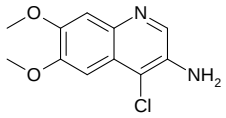

4-chloro-6,7-dimethoxyquinolin-3-amine

Mol.fmla $C_{11}H_{11}ClN_2O_2$ purity 95%
Mol.weight 238.68 CAS

EN300-1663492

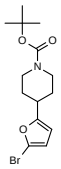

tert-butyl 4-(5-bromofuran-2-yl)piperidine-1-carboxylate

Mol.fmla $C_{14}H_{20}BrNO_3$ purity 95%
Mol.weight 330.22 CAS

EN300-1663795

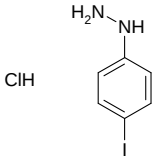

(4-iodophenyl)hydrazine hydrochloride

Mol.fmla $C_6H_8ClIN_2$ purity 90%
Mol.weight 270.50 CAS

EN300-1664161

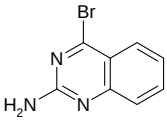

4-bromoquinazolin-2-amine

Mol.fmla $C_8H_6BrN_3$ purity 95%
Mol.weight 224.06 CAS 1264037-59-3

EN300-1694108

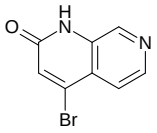

4-bromo-1,2-dihydro-1,7-naphthyridin-2-one

Mol.fmla $C_8H_5BrN_2O$ purity 95%
Mol.weight 225.05 CAS

EN300-1694121

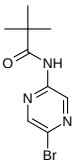

N-(5-bromopyrazin-2-yl)-2,2-dimethylpropanamide

Mol.fmla $C_9H_{12}BrN_3O$ purity 95%
Mol.weight 258.12 CAS 710322-28-4

EN300-1694162

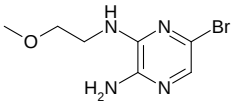

6-bromo-N2-(2-methoxyethyl)pyrazine-2,3-diamine

Mol.fmla $C_7H_{11}BrN_4O$ purity 95%
Mol.weight 247.10 CAS 767343-07-7

EN300-87122

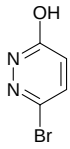

6-bromopyridazin-3-ol

Mol.fmla $C_4H_3BrN_2O$ purity 95%
Mol.weight 174.99 CAS

EN300-1696810

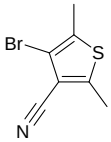

4-bromo-2,5-dimethylthiophene-3-carbonitrile

Mol.fmla C_7H_6BrNS purity 95%
Mol.weight 216.10 CAS 1379362-41-0

EN300-1696860

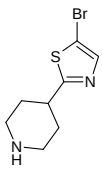

4-(5-bromo-1,3-thiazol-2-yl)piperidine

Mol.fmla $C_8H_{11}BrN_2S$ purity 95%
Mol.weight 247.16 CAS 1159815-54-9

EN300-1696961

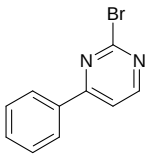

2-bromo-4-phenylpyrimidine

Mol.fmla $C_{10}H_7BrN_2$ purity 95%
Mol.weight 235.08 CAS 10198-98-8

EN300-1697089

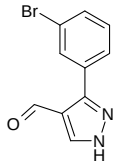

3-(3-bromophenyl)-1H-pyrazole-4-carbaldehyde

Mol.fmla $C_{10}H_7BrN_2O$ purity 95%
Mol.weight 251.08 CAS

EN300-1697142

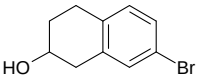

7-bromo-1,2,3,4-tetrahydronaphthalen-2-ol

Mol.fmla $C_{10}H_{11}BrO$ purity 95%
Mol.weight 227.10 CAS 1780552-87-5

EN300-1697200

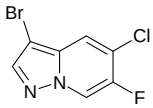

3-bromo-5-chloro-6-fluoropyrazolo[1,5-a]pyridine

Mol.fmla $C_7H_3BrClFN_2$ purity 95%
Mol.weight 249.47 CAS 1427450-73-4

EN300-1664729

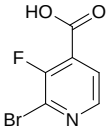

2-bromo-3-fluoropyridine-4-carboxylic acid

Mol.fmla $C_6H_3BrFNO_2$ purity 95%
Mol.weight 220.00 CAS

EN300-1664861

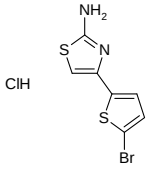

4-(5-bromothiophen-2-yl)-1,3-thiazol-2-amine hydrochloride

Mol.fmla $C_7H_6BrClN_2S_2$ purity 95%
Mol.weight 297.62 CAS

EN300-1664933

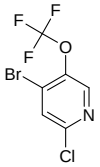

4-bromo-2-chloro-5-(trifluoromethoxy)pyridine

Mol.fmla $C_6H_2BrClF_3NO$ purity 95%
Mol.weight 276.44 CAS 1361681-64-2

EN300-1665552

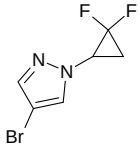

4-bromo-1-(2,2-difluorocyclopropyl)-1H-pyrazole

Mol.fmla $C_6H_5BrF_2N_2$ purity 95%
Mol.weight 223.02 CAS

EN300-1695560

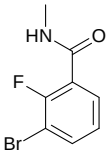

3-bromo-2-fluoro-N-methylbenzamide

Mol.fmla C_8H_7BrFNO purity 95%
Mol.weight 232.05 CAS 1231891-88-5

EN300-1695583

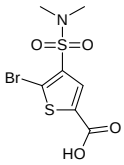

5-bromo-4-(dimethylsulfamoyl)thiophene-2-carboxylic acid

Mol.fmla $C_7H_8BrNO_4S_2$ purity 95%
Mol.weight 314.18 CAS 1098368-35-4

EN300-1695613

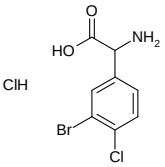

2-amino-2-(3-bromo-4-chlorophenyl)acetic acid hydrochloride

Mol.fmla $C_8H_8BrCl_2NO_2$ purity 95%
Mol.weight 300.97 CAS

EN300-1695715

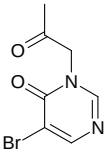

5-bromo-3-(2-oxopropyl)-3,4-dihydropyrimidin-4-one

Mol.fmla $C_7H_7BrN_2O_2$ purity 95%
Mol.weight 231.05 CAS 1528468-46-3

EN300-1695720

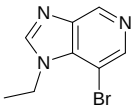

7-bromo-1-ethyl-1H-imidazo[4,5-c]pyridine

Mol.fmla $C_8H_8BrN_3$ purity 95%
Mol.weight 226.08 CAS 1044771-89-2

EN300-200577

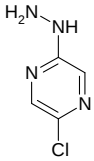

2-chloro-5-hydrazinylpyrazine

Mol.fmla $C_4H_5ClN_4$ purity 95%
Mol.weight 144.56 CAS

EN300-205931

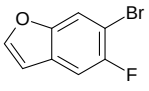

6-bromo-5-fluoro-1-benzofuran

Mol.fmla C_8H_4BrFO purity 95%
Mol.weight 215.02 CAS 286837-12-5

EN300-226507

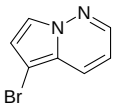

5-bromopyrrolo[1,2-b]pyridazine

Mol.fmla $C_7H_5BrN_2$ purity 95%
Mol.weight 197.04 CAS 1935307-88-2

EN300-261595

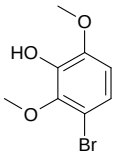

3-bromo-2,6-dimethoxyphenol

Mol.fmla $C_8H_9BrO_3$ purity 95%
Mol.weight 233.06 CAS 18111-34-7

EN300-261826

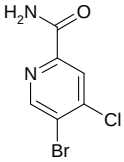

5-bromo-4-chloropyridine-2-carboxamide

Mol.fmla $C_6H_4BrClN_2O$ purity 95%
Mol.weight 235.47 CAS 1807013-53-1

EN300-268657

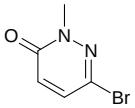

6-bromo-2-methyl-2,3-dihydropyridazin-3-one

Mol.fmla $C_5H_5BrN_2O$ purity 95%
Mol.weight 189.01 CAS

EN300-133270

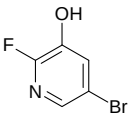

5-bromo-2-fluoropyridin-3-ol

Mol.fmla C_5H_3BrFNO purity 95%
Mol.weight 191.99 CAS

Alkyl Halides

EN300-154231

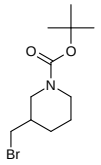

tert-butyl 3-(bromomethyl)piperidine-1-carboxylate

Mol.fmla $C_{11}H_{20}BrNO_2$ purity 95%
Mol.weight 278.19 CAS 193629-39-9

EN300-270063

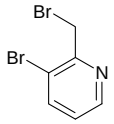

3-bromo-2-(bromomethyl)pyridine

Mol.fmla $C_6H_5Br_2N$ purity 95%
Mol.weight 250.92 CAS

EN300-210087

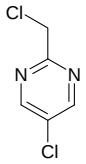

5-chloro-2-(chloromethyl)pyrimidine

Mol.fmla $C_5H_4Cl_2N_2$ purity 95%
Mol.weight 163.01 CAS

EN300-674137

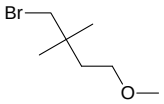

1-bromo-4-methoxy-2,2-dimethylbutane

Mol.fmla $C_7H_{15}BrO$ purity 95%
Mol.weight 195.10 CAS 1495716-23-8

EN300-188600

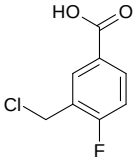

3-(chloromethyl)-4-fluorobenzoic acid

Mol.fmla $C_8H_6ClFO_2$ purity 95%
Mol.weight 188.59 CAS 1378830-30-8

EN300-37223

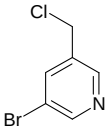

3-bromo-5-(chloromethyl)pyridine

Mol.fmla C_6H_5BrClN purity 95%
Mol.weight 206.47 CAS

EN300-174428

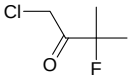

1-chloro-3-fluoro-3-methylbutan-2-one

Mol.fmla C_5H_8ClFO purity 95%
Mol.weight 138.57 CAS 80212-78-8

EN300-171483

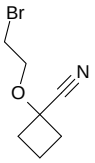

1-(2-bromoethoxy)cyclobutane-1-carbonitrile

Mol.fmla $C_7H_{10}BrNO$ purity 95%
Mol.weight 204.07 CAS 1934950-59-0

EN300-139045

2-chloropropane

Mol.fmla C_3H_7Cl purity 90%
Mol.weight 78.54 CAS

EN300-1479312

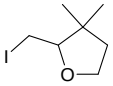

2-(iodomethyl)-3,3-dimethyloxolane

Mol.fmla $C_7H_{13}IO$ purity 95%
Mol.weight 240.09 CAS

EN300-1653390

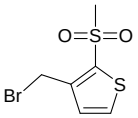

3-(bromomethyl)-2-methanesulfonylthiophene

Mol.fmla $C_6H_7BrO_2S_2$ purity 95%
Mol.weight 255.15 CAS

EN300-1666467

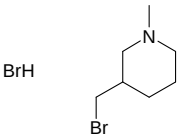

3-(bromomethyl)-1-methylpiperidine hydrobromide

Mol.fmla $C_7H_{15}Br_2N$ purity 95%
Mol.weight 273.01 CAS

EN300-1695783

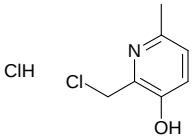

2-(chloromethyl)-6-methylpyridin-3-ol hydrochloride

Mol.fmla $C_7H_9Cl_2NO$ purity 95%
Mol.weight 194.06 CAS

EN300-1695823

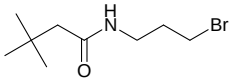

N-(3-bromopropyl)-3,3-dimethylbutanamide

Mol.fmla $C_9H_{18}BrNO$ purity 95%
Mol.weight 236.15 CAS

EN300-703130

2-bromo-1,1-dimethylcyclopropane

Mol.fmla C_5H_9Br purity 95%
Mol.weight 149.03 CAS 3815-09-6

EN300-763023

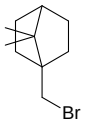

1-(bromomethyl)-7,7-dimethylbicyclo[2.2.1]heptane

Mol.fmla $C_{10}H_{17}Br$ purity 95%
Mol.weight 217.15 CAS

EN300-1696033

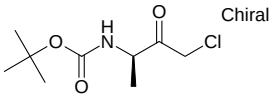

tert-butyl N-[(2R)-4-chloro-3-oxobutan-2-yl]carbamate

Mol.fmla $C_9H_{16}ClNO_3$ purity 95%
Mol.weight 221.69 CAS 1522241-50-4

EN300-1233438

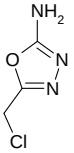

5-(chloromethyl)-1,3,4-oxadiazol-2-amine

Mol.fmla $C_3H_4ClN_3O$ purity 95%
Mol.weight 133.54 CAS 1277183-21-7

EN300-1242128

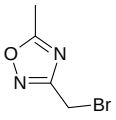

3-(bromomethyl)-5-methyl-1,2,4-oxadiazole

Mol.fmla $C_4H_5BrN_2O$ purity 95%
Mol.weight 177.00 CAS

EN300-1448467

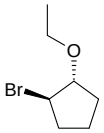

rac-(1R,2R)-1-bromo-2-ethoxycyclopentane

Mol.fmla $C_7H_{13}BrO$ purity 95%
Mol.weight 193.09 CAS

EN300-1600347

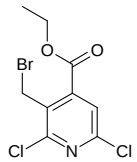

ethyl 3-(bromomethyl)-2,6-dichloropyridine-4-carboxylate

Mol.fmla $C_9H_8BrCl_2NO_2$ purity 95%
Mol.weight 312.98 CAS

EN300-373331

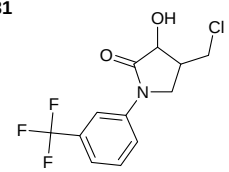

4-(chloromethyl)-3-hydroxy-1-[3-(trifluoromethyl)phenyl]pyrrolidin-2-one

Mol.fmla $C_{12}H_{11}ClF_3NO_2$ purity 95%
Mol.weight 293.68 CAS 113321-96-3

EN300-1666737

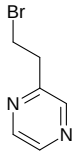

2-(2-bromoethyl)pyrazine

Mol.fmla $C_6H_7BrN_2$ purity 95%
Mol.weight 187.04 CAS

EN300-1666756

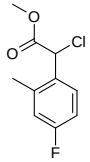

methyl 2-chloro-2-(4-fluoro-2-methylphenyl)acetate

Mol.fmla $C_{10}H_{10}ClFO_2$ purity 95%
Mol.weight 216.64 CAS 1248162-81-3

EN300-1666758

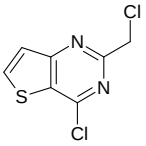

4-chloro-2-(chloromethyl)thieno[3,2-d]pyrimidine

Mol.fmla $C_7H_4Cl_2N_2S$ purity 95%
Mol.weight 219.09 CAS

EN300-1667033

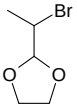

2-(1-bromoethyl)-1,3-dioxolane

Mol.fmla $C_5H_9BrO_2$ purity 95%
Mol.weight 181.03 CAS 5267-73-2

EN300-1655825

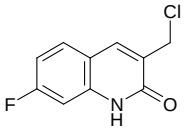

3-(chloromethyl)-7-fluoro-1,2-dihydroquinolin-2-one

Mol.fmla $C_{10}H_7ClFNO$ purity 95%
Mol.weight 211.62 CAS 1017127-42-2

EN300-1660953

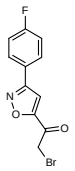

2-bromo-1-[3-(4-fluorophenyl)-1,2-oxazol-5-yl]ethan-1-one

Mol.fmla $C_{11}H_7BrFNO_2$ purity 95%
Mol.weight 284.09 CAS 888723-43-1

EN300-1662998

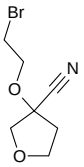

3-(2-bromoethoxy)oxolane-3-carbonitrile

Mol.fmla $C_7H_{10}BrNO_2$ purity 95%
Mol.weight 220.07 CAS

EN300-1696690

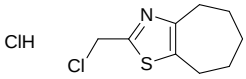

2-(chloromethyl)-4H,5H,6H,7H,8H-cyclohepta[d][1,3]thiazole hydrochloride

Mol.fmla $C_9H_{13}Cl_2NS$ purity 95%
Mol.weight 238.18 CAS

EN300-63653

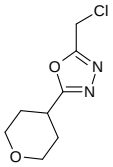

2-(chloromethyl)-5-(oxan-4-yl)-1,3,4-oxadiazole

Mol.fmla $C_8H_{11}ClN_2O_2$ purity 95%
Mol.weight 202.64 CAS 1247061-97-7

EN300-69911

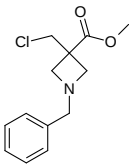

methyl 1-benzyl-3-(chloromethyl)azetidine-3-carboxylate

Mol.fmla $C_{13}H_{16}ClNO_2$ purity 95%
Mol.weight 253.73 CAS 1935310-40-9

EN300-1663095

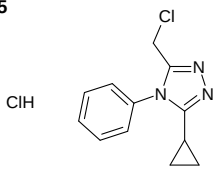

3-(chloromethyl)-5-cyclopropyl-4-phenyl-4H-1,2,4-triazole hydrochloride

Mol.fmla $C_{12}H_{13}Cl_2N_3$ purity 95%
Mol.weight 270.16 CAS

EN300-1663520

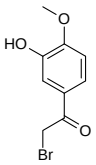

2-bromo-1-(3-hydroxy-4-methoxyphenyl)ethan-1-one

Mol.fmla $C_9H_9BrO_3$ purity 95%
Mol.weight 245.07 CAS

EN300-1664787

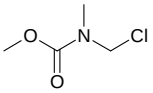

methyl N-(chloromethyl)-N-methylcarbamate

Mol.fmla $C_4H_8ClNO_2$ purity 95%
Mol.weight 137.57 CAS 6807-44-9

EN300-1587628

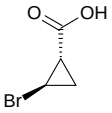

rac-(1R,2S)-2-bromocyclopropane-1-carboxylic acid

Mol.fmla $C_4H_5BrO_2$ purity 95%
Mol.weight 164.99 CAS

EN300-1689012

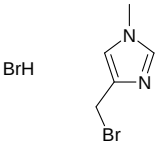

4-(bromomethyl)-1-methyl-1H-imidazole hydrobromide

Mol.fmla $C_5H_8Br_2N_2$ purity 95%
Mol.weight 255.94 CAS

EN300-1692194

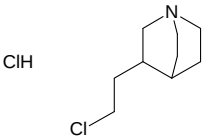

3-(2-chloroethyl)-1-azabicyclo[2.2.2]octane hydrochloride

Mol.fmla $C_9H_{17}Cl_2N$ purity 95%
Mol.weight 210.15 CAS

EN300-95246

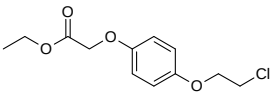

ethyl 2-[4-(2-chloroethoxy)phenoxy]acetate

Mol.fmla $C_{12}H_{15}ClO_4$ purity 95%
Mol.weight 258.70 CAS

EN300-96180

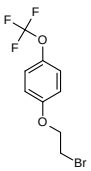

1-(2-bromoethoxy)-4-(trifluoromethoxy)benzene

Mol.fmla $C_9H_8BrF_3O_2$ purity 95%
Mol.weight 285.06 CAS

EN300-1666439

4-(4-chloro-1,1-difluorobutan-2-yl)morpholine

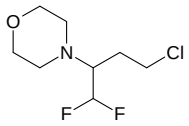

Mol.fmla $C_8H_{14}ClF_2NO$ purity 95%
Mol.weight 213.66 CAS

EN300-1666577

3-(2-bromoethoxy)oxetane

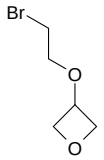

Mol.fmla $C_5H_9BrO_2$ purity 95%
Mol.weight 181.03 CAS 2092628-73-2

EN300-1587769

7-(chloromethyl)-[1,2,4]triazolo[1,5-a]pyridine hydrochloride

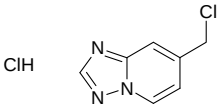

Mol.fmla $C_7H_7Cl_2N_3$ purity 95%
Mol.weight 204.06 CAS

EN300-1667082

3-(bromomethyl)imidazo[4,3-b][1,3]thiazole hydrobromide

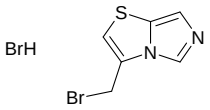

Mol.fmla $C_6H_6Br_2N_2S$ purity 95%
Mol.weight 298.00 CAS

EN300-1078352

5-(iodomethyl)-6-azaspiro[3.4]octan-7-one

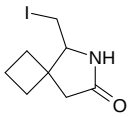

Mol.fmla $C_8H_{12}INO$ purity 95%
Mol.weight 265.10 CAS

EN300-1688965

2-cyclopropyl-6-(iodomethyl)oxane

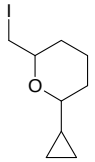

Mol.fmla $C_9H_{15}IO$ purity 95%
Mol.weight 266.12 CAS 1849204-12-1

EN300-1692222

2-(chloromethyl)-4,5,6,7-tetrahydro-1,3-benzothiazole hydrochloride

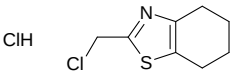

Mol.fmla $C_8H_{11}Cl_2NS$ purity 95%
Mol.weight 224.15 CAS

EN300-1692303

(2E)-4-bromobut-2-enenitrile

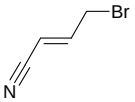

Mol.fmla C_4H_4BrN purity 95%
Mol.weight 145.99 CAS 37590-23-1

EN300-832811

1-(iodomethyl)-4-methyl-2-oxabicyclo[2.1.1]hexane

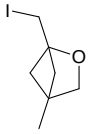

Mol.fmla $C_7H_{11}IO$ purity 95%
Mol.weight 238.07 CAS

EN300-208105

5-(bromomethyl)-2,1,3-benzothiadiazole

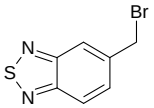

Mol.fmla $C_7H_5BrN_2S$ purity 95%
Mol.weight 229.10 CAS

EN300-248221

[(1E)-3-chloroprop-1-en-1-yl]benzene

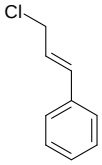

Mol.fmla C_9H_9Cl purity 95%
Mol.weight 152.63 CAS

EN300-1590082

tert-butyl N-{[4-(chloromethyl)-1,3-oxazol-5-yl]methyl}carbamate

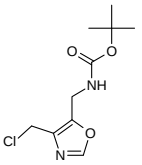

Mol.fmla $C_{10}H_{15}ClN_2O_3$ purity 95%
Mol.weight 246.70 CAS

EN300-1241209

1-(2-bromopropyl)-4-fluorobenzene

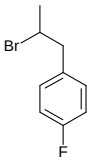

Mol.fmla $C_9H_{10}BrF$ purity 95%
Mol.weight 217.08 CAS 1021927-53-6

EN300-1692848

tert-butyl N-(2-bromoacetyl)carbamate

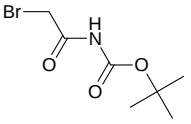

Mol.fmla $C_7H_{12}BrNO_3$ purity 95%
Mol.weight 238.08 CAS 96394-42-2

EN300-1692972

3-bromo-1,1,2,2-tetramethylcyclopropane

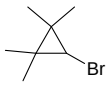

Mol.fmla $C_7H_{13}Br$ purity 95%
Mol.weight 177.09 CAS 3815-06-3

EN300-1693005

3-bromocyclobutane-1-carbonitrile

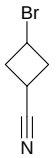

Mol.fmla C_5H_6BrN purity 95%
Mol.weight 160.01 CAS 1824469-41-1

EN300-1693031

6-(chloromethyl)pyrimidin-4-ol

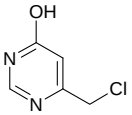

Mol.fmla $C_5H_5ClN_2O$ purity 95%
Mol.weight 144.56 CAS

EN300-1693014

2-(chloromethyl)-1H-imidazole-4-carboxylic acid hydrochloride

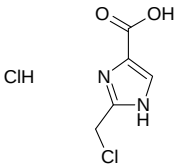

Mol.fmla $C_5H_6Cl_2N_2O_2$ purity 95%
Mol.weight 197.02 CAS

EN300-1693142

3,3-difluoro-7-(iodomethyl)azepan-2-one

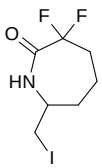

Mol.fmla $C_7H_{10}F_2INO$ purity 95%
Mol.weight 289.07 CAS

EN300-1693200

2-bromo-1,1-dichlorocyclopropane

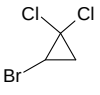

Mol.fmla $C_3H_3BrCl_2$ purity 95%
Mol.weight 189.87 CAS 40745-72-0

EN300-1693644

1,6-dibromocyclohex-1-ene

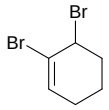

Mol.fmla $C_6H_8Br_2$ purity 95%
Mol.weight 239.94 CAS 17202-32-3

EN300-1610728

4-(bromomethyl)-2-chloro-1,3-thiazole

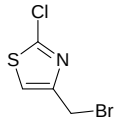

Mol.fmla $C_4H_3BrClNS$ purity 95%
Mol.weight 212.50 CAS 1478722-32-5

EN300-1693691

2-chloro-1-(1,3-oxazol-4-yl)ethan-1-one

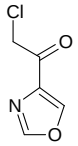

Mol.fmla $C_5H_4ClNO_2$ purity 95%
Mol.weight 145.55 CAS

EN300-1693693

3-(1-chloroethyl)-4H-1,2,4-triazole hydrochloride

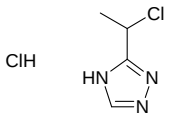

Mol.fmla $C_4H_7Cl_2N_3$ purity 95%
Mol.weight 168.03 CAS

EN300-1693883

rac-(3R,4S)-3-(4-bromophenyl)-4-chloropyrrolidine-2,5-dione

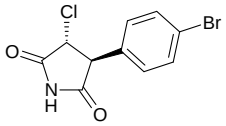

Mol.fmla $C_{10}H_7BrClNO_2$ purity 95%
Mol.weight 288.53 CAS 1807938-88-0

EN300-1695738

3-(bromomethyl)thiophene-2-carbonitrile

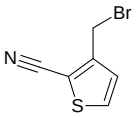

Mol.fmla C_6H_4BrNS purity 95%
Mol.weight 202.07 CAS 99708-88-0

EN300-1695781

2-(bromomethyl)-6-propylpyridine hydrobromide

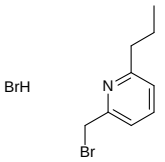

Mol.fmla $C_9H_{13}Br_2N$ purity 95%
Mol.weight 295.02 CAS

EN300-1663048

5-(bromomethyl)-3-phenyl-1,2,4-thiadiazole

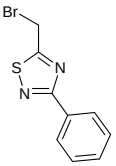

Mol.fmla $C_9H_7BrN_2S$ purity 95%
Mol.weight 255.14 CAS

EN300-1695901

2-bromo-1-(3-bromopyridin-4-yl)ethan-1-one hydrobromide

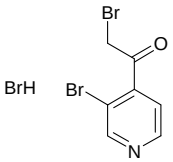

Mol.fmla $C_7H_6Br_3NO$ purity 95%
Mol.weight 359.84 CAS 1187669-54-0

EN300-1663558

4-(2-chloroethyl)pyridine hydrochloride

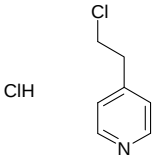

Mol.fmla $C_7H_9Cl_2N$ purity 95%
Mol.weight 178.06 CAS

EN300-1694132

3-bromo-5-chloro-2-(chloromethyl)pyridine

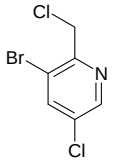

Mol.fmla $C_6H_4BrCl_2N$ purity 95%
Mol.weight 240.92 CAS

EN300-60214

2-chloro-3-(chloromethyl)pyrazine

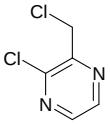

Mol.fmla $C_5H_4Cl_2N_2$ purity 95%
Mol.weight 163.01 CAS

EN300-93197

1-bromo-2-methylcyclopropane

Mol.fmla C_4H_7Br purity 95%
Mol.weight 135.00 CAS 52914-88-2

EN300-1696795

5-(chloromethyl)-2-methoxy-4-methylpyridine

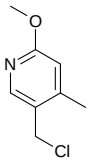

Mol.fmla $C_8H_{10}ClNO$ purity 95%
Mol.weight 171.63 CAS 1355215-51-8

EN300-1697132

rac-(2R,3R)-2-(bromomethyl)-1,1-difluoro-3-methylcyclopropane

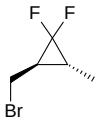

Mol.fmla $C_5H_7BrF_2$ purity 95%
Mol.weight 185.01 CAS

EN300-1664752

1-tert-butyl 2-methyl 5-bromo-6-methoxypiperidine-1,2-dicarboxylate

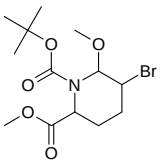

Mol.fmla $C_{13}H_{22}BrNO_5$ purity 95%
Mol.weight 352.23 CAS

EN300-1664794

3-bromo-1-(3-methylphenyl)pyrrolidin-2-one

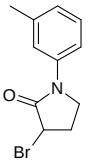

Mol.fmla $C_{11}H_{12}BrNO$ purity 95%
Mol.weight 254.13 CAS 1281470-37-8

EN300-1695624

5-(chloromethyl)imidazo[1,2-a]pyridine hydrochloride

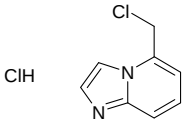

Mol.fmla $C_8H_8Cl_2N_2$ purity 95%
Mol.weight 203.07 CAS

EN300-178151

2-(bromomethyl)-1,7-dioxaspiro[4.4]nonane

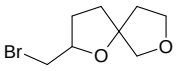

Mol.fmla $C_8H_{13}BrO_2$ purity 95%
Mol.weight 221.10 CAS 1849262-52-7

Boronic Acids

EN300-703469

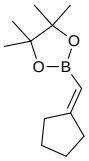

2-(cyclopentylidenemethyl)-4,4,5,5-tetramethyl-1,3,2-dioxaborolane

Mol.fmla $C_{12}H_{21}BO_2$ purity 95%
Mol.weight 208.11 CAS

EN300-187417

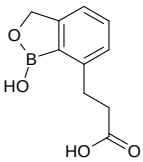

3-(1-hydroxy-1,3-dihydro-2,1-benzoxaborol-7-yl)propanoic acid

Mol.fmla $C_{10}H_{11}BO_4$ purity 95%
Mol.weight 206.01 CAS

EN300-128896

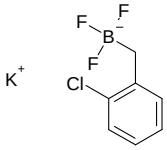

potassium [(2-chlorophenyl)methyl]trifluoroboranuide

Mol.fmla $C_7H_6BClF_3K$ purity 95%
Mol.weight 232.49 CAS

EN300-1082153

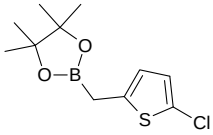

2-[(5-chlorothiophen-2-yl)methyl]-4,4,5,5-tetramethyl-1,3,2-dioxaborolane

Mol.fmla $C_{11}H_{16}BClO_2S$ purity 95%
Mol.weight 258.58 CAS

EN300-1666428

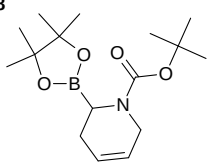

tert-butyl 2-(tetramethyl-1,3,2-dioxaborolan-2-yl)-1,2,3,6-tetrahydropyridine-1-carboxylate

Mol.fmla $C_{16}H_{28}BNO_4$ purity 95%
Mol.weight 309.22 CAS 811439-53-9

EN300-1666518

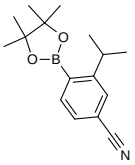

3-(propan-2-yl)-4-(tetramethyl-1,3,2-dioxaborolan-2-yl)benzonitrile

Mol.fmla $C_{16}H_{22}BNO_2$ purity 95%
Mol.weight 271.17 CAS

EN300-1262826

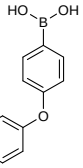

(4-phenoxyphenyl)boronic acid

Mol.fmla $C_{12}H_{11}BO_3$ purity 95%
Mol.weight 214.03 CAS

EN300-1272554

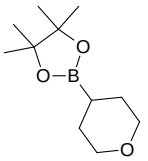

4,4,5,5-tetramethyl-2-(oxan-4-yl)-1,3,2-dioxaborolane

Mol.fmla $C_{11}H_{21}BO_3$ purity 95%
Mol.weight 212.10 CAS

EN300-365465

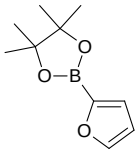

2-(furan-2-yl)-4,4,5,5-tetramethyl-1,3,2-dioxaborolane

Mol.fmla $C_{10}H_{15}BO_3$ purity 90%
Mol.weight 194.04 CAS

EN300-1608681

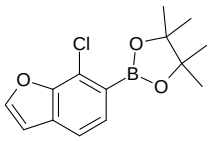

2-(7-chloro-1-benzofuran-6-yl)-4,4,5,5-tetramethyl-1,3,2-dioxaborolane

Mol.fmla $C_{14}H_{16}BClO_3$ purity 95%
Mol.weight 278.55 CAS 1154740-86-9

EN300-1688922

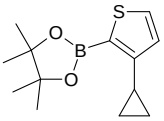

2-(3-cyclopropylthiophen-2-yl)-4,4,5,5-tetramethyl-1,3,2-dioxaborolane

Mol.fmla $C_{13}H_{19}BO_2S$ purity 95%
Mol.weight 250.17 CAS

EN300-1572832

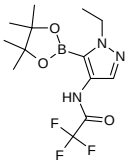

N-[1-ethyl-5-(tetramethyl-1,3,2-dioxaborolan-2-yl)-1H-pyrazol-4-yl]-2,2,2-trifluoroacetamide

Mol.fmla $C_{13}H_{19}BF_3N_3O_3$ purity 95%
Mol.weight 333.12 CAS

EN300-1697172

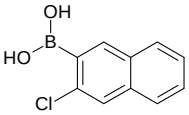

(3-chloronaphthalen-2-yl)boronic acid

Mol.fmla $C_{10}H_8BClO_2$ purity 95%
Mol.weight 206.44 CAS 1873273-39-2

EN300-1692182

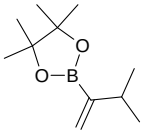

4,4,5,5-tetramethyl-2-(3-methylbut-1-en-2-yl)-1,3,2-dioxaborolane

Mol.fmla $C_{11}H_{21}BO_2$ purity 95%
Mol.weight 196.10 CAS

EN300-1692579

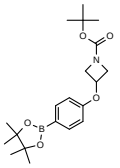

tert-butyl 3-[4-(tetramethyl-1,3,2-dioxaborolan-2-yl)phenoxy]azetidine-1-carboxylate

Mol.fmla $C_{20}H_{30}BNO_5$ purity 95%
Mol.weight 375.28 CAS 1505515-91-2

EN300-1692528

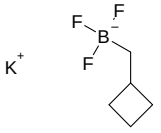

potassium (cyclobutylmethyl)trifluoroboranuide

Mol.fmla $C_5H_9BF_3K$ purity 95%
Mol.weight 176.04 CAS

EN300-1268052

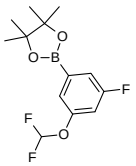

2-[3-(difluoromethoxy)-5-fluorophenyl]-4,4,5,5-tetramethyl-1,3,2-dioxaborolane

Mol.fmla $C_{13}H_{16}BF_3O_3$ purity 95%
Mol.weight 288.08 CAS 1641578-50-8

EN300-1472355

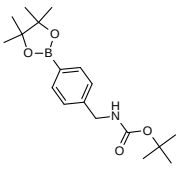

tert-butyl N-{[4-(tetramethyl-1,3,2-dioxaborolan-2-yl)phenyl]methyl}carbamate

Mol.fmla $C_{18}H_{28}BNO_4$ purity 95%
Mol.weight 333.24 CAS

EN300-1654459

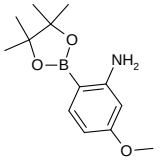

5-methoxy-2-(tetramethyl-1,3,2-dioxaborolan-2-yl)aniline

Mol.fmla $C_{13}H_{20}BNO_3$ purity 95%
Mol.weight 249.12 CAS 1310404-85-3

EN300-1654974

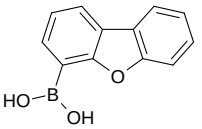

{8-oxatricyclo[7.4.0.0,2,7]trideca-1(9),2,4,6,10,12-hexaen-6-yl}boronic acid

Mol.fmla $C_{12}H_9BO_3$ purity 95%
Mol.weight 212.01 CAS 100124-06-9

EN300-1655730

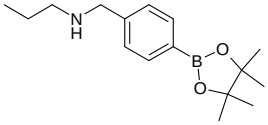

propyl({[4-(tetramethyl-1,3,2-dioxaborolan-2-yl)phenyl]methyl})amine

Mol.fmla $C_{16}H_{26}BNO_2$ purity 95%

Mol.weight 275.20 CAS

EN300-1694253

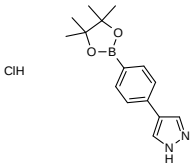

4-[4-(tetramethyl-1,3,2-dioxaborolan-2-yl)phenyl]-1H-pyrazole hydrochloride

Mol.fmla $C_{15}H_{20}BClN_2O_2$ purity 95%

Mol.weight 306.60 CAS

EN300-1693945

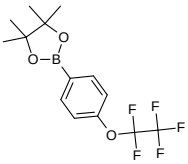

4,4,5,5-tetramethyl-2-[4-(pentafluoroethoxy)phenyl]-1,3,2-dioxaborolane

Mol.fmla $C_{14}H_{16}BF_5O_3$ purity 95%

Mol.weight 338.08 CAS

EN300-1694039

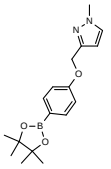

1-methyl-3-{[4-(tetramethyl-1,3,2-dioxaborolan-2-yl)phenoxy]methyl}-1H-pyrazole

Mol.fmla $C_{17}H_{23}BN_2O_3$ purity 95%

Mol.weight 314.20 CAS

EN300-1694134

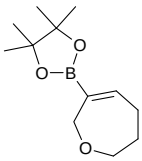

4,4,5,5-tetramethyl-2-(2,5,6,7-tetrahydrooxepin-3-yl)-1,3,2-dioxaborolane

Mol.fmla $C_{12}H_{21}BO_3$ purity 95%

Mol.weight 224.11 CAS

EN300-1664814

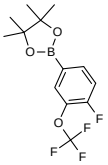

2-[4-fluoro-3-(trifluoromethoxy)phenyl]-4,4,5,5-tetramethyl-1,3,2-dioxaborolane

Mol.fmla $C_{13}H_{15}BF_4O_3$ purity 95%

Mol.weight 306.07 CAS

Sulphonyl Halides

EN300-224267

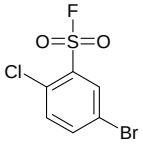

5-bromo-2-chlorobenzene-1-sulfonyl fluoride

Mol.fmla $C_6H_3BrClFO_2S$ purity 95%
Mol.weight 273.51 CAS 1934434-93-1

EN300-239640

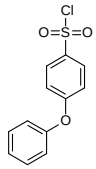

4-phenoxybenzene-1-sulfonyl chloride

Mol.fmla $C_{12}H_9ClO_3S$ purity 95%
Mol.weight 268.72 CAS

EN300-232583

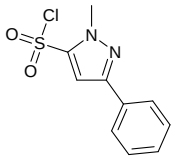

1-methyl-3-phenyl-1H-pyrazole-5-sulfonyl chloride

Mol.fmla $C_{10}H_9ClN_2O_2S$ purity 95%
Mol.weight 256.71 CAS

EN300-726876

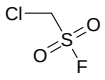

chloromethanesulfonyl fluoride

Mol.fmla CH_2ClFO_2S purity 95%
Mol.weight 132.54 CAS

EN300-366639

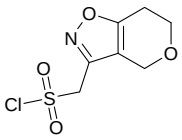

{4H,6H,7H-pyrano[3,4-d][1,2]oxazol-3-yl}methanesulfonyl chloride

Mol.fmla $C_7H_8ClNO_4S$ purity 95%
Mol.weight 237.66 CAS 2092694-14-7

EN300-171484

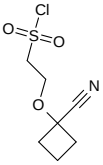

2-(1-cyanocyclobutoxy)ethane-1-sulfonyl chloride

Mol.fmla $C_7H_{10}ClNO_3S$ purity 95%
Mol.weight 223.68 CAS 2092226-72-5

EN300-1120620

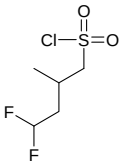

4,4-difluoro-2-methylbutane-1-sulfonyl chloride

Mol.fmla $C_5H_9ClF_2O_2S$ purity 95%
Mol.weight 206.64 CAS 1784336-83-9

EN300-1120640

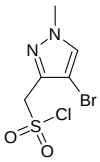

(4-bromo-1-methyl-1H-pyrazol-3-yl)methanesulfonyl chloride

Mol.fmla $C_5H_6BrClN_2O_2S$ purity 95%
Mol.weight 273.54 CAS

EN300-1478813

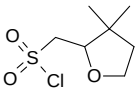

(3,3-dimethyloxolan-2-yl)methanesulfonyl chloride

Mol.fmla $C_7H_{13}ClO_3S$ purity 95%
Mol.weight 212.70 CAS

EN300-295050

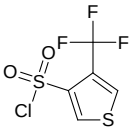

4-(trifluoromethyl)thiophene-3-sulfonyl chloride

Mol.fmla $C_5H_2ClF_3O_2S_2$ purity 95%
Mol.weight 250.65 CAS 1855675-37-4

EN300-658850

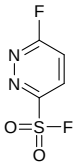

6-fluoropyridazine-3-sulfonyl fluoride

Mol.fmla $C_4H_2F_2N_2O_2S$ purity 95%
Mol.weight 180.13 CAS

EN300-1583055

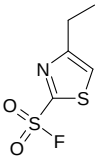

4-ethyl-1,3-thiazole-2-sulfonyl fluoride

Mol.fmla $C_5H_6FNO_2S_2$ purity 95%
Mol.weight 195.24 CAS

EN300-1584697

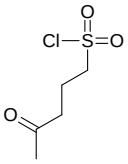

4-oxopentane-1-sulfonyl chloride

Mol.fmla $C_5H_9ClO_3S$ purity 95%
Mol.weight 184.64 CAS

EN300-1695727

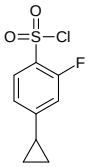

4-cyclopropyl-2-fluorobenzene-1-sulfonyl chloride

Mol.fmla $C_9H_8ClFO_2S$ purity 95%
Mol.weight 234.68 CAS

EN300-1179684

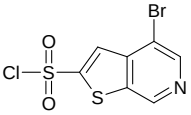

4-bromothieno[2,3-c]pyridine-2-sulfonyl chloride

Mol.fmla $C_7H_3BrClNO_2S_2$ purity 95%
Mol.weight 312.59 CAS

EN300-1590526

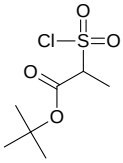

tert-butyl 2-sulfopropanoate

Mol.fmla $C_7H_{13}ClO_4S$ purity 95%
Mol.weight 228.70 CAS

EN300-304041

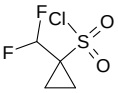

1-(difluoromethyl)cyclopropane-1-sulfonyl chloride

Mol.fmla $C_4H_5ClF_2O_2S$ purity 95%
Mol.weight 190.60 CAS 2091793-00-7

EN300-1666488

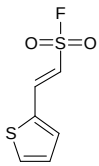

(E)-2-(thiophen-2-yl)ethene-1-sulfonyl fluoride

Mol.fmla $C_6H_5FO_2S_2$ purity 95%
Mol.weight 192.23 CAS

EN300-1666654

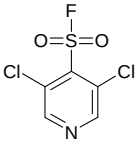

3,5-dichloropyridine-4-sulfonyl fluoride

Mol.fmla $C_5H_2Cl_2FNO_2S$ purity 95%
Mol.weight 230.05 CAS

EN300-1478775

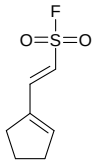

(E)-2-(cyclopent-1-en-1-yl)ethene-1-sulfonyl fluoride

Mol.fmla $C_7H_9FO_2S$ purity 95%
Mol.weight 176.21 CAS

EN300-1667004

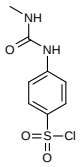

4-[(methylcarbamoyl)amino]benzene-1-sulfonyl chloride

Mol.fmla $C_8H_9ClN_2O_3S$ purity 95%
Mol.weight 248.69 CAS

EN300-1696382

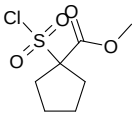

methyl 1-(chlorosulfonyl)cyclopentane-1-carboxylate

Mol.fmla $C_7H_{11}ClO_4S$ purity 95%
Mol.weight 226.68 CAS

EN300-1696589

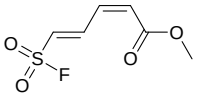

methyl (2Z,4E)-5-sulfopenta-2,4-dienoate

Mol.fmla $C_6H_7FO_4S$ purity 95%
Mol.weight 194.18 CAS

EN300-1168264

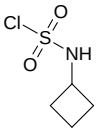

N-cyclobutylsulfamoyl chloride

Mol.fmla $C_4H_8ClNO_2S$ purity 95%
Mol.weight 169.63 CAS 777952-91-7

EN300-1673305

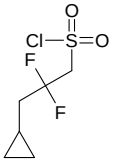

3-cyclopropyl-2,2-difluoropropane-1-sulfonyl chloride

Mol.fmla $C_6H_9ClF_2O_2S$ purity 95%
Mol.weight 218.65 CAS 1783608-33-2

EN300-1688929

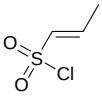

(1E)-prop-1-ene-1-sulfonyl chloride

Mol.fmla $C_3H_5ClO_2S$ purity 95%
Mol.weight 140.59 CAS 98821-29-5

EN300-1663348

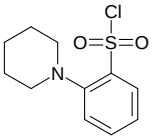

2-(piperidin-1-yl)benzene-1-sulfonyl chloride

Mol.fmla $C_{11}H_{14}ClNO_2S$ purity 95%
Mol.weight 259.76 CAS 1402078-01-6

EN300-1584039

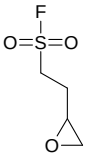

2-(oxiran-2-yl)ethane-1-sulfonyl fluoride

Mol.fmla $C_4H_7FO_3S$ purity 95%
Mol.weight 154.16 CAS

EN300-1585323

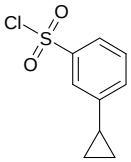

3-cyclopropylbenzene-1-sulfonyl chloride

Mol.fmla $C_9H_9ClO_2S$ purity 95%
Mol.weight 216.69 CAS

EN300-1692199

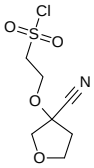

2-[(3-cyanooxolan-3-yl)oxy]ethane-1-sulfonyl chloride

Mol.fmla $C_7H_{10}ClNO_4S$ purity 95%
Mol.weight 239.68 CAS

EN300-98679

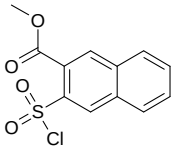

methyl 3-(chlorosulfonyl)naphthalene-2-carboxylate

Mol.fmla $C_{12}H_9ClO_4S$ purity 95%
Mol.weight 284.72 CAS

EN300-1666266

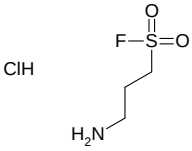

3-aminopropane-1-sulfonyl fluoride hydrochloride

Mol.fmla $C_3H_9ClFNO_2S$ purity 95%
Mol.weight 177.63 CAS

EN300-1697136

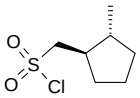

rac-[(1R,2R)-2-methylcyclopentyl]methanesulfonyl chloride

Mol.fmla $C_7H_{13}ClO_2S$ purity 95%
Mol.weight 196.70 CAS

EN300-1692422

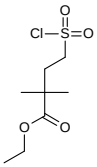

ethyl 2,2-dimethyl-4-sulfobutanoate

Mol.fmla $C_8H_{15}ClO_4S$ purity 95%
Mol.weight 242.72 CAS

EN300-1072940

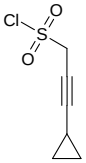

3-cyclopropylprop-2-yne-1-sulfonyl chloride

Mol.fmla $C_6H_7ClO_2S$ purity 95%
Mol.weight 178.64 CAS

EN300-1692866

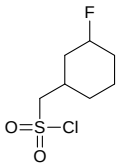

(3-fluorocyclohexyl)methanesulfonyl chloride

Mol.fmla $C_7H_{12}ClFO_2S$ purity 95%
Mol.weight 214.69 CAS 1779746-74-5

EN300-286754

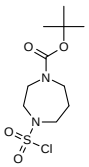

tert-butyl 4-(chlorosulfonyl)-1,4-diazepane-1-carboxylate

Mol.fmla $C_{10}H_{19}ClN_2O_4S$ purity 95%
Mol.weight 298.79 CAS 1603173-59-6

EN300-293256

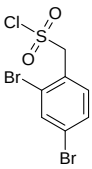

(2,4-dibromophenyl)methanesulfonyl chloride

Mol.fmla $C_7H_5Br_2ClO_2S$ purity 95%
Mol.weight 348.44 CAS 1698325-95-9

EN300-1272360

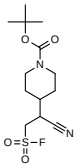

tert-butyl 4-[1-cyano-2-(fluorosulfonyl)ethyl]piperidine-1-carboxylate

Mol.fmla $C_{13}H_{21}FN_2O_4S$ purity 95%
Mol.weight 320.39 CAS

EN300-1693083

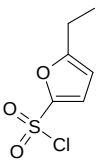

5-ethylfuran-2-sulfonyl chloride

Mol.fmla $C_6H_7ClO_3S$ purity 95%
Mol.weight 194.64 CAS 1307816-79-0

EN300-1693140

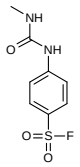

4-[(methylcarbamoyl)amino]benzene-1-sulfonyl fluoride

Mol.fmla $C_8H_9FN_2O_3S$ purity 95%
Mol.weight 232.23 CAS

EN300-1693190

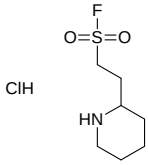

2-(piperidin-2-yl)ethane-1-sulfonyl fluoride hydrochloride

Mol.fmla $C_7H_{15}ClFNO_2S$ purity 95%
Mol.weight 231.72 CAS

EN300-1693592

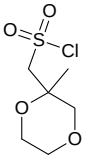

(2-methyl-1,4-dioxan-2-yl)methanesulfonyl chloride

Mol.fmla $C_6H_{11}ClO_4S$ purity 95%
Mol.weight 214.67 CAS

EN300-1478773

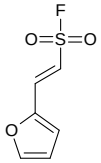

(E)-2-(furan-2-yl)ethene-1-sulfonyl fluoride

Mol.fmla $C_6H_5FO_3S$ purity 95%
Mol.weight 176.17 CAS

EN300-1600298

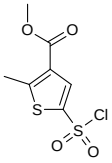

methyl 5-(chlorosulfonyl)-2-methylthiophene-3-carboxylate

Mol.fmla $C_7H_7ClO_4S_2$ purity 95%
Mol.weight 254.71 CAS 2090072-28-7

EN300-1693736

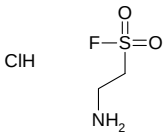

2-aminoethane-1-sulfonyl fluoride hydrochloride

Mol.fmla $C_2H_7ClFNO_2S$ purity 95%
Mol.weight 163.60 CAS

EN300-1659259

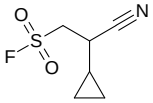

2-cyano-2-cyclopropylethane-1-sulfonyl fluoride

Mol.fmla $C_6H_8FNO_2S$ purity 95%
Mol.weight 177.20 CAS

EN300-1666249

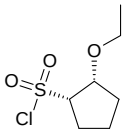

rac-(1R,2S)-2-ethoxycyclopentane-1-sulfonyl chloride

Mol.fmla $C_7H_{13}ClO_3S$ purity 95%
Mol.weight 212.70 CAS

EN300-1695637

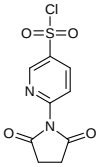

6-(2,5-dioxopyrrolidin-1-yl)pyridine-3-sulfonyl chloride

Mol.fmla $C_9H_7ClN_2O_4S$ purity 95%
Mol.weight 274.68 CAS

Others

EN300-232828 **4-ethynyl-1,5-dimethyl-1H-pyrazole**

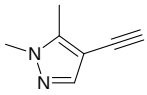

Mol.fmla $C_7H_8N_2$ purity 95%
Mol.weight 120.16 CAS

EN300-300991 **6-ethynylisoquinoline**

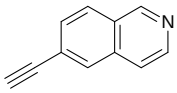

Mol.fmla $C_{11}H_7N$ purity 95%
Mol.weight 153.19 CAS

EN300-1588241 **(3S)-4-methylpent-1-yn-3-ol**

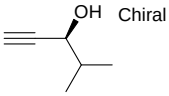

Mol.fmla $C_6H_{10}O$ purity 95%
Mol.weight 98.15 CAS 77943-78-3

EN300-1666448 **5-(prop-2-yn-1-yl)-4lambda6-thia-5-azaspiro[2.5]octane-4,4-dione**

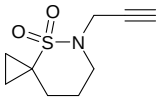

Mol.fmla $C_9H_{13}NO_2S$ purity 95%
Mol.weight 199.27 CAS

EN300-1695736 **4-ethynyl-3,5-difluoropyridine**

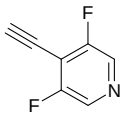

Mol.fmla $C_7H_3F_2N$ purity 90%
Mol.weight 139.11 CAS 1824403-41-9

EN300-1588417 **3-(trifluoromethyl)-2-[2-(trimethylsilyl)ethynyl]pyridine**

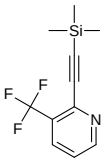

Mol.fmla $C_{11}H_{12}F_3NSi$ purity 95%
Mol.weight 243.31 CAS

EN300-1666520 **tert-butyl 2-ethynylazetidine-1-carboxylate**

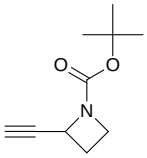

Mol.fmla $C_{10}H_{15}NO_2$ purity 95%
Mol.weight 181.24 CAS 1824246-34-5

EN300-1238073 **1-(but-3-yn-1-yl)-4-methylpiperazine**

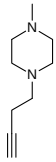

Mol.fmla $C_9H_{16}N_2$ purity 95%
Mol.weight 152.24 CAS

EN300-1238083 **1-(but-3-yn-1-yl)-4-methylpiperidine**

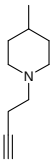

Mol.fmla $C_{10}H_{17}N$ purity 95%
Mol.weight 151.25 CAS 1343816-79-4

EN300-1666736 **N-(hex-5-yn-1-yl)prop-2-enamide**

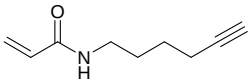

Mol.fmla $C_9H_{13}NO$ purity 95%
Mol.weight 151.21 CAS

EN300-1666788 **1-(but-3-yn-1-yl)piperidin-4-ol hydrochloride**

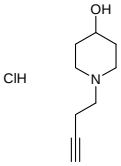

Mol.fmla $C_9H_{16}ClNO$ purity 95%
Mol.weight 189.69 CAS

EN300-1216569 **5-chloro-2-ethynylpyridine**

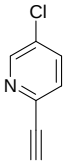

Mol.fmla C_7H_4ClN purity 95%
Mol.weight 137.57 CAS

EN300-1223399 **methyl 2,2-dimethylbut-3-ynoate**

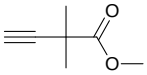

Mol.fmla $C_7H_{10}O_2$ purity 95%
Mol.weight 126.16 CAS

EN300-1588418 **2-ethynyl-3-(trifluoromethyl)pyridine**

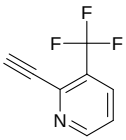

Mol.fmla $C_8H_4F_3N$ purity 95%
Mol.weight 171.12 CAS

EN300-1692609 **4-(prop-2-ynoyl)-1lambda6-thiomorpholine-1,1-dione**

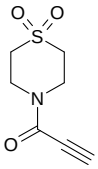

Mol.fmla $C_7H_9NO_3S$ purity 95%
Mol.weight 187.22 CAS 1856821-85-6

EN300-218840 **1-bromo-2-(prop-2-yn-1-yloxy)benzene**

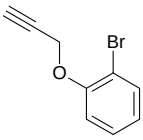

Mol.fmla C_9H_7BrO purity 95%
Mol.weight 211.06 CAS

EN300-1692428 **1-methyl-4-(prop-2-yn-1-yloxy)-1H-pyrazole**

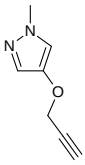

Mol.fmla $C_7H_8N_2O$ purity 95%
Mol.weight 136.15 CAS 1596649-92-1

EN300-1692862 **(but-3-yn-1-yl)(tert-butyl)amine hydrochloride**

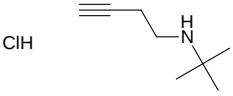

Mol.fmla $C_8H_{16}ClN$ purity 95%
Mol.weight 161.68 CAS

EN300-1692877 **tert-butyl N-(but-3-yn-2-yl)carbamate**

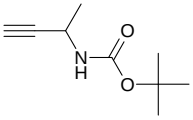

Mol.fmla $C_9H_{15}NO_2$ purity 95%
Mol.weight 169.23 CAS

EN300-1272683 **ethyl 2,2-dimethylpent-4-ynoate**

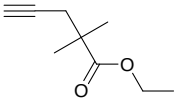

Mol.fmla $C_9H_{14}O_2$ purity 95%
Mol.weight 154.21 CAS

EN300-1608250

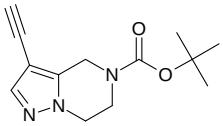

tert-butyl 3-ethynyl-4H,5H,6H,7H-pyrazolo[1,5-a]pyrazine-5-carboxylate

Mol.fmla $C_{13}H_{17}N_3O_2$ purity 95%
Mol.weight 247.30 CAS

EN300-1693920

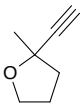

2-ethynyl-2-methyloxolane

Mol.fmla $C_7H_{10}O$ purity 95%
Mol.weight 110.16 CAS

EN300-1693955

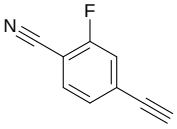

4-ethynyl-2-fluorobenzonitrile

Mol.fmla C_9H_4FN purity 95%
Mol.weight 145.14 CAS 167858-57-3

EN300-1694133

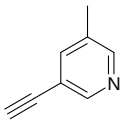

3-ethynyl-5-methylpyridine

Mol.fmla C_8H_7N purity 90%
Mol.weight 117.15 CAS

EN300-1693943

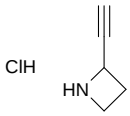

2-ethynylazetidine hydrochloride

Mol.fmla C_5H_8ClN purity 95%
Mol.weight 117.58 CAS

EN300-1694130

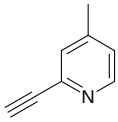

2-ethynyl-4-methylpyridine

Mol.fmla C_8H_7N purity 95%
Mol.weight 117.15 CAS

EN300-1696791

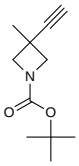

tert-butyl 3-ethynyl-3-methylazetidine-1-carboxylate

Mol.fmla $C_{11}H_{17}NO_2$ purity 95%
Mol.weight 195.26 CAS

EN300-208294

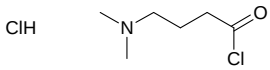

4-(dimethylamino)butanoyl chloride hydrochloride

Mol.fmla $C_6H_{13}Cl_2NO$ purity 95%
Mol.weight 186.08 CAS 98827-32-8

EN300-169008

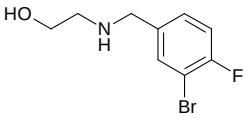

2-{[(3-bromo-4-fluorophenyl)methyl]amino}ethan-1-ol

Mol.fmla $C_9H_{11}BrFNO$ purity 95%
Mol.weight 248.10 CAS 1152542-79-4

EN300-180665

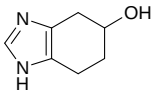

4,5,6,7-tetrahydro-1H-1,3-benzodiazol-5-ol

Mol.fmla $C_7H_{10}N_2O$ purity 95%
Mol.weight 138.17 CAS

EN300-216051

(3-methylthietan-3-yl)methanol

Mol.fmla $C_5H_{10}OS$ purity 95%
Mol.weight 118.20 CAS 57523-13-4

EN300-238227

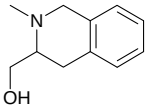

(2-methyl-1,2,3,4-tetrahydroisoquinolin-3-yl)methanol

Mol.fmla $C_{11}H_{15}NO$ purity 95%
Mol.weight 177.25 CAS

EN300-232955

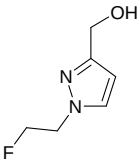

[1-(2-fluoroethyl)-1H-pyrazol-3-yl]methanol

Mol.fmla $C_6H_9FN_2O$ purity 95%
Mol.weight 144.15 CAS 1427021-99-5

EN300-238625

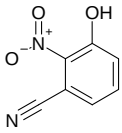

3-hydroxy-2-nitrobenzonitrile

Mol.fmla $C_7H_4N_2O_3$ purity 95%
Mol.weight 164.12 CAS

EN300-328920

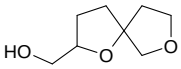

{1,7-dioxaspiro[4.4]nonan-2-yl}methanol

Mol.fmla $C_8H_{14}O_3$ purity 95%
Mol.weight 158.20 CAS 1849276-07-8

EN300-339575

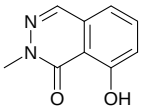

8-hydroxy-2-methyl-1,2-dihydrophthalazin-1-one

Mol.fmla $C_9H_8N_2O_2$ purity 95%
Mol.weight 176.18 CAS 2060047-92-7

EN300-362556

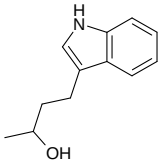

4-(1H-indol-3-yl)butan-2-ol

Mol.fmla $C_{12}H_{15}NO$ purity 95%
Mol.weight 189.26 CAS 22582-69-0

EN300-146289

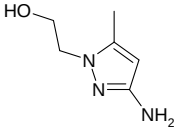

2-(3-amino-5-methyl-1H-pyrazol-1-yl)ethan-1-ol

Mol.fmla $C_6H_{11}N_3O$ purity 95%
Mol.weight 141.17 CAS

EN300-736549

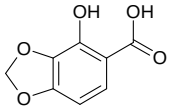

4-hydroxy-2H-1,3-benzodioxole-5-carboxylic acid

Mol.fmla $C_8H_6O_5$ purity 95%
Mol.weight 182.13 CAS 4776-00-5

EN300-762847

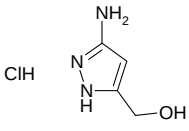

(3-amino-1H-pyrazol-5-yl)methanol hydrochloride

Mol.fmla $C_4H_8ClN_3O$ purity 95%
Mol.weight 149.58 CAS

EN300-766842

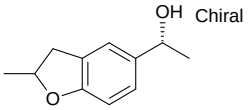

(1R)-1-(2-methyl-2,3-dihydro-1-benzofuran-5-yl)ethan-1-ol

Mol.fmla $C_{11}H_{14}O_2$ purity 95%
Mol.weight 178.23 CAS 1568407-43-1

EN300-766843

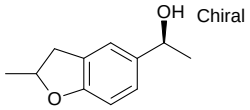

(1S)-1-(2-methyl-2,3-dihydro-1-benzofuran-5-yl)ethan-1-ol

Mol.fmla $C_{11}H_{14}O_2$ purity 95%
Mol.weight 178.23 CAS 1568396-95-1

EN300-197457

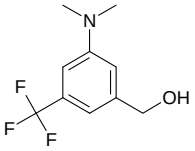

[3-(dimethylamino)-5-(trifluoromethyl)phenyl]methanol

Mol.fmla $C_{10}H_{12}F_3NO$ purity 95%
Mol.weight 219.21 CAS 1003843-86-4

EN300-1131614

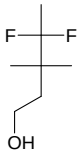

4,4-difluoro-3,3-dimethylpentan-1-ol

Mol.fmla $C_7H_{14}F_2O$ purity 95%
Mol.weight 152.19 CAS

EN300-706065

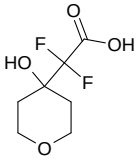

2,2-difluoro-2-(4-hydroxyoxan-4-yl)acetic acid

Mol.fmla $C_7H_{10}F_2O_4$ purity 95%
Mol.weight 196.15 CAS

EN300-657475

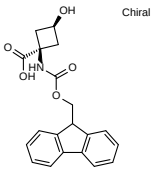

(1s,3s)-1-({[(9H-fluoren-9-yl)methoxy]carbonyl}amino)-3-hydroxycyclobutane-1-carboxylic acid

Mol.fmla $C_{20}H_{19}NO_5$ purity 95%
Mol.weight 353.38 CAS

EN300-177718

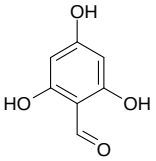

2,4,6-trihydroxybenzaldehyde

Mol.fmla $C_7H_6O_4$ purity 90%
Mol.weight 154.12 CAS 487-70-7

EN300-142487

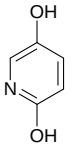

pyridine-2,5-diol

Mol.fmla $C_5H_5NO_2$ purity 95%
Mol.weight 111.10 CAS

EN300-157411

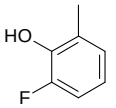

2-fluoro-6-methylphenol

Mol.fmla C_7H_7FO purity 95%
Mol.weight 126.13 CAS

EN300-127768

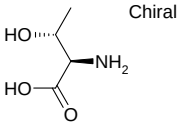

(2R,3R)-2-amino-3-hydroxybutanoic acid

Mol.fmla $C_4H_9NO_3$ purity 90%
Mol.weight 119.12 CAS 24830-94-2

EN300-108748

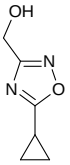

(5-cyclopropyl-1,2,4-oxadiazol-3-yl)methanol

Mol.fmla $C_6H_8N_2O_2$ purity 95%
Mol.weight 140.14 CAS

EN300-170131

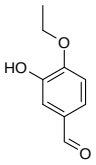

4-ethoxy-3-hydroxybenzaldehyde

Mol.fmla $C_9H_{10}O_3$ purity 95%
Mol.weight 166.18 CAS

EN300-121797

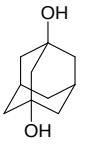

adamantane-1,3-diol

Mol.fmla $C_{10}H_{16}O_2$ purity 90%
Mol.weight 168.24 CAS 5001-18-3

EN300-1166935

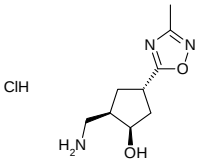

rac-(1R,2R,4S)-2-(aminomethyl)-4-(3-methyl-1,2,4-oxadiazol-5-yl)cyclopentan-1-ol hydrochloride

Mol.fmla $C_9H_{16}ClN_3O_2$ purity 95%
Mol.weight 233.70 CAS

EN300-1250081

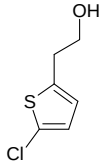

2-(5-chlorothiophen-2-yl)ethan-1-ol

Mol.fmla C_6H_7ClOS purity 95%
Mol.weight 162.64 CAS

EN300-224492

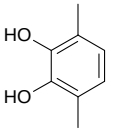

3,6-dimethylbenzene-1,2-diol

Mol.fmla $C_8H_{10}O_2$ purity 95%
Mol.weight 138.17 CAS

EN300-1615087

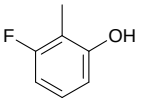

3-fluoro-2-methylphenol

Mol.fmla C_7H_7FO purity 95%
Mol.weight 126.13 CAS

EN300-1637485

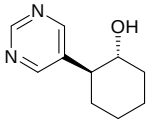

rac-(1R,2S)-2-(pyrimidin-5-yl)cyclohexan-1-ol

Mol.fmla $C_{10}H_{14}N_2O$ purity 95%
Mol.weight 178.24 CAS

EN300-631681

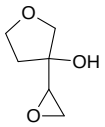

3-(oxiran-2-yl)oxolan-3-ol

Mol.fmla $C_6H_{10}O_3$ purity 95%
Mol.weight 130.14 CAS

EN300-1698674

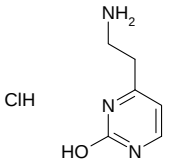

4-(2-aminoethyl)pyrimidin-2-ol hydrochloride

Mol.fmla $C_6H_{10}ClN_3O$ purity 95%
Mol.weight 175.62 CAS

EN300-1666275

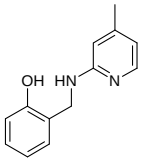

2-{[(4-methylpyridin-2-yl)amino]methyl}phenol

Mol.fmla $C_{13}H_{14}N_2O$ purity 95%
Mol.weight 214.27 CAS 104768-35-6

EN300-1666278

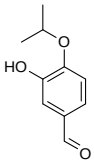

3-hydroxy-4-(propan-2-yloxy)benzaldehyde

Mol.fmla $C_{10}H_{12}O_3$ purity 95%
Mol.weight 180.21 CAS

EN300-1666341

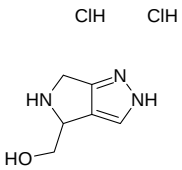

{2H,4H,5H,6H-pyrrolo[3,4-c]pyrazol-4-yl}methanol dihydrochloride

Mol.fmla $C_6H_{11}Cl_2N_3O$ purity 95%
Mol.weight 212.08 CAS

EN300-1666464

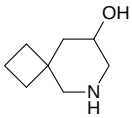

6-azaspiro[3.5]nonan-8-ol

Mol.fmla $C_8H_{15}NO$ purity 95%
Mol.weight 141.21 CAS 2092805-31-5

EN300-1695745

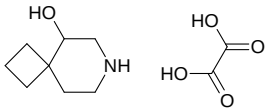

7-azaspiro[3.5]nonan-5-ol; oxalic acid

Mol.fmla $C_{10}H_{17}NO_5$ purity 95%
Mol.weight 231.25 CAS

EN300-1695757

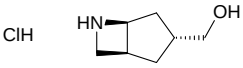

rac-[(1R,3S,5R)-6-azabicyclo[3.2.0]heptan-3-yl]methanol hydrochloride

Mol.fmla $C_7H_{14}ClNO$ purity 95%
Mol.weight 163.65 CAS

EN300-1695759

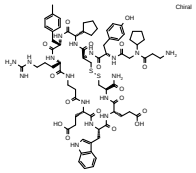

3-[(4R,7S,10S,13S,20S,23S,26S,29R)-29-[(2S)-2-[2-(3-amino-N-cyclopentylpropanamido)acetamido]-3-(4-hydroxyphenyl)propanamido]-20-(3-carbamimidamidopropyl)-4-carbamoyl-13-(2-carboxyethyl)-26-cyclopentyl-10-[(1H-indol-3-yl)methyl]-23-[(4-methylphenyl)methyl

Mol.fmla $C_{72}H_{99}N_{17}O_{17}S_2$ purity 95%
Mol.weight 1538.82 CAS

EN300-1695760

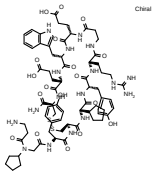

3-[(4R,7S,10S,13S,20S,23S,26S,29R)-29-[(2S)-2-[2-(3-amino-N-cyclopentylpropanamido)acetamido]-3-(4-hydroxyphenyl)propanamido]-20-(3-carbamimidamidopropyl)-4-carbamoyl-13-(2-carboxyethyl)-26-cyclopentyl-23-[(4-hydroxyphenyl)methyl]-10-[(1H-indol-3-yl)methy

Mol.fmla $C_{71}H_{97}N_{17}O_{18}S_2$ purity 95%
Mol.weight 1540.80 CAS

EN300-1695780

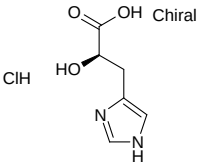

(2R)-2-hydroxy-3-(1H-imidazol-4-yl)propanoic acid hydrochloride

Mol.fmla $C_6H_9ClN_2O_3$ purity 95%
Mol.weight 192.60 CAS

EN300-1695783

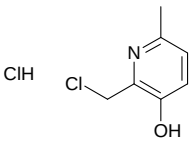

2-(chloromethyl)-6-methylpyridin-3-ol hydrochloride

Mol.fmla $C_7H_9Cl_2NO$ purity 95%
Mol.weight 194.06 CAS

EN300-748816

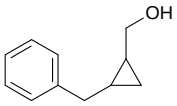

(2-benzylcyclopropyl)methanol

Mol.fmla $C_{11}H_{14}O$ purity 95%
Mol.weight 162.23 CAS 1491138-66-9

EN300-817122

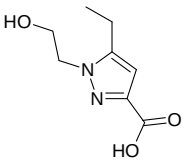

5-ethyl-1-(2-hydroxyethyl)-1H-pyrazole-3-carboxylic acid

Mol.fmla $C_8H_{12}N_2O_3$ purity 95%
Mol.weight 184.20 CAS

EN300-1214882

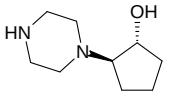

rac-(1R,2R)-2-(piperazin-1-yl)cyclopentan-1-ol

Mol.fmla $C_9H_{18}N_2O$ purity 95%
Mol.weight 170.26 CAS

EN300-1217652

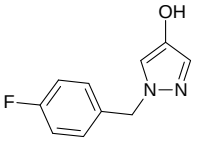

1-[(4-fluorophenyl)methyl]-1H-pyrazol-4-ol

Mol.fmla $C_{10}H_9FN_2O$ purity 95%
Mol.weight 192.19 CAS 1595608-37-9

EN300-1588309

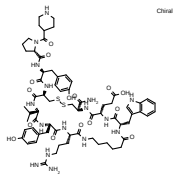

3-[(4R,7S,10S,20S,23S,26S,29R)-20-(3-carbamimidamidopropyl)-4-carbamoyl-29-[(2S)-3-(4-hydroxyphenyl)-2-{[(2S)-1-(piperidine-4-carbonyl)pyrrolidin-2-yl]formamido}propanamido]-23-[(4-hydroxyphenyl)methyl]-10-[(1H-indol-3-yl)methyl]-6,9,12,19,22,25-28-heptao

Mol.fmla $C_{68}H_{94}N_{16}O_{15}S_2$ purity 95%
Mol.weight 1439.73 CAS

EN300-1590081

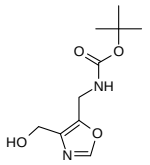

tert-butyl N-{[4-(hydroxymethyl)-1,3-oxazol-5-yl]methyl}carbamate

Mol.fmla $C_{10}H_{16}N_2O_4$ purity 95%
Mol.weight 228.25 CAS

EN300-309029

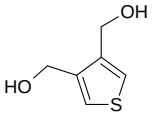

[4-(hydroxymethyl)thiophen-3-yl]methanol

Mol.fmla $C_6H_8O_2S$ purity 95%
Mol.weight 144.19 CAS

EN300-310635

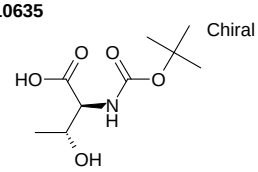

(2S,3R)-2-{[(tert-butoxy)carbonyl]amino}-3-hydroxybutanoic acid

Mol.fmla $C_9H_{17}NO_5$ purity 90%
Mol.weight 219.24 CAS 2592-18-9

EN300-310852

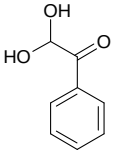

2,2-dihydroxy-1-phenylethan-1-one

Mol.fmla $C_8H_8O_3$ purity 95%
Mol.weight 152.15 CAS

EN300-329193

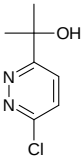

2-(6-chloropyridazin-3-yl)propan-2-ol

Mol.fmla $C_7H_9ClN_2O$ purity 95%
Mol.weight 172.62 CAS

EN300-342426

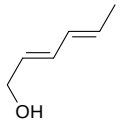

(2E,4E)-hexa-2,4-dien-1-ol

Mol.fmla $C_6H_{10}O$ purity 90%
Mol.weight 98.15 CAS 17102-64-6

EN300-1666477

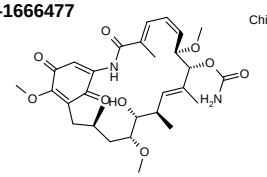

Chiral

(4E,6Z,8R,9R,10E,12R,13R,14R,16R)-13-hydroxy-8,14,19-trimethoxy-4,10,12,16-tetramethyl-3,20,22-trioxo-2-azabicyclo[16.3.1]docosa-1(21),4,6,10,18-pentaen-9-yl carbamate

Mol.fmla $C_{29}H_{40}N_2O_9$ purity 95%
Mol.weight 560.65 CAS

EN300-1666507

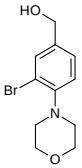

[3-bromo-4-(morpholin-4-yl)phenyl]methanol

Mol.fmla $C_{11}H_{14}BrNO_2$ purity 95%
Mol.weight 272.14 CAS

EN300-1666578

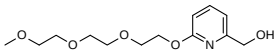

(6-{2-[2-(2-methoxyethoxy)ethoxy]ethoxy}pyridin-2-yl)methanol

Mol.fmla $C_{13}H_{21}NO_5$ purity 95%
Mol.weight 271.32 CAS 1917134-67-8

EN300-1666678

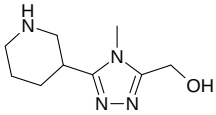

[4-methyl-5-(piperidin-3-yl)-4H-1,2,4-triazol-3-yl]methanol dihydrochloride

Mol.fmla $C_9H_{18}Cl_2N_4O$ purity 95%
Mol.weight 269.18 CAS

EN300-1695876

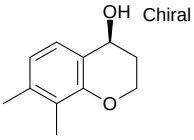

Chiral

(4S)-7,8-dimethyl-3,4-dihydro-2H-1-benzopyran-4-ol

Mol.fmla $C_{11}H_{14}O_2$ purity 95%
Mol.weight 178.23 CAS 1568201-94-4

EN300-1695896

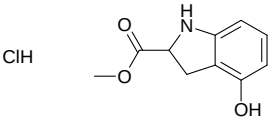

methyl 4-hydroxy-2,3-dihydro-1H-indole-2-carboxylate hydrochloride

Mol.fmla $C_{10}H_{12}ClNO_3$ purity 95%
Mol.weight 229.67 CAS

EN300-1696004

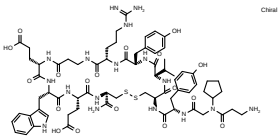

3-[(4R,7S,10S,13S,20S,23S,26S,29R)-29-[(2S)-2-[2-(3-amino-N-cyclopentylpropanamido)acetamido]-3-(4-hydroxyphenyl)propanamido]-20-(3-carbamimidamidopropyl)-4-carbamoyl-13-(2-carboxyethyl)-23-[(4-hydroxyphenyl)methyl]-10-[(1H-indol-3-yl)methyl]-6,9,12,15,19

Mol.fmla $C_{69}H_{95}N_{17}O_{18}S_2$ purity 95%
Mol.weight 1514.76 CAS

EN300-1696006

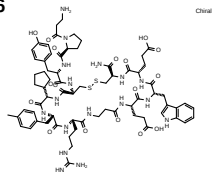

3-[(4R,7S,10S,13S,20S,23S,26S,29R)-29-[(2S)-2-{[(2S)-1-(3-aminopropanoyl)pyrrolidin-2-yl]formamido}-3-(4-hydroxyphenyl)propanamido]-20-(3-carbamimidamidopropyl)-4-carbamoyl-13-(2-carboxyethyl)-26-cyclopentyl-10-[(1H-indol-3-yl)methyl]-23-[(4-methylphenyl)

Mol.fmla $C_{70}H_{95}N_{17}O_{17}S_2$ purity 95%
Mol.weight 1510.77 CAS

EN300-1232100

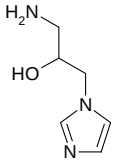

1-amino-3-(1H-imidazol-1-yl)propan-2-ol

Mol.fmla $C_6H_{11}N_3O$ purity 95%
Mol.weight 141.17 CAS 112086-60-9

EN300-1233032

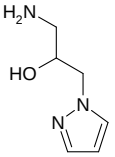

1-amino-3-(1H-pyrazol-1-yl)propan-2-ol

Mol.fmla $C_6H_{11}N_3O$ purity 95%
Mol.weight 141.17 CAS 1052554-80-9

EN300-1234814

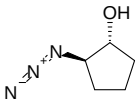

rac-(1R,2R)-2-azidocyclopentan-1-ol

Mol.fmla $C_5H_9N_3O$ purity 95%
Mol.weight 127.15 CAS

EN300-1246730

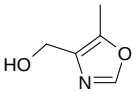

(5-methyl-1,3-oxazol-4-yl)methanol

Mol.fmla $C_5H_7NO_2$ purity 95%
Mol.weight 113.12 CAS

EN300-1257245

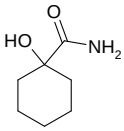

1-hydroxycyclohexane-1-carboxamide

Mol.fmla $C_7H_{13}NO_2$ purity 95%
Mol.weight 143.19 CAS 7500-69-8

EN300-1265099

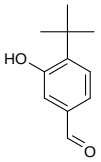

4-tert-butyl-3-hydroxybenzaldehyde

Mol.fmla $C_{11}H_{14}O_2$ purity 95%
Mol.weight 178.23 CAS 532966-59-9

EN300-1387010

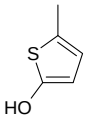

5-methylthiophen-2-ol

Mol.fmla C_5H_6OS purity 95%
Mol.weight 114.17 CAS

EN300-1440179

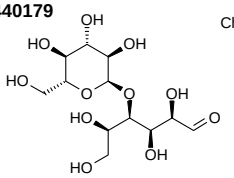

Chiral

(2R,3R,4R,5R)-2,3,5,6-tetrahydroxy-4-{[(2R,3R,4S,5S,6R)-3,4,5-trihydroxy-6-(hydroxymethyl)oxan-2-yl]oxy}hexanal

Mol.fmla $C_{12}H_{22}O_{11}$ purity 90%
Mol.weight 342.30 CAS

EN300-373331

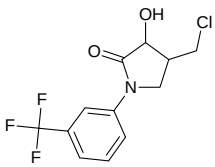

4-(chloromethyl)-3-hydroxy-1-[3-(trifluoromethyl)phenyl]pyrrolidin-2-one

Mol.fmla $C_{12}H_{11}ClF_3NO_2$ purity 95%
Mol.weight 293.68 CAS 113321-96-3

EN300-383971

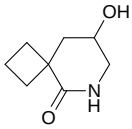

8-hydroxy-6-azaspiro[3.5]nonan-5-one

Mol.fmla $C_8H_{13}NO_2$ purity 95%
Mol.weight 155.20 CAS

EN300-399904

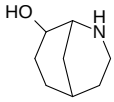

2-azabicyclo[3.3.1]nonan-8-ol

Mol.fmla $C_8H_{15}NO$ purity 95%
Mol.weight 141.21 CAS

EN300-631648

3-ethenyloxolan-3-ol

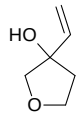

Mol.fmla $C_6H_{10}O_2$ purity 95%
Mol.weight 114.15 CAS 167303-68-6

EN300-633472

2-(4-fluoro-2-methylphenyl)-2-hydroxyacetic acid

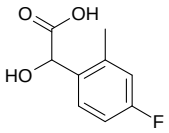

Mol.fmla $C_9H_9FO_3$ purity 95%
Mol.weight 184.17 CAS

EN300-1667001

rac-(3R,4R)-1-methyl-4-(methylamino)pyrrolidin-3-ol

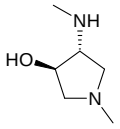

Mol.fmla $C_6H_{14}N_2O$ purity 95%
Mol.weight 130.19 CAS 1212336-60-1

EN300-1667012

2-[(1R,2S,5R)-6,6-dimethylbicyclo[3.1.1]heptan-2-yl]ethan-1-ol

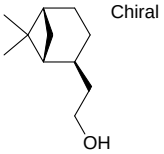

Mol.fmla $C_{11}H_{20}O$ purity 95%
Mol.weight 168.28 CAS

EN300-1667015

4-{[(isoquinolin-5-yl)methyl]amino}butan-1-ol

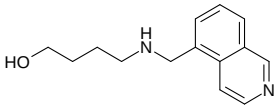

Mol.fmla $C_{14}H_{18}N_2O$ purity 95%
Mol.weight 230.31 CAS

EN300-1696045

rac-[(2R,3aS,6aS)-2-amino-octahydropentalen-3a-yl]methanol hydrochloride

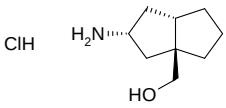

Mol.fmla $C_9H_{18}ClNO$ purity 95%
Mol.weight 191.70 CAS

EN300-1696063

(1S)-1-(1-benzothiophen-3-yl)ethan-1-ol

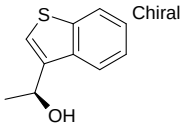

Mol.fmla $C_{10}H_{10}OS$ purity 95%
Mol.weight 178.25 CAS 597553-11-2

EN300-1696066

(1R)-1-(1-benzothiophen-3-yl)ethan-1-ol

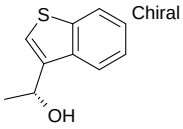

Mol.fmla $C_{10}H_{10}OS$ purity 95%
Mol.weight 178.25 CAS

EN300-1696602

methyl 5-bromo-2-hydroxy-3-iodobenzoate

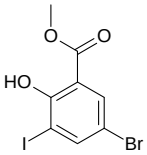

Mol.fmla $C_8H_6BrIO_3$ purity 95%
Mol.weight 356.94 CAS

EN300-1696608

1-{7-hydroxy-2-methylpyrazolo[1,5-a]pyrimidin-6-yl}ethan-1-one

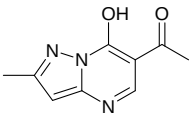

Mol.fmla $C_9H_9N_3O_2$ purity 95%
Mol.weight 191.19 CAS 927177-33-1

EN300-1605384

1-(1-aminoethyl)cyclohexan-1-ol hydrochloride

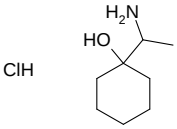

Mol.fmla $C_8H_{18}ClNO$ purity 95%
Mol.weight 179.69 CAS

EN300-1662882

5-tert-butyl-4-hydroxybenzene-1,3-dicarbonitrile

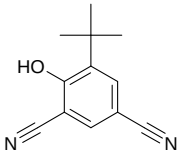

Mol.fmla $C_{12}H_{12}N_2O$ purity 95%
Mol.weight 200.24 CAS 31919-04-7

EN300-1663035

2-(3-bromo-4-chlorophenyl)-2-hydroxyacetic acid

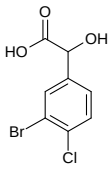

Mol.fmla $C_8H_6BrClO_3$ purity 95%
Mol.weight 265.49 CAS

EN300-1667040

1-amino-2,3,3-trimethylbutan-2-ol hydrochloride

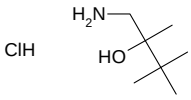

Mol.fmla $C_7H_{18}ClNO$ purity 95%
Mol.weight 167.68 CAS

EN300-1667046

3-(1H-pyrazol-5-yl)azetidin-3-ol dihydrochloride

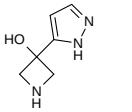

Mol.fmla $C_6H_{11}Cl_2N_3O$ purity 95%
Mol.weight 212.08 CAS

EN300-1667064

diethyl (2-hydroxyethyl)phosphonate

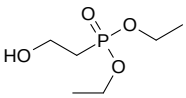

Mol.fmla $C_6H_{15}O_4P$ purity 95%
Mol.weight 182.16 CAS

EN300-1669254

[5-(naphthalen-2-yl)-1,2-oxazol-3-yl]methanol

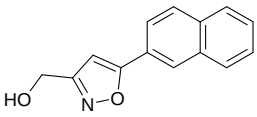

Mol.fmla $C_{14}H_{11}NO_2$ purity 95%
Mol.weight 225.25 CAS

EN300-1671212

2-(oxan-3-yl)ethan-1-ol

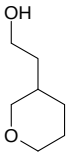

Mol.fmla $C_7H_{14}O_2$ purity 95%
Mol.weight 130.19 CAS

EN300-1688957

N-benzyl-5-hydroxy-2-methyl-1-benzofuran-3-carboxamide

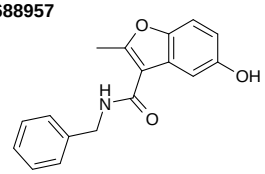

Mol.fmla $C_{17}H_{15}NO_3$ purity 95%
Mol.weight 281.31 CAS 853744-08-8

EN300-1688988

tert-butyl N-methyl-N-[(1r,4r)-4-hydroxycyclohexyl]carbamate

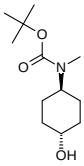

Mol.fmla $C_{12}H_{23}NO_3$ purity 95%
Mol.weight 229.32 CAS

EN300-1696684

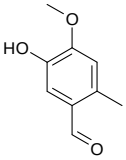

5-hydroxy-4-methoxy-2-methylbenzaldehyde

Mol.fmla $C_9H_{10}O_3$ purity 95%
Mol.weight 166.18 CAS

EN300-1696708

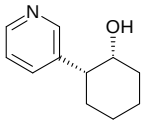

rac-(1R,2R)-2-(pyridin-3-yl)cyclohexan-1-ol

Mol.fmla $C_{11}H_{15}NO$ purity 95%
Mol.weight 177.25 CAS

EN300-1696719

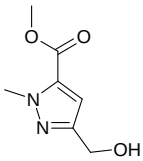

methyl 3-(hydroxymethyl)-1-methyl-1H-pyrazole-5-carboxylate

Mol.fmla $C_7H_{10}N_2O_3$ purity 95%
Mol.weight 170.17 CAS

EN300-1696732

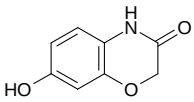

7-hydroxy-3,4-dihydro-2H-1,4-benzoxazin-3-one

Mol.fmla $C_8H_7NO_3$ purity 95%
Mol.weight 165.15 CAS

EN300-1663226

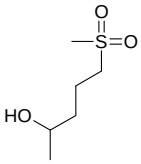

5-methanesulfonylpentan-2-ol

Mol.fmla $C_6H_{14}O_3S$ purity 95%
Mol.weight 166.24 CAS 1248945-45-0

EN300-1663332

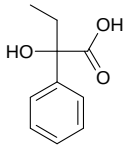

2-hydroxy-2-phenylbutanoic acid

Mol.fmla $C_{10}H_{12}O_3$ purity 95%
Mol.weight 180.21 CAS

EN300-1663520

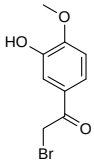

2-bromo-1-(3-hydroxy-4-methoxyphenyl)ethan-1-one

Mol.fmla $C_9H_9BrO_3$ purity 95%
Mol.weight 245.07 CAS

EN300-1664104

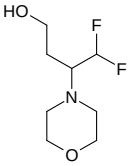

4,4-difluoro-3-(morpholin-4-yl)butan-1-ol

Mol.fmla $C_8H_{15}F_2NO_2$ purity 95%
Mol.weight 195.21 CAS

EN300-1664189

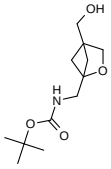

tert-butyl N-{[4-(hydroxymethyl)-2-oxabicyclo[2.1.1]hexan-1-yl]methyl}carbamate

Mol.fmla $C_{12}H_{21}NO_4$ purity 95%
Mol.weight 243.31 CAS

EN300-1664747

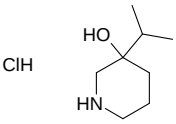

3-(propan-2-yl)piperidin-3-ol hydrochloride

Mol.fmla $C_8H_{18}ClNO$ purity 95%
Mol.weight 179.69 CAS

EN300-1699784

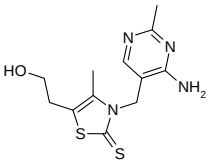

3-[(4-amino-2-methylpyrimidin-5-yl)methyl]-5-(2-hydroxyethyl)-4-methyl-2,3-dihydro-1,3-thiazole-2-thione

Mol.fmla $C_{12}H_{16}N_4OS_2$ purity 95%
Mol.weight 296.42 CAS

EN300-1587535

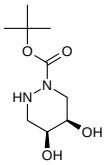

rac-tert-butyl (4R,5S)-4,5-dihydroxy-1,2-diazinane-1-carboxylate

Mol.fmla $C_9H_{18}N_2O_4$ purity 95%
Mol.weight 218.25 CAS

EN300-1689125

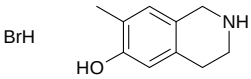

7-methyl-1,2,3,4-tetrahydroisoquinolin-6-ol hydrobromide

Mol.fmla $C_{10}H_{14}BrNO$ purity 95%
Mol.weight 244.13 CAS

EN300-1689153

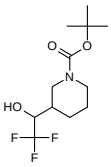

tert-butyl 3-(2,2,2-trifluoro-1-hydroxyethyl)piperidine-1-carboxylate

Mol.fmla $C_{12}H_{20}F_3NO_3$ purity 95%
Mol.weight 283.29 CAS

EN300-1692174

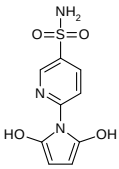

6-(2,5-dihydroxy-1H-pyrrol-1-yl)pyridine-3-sulfonamide

Mol.fmla $C_9H_9N_3O_4S$ purity 95%
Mol.weight 255.25 CAS

EN300-1692192

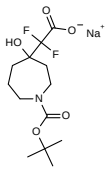

sodium 2-{1-[(tert-butoxy)carbonyl]-4-hydroxyazepan-4-yl}-2,2-difluoroacetate

Mol.fmla $C_{13}H_{20}F_2NNaO_5$ purity 95%
Mol.weight 331.29 CAS

EN300-88410

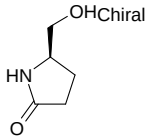

(5R)-5-(hydroxymethyl)pyrrolidin-2-one

Mol.fmla $C_5H_9NO_2$ purity 90%
Mol.weight 115.13 CAS 66673-40-3

EN300-98065

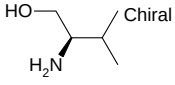

(2R)-2-amino-3-methylbutan-1-ol

Mol.fmla $C_5H_{13}NO$ purity 90%
Mol.weight 103.17 CAS

EN300-1696868

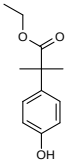

ethyl 2-(4-hydroxyphenyl)-2-methylpropanoate

Mol.fmla $C_{12}H_{16}O_3$ purity 95%
Mol.weight 208.26 CAS

EN300-1664872

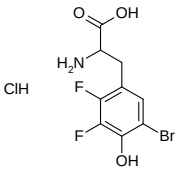

2-amino-3-(5-bromo-2,3-difluoro-4-hydroxyphenyl)propanoic acid hydrochloride

Mol.fmla $C_9H_9BrClF_2NO_3$ purity 95%
Mol.weight 332.53 CAS

EN300-1665663

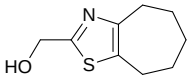

{4H,5H,6H,7H,8H-cyclohepta[d][1,3]thiazol-2-yl}methanol

Mol.fmla $C_9H_{13}NOS$ purity 95%
Mol.weight 183.27 CAS 1211508-40-5

EN300-1666255

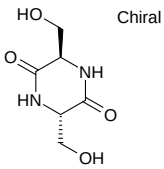

Chiral

(3R,6S)-3,6-bis(hydroxymethyl)piperazine-2,5-dione

Mol.fmla $C_6H_{10}N_2O_4$ purity 95%
Mol.weight 174.16 CAS 15996-16-4

EN300-1666258

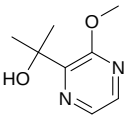

2-(3-methoxypyrazin-2-yl)propan-2-ol

Mol.fmla $C_8H_{12}N_2O_2$ purity 95%
Mol.weight 168.20 CAS

EN300-1587856

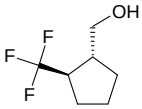

rac-[(1R,2R)-2-(trifluoromethyl)cyclopentyl]methanol

Mol.fmla $C_7H_{11}F_3O$ purity 95%
Mol.weight 168.16 CAS

EN300-1587963

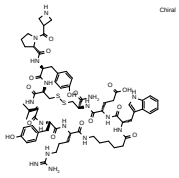

Chiral

3-[(4R,7S,10S,20S,23S,26S,29R)-29-[(2S)-2-{[(2S)-1-(azetidine-3-carbonyl)pyrrolidin-2-yl]formamido}-3-(4-hydroxyphenyl)propanamido]-20-(3-carbamimidamidopropyl)-4-carbamoyl-23-[(4-hydroxyphenyl)methyl]-10-[(1H-indol-3-yl)methyl]-6,9,12,19,22,25,28-heptaox

Mol.fmla $C_{66}H_{90}N_{16}O_{15}S_2$ purity 95%
Mol.weight 1411.68 CAS

EN300-1588305

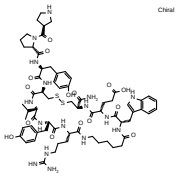

Chiral

3-[(4R,7S,10S,20S,23S,26S,29R)-20-(3-carbamimidamidopropyl)-4-carbamoyl-29-[(2S)-3-(4-hydroxyphenyl)-2-{[(2S)-1-[(3S)-pyrrolidine-3-carbonyl]pyrrolidin-2-yl]formamido}propanamido]-23-[(4-hydroxyphenyl)methyl]-10-[(1H-indol-3-yl)methyl]-6,9,12,19,22,25,28-

Mol.fmla $C_{67}H_{92}N_{16}O_{15}S_2$ purity 95%
Mol.weight 1425.71 CAS

EN300-1588308

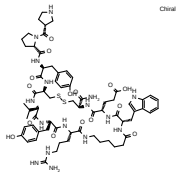

Chiral

3-[(4R,7S,10S,20S,23S,26S,29R)-20-(3-carbamimidamidopropyl)-4-carbamoyl-29-[(2S)-3-(4-hydroxyphenyl)-2-{[(2S)-1-[(3R)-pyrrolidine-3-carbonyl]pyrrolidin-2-yl]formamido}propanamido]-23-[(4-hydroxyphenyl)methyl]-10-[(1H-indol-3-yl)methyl]-6,9,12,19,22,25,28-

Mol.fmla $C_{67}H_{92}N_{16}O_{15}S_2$ purity 95%
Mol.weight 1425.71 CAS

EN300-702627

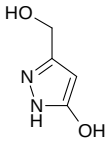

3-(hydroxymethyl)-1H-pyrazol-5-ol

Mol.fmla $C_4H_6N_2O_2$ purity 95%
Mol.weight 114.10 CAS 70498-81-6

EN300-1692210

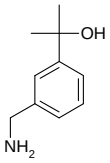

2-[3-(aminomethyl)phenyl]propan-2-ol

Mol.fmla $C_{10}H_{15}NO$ purity 95%
Mol.weight 165.24 CAS 1021871-68-0

EN300-1692299

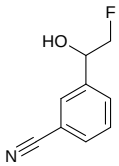

3-(2-fluoro-1-hydroxyethyl)benzonitrile

Mol.fmla C_9H_8FNO purity 95%
Mol.weight 165.17 CAS

EN300-1692332

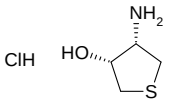

rac-(3R,4S)-4-aminothiolan-3-ol hydrochloride

Mol.fmla $C_4H_{10}ClNOS$ purity 95%
Mol.weight 155.65 CAS 30461-27-9

EN300-1696963

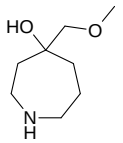

4-(methoxymethyl)azepan-4-ol

Mol.fmla $C_8H_{17}NO_2$ purity 95%
Mol.weight 159.23 CAS 1565753-74-3

EN300-1666650

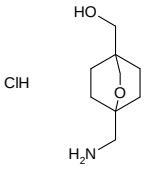

[1-(aminomethyl)-2-oxabicyclo[2.2.2]octan-4-yl]methanol hydrochloride

Mol.fmla $C_9H_{18}ClNO_2$ purity 95%
Mol.weight 207.70 CAS

EN300-1666653

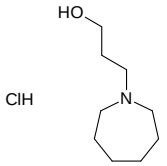

3-(azepan-1-yl)propan-1-ol hydrochloride

Mol.fmla $C_9H_{20}ClNO$ purity 95%
Mol.weight 193.72 CAS

EN300-1688928

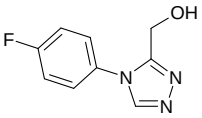

[4-(4-fluorophenyl)-4H-1,2,4-triazol-3-yl]methanol

Mol.fmla $C_9H_8FN_3O$ purity 95%
Mol.weight 193.18 CAS 1537395-74-6

EN300-1692456

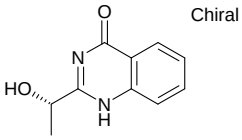

Chiral

2-[(1S)-1-hydroxyethyl]-1,4-dihydroquinazolin-4-one

Mol.fmla $C_{10}H_{10}N_2O_2$ purity 95%
Mol.weight 190.20 CAS 42599-89-3

EN300-1692459

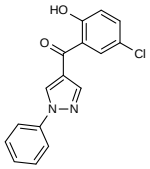

4-chloro-2-(1-phenyl-1H-pyrazole-4-carbonyl)phenol

Mol.fmla $C_{16}H_{11}ClN_2O_2$ purity 95%
Mol.weight 298.73 CAS

EN300-1692467

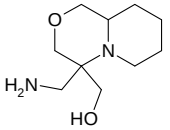

[4-(aminomethyl)-octahydropyrido[2,1-c]morpholin-4-yl]methanol

Mol.fmla $C_{10}H_{20}N_2O_2$ purity 95%
Mol.weight 200.28 CAS

EN300-1692487

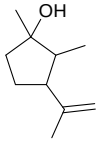

1,2-dimethyl-3-(prop-1-en-2-yl)cyclopentan-1-ol

Mol.fmla $C_{10}H_{18}O$ purity 95%
Mol.weight 154.25 CAS 72402-00-7

EN300-1697162

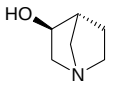

rac-(3R,4S)-1-azabicyclo[2.2.1]heptan-3-ol

Mol.fmla $C_6H_{11}NO$ purity 95%
Mol.weight 113.16 CAS

EN300-1086632

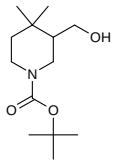

tert-butyl 3-(hydroxymethyl)-4,4-dimethylpiperidine-1-carboxylate

Mol.fmla $C_{13}H_{25}NO_3$ purity 95%
Mol.weight 243.35 CAS

EN300-200755

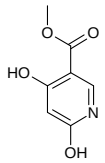

methyl 4,6-dihydroxypyridine-3-carboxylate

Mol.fmla $C_7H_7NO_4$ purity 90%
Mol.weight 169.14 CAS 79398-27-9

EN300-1688946

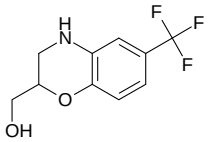

[6-(trifluoromethyl)-3,4-dihydro-2H-1,4-benzoxazin-2-yl]methanol

Mol.fmla $C_{10}H_{10}F_3NO_2$ purity 95%
Mol.weight 233.19 CAS 1503412-91-6

EN300-1688949

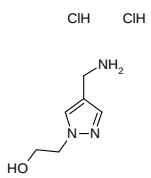

2-[4-(aminomethyl)-1H-pyrazol-1-yl]ethan-1-ol dihydrochloride

Mol.fmla $C_6H_{13}Cl_2N_3O$ purity 95%
Mol.weight 214.10 CAS

EN300-1689141

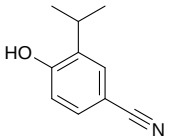

4-hydroxy-3-(propan-2-yl)benzonitrile

Mol.fmla $C_{10}H_{11}NO$ purity 95%
Mol.weight 161.21 CAS

EN300-1692193

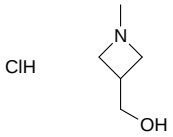

(1-methylazetidin-3-yl)methanol hydrochloride

Mol.fmla $C_5H_{12}ClNO$ purity 95%
Mol.weight 137.61 CAS

EN300-1692209

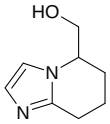

{5H,6H,7H,8H-imidazo[1,2-a]pyridin-5-yl}methanol

Mol.fmla $C_8H_{12}N_2O$ purity 95%
Mol.weight 152.20 CAS 1610469-23-2

EN300-1692298

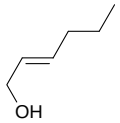

(2E)-hex-2-en-1-ol

Mol.fmla $C_6H_{12}O$ purity 90%
Mol.weight 100.16 CAS

EN300-1692359

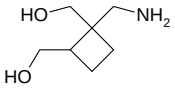

[2-(aminomethyl)-2-(hydroxymethyl)cyclobutyl]methanol

Mol.fmla $C_7H_{15}NO_2$ purity 95%
Mol.weight 145.20 CAS 1824191-75-4

EN300-1218084

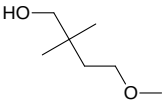

4-methoxy-2,2-dimethylbutan-1-ol

Mol.fmla $C_7H_{16}O_2$ purity 95%
Mol.weight 132.20 CAS 1465444-68-1

EN300-1588439

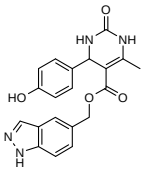

(1H-indazol-5-yl)methyl 4-(4-hydroxyphenyl)-6-methyl-2-oxo-1,2,3,4-tetrahydropyrimidine-5-carboxylate

Mol.fmla $C_{20}H_{18}N_4O_4$ purity 95%
Mol.weight 378.39 CAS

EN300-1588660

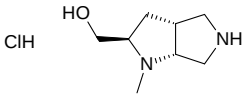

rac-[(2R,3aR,6aR)-1-methyl-octahydropyrrolo[2,3-c]pyrrol-2-yl]methanol hydrochloride

Mol.fmla $C_8H_{17}ClN_2O$ purity 95%
Mol.weight 192.69 CAS

EN300-1692604

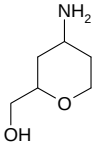

(4-aminooxan-2-yl)methanol

Mol.fmla $C_6H_{13}NO_2$ purity 95%
Mol.weight 131.18 CAS 1779649-61-4

EN300-1692619

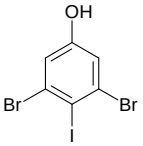

3,5-dibromo-4-iodophenol

Mol.fmla $C_6H_3Br_2IO$ purity 95%
Mol.weight 377.80 CAS 556038-75-6

EN300-1692627

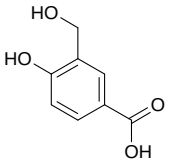

4-hydroxy-3-(hydroxymethyl)benzoic acid

Mol.fmla $C_8H_8O_4$ purity 95%
Mol.weight 168.15 CAS 82885-62-9

EN300-1692733

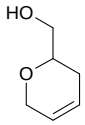

(3,6-dihydro-2H-pyran-2-yl)methanol

Mol.fmla $C_6H_{10}O_2$ purity 95%
Mol.weight 114.15 CAS 1504-04-7

EN300-206009

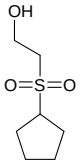

2-(cyclopentanesulfonyl)ethan-1-ol

Mol.fmla $C_7H_{14}O_3S$ purity 95%
Mol.weight 178.25 CAS 1892507-05-9

EN300-220815

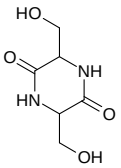

3,6-bis(hydroxymethyl)piperazine-2,5-dione

Mol.fmla $C_6H_{10}N_2O_4$ purity 95%
Mol.weight 174.16 CAS 5625-41-2

EN300-247697

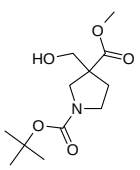

1-tert-butyl 3-methyl 3-(hydroxymethyl)pyrrolidine-1,3-dicarboxylate

Mol.fmla $C_{12}H_{21}NO_5$ purity 95%
Mol.weight 259.30 CAS

EN300-257522

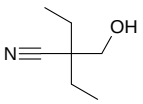

2-ethyl-2-(hydroxymethyl)butanenitrile

Mol.fmla $C_7H_{13}NO$ purity 95%
Mol.weight 127.19 CAS 1306738-95-3

EN300-1692377

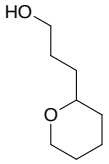

3-(oxan-2-yl)propan-1-ol

Mol.fmla $C_8H_{16}O_2$ purity 95%
Mol.weight 144.22 CAS

EN300-1692382

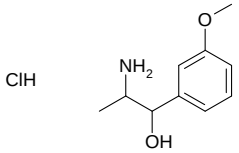

2-amino-1-(3-methoxyphenyl)propan-1-ol hydrochloride

Mol.fmla $C_{10}H_{16}ClNO_2$ purity 95%
Mol.weight 217.70 CAS

EN300-1692390

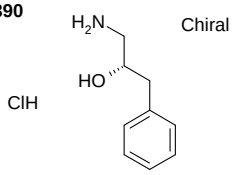

(2S)-1-amino-3-phenylpropan-2-ol hydrochloride

Mol.fmla $C_9H_{14}ClNO$ purity 95%
Mol.weight 187.67 CAS

EN300-1692398

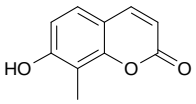

7-hydroxy-8-methyl-2H-chromen-2-one

Mol.fmla $C_{10}H_8O_3$ purity 95%
Mol.weight 176.17 CAS

EN300-1692463

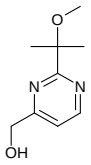

[2-(2-methoxypropan-2-yl)pyrimidin-4-yl]methanol

Mol.fmla $C_9H_{14}N_2O_2$ purity 95%
Mol.weight 182.22 CAS 1511203-24-9

EN300-1692551

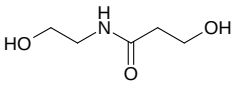

3-hydroxy-N-(2-hydroxyethyl)propanamide

Mol.fmla $C_5H_{11}NO_3$ purity 95%
Mol.weight 133.15 CAS 52845-23-5

EN300-1692576

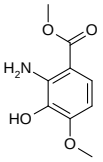

methyl 2-amino-3-hydroxy-4-methoxybenzoate

Mol.fmla $C_9H_{11}NO_4$ purity 95%
Mol.weight 197.19 CAS 90610-49-4

EN300-1588700

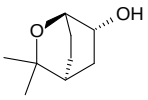

rac-(1R,4S,6R)-3,3-dimethyl-2-oxabicyclo[2.2.2]octan-6-ol

Mol.fmla $C_9H_{16}O_2$ purity 95%
Mol.weight 156.23 CAS

EN300-1590221

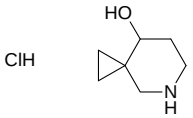

5-azaspiro[2.5]octan-8-ol hydrochloride

Mol.fmla $C_7H_{14}ClNO$ purity 95%
Mol.weight 163.65 CAS

EN300-1246329

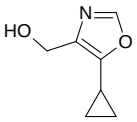

(5-cyclopropyl-1,3-oxazol-4-yl)methanol

Mol.fmla $C_7H_9NO_2$ purity 95%
Mol.weight 139.16 CAS 1511146-38-5

EN300-1246459

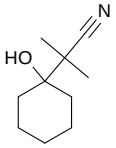

2-(1-hydroxycyclohexyl)-2-methylpropanenitrile

Mol.fmla $C_{10}H_{17}NO$ purity 95%
Mol.weight 167.25 CAS 7178-96-3

EN300-1692842

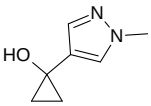

1-(1-methyl-1H-pyrazol-4-yl)cyclopropan-1-ol

Mol.fmla $C_7H_{10}N_2O$ purity 95%
Mol.weight 138.17 CAS 1248787-82-7

EN300-1692858

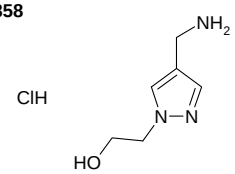

2-[4-(aminomethyl)-1H-pyrazol-1-yl]ethan-1-ol hydrochloride

Mol.fmla $C_6H_{12}ClN_3O$ purity 95%
Mol.weight 177.64 CAS

EN300-267729

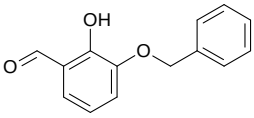

3-(benzyloxy)-2-hydroxybenzaldehyde

Mol.fmla $C_{14}H_{12}O_3$ purity 95%
Mol.weight 228.25 CAS

EN300-1692746

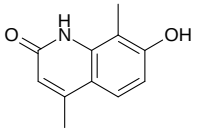

7-hydroxy-4,8-dimethyl-1,2-dihydroquinolin-2-one

Mol.fmla $C_{11}H_{11}NO_2$ purity 95%
Mol.weight 189.22 CAS 125709-98-0

EN300-1692843

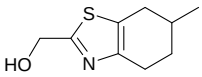

(6-methyl-4,5,6,7-tetrahydro-1,3-benzothiazol-2-yl)methanol

Mol.fmla $C_9H_{13}NOS$ purity 95%
Mol.weight 183.27 CAS 1343893-40-2

EN300-1692936

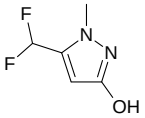

5-(difluoromethyl)-1-methyl-1H-pyrazol-3-ol

Mol.fmla $C_5H_6F_2N_2O$ purity 95%
Mol.weight 148.11 CAS 121303-75-1

EN300-1693031

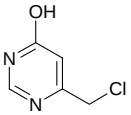

6-(chloromethyl)pyrimidin-4-ol

Mol.fmla $C_5H_5ClN_2O$ purity 95%
Mol.weight 144.56 CAS

EN300-1693084

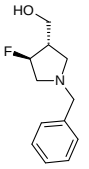

rac-[(3R,4R)-1-benzyl-4-fluoropyrrolidin-3-yl]methanol

Mol.fmla $C_{12}H_{16}FNO$ purity 95%
Mol.weight 209.27 CAS

EN300-1693130

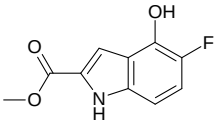

methyl 5-fluoro-4-hydroxy-1H-indole-2-carboxylate

Mol.fmla $C_{10}H_8FNO_3$ purity 95%
Mol.weight 209.18 CAS 2092472-39-2

EN300-1692983

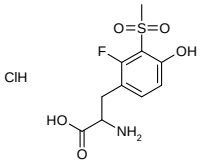

2-amino-3-(2-fluoro-4-hydroxy-3-methanesulfonylphenyl)propanoic acid hydrochloride

Mol.fmla $C_{10}H_{13}ClFNO_5S$ purity 95%
Mol.weight 313.73 CAS

EN300-1692997

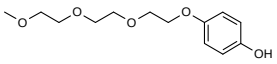

4-{2-[2-(2-methoxyethoxy)ethoxy]ethoxy}phenol

Mol.fmla $C_{13}H_{20}O_5$ purity 95%
Mol.weight 256.30 CAS

EN300-1693006

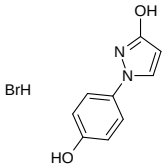

1-(4-hydroxyphenyl)-1H-pyrazol-3-ol hydrobromide

Mol.fmla $C_9H_9BrN_2O_2$ purity 95%
Mol.weight 257.09 CAS

EN300-1693037

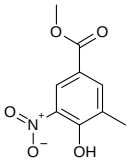

methyl 4-hydroxy-3-methyl-5-nitrobenzoate

Mol.fmla $C_9H_9NO_5$ purity 95%
Mol.weight 211.18 CAS

EN300-1693082

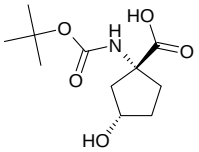

rac-(1R,3S)-1-{[(tert-butoxy)carbonyl]amino}-3-hydroxycyclopentane-1-carboxylic acid

Mol.fmla $C_{11}H_{19}NO_5$ purity 95%
Mol.weight 245.28 CAS

EN300-1693157

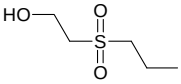

2-(propane-1-sulfonyl)ethan-1-ol

Mol.fmla $C_5H_{12}O_3S$ purity 95%
Mol.weight 152.21 CAS 22812-93-7

EN300-1693158

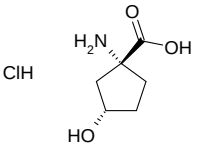

rac-(1R,3S)-1-amino-3-hydroxycyclopentane-1-carboxylic acid hydrochloride

Mol.fmla $C_6H_{12}ClNO_3$ purity 95%
Mol.weight 181.62 CAS

EN300-1693188

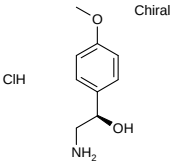

(1R)-2-amino-1-(4-methoxyphenyl)ethan-1-ol hydrochloride

Mol.fmla $C_9H_{14}ClNO_2$ purity 95%
Mol.weight 203.67 CAS

EN300-1693189

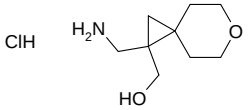

[1-(aminomethyl)-6-oxaspiro[2.5]octan-1-yl]methanol hydrochloride

Mol.fmla $C_9H_{18}ClNO_2$ purity 95%
Mol.weight 207.70 CAS

EN300-1693191

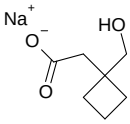

sodium 2-[1-(hydroxymethyl)cyclobutyl]acetate

Mol.fmla $C_7H_{11}NaO_3$ purity 95%
Mol.weight 166.15 CAS

EN300-1693193

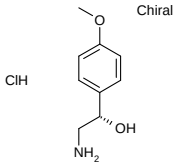

(1S)-2-amino-1-(4-methoxyphenyl)ethan-1-ol hydrochloride

Mol.fmla $C_9H_{14}ClNO_2$ purity 95%
Mol.weight 203.67 CAS

EN300-1693214

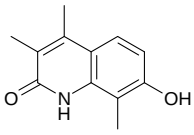

7-hydroxy-3,4,8-trimethyl-1,2-dihydroquinolin-2-one

Mol.fmla $C_{12}H_{13}NO_2$ purity 95%
Mol.weight 203.24 CAS 125710-05-6

EN300-1693225

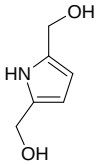

[5-(hydroxymethyl)-1H-pyrrol-2-yl]methanol

Mol.fmla $C_6H_9NO_2$ purity 95%
Mol.weight 127.14 CAS

EN300-1693235

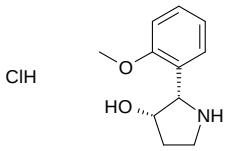

rac-(2R,3R)-2-(2-methoxyphenyl)pyrrolidin-3-ol hydrochloride

Mol.fmla $C_{11}H_{16}ClNO_2$ purity 95%
Mol.weight 229.71 CAS

EN300-1693566

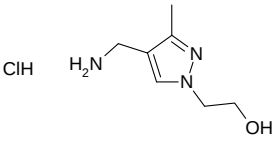

2-[4-(aminomethyl)-3-methyl-1H-pyrazol-1-yl]ethan-1-ol hydrochloride

Mol.fmla $C_7H_{14}ClN_3O$ purity 95%
Mol.weight 191.66 CAS

EN300-1693667

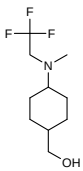

{4-[methyl(2,2,2-trifluoroethyl)amino]cyclohexyl}methanol

Mol.fmla $C_{10}H_{18}F_3NO$ purity 95%
Mol.weight 225.26 CAS 1797801-54-7

EN300-1693721

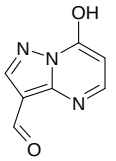

7-hydroxypyrazolo[1,5-a]pyrimidine-3-carbaldehyde

Mol.fmla $C_7H_5N_3O_2$ purity 95%
Mol.weight 163.14 CAS

EN300-1693727

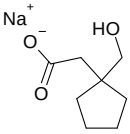

sodium 2-[1-(hydroxymethyl)cyclopentyl]acetate

Mol.fmla $C_8H_{13}NaO_3$ purity 95%
Mol.weight 180.18 CAS

EN300-1440166

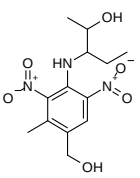

3-{[4-(hydroxymethyl)-3-methyl-2,6-dinitrophenyl]amino}pentan-2-ol

Mol.fmla $C_{13}H_{19}N_3O_6$ purity 95%
Mol.weight 313.31 CAS 127971-67-9

EN300-1608380

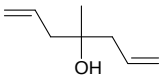

4-methylhepta-1,6-dien-4-ol

Mol.fmla $C_8H_{14}O$ purity 95%
Mol.weight 126.20 CAS

EN300-1608617

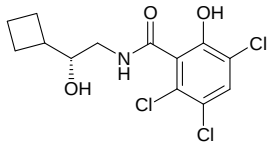

rel-2,3,5-trichloro-N-[(2R)-2-cyclobutyl-2-hydroxyethyl]-6-hydroxybenzamide

Mol.fmla $C_{13}H_{14}Cl_3NO_3$ purity 95%
Mol.weight 338.62 CAS

EN300-1608618

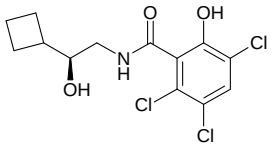

rel-2,3,5-trichloro-N-[(2R)-2-cyclobutyl-2-hydroxyethyl]-6-hydroxybenzamide

Mol.fmla $C_{13}H_{14}Cl_3NO_3$ purity 95%
Mol.weight 338.62 CAS

EN300-1693216

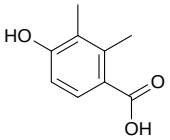

4-hydroxy-2,3-dimethylbenzoic acid

Mol.fmla $C_9H_{10}O_3$ purity 95%
Mol.weight 166.18 CAS

EN300-1693229

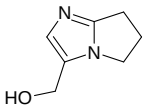

{5H,6H,7H-pyrrolo[1,2-a]imidazol-3-yl}methanol

Mol.fmla $C_7H_{10}N_2O$ purity 95%
Mol.weight 138.17 CAS

EN300-1693503

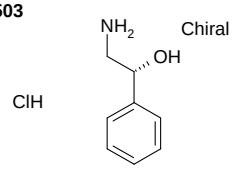

(1R)-2-amino-1-phenylethan-1-ol hydrochloride

Mol.fmla $C_8H_{12}ClNO$ purity 95%
Mol.weight 173.64 CAS

EN300-1693559

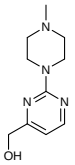

[2-(4-methylpiperazin-1-yl)pyrimidin-4-yl]methanol

Mol.fmla $C_{10}H_{16}N_4O$ purity 95%
Mol.weight 208.27 CAS 1340290-42-7

EN300-1693589

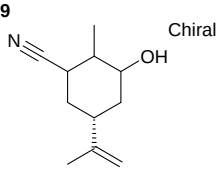

(5R)-3-hydroxy-2-methyl-5-(prop-1-en-2-yl)cyclohexane-1-carbonitrile

Mol.fmla $C_{11}H_{17}NO$ purity 95%
Mol.weight 179.26 CAS

EN300-1693609

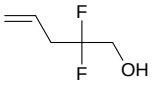

2,2-difluoropent-4-en-1-ol

Mol.fmla $C_5H_8F_2O$ purity 95%
Mol.weight 122.12 CAS 110482-97-8

EN300-1693926

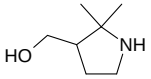

(2,2-dimethylpyrrolidin-3-yl)methanol

Mol.fmla $C_7H_{15}NO$ purity 95%
Mol.weight 129.20 CAS 1538745-87-7

EN300-1693958

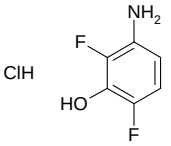

3-amino-2,6-difluorophenol hydrochloride

Mol.fmla $C_6H_6ClF_2NO$ purity 95%
Mol.weight 181.57 CAS

EN300-1694025

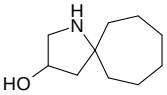

1-azaspiro[4.6]undecan-3-ol

Mol.fmla $C_{10}H_{19}NO$ purity 95%
Mol.weight 169.27 CAS

EN300-1694034

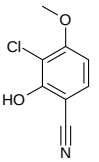

3-chloro-2-hydroxy-4-methoxybenzonitrile

Mol.fmla $C_8H_6ClNO_2$ purity 95%
Mol.weight 183.60 CAS 2091759-27-0

EN300-1694102

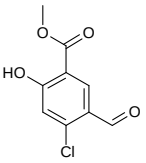

methyl 4-chloro-5-formyl-2-hydroxybenzoate

Mol.fmla $C_9H_7ClO_4$ purity 95%
Mol.weight 214.61 CAS

EN300-1694212

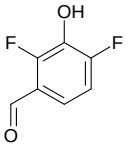

2,4-difluoro-3-hydroxybenzaldehyde

Mol.fmla $C_7H_4F_2O_2$ purity 95%
Mol.weight 158.11 CAS

EN300-1608686

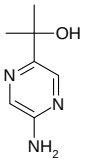

2-(5-aminopyrazin-2-yl)propan-2-ol

Mol.fmla $C_7H_{11}N_3O$ purity 95%
Mol.weight 153.19 CAS 1174231-20-9

EN300-1609017

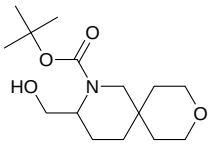

tert-butyl 3-(hydroxymethyl)-9-oxa-2-azaspiro[5.5]undecane-2-carboxylate

Mol.fmla $C_{15}H_{27}NO_4$ purity 95%
Mol.weight 285.39 CAS

EN300-1644703

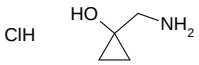

1-(aminomethyl)cyclopropan-1-ol hydrochloride

Mol.fmla $C_4H_{10}ClNO$ purity 95%
Mol.weight 123.58 CAS

EN300-1654548

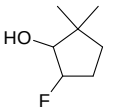

5-fluoro-2,2-dimethylcyclopentan-1-ol

Mol.fmla $C_7H_{13}FO$ purity 95%
Mol.weight 132.18 CAS

EN300-1655824

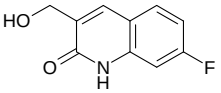

7-fluoro-3-(hydroxymethyl)-1,2-dihydroquinolin-2-one

Mol.fmla $C_{10}H_8FNO_2$ purity 95%
Mol.weight 193.18 CAS 1017386-68-3

EN300-1657572

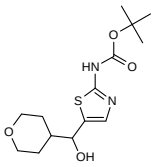

tert-butyl N-{5-[hydroxy(oxan-4-yl)methyl]-1,3-thiazol-2-yl}carbamate

Mol.fmla $C_{14}H_{22}N_2O_4S$ purity 95%
Mol.weight 314.41 CAS

EN300-1657576

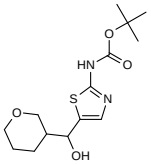

tert-butyl N-{5-[hydroxy(oxan-3-yl)methyl]-1,3-thiazol-2-yl}carbamate

Mol.fmla $C_{14}H_{22}N_2O_4S$ purity 95%
Mol.weight 314.41 CAS

EN300-1693658

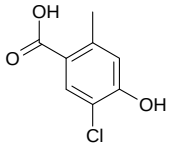

5-chloro-4-hydroxy-2-methylbenzoic acid

Mol.fmla $C_8H_7ClO_3$ purity 95%
Mol.weight 186.60 CAS 1555855-22-5

EN300-1693728

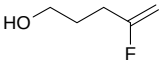

4-fluoropent-4-en-1-ol

Mol.fmla C_5H_9FO purity 95%
Mol.weight 104.13 CAS 180748-67-8

EN300-1693841

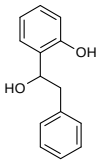

2-(1-hydroxy-2-phenylethyl)phenol

Mol.fmla $C_{14}H_{14}O_2$ purity 95%
Mol.weight 214.27 CAS

EN300-1693852

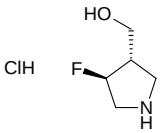

rac-[(3R,4R)-4-fluoropyrrolidin-3-yl]methanol hydrochloride

Mol.fmla $C_5H_{11}ClFNO$ purity 95%
Mol.weight 155.60 CAS

EN300-1695797

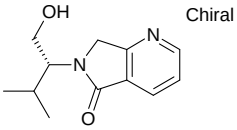

6-[(2R)-1-hydroxy-3-methylbutan-2-yl]-5H,6H,7H-pyrrolo[3,4-b]pyridin-5-one

Mol.fmla $C_{12}H_{16}N_2O_2$ purity 95%
Mol.weight 220.27 CAS 1268952-43-7

EN300-1695822

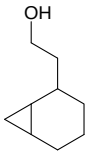

2-{bicyclo[4.1.0]heptan-2-yl}ethan-1-ol

Mol.fmla $C_9H_{16}O$ purity 95%
Mol.weight 140.23 CAS

EN300-1695877

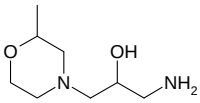

1-amino-3-(2-methylmorpholin-4-yl)propan-2-ol

Mol.fmla $C_8H_{18}N_2O_2$ purity 95%
Mol.weight 174.24 CAS 953748-38-4

EN300-1659031

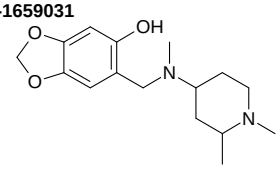

6-{[(1,2-dimethylpiperidin-4-yl)(methyl)amino]methyl}-2H-1,3-benzodioxol-5-ol

Mol.fmla $C_{16}H_{24}N_2O_3$ purity 95%
Mol.weight 292.38 CAS

EN300-1659252

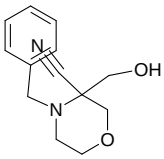

4-benzyl-3-(hydroxymethyl)morpholine-3-carbonitrile

Mol.fmla $C_{13}H_{16}N_2O_2$ purity 95%
Mol.weight 232.28 CAS 1823268-62-7

EN300-1660923

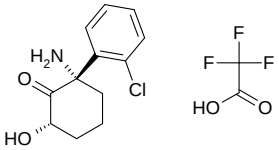

rac-(2R,6R)-2-amino-2-(2-chlorophenyl)-6-hydroxycyclohexan-1-one; trifluoroacetic acid

Mol.fmla $C_{14}H_{15}ClF_3NO_4$ purity 95%
Mol.weight 353.73 CAS

EN300-1662427

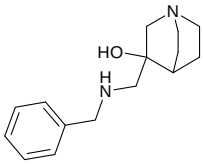

3-[(benzylamino)methyl]-1-azabicyclo[2.2.2]octan-3-ol

Mol.fmla $C_{15}H_{22}N_2O$ purity 95%
Mol.weight 246.36 CAS

EN300-1662454

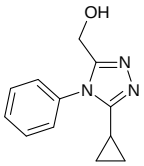

(5-cyclopropyl-4-phenyl-4H-1,2,4-triazol-3-yl)methanol

Mol.fmla $C_{12}H_{13}N_3O$ purity 95%
Mol.weight 215.26 CAS

EN300-1662458

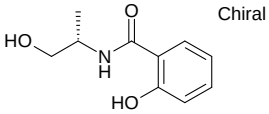

2-hydroxy-N-[(2S)-1-hydroxypropan-2-yl]benzamide

Mol.fmla $C_{10}H_{13}NO_3$ purity 95%
Mol.weight 195.22 CAS

EN300-1663034

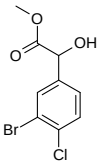

methyl 2-(3-bromo-4-chlorophenyl)-2-hydroxyacetate

Mol.fmla $C_9H_8BrClO_3$ purity 95%
Mol.weight 279.52 CAS 1548534-80-0

EN300-1663247

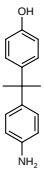

4-[2-(4-aminophenyl)propan-2-yl]phenol

Mol.fmla $C_{15}H_{17}NO$ purity 95%
Mol.weight 227.31 CAS

EN300-1663316

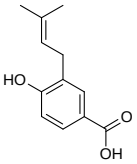

4-hydroxy-3-(3-methylbut-2-en-1-yl)benzoic acid

Mol.fmla $C_{12}H_{14}O_3$ purity 95%
Mol.weight 206.24 CAS 1138-41-6

EN300-1693925

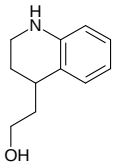

2-(1,2,3,4-tetrahydroquinolin-4-yl)ethan-1-ol

Mol.fmla $C_{11}H_{15}NO$ purity 95%
Mol.weight 177.25 CAS 5322-07-6

EN300-1696008

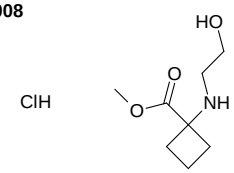

methyl 1-[(2-hydroxyethyl)amino]cyclobutane-1-carboxylate hydrochloride

Mol.fmla $C_8H_{16}ClNO_3$ purity 95%
Mol.weight 209.67 CAS

EN300-1696609

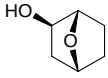

rac-(1R,2S,4S)-7-oxabicyclo[2.2.1]heptan-2-ol

Mol.fmla $C_6H_{10}O_2$ purity 95%
Mol.weight 114.15 CAS

EN300-1696667

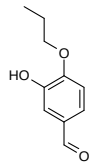

3-hydroxy-4-propoxybenzaldehyde

Mol.fmla $C_{10}H_{12}O_3$ purity 95%
Mol.weight 180.21 CAS

EN300-1696748

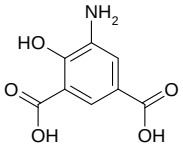

5-amino-4-hydroxybenzene-1,3-dicarboxylic acid

Mol.fmla $C_8H_7NO_5$ purity 95%
Mol.weight 197.15 CAS 101421-79-8

EN300-1663460

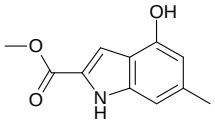

methyl 4-hydroxy-6-methyl-1H-indole-2-carboxylate

Mol.fmla $C_{11}H_{11}NO_3$ purity 95%
Mol.weight 205.22 CAS 2092230-21-0

EN300-1664004

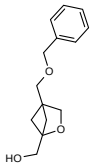

{4-[(benzyloxy)methyl]-2-oxabicyclo[2.1.1]hexan-1-yl}methanol

Mol.fmla $C_{14}H_{18}O_3$ purity 95%
Mol.weight 234.30 CAS

EN300-1664146

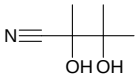

2,3-dihydroxy-2,3-dimethylbutanenitrile

Mol.fmla $C_6H_{11}NO_2$ purity 95%
Mol.weight 129.16 CAS

EN300-1694165

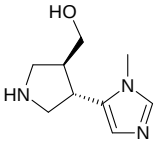

rac-[(3R,4R)-4-(1-methyl-1H-imidazol-5-yl)pyrrolidin-3-yl]methanol

Mol.fmla $C_9H_{15}N_3O$ purity 95%
Mol.weight 181.24 CAS

EN300-1694201

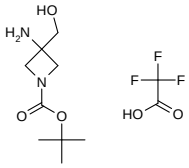

tert-butyl 3-amino-3-(hydroxymethyl)azetidine-1-carboxylate ; trifluoroacetic acid

Mol.fmla $C_{11}H_{19}F_3N_2O_5$ purity 95%
Mol.weight 316.28 CAS

EN300-49473

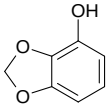

2H-1,3-benzodioxol-4-ol

Mol.fmla $C_7H_6O_3$ purity 95%
Mol.weight 138.12 CAS

EN300-87122

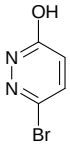

6-bromopyridazin-3-ol

Mol.fmla $C_4H_3BrN_2O$ purity 95%
Mol.weight 174.99 CAS

EN300-1696815

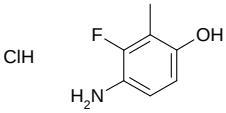

4-amino-3-fluoro-2-methylphenol hydrochloride

Mol.fmla C_7H_9ClFNO purity 95%
Mol.weight 177.61 CAS

EN300-1696871

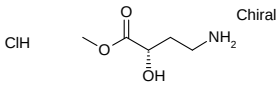

methyl (2S)-4-amino-2-hydroxybutanoate hydrochloride

Mol.fmla $C_5H_{12}ClNO_3$ purity 95%
Mol.weight 169.61 CAS

EN300-1696899

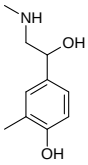

4-[1-hydroxy-2-(methylamino)ethyl]-2-methylphenol

Mol.fmla $C_{10}H_{15}NO_2$ purity 95%
Mol.weight 181.24 CAS 858811-10-6

EN300-1697101

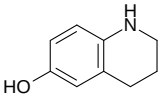

1,2,3,4-tetrahydroquinolin-6-ol

Mol.fmla $C_9H_{11}NO$ purity 95%
Mol.weight 149.19 CAS

EN300-1697142

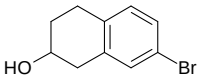

7-bromo-1,2,3,4-tetrahydronaphthalen-2-ol

Mol.fmla $C_{10}H_{11}BrO$ purity 95%
Mol.weight 227.10 CAS 1780552-87-5

EN300-1664742

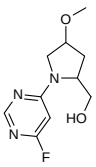

[1-(6-fluoropyrimidin-4-yl)-4-methoxypyrrolidin-2-yl]methanol

Mol.fmla $C_{10}H_{14}FN_3O_2$ purity 95%
Mol.weight 227.24 CAS

EN300-1664783

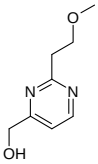

[2-(2-methoxyethyl)pyrimidin-4-yl]methanol

Mol.fmla $C_8H_{12}N_2O_2$ purity 95%
Mol.weight 168.20 CAS 1344331-84-5

EN300-1665858

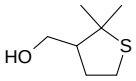

(2,2-dimethylthiolan-3-yl)methanol

Mol.fmla $C_7H_{14}OS$ purity 95%
Mol.weight 146.25 CAS 83413-95-0

EN300-1695609

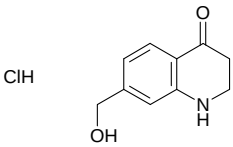

7-(hydroxymethyl)-1,2,3,4-tetrahydroquinolin-4-one hydrochloride

Mol.fmla $C_{10}H_{12}ClNO_2$ purity 95%
Mol.weight 213.67 CAS

EN300-1695646

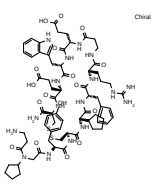

3-[(4R,7S,10S,13S,20S,23S,26S,29R)-29-[(2S)-2-[2-(3-amino-N-cyclopentylpropanamido)acetamido]-3-(4-hydroxyphenyl)propanamido]-23-benzyl-20-(3-carbamimidamidopropyl)-4-carbamoyl-13-(2-carboxyethyl)-26-cyclopentyl-10-[(1H-indol-3-yl)methyl]-6,9,12,15,19,22

Mol.fmla $C_{71}H_{97}N_{17}O_{17}S_2$ purity 95%
Mol.weight 1524.80 CAS

EN300-1695649

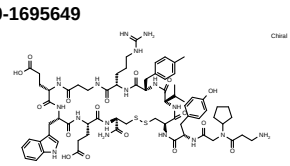

3-[(4R,7S,10S,13S,20S,23S,26S,29R)-29-[(2S)-2-[2-(3-amino-N-cyclopentylpropanamido)acetamido]-3-(4-hydroxyphenyl)propanamido]-20-(3-carbamimidamidopropyl)-4-carbamoyl-13-(2-carboxyethyl)-10-[(1H-indol-3-yl)methyl]-23-[(4-methylphenyl)methyl]-6,9,12,15,19

Mol.fmla $C_{70}H_{97}N_{17}O_{17}S_2$ purity 95%
Mol.weight 1512.79 CAS

EN300-1695650

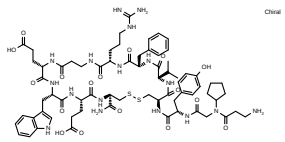

3-[(4R,7S,10S,13S,20S,23S,26S,29R)-29-[(2S)-2-[2-(3-amino-N-cyclopentylpropanamido)acetamido]-3-(4-hydroxyphenyl)propanamido]-23-benzyl-20-(3-carbamimidamidopropyl)-4-carbamoyl-13-(2-carboxyethyl)-10-[(1H-indol-3-yl)methyl]-6,9,12,15,19,22,25,28-octaoxo-2

Mol.fmla $C_{69}H_{95}N_{17}O_{17}S_2$ purity 95%

Mol.weight 1498.76 CAS

EN300-1695651

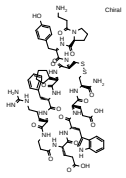

3-[(4R,7S,10S,13S,20S,23S,26S,29R)-29-[(2S)-2-[[(2S)-1-(3-aminopropanoyl)pyrrolidin-2-yl]formamido]-3-(4-hydroxyphenyl)propanamido]-23-benzyl-20-(3-carbamimidamidopropyl)-4-carbamoyl-13-(2-carboxyethyl)-26-cyclopentyl-10-[(1H-indol-3-yl)methyl]-6,9,12,15

Mol.fmla $C_{69}H_{93}N_{17}O_{17}S_2$ purity 95%

Mol.weight 1496.74 CAS

EN300-1695721

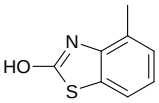

4-methyl-1,3-benzothiazol-2-ol

Mol.fmla C_8H_7NOS purity 95%

Mol.weight 165.22 CAS 73443-84-2

EN300-1073227

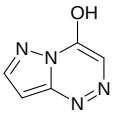

pyrazolo[3,2-c][1,2,4]triazin-4-ol

Mol.fmla $C_5H_4N_4O$ purity 95%

Mol.weight 136.11 CAS 6726-65-4

EN300-206269

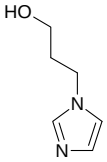

3-(1H-imidazol-1-yl)propan-1-ol

Mol.fmla $C_6H_{10}N_2O$ purity 95%

Mol.weight 126.16 CAS

EN300-213026

nonane-1,9-diol

Mol.fmla $C_9H_{20}O_2$ purity 90%

Mol.weight 160.26 CAS

EN300-245344

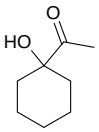

1-(1-hydroxycyclohexyl)ethan-1-one

Mol.fmla $C_8H_{14}O_2$ purity 95%

Mol.weight 142.20 CAS

EN300-261595

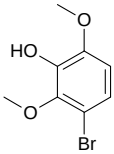

3-bromo-2,6-dimethoxyphenol

Mol.fmla $C_8H_9BrO_3$ purity 95%

Mol.weight 233.06 CAS 18111-34-7

EN300-262738

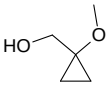

(1-methoxycyclopropyl)methanol

Mol.fmla $C_5H_{10}O_2$ purity 95%

Mol.weight 102.13 CAS

EN300-183696

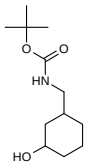

tert-butyl N-[(3-hydroxycyclohexyl)methyl]carbamate

Mol.fmla $C_{12}H_{23}NO_3$ purity 95%

Mol.weight 229.32 CAS

EN300-133270

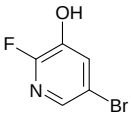

5-bromo-2-fluoropyridin-3-ol

Mol.fmla C_5H_3BrFNO purity 95%

Mol.weight 191.99 CAS

EN300-388680

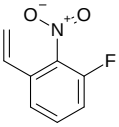

1-ethenyl-3-fluoro-2-nitrobenzene

Mol.fmla $C_8H_6FNO_2$ purity 95%

Mol.weight 167.14 CAS

EN300-151289

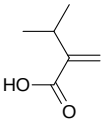

3-methyl-2-methylidenebutanoic acid

Mol.fmla $C_6H_{10}O_2$ purity 95%

Mol.weight 114.15 CAS

EN300-703469

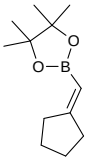

2-(cyclopentylidenemethyl)-4,4,5,5-tetramethyl-1,3,2-dioxaborolane

Mol.fmla $C_{12}H_{21}BO_2$ purity 95%

Mol.weight 208.11 CAS

EN300-175910

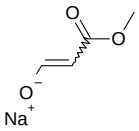

sodium 3-methoxy-3-oxoprop-1-en-1-olate

Mol.fmla $C_4H_5NaO_3$ purity 95%

Mol.weight 124.07 CAS

EN300-153429

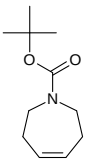

tert-butyl 2,3,6,7-tetrahydro-1H-azepine-1-carboxylate

Mol.fmla $C_{11}H_{19}NO_2$ purity 95%

Mol.weight 197.28 CAS

EN300-109890

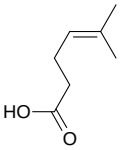

5-methylhex-4-enoic acid

Mol.fmla $C_7H_{12}O_2$ purity 95%

Mol.weight 128.17 CAS

EN300-112169

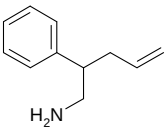

2-phenylpent-4-en-1-amine

Mol.fmla $C_{11}H_{15}N$ purity 95%

Mol.weight 161.25 CAS

EN300-119382

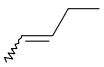

pent-2-ene

Mol.fmla C_5H_{10} purity 95%

Mol.weight 70.14 CAS 646-04-8

EN300-651311

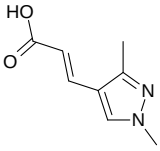

(2E)-3-(1,3-dimethyl-1H-pyrazol-4-yl)prop-2-enoic acid

Mol.fmla $C_8H_{10}N_2O_2$ purity 95%

Mol.weight 166.18 CAS

EN300-1300483

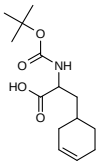

2-{[(tert-butoxy)carbonyl]amino}-3-(cyclohex-3-en-1-yl)propanoic acid

Mol.fmla $C_{14}H_{23}NO_4$ purity 95%
Mol.weight 269.34 CAS

EN300-1666309

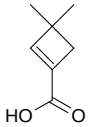

3,3-dimethylcyclobut-1-ene-1-carboxylic acid

Mol.fmla $C_7H_{10}O_2$ purity 95%
Mol.weight 126.16 CAS

EN300-1666321

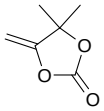

4,4-dimethyl-5-methylidene-1,3-dioxolan-2-one

Mol.fmla $C_6H_8O_3$ purity 95%
Mol.weight 128.13 CAS

EN300-1666428

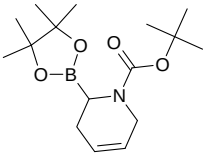

tert-butyl 2-(tetramethyl-1,3,2-dioxaborolan-2-yl)-1,2,3,6-tetrahydropyridine-1-carboxylate

Mol.fmla $C_{16}H_{28}BNO_4$ purity 95%
Mol.weight 309.22 CAS 811439-53-9

EN300-1695725

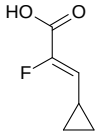

(2Z)-3-cyclopropyl-2-fluoroprop-2-enoic acid

Mol.fmla $C_6H_7FO_2$ purity 95%
Mol.weight 130.12 CAS 1414363-13-5

EN300-1695798

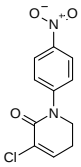

3-chloro-1-(4-nitrophenyl)-1,2,5,6-tetrahydropyridin-2-one

Mol.fmla $C_{11}H_9ClN_2O_3$ purity 95%
Mol.weight 252.66 CAS

EN300-1695803

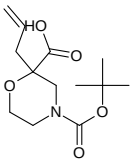

4-[(tert-butoxy)carbonyl]-2-(prop-2-en-1-yl)morpholine-2-carboxylic acid

Mol.fmla $C_{13}H_{21}NO_5$ purity 95%
Mol.weight 271.32 CAS

EN300-1589261

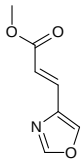

methyl (2E)-3-(1,3-oxazol-4-yl)prop-2-enoate

Mol.fmla $C_7H_7NO_3$ purity 95%
Mol.weight 153.14 CAS

EN300-1590344

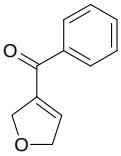

3-benzoyl-2,5-dihydrofuran

Mol.fmla $C_{11}H_{10}O_2$ purity 95%
Mol.weight 174.20 CAS 119476-25-4

EN300-1666652

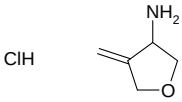

4-methylideneoxolan-3-amine hydrochloride

Mol.fmla $C_5H_{10}ClNO$ purity 95%
Mol.weight 135.59 CAS

EN300-1695883

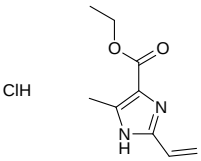

ethyl 2-ethenyl-5-methyl-1H-imidazole-4-carboxylate hydrochloride

Mol.fmla $C_9H_{13}ClN_2O_2$ purity 95%
Mol.weight 216.67 CAS

EN300-1387340

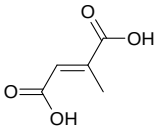

(2E)-2-methylbut-2-enedioic acid

Mol.fmla $C_5H_6O_4$ purity 95%
Mol.weight 130.10 CAS 498-24-8

EN300-387448

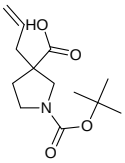

1-[(tert-butoxy)carbonyl]-3-(prop-2-en-1-yl)pyrrolidine-3-carboxylic acid

Mol.fmla $C_{13}H_{21}NO_4$ purity 95%
Mol.weight 255.32 CAS

EN300-387467

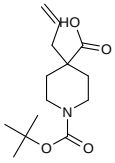

1-[(tert-butoxy)carbonyl]-4-(prop-2-en-1-yl)piperidine-4-carboxylic acid

Mol.fmla $C_{14}H_{23}NO_4$ purity 95%
Mol.weight 269.34 CAS

EN300-1696034

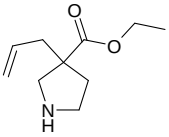

ethyl 3-(prop-2-en-1-yl)pyrrolidine-3-carboxylate

Mol.fmla $C_{10}H_{17}NO_2$ purity 95%
Mol.weight 183.25 CAS

EN300-1696613

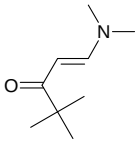

(1E)-1-(dimethylamino)-4,4-dimethylpent-1-en-3-one

Mol.fmla $C_9H_{17}NO$ purity 95%
Mol.weight 155.24 CAS

EN300-1608872

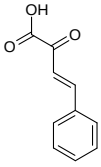

(3E)-2-oxo-4-phenylbut-3-enoic acid

Mol.fmla $C_{10}H_8O_3$ purity 95%
Mol.weight 176.17 CAS

EN300-1644760

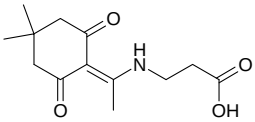

3-{[1-(4,4-dimethyl-2,6-dioxocyclohexylidene)ethyl]amino}propanoic acid

Mol.fmla $C_{13}H_{19}NO_4$ purity 95%
Mol.weight 253.30 CAS

EN300-1667067

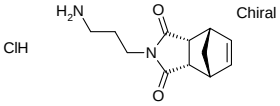

(1R,2S,6R,7S)-4-(3-aminopropyl)-4-azatricyclo[5.2.1.0,2,6]dec-8-ene-3,5-dione hydrochloride

Mol.fmla $C_{12}H_{17}ClN_2O_2$ purity 95%
Mol.weight 256.73 CAS

EN300-1663169

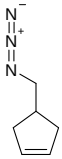

4-(azidomethyl)cyclopent-1-ene

Mol.fmla $C_6H_9N_3$ purity 95%
Mol.weight 123.16 CAS 1364687-10-4

EN300-1663766

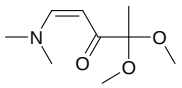

(1Z)-1-(dimethylamino)-4,4-dimethoxypent-1-en-3-one

Mol.fmla $C_9H_{17}NO_3$ purity 95%
Mol.weight 187.24 CAS

EN300-1689016

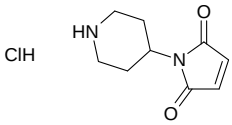

1-(piperidin-4-yl)-2,5-dihydro-1H-pyrrole-2,5-dione hydrochloride

Mol.fmla $C_9H_{13}ClN_2O_2$ purity 95%
Mol.weight 216.67 CAS

EN300-1696841

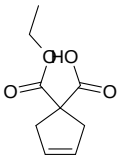

1-(ethoxycarbonyl)cyclopent-3-ene-1-carboxylic acid

Mol.fmla $C_9H_{12}O_4$ purity 95%
Mol.weight 184.19 CAS

EN300-1696858

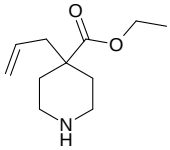

ethyl 4-(prop-2-en-1-yl)piperidine-4-carboxylate

Mol.fmla $C_{11}H_{19}NO_2$ purity 95%
Mol.weight 197.28 CAS

EN300-1696861

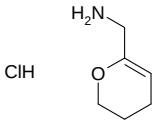

(3,4-dihydro-2H-pyran-6-yl)methanamine hydrochloride

Mol.fmla $C_6H_{12}ClNO$ purity 95%
Mol.weight 149.62 CAS

EN300-1666276

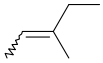

3-methylpent-2-ene

Mol.fmla C_6H_{12} purity 95%
Mol.weight 84.16 CAS 922-61-2

EN300-1666414

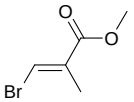

methyl (2E)-3-bromo-2-methylprop-2-enoate

Mol.fmla $C_5H_7BrO_2$ purity 95%
Mol.weight 179.01 CAS

EN300-1666421

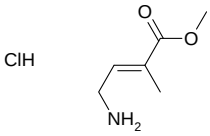

methyl (2E)-4-amino-2-methylbut-2-enoate hydrochloride

Mol.fmla $C_6H_{12}ClNO_2$ purity 95%
Mol.weight 165.62 CAS

EN300-1587847

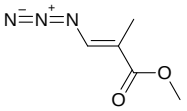

methyl (2E)-3-azido-2-methylprop-2-enoate

Mol.fmla $C_5H_7N_3O_2$ purity 95%
Mol.weight 141.13 CAS

EN300-702988

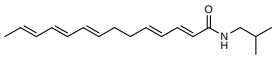

(2E,4E,8E,10E,12E)-N-(2-methylpropyl)tetradeca-2,4,8,10,12-pentaenamide

Mol.fmla $C_{18}H_{27}NO$ purity 95%
Mol.weight 273.42 CAS

EN300-1692297

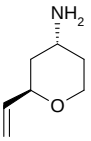

rac-(2R,4R)-2-ethenyloxan-4-amine

Mol.fmla $C_7H_{13}NO$ purity 95%
Mol.weight 127.19 CAS

EN300-1697109

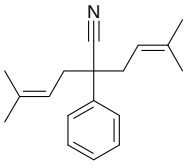

5-methyl-2-(3-methylbut-2-en-1-yl)-2-phenylhex-4-enenitrile

Mol.fmla $C_{18}H_{23}N$ purity 95%
Mol.weight 253.39 CAS

EN300-1697130

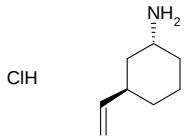

rac-(1R,3R)-3-ethenylcyclohexan-1-amine hydrochloride

Mol.fmla $C_8H_{16}ClN$ purity 95%
Mol.weight 161.68 CAS

EN300-1697143

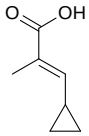

(2E)-3-cyclopropyl-2-methylprop-2-enoic acid

Mol.fmla $C_7H_{10}O_2$ purity 95%
Mol.weight 126.16 CAS

EN300-1666742

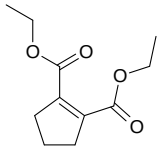

1,2-diethyl cyclopent-1-ene-1,2-dicarboxylate

Mol.fmla $C_{11}H_{16}O_4$ purity 95%
Mol.weight 212.25 CAS

EN300-814100

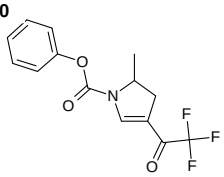

phenyl 2-methyl-4-(trifluoroacetyl)-2,3-dihydro-1H-pyrrole-1-carboxylate

Mol.fmla $C_{14}H_{12}F_3NO_3$ purity 95%
Mol.weight 299.25 CAS

EN300-1697157

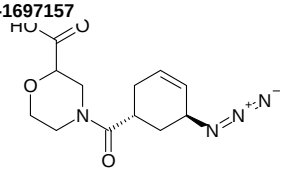

rac-4-[(1R,5S)-5-azidocyclohex-3-ene-1-carbonyl]morpholine-2-carboxylic acid

Mol.fmla $C_{12}H_{16}N_4O_4$ purity 95%
Mol.weight 280.29 CAS

EN300-1688936

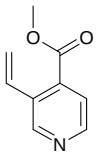

methyl 3-ethenylpyridine-4-carboxylate

Mol.fmla $C_9H_9NO_2$ purity 95%
Mol.weight 163.18 CAS

EN300-1692182

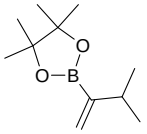

4,4,5,5-tetramethyl-2-(3-methylbut-1-en-2-yl)-1,3,2-dioxaborolane

Mol.fmla $C_{11}H_{21}BO_2$ purity 95%
Mol.weight 196.10 CAS

EN300-1229359

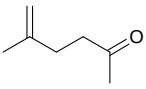

5-methylhex-5-en-2-one

Mol.fmla $C_7H_{12}O$ purity 95%
Mol.weight 112.17 CAS

EN300-1588500

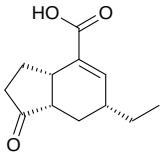

rel-(3aR,6S,7aR)-6-ethyl-1-oxo-2,3,3a,6,7,7a-hexahydro-1H-indene-4-carboxylic acid

Mol.fmla $C_{12}H_{16}O_3$ purity 95%
Mol.weight 208.26 CAS

EN300-1692916

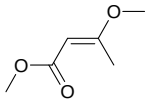

methyl (2E)-3-methoxybut-2-enoate

Mol.fmla $C_6H_{10}O_3$ purity 95%
Mol.weight 130.14 CAS

EN300-266864

1,2-diiodoethene

Mol.fmla $C_2H_2I_2$ purity 95%
Mol.weight 279.85 CAS

EN300-1692802

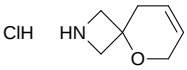

5-oxa-2-azaspiro[3.5]non-7-ene hydrochloride

Mol.fmla $C_7H_{12}ClNO$ purity 95%
Mol.weight 161.63 CAS

EN300-1692924

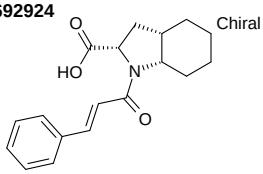

(2S,3aS,7aS)-1-[(2E)-3-phenylprop-2-enoyl]-octahydro-1H-indole-2-carboxylic acid

Mol.fmla $C_{18}H_{21}NO_3$ purity 90%
Mol.weight 299.37 CAS

EN300-1693024

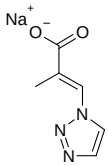

sodium (2E)-2-methyl-3-(1H-1,2,3-triazol-1-yl)prop-2-enoate

Mol.fmla $C_6H_6N_3NaO_2$ purity 95%
Mol.weight 175.12 CAS

EN300-1273043

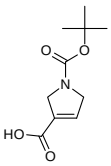

1-[(tert-butoxy)carbonyl]-2,5-dihydro-1H-pyrrole-3-carboxylic acid

Mol.fmla $C_{10}H_{15}NO_4$ purity 95%
Mol.weight 213.24 CAS

EN300-1693493

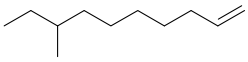

8-methyldec-1-ene

Mol.fmla $C_{11}H_{22}$ purity 95%
Mol.weight 154.30 CAS

EN300-1693531

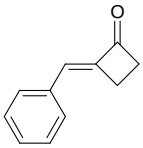

(2E)-2-(phenylmethylidene)cyclobutan-1-one

Mol.fmla $C_{11}H_{10}O$ purity 95%
Mol.weight 158.20 CAS 208652-65-7

EN300-1693585

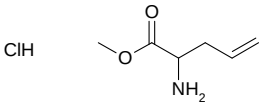

methyl 2-aminopent-4-enoate hydrochloride

Mol.fmla $C_6H_{12}ClNO_2$ purity 95%
Mol.weight 165.62 CAS

EN300-1693886

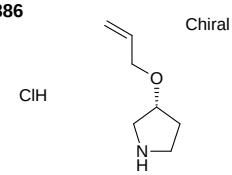

(3R)-3-(prop-2-en-1-yloxy)pyrrolidine hydrochloride

Mol.fmla $C_7H_{14}ClNO$ purity 95%
Mol.weight 163.65 CAS

EN300-1608177

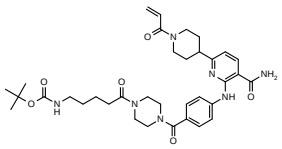

tert-butyl N-(5-{4-[4-({3-carbamoyl-6-[1-(prop-2-enoyl)piperidin-4-yl]pyridin-2-yl}amino)benzoyl]piperazin-1-yl}-5-oxopentyl)carbamate

Mol.fmla $C_{35}H_{47}N_7O_6$ purity 95%
Mol.weight 661.81 CAS

EN300-1693530

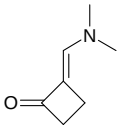

(2E)-2-[(dimethylamino)methylidene]cyclobutan-1-one

Mol.fmla $C_7H_{11}NO$ purity 95%
Mol.weight 125.17 CAS

EN300-1694193

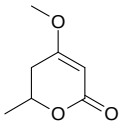

4-methoxy-6-methyl-5,6-dihydro-2H-pyran-2-one

Mol.fmla $C_7H_{10}O_3$ purity 95%
Mol.weight 142.16 CAS

EN300-1608728

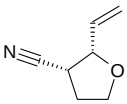

rac-(2R,3S)-2-ethenyloxolane-3-carbonitrile

Mol.fmla C_7H_9NO purity 95%
Mol.weight 123.16 CAS

EN300-1608813

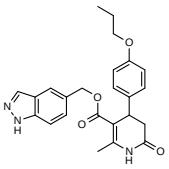

(1H-indazol-5-yl)methyl 2-methyl-6-oxo-4-(4-propoxyphenyl)-1,4,5,6-tetrahydropyridine-3-carboxylate

Mol.fmla $C_{24}H_{25}N_3O_4$ purity 95%
Mol.weight 419.48 CAS

EN300-1611720

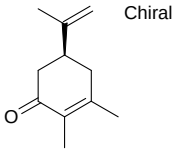

(5S)-2,3-dimethyl-5-(prop-1-en-2-yl)cyclohex-2-en-1-one

Mol.fmla $C_{11}H_{16}O$ purity 95%
Mol.weight 164.25 CAS 85710-66-3

EN300-1644759

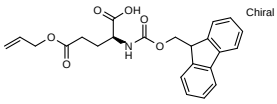

(2S)-2-({[(9H-fluoren-9-yl)methoxy]carbonyl}amino)-5-oxo-5-(prop-2-en-1-yloxy)pentanoic acid

Mol.fmla $C_{23}H_{23}NO_6$ purity 95%
Mol.weight 409.44 CAS

EN300-1695666

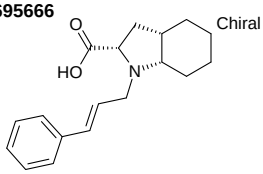

(2S,3aS,7aS)-1-[(2E)-3-phenylprop-2-en-1-yl]-octahydro-1H-indole-2-carboxylic acid

Mol.fmla $C_{18}H_{23}NO_2$ purity 95%
Mol.weight 285.39 CAS

EN300-1695718

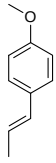

1-methoxy-4-[(1E)-prop-1-en-1-yl]benzene

Mol.fmla $C_{10}H_{12}O$ purity 95%
Mol.weight 148.21 CAS

EN300-1695750

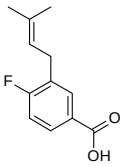

4-fluoro-3-(3-methylbut-2-en-1-yl)benzoic acid

Mol.fmla $C_{12}H_{13}FO_2$ purity 95%
Mol.weight 208.23 CAS

EN300-1694013

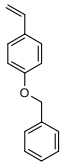

1-(benzyloxy)-4-ethenylbenzene

Mol.fmla $C_{15}H_{14}O$ purity 95%
Mol.weight 210.28 CAS 36438-64-9

EN300-1696646

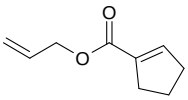

prop-2-en-1-yl cyclopent-1-ene-1-carboxylate

Mol.fmla $C_9H_{12}O_2$ purity 95%
Mol.weight 152.19 CAS

EN300-1663767

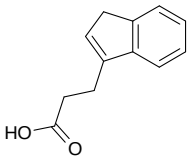

3-(1H-inden-3-yl)propanoic acid

Mol.fmla $C_{12}H_{12}O_2$ purity 95%
Mol.weight 188.23 CAS 100518-71-6

EN300-1664125

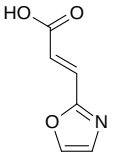

(2E)-3-(1,3-oxazol-2-yl)prop-2-enoic acid

Mol.fmla $C_6H_5NO_3$ purity 95%
Mol.weight 139.11 CAS

EN300-1694134

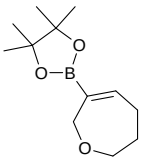

4,4,5,5-tetramethyl-2-(2,5,6,7-tetrahydrooxepin-3-yl)-1,3,2-dioxaborolane

Mol.fmla $C_{12}H_{21}BO_3$ purity 95%
Mol.weight 224.11 CAS

EN300-1694196

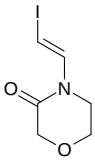

4-[(E)-2-iodoethenyl]morpholin-3-one

Mol.fmla $C_6H_8INO_2$ purity 95%
Mol.weight 253.04 CAS

EN300-1694217

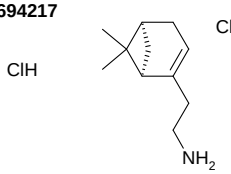

2-[(1R,5S)-6,6-dimethylbicyclo[3.1.1]hept-2-en-2-yl]ethan-1-amine hydrochloride

Mol.fmla $C_{11}H_{20}ClN$ purity 95%
Mol.weight 201.74 CAS

EN300-44105

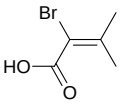

2-bromo-3-methylbut-2-enoic acid

Mol.fmla $C_5H_7BrO_2$ purity 95%
Mol.weight 179.01 CAS

EN300-92204

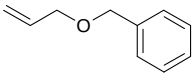

[(prop-2-en-1-yloxy)methyl]benzene

Mol.fmla $C_{10}H_{12}O$ purity 90%
Mol.weight 148.21 CAS 14593-43-2

EN300-1696941

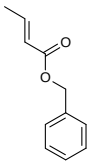

benzyl (2E)-but-2-enoate

Mol.fmla $C_{11}H_{12}O_2$ purity 95%
Mol.weight 176.22 CAS

EN300-1697104

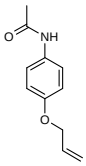

N-[4-(prop-2-en-1-yloxy)phenyl]acetamide

Mol.fmla $C_{11}H_{13}NO_2$ purity 95%
Mol.weight 191.23 CAS

EN300-1695626

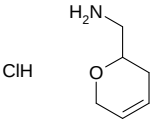

(3,6-dihydro-2H-pyran-2-yl)methanamine hydrochloride

Mol.fmla $C_6H_{12}ClNO$ purity 95%
Mol.weight 149.62 CAS

EN300-207849

1-iodocyclopent-1-ene

Mol.fmla C_5H_7I purity 95%
Mol.weight 194.02 CAS 17497-52-8

EN300-269066

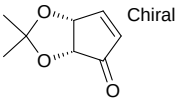

(3aR,6aR)-2,2-dimethyl-2H,3aH,4H,6aH-cyclopenta[d][1,3]dioxol-4-one

Mol.fmla $C_8H_{10}O_3$ purity 95%
Mol.weight 154.17 CAS

EN300-1108643

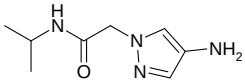

2-(4-amino-1H-pyrazol-1-yl)-N-(propan-2-yl)acetamide

Mol.fmla $C_8H_{14}N_4O$ purity 95%
Mol.weight 182.23 CAS 1152866-97-1

EN300-396253

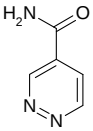

pyridazine-4-carboxamide

Mol.fmla $C_5H_5N_3O$ purity 95%
Mol.weight 123.12 CAS

EN300-952663

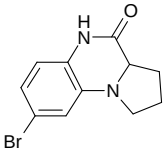

8-bromo-1H,2H,3H,3aH,4H,5H-pyrrolo[1,2-a]quinoxalin-4-one

Mol.fmla $C_{11}H_{11}BrN_2O$ purity 95%
Mol.weight 267.13 CAS

EN300-1697324

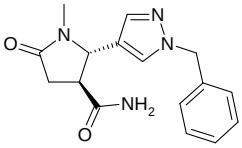

rac-(2R,3R)-2-(1-benzyl-1H-pyrazol-4-yl)-1-methyl-5-oxopyrrolidine-3-carboxamide

Mol.fmla $C_{16}H_{18}N_4O_2$ purity 95%
Mol.weight 298.35 CAS 1807940-84-6

EN300-733611

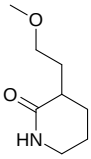

3-(2-methoxyethyl)piperidin-2-one

Mol.fmla $C_8H_{15}NO_2$ purity 95%
Mol.weight 157.21 CAS 1565410-36-7

EN300-1666573

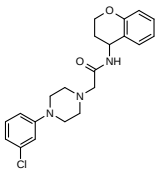

2-[4-(3-chlorophenyl)piperazin-1-yl]-N-(3,4-dihydro-2H-1-benzopyran-4-yl)acetamide

Mol.fmla $C_{21}H_{24}ClN_3O_2$ purity 95%
Mol.weight 385.90 CAS 1147359-04-3

EN300-1695865

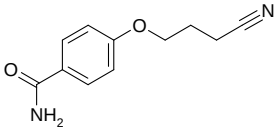

4-(3-cyanopropoxy)benzamide

Mol.fmla $C_{11}H_{12}N_2O_2$ purity 95%
Mol.weight 204.23 CAS

EN300-1265969

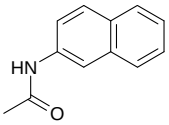

N-(naphthalen-2-yl)acetamide

Mol.fmla $C_{12}H_{11}NO$ purity 90%
Mol.weight 185.23 CAS

EN300-1696616

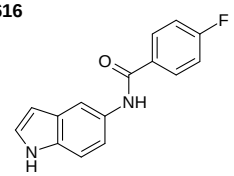

4-fluoro-N-(1H-indol-5-yl)benzamide

Mol.fmla $C_{15}H_{11}FN_2O$ purity 95%
Mol.weight 254.27 CAS 182564-41-6

EN300-1696618

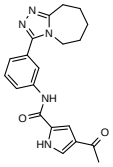

4-acetyl-N-(3-{5H,6H,7H,8H,9H-[1,2,4]triazolo[4,3-a]azepin-3-yl}phenyl)-1H-pyrrole-2-carboxamide

Mol.fmla $C_{20}H_{21}N_5O_2$ purity 95%
Mol.weight 363.42 CAS

EN300-1663065

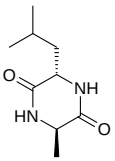

rac-(3R,6S)-3-methyl-6-(2-methylpropyl)piperazine-2,5-dione

Mol.fmla $C_9H_{16}N_2O_2$ purity 95%
Mol.weight 184.24 CAS 125410-18-6

EN300-1663268

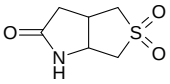

hexahydro-1H-5lambda6-thieno[3,4-b]pyrrole-2,5,5-trione

Mol.fmla $C_6H_9NO_3S$ purity 95%
Mol.weight 175.21 CAS 95613-56-2

EN300-1664134

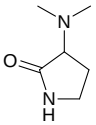

3-(dimethylamino)pyrrolidin-2-one

Mol.fmla $C_6H_{12}N_2O$ purity 95%
Mol.weight 128.18 CAS

EN300-1664730

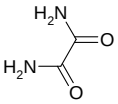

ethanediamide

Mol.fmla $C_2H_4N_2O_2$ purity 90%
Mol.weight 88.07 CAS 471-46-5

EN300-1664804

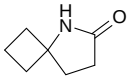

5-azaspiro[3.4]octan-6-one

Mol.fmla $C_7H_{11}NO$ purity 95%
Mol.weight 125.17 CAS

EN300-1666562

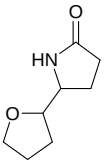

5-(oxolan-2-yl)pyrrolidin-2-one

Mol.fmla $C_8H_{13}NO_2$ purity 95%
Mol.weight 155.20 CAS

EN300-704100

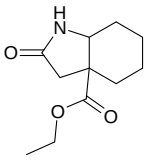

ethyl 2-oxo-octahydro-1H-indole-3a-carboxylate

Mol.fmla $C_{11}H_{17}NO_3$ purity 95%
Mol.weight 211.26 CAS

EN300-1697091

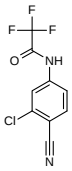

N-(3-chloro-4-cyanophenyl)-2,2,2-trifluoroacetamide

Mol.fmla $C_9H_4ClF_3N_2O$ purity 95%
Mol.weight 248.59 CAS 53313-05-6

EN300-1697119

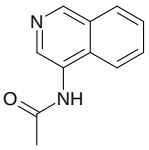

N-(isoquinolin-4-yl)acetamide

Mol.fmla $C_{11}H_{10}N_2O$ purity 95%
Mol.weight 186.22 CAS 136849-93-9

EN300-814415

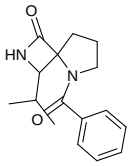

5-benzoyl-3-(propan-2-yl)-2,5-diazaspiro[3.4]octan-1-one

Mol.fmla $C_{16}H_{20}N_2O_2$ purity 95%
Mol.weight 272.35 CAS

EN300-1692918

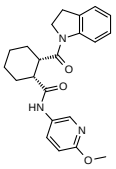

rel-(1R,2S)-2-(2,3-dihydro-1H-indole-1-carbonyl)-N-(6-methoxypyridin-3-yl)cyclohexane-1-carboxamide

Mol.fmla $C_{22}H_{25}N_3O_3$ purity 95%
Mol.weight 379.46 CAS

EN300-1692919

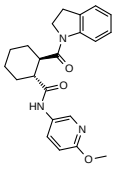

rel-(1R,2R)-2-(2,3-dihydro-1H-indole-1-carbonyl)-N-(6-methoxypyridin-3-yl)cyclohexane-1-carboxamide

Mol.fmla $C_{22}H_{25}N_3O_3$ purity 95%
Mol.weight 379.46 CAS

EN300-1692920

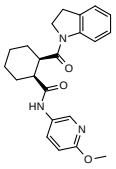

rel-(1R,2S)-2-(2,3-dihydro-1H-indole-1-carbonyl)-N-(6-methoxypyridin-3-yl)cyclohexane-1-carboxamide

Mol.fmla $C_{22}H_{25}N_3O_3$ purity 95%
Mol.weight 379.46 CAS

EN300-1692921

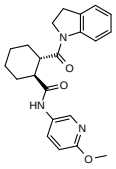

rel-(1R,2R)-2-(2,3-dihydro-1H-indole-1-carbonyl)-N-(6-methoxypyridin-3-yl)cyclohexane-1-carboxamide

Mol.fmla $C_{22}H_{25}N_3O_3$ purity 95%
Mol.weight 379.46 CAS

EN300-1692976

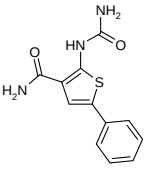

2-(carbamoylamino)-5-phenylthiophene-3-carboxamide

Mol.fmla $C_{12}H_{11}N_3O_2S$ purity 95%
Mol.weight 261.30 CAS

EN300-1692978

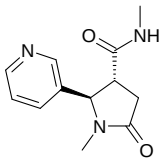

rac-(2R,3R)-N,1-dimethyl-5-oxo-2-(pyridin-3-yl)pyrrolidine-3-carboxamide

Mol.fmla $C_{12}H_{15}N_3O_2$ purity 95%
Mol.weight 233.27 CAS 1807940-73-3

EN300-1265998

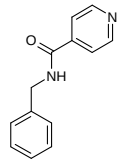

N-benzylpyridine-4-carboxamide

Mol.fmla $C_{13}H_{12}N_2O$ purity 90%
Mol.weight 212.25 CAS

EN300-1440189

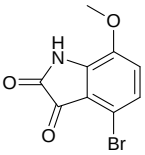

4-bromo-7-methoxy-2,3-dihydro-1H-indole-2,3-dione

Mol.fmla $C_9H_6BrNO_3$ purity 95%
Mol.weight 256.06 CAS

EN300-1448468

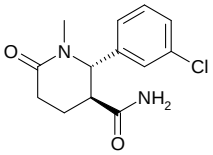

rac-(2R,3R)-2-(3-chlorophenyl)-1-methyl-6-oxopiperidine-3-carboxamide

Mol.fmla $C_{13}H_{15}ClN_2O_2$ purity 95%
Mol.weight 266.73 CAS

EN300-1693199

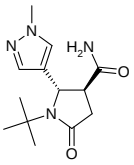

rac-(2R,3R)-1-tert-butyl-2-(1-methyl-1H-pyrazol-4-yl)-5-oxopyrrolidine-3-carboxamide

Mol.fmla $C_{13}H_{20}N_4O_2$ purity 95%
Mol.weight 264.33 CAS 1807884-98-5

EN300-1693224

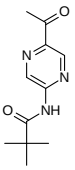

N-(5-acetylpyrazin-2-yl)-2,2-dimethylpropanamide

Mol.fmla $C_{11}H_{15}N_3O_2$ purity 95%
Mol.weight 221.26 CAS

EN300-1693940

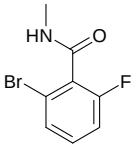

2-bromo-6-fluoro-N-methylbenzamide

Mol.fmla C_8H_7BrFNO purity 95%
Mol.weight 232.05 CAS 1436306-43-2

EN300-1694058

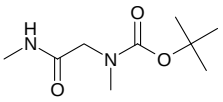

tert-butyl N-methyl-N-[(methylcarbamoyl)methyl]carbamate

Mol.fmla $C_9H_{18}N_2O_3$ purity 95%
Mol.weight 202.26 CAS

EN300-1694126

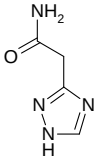

2-(1H-1,2,4-triazol-3-yl)acetamide

Mol.fmla $C_4H_6N_4O$ purity 95%
Mol.weight 126.12 CAS 856863-17-7

EN300-1654945

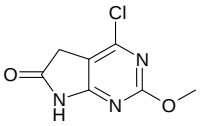

4-chloro-2-methoxy-5H,6H,7H-pyrrolo[2,3-d]pyrimidin-6-one

Mol.fmla $C_7H_6ClN_3O_2$ purity 95%
Mol.weight 199.60 CAS 1093799-53-1

EN300-1695913

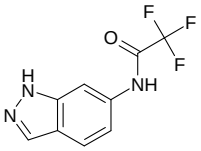

2,2,2-trifluoro-N-(1H-indazol-6-yl)acetamide

Mol.fmla $C_9H_6F_3N_3O$ purity 95%
Mol.weight 229.16 CAS 1379290-04-6

EN300-1696600

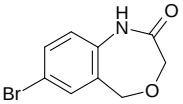

7-bromo-1,2,3,5-tetrahydro-4,1-benzoxazepin-2-one

Mol.fmla $C_9H_8BrNO_2$ purity 95%
Mol.weight 242.07 CAS

EN300-1694121

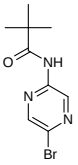

N-(5-bromopyrazin-2-yl)-2,2-dimethylpropanamide

Mol.fmla $C_9H_{12}BrN_3O$ purity 95%
Mol.weight 258.12 CAS 710322-28-4

EN300-1694142

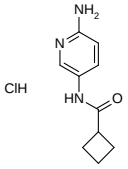

N-(6-aminopyridin-3-yl)cyclobutanecarboxamide hydrochloride

Mol.fmla $C_{10}H_{14}ClN_3O$ purity 95%
Mol.weight 227.70 CAS

EN300-1695560

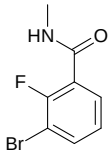

3-bromo-2-fluoro-N-methylbenzamide

Mol.fmla C_8H_7BrFNO purity 95%
Mol.weight 232.05 CAS 1231891-88-5

EN300-1081175

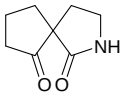

2-azaspiro[4.4]nonane-1,6-dione

Mol.fmla $C_8H_{11}NO_2$ purity 95%
Mol.weight 153.18 CAS 1784822-92-9

EN300-261826

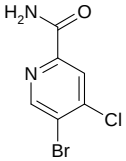

5-bromo-4-chloropyridine-2-carboxamide

Mol.fmla $C_6H_4BrClN_2O$ purity 95%
Mol.weight 235.47 CAS 1807013-53-1

EN300-36038

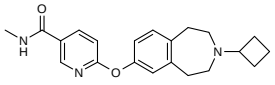

6-[(3-cyclobutyl-2,3,4,5-tetrahydro-1H-3-benzazepin-7-yl)oxy]-N-methylpyridine-3-carboxamide

Mol.fmla $C_{21}H_{25}N_3O_2$ purity 95%
Mol.weight 351.45 CAS 720690-73-3

EN300-1692644

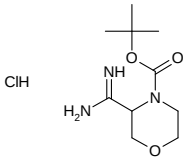

tert-butyl 3-carbamimidoylmorpholine-4-carboxylate hydrochloride

Mol.fmla $C_{10}H_{20}ClN_3O_3$ purity 95%
Mol.weight 265.74 CAS

EN300-1693942

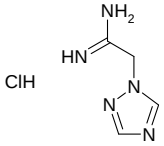

2-(1H-1,2,4-triazol-1-yl)ethanimidamide hydrochloride

Mol.fmla $C_4H_8ClN_5$ purity 95%
Mol.weight 161.59 CAS

EN300-1695611

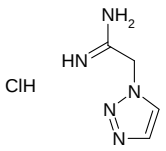

2-(1H-1,2,3-triazol-1-yl)ethanimidamide hydrochloride

Mol.fmla $C_4H_8ClN_5$ purity 95%
Mol.weight 161.59 CAS

EN300-1693944

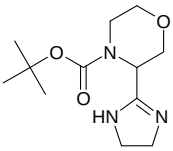

tert-butyl 3-(4,5-dihydro-1H-imidazol-2-yl)morpholine-4-carboxylate

Mol.fmla $C_{12}H_{21}N_3O_3$ purity 95%
Mol.weight 255.32 CAS

EN300-1696704

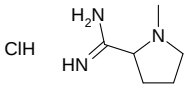

1-methylpyrrolidine-2-carboximidamide hydrochloride

Mol.fmla $C_6H_{14}ClN_3$ purity 95%
Mol.weight 163.65 CAS

EN300-262357

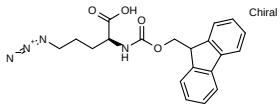

(2S)-5-azido-2-({[(9H-fluoren-9-yl)methoxy]carbonyl}amino)pentanoic acid

Mol.fmla $C_{20}H_{20}N_4O_4$ purity 95%
Mol.weight 380.41 CAS 1097192-04-5

EN300-1667039

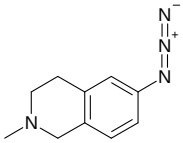

6-azido-2-methyl-1,2,3,4-tetrahydroisoquinoline

Mol.fmla $C_{10}H_{12}N_4$ purity 95%
Mol.weight 188.23 CAS 1154422-20-4

EN300-1688976

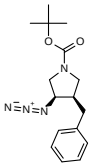

rac-tert-butyl (3R,4R)-3-azido-4-benzylpyrrolidine-1-carboxylate

Mol.fmla $C_{16}H_{22}N_4O_2$ purity 95%
Mol.weight 302.38 CAS

EN300-1688989

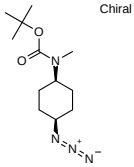

tert-butyl N-methyl-N-[(1s,4s)-4-azidocyclohexyl]carbamate

Mol.fmla $C_{12}H_{22}N_4O_2$ purity 95%
Mol.weight 254.33 CAS

EN300-1697062

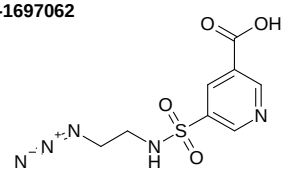

5-[(2-azidoethyl)sulfamoyl]pyridine-3-carboxylic acid

Mol.fmla $C_8H_9N_5O_4S$ purity 95%
Mol.weight 271.26 CAS

EN300-1697063

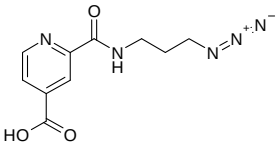

2-[(3-azidopropyl)carbamoyl]pyridine-4-carboxylic acid

Mol.fmla $C_{10}H_{11}N_5O_3$ purity 95%
Mol.weight 249.23 CAS

EN300-1697076

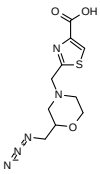

2-{[2-(azidomethyl)morpholin-4-yl]methyl}-1,3-thiazole-4-carboxylic acid

Mol.fmla $C_{10}H_{13}N_5O_3S$ purity 95%
Mol.weight 283.31 CAS

EN300-1697088

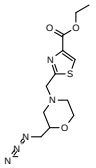

ethyl 2-{[2-(azidomethyl)morpholin-4-yl]methyl}-1,3-thiazole-4-carboxylate

Mol.fmla $C_{12}H_{17}N_5O_3S$ purity 95%
Mol.weight 311.36 CAS

EN300-1697146

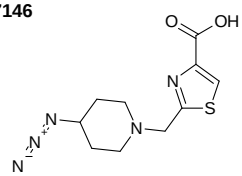

2-[(4-azidopiperidin-1-yl)methyl]-1,3-thiazole-4-carboxylic acid

Mol.fmla $C_{10}H_{13}N_5O_2S$ purity 95%
Mol.weight 267.31 CAS

EN300-1692561

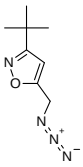

5-(azidomethyl)-3-tert-butyl-1,2-oxazole

Mol.fmla $C_8H_{12}N_4O$ purity 95%
Mol.weight 180.21 CAS 1480083-18-8

EN300-1697209

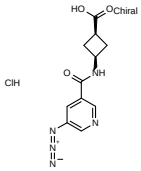

(1s,3s)-3-(5-azidopyridine-3-amido)cyclobutane-1-carboxylic acid hydrochloride

Mol.fmla $C_{11}H_{12}ClN_5O_3$ purity 95%
Mol.weight 297.70 CAS

EN300-279811

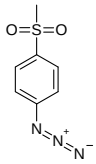

1-azido-4-methanesulfonylbenzene

Mol.fmla $C_7H_7N_3O_2S$ purity 95%
Mol.weight 197.22 CAS 85862-86-8

EN300-1448441

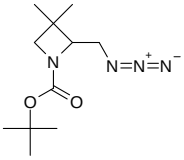

tert-butyl 2-(azidomethyl)-3,3-dimethylazetidine-1-carboxylate

Mol.fmla $C_{11}H_{20}N_4O_2$ purity 95%
Mol.weight 240.31 CAS

EN300-1448513

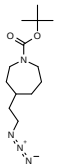

tert-butyl 4-(2-azidoethyl)azepane-1-carboxylate

Mol.fmla $C_{13}H_{24}N_4O_2$ purity 95%
Mol.weight 268.36 CAS

EN300-1694178

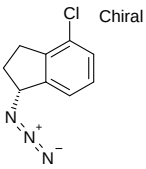

(1R)-1-azido-4-chloro-2,3-dihydro-1H-indene

Mol.fmla $C_9H_8ClN_3$ purity 95%
Mol.weight 193.64 CAS

EN300-1693656

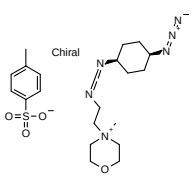

4-methyl-4-{2-[({[(1s,4s)-4-azidocyclohexyl]imino}methylidene)amino]ethyl}morpholin-4-ium 4-methylbenzene-1-sulfonate

Mol.fmla $C_{21}H_{32}N_6O_4S$ purity 95%
Mol.weight 464.59 CAS 1801187-61-0

EN300-1695903

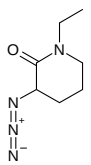

3-azido-1-ethylpiperidin-2-one

Mol.fmla $C_7H_{12}N_4O$ purity 95%
Mol.weight 168.20 CAS

EN300-1695904

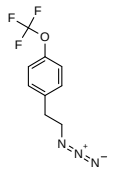

1-(2-azidoethyl)-4-(trifluoromethoxy)benzene

Mol.fmla $C_9H_8F_3N_3O$ purity 95%
Mol.weight 231.18 CAS

EN300-1696623

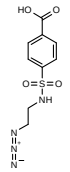

4-[(2-azidoethyl)sulfamoyl]benzoic acid

Mol.fmla $C_9H_{10}N_4O_4S$ purity 95%
Mol.weight 270.27 CAS

EN300-1694177

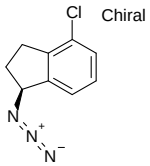

(1S)-1-azido-4-chloro-2,3-dihydro-1H-indene

Mol.fmla $C_9H_8ClN_3$ purity 95%
Mol.weight 193.64 CAS

EN300-1697077

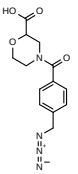

4-[4-(azidomethyl)benzoyl]morpholine-2-carboxylic acid

Mol.fmla $C_{13}H_{14}N_4O_4$ purity 95%
Mol.weight 290.28 CAS

EN300-1070022

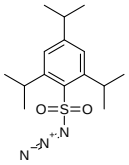

2,4,6-tris(propan-2-yl)benzene-1-sulfonyl azide

Mol.fmla $C_{15}H_{23}N_3O_2S$ purity 95%
Mol.weight 309.43 CAS

EN300-273548

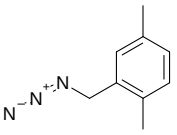

2-(azidomethyl)-1,4-dimethylbenzene

Mol.fmla $C_9H_{11}N_3$ purity 95%
Mol.weight 161.21 CAS 960615-71-8

EN300-134610

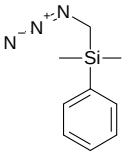

(azidomethyl)dimethylphenylsilane

Mol.fmla $C_9H_{13}N_3Si$ purity 95%
Mol.weight 191.31 CAS 1144111-27-2

EN300-57317

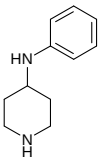

N-phenylpiperidin-4-amine

Mol.fmla $C_{11}H_{16}N_2$ purity 95%
Mol.weight 176.26 CAS 23056-29-3

EN300-1666646

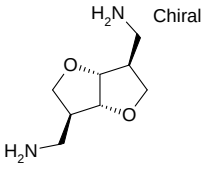

[(3S,3aR,6S,6aR)-6-(aminomethyl)-hexahydrofuro[3,2-b]furan-3-yl]methanamine

Mol.fmla $C_8H_{16}N_2O_2$ purity 95%
Mol.weight 172.23 CAS 1309611-91-3

EN300-1273347

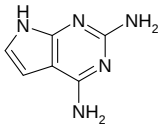

7H-pyrrolo[2,3-d]pyrimidine-2,4-diamine

Mol.fmla $C_6H_7N_5$ purity 95%
Mol.weight 149.16 CAS 18620-92-3

EN300-1667077

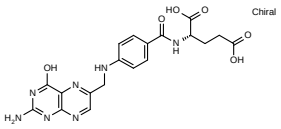

(2S)-2-[(4-{[(2-amino-4-hydroxypteridin-6-yl)methyl]amino}phenyl)formamido]pentanedioic acid

Mol.fmla $C_{19}H_{19}N_7O_6$ purity 95%
Mol.weight 441.41 CAS

EN300-1688979

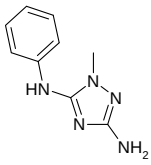

1-methyl-N5-phenyl-1H-1,2,4-triazole-3,5-diamine

Mol.fmla $C_9H_{11}N_5$ purity 95%
Mol.weight 189.22 CAS

EN300-1689120

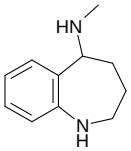

N-methyl-2,3,4,5-tetrahydro-1H-1-benzazepin-5-amine

Mol.fmla $C_{11}H_{16}N_2$ purity 95%
Mol.weight 176.26 CAS 1598131-33-9

EN300-1692180

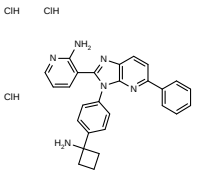

3-{3-[4-(1-aminocyclobutyl)phenyl]-5-phenyl-3H-imidazo[4,5-b]pyridin-2-yl}pyridin-2-amine trihydrochloride

Mol.fmla $C_{27}H_{27}Cl_3N_6$ purity 95%
Mol.weight 541.92 CAS

EN300-1696822

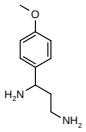

1-(4-methoxyphenyl)propane-1,3-diamine dihydrochloride

Mol.fmla $C_{10}H_{18}Cl_2N_2O$ purity 95%
Mol.weight 253.17 CAS

EN300-1587687

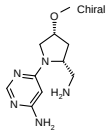

6-[(2R,4R)-2-(aminomethyl)-4-methoxypyrrolidin-1-yl]pyrimidin-4-amine dihydrochloride

Mol.fmla $C_{10}H_{19}Cl_2N_5O$ purity 95%
Mol.weight 296.20 CAS

EN300-1587965

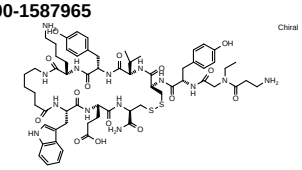

3-[(4R,7S,10S,20S,23S,26S,29R)-29-[(2S)-2-[2-(3-amino-N-ethylpropanamido)acetamido]-3-(4-hydroxyphenyl)propanamido]-20-(4-aminobutyl)-4-carbamoyl-23-[(4-hydroxyphenyl)methyl]-10-[(1H-indol-3-yl)methyl]-6,9,12,19,22,25,28-heptaoxo-26-(propan-2-yl)-1,2-dith

Mol.fmla $C_{64}H_{90}N_{14}O_{15}S_2$ purity 95%
Mol.weight 1359.64 CAS

EN300-1587966

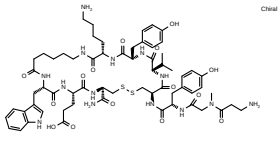

3-[(4R,7S,10S,20S,23S,26S,29R)-29-[(2S)-2-[2-(3-amino-N-methylpropanamido)acetamido]-3-(4-hydroxyphenyl)propanamido]-20-(4-aminobutyl)-4-carbamoyl-23-[(4-hydroxyphenyl)methyl]-10-[(1H-indol-3-yl)methyl]-6,9,12,19,22,25,28-heptaoxo-26-(propan-2-yl)-1,2-dit

Mol.fmla $C_{63}H_{88}N_{14}O_{15}S_2$ purity 95%
Mol.weight 1345.62 CAS

EN300-1692404

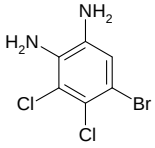

5-bromo-3,4-dichlorobenzene-1,2-diamine

Mol.fmla $C_6H_5BrCl_2N_2$ purity 95%
Mol.weight 255.93 CAS 177944-67-1

EN300-1073114

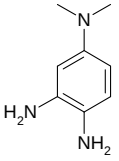

N4,N4-dimethylbenzene-1,2,4-triamine

Mol.fmla $C_8H_{13}N_3$ purity 95%
Mol.weight 151.21 CAS 85545-58-0

EN300-1692175

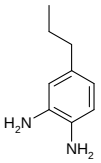

4-propylbenzene-1,2-diamine

Mol.fmla $C_9H_{14}N_2$ purity 95%
Mol.weight 150.23 CAS 346001-28-3

EN300-1692650

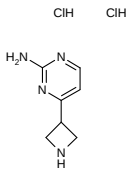

4-(azetidin-3-yl)pyrimidin-2-amine dihydrochloride

Mol.fmla $C_7H_{12}Cl_2N_4$ purity 95%
Mol.weight 223.11 CAS

EN300-1692815

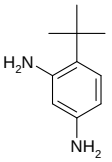

4-tert-butylbenzene-1,3-diamine

Mol.fmla $C_{10}H_{16}N_2$ purity 95%
Mol.weight 164.25 CAS

EN300-1693025

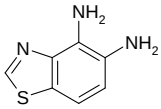

1,3-benzothiazole-4,5-diamine

Mol.fmla $C_7H_7N_3S$ purity 95%
Mol.weight 165.22 CAS 1154534-78-7

EN300-1472329

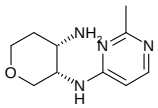

rac-(3R,4R)-N3-(2-methylpyrimidin-4-yl)oxane-3,4-diamine dihydrochloride

Mol.fmla $C_{10}H_{18}Cl_2N_4O$ purity 95%
Mol.weight 281.19 CAS

EN300-1608287

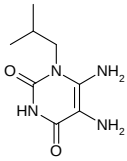

5,6-diamino-1-(2-methylpropyl)-1,2,3,4-tetrahydropyrimidine-2,4-dione

Mol.fmla $C_8H_{14}N_4O_2$ purity 95%
Mol.weight 198.23 CAS 54052-62-9

EN300-1694004

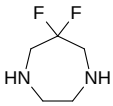

6,6-difluoro-1,4-diazepane dihydrochloride

Mol.fmla $C_5H_{12}Cl_2F_2N_2$ purity 95%
Mol.weight 209.07 CAS

EN300-1693856

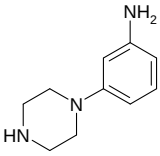

3-(piperazin-1-yl)aniline

Mol.fmla $C_{10}H_{15}N_3$ purity 95%
Mol.weight 177.25 CAS

EN300-1693882

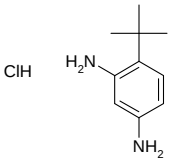

4-tert-butylbenzene-1,3-diamine hydrochloride

Mol.fmla $C_{10}H_{17}ClN_2$ purity 95%
Mol.weight 200.71 CAS

EN300-1695777

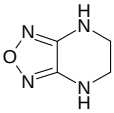

4H,5H,6H,7H-[1,2,5]oxadiazolo[3,4-b]pyrazine

Mol.fmla $C_4H_6N_4O$ purity 95%
Mol.weight 126.12 CAS

EN300-1660866

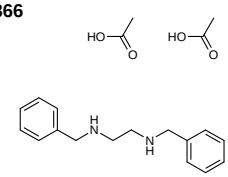

bis(acetic acid); benzyl[2-(benzylamino)ethyl]amine

Mol.fmla $C_{20}H_{28}N_2O_4$ purity 90%
Mol.weight 360.46 CAS 122-75-8

EN300-1695931

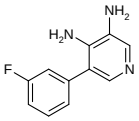

5-(3-fluorophenyl)pyridine-3,4-diamine dihydrochloride

Mol.fmla $C_{11}H_{12}Cl_2FN_3$ purity 95%
Mol.weight 276.14 CAS 1956307-53-1

EN300-1663726

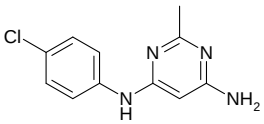

N4-(4-chlorophenyl)-2-methylpyrimidine-4,6-diamine

Mol.fmla $C_{11}H_{11}ClN_4$ purity 95%
Mol.weight 234.69 CAS

EN300-1694052

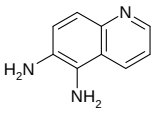

quinoline-5,6-diamine dihydrochloride

Mol.fmla $C_9H_{11}Cl_2N_3$ purity 95%
Mol.weight 232.11 CAS

EN300-1694162

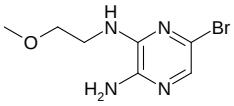

6-bromo-N2-(2-methoxyethyl)pyrazine-2,3-diamine

Mol.fmla $C_7H_{11}BrN_4O$ purity 95%
Mol.weight 247.10 CAS 767343-07-7

EN300-1664866

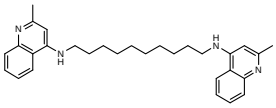

N1,N10-bis(2-methylquinolin-4-yl)decane-1,10-diamine dihydrochloride

Mol.fmla $C_{30}H_{40}Cl_2N_4$ purity 95%
Mol.weight 527.59 CAS

EN300-1657554

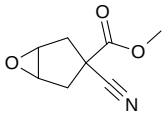

methyl 3-cyano-6-oxabicyclo[3.1.0]hexane-3-carboxylate

Mol.fmla $C_8H_9NO_3$ purity 95%
Mol.weight 167.17 CAS

EN300-1584039

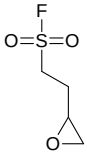

2-(oxiran-2-yl)ethane-1-sulfonyl fluoride

Mol.fmla $C_4H_7FO_3S$ purity 95%
Mol.weight 154.16 CAS

EN300-1692414

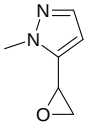

1-methyl-5-(oxiran-2-yl)-1H-pyrazole

Mol.fmla $C_6H_8N_2O$ purity 95%
Mol.weight 124.14 CAS

EN300-1693204

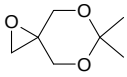

6,6-dimethyl-1,5,7-trioxaspiro[2.5]octane

Mol.fmla $C_7H_{12}O_3$ purity 95%
Mol.weight 144.17 CAS

EN300-1601456

6,6-dimethylspiro[bicyclo[3.1.1]heptane-2,2'-oxirane]

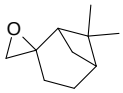

Mol.fmla $C_{10}H_{16}O$ purity 95%
Mol.weight 152.24 CAS

EN300-1693953

2-(4-phenylphenyl)oxirane

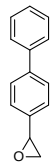

Mol.fmla $C_{14}H_{12}O$ purity 95%
Mol.weight 196.25 CAS

EN300-1697049

ethyl 1-[(oxiran-2-yl)methyl]-1H-pyrazole-4-carboxylate

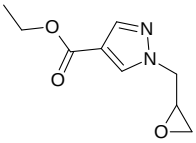

Mol.fmla $C_9H_{12}N_2O_3$ purity 95%
Mol.weight 196.21 CAS

EN300-1694009

chloro[2-(prop-2-yn-1-yloxy)ethoxy]methanone

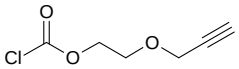

Mol.fmla $C_6H_7ClO_3$ purity 95%
Mol.weight 162.57 CAS

EN300-281220

4-(trifluoromethyl)phenyl chloroformate

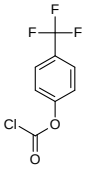

Mol.fmla $C_8H_4ClF_3O_2$ purity 95%
Mol.weight 224.57 CAS 34857-66-4

EN300-1587858

rac-(1R,2R)-2-(4-methylphenyl)cyclopropane-1-carbohydrazide hydrochloride

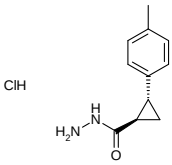

Mol.fmla $C_{11}H_{15}ClN_2O$ purity 95%
Mol.weight 226.71 CAS

EN300-1587969

rac-(1R,2R)-2-(4-methylphenyl)cyclopropane-1-carbohydrazide

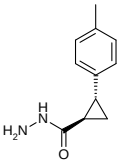

Mol.fmla $C_{11}H_{14}N_2O$ purity 95%
Mol.weight 190.25 CAS

EN300-1250335

3-(1H-imidazol-1-yl)propanehydrazide

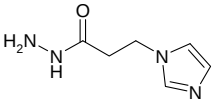

Mol.fmla $C_6H_{10}N_4O$ purity 95%
Mol.weight 154.17 CAS

EN300-1695548

3-(benzyloxy)propanehydrazide

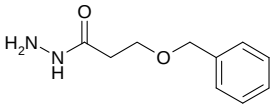

Mol.fmla $C_{10}H_{14}N_2O_2$ purity 95%
Mol.weight 194.24 CAS

EN300-171114

2-hydrazinyl-3-methylpyrazine

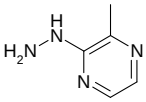

Mol.fmla $C_5H_8N_4$ purity 95%
Mol.weight 124.15 CAS

EN300-1666511

4-hydrazinyl-1,3,5-triazin-2-amine

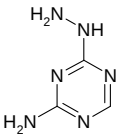

Mol.fmla $C_3H_6N_6$ purity 95%
Mol.weight 126.12 CAS

EN300-1266021

1-ethyl-4-hydrazinylpiperidine dihydrochloride

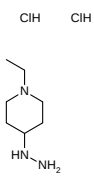

Mol.fmla $C_7H_{19}Cl_2N_3$ purity 95%
Mol.weight 216.16 CAS

EN300-1667089

4-fluoro-3-hydrazinylbenzonitrile hydrochloride

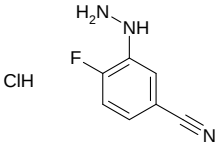

Mol.fmla $C_7H_7ClFN_3$ purity 90%
Mol.weight 187.61 CAS

EN300-1687522

3-bromo-6-hydrazinylpyridazine

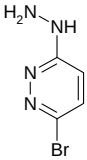

Mol.fmla $C_4H_5BrN_4$ purity 95%
Mol.weight 189.02 CAS

EN300-1689154

(2,4-difluoro-6-iodophenyl)hydrazine

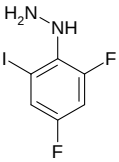

Mol.fmla $C_6H_5F_2IN_2$ purity 95%
Mol.weight 270.02 CAS

EN300-1692952

tert-butyl 4-hydrazinylpiperidine-1-carboxylate hydrochloride

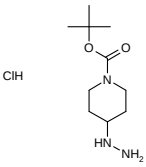

Mol.fmla $C_{10}H_{22}ClN_3O_2$ purity 95%
Mol.weight 251.76 CAS

EN300-274542

2-fluoro-5-hydrazinylbenzonitrile

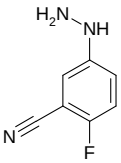

Mol.fmla $C_7H_6FN_3$ purity 95%
Mol.weight 151.14 CAS

EN300-1266020

4-(hydrazinylmethyl)-2-methylquinoline dihydrochloride

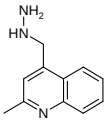

Mol.fmla $C_{11}H_{15}Cl_2N_3$ purity 95%
Mol.weight 260.17 CAS

EN300-1693496

3-fluoro-5-hydrazinylbenzonitrile hydrochloride

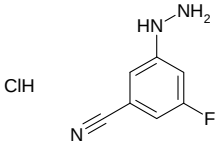

Mol.fmla $C_7H_7ClFN_3$ purity 95%
Mol.weight 187.61 CAS

EN300-1663795

(4-iodophenyl)hydrazine hydrochloride

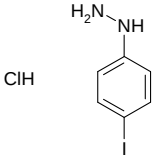

Mol.fmla $C_6H_8ClIN_2$ purity 90%
Mol.weight 270.50 CAS

EN300-1664600

4-(1-methylhydrazin-1-yl)pyridine

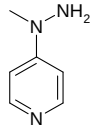

Mol.fmla $C_6H_9N_3$ purity 95%
Mol.weight 123.16 CAS

EN300-200577

2-chloro-5-hydrazinylpyrazine

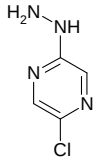

Mol.fmla $C_4H_5ClN_4$ purity 95%
Mol.weight 144.56 CAS

EN300-1697257

1,3-dimethyl-5-[(1E)-(2-phenylhydrazin-1-ylidene) methyl]-1,2,3,4-tetrahydropyrimidine-2,4-dione

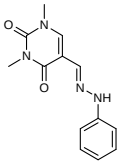

Mol.fmla $C_{13}H_{14}N_4O_2$ purity 95%
Mol.weight 258.28 CAS

EN300-1692543

1,1-difluoro-5-oxa-6-azaspiro[2.4]heptane hydrochloride

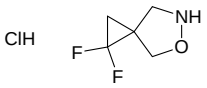

Mol.fmla $C_5H_8ClF_2NO$ purity 95%
Mol.weight 171.58 CAS

EN300-1693918

methyl 3-(methoxyamino)-3-methylbutanoate

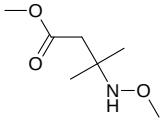

Mol.fmla $C_7H_{15}NO_3$ purity 95%
Mol.weight 161.20 CAS

EN300-1692558

3-bromo-4-isocyanatothiophene

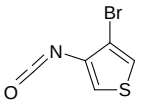

Mol.fmla C_5H_2BrNOS purity 95%
Mol.weight 204.04 CAS

EN300-273913

1,2-difluoro-4-isocyanato-5-nitrobenzene

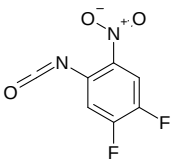

Mol.fmla $C_7H_2F_2N_2O_3$ purity 95%
Mol.weight 200.10 CAS 1249838-16-1

EN300-1695711

methyl 4-isocyanato-1,5-dimethyl-1H-pyrazole-3-carboxylate

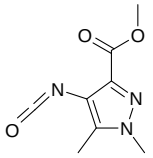

Mol.fmla $C_8H_9N_3O_3$ purity 95%
Mol.weight 195.18 CAS

EN300-1689157

1-fluoro-3-isothiocyanato-5-methoxybenzene

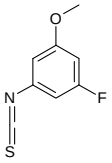

Mol.fmla C_8H_6FNOS purity 95%
Mol.weight 183.21 CAS 1360899-87-1

EN300-1693141

1,2,5-trifluoro-3-isothiocyanatobenzene

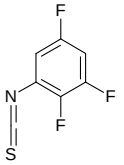

Mol.fmla $C_7H_2F_3NS$ purity 95%
Mol.weight 189.16 CAS

EN300-1693608

2-bromo-1-fluoro-3-isothiocyanatobenzene

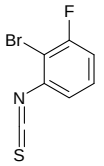

Mol.fmla C_7H_3BrFNS purity 95%
Mol.weight 232.08 CAS 364364-00-1

EN300-195659

1-(1-isocyanoethanesulfonyl)-4-methylbenzene

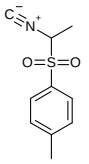

Mol.fmla $C_{10}H_{11}NO_2S$ purity 95%
Mol.weight 209.27 CAS 58379-80-9

EN300-171187

2-(1-benzofuran-3-yl)acetonitrile

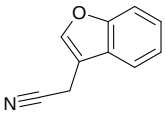

Mol.fmla $C_{10}H_7NO$ purity 95%
Mol.weight 157.17 CAS

EN300-190187

2-amino-6-chloro-4-fluorobenzonitrile

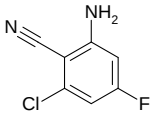

Mol.fmla $C_7H_4ClFN_2$ purity 95%
Mol.weight 170.57 CAS 1253789-92-2

EN300-192156

methyl 4-(1-cyano-1-methylethyl)benzoate

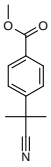

Mol.fmla $C_{12}H_{13}NO_2$ purity 95%
Mol.weight 203.24 CAS

EN300-105679

methyl 2-cyano-4-(trifluoromethyl)benzoate

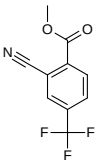

Mol.fmla $C_{10}H_6F_3NO_2$ purity 95%
Mol.weight 229.16 CAS

EN300-139093

1-(2-methylphenyl)cyclopropane-1-carbonitrile

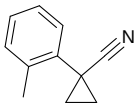

Mol.fmla $C_{11}H_{11}N$ purity 95%
Mol.weight 157.22 CAS

EN300-1293523

5-methyl-1H-pyrazole-3-carbonitrile

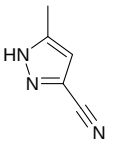

Mol.fmla $C_5H_5N_3$ purity 95%
Mol.weight 107.12 CAS

EN300-314755

4-chloro-N-cyano-N-ethylaniline

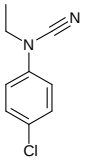

Mol.fmla $C_9H_9ClN_2$ purity 95%
Mol.weight 180.64 CAS

EN300-343540

2-[(E)-2-(1-cyano-1-methylethyl)diazen-1-yl]-2-methylpropanenitrile

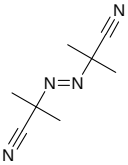

Mol.fmla $C_8H_{12}N_4$ purity 90%
Mol.weight 164.21 CAS

EN300-1697326

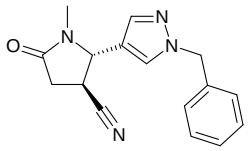

rac-(2R,3R)-2-(1-benzyl-1H-pyrazol-4-yl)-1-methyl-5-oxopyrrolidine-3-carbonitrile

Mol.fmla $C_{16}H_{16}N_4O$ purity 95%
Mol.weight 280.33 CAS 1807912-26-0

EN300-1666466

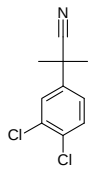

2-(3,4-dichlorophenyl)-2-methylpropanenitrile

Mol.fmla $C_{10}H_9Cl_2N$ purity 95%
Mol.weight 214.10 CAS

EN300-1695737

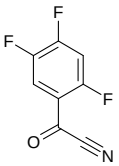

2,4,5-trifluorobenzoyl cyanide

Mol.fmla $C_8H_2F_3NO$ purity 95%
Mol.weight 185.11 CAS 2091697-40-2

EN300-1695817

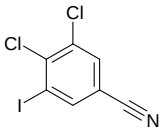

3,4-dichloro-5-iodobenzonitrile

Mol.fmla $C_7H_2Cl_2IN$ purity 95%
Mol.weight 297.91 CAS

EN300-1695824

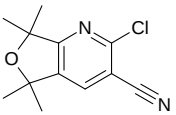

2-chloro-5,5,7,7-tetramethyl-5H,7H-furo[3,4-b]pyridine-3-carbonitrile

Mol.fmla $C_{12}H_{13}ClN_2O$ purity 95%
Mol.weight 236.70 CAS 1536198-21-6

EN300-1221638

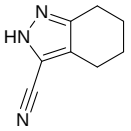

4,5,6,7-tetrahydro-2H-indazole-3-carbonitrile

Mol.fmla $C_8H_9N_3$ purity 95%
Mol.weight 147.18 CAS

EN300-313253

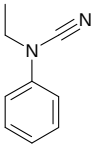

N-cyano-N-ethylaniline

Mol.fmla $C_9H_{10}N_2$ purity 95%
Mol.weight 146.19 CAS

EN300-315225

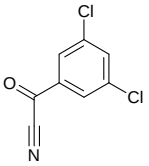

3,5-dichlorobenzoyl cyanide

Mol.fmla $C_8H_3Cl_2NO$ purity 95%
Mol.weight 200.03 CAS 99567-74-5

EN300-1666513

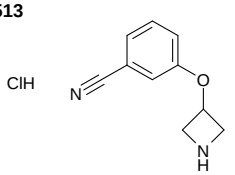

3-(azetidin-3-yloxy)benzonitrile hydrochloride

Mol.fmla $C_{10}H_{11}ClN_2O$ purity 95%
Mol.weight 210.66 CAS

EN300-1696051

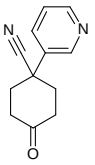

4-oxo-1-(pyridin-3-yl)cyclohexane-1-carbonitrile

Mol.fmla $C_{12}H_{12}N_2O$ purity 95%
Mol.weight 200.24 CAS

EN300-1696645

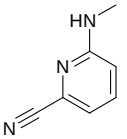

6-(methylamino)pyridine-2-carbonitrile

Mol.fmla $C_7H_7N_3$ purity 95%
Mol.weight 133.15 CAS

EN300-1669144

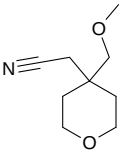

2-[4-(methoxymethyl)oxan-4-yl]acetonitrile

Mol.fmla $C_9H_{15}NO_2$ purity 95%
Mol.weight 169.23 CAS

EN300-65059

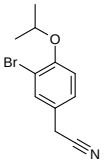

2-[3-bromo-4-(propan-2-yloxy)phenyl]acetonitrile

Mol.fmla $C_{11}H_{12}BrNO$ purity 95%
Mol.weight 254.13 CAS 37946-39-7

EN300-1664779

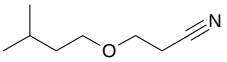

3-(3-methylbutoxy)propanenitrile

Mol.fmla $C_8H_{15}NO$ purity 95%
Mol.weight 141.21 CAS 58936-29-1

EN300-1689051

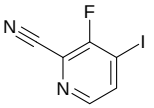

3-fluoro-4-iodopyridine-2-carbonitrile

Mol.fmla $C_6H_2FIN_2$ purity 95%
Mol.weight 248.00 CAS

EN300-1689133

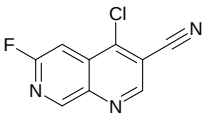

4-chloro-6-fluoro-1,7-naphthyridine-3-carbonitrile

Mol.fmla $C_9H_3ClFN_3$ purity 95%
Mol.weight 207.60 CAS

EN300-1689140

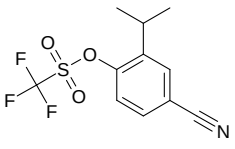

4-cyano-2-(propan-2-yl)phenyl trifluoromethanesulfonate

Mol.fmla $C_{11}H_{10}F_3NO_3S$ purity 95%
Mol.weight 293.27 CAS

EN300-86248

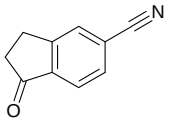

1-oxo-2,3-dihydro-1H-indene-5-carbonitrile

Mol.fmla $C_{10}H_7NO$ purity 95%
Mol.weight 157.17 CAS

EN300-1664874

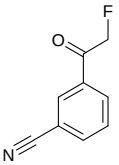

3-(2-fluoroacetyl)benzonitrile

Mol.fmla C_9H_6FNO purity 95%
Mol.weight 163.15 CAS

EN300-1666318

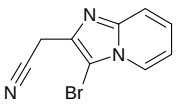

2-{3-bromoimidazo[1,2-a]pyridin-2-yl}acetonitrile

Mol.fmla $C_9H_6BrN_3$ purity 95%
Mol.weight 236.07 CAS 896094-88-5

EN300-1588030

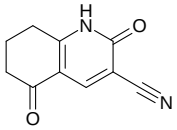

2,5-dioxo-1,2,5,6,7,8-hexahydroquinoline-3-carbonitrile

Mol.fmla $C_{10}H_8N_2O_2$ purity 95%
Mol.weight 188.19 CAS

EN300-1180081

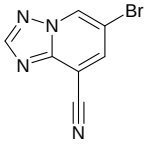

6-bromo-[1,2,4]triazolo[1,5-a]pyridine-8-carbonitrile

Mol.fmla $C_7H_3BrN_4$ purity 95%
Mol.weight 223.03 CAS

EN300-1696960

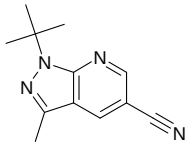

1-tert-butyl-3-methyl-1H-pyrazolo[3,4-b]pyridine-5-carbonitrile

Mol.fmla $C_{12}H_{14}N_4$ purity 95%
Mol.weight 214.27 CAS

EN300-1666765

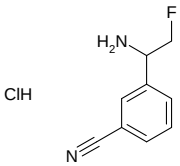

3-(1-amino-2-fluoroethyl)benzonitrile hydrochloride

Mol.fmla $C_9H_{10}ClFN_2$ purity 95%
Mol.weight 200.64 CAS

EN300-1697256

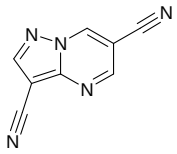

pyrazolo[1,5-a]pyrimidine-3,6-dicarbonitrile

Mol.fmla $C_8H_3N_5$ purity 95%
Mol.weight 169.15 CAS

EN300-243375

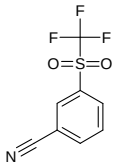

3-trifluoromethanesulfonylbenzonitrile

Mol.fmla $C_8H_4F_3NO_2S$ purity 95%
Mol.weight 235.19 CAS

EN300-1692634

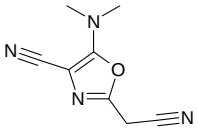

2-(cyanomethyl)-5-(dimethylamino)-1,3-oxazole-4-carbonitrile

Mol.fmla $C_8H_8N_4O$ purity 95%
Mol.weight 176.18 CAS

EN300-1692742

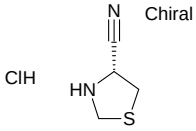

(4R)-1,3-thiazolidine-4-carbonitrile hydrochloride

Mol.fmla $C_4H_7ClN_2S$ purity 95%
Mol.weight 150.63 CAS

EN300-1265958

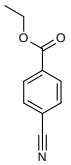

ethyl 4-cyanobenzoate

Mol.fmla $C_{10}H_9NO_2$ purity 90%
Mol.weight 175.19 CAS

EN300-1692987

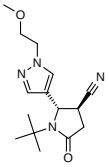

rac-(2R,3R)-1-tert-butyl-2-[1-(2-methoxyethyl)-1H-pyrazol-4-yl]-5-oxopyrrolidine-3-carbonitrile

Mol.fmla $C_{15}H_{22}N_4O_2$ purity 95%
Mol.weight 290.37 CAS 1807939-64-5

EN300-1692988

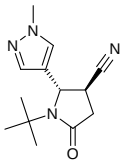

rac-(2R,3R)-1-tert-butyl-2-(1-methyl-1H-pyrazol-4-yl)-5-oxopyrrolidine-3-carbonitrile

Mol.fmla $C_{13}H_{18}N_4O$ purity 95%
Mol.weight 246.31 CAS 1807882-49-0

EN300-1693034

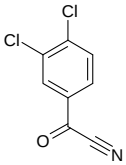

3,4-dichlorobenzoyl cyanide

Mol.fmla $C_8H_3Cl_2NO$ purity 95%
Mol.weight 200.03 CAS 35022-44-7

EN300-1693849

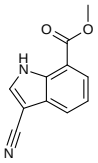

methyl 3-cyano-1H-indole-7-carboxylate

Mol.fmla $C_{11}H_8N_2O_2$ purity 95%
Mol.weight 200.20 CAS

EN300-1658992

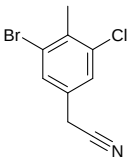

2-(3-bromo-5-chloro-4-methylphenyl)acetonitrile

Mol.fmla C_9H_7BrClN purity 95%
Mol.weight 244.52 CAS 2090958-10-2

EN300-1693934

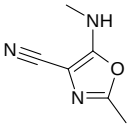

2-methyl-5-(methylamino)-1,3-oxazole-4-carbonitrile

Mol.fmla $C_6H_7N_3O$ purity 95%
Mol.weight 137.14 CAS 36663-17-9

EN300-1693957

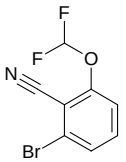

2-bromo-6-(difluoromethoxy)benzonitrile

Mol.fmla $C_8H_4BrF_2NO$ purity 95%
Mol.weight 248.03 CAS 1261475-01-7

EN300-1696810

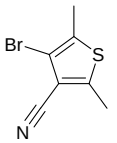

4-bromo-2,5-dimethylthiophene-3-carbonitrile

Mol.fmla C_7H_6BrNS purity 95%
Mol.weight 216.10 CAS 1379362-41-0

EN300-1696938

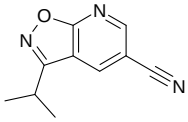

3-(propan-2-yl)-[1,2]oxazolo[5,4-b]pyridine-5-carbonitrile

Mol.fmla $C_{10}H_9N_3O$ purity 95%
Mol.weight 187.20 CAS 1782796-43-3

EN300-1697110

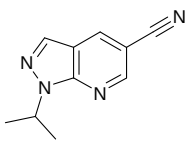

1-(propan-2-yl)-1H-pyrazolo[3,4-b]pyridine-5-carbonitrile

Mol.fmla $C_{10}H_{10}N_4$ purity 95%
Mol.weight 186.22 CAS

EN300-1695599

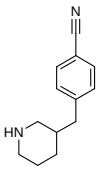

4-[(piperidin-3-yl)methyl]benzonitrile

Mol.fmla $C_{13}H_{16}N_2$ purity 95%
Mol.weight 200.29 CAS

EN300-243374

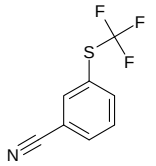

3-[(trifluoromethyl)sulfanyl]benzonitrile

Mol.fmla $C_8H_4F_3NS$ purity 95%
Mol.weight 203.19 CAS

EN300-249993

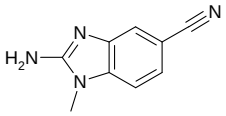

2-amino-1-methyl-1H-1,3-benzodiazole-5-carbonitrile

Mol.fmla $C_9H_8N_4$ purity 95%
Mol.weight 172.19 CAS

EN300-216087

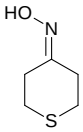

N-(thian-4-ylidene)hydroxylamine

Mol.fmla C_5H_9NOS purity 95%
Mol.weight 131.20 CAS 6309-59-7

EN300-111992

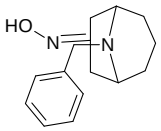

N-{9-benzyl-9-azabicyclo[3.3.1]nonan-3-ylidene}hydroxylamine

Mol.fmla $C_{15}H_{20}N_2O$ purity 95%
Mol.weight 244.34 CAS 76272-57-6

EN300-1692828

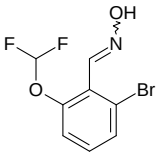

N-{[2-bromo-6-(difluoromethoxy)phenyl]methylidene}hydroxylamine

Mol.fmla $C_8H_6BrF_2NO_2$ purity 95%
Mol.weight 266.04 CAS

EN300-1267371

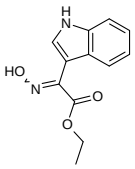

ethyl 2-(N-hydroxyimino)-2-(1H-indol-3-yl)acetate

Mol.fmla $C_{12}H_{12}N_2O_3$ purity 95%
Mol.weight 232.24 CAS

EN300-176987

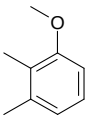

1-methoxy-2,3-dimethylbenzene

Mol.fmla $C_9H_{12}O$ purity 90%
Mol.weight 136.20 CAS 2944-49-2

EN300-232194

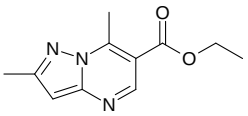

ethyl 2,7-dimethylpyrazolo[1,5-a]pyrimidine-6-carboxylate

Mol.fmla $C_{11}H_{13}N_3O_2$ purity 95%
Mol.weight 219.25 CAS

EN300-229749

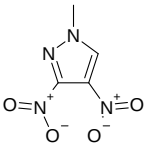

1-methyl-3,4-dinitro-1H-pyrazole

Mol.fmla $C_4H_4N_4O_4$ purity 95%
Mol.weight 172.10 CAS

EN300-233143

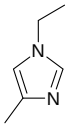

1-ethyl-4-methyl-1H-imidazole

Mol.fmla $C_6H_{10}N_2$ purity 95%
Mol.weight 110.16 CAS

EN300-237648

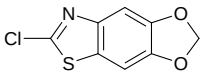

11-chloro-4,6-dioxa-10-thia-12-azatricyclo[7.3.0.0,3,7]dodeca-1(9),2,7,11-tetraene

Mol.fmla $C_8H_4ClNO_2S$ purity 95%
Mol.weight 213.64 CAS 155559-77-6

EN300-296234

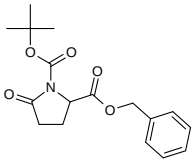

2-benzyl 1-tert-butyl 5-oxopyrrolidine-1,2-dicarboxylate

Mol.fmla $C_{17}H_{21}NO_5$ purity 95%
Mol.weight 319.36 CAS

EN300-101078

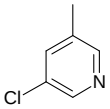

3-chloro-5-methylpyridine

Mol.fmla C_6H_6ClN purity 95%
Mol.weight 127.57 CAS

EN300-397976

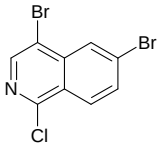

4,6-dibromo-1-chloroisoquinoline

Mol.fmla $C_9H_4Br_2ClN$ purity 95%
Mol.weight 321.40 CAS

EN300-647963

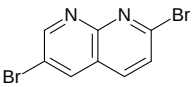

2,6-dibromo-1,8-naphthyridine

Mol.fmla $C_8H_4Br_2N_2$ purity 95%
Mol.weight 287.94 CAS

EN300-724600

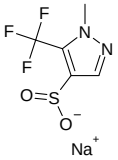

sodium 1-methyl-5-(trifluoromethyl)-1H-pyrazole-4-sulfinate

Mol.fmla $C_5H_4F_3N_2NaO_2S$ purity 95%
Mol.weight 236.15 CAS

EN300-133900

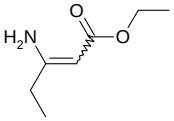

ethyl 3-aminopent-2-enoate

Mol.fmla $C_7H_{13}NO_2$ purity 95%
Mol.weight 143.19 CAS 3222-61-5

EN300-748835

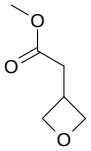

methyl 2-(oxetan-3-yl)acetate

Mol.fmla $C_6H_{10}O_3$ purity 95%
Mol.weight 130.14 CAS

EN300-188789

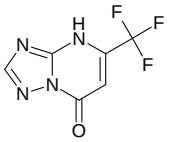

5-(trifluoromethyl)-4H,7H-[1,2,4]triazolo[1,5-a]pyrimidin-7-one

Mol.fmla $C_6H_3F_3N_4O$ purity 95%
Mol.weight 204.11 CAS

EN300-194955

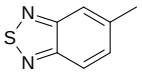

5-methyl-2,1,3-benzothiadiazole

Mol.fmla $C_7H_6N_2S$ purity 95%
Mol.weight 150.20 CAS

EN300-198812 **1-(trifluoromethyl)-1H-pyrazole**

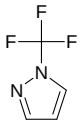

Mol.fmla $C_4H_3F_3N_2$ purity 95%
Mol.weight 136.08 CAS 169382-91-6

EN300-20097 **(3-methylbutoxy)benzene**

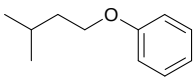

Mol.fmla $C_{11}H_{16}O$ purity 95%
Mol.weight 164.25 CAS

EN300-104641 **imidazo[1,2-b]pyridazine**

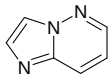

Mol.fmla $C_6H_5N_3$ purity 90%
Mol.weight 119.13 CAS 766-55-2

EN300-173491 **2-nitrobenzene-1,3-dicarboxylic acid**

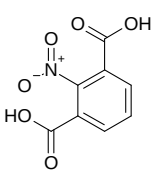

Mol.fmla $C_8H_5NO_6$ purity 95%
Mol.weight 211.13 CAS 21161-11-5

EN300-179625 **2,5-dichloro-1,3-benzothiazole**

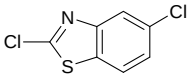

Mol.fmla $C_7H_3Cl_2NS$ purity 95%
Mol.weight 204.08 CAS 2941-48-2

EN300-144302 **1-(carboxymethyl)-1H-indole-3-carboxylic acid**

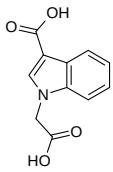

Mol.fmla $C_{11}H_9NO_4$ purity 95%
Mol.weight 219.20 CAS 134903-41-6

EN300-147955 **1-(carboxymethyl)cyclopropane-1-carboxylic acid**

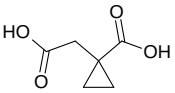

Mol.fmla $C_6H_8O_4$ purity 95%
Mol.weight 144.13 CAS 33229-04-8

EN300-138352 **1-fluoro-3-(methylsulfanyl)-2-nitrobenzene**

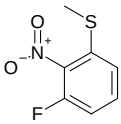

Mol.fmla $C_7H_6FNO_2S$ purity 95%
Mol.weight 187.19 CAS

EN300-105156 **3-chloro-5-nitro-1,2-benzoxazole**

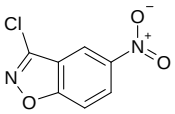

Mol.fmla $C_7H_3ClN_2O_3$ purity 95%
Mol.weight 198.57 CAS

EN300-107007 **3-ethylthiophene**

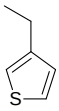

Mol.fmla C_6H_8S purity 90%
Mol.weight 112.19 CAS 1795-01-3

EN300-171396 **3,4-dimethyloxolane-2,5-dione**

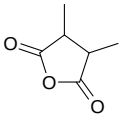

Mol.fmla $C_6H_8O_3$ purity 95%
Mol.weight 128.13 CAS 7475-92-5

EN300-118441 **6-oxohexanoic acid**

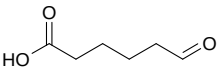

Mol.fmla $C_6H_{10}O_3$ purity 95%
Mol.weight 130.14 CAS

EN300-122985 **2,2,2-trichloroethyl trifluoromethanesulfonate**

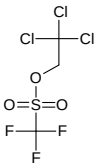

Mol.fmla $C_3H_2Cl_3F_3O_3S$ purity 95%
Mol.weight 281.47 CAS 884520-97-2

EN300-123009 **6-tert-butylisoquinoline**

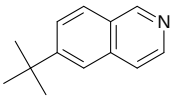

Mol.fmla $C_{13}H_{15}N$ purity 95%
Mol.weight 185.27 CAS

EN300-366144 **4-propyl-4H-1,2,4-triazole**

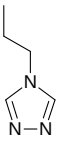

Mol.fmla $C_5H_9N_3$ purity 95%
Mol.weight 111.15 CAS

EN300-1615853 **3-ethyl-4,5-dihydro-1,2-oxazol-5-one**

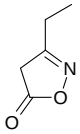

Mol.fmla $C_5H_7NO_2$ purity 95%
Mol.weight 113.12 CAS 1067469-95-7

EN300-1228517 **2-chlorobenzene-1-carbothioamide**

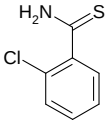

Mol.fmla C_7H_6ClNS purity 95%
Mol.weight 171.65 CAS 15717-17-6

EN300-1599595 **2,2-dimethylcyclopropane-1-carbothioamide**

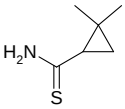

Mol.fmla $C_6H_{11}NS$ purity 95%
Mol.weight 129.23 CAS 1514339-64-0

EN300-301334 **5-methoxy-2,3,6,7-tetrahydro-1,4-oxazepine**

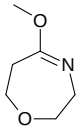

Mol.fmla $C_6H_{11}NO_2$ purity 95%
Mol.weight 129.16 CAS

EN300-379920 **4-(thiophen-3-yl)pyridine**

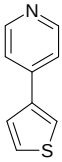

Mol.fmla C_9H_7NS purity 95%
Mol.weight 161.23 CAS

EN300-640718

6H,7H-thieno[2,3-d]pyridazin-7-one

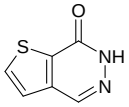

Mol.fmla $C_6H_4N_2OS$ purity 95%

Mol.weight 152.18 CAS

EN300-650575

7lambda6-thia-1-azabicyclo[2.2.1]heptane-7,7-dione

Mol.fmla $C_5H_9NO_2S$ purity 95%

Mol.weight 147.20 CAS

EN300-1697349

sodium 2-ethyl-2H-1,2,3-triazole-4-sulfinate

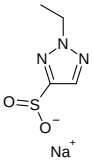

Mol.fmla $C_4H_6N_3NaO_2S$ purity 95%

Mol.weight 183.17 CAS

EN300-1587797

Chiral

methyl (4S)-2,2-dioxo-1,2lambda6,3-oxathiazolidine-4-carboxylate

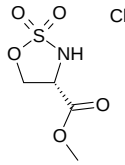

Mol.fmla $C_4H_7NO_5S$ purity 95%

Mol.weight 181.17 CAS

EN300-1666412

7,8-dichloroquinoline

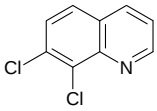

Mol.fmla $C_9H_5Cl_2N$ purity 95%

Mol.weight 198.05 CAS

EN300-1666438

N'-hydroxy-1-methyl-3-(trifluoromethyl)-1H-pyrazole-5-carboximidamide

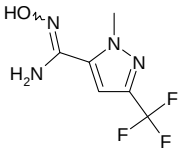

Mol.fmla $C_6H_7F_3N_4O$ purity 95%

Mol.weight 208.14 CAS 1359996-85-2

EN300-1666469

{2-chloro-3-oxo-4-oxatricyclo[3.2.1.0,2,7]octan-6-yl}methyl acetate

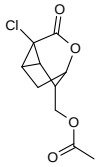

Mol.fmla $C_{10}H_{11}ClO_4$ purity 95%

Mol.weight 230.65 CAS

EN300-1695756

bicyclo[4.1.0]hepta-1(6),2,4-triene

Mol.fmla C_7H_6 purity 95%

Mol.weight 90.13 CAS

EN300-1695801

methyl 4-chloro-3-methyl-5-nitrobenzoate

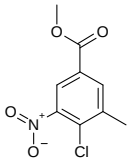

Mol.fmla $C_9H_8ClNO_4$ purity 95%

Mol.weight 229.62 CAS 1567015-18-2

EN300-705687

1-chloro-4-methanesulfinylbenzene

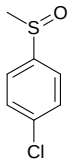

Mol.fmla C_7H_7ClOS purity 95%

Mol.weight 174.65 CAS

EN300-741820

methyl 2-(4-nitro-1H-imidazol-1-yl)acetate

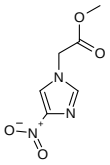

Mol.fmla $C_6H_7N_3O_4$ purity 95%

Mol.weight 185.14 CAS

EN300-753217

lithium(1+) ion 3-chloropyridine-2-sulfinate

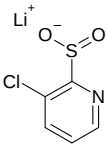

Mol.fmla $C_5H_3ClLiNO_2S$ purity 95%

Mol.weight 183.54 CAS

EN300-754056

lithium(1+) ion 5-ethyl-1,3-thiazole-2-sulfinate

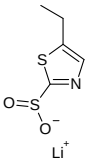

Mol.fmla $C_5H_6LiNO_2S_2$ purity 95%

Mol.weight 183.18 CAS

EN300-754207

lithium(1+) ion 2-(tert-butoxy)pyridine-3-sulfinate

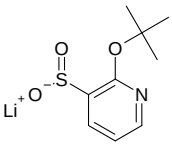

Mol.fmla $C_9H_{12}LiNO_3S$ purity 95%

Mol.weight 221.20 CAS

EN300-1588622

rac-(1R,9S)-9-methyl-8-oxa-10-azatricyclo[7.3.1.0,2,7]trideca-2(7),3,5-triene-11-thione

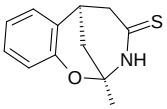

Mol.fmla $C_{12}H_{13}NOS$ purity 95%

Mol.weight 219.31 CAS

EN300-1589077

methyl 2-(2,6-dichloro-4-nitrophenyl)acetate

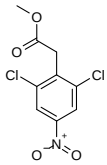

Mol.fmla $C_9H_7Cl_2NO_4$ purity 95%

Mol.weight 264.07 CAS

EN300-313474

tert-butyl N-({[(tert-butoxy)carbonyl]amino}(1H-pyrazol-1-yl)methylidene)carbamate

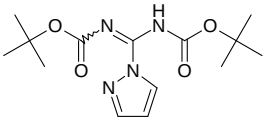

Mol.fmla $C_{14}H_{22}N_4O_4$ purity 95%

Mol.weight 310.36 CAS 152120-54-2

EN300-323016

N-(2-nitrophenyl)formamide

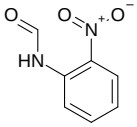

Mol.fmla $C_7H_6N_2O_3$ purity 95%

Mol.weight 166.14 CAS

EN300-1666523

methyl 2-(2-chlorophenyl)-2-{4H,5H,6H,7H-thieno[3,2-c]pyridin-5-yl}acetate

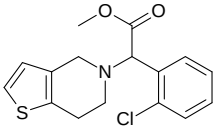

Mol.fmla $C_{16}H_{16}ClNO_2S$ purity 95%

Mol.weight 321.83 CAS

EN300-1666559

6-(propan-2-yl)oxan-2-one

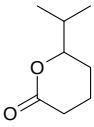

Mol.fmla $C_8H_{14}O_2$ purity 95%

Mol.weight 142.20 CAS

EN300-1666588

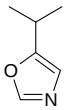

5-(propan-2-yl)-1,3-oxazole

Mol.fmla C_6H_9NO purity 95%
Mol.weight 111.14 CAS

EN300-1666639

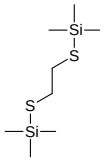

2,2,7,7-tetramethyl-3,6-dithia-2,7-disilaoctane

Mol.fmla $C_8H_{22}S_2Si_2$ purity 90%
Mol.weight 238.56 CAS

EN300-1695875

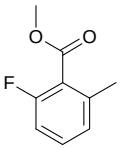

methyl 2-fluoro-6-methylbenzoate

Mol.fmla $C_9H_9FO_2$ purity 95%
Mol.weight 168.17 CAS

EN300-1238571

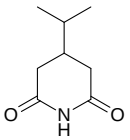

4-(propan-2-yl)piperidine-2,6-dione

Mol.fmla $C_8H_{13}NO_2$ purity 95%
Mol.weight 155.20 CAS

EN300-1244897

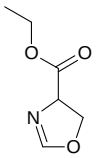

ethyl 4,5-dihydro-1,3-oxazole-4-carboxylate

Mol.fmla $C_6H_9NO_3$ purity 95%
Mol.weight 143.14 CAS 27771-40-0

EN300-1267066

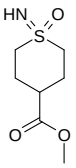

methyl 1-imino-1-oxo-1lambda6-thiane-4-carboxylate

Mol.fmla $C_7H_{13}NO_3S$ purity 95%
Mol.weight 191.25 CAS

EN300-1272998

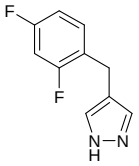

4-[(2,4-difluorophenyl)methyl]-1H-pyrazole

Mol.fmla $C_{10}H_8F_2N_2$ purity 95%
Mol.weight 194.19 CAS

EN300-1448723

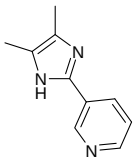

3-(4,5-dimethyl-1H-imidazol-2-yl)pyridine

Mol.fmla $C_{10}H_{11}N_3$ purity 95%
Mol.weight 173.22 CAS 53316-50-0

EN300-1600884

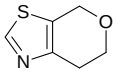

4H,6H,7H-pyrano[4,3-d][1,3]thiazole

Mol.fmla C_6H_7NOS purity 95%
Mol.weight 141.19 CAS

EN300-366889

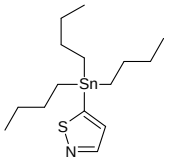

5-(tributylstannyl)-1,2-thiazole

Mol.fmla $C_{15}H_{29}NSSn$ purity 95%
Mol.weight 374.16 CAS

EN300-371385

Chiral

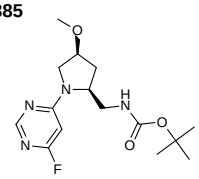

tert-butyl N-{[(2S,4S)-1-(6-fluoropyrimidin-4-yl)-4-methoxypyrrolidin-2-yl]methyl}carbamate

Mol.fmla $C_{15}H_{23}FN_4O_3$ purity 95%
Mol.weight 326.37 CAS

EN300-697677

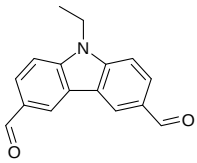

9-ethyl-9H-carbazole-3,6-dicarbaldehyde

Mol.fmla $C_{16}H_{13}NO_2$ purity 95%
Mol.weight 251.29 CAS

EN300-1666700

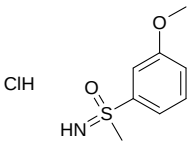

imino(3-methoxyphenyl)methyl-lambda6-sulfanone hydrochloride

Mol.fmla $C_8H_{12}ClNO_2S$ purity 95%
Mol.weight 221.71 CAS

EN300-1666839

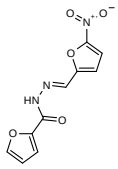

N'-[(1E)-(5-nitrofuran-2-yl)methylidene]furan-2-carbohydrazide

Mol.fmla $C_{10}H_7N_3O_5$ purity 95%
Mol.weight 249.18 CAS

EN300-1666992

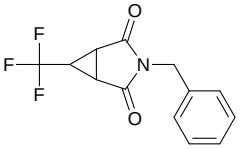

3-benzyl-6-(trifluoromethyl)-3-azabicyclo[3.1.0]hexane-2,4-dione

Mol.fmla $C_{13}H_{10}F_3NO_2$ purity 95%
Mol.weight 269.23 CAS 1934446-13-5

EN300-1696617

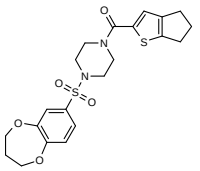

1-{4H,5H,6H-cyclopenta[b]thiophene-2-carbonyl}-4-(3,4-dihydro-2H-1,5-benzodioxepine-7-sulfonyl)piperazine

Mol.fmla $C_{21}H_{24}N_2O_5S_2$ purity 95%
Mol.weight 448.56 CAS 878211-12-2

EN300-1696648

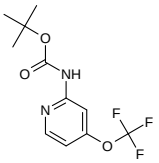

tert-butyl N-[4-(trifluoromethoxy)pyridin-2-yl]carbamate

Mol.fmla $C_{11}H_{13}F_3N_2O_3$ purity 95%
Mol.weight 278.23 CAS

EN300-1696673

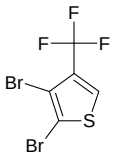

2,3-dibromo-4-(trifluoromethyl)thiophene

Mol.fmla $C_5HBr_2F_3S$ purity 95%
Mol.weight 309.93 CAS 1876928-36-7

EN300-1608576

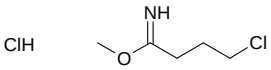

methyl 4-chlorobutanecarboximidate hydrochloride

Mol.fmla $C_5H_{11}Cl_2NO$ purity 95%
Mol.weight 172.06 CAS

EN300-1644628

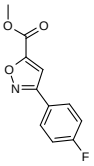

methyl 3-(4-fluorophenyl)-1,2-oxazole-5-carboxylate

Mol.fmla $C_{11}H_8FNO_3$ purity 95%
Mol.weight 221.19 CAS

EN300-1662455

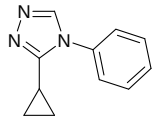

3-cyclopropyl-4-phenyl-4H-1,2,4-triazole

Mol.fmla $C_{11}H_{11}N_3$ purity 95%
Mol.weight 185.23 CAS 1553431-50-7

EN300-1698615

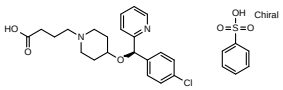

4-{4-[(R)-(4-chlorophenyl)(pyridin-2-yl)methoxy]piperidin-1-yl}butanoic acid; benzenesulfonic acid

Mol.fmla $C_{27}H_{31}ClN_2O_6S$ purity 95%
Mol.weight 547.07 CAS 190786-44-8

EN300-1667061

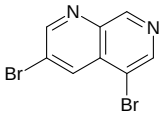

3,5-dibromo-1,7-naphthyridine

Mol.fmla $C_8H_4Br_2N_2$ purity 95%
Mol.weight 287.94 CAS

EN300-1688912

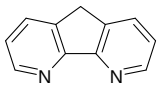

3,13-diazatricyclo[7.4.0.0,2,7]trideca-1(9),2(7),3,5,10,12-hexaene

Mol.fmla $C_{11}H_8N_2$ purity 95%
Mol.weight 168.20 CAS

EN300-1688920

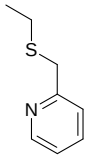

2-[(ethylsulfanyl)methyl]pyridine

Mol.fmla $C_8H_{11}NS$ purity 95%
Mol.weight 153.25 CAS 35250-74-9

EN300-1688925

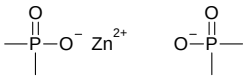

zinc(2+) ion didimethylphosphinate

Mol.fmla $C_4H_{12}O_4P_2Zn$ purity 90%
Mol.weight 251.46 CAS

EN300-1688935

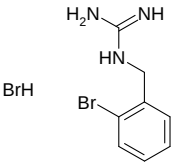

N-[(2-bromophenyl)methyl]guanidine hydrobromide

Mol.fmla $C_8H_{11}Br_2N_3$ purity 95%
Mol.weight 309.00 CAS

EN300-1696692

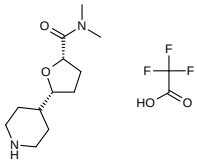

rac-(2R,5S)-N,N-dimethyl-5-(piperidin-4-yl)oxolane-2-carboxamide; trifluoroacetic acid

Mol.fmla $C_{14}H_{23}F_3N_2O_4$ purity 95%
Mol.weight 340.35 CAS

EN300-1696764

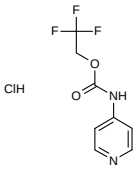

2,2,2-trifluoroethyl N-(pyridin-4-yl)carbamate hydrochloride

Mol.fmla $C_8H_8ClF_3N_2O_2$ purity 95%
Mol.weight 256.61 CAS

EN300-83008

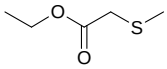

ethyl 2-(methylsulfanyl)acetate

Mol.fmla $C_5H_{10}O_2S$ purity 90%
Mol.weight 134.20 CAS 4455-13-4

EN300-1663569

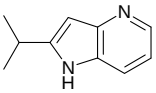

2-(propan-2-yl)-1H-pyrrolo[3,2-b]pyridine

Mol.fmla $C_{10}H_{12}N_2$ purity 95%
Mol.weight 160.22 CAS

EN300-1689015

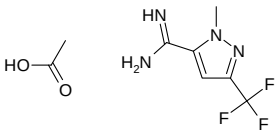

1-methyl-3-(trifluoromethyl)-1H-pyrazole-5-carboximidamide; acetic acid

Mol.fmla $C_8H_{11}F_3N_4O_2$ purity 95%
Mol.weight 252.20 CAS

EN300-1689131

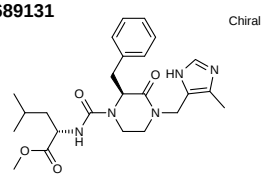

methyl (2S)-2-{[(2S)-2-benzyl-4-[(4-methyl-1H-imidazol-5-yl)methyl]-3-oxopiperazine-1-carbonyl]amino}-4-methylpentanoate

Mol.fmla $C_{24}H_{33}N_5O_4$ purity 95%
Mol.weight 455.56 CAS

EN300-84465

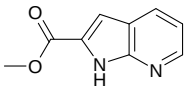

methyl 1H-pyrrolo[2,3-b]pyridine-2-carboxylate

Mol.fmla $C_9H_8N_2O_2$ purity 95%
Mol.weight 176.18 CAS 394223-02-0

EN300-92974

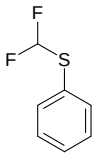

[(difluoromethyl)sulfanyl]benzene

Mol.fmla $C_7H_6F_2S$ purity 95%
Mol.weight 160.19 CAS

EN300-1696862

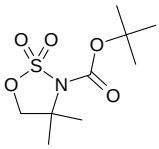

tert-butyl 4,4-dimethyl-2,2-dioxo-1,2lambda6,3-oxathiazolidine-3-carboxylate

Mol.fmla $C_9H_{17}NO_5S$ purity 95%
Mol.weight 251.30 CAS

EN300-1696955

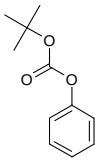

tert-butyl phenyl carbonate

Mol.fmla $C_{11}H_{14}O_3$ purity 90%
Mol.weight 194.23 CAS

EN300-1696958

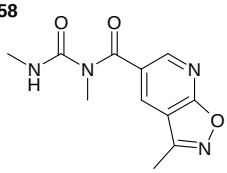

1,3-dimethyl-1-{3-methyl-[1,2]oxazolo[5,4-b]pyridine-5-carbonyl}urea

Mol.fmla $C_{11}H_{12}N_4O_3$ purity 95%
Mol.weight 248.24 CAS 1000930-03-9

EN300-1664927

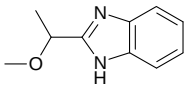

2-(1-methoxyethyl)-1H-1,3-benzodiazole

Mol.fmla $C_{10}H_{12}N_2O$ purity 95%
Mol.weight 176.22 CAS

EN300-1664932

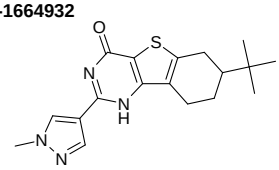

11-tert-butyl-4-(1-methyl-1H-pyrazol-4-yl)-8-thia-3,5-diazatricyclo[7.4.0.0,2,7]trideca-1(9),2(7),4-trien-6-one

Mol.fmla $C_{18}H_{22}N_4OS$ purity 95%
Mol.weight 342.47 CAS

EN300-1666398

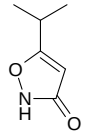

5-(propan-2-yl)-2,3-dihydro-1,2-oxazol-3-one

Mol.fmla $C_6H_9NO_2$ purity 95%
Mol.weight 127.14 CAS

EN300-1666430

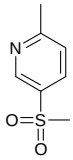

5-methanesulfonyl-2-methylpyridine

Mol.fmla $C_7H_9NO_2S$ purity 95%
Mol.weight 171.22 CAS 1392213-58-9

EN300-1666471

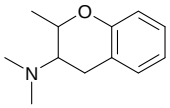

N,N,2-trimethyl-3,4-dihydro-2H-1-benzopyran-3-amine

Mol.fmla $C_{12}H_{17}NO$ purity 95%
Mol.weight 191.28 CAS

EN300-1666521

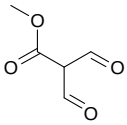

methyl 2-formyl-3-oxopropanoate

Mol.fmla $C_5H_6O_4$ purity 95%
Mol.weight 130.10 CAS

EN300-1666552

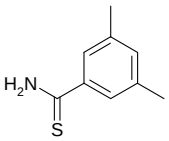

3,5-dimethylbenzene-1-carbothioamide

Mol.fmla $C_9H_{11}NS$ purity 95%
Mol.weight 165.26 CAS

EN300-1587895

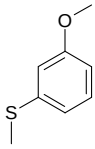

1-methoxy-3-(methylsulfanyl)benzene

Mol.fmla $C_8H_{10}OS$ purity 95%
Mol.weight 154.23 CAS

EN300-1587896

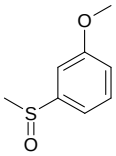

1-methanesulfinyl-3-methoxybenzene

Mol.fmla $C_8H_{10}O_2S$ purity 95%
Mol.weight 170.23 CAS

EN300-717414

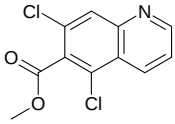

methyl 5,7-dichloroquinoline-6-carboxylate

Mol.fmla $C_{11}H_7Cl_2NO_2$ purity 95%
Mol.weight 256.09 CAS

EN300-719710

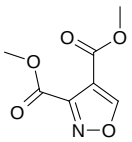

3,4-dimethyl 1,2-oxazole-3,4-dicarboxylate

Mol.fmla $C_7H_7NO_5$ purity 95%
Mol.weight 185.14 CAS

EN300-1692300

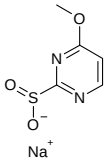

sodium 4-methoxypyrimidine-2-sulfinate

Mol.fmla $C_5H_5N_2NaO_3S$ purity 95%
Mol.weight 196.16 CAS

EN300-1692336

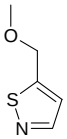

5-(methoxymethyl)-1,2-thiazole

Mol.fmla C_5H_7NOS purity 95%
Mol.weight 129.18 CAS

EN300-1692362

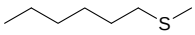

1-(methylsulfanyl)hexane

Mol.fmla $C_7H_{16}S$ purity 95%
Mol.weight 132.27 CAS

EN300-1696965

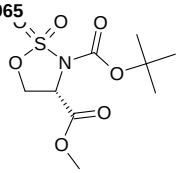

Chiral

3-tert-butyl 4-methyl (4S)-2,2-dioxo-1,2lambda6,3-oxathiazolidine-3,4-dicarboxylate

Mol.fmla $C_9H_{15}NO_7S$ purity 95%
Mol.weight 281.29 CAS

EN300-1697034

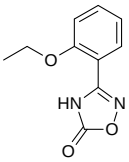

3-(2-ethoxyphenyl)-4,5-dihydro-1,2,4-oxadiazol-5-one

Mol.fmla $C_{10}H_{10}N_2O_3$ purity 95%
Mol.weight 206.20 CAS

EN300-1697054

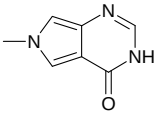

6-methyl-3H,4H,6H-pyrrolo[3,4-d]pyrimidin-4-one

Mol.fmla $C_7H_7N_3O$ purity 95%
Mol.weight 149.15 CAS

EN300-1697149

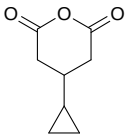

4-cyclopropyloxane-2,6-dione

Mol.fmla $C_8H_{10}O_3$ purity 95%
Mol.weight 154.17 CAS

EN300-1666614

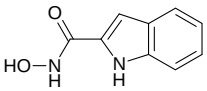

N-hydroxy-1H-indole-2-carboxamide

Mol.fmla $C_9H_8N_2O_2$ purity 95%
Mol.weight 176.18 CAS 63408-86-6

EN300-1666615

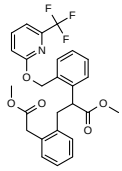

methyl 3-[2-(2-methoxy-2-oxoethyl)phenyl]-2-[2-({[6-(trifluoromethyl)pyridin-2-yl]oxy}methyl)phenyl]propanoate

Mol.fmla $C_{26}H_{24}F_3NO_5$ purity 95%
Mol.weight 487.48 CAS

EN300-1666659

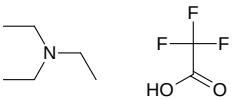

triethylamine; trifluoroacetic acid

Mol.fmla $C_8H_{16}F_3NO_2$ purity 95%
Mol.weight 215.22 CAS

EN300-1666697

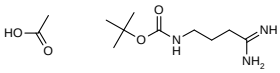

acetic acid; tert-butyl N-(3-carbamimidoylpropyl)carbamate

Mol.fmla $C_{11}H_{23}N_3O_4$ purity 95%
Mol.weight 261.32 CAS

EN300-1666755

6-fluoro-1,2,3,4-tetrahydroquinazoline-2,4-dione

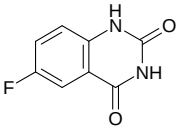

Mol.fmla $C_8H_5FN_2O_2$ purity 95%
Mol.weight 180.14 CAS

EN300-1667016

methyl cyclopropanecarbothioate

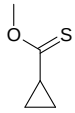

Mol.fmla C_5H_8OS purity 95%
Mol.weight 116.18 CAS

EN300-1667019

methyl oxane-4-carbothioate

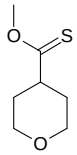

Mol.fmla $C_7H_{12}O_2S$ purity 95%
Mol.weight 160.24 CAS

EN300-1667020

methyl propanethioate

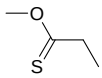

Mol.fmla C_4H_8OS purity 95%
Mol.weight 104.17 CAS 26476-56-2

EN300-1688905

dimethylsilanone

Mol.fmla C_2H_6OSi purity 90%
Mol.weight 74.16 CAS 47956-45-6

EN300-1688924

1,2-bis(ethylsulfanyl)ethane

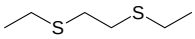

Mol.fmla $C_6H_{14}S_2$ purity 95%
Mol.weight 150.31 CAS

EN300-730311

tert-butyl 2-(tributylstannyl)-1H-pyrrole-1-carboxylate

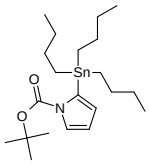

Mol.fmla $C_{21}H_{39}NO_2Sn$ purity 95%
Mol.weight 456.24 CAS

EN300-747161

tert-butyl N-(1,2-oxazol-3-yl)carbamate

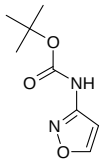

Mol.fmla $C_8H_{12}N_2O_3$ purity 95%
Mol.weight 184.20 CAS

EN300-753143

lithium(1+) ion 3-(trifluoromethyl)pyridine-2-sulfinate

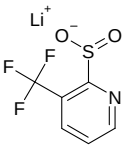

Mol.fmla $C_6H_3F_3LiNO_2S$ purity 95%
Mol.weight 217.09 CAS

EN300-753213

lithium(1+) ion 2-fluoropyridine-3-sulfinate

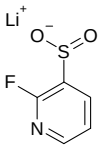

Mol.fmla $C_5H_3FLiNO_2S$ purity 95%
Mol.weight 167.09 CAS

EN300-753310

lithium(1+) ion 3-chloro-2-methoxypyridine-4-sulfinate

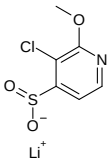

Mol.fmla $C_6H_5ClLiNO_3S$ purity 95%
Mol.weight 213.57 CAS

EN300-753332

lithium(1+) ion 6-methoxypyridine-3-sulfinate

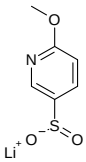

Mol.fmla $C_6H_6LiNO_3S$ purity 95%
Mol.weight 179.12 CAS

EN300-762926

[2-(tributylstannyl)pyridin-4-yl]methanol

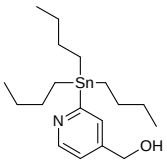

Mol.fmla $C_{18}H_{33}NOSn$ purity 95%
Mol.weight 398.16 CAS

EN300-781040

ethyl 3-(1H-imidazol-1-yl)propanoate

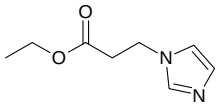

Mol.fmla $C_8H_{12}N_2O_2$ purity 95%
Mol.weight 168.20 CAS

EN300-1692464

methyl 2-methyl-2-(1H-1,2,4-triazol-5-yl)propanoate

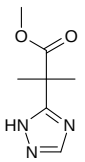

Mol.fmla $C_7H_{11}N_3O_2$ purity 95%
Mol.weight 169.18 CAS

EN300-1692485

1,4-dibromo-2-chloro-5-nitrobenzene

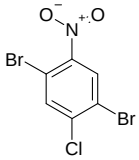

Mol.fmla $C_6H_2Br_2ClNO_2$ purity 90%
Mol.weight 315.35 CAS 1855836-48-4

EN300-1692498

tetrabutoxytitanium

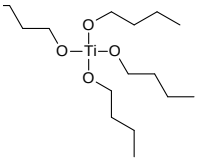

Mol.fmla $C_{16}H_{36}O_4Ti$ purity 90%
Mol.weight 340.36 CAS 5593-70-4

EN300-1692504

methyl 7-chloro-5-(ethylsulfanyl)quinoline-6-carboxylate

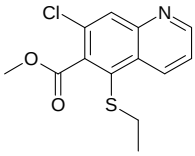

Mol.fmla $C_{13}H_{12}ClNO_2S$ purity 95%
Mol.weight 281.76 CAS

EN300-1692548

6-methoxy-3-methyl-1H-indole

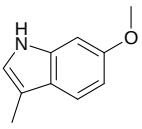

Mol.fmla $C_{10}H_{11}NO$ purity 95%
Mol.weight 161.21 CAS

EN300-1697251

1-[(4-fluorophenyl)methoxy]-3-nitrobenzene

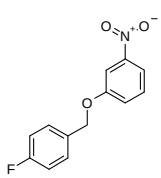

Mol.fmla $C_{13}H_{10}FNO_3$ purity 95%
Mol.weight 247.23 CAS

EN300-1697268

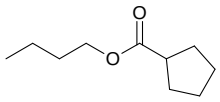

butyl cyclopentanecarboxylate

Mol.fmla $C_{10}H_{18}O_2$ purity 95%
Mol.weight 170.25 CAS

EN300-1073043

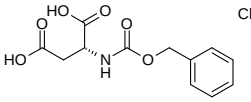

Chiral

(2R)-2-{[(benzyloxy)carbonyl]amino}butanedioic acid

Mol.fmla $C_{12}H_{13}NO_6$ purity 90%
Mol.weight 267.24 CAS

EN300-1086783

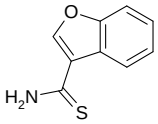

1-benzofuran-3-carbothioamide

Mol.fmla C_9H_7NOS purity 95%
Mol.weight 177.23 CAS 1510322-67-4

EN300-1688991

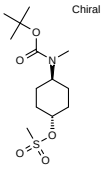

Chiral

tert-butyl N-methyl-N-[(1r,4r)-4-(methanesulfonyloxy)cyclohexyl]carbamate

Mol.fmla $C_{13}H_{25}NO_5S$ purity 95%
Mol.weight 307.41 CAS

EN300-1688993

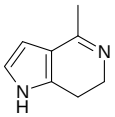

4-methyl-1H,6H,7H-pyrrolo[3,2-c]pyridine

Mol.fmla $C_8H_{10}N_2$ purity 95%
Mol.weight 134.18 CAS 860362-32-9

EN300-1689028

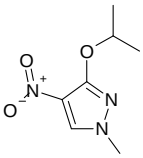

1-methyl-4-nitro-3-(propan-2-yloxy)-1H-pyrazole

Mol.fmla $C_7H_{11}N_3O_3$ purity 95%
Mol.weight 185.18 CAS

EN300-1689119

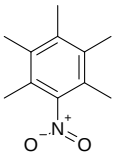

1,2,3,4,5-pentamethyl-6-nitrobenzene

Mol.fmla $C_{11}H_{15}NO_2$ purity 90%
Mol.weight 193.25 CAS

EN300-1689123

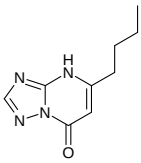

5-butyl-4H,7H-[1,2,4]triazolo[1,5-a]pyrimidin-7-one

Mol.fmla $C_9H_{12}N_4O$ purity 95%
Mol.weight 192.22 CAS 168686-47-3

EN300-1692339

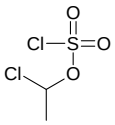

1-chloroethyl chloranesulfonate

Mol.fmla $C_2H_4Cl_2O_3S$ purity 95%
Mol.weight 179.02 CAS 90906-61-9

EN300-1588624

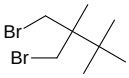

1-bromo-2-(bromomethyl)-2,3,3-trimethylbutane

Mol.fmla $C_8H_{16}Br_2$ purity 95%
Mol.weight 272.02 CAS

EN300-1692574

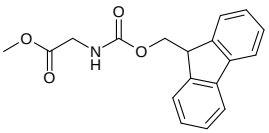

methyl 2-({[(9H-fluoren-9-yl)methoxy]carbonyl}amino)acetate

Mol.fmla $C_{18}H_{17}NO_4$ purity 95%
Mol.weight 311.34 CAS 121616-32-8

EN300-1692588

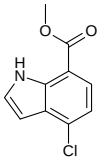

methyl 4-chloro-1H-indole-7-carboxylate

Mol.fmla $C_{10}H_8ClNO_2$ purity 95%
Mol.weight 209.63 CAS 1427413-45-3

EN300-1692601

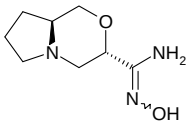

rac-(3R,8aR)-N'-hydroxy-hexahydro-1H-pyrrolo[2,1-c]morpholine-3-carboximidamide

Mol.fmla $C_8H_{15}N_3O_2$ purity 95%
Mol.weight 185.23 CAS

EN300-1692626

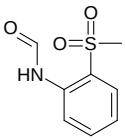

N-(2-methanesulfonylphenyl)formamide

Mol.fmla $C_8H_9NO_3S$ purity 95%
Mol.weight 199.23 CAS 93493-76-6

EN300-1692641

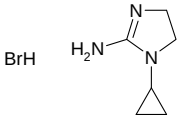

1-cyclopropyl-4,5-dihydro-1H-imidazol-2-amine hydrobromide

Mol.fmla $C_6H_{12}BrN_3$ purity 95%
Mol.weight 206.09 CAS

EN300-1692718

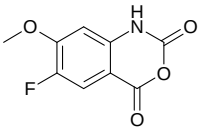

6-fluoro-7-methoxy-2,4-dihydro-1H-3,1-benzoxazine-2,4-dione

Mol.fmla $C_9H_6FNO_4$ purity 95%
Mol.weight 211.15 CAS

EN300-1692732

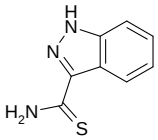

1H-indazole-3-carbothioamide

Mol.fmla $C_8H_7N_3S$ purity 95%
Mol.weight 177.23 CAS

EN300-226858

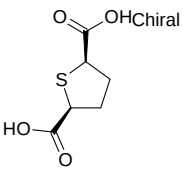

Chiral

(2R,5S)-thiolane-2,5-dicarboxylic acid

Mol.fmla $C_6H_8O_4S$ purity 95%
Mol.weight 176.19 CAS 877761-15-4

EN300-258781

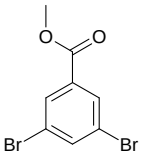

methyl 3,5-dibromobenzoate

Mol.fmla $C_8H_6Br_2O_2$ purity 95%
Mol.weight 293.94 CAS

EN300-1692408

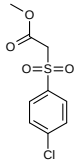

methyl 2-(4-chlorobenzenesulfonyl)acetate

Mol.fmla $C_9H_9ClO_4S$ purity 95%
Mol.weight 248.69 CAS

EN300-1692448

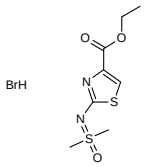

ethyl 2-{[dimethyl(oxo)-lambda6-sulfanylidene]amino}-1,3-thiazole-4-carboxylate hydrobromide

Mol.fmla $C_8H_{13}BrN_2O_3S_2$ purity 95%
Mol.weight 329.24 CAS

EN300-1692461

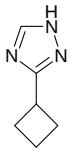

3-cyclobutyl-1H-1,2,4-triazole

Mol.fmla $C_6H_9N_3$ purity 95%
Mol.weight 123.16 CAS

EN300-1692719

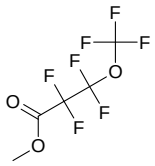

methyl 2,2,3,3-tetrafluoro-3-(trifluoromethoxy)propanoate

Mol.fmla $C_5H_3F_7O_3$ purity 95%
Mol.weight 244.07 CAS

EN300-1590560

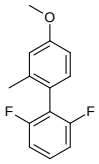

1-(2,6-difluorophenyl)-4-methoxy-2-methylbenzene

Mol.fmla $C_{14}H_{12}F_2O$ purity 95%
Mol.weight 234.25 CAS

EN300-1590619

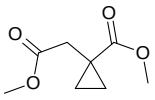

methyl 1-(2-methoxy-2-oxoethyl)cyclopropane-1-carboxylate

Mol.fmla $C_8H_{12}O_4$ purity 95%
Mol.weight 172.18 CAS

EN300-1248839

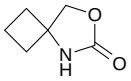

7-oxa-5-azaspiro[3.4]octan-6-one

Mol.fmla $C_6H_9NO_2$ purity 95%
Mol.weight 127.14 CAS 1491642-09-1

EN300-1692749

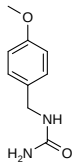

[(4-methoxyphenyl)methyl]urea

Mol.fmla $C_9H_{12}N_2O_2$ purity 95%
Mol.weight 180.21 CAS

EN300-1692940

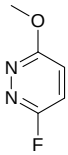

3-fluoro-6-methoxypyridazine

Mol.fmla $C_5H_5FN_2O$ purity 95%
Mol.weight 128.11 CAS 1934842-49-5

EN300-1692957

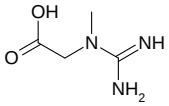

2-(N-methylcarbamimidamido)acetic acid

Mol.fmla $C_4H_9N_3O_2$ purity 90%
Mol.weight 131.14 CAS 57-00-1

EN300-1693080

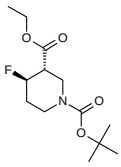

rac-1-tert-butyl 3-ethyl (3R,4S)-4-fluoropiperidine-1,3-dicarboxylate

Mol.fmla $C_{13}H_{22}FNO_4$ purity 95%
Mol.weight 275.32 CAS

EN300-1693150

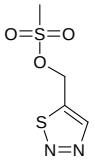

(1,2,3-thiadiazol-5-yl)methyl methanesulfonate

Mol.fmla $C_4H_6N_2O_3S_2$ purity 95%
Mol.weight 194.23 CAS 120277-38-5

EN300-1262543

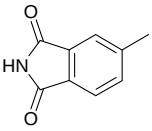

5-methyl-2,3-dihydro-1H-isoindole-1,3-dione

Mol.fmla $C_9H_7NO_2$ purity 95%
Mol.weight 161.16 CAS

EN300-1266484

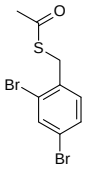

1-{[(2,4-dibromophenyl)methyl]sulfanyl}ethan-1-one

Mol.fmla $C_9H_8Br_2OS$ purity 95%
Mol.weight 324.04 CAS

EN300-1291691

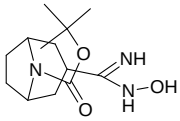

tert-butyl 3-(N-hydroxycarbamimidoyl)-8-azabicyclo[3.2.1]octane-8-carboxylate

Mol.fmla $C_{13}H_{23}N_3O_3$ purity 95%
Mol.weight 269.35 CAS

EN300-1387305

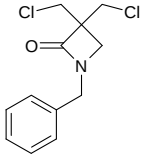

1-benzyl-3,3-bis(chloromethyl)azetidin-2-one

Mol.fmla $C_{12}H_{13}Cl_2NO$ purity 95%
Mol.weight 258.15 CAS

EN300-1425649

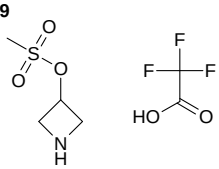

azetidin-3-yl methanesulfonate; trifluoroacetic acid

Mol.fmla $C_6H_{10}F_3NO_5S$ purity 95%
Mol.weight 265.21 CAS

EN300-1692984

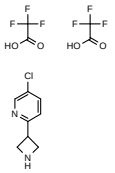

2-(azetidin-3-yl)-5-chloropyridine; bis(trifluoroacetic acid)

Mol.fmla $C_{12}H_{11}ClF_6N_2O_4$ purity 95%
Mol.weight 396.68 CAS

EN300-1693147

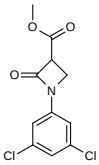

methyl 1-(3,5-dichlorophenyl)-2-oxoazetidine-3-carboxylate

Mol.fmla $C_{11}H_9Cl_2NO_3$ purity 95%
Mol.weight 274.11 CAS

EN300-1693151

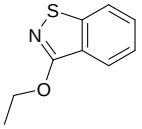

3-ethoxy-1,2-benzothiazole

Mol.fmla C_9H_9NOS purity 95%
Mol.weight 179.24 CAS 34263-64-4

EN300-1693163

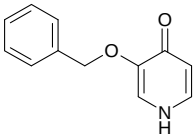

3-(benzyloxy)-1,4-dihydropyridin-4-one

Mol.fmla $C_{12}H_{11}NO_2$ purity 95%
Mol.weight 201.23 CAS 1138-45-0

EN300-1693168

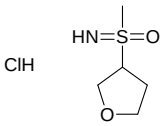

imino(methyl)(oxolan-3-yl)-lambda6-sulfanone hydrochloride

Mol.fmla $C_5H_{12}ClNO_2S$ purity 95%
Mol.weight 185.67 CAS

EN300-1693170

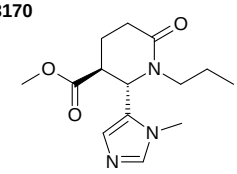

rac-methyl (2R,3R)-2-(1-methyl-1H-imidazol-5-yl)-6-oxo-1-propylpiperidine-3-carboxylate

Mol.fmla $C_{14}H_{21}N_3O_3$ purity 95%
Mol.weight 279.34 CAS 1807941-89-4

EN300-1693228

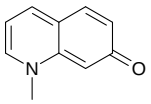

1-methyl-1,7-dihydroquinolin-7-one

Mol.fmla $C_{10}H_9NO$ purity 95%
Mol.weight 159.19 CAS 857017-95-9

EN300-1693495

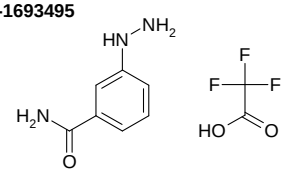

3-hydrazinylbenzamide; trifluoroacetic acid

Mol.fmla $C_9H_{10}F_3N_3O_3$ purity 95%
Mol.weight 265.19 CAS

EN300-1693657

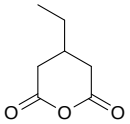

4-ethyloxane-2,6-dione

Mol.fmla $C_7H_{10}O_3$ purity 95%
Mol.weight 142.16 CAS

EN300-1600356

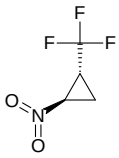

rac-(1R,2R)-1-nitro-2-(trifluoromethyl)cyclopropane

Mol.fmla $C_4H_4F_3NO_2$ purity 95%
Mol.weight 155.08 CAS

EN300-1693219

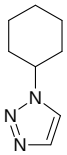

1-cyclohexyl-1H-1,2,3-triazole

Mol.fmla $C_8H_{13}N_3$ purity 95%
Mol.weight 151.21 CAS 81945-59-7

EN300-1693604

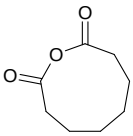

oxonane-2,9-dione

Mol.fmla $C_8H_{12}O_3$ purity 95%
Mol.weight 156.18 CAS 10521-06-9

EN300-1693947

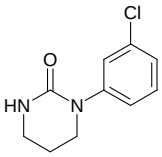

1-(3-chlorophenyl)-1,3-diazinan-2-one

Mol.fmla $C_{10}H_{11}ClN_2O$ purity 95%
Mol.weight 210.66 CAS 14162-17-5

EN300-1693950

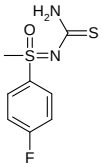

[(4-fluorophenyl)(methyl)oxo-lambda6-sulfanylidene]thiourea

Mol.fmla $C_8H_9FN_2OS_2$ purity 95%
Mol.weight 232.30 CAS

EN300-1694141

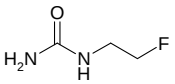

(2-fluoroethyl)urea

Mol.fmla $C_3H_7FN_2O$ purity 95%
Mol.weight 106.10 CAS 13907-90-9

EN300-1652842

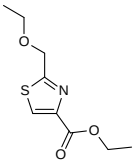

ethyl 2-(ethoxymethyl)-1,3-thiazole-4-carboxylate

Mol.fmla $C_9H_{13}NO_3S$ purity 95%
Mol.weight 215.27 CAS

EN300-1654501

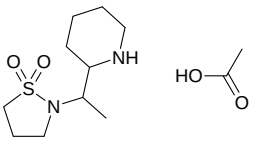

2-[1-(piperidin-2-yl)ethyl]-1lambda6,2-thiazolidine-1,1-dione; acetic acid

Mol.fmla $C_{12}H_{24}N_2O_4S$ purity 95%
Mol.weight 292.40 CAS

EN300-1654558

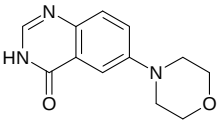

6-(morpholin-4-yl)-3,4-dihydroquinazolin-4-one

Mol.fmla $C_{12}H_{13}N_3O_2$ purity 95%
Mol.weight 231.26 CAS

EN300-1655708

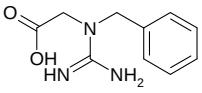

2-(N-benzylcarbamimidamido)acetic acid

Mol.fmla $C_{10}H_{13}N_3O_2$ purity 95%
Mol.weight 207.23 CAS 35404-63-8

EN300-1693725

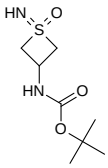

tert-butyl N-(1-imino-1-oxo-1lambda6-thietan-3-yl)carbamate

Mol.fmla $C_8H_{16}N_2O_3S$ purity 95%
Mol.weight 220.29 CAS

EN300-1693733

1,5-difluoro-2-nitro-4-(trifluoromethyl)benzene

Mol.fmla $C_7H_2F_5NO_2$ purity 95%
Mol.weight 227.09 CAS

EN300-1693854

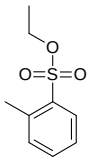

ethyl 2-methylbenzene-1-sulfonate

Mol.fmla $C_9H_{12}O_3S$ purity 95%
Mol.weight 200.26 CAS 59222-96-7

EN300-1694224

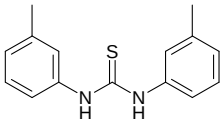

1,3-bis(3-methylphenyl)thiourea

Mol.fmla $C_{15}H_{16}N_2S$ purity 90%
Mol.weight 256.37 CAS

EN300-1695557

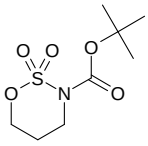

tert-butyl 2,2-dioxo-1,2lambda6,3-oxathiazinane-3-carboxylate

Mol.fmla $C_8H_{15}NO_5S$ purity 95%
Mol.weight 237.28 CAS

EN300-1695581

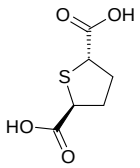

rac-(2R,5R)-thiolane-2,5-dicarboxylic acid

Mol.fmla $C_6H_8O_4S$ purity 95%
Mol.weight 176.19 CAS

EN300-1695804

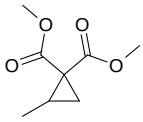

1,1-dimethyl 2-methylcyclopropane-1,1-dicarboxylate

Mol.fmla $C_8H_{12}O_4$ purity 95%
Mol.weight 172.18 CAS

EN300-1659466

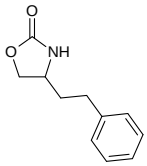

4-(2-phenylethyl)-1,3-oxazolidin-2-one

Mol.fmla $C_{11}H_{13}NO_2$ purity 95%
Mol.weight 191.23 CAS 1276027-20-3

EN300-1659571

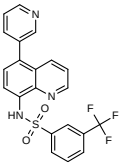

N-[5-(pyridin-3-yl)quinolin-8-yl]-3-(trifluoromethyl) benzene-1-sulfonamide

Mol.fmla $C_{21}H_{14}F_3N_3O_2S$ purity 95%
Mol.weight 429.42 CAS

EN300-1693916

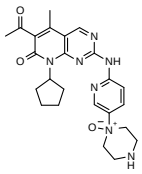

1-[6-({6-acetyl-8-cyclopentyl-5-methyl-7-oxo-7H,8H-pyrido[2,3-d]pyrimidin-2-yl}amino)pyridin-3-yl]piperazin-1-ium-1-olate

Mol.fmla $C_{24}H_{29}N_7O_3$ purity 95%
Mol.weight 463.54 CAS

EN300-1693922

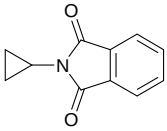

2-cyclopropyl-2,3-dihydro-1H-isoindole-1,3-dione

Mol.fmla $C_{11}H_9NO_2$ purity 95%
Mol.weight 187.20 CAS

EN300-1693951

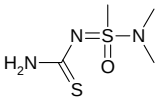

[(dimethylamino)(methyl)oxo-lambda6-sulfanylidene]thiourea

Mol.fmla $C_4H_{11}N_3OS_2$ purity 95%
Mol.weight 181.28 CAS

EN300-1693959

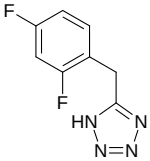

5-[(2,4-difluorophenyl)methyl]-1H-1,2,3,4-tetrazole

Mol.fmla $C_8H_6F_2N_4$ purity 95%
Mol.weight 196.16 CAS 925698-99-3

EN300-1693988

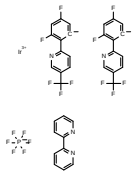

iridium(3+) ion 2-(pyridin-2-yl)pyridine bis(3,5-difluoro-2-[5-(trifluoromethyl)pyridin-2-yl]benzen-1-ide) hexafluoro-lambda5-phosphanuide

Mol.fmla $C_{34}H_{18}F_{16}IrN_4P$ purity 95%
Mol.weight 1009.70 CAS

EN300-1695897

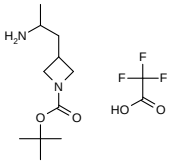

tert-butyl 3-(2-aminopropyl)azetidine-1-carboxylate; trifluoroacetic acid

Mol.fmla $C_{13}H_{23}F_3N_2O_4$ purity 95%
Mol.weight 328.33 CAS

EN300-1696042

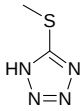

5-(methylsulfanyl)-1H-1,2,3,4-tetrazole

Mol.fmla $C_2H_4N_4S$ purity 95%
Mol.weight 116.14 CAS

EN300-1696595

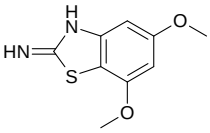

5,7-dimethoxy-2,3-dihydro-1,3-benzothiazol-2-imine

Mol.fmla $C_9H_{10}N_2O_2S$ purity 95%
Mol.weight 210.26 CAS

EN300-1696641

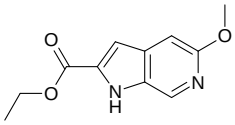

ethyl 5-methoxy-1H-pyrrolo[2,3-c]pyridine-2-carboxylate

Mol.fmla $C_{11}H_{12}N_2O_3$ purity 95%
Mol.weight 220.23 CAS

EN300-1696770

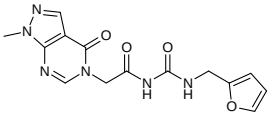

1-[(furan-2-yl)methyl]-3-(2-{1-methyl-4-oxo-1H,4H,5H-pyrazolo[3,4-d]pyrimidin-5-yl}acetyl)urea

Mol.fmla $C_{14}H_{14}N_6O_4$ purity 95%
Mol.weight 330.31 CAS 923808-22-4

EN300-1696775

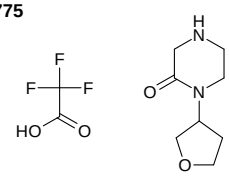

1-(oxolan-3-yl)piperazin-2-one; trifluoroacetic acid

Mol.fmla $C_{10}H_{15}F_3N_2O_4$ purity 95%
Mol.weight 284.24 CAS

EN300-1663386

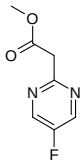

methyl 2-(5-fluoropyrimidin-2-yl)acetate

Mol.fmla $C_7H_7FN_2O_2$ purity 95%
Mol.weight 170.14 CAS

EN300-1694054

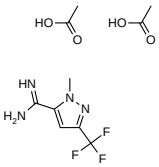

1-methyl-3-(trifluoromethyl)-1H-pyrazole-5-carboximidamide; bis(acetic acid)

Mol.fmla $C_{10}H_{15}F_3N_4O_4$ purity 95%
Mol.weight 312.25 CAS

EN300-1694188

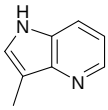

3-methyl-1H-pyrrolo[3,2-b]pyridine

Mol.fmla $C_8H_8N_2$ purity 95%
Mol.weight 132.17 CAS

EN300-1694216

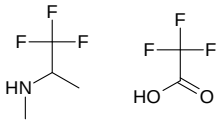

methyl(1,1,1-trifluoropropan-2-yl)amine; trifluoroacetic acid

Mol.fmla $C_6H_9F_6NO_2$ purity 95%
Mol.weight 241.13 CAS

EN300-64672

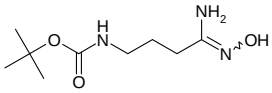

tert-butyl N-[3-(N'-hydroxycarbamimidoyl)propyl]carbamate

Mol.fmla $C_9H_{19}N_3O_3$ purity 95%
Mol.weight 217.27 CAS 1251441-57-2

EN300-96680

3-fluoro-4-methylpyridine

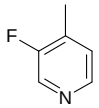

Mol.fmla C_6H_6FN purity 90%
Mol.weight 111.12 CAS

EN300-99568

ethyl ethanethioate

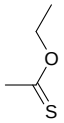

Mol.fmla C_4H_8OS purity 95%
Mol.weight 104.17 CAS 926-67-0

EN300-1696783

pyridin-1-ium-1-olate

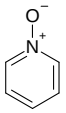

Mol.fmla C_5H_5NO purity 90%
Mol.weight 95.10 CAS 694-59-7

EN300-1697003

4-methoxy-2H-1,3-benzodioxole

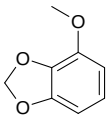

Mol.fmla $C_8H_8O_3$ purity 95%
Mol.weight 152.15 CAS

EN300-1697144

propan-2-yl cyclopentanecarboxylate

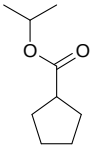

Mol.fmla $C_9H_{16}O_2$ purity 95%
Mol.weight 156.23 CAS

EN300-1697318

rac-tert-butyl N-[(1R,2R)-2-methoxycyclopentyl]carbamate

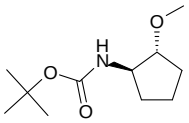

Mol.fmla $C_{11}H_{21}NO_3$ purity 95%
Mol.weight 215.29 CAS

EN300-1664799

ethyl(imino)phenyl-lambda6-sulfanone hydrochloride

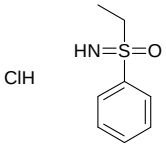

Mol.fmla $C_8H_{12}ClNOS$ purity 95%
Mol.weight 205.71 CAS

EN300-1664805

7-methyl-4H,5H-thieno[2,3-c]pyridine

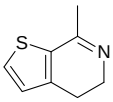

Mol.fmla C_8H_9NS purity 95%
Mol.weight 151.23 CAS

EN300-1664811

methyl 1-oxo-1H,2H-pyrrolo[1,2-a]pyrazine-3-carboxylate

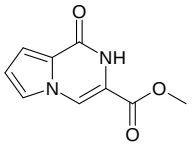

Mol.fmla $C_9H_8N_2O_3$ purity 95%
Mol.weight 192.18 CAS

EN300-1666261

benzyl 3-nitroazetidine-1-carboxylate

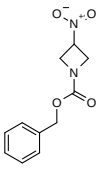

Mol.fmla $C_{11}H_{12}N_2O_4$ purity 95%
Mol.weight 236.23 CAS

EN300-1695586

methyl 2-chloro-[1,2,4]triazolo[1,5-a]pyridine-6-carboxylate

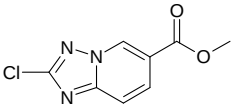

Mol.fmla $C_8H_6ClN_3O_2$ purity 95%
Mol.weight 211.61 CAS 1935429-55-2

EN300-1695629

2-amino-4-(trifluoromethoxy)pyridine-3-carbaldehyde

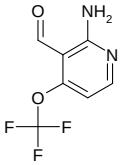

Mol.fmla $C_7H_5F_3N_2O_2$ purity 95%
Mol.weight 206.13 CAS 1361821-25-1

EN300-1695644

2-methoxybenzene-1,4-diamine; sulfuric acid

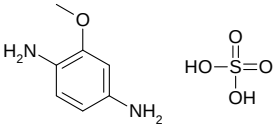

Mol.fmla $C_7H_{12}N_2O_5S$ purity 90%
Mol.weight 236.25 CAS 66671-82-7

EN300-201139

tetramethyl-1lambda5,2lambda5-diphosphane-1,2-dithione

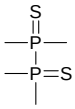

Mol.fmla $C_4H_{12}P_2S_2$ purity 90%
Mol.weight 186.22 CAS

EN300-216362

bis(pyridin-2-yloxy)methanethione

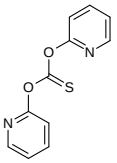

Mol.fmla $C_{11}H_8N_2O_2S$ purity 95%
Mol.weight 232.26 CAS 96989-50-3

EN300-254335

3,4-dimethoxythiophene

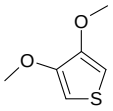

Mol.fmla $C_6H_8O_2S$ purity 90%
Mol.weight 144.19 CAS

EN300-41221

1,1,2,2-tetramethyl ethane-1,1,2,2-tetracarboxylate

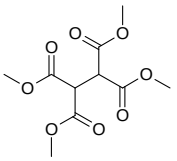

Mol.fmla $C_{10}H_{14}O_8$ purity 90%
Mol.weight 262.22 CAS

EN300-115786

pyrazolo[1,5-b]pyridazine

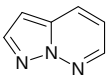

Mol.fmla $C_6H_5N_3$ purity 95%
Mol.weight 119.13 CAS

EN300-270600

benzene-1,4-disulfonamide

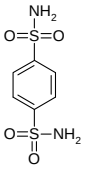

Mol.fmla $C_6H_8N_2O_4S_2$ purity 95%
Mol.weight 236.27 CAS 16993-45-6

EN300-272026

4-[(1H-1,2,4-triazol-1-yl)methyl]benzene-1-sulfonamide

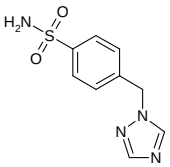

Mol.fmla $C_9H_{10}N_4O_2S$ purity 95%
Mol.weight 238.27 CAS

EN300-1086828

5-methyl-1H-imidazole-4-sulfonamide

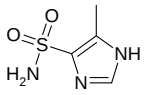

Mol.fmla $C_4H_7N_3O_2S$ purity 95%
Mol.weight 161.18 CAS

EN300-1240594

3-methyl-1-(4-sulfamoylphenyl)urea

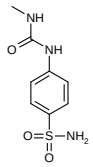

Mol.fmla $C_8H_{11}N_3O_3S$ purity 95%
Mol.weight 229.26 CAS

EN300-277231

2-(4-methylphenyl)ethane-1-sulfonamide

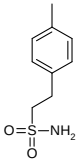

Mol.fmla $C_9H_{13}NO_2S$ purity 95%
Mol.weight 199.27 CAS 97094-66-1

EN300-1273260

methyl N-(5-sulfamoyl-1,3,4-thiadiazol-2-yl)carbamate

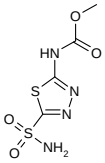

Mol.fmla $C_4H_6N_4O_4S_2$ purity 95%
Mol.weight 238.24 CAS

EN300-1608651

4-fluoropyridine-2-sulfonamide

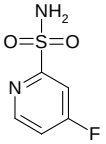

Mol.fmla $C_5H_5FN_2O_2S$ purity 95%
Mol.weight 176.17 CAS

EN300-1663289

N'-hydroxy-3-sulfamoylbenzene-1-carboximidamide

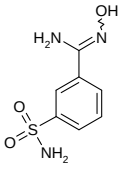

Mol.fmla $C_7H_9N_3O_3S$ purity 95%
Mol.weight 215.23 CAS 90000-88-7

EN300-1693985

5-ethylfuran-2-sulfonamide

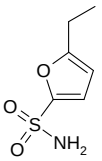

Mol.fmla $C_6H_9NO_3S$ purity 95%
Mol.weight 175.21 CAS

EN300-293258

(2,4-dibromophenyl)methanesulfonamide

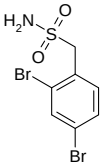

Mol.fmla $C_7H_7Br_2NO_2S$ purity 95%
Mol.weight 329.01 CAS 1702659-62-8

EN300-211446

pentane-2-thiol

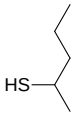

Mol.fmla $C_5H_{12}S$ purity 95%
Mol.weight 104.22 CAS 2084-19-7

EN300-673768

5-fluoro-2-methylbenzene-1-thiol

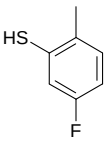

Mol.fmla C_7H_7FS purity 95%
Mol.weight 142.20 CAS

EN300-188900

4-amino-6-methyl-1,3,5-triazine-2-thiol

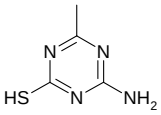

Mol.fmla $C_4H_6N_4S$ purity 95%
Mol.weight 142.18 CAS

EN300-1663072

1-cyclopropyl-1H,4H,6H,7H-pyrano[3,4-d]imidazole-2-thiol

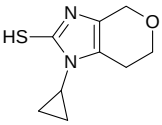

Mol.fmla $C_9H_{12}N_2OS$ purity 95%
Mol.weight 196.27 CAS

EN300-1692147

2-chloro-3-fluoro-4-sulfanylbenzoic acid

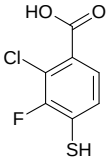

Mol.fmla $C_7H_4ClFO_2S$ purity 95%
Mol.weight 206.62 CAS 1823051-16-6

EN300-1692454

(2R)-2-aminopropane-1-thiol hydrochloride

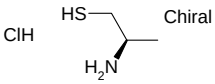

Mol.fmla $C_3H_{10}ClNS$ purity 95%
Mol.weight 127.64 CAS 114179-97-4

EN300-1692462

(1R)-1-phenylethane-1-thiol

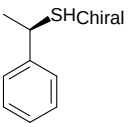

Mol.fmla $C_8H_{10}S$ purity 95%
Mol.weight 138.23 CAS 33877-16-6

EN300-1692550

1-ethyl-3,7-dimethyl-8-sulfanyl-2,3,6,7-tetrahydro-1H-purine-2,6-dione

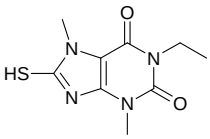

Mol.fmla $C_9H_{12}N_4O_2S$ purity 95%
Mol.weight 240.29 CAS

EN300-1693003

4-(4-bromo-2-chlorophenyl)-3-sulfanyl-4,5-dihydro-1H-1,2,4-triazol-5-one

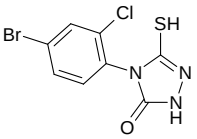

Mol.fmla $C_8H_5BrClN_3OS$ purity 95%
Mol.weight 306.57 CAS

EN300-1664178

[4-(4-fluorophenyl)-5-sulfanyl-4H-1,2,4-triazol-3-yl]methanol

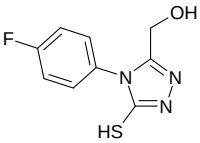

Mol.fmla $C_9H_8FN_3OS$ purity 95%
Mol.weight 225.25 CAS

EN300-1694062

5-(methoxymethyl)-1,3,4-thiadiazole-2-thiol

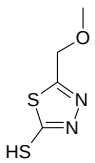

Mol.fmla $C_4H_6N_2OS_2$ purity 95%
Mol.weight 162.23 CAS

EN300-95227

1-(sulfanylmethyl)cyclopropane-1-carboxylic acid

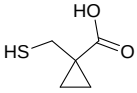

Mol.fmla $C_5H_8O_2S$ purity 95%
Mol.weight 132.18 CAS 1314982-13-2

EN300-96863 **cyclobutylmethanethiol**

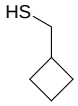

Mol.fmla $C_5H_{10}S$ purity 95%

Mol.weight 102.20 CAS

EN300-1696867 **2-chloro-4-sulfanylbenzonitrile**

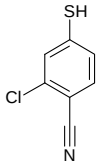

Mol.fmla C_7H_4ClNS purity 95%

Mol.weight 169.63 CAS 110888-20-5

EN300-221555 **2-phenylethane-1-thiol**

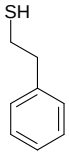

Mol.fmla $C_8H_{10}S$ purity 90%

Mol.weight 138.23 CAS